Virginia State Library
Richmond, Va. 23219
VIRGINIA
JAN 8 1967
STATE LIBRARY

POWELL VALLEY NEWS

"In the Heart of the Beautiful Cumberlands"

48 YEAR ★ NO. 1 | Pennington Gap, Lee County, Virginia, 24277 Thursday, January 4, 1968 | Eight Pages ★ Ten Cents

WADDELL, CHAIRMAN
Rocky Station

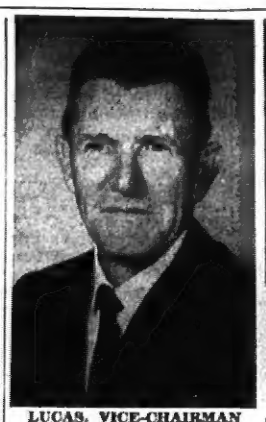

LUCAS, VICE-CHAIRMAN
White Shoals

LAWSON
Rose Hill

SMITH
Jonesville

ORR
Yokum Station

New Board of Supervisors Holds First Meeting

Lee County's new Board of Supervisors elected in November, held its first meeting yesterday.

C. Bascom Waddell, chairman of the Lee County Republican party and representing the Rocky Station Magesterial Districte was elected chairman of the Board. Roy Lucas, also a Republican and representing the White Shoals District was elected vice-chairman.

Other board members are Curtis Lawson, Rose Hill District, a Republican, Charlie Smith, Jonesville District and Robert S. Orr, Yokum Station District, both Democrats.

During this meeting the Board took the following action:

—Considered hiring apprairsers for the job of reapprasing the real estate of the county during the current year as required by state statute.

—Passed a resolution recommending the replacement of state road no. 70, between the village of Blackwater and intersection with U. S. Highway 58 near Jonesville. Schools, commerce, agriculture betterment were cited as the reasons for recomending the improvement of the road.

—Approved the hiring of Jerry Cook, a recent graduate of VPI as Extension Agent on recommendation of P. B. Douglas, District Extension Agent.

—Named the following members to serve on the Lee County Community Action board for a period of one year. John VanDeventer, White Shoals; H. L. Perkins, Rocky Station; Clye Orr, Yokum Station; Fred Stickley, Rose Hill; Dr. Nat Ewing, Jonesville; C. B. Waddel as representative for the Board of Supervisors.

—Appointed three members to the Board of Directors of LENOWISCO. They are Charlie Smith, H. B. Nolan, C. B. Waddell.

—Named C. B. Waddell to represent Board at State wide meeting of county Boards of Supervisors meeting to be held in Richmond. Authorized his expenses for the trip.

—Approved compensation for one steer killed by dogs, $75; one calf $10.

—Approved payment of routine monthly bills.

—Approved agreement between Appalachian Region Hospital ,Harlan and Lee County Board of Supervisors for care of Lee County indigent patients sente to that hospital.

—Board endorsed Hollis Daugherty's application for the position of Bookmobile driver for the Lee County Public Library. However, he was informed that application should be made to the Lonesome Pine Regional Library Board of which Lee County is a part. This board, he was told, decides on such matters.

—Board, by vote of 3 to 2 recommended that Byrd Garrett be hired as Dog Warden for Lee County. The recommendation will go to Circuit Court Judge Joseph N. Cridlin who appoints the person to fill this position. Harrison Crockett who is currently serving in this capacity stated that he is anxious to continue in this job.

—Approved Ewing Fisher for the position of custodian of the courthouse.

Funeral Services Held For Lonnie Evans

Funeral services were held Sunday, December 24 for a Pennington Gap victim of the war in Vietnam.

Services for Lonnie Bernard Evans, son of Mr. and Mrs. Cecil Evans, 710 Joslyn Ave., were held at 2 p. m. Sunday, December 24, at the Calvary Baptist Church.

Burial was in Lee Memorial Park with full military honors.

Evans, a third class gunner's mate, was killed November 24 by an explosion aboard a river patrol boat in the Ham-Luong River in Vietnam. The origin of the explosion was unknown.

Evans, serving his second tour of duty with the Navy in Vietnam, was a lifelong Pennington Gap resident and attended Pennington Gap High School. He played on the football, baseball and basketball teams.

Survivors, in addition to his parents, include four sisters, Mrs. Curtis Minton, Mrs. Don Roop and Miss Judy Evans, all of Pennington Gap, and Mrs. Ray Edens, Ben Hur; three brothers, Jack Evans, Don Evans and Randall Evans, all of Pennington Gap; and his paternal grandmother, Mrs. S. C. Perry, Pennington Gap.

Sturgill Funeral Home in charge of arrangements.

Burley Sales Set Record High

Pennington Gap burley sales totaled 150,544 pounds yesterday as the market re-opened. The average for yesterdays sale was $70.50 per cwt.

With the major portion of this years crop already sold, warehousemen are faced with the decision of when to close the market. As of press time today, no announcement had been made as to the date of the last sale of the season.

Pre-Christmas sales of burley tobacco were marked by a record high avearge price. The Federal-State Market News Service reports gross sales through December 20 totaled 454,207,202 poupds and averaged $71.84 per hundred. This exceeds the previous record high average set last year by $3.57. The U. S. Crop Reporting board, in its annual summary, estimated production of the 1967 crop as 558,757,000 pounds. Based on this outlook and allowing for resales the crop is nearly 80 per cent sold.

Gross sales in the eight-state marketing area for the three days ending December 20 totaled 41,746,214 pounds and averaged $71.12 per hundred. The average dipped 45 cents under the previous week's and was the lowest of the season.

Average prices declined for over half of the grades during the past week. Losses amounted to only $1.00 per hundred pounds in most cases. Selected baskets of better tobacco continued to sell for $77.00 per hundred pounds.

Quality of offerings was slightly lower as the percentage of "no-grade" and "wet" tobacco increased. Low to fine quality leaf and low to good lugs and flyings continued to make up most sales.

Season receipts placed under government loan amount to about 10 per cent of gross sales. A little over 5 per cent was placed under loan before the holidays last year.

Pre-Christmas sales ended on Wednesday, December 20, and **auctions resumed on January** 3, 1968.

Lee County Sports

with

Fred Fields

Lee County basketball has hardly reached mid-season but an idle Christmas holiday usually makes or breaks a team. The important factors to now is the number of home games left, the inexperienced reaching maturity, and semester grades coming up.

Nothing can speak so well of a coach as having the ability to make winners after a heavy loss by graduation. So is the story of Coach Ron Skeen of Thomas Walker.

No one, at this point, will disagree that to win District 8, you must beat Thomas Walker. They are now sporting a 6-0 record and 5-0 district 8 record. Three of these victories were on the road. This is a lift for Thomas Walker. They are going to really be tough to beat at home. The Pioneers have won 42 straight District 8 games over a period of 3 years.

Jonesville's Bulldogs aren't a push-over by any means. Jonesville's record now stands at 6-1, their only loss coming at the hands of Dryden. They are probably the largest ball club in District 8, and they really give Coach Lowell Williams a good effort. The second half of the season should be interesting for Jonesville and they will definitely be in the thick of things.

St. Charles has lost only three games, and each by a very narrow margin. They play defense as well as anyone I've seen in Lee County. If they keep playing defense as well, the Midgets can't do anything but improve.

Dryden seems to have let the shelling at Thomas Walker affect their morale. After defeating Jonesville, St. Charles, and Rye Cove in succession, they dropped a 98-70 decision to the Pioneers. They are a good ball club and are capable of beating anyone.

Pennington Gap lost its seventh and eighth straight by losing to Wise and Gate City during the holidays. The defeat by Wise came by a 69-52 score and Gate City won 79-46.

Gate City's Darwin Pippin, the state's leading scorer, put on an offensive show with 36 points against the Bobcats. He scored 51 points in a game earlier in the season. Lee County fans can look forward to seeing him play at Pennington on January 12.

This second half of the season can be pepped up by such

turn to page eight

Revival Starts At Bowling Methodist

There will be a week of evangelistic services at the Bowling Methodist Church January 8 through 12th. The preaching will be by the Rev. Sheridan T. Buck. His messages will be on the subjects, "Christian Stewardship in the Church" and "Evangelism in the Church."

All of the churches of the Jonesville Circuit will be involved in these services. Monday night, January 8, is youth night. The Rev. James L. Patterson, District Superintendent of the Big Stone Gap District will be present on Thursday, January 11. He will deliver a short message relating to Christian Stewardship.

The public is invited to attend these services which start at 7:00 p. m. each night.

Good Farming

By Joe P. Lyle

Winter Care of Ornamentals

Winter is a critical period for evergreens and broad-leaved plants. Leaves on plants give off moisture into the atmosphere continously. The rate of this transpiration is greater during periods of high winds. If the ground becomes dry, get out the hose and water your evergreens — spring may be

turn to page eight

W.S.G. TO MEET JANUARY 8TH

The Wesleyan Service Guild will meet Monday night, January 8, at the home of Marguerite and Anna Ford Kelly.

Letters 6 Cents Air Mail 10 Cents As Of January 7

Increased rates for all classes of mail except parcel post and international mail will go into effect January 7, Postmaster Orr reminded postal customers today.

"Even with the new rates of six cents for first-class mail and 10 cents for air mail, postal service is still a real bargain," Postmaster Orr declared. "For six cents you can send a letter to any of the 50 States, to any United States territory or possession, to Canada or Mexico, or to an American serviceman stationed anywhere in the world.'

Postmaster Orr pointed out that the new rate for post cards will be five cents and for air mail post cards eight cents.

He said the added cent in the letter rate is a 20 cent increase compared to a 24 per cent boost in the rates for mailing newspapers and magazines and a 34 per cent hike for advertising circulars, "occupant" mail, and other material in the third class category.

The new rate of six cents per ounce for first-class mail applies up to 13 ounces and the new rate of 10 cents per ounce for air mail applies up to 7 ounces. Under the new rate structure all first-class mail over 13 ounces and all air mail over 7 ounces will be merged into a

turn to page eight

Jaycees Search For Outstanding Young Farmer

A program designed to bring about a better understanding of the problems and achievements of the farmers in Lee County as well as recognition for achievement was announced today by the Lee Jaycees.

A survey of farmer's between the age of 21 and 35, will be climaxed with the naming of Lee County's outstanding young farmer of 1967-68.

Last years recipient of this award was Billy Warner of the Flatwoods community.

This year is the eleventh year that the United States Jaycees has conducted the national OYF program, and the fourth year the Lee Jaycees has participated.

"Agriculture is America's oldest and biggest industry," Jim Rosenbaum, OYF chairman, said. "And as a consequence of the acumen and efficiency of the men engaged in this industry, ours is the best-fed, best-clothed nation in the world.

"It is our hope that the OYF program will result in a better understanding and appreciation of the role the farmer plays in our daily lives."

Reports compiled by the Jaycees on the basis of their interviews will be given to a special judging committee which will select Lee County's outstanding young farmer. The judging is on the basis of career progress, conservation practices and community service.

The winner will be announced at the annual award banquet of the Lee Jaycees.

Outstanding young farmers from local communities enter the state competition and the state winner advances to the national awards program to be held in Des Moines, Iowa, April 7-9.

PHS Drama Club To Present Play Saturday Evening

The recently formed Pennington High School drama club will present its first play in the High School Auditorium at 8 o'clock Saturday evening.

The play is entitled "Money Mad" with some eighteen members of the club appearing in the production.

The play was written by Gurtz Gordon. It is from Dramatist Play Service, Inc.

Mrs. Jetta Bailey and Mr. Fred Fields, sponsors of the club are co-directors of the play.

The public is cordially invited to attend. Admission, one dollar for adults and fifty cents for children.

Mr. and Mrs. Don Tapp and their two sons, Mark and Terry are shown at the punch bowl during open house at the new parsonage of the First Christian Church. Mr. Tapp has just recently assumed the pastorate of the First Christian Church of Pennington Gap.

Medicare Well Accepted By Public Says Official

Richard Myer, Officer-in-Charge of the Middlesboro, Kentucky social security office, announced that Medicare has been overwhelmingly accepted by the public. As with any new program, some people had thought Medicare might be very complex. However, the American public has shown it can accept any idea which is beneficial to so many people.

Medicare consists of two parts: hospital insurance and medical insurance. Hospital insurance is the part explained here. Everyone who qualifies for monthly social security or railroad retirement benefits will have hospital insurance automatically at age 65. Even if still working and not entitled to a monthly benefit, everyone should contact his social security office to enroll at least a month before reaching 65.

Persons who do not qualify for social security or railroad retirement benefits, and are age 65 before 1968, can have hospital insurance protection under a "deemed" insured status. After 1967, some work is required for eligibility.

After a person files an application and it is approved, he receives a red, white, and blue Health Insurance card showing he is entitled to Medicare. The card shows his entitlement date to the hospital insurance, and whether he is also enrolled for medical insurance. This card should be kept as a "PRIZED POSSESSION" — it is a pass to show upon necessary admittance to a hospital. If the card should be lost or misplaced the hospital can contact any social security office and verify the patient's entitlement.

After the first $40 deductible the hospital will file a claim and receive payment for covered inpatient hospital expenses. Below is a list of covered items:

Room and board in a semi-private room (2 to 4 beds in a room); nursing services (general); supplies, appliances, and equipment, such as splints, casts, wheelchairs, crutches, etc.; blood transfusions, except for the first three pints of blood in a spell of illness; medical social services; therapeutic services, such as X-ray or radium treatments; drugs furnished by the hospital; diagnostic services, such as blood tests, electrocardiograms, etc.; services of hospital residents and interns who are in approved training programs; operating room costs.

For more information contact the social security district office. The Middlesboro, Kentucky social security office is open from 8:45 a. m. to 5:00 p. m. daily.

Farmers To Receive Report Of Payments

Farmers will benefit from a new reporting service which has been inaugurated by ASCS, Max Graham, Chairman of the Lee ASC County Committee announced today. A report of payments made to each farmer under ACP, feed grain, wheat, and other direct payment programs during 1967 will be mailed to the farmer during the latter part of January. This report is expected to be helpful in preparing individual income tax returns. The same information must also be furnished to the Internal Revenue Service in accordance with a requirement of law.

It is estimated that over three million farmers will receive this report, he said. This information is being gathered from county offices and summarized by computers located at New Orleans and Kansas City. The reports are being printed by the computers and mailed direct to farmers. A job of this size could not be completed without an automated system, added Mr. Graham.

Since this is the first year

turn to page eight

Pennington Gap Man Gets Bronze Star Award

Platoon Sergeant Donald R. Parsons a native of Pennington Gap, now serving in Vietnam has been awarded the Bronze Star Medal with "V" Device for heroism in connection with military operations against a hostile force.

The citation announcing the award stated that, "Sergeant Parsons distinguished himself by exceptionally valorous actions on July 8, 1967 in the Republic of Vietnam. While on a search and destroy operation, Sergeant Parsons was moving his platoon down a trail when the point squad began receiving heavy enemy automatic weapons fire from a concealed enemy position to their front. Sergeant Parsons immediately maneuvered the rear squad around until it was on line with the point squad. He then moved among his men while exposed to heavy enemy fire and directed the squad in a fierce assault against the enemy, killing two enemy soldiers and forcing the remainder to flee. His platoon then advanced to an enemy base camp where Sergeant Parsons personally led a search team into the tunnel and killed two more enemy soldiers and captured four others.

Sergeant Parsons' devotion to duty and personal courage were in keeping with the highest traditions of the military service and reflect great credit upon himself, his unit and the United States Army."

Sergeant Parsons will best be remembered by the most people of Lee County as the Sergeant in charge of the Recondo demonstration team from Ft. Campbell, Kentucky that performed at the Lee County Fair in 1966. Sergeant Parsons was responsible for bringing this group to Lee County.

Mrs. Parsons and their children are making their home in Pennington Gap while he is serving in Vietnam.

VIRGINIA PRESS ASSOCIATION Member

Forty-eighth Year
POWELL VALLEY NEWS
Published each Thursday by
POWELL VALLEY PRINTING COMPANY

Entered at the Post Office at Pennington Gap, Virginia as Mail Matter of the Second Class.

Subscription: $3.00 a year in advance in Lee County; $4.50 a year in advance outside Lee County.

Today's Meditation

From The Upper Room

Read Matthew 17:14-20

Faith is the assurance of things hoped for, the conviction of things not seen. (Hebrews 11:1, RSV)

In our senior citizens home there is a woman of faith whose husband was a great teacher in a university of note. Today he lives in a world of fantasy. Nevertheless, his wife has found serenity. It is a joy to watch her smile and to see the light in her eyes. She is clothed in the armor called faith.

To live by faith calls for commitment — dedication to Christ, who can take us through 365 days of good or bad events.

Through the eyes of faith our difficulties become a challenge to trust the pattern of our lives to the loving, omnipotent God.

To live by faith in the New Year will be to live victoriously not only because God is on our side, but because we are on His. Then life can do its worst to us, as often it does, and we shall find our armor adequate.

PRAYER: God of the years, lead us by faith to trust even when we cannot see. Help us that we may be numbered among the valiant ones who prove their faith in Thee. For the sake of Jesus, our Savior, who taught us to pray, "Our Father who art in heaven . . . Amen."

THOUGHT FOR THE DAY

Faith in Christ is a sure foundation for living each day of the year.

Carolyn Wheeler Avery (Arizona)

Copyright — The Upper Room

Vietnam — Sp-5 Billy W. Clawson, son of Mr. and Mrs. Alonzo Clawson, Route 1, Jonesville, Va., was promoted to his present rank December 10, 1967.

Specialist Clawson is stationed with 278th Signal Company located in Vietnam.

Sp-5 Clawson entered the service April 1966 and went to Vietnam January 1, 1967.

He is a graduate of Jonesville High School, class of 1965 and was employed by McCalls of Dayton, Ohio before enterning the Army.

Livingston Chapel

Venues Jones has returned home after an extended trip to Ft. Wayne, Ind. She will now be living in the Stickleyville Community.

Mr. and Mrs. James Gillenwater of Manassa have been recent visitors in the Marvin Gillenwater home.

Mr. and Mrs. Lawrence Miles are the proud grandparents of a new baby boy named William Lawrence. The parents are Mr. and Mrs. Richard Seiber of Elliott, Md.

The Joe D. Starnes family of Morristown and Aileen Livingston of Washington, D. C., spent the holidays with Mr. and Mrs. E. R. Livingston.

Mr. and Mrs. Dennis Price are spending a few days with the Rhea Bledsoe family.

The Minor sisters made a business trip to Pennington Gap on Thursday.

PENNINGTON GAP

Miss Jane Brogan entertained Tuesday night with a slumber party at her grandparents. Gust were Vicky Bledsoe, Teresa Wynn, Jan Bacon, Susie Litton, Carol Snodgrass and Jimmy Sexton all of Jonesville also Becky Huff of Lebanon, Ohio.

MRS. SAMUEL ASHLEY RICHMOND

Miss Gibson, Mr. Richmond Say Vows

Miss Beaurita Carlys Gibson and Sp. 4 Samuel Ashley Richmond pledged wedding vows Friday, December 22, in the sanctuary of the First Christian Church of Pennington Gap.

The bride is the daughter of Mr. and Mrs. Howard D. Gibson, of Pennington Gap, Virginia.

The groom is the son of Mrs. Benjamin S. Richmond of Jonesville, Virginia, and the late Mr. Richmond.

The double ring ceremony was performed at seven in the evening, by the Reverend Donald Tapp.

The altar was decorated with greenery entwined branched candelabra with burning tapers and baskets of white mums and gladioli. A white satin kneeling bench and aisle cloth were used. White satin bows marked the honor pews.

A program of nuptial music was presented by Miss Alice Jo Kinsler, pianist, and Miss Rebecca Robbins, soloist, who sang, "One Hand, One Heart," and "The Wedding Prayer."

The bride given in marriage by her father wore a formal wedding gown of peau de soie with portrait neckline and bracket length sleeves. The empire bodice and skirt were adorned with appliqued lace. The peau de soie chapel train attached at the shoulders featured applique lace. She wore a mantilla of reembroidered white alencon lace. Her only jewerly was a strand of pearls. The bride's bouquet was a cascade of white mums, lillies of the valley and centered with two royal orchids.

Mrs. Phyllis Alder, of Louisville, Kentucky, and Mrs. Brenda Ownbey, of Harrogate, Tennessee were honor attendants. Bridesmaids were Miss Mary Glenn Allison, of Knoxville, Tennessee, Mrs. Lana Lemon, of Johnson City, Tennessee, Miss Cecelia Gibson, and Miss Betty Jo Crisp, both of Pennington Gap. They chose formal length gowns of red velvet fashioned with empire waistline and further accented in the back by small satin covered buttons and streamers. Their headpieces were red velvet bows. They carried bouquets of white poinsettias with green velvet streamers.

Mr. W. Jackson Richmond served his brother as best man.

Groomsmen were Mr. Clyde Y. Cridlin, Jr., of Knoxville, Mr. Richard L. Briscoe, of Abington, Mr. A. Jackson Lowe, of Fredericksburg, Mr. Douglas R. Patterson of Crozet ,Va., and Vincent S. Tiller, of Bristol, Tennessee.

For her daughter's wedding Mrs. Gibson wore a blue knit three piece suit with black accessories. Her corsage was white carnations.

The mother of the groom wore a turquoise suit with silver accessories. Her flowers were white carnations.

A reception followed at the fellowship hall of the church.

Mrs. W. Jackson Richmond presided over the bride's book.

The bride's table, overlaid with an Irish linen cloth, was centered with an arrangement of white mums and gladioli flanked by crystal candleabras holding white candles. The fourtiered wedding cake topped by a miniature bride and groom was festooned with greenery and flowers. The punch was served from a crystal bowl. Silver trays and compotes held nuts and mints.

Those assisting with the serving were Miss Diane Henson, Mrs. Linda Cridlin, Miss Susan Gillenwater, Miss Alice Goins, and Miss Karen Gibson.

For their wedding trip the bride chose a green wool ensemble with brown accessories. She carried the orchids from her bridal bouquet.

Mrs. Richmond is a graduate of Pennington High School and Knoxville Business College. She is employed by the C. & P. Tel. Co.

The groom is a graduate of Jonesville High School. He received his education from Union College where he was a member of Alpha Phi Omega fraternity. He is now serving in the Army of the United States.

FT. CAMPBELL, KY. (AHTNC) — Army Private Ronald P. Sumpter, 18, whose mother, Mrs. Hattie K. Sumpter, lives at Ewing, fired expert with the M-14 rifle near the completion of basic combat training at Ft. Campbell, Ky., recently.

The expert rating is the highest mark a soldier can achieve on his weapons qualification test.

MARRIAGE LICENSE

Donald Wayne Myers, Pennington Gap, Mary Evelyn Edwards, Dryden.

Phillip Lloyd Gordner, Ben Hur, Nannie Kate Lawson, Pennington Gap.

Roger Harold Noah, Ewing, Margorette Phillis Bailey, Ewing.

Ralph Samuel Yeary, Ewing, Stella Francis Harmon, Pennington Gap.

Billy Joe Mullins, Dryden, Wanda Ann Music, Dryden.

Charles Malone Sluss, Big Stone Gap, Sheila Ann Garrett, Keokee.

Samuel Ashley Richmond, Jonesville, Beaurita Carlys Gibson, Pennington Gap.

Richard Allen Shuler, Dryden, Shirley Carroll Rivers, Dryden.

Earl Wayne Bishop, Ewing, Linda Ilene Martin, Pennington Gap.

Walter Junior Disney, St. Charles, Phyllis Faye Fleenor, Dayton.

Ray Stafford, Jr., Pennington Gap, Brenda Fay Ball, Pennington Gap.

David Morris Fannon, Pennington Gap, Teresa Ann Clark, Duffield.

William Darrell Murphy, St. Charles, Louella Webb, St. Charles.

Iver Wallace Jeter, Harrogate, Nancy Jo Sergent, Harrogate.

Charles Conway Cope, Jonesville, Barbara Gail Cheek, Rose Hill.

Robert Lee Barnett, St. Charles, Alice Ruth Bryant, Pennington Gap.

Lonnie Long, Attica, Ind., Claudia Livinggood, Attica, Ind.

Jimmy Dale Moore, Pennington Gap, Teresa Lorrine Johnson, Keokee.

George Edward Belcher, Dryden, Nancy Darlene Kelly, Big Stone Gap.

PENNINGTON GAP

Mr. and Mrs. Carroll Odom and children, Danny, Dennis and Donna of Church Hill, were guests of Mrs. Odoms parents, Mr. and Mrs. Emmett Grace and Mrs. Virginia Hayes, and boys during the Christmas holidays.

Miss Loraine Russell of Fairfax, Va., visited Mrs. Minnie T. Kilbourne and other relatives and friends during the Christmas holidays.

March of Dimes Reports Rare Case: A Twin Is Spared Her Sister's Fate

Screaming sirens pierced the quiet of a cold winter night three years ago, waking the Schmidt household and sending Joanne, older of the five-month-old twins, into a screaming session of her own.

But Carol Anne, "the little one," slept through all the noise.

"It was then that we really knew," recalls Mrs. John L. Schmidt of Long Island City, N. Y. "My husband and I had always suspected, but never really admitted to ourselves, that 'the little one' couldn't hear."

The blonde, blue-eyed Schmidt twins were born a minute apart on Columbus Day, 1964, but the difference between them is much more than a mere 60 seconds.

Their mother was stricken with German measles (rubella) early in pregnancy—so early that at the time she did not even know she was pregnant. The rubella virus caused Mrs. Schmidt only temporary discomfort and apparently left Joanne unaffected.

But for the other developing twin, Carol Anne, the result was tragic. She has suffered from near-total hearing loss since birth. Moreover, she has a heart defect and her general physical development has been slower than that of her sister.

What happened to the Schmidt twins is rare, if not unique.

"I have seen some cases where both twins were affected," the physician-in-charge of the March of Dimes-financed Rubella Birth Defects Evaluation Project at New York University Medical Center said in a recent interview, "but this is the first case I have seen in which one twin has been spared."

The physician is Dr. Louis Z. Cooper, assistant professor of pediatrics at the university, who has examined the Schmidt twins and hundreds of other congenital rubella victims as part of the March of Dimes project.

The day a woman gives birth is, to say the least, filled with emotion and expectation. On that October day in 1964, the emotional stress on Eleanor Schmidt was particularly intense.

THESE TWINS are a medical mystery. Joanne Schmidt, right was born healthy, but Carol Anne was born with physical defects caused by German measles (rubella). With them is Dr. Louis Z. Cooper at March of Dimes Rubella Birth Defects Center.

"We had no idea of what to expect. The doctors told us what rubella could do if contracted early in pregnancy. After the girls were born, we were just grateful it wasn't more serious," Mrs. Schmidt said.

She recalled that at birth Joanne was two pounds heavier and two inches longer than Carol Anne. Now the older twin is 12 pounds heavier than her sister.

"The little one," who wears a hearing aid in each ear, has been enrolled for half her young life in an auditory training program. She also attends speech therapy class and sees several specialists regularly.

To help prepare Carol Anne for school, Mrs. Schmidt keeps a special album of photographs from newspapers and magazines. She has helped her daughter develop a vocabulary of 150 words from photos of houses, cars, boats, etc.

"Joanne has been a big help, too," Mrs. Schmidt points out. "The little one' follows her in everything, eating, walking. Of course, she's not as well coordinated as Joanne. You can see that from her knees. They are forever scraped from falls."

Step-by-step the Schmidt family overcomes each new difficulty. They are not alone. The twins were born during one of the most severe rubella epidemics in the history of this country. In New York City alone, there were an estimated 200,000 cases in 1964.

Experimental vaccines to prevent rubella are now being tested, and authorities have expressed hope that an effective vaccine will be available within the next few years.

CLINCH HAVEN FARMS Incorporated
Producers and Distributors of
Grade A Milk and Dairy Products
Breeders of Purebred Holstein-Friesian Cattle
Dial 523-1749 Big Stone Gap, Va.

NEW! Rexall
SUPER PLENAMINS JUNIOR CHEWABLE
Multi-Vitamins with Minerals
Each delicious tablet contains those vitamins so important for growing, active children . . . including iron, true liver concentrate, Red Vitamin B-12 and Vitamin C. Best of all, they're fun to take . . . taste like candy, yet sugar-free!
36's 2.19
PENNINGTON PHARMACY
Phone 546-1551 Pennington Gap, Va.

In the Hour of Need
Davidson's Funeral Home
Phone 346-1196 Jonesville

Better Cows Mean More Profit
LEE-WISE ARTIFICIAL BREEDING ASSN.
Serving Lee County, Powell Valley in Wise County and Hancock County, Tennessee
Service Is Available Daily To Top Quality Sires - Holsteins, Guernseys, Jerseys, Ayrshires, Angus, Short Horn, Polled Herefords, Brown Swiss, Charolais

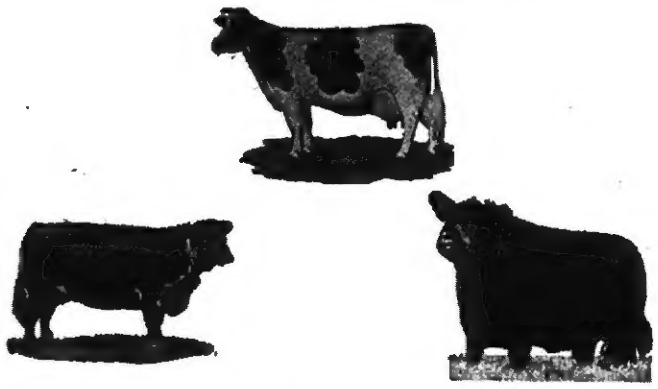

Better Breeding Produces More Milk and Meat
Bernard Jerrell Has Recently Completed Technicians Training At Virginia Artificial Breeding Association Headquarters At Rocky Mount, Va.
He Is Now Well Qualified To Serve As Technician For The Lee-Wise Association
Mr. Jerrell, Who Is Now On The Job, Will Serve As Assistant To Mr. Fred Buell Until He Is Able To Resume His Duties
For Prompt Service Call The Fred Buell Residence Jonesville 346-2528, By 10:30 A. M.
Artificial Breeding Doesn't Cost – It Pays!

MAYTAG

PENNINGTON
Hardware & Furniture Co.
Pennington Gap, Gate City and Big Stone Gap

TREE SURGERY
Trees Taken Down
Trees Topped And Pruned
Robert Debusk
Jonesville, Va.
Phone 346-2783

MACHINERY BARGAINS
Diesel and Gas Power Units
Sawmill and Woodworking Machinery of Every Description Industrial Machinery Full Stock of Mill Supplies
R. P. JOHNSON
Wytheville, Va.

FLOWERS
FOR ALL OCCASIONS
Pennington Flower Shop
Pennington Gap, Va.
Mr. and Mrs. Willard Barker Owners
Phone Day or Night 546-2481

Custom Made Drapes
Quality Carpeting

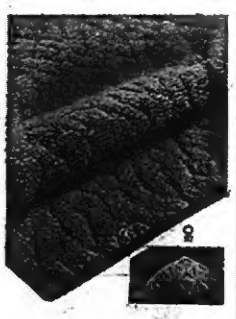

CALL US FOR FREE ESTIMATES ON DRAPES AND CARPETS
THE FARM STORE
"Everything For The Farm And Home"
Jonesville, Va.
Phone 346-1441

Lookie Here — Ford Country Has Reached Roller Motor Company

67 Pontiac Firebird 2-door hardtop, 4-speed, 6 cylinder $2500
66 Rambler 4-Door Sedan, 6 Cylinder, Auto., Clean, $1500.
66 Ford Galaxie 2-Door Hardtop, Red In and Out, 390 Engine, Automatic, Power Steering and Power Brakes, One Local Owner Miss Betty Sue Rutherford, St. Charles, 23,000 Miles, Must Be Seen and Driven to be Appreciated
66 Ford Galaxie XL 2-Door Hardtop, 350 V-8, Only 18,000 Actual Miles, Bucket Seats, Power Steering, Power Brakes Owned By Mr. Ed Ward Of Big Stone Gap. This Car Is As Clean As Any New Car In Town.
65 Mustang, Like New Inside and Out, Especially Built For Those Who Love A Mustang.
65 Chrysler 4-Door Sedan Automatic, Power Steering, Power Brakes, Clean, $1900.
65 Ford Custom 4-Door Sedan, Straight Drive, V-8, Clean, $1500.
65 Mercury 2-Door Hardtop, Montoroy, V-8, Automatic, Power Steering, $1700.
65 Chrysler Newport 4-Door Sedan, Power Steering, Power Brakes, Good Shape From Stem To Stern, Check This One Soon, It Will Be Gone Tomorrow, Owned By James Forester.
65 Ford Fairlane 4-Door Sedan, All Chrome, Clean Inside and Out, New White Walls, Small V-8, Owned H. C. Haley, Rose Hill, Anyone Desiring A Nice Clean Used Car Should Check This One Out.
64 Ford Fairlane, 4-Door Sedan, 6 Cylinder, Straight Drive, Locally Owned, $1100.
64 International Truck, 6 Cylinder, Power Lock, Radio and Heater, $1300.
64 Studebaker Lark, 2-Door Sedan, 6 Cylinder, Straight Drive, $900.
64 Corvair Monza 2-Door Hardtop, Automatic, Sharp Blades! - - A Real Leaf Mulcher, Owned By Walter Huff and Son.
63 Rambler 4-Door Station Wagon, Power Steering, Power Brakes, Air Conditioning, $1100.
63 Ford Fairlane 4-Door, V-8, Automatic Transmission $1000.
62 Pontiac 2-Door Hardtop, Grand Prix, 4-Speed Transmission, $1200.
62 Ford Fairlane 4-Door, V-8, Automatic Transmission, $700.
61 Pontiac Chieftian 4-Door Sedan, Locally Owned By Rook Jones, St. Charles, This Is Really A Clean One, No Rust, Priced To Go.
61 Valiant 2-Door Hardtop, Automatic, Power Steering, Nice, $300.
61 Plymouth Station Wagon, 4-Door, Automatic, Power Brakes, Power Steering, Clean Like New, Locally Owned By Mrs. Judith W. Coxton, Jonesville.
60 Corvair 4-Door, Automatic, Newly Overhauled A-1, $500.
60 Valiant 4-Door Sedan, Automatic, Power Steering, Locally Owned, $400.
60 Falcon 2-Door, Automatic, 6 Cylinder, $200.

ROLLER MOTOR CO.

PHONE 546-1131 DEALER LICENSE NO. 978 PENNINGTON GAP

PENNINGTON GAP

Mrs. G. H. Dixon of Kingsport and Mrs. Dayton Phillips, of Elizabethton, visited last Tuesday with their aunt, Mrs. Rebecca Pugh.

Visiting Wednesday with Mrs. Rebecca Pugh, were two of her cousins Miss Mattie E. Anderson, Oak Ridge, and Mrs. Lois A. Green of Clinton, Tenn.

Mrs. A. D. Rogers had as dinner guests Christmas Eve, Mr. and Mrs. O. R. Parsons, Sharon and Johnny, and Mrs. Kate McFarland, all of Nashville, Tenn., Mr. and Mrs. Hudean Howard, Loruga and Roger of Lebanon; Mrs. Bea McNiel, Jonesville, Mr. and Mrs. Eugene R. Rogers and Debbie.

Mrs. Willie Gibson and son, Jimmy are visiting with her children in Ohio and Indiana at this time.

Mr. and Mrs. Wayne Bailey, Stevie and Kay, and Roger Bailey of Lexington, and Mr. and Mrs. C. A. Handy, of High Point, N. C., visited with relatives here last week and attended the funeral of Lonnie Evans.

Mrs. Ellen Allen was guest in the home of her son, Curtis Allen and family Christmas day.

Mrs. Martha Ely, of Sheridan, Ind., visited last week with her sister, Mrs. Flora E. Perry, on Morgan Avenue.

Mr. and Mrs. Sam B. Cecil, Mrs. Phyllis Alder, Louisville, Mrs. Tom Bledsoe, of Jonesville, Mr. and Mrs. Creekmore, Mr. and Mrs. Earl Mashaw and Betty Jo Ann, of Oak Ridge, Mr. and Mrs. Cox, Mr. and Mrs. Nick Ownby, Harrogate, Tenn., Mr. and Mrs. W. A. Keith and Susan, Mr. and Mrs. R. L. Croom, all of Hampton, Mr. and Mrs. Cecil Shelburne, and two of their daughters, of Georgia were among the many visitors at the First Christian Church on December 24.

Mr. and Mrs. Ray Mosley and Susan, and Mrs. Edna Bailey and Carolyn were in Appalachia Friday, night.

Miss Richelieu Orr, of Blacksburg spent the holidays here with her father, R. E. Orr and family.

Dr. and Mrs. W. E. Campbell of Norfolk, spent Christmas with his parents, Mr. and Mrs. W. R. Campbell and Thelma, on Forest Avenue.

Mr. and Mrs. O. R. Parsons, of Nashville, visited with Mrs. Rebecca Pugh and family, for a while Christmas afternoon. Also visiting with Mrs. Pugh was Lois Sutton a former neighbor.

Mrs. Phyllis Alder, has returned to Louisville, after spending the Christmas holiday with her mother, Mrs. Sybil Ridings, Betty and Ravell.

Miss Yvonne Livesay, has been a patient in Lee General Hospital for a few days.

Mrs. W. E. Campbell, Norfolk, Mrs. W. R. Campbell and Thelma visited with Mrs. Rebecca Pugh and family during the holidays.

Mr. and Mrs. Hobart Belcher, spent Christmas in Indianapolis, with relatives.

Mr. and Mrs. Frank Duff, spent Christmas with her sister, Mrs. Harman Livesay and family in Georgia. They also visited with Mr. and Mrs. Chuck Gillette and family in Morristown, Tenn.

Mr. and Mrs. S. L. Carpenter, and Elizabeth, spent Christmas with their daughter, Mrs. Donald Cook, Mr. Cook and children in Louisville, Ky.

Mrs. Alice B. Carter, of Virginia Avenue had the following members of her family during the holidays, L. M. Carter, Hollywood, Fla., Mr. and Mrs. Ralph Carter, of Knott, County, Ky., Mrs. Ruth C. Hubbard, Pat and Mildred, of Cawood, Kentucky.

Mr. and Mrs. Walter Young, and Miss Louisa Young of the Wallens Creek Community were visitors in town Saturday.

Mr. and Mrs. Haze Lucas, of Dryden were in town Saturday.

Mrs. Gladys (H. J.) Peters, of Dryden was a business visitor in town Saturday.

Mrs. Laura A. Stevens is visiting with her son and family at Quantico, Va., for a while.

Mr. and Mrs. James A. Pennington had with them for Christmas, Mr. and Mrs. Marion Hobbs, Joan and J. C. of Bristol, Herbie, Bobby Darlene and Deby at home.

Mr. and Mrs. Harry W. Pugh, Warren and Regena, of Abingdon, Mrs. Evalena P. Tomlinson, of Bristol, Bascom and Gary Waddell and Mr. and Mrs. ner with Mrs. Rebecca Pugh. Oscar Farley had Christmas dinner with Mrs. Rebecca Pugh.

Mr. and Mrs. Bob Harber and Mr. and Mrs. Bob Harber and Susan of Noblesville, Mr. and Mrs. Dave Slaton, and son, Rick, were guests of their parents, Mr. and Mrs. Frank Stewart during the holidays.

Mr. and Mrs. Riley Taylor and Ronnie who spent the holidays with her parents, Mr. and Mrs. Smith Carson, have returned to Richmond.

Mrs. Jack Kelly and Mrs. Bernice LeGrange have returned to their home in Arlington, Va., after a visit with relatives.

Mr. and Mrs. Bordon Graham had as their dinner guests on Friday, Mrs. Henry Kelly, Marguerite and Anna Ford Kelly, Lorene and Alene Kelly.

Mr. and Mrs. Melvin Grace, Maryville, Mr. and Mrs. Leon McKeehan and son, Tim, Greenback, Rev. and Mrs. Claude Grace, Lebanon, spent Christmas here with Mrs. Emma Grace and the Bradley Hobbs family.

Mr. and Mrs. Jimmy Lewis Jr., and son, Scott, South Pittsburg, Tenn., spent the Christmas holidays with her parents, Mr. and Mrs. Arthur Burchette and other relatives.

On Christmas Eve Mr. and Mrs. Jimmy Lewis were dinner guests of Mr. and Mrs. C. W. Adams of Dryden.

Mr. and Mrs. Arthur Ballard and son, Brooke flew to Atlanta, Ga., to spend Christmas with his parents, Mr. and Mrs. A. B. Ballard, Sr.

Mrs. Arthur Burchette visited last week in Christiansburg with her daughter, Mrs. Jimmy Smith and family.

Mr. and Mrs. T. D. Waddell Observe 50th Anniversary

Miss Georgia Ann Powers and Mr. Tipton David Waddell were united in marriage by the Rev. Watson at the Baptist Church in Appalachia on November 14, 1917. Their attendants were Mr. and Mrs. Robert Roller both of whom have passed away.

Last Sunday, December 17, 1967, their daughter, Sue, who came up from the University of Alabama where she is Professor of office administration, to spend Christmas with her parents, gave them a beautiful reception in the parlors of the First Baptist Church in Big Stone Gap in honor of their golden wedding anniversary.

Mr. and Mrs. Waddell, clad in a becoming silk avacado three piece suit and wearing a corsage of yellow orchids, received the guests with their daughter.

Mrs. Paul Coughlin presided over the guest book. Mrs. Claude Clark and Mrs. Robert Sanders served coffee and punch at the refreshment table which was gaily decorated in white and gold with a center piece of yellow button chrysanthemums and yellow roses. A three-tiered wedding cake was the center of attraction over which Mrs. L. M. Parsons of Kingsport presided.

Miss Helen McCormick also assisted by presiding at the gift table.

Mr. and Mrs. Waddell have been residents of Big Stone Gap since their marriage and a few years ago moved to their attractive home at the foot of Stone Mountain in Powell Valley.

Miss Waddell will remain with her parents during the holidays before returning to her duties at the University of Alabama.

Mrs. Carolyn C. Bennett and son, Mike Bennett of Radford returned home Monday after spending the Christmas holidays with Mr. and Mrs. T. Clarence Cox.

Mr. William Coburn, left, Field Coordinator for the Economic Development Administration presented Chariman B. W. Frazier of the LENOWISCO Regional Planning and Economic Planning Commission with a check in the amount of $14,298.31 on Friday, November 8, 1967 in Gate City.

The check comprises ¼ of a recently announced $57,193.25 grant to LENOWISCO to carry on its work for the counties of Lee, Scott, Wise, and the City of Norton in Southwest Virginia. The grant was made to supplement the funds of the locally sponsored LENOWISCO Commission, who's most important mission is to cure the economic ills of their area. The commission plans to gear up for the development of several large projects announced last year in their Overall Economic Development Program. This marks the second year that the Economic Development Administration has participated in the efforts of LENOWISCO. LENOWISCO was one of the first areas to be designated an Economic Development District in the country, which meant that with its approved plan, it was eligible for special federal assistance on projects to aid in economic development.

JONESVILLE

Mr. and Mrs. James H. Lampkin, Sr., are spending the Christmas holidays with Mr. and Mrs. James Lampkin, Jr., and family in Flint, Mich.

Mr. and Mrs. Mike Robinson and son, Mike, Jr., of Greensboro, N. C., spent the holiday weekend with his parents, the Joe Robinson's and Jan.

Mr. and Mrs. Millard Dean, Mr. and Mrs. Herbert Dean and family, Mr. and Mrs. Pascal Dean and family of Tazewell and Mr. and Mrs. Harry Rowlett and family and Mrs. Will Rowlett were dinner guests of Mrs. Ethel Chadwell Sunday, December 17.

Mr. and Mrs. Homer J. Lowe and family of Fredericksburg, spent the Christmas holidays with Mrs. A. C. Smith and Mr. and Mrs. Charles Sprinkle, Jr.

Mr. and Mrs. N. M. Moore and Jackie of Bristol spent the weekend with their parents, Mr. and Mrs. C. L. Grabeel and Mrs. Hattie Moore. They all had Christmas dinner with the Grabeel's. Also visiting the Grabeels was their daughter, Gene from Washington, D. C.

Mr. and Mrs. Al Roberts and Miss Stella Conn were dinner guests of Mr. and Mrs. Woodrow Williams of Big Stone Gap on Christmas Day. They all visited Mrs. Jessie Williams in Roda.

Mr. and Mrs. James Kilgore of Detroit spent the holidays with her parents, Mr. and Mrs. Lee Kinser and family.

Mr. and Mrs. Jerry D. Davis, Newport News are spending the holidays with her mother, Mrs. Ola Greer.

Mr. and Mrs. Nichols of Bedford spent the holiday weekend with her parents, Mr. and Mrs. F. M. Mize.

Mr. and Mrs. Jack Copenhaven of Covington spent the holidays with Mrs. Ruth Wygal.

Holiday guests in the home of the D. L. Jones family were Mr. and Mrs. Vince Kelly, Caroline and Joe of Pennington Gap, Mr. and Mrs. Roy Williams and Thomas of Big Stone Gap, Mr. and Mrs. Alan T. Mann and John of Genoa, Ill., and Mr. and Mrs. Ben L. Bird, Sr., of Bland, Va.

Mr. and Mrs. Jack Osborne and family of Hampton spent the holidays with Mr. and Mrs. Walter Wolfe and family.

Dr. and Mrs. Woodrow Flanary and Steve of Memphis, spent the holidays with their family, Mr. and Mrs. W. H. Flanary. Miss Anna Mae Flanary of Hampton also visited with them.

Mr. and Mrs. Clyde Gilliam and family of Cincinnati spent the holidays with Mr. and Mrs. Harrison Morris.

Mr. and Mrs. Joe Price and family of Hampton spent the holidays with their parents, Mr. and Mrs. Harrison Morris and Mr. and Mrs. Hubert Smallwood.

Mr. and Mrs. W. D. Wilson are the proud parents of a 7 lb. 7 oz. daughter, born December 7 in Johnson City Memorial Hospital. She was given the name Sylvia Louise. Mrs. Wilson was the former Carolyn Roop. The maternal grandparents are Mr. and Mrs. Guy Roop.

Mrs. Wayne Hobbs and son, Perry of Kingsport and Mr. and Mrs. Sam Carder and Anita of Jonesboro, Tenn., spent Saturday night with Mr. and Mrs. Bob Orr and family.

The Jonesville Woman's Club met at the Cumberland Bowl Townhouse Restaurant at 7:00 p. m., on Thursday, December 28. Hostesses for the last meeting of the year were Mrs. Ora Rowlett, Mrs. Ralph Minor, Mrs. Bee McNeil, Mrs. Nelle Rose Flanary and Mrs. H. C. Flanary. The program leader is Mrs. Edgar Bacon.

Miss Florence Allen delivered a large Christmas assortment to the Southwestern Virginia State Hospital last Thursday.

U. S. ARMY, VIETNAM (AHTNC) — Army Private First Class Eugene Hensley, 20, son of Mr. and Mrs. Gillis Hensley, Ewing, has arrived in Vietnam with his unit, the 101st Airborne Division Artillery.

Prior to its arrival overseas, the "Screaming Eagle" division had been stationed at Ft. Campbell, Ky. The remainder of the division follows the 1st Brigade which has been operating in the country for some time.

Pvt. Hensley is a member of Headquarters Battery, 2nd Battalion of the division's 319th Artillery.

OUR WANT ADS GET RESULTS

WE PAY YOU TO

SAVE

4½%

CURRENT RATE OF DIVIDEND PAID ON SAVINGS!
Save With Safety!

Middlesboro Federal

Savings & Loan Assoc.
1008 Cumberland Ave.
Phone 248-4584
Middlesboro, Ky.

WANT ADS!

SEE OTHER CLASSIFIEDS
On Page Five

Avon Calling

FULL or PART-TIME—Housewives and mothers needed in sales. No experience needed to start. We train.

For a personal interview write, giving directions to your home to: Mrs. Ethel F. Stanley, Box 179, McClure, Va. 24269.
Adv. No. 1-1t.

Clean up Farm Machinery, Lawn Mowers, etc., for winter storage. Quick, easy, economical, at the Magic Wand Car Wash, Pennington Gap.
Adv. No. 41-TF.

If you need your basement or your attic emptied and your bank account filled, if you want to meet interesting people, if you're looking for new interests or hobbies, if you're lonesome and want your telephone to ring, place a "For sale-miscellaneous Items" ad in the classified section of the NEWS.
Adv. No. 31-TF

FOR SALE — Pigs, Shoats, Fat hogs to 250 lbs., kindling, fire wood, see your "old buddy" H. T. Roop, Phone Jonesville 346-1533.
Adv. No. 46-TF.

LONG-TERM LOANS
FEDERAL LAND BANK LOANS
SHORT-TERM LOANS
Production Credit Loans. Money for your farm, farm home and farm family needs. You pay only simple interest 'or the actual time you use the money. Call or visit us today. Farm Credit Office, Big Stone Gap, Va. O. F. Stickley, Mrg., Telephone 523-1341.
Adv. No. 1-TF.

Registered Hereford bulls for sale, 2 year old and yearlings. Also some registered Hereford heifers. See Robert S. Orr, Road No. 642, Dryden, Va., or phone 546-1611.
Adv. No. 16-TF.

It pays to keep your farm machinery in top-notch condition. We service all makes and models. See us for new and used tractors and equipment. Call or See us before you buy. Glass Machinery and Equipment Co Phone 346-1732, Jonesville.
Adv. No. 2-tf

Used Lumber, all deminsions large supply extra good doors and windows. Call Anderson and Wolver Co., Phone 546-1225, Pennington Gap.
Adv. No. 14-TF.

FOR SALE — Small modern piano in this vicinity available at a bargain. Take over payments. For details call collect 669-2332 Keyboard Music Bristol, Va.
Adv. No. 1-1t.pd.

ORDER OF PUBLICATION
VIRGINIA:
In the Clerk's Office of the Circuit Court of Lee County, the 21st day of December, 1967.
Asher F. Davis, Complainant
Vs.
Paris Lee Davis, 5206 So. 36th W. Avenue, Tulsa, Oklahoma; Linnis Glass Dagnin, 627 S. Starboard, Santa Ana, California; Glenn Glass, Emmitsburg, Maryland; Mildred Glass McNair, York, Pennsylvania; David Glass, Emmitsburg, Maryland; Beulah Glass, Mackinzie, Riverhead, New York; Eric Glass, Emmitsburg, Maryland; Paul Glass, Emmitsburg, Maryland, Defendants.
The object of this suit is to obtain a partition of the M. S. Davis lands.
An affidavit has been made and filed that the above named defendants are not residents of this State, it is ordered that they appear before this court within ten days after due publication of this order and protect their interests herein.
An Extract - Teste:
Edgar Bacon p. q.
Jonesville, Va.
Arthur T. Burchette, Clerk
By: Patricia H. Rasnic, Deputy Clerk
Adv. No. 1-4t.

MONUMENTS and MARKERS — Stones of any size or design. Cemetery Lettering. All work guaranteed. Buy from us and save. Hyden Monument Works, Rt. 2, Pennington Gap at Woodway.
Adv. No. 24-TF.

HI FOLKS! I AM WHAT YOU NEED — MR. ZIP - For Better Service, send for complete listing Zip Code Directory. Over 35,000 listings of all Post Offices in 50 States. Send $1.00 to Zip Sales, P. O. Box 321, Pennington Gap.
Adv. No. 47-TF.

No Hunting, No Trespassing Signs For Sale at Powell Valley News, Phone 546-1210, Pennington Gap.
Adv. No 37-TF

FOR HIRE — Bulldozer, Hilift loader and air compressor. Call or see Orville Kelly, Ben Hur Phone Jonesville 346-2154
Adv. No 46-tf

Off Premises ABC license, all brands, carry out. Flanary and Baker Food Market, Pennington Gap.
Adv. No. 37-TF.

CARPETS and life too can be beautiful if you use Blue Lustre. Rent electric shampooer $1. Bledsoe Hardware, E. Morgan Ave., Pennington Gap.
Adv. No. 1-1t.

CARPETS and life too can be beautiful if you use Blue Lustre. Rent electric shampooer $1. Penn. Hdwe. & Furn. Co.
Adv. No. 1-1t.

INVESTORS WANTED — To invest in 2-minute 50-cent coin operated car wash. Contact Henry J. Giles, Distributor for Monorail Car Wash. Phone 573-1817, Box 943, Harlan, Ky.
Adv. No. 1-TF.

FOR RENT — 5 room house located 1½ miles from Pennington Gap. Call Ralph King, 546-1777.
Adv. No. 1-1t.

HELP WANTED MALE OR FEMALE — Wonderful Money-saving Bargain Specials for your customers help you make a Big Success as a Rawleigh Products Dealer. Write Rawleigh Dept. VAA-520-80la, Richmond, Va.
Adv. No. 1-1t.-pd.

Help Wanted

Production Operators

Du Pont
Textile Fibers Plant

Richmond, Virginia

Starting rates: $2.29-hour on days; $2.52-hour on rotating shifts, with two increases during the first 16 weeks. Further opportunities for advancement. Liberal employee benefits. 40 hour work week. A Progressive Du Pont location with the manufacture of two new products having begun in 1967. Must meet physical and employment qualifications. Apply in person or write to:

Spruance Fibers Plant
E. I. du Pont de Nemours & Co., Inc.
P. O. Box 1477
Richmond, Va. 23212

(Located on U. S. Rts. 1-301 Just South of Richmond)

AN EQUAL OPPORTUNITY EMPLOYER

Adv. No. 1-1t.

MOHAWK means fine

CARPETING

choose from our wide selection now on display ● the quality you buy today will reveal itself over years of beautiful service.

FREE ESTIMATES

ROGERS HOME DECORATORS

ceramic tile ● inlaid vinyls ● expert installation
Phone 546-1451 Pennington Gap

DEATHS and FUNERALS

MRS. N. B. (LILLIE) NOE

Mrs. N. B. (Lillie) Noe, 88, of Jonesville, died Thursday, December 28 in a Pennington Gap hospital after a long illness.

Mrs. Noe was a lifelong resident of Lee County and a member of Russell's Chapel Methodist Church.

Surviving are four daughters, Mrs. L. P. Humphreys and Mrs. Roy Woodward, both of Jonesville, Mrs. Ikey Parkey, Ewing, and Mrs. Hubert Richardson, Louisville, Ky.; two brothers, Fred Russell, Johnson City, and Elmer Russell, Jonesville; a sister, Mrs. Thomas Grabeel, Louisville, Ky.; 13 grandchildren and 20 great-grandchildren

Funeral services were held Saturday at Davidson Funeral Home Chapel with the Rev. Robert Wallace and the Rev. David R. Gilliam officiating. Burial was in Lee Memorial Park. Davidson Funeral Home in charge of arrangements.

MRS. DORA MIDDLETON

Mrs. Dora K. Middleton, 67, of Route 2, Jonesville died Tuesday afternoon, December 26, in Lee General Hospital after a brief illness.

Survivors include her husband, Hiram Middleton, Jonesville; three daughters, Mrs. Kila Seabolt, Jonesville, Mrs. Gladys Shubert, Dryden, and Mrs. Mary Stuart, Hickman, Tenn.; 10 grandchildren and several great-grandchildren.

Funeral services were held Thursday, December 28, at Harding's Creek Baptist Church with the Rev. Wright Cottrell officiating. Burial was in Ely Cemetery. Davidson Funeral Home in charge of arrangements.

CLARENCE PARSONS

Clarence Parsons, 76, of Jonesville died Sunday, December 24, following a brief illness.

He was a retired farmer and a lifelong resident of Lee County.

Survivors include his wife, Mrs. Margaret Parsons, Jonesville; two sons, J. C. Parsons, Jonesville, and Glen Parsons, Tipp City, Ohio; three daughters, Mrs. Elizabeth Fields and Mrs. Wanda Sue Hedden, both of Lafayette, Ind., and Mrs. Betty Jo Doyle, Jonesville; one brother, Ray Parsons, Charlottesville, Va.; 10 grandchildren; and two great-grandchildren.

Funeral services were held Tuesday, December 26 at the Davidson Funeral Home Chapel with the Rev. Willard Berggren officiating. Burial was in the Ely Cemetery. Davidson Funeral Home in charge of arrange-

ROBERT W. BAYS

Robert W. Bays, 76, of Bowling Green, Ky., formerly of Lee County, died Wednesday, December 27, after a long illness.

Mr. Bays was a retired Louisville and Nashville Railway employe. He was a member of Hubbard Springs Christian Church.

Surviving are two sons, Chester Bays, Bowling Green, and Herman Bays, Louisville, Ky.; three daughters, Mrs. Celesta Hensley, Jonesville, Mrs. Mardell Helton and Mrs. Anita Johnson, both of Detroit, Mich.; two brothers, W. A. Bays and Berl Bays, both of Ewing; and a sister, Mrs. Mary Forrester, Jonesville.

Funeral services were held Friday at Hubbard Springs Church with the Rev. Don Tapp officiating. Burial was in the church cemetery. Davidson Funeral Home in charge of arrangements.

BLAN G. HUFF

Blan G. Huff, 74, of Pennington, died early Monday, January 1 at his home in the Big Hill Community, after a long illness.

He was a retired farmer and a member of the Willis Chapel Freewill Baptist Church.

Survivors include his wife, Mrs. Elizabeth Huff; a daughter, Mrs. Leona White, Pennington Gap; a step-daughter, Mrs. Dovie Willis, Cambie, Ind.; a brother, Estel Huff, Pennington Gap; four sisters, Mrs. Ocie Collins, and Mrs. Anna Skidmore, both of Pennington Gap, Mrs. Lorena Johnson, Dryden, and Mrs. Frankie Gilbert, Mooresville, Ind.; six grandchildren and seven great-grandchildren.

Funeral services were held Wednesday in the Sturgill Funeral Home Chapel with the Rev. Paul Harry Miller and the Rev. Ed Dance officiating. Burial was in Powell Valley Cemetery. Sturgill Funeral Home in charge of arrangements.

ELSIE COTTRELL KINSER

Elsie Cottrell Kinser, 81, of Rose Hill, died December 23 after a long illness.

Surviving are one brother, T. Harber, St .Charles; two sisters, Mrs. Judge Doyle, Rose Hill, Mrs. Maggie Muse, St. Charles.

Funeral services were held Tuesday, December 26, at the Davidson Funeral Home Chapel with the Rev. Charles Lowe and the Rev. Richard Thompson officiating. Burial was in Kinser Cemetery. Davidson Funeral Home in charge of arrangements.

WARREN BAUMGARDNER

Warren Baumgardner, 73, of Rose Hill, died Saturday, December 30 after a lingering illness.

Surviving are his wife, Martha Baumgardner, Rose Hill; four sons, John, Laurel, Md.; Pearl, Leggitt, Ky.; James and Charles Covington, Ky.; three daughters, Mrs. Goldie Pace, Bardo, Ky., Mrs. Dollie Noe, Pennington Gap, Nancy Baumgardner, Rose Hill; two brothers, Neal, Cawood, Ky., Glenmore Gary, Ind.; one sister, Miss Lila Baumgardner, Smith, Ky.; and 21 grandchildren.

Funeral services were held Tuesday afternoon at the Cumbo Methodist Church with the Rev. Charles Lowe officiating. Burial was in McDonald Cemetery, Rose Hill. Davidson Funeral Home in charge of arrangements.

RALEIGH H. BARKER

Raleigh H. Barker, 49, of Keokee died Tuesday, January 2.

Surviving are two sons, Delza Barker, Marion, Ind., Charles Barker, Louisville, Ky.; one daughter, Mrs. Nyoka Lowe; four sisters, Mrs. Verda Thompson, Mrs. Bert Scarbrough, Mrs. Sue Bailey, all of Keokee, and Mrs. Shirley Hall, Dayton, Ohio; and four grandchildren.

Funeral services will be held at the Rawhide Baptist Church Saturday at 2:00 p. m. with the Rev. Steve Shuler and the Rev. E. E. Edens officiating. Burial will be in Barker Cemetery, Keokee. Province Funeral Home in charge of arrangements.

WILLIAM JESS BAKER

William Jess Baker, 78, of St. Charles died Saturday, December 30.

Surviving are his wife, Mrs. Nannie Baker, St. Charles; one son, Carl Baker, Richmond; five daughters, Mrs. Kaylia Woodard, Cleveland, Ohio, Mrs. Ellen Cowan, Pennington, Mrs. Lenora Stapleton, St. Charles, Mrs. Bernada Wright, Kingsport, Mrs. Ruby Burkhart, Indianapolis, Ind.; two brothers, Samp and Frank Baker, both of Pennington.

He was a retired miner, a member of I.O.O.F. Jessee Lodge and UMW of A Pensioner's Local No. 8761.

Funeral services were held Monday afternoon at the First Baptist Church, St. Charles with the Rev. Clinton Greene and the Rev. Ross Terry officiating. Burial was in I.O.O.F. Cemetery, Woodway. Province Funeral Home in charge of arrangements.

MRS. MARY LEWIS

Mrs. Mary Alice Beverly Lewis, 39, of Big Stone Gap died Wednesday morning, December 27 while en route to a Norton, Va., hospital after suffering an apparent cerebral hemorrhage.

Born in Pennington Gap, she had been a resident of Big Stone Gap for a year and a half.

She was a member of Trinity Methodist Church and Circle No. 5 of the Woman's Society of Christian Service. She was a Cub Scout Den Mother of Den 2, Pack 4, of Boy Scouts of America.

Survivors include her husband, Robert B. Lewis, Big Stone Gap; one son, Dennis Lewis, Big Stone Gap; one daughter, Carol Elaine Lewis, Big Stone Gap; five brothers, Earl H. Beverly, Arlington, Va., Charles M. Beverly, Oxon, Md. W. N. Beverly, Jr., Alexandria, Va., Lloyd Beverly, Kingsport, Tenn., and Billy Joe Beverly, Fern Creek, Ky.; and five sisters, Mrs. Lola Powell and Mrs. Louise O'Dell, both of Arlington, Va., Mrs. Virginia Brown and Mrs. Wilma Williams, both of Hyattsville, Md., and Mrs. Dell Williams, Big Stone Gap.

Funeral services were held Saturday afternoon at the Roy A. Greene Funeral Home with the Rev. Gleaves Farmer officiating. Burial was in Lee Memorial Park. Roy A. Greene Funeral Home of Appalachia was in charge of arrangements.

JOHN H. KING

John H. King, 78, of Paoli, Ind., formerly of Pennington Gap, died December 24 after a brief illness.

Surviving are his wife, Mae King, Paolio, Ind.; five sons, John, Jack, Victor, Howard, all of St. Josephs, Mich., Edward of Madison, Ind.; three daughters, Mrs. Jane Myers, Pennington Gap, Mrs. Ethel Baines, St. Joseph, Mich., Mrs. Geneva Wilder, Paoli, Ind.; 15 grandchildren; five great-grandchildren.

Funeral services were held December 26 at the Ellis Funeral Home Chapel. Burial was in Paoli Lawn Cemetery, Paoli, Ind.

CARD OF THANKS

We wish to express our thanks for all the deeds of kindness and sympathy shown us during the passing of our loved one, Russell Rivers. We thank the ones that brought food, sent flowers, Reverend Maness, Province Funeral Home the singers and Miss Holman the piano player. We are grateful to one and all. God bless you all.

Parents, Sisters and Brothers

CARD OF THANKS

We wish to express our deepest thanks for the kindness and sympahty shown to us during the death of our son and brother, Petty Officer Third Class Lonnie Bernard Evans. Our special thanks are extended to those who brought food, sent cards and messages and flowers, the ministers, the military personal, Sturgill Funeral Home and all those friends and neighbors who helped in any way to make our darkest hours a little brighter.

The Family of
Mr. and Mrs. Cecil Evans
Brothers and Sisters

CARD OF THANKS

We would like to express our deepest gratitude to all our friends and neighbors for their deeds of kindness and words of sympathy during the death and funeral rites of our dear husband and brother, Ratus Ball.

We are especially appreciative of the floral tributes and the food brought to the home, the services of the Rev. Clinton Greene, Davidson Funeral Home, Dr. Setzler, Dr. Hines, the Nurses at Lee General Hospital, the singers and all those who assisted in any way with the funeral and burial rites.

Mrs. Sally Ball
Mr. A. E. Ball
Miss Aria Ball

PENNINGTON GAP

Mr. and Mrs. Richard Hayes, Jr., and son, Richard Clifford of Hopewell, have just returned home after spending the holidays with their families, Mr. and Mrs. Carl West and Ronnie Turner of Pennington Gap and Mr. and Mrs. Clifford Haynes of Bonny Blue.

Wilma Jean Russell presently employed in Greenville, S. C., has been spending the Christmas holidays with her parents, Mr. and Mrs. Sam Russell and family of Woodway.

Mr. and Mrs. Sam Russell and family of Woodway, spent the Christmas holidays in Harlan visiting with their daughter-in-law, Mrs. Billy Joe Russell and son, Gregory Allen.

Mrs. Russell and son now resides in Harlan while her husband, Billy Joe is serving a tuor of duty in Vietnam.

May & Co.
Pennington Gap
Semi - Annual
Clearance
SALE
Prices Reduced
Up To
One-Half

NOTICE
The Stores of Pennington Gap Displaying This Sign Will Be
CLOSED
Wednesday Afternoons
UNTIL FURTHER NOTICE
Your Cooperation In Making This Time Off Possible For These Employees Will Be Appreciated
Pennington Gap Chamber Of Commerce

NO DELAY

There is no delay when you call Sturgill's for ambulance service. Oxygen equipped, and always in first class condition, our ambulance is on its way immediately after you call. It is available for emergency or invalid calls.

TELEPHONE 546-1121

and in '68...
WE'LL DO OUR BEST TO SERVE YOU, EVER BETTER
We have high hopes for this coming New Year. All around us we can see the results of our growing, thriving community. We're proud of our past record . . . and pledge our continued efforts to better serve your every financial need.
Lee Bank & Trust Company
Pennington Gap St. Charles

Inventory Closeout
SALE
We Are Offering Our Complete Stock Of O.K. Used Cars and Trucks At Prices You'll Find Hard To Believe. Come and See For Yourself. We Appreciate The Business During 1967 and, Want To Sell Even More In '68

67 Chevelle V-8 Sport Coupe.
67 Chevy II, 6, Sport Coupe.
66 Chevelle Malibu 4-Door.
66 Chevrolet ½ Ton Pickup.
66 Corvair Monza 4-Door.
66 Corvair Monza Convertible.
65 Chevrolet Impala 4-Door.
65 Chevrolet Bel-Air 2-Door.
64 Chevrolet Impala Sport Coupe.
64 Chevelle Malibu Sport Coupe.
62 Chevy II 6, 4-Door.
62 Chevy II 6, 2-Door.
62 Chevrolet Impala Sport Coupe.

All The Cars and Trucks Listed Are One Owner and Sold New By Us

Come By Our Display Lot Today and We'll Be Glad To Give You The Owners Name. "You'll Always Be Glad You Did"

Jessee Chevrolet Sales Co., Inc.
After 45 Years, We Can Still Smile And Say, Thank You
Call Us Day Or Night,
We Always Appreciate Your Business
Office Phone 546-1641 Used Lot 546-1100

Jimmy Jessee
Office 546-1641 Home 546-1825

Cecil Sadler — Used Lot 546-1100 — Home 546-2171
Quinton "Big John" Stewart — Used Lot 546-1100 — Home 546-1671
Paul Parsons — Used Lot 546-1100 — Home 546-1368

It's Never Too Late To Make A Friend

Mr. Don E. Elkins of Lebanon, Virginia and formerly of Jonesville, Virginia received his B.S. Degree in Accounting from East Tennessee State University during graduation exercise held on December 15, 1967. Mr. Elkins is a 1963 graduate of Jonesville High School and is the son of Mr. and Mrs. B. W. Elkins of Jonesville. Mr. Elkins is married to the former Margaret Ann Roop also of Jonesville. Then now make their home in Lebanon, Virginia where both are employed.

PENNINGTON GARDEN CLUB NAME HOME DECORATION CONTEST WINNERS

The winners in the Christmas Home Decoration Contest sponsored by the Pennington Gap Garden Club were the residence of Ernest Fry, first prize; R. C. Shelton, second prize; Ed Brewer, third prize.

Those receiving honorable mention were the residence of Charles Culbertson, Flournoy Gaujot, C. L. Fletcher, Earl Johnston, Olen Massengill, Gray Harber, Ralph Bledsoe and Clint Carter.

JONESVILLE CHRISTMAS HOME DECORATION CONTEST WINNERS NAMED

Winners in the Christmas Home Decoration Contest sponsored by the Jonesville Woman's Club were Mrs. Ben Davidson, Jr., first place winner; Mrs. Browning Wynn, second; Mrs. Nat C. Ewing, third. Special mention was given to the Woman's Club Christmas Tree on the Harry Rowlett lot opposite the Courthouse.

The judges were Mrs. Hubert Wheeler, Miss Bashie Kincaid, and Mrs. Tom Wheeler.

The members of the club are grateful to Mayor Couk, the judging committee, and others who cooperated in making the Christmas projects a success.

Rose Hill Homemakers Announce Winners Christmas Decoration Contest

Mrs. Bill Fugate and Mrs. Edgar Bacon were judges of the lower Lee County section Christmas decorations. First place, Mr. and Mrs. Richard Giles; second place, Mr. and Mrs. Curtis Lawson; third place, Mr. and Mrs. Clyde Gilpin; fourth place, Mr. and Mrs. Hubert Wheeler.

The judges were served refreshments by Mr. and Mrs. Grover Ball.

The judging was sponsored by the Rose Hill Homemakers Club.

Classified Ads

See other classified On Page Three

FOR RENT — 2 bedroom, all electric mobile home, furnished. Phone 546-1687.
Adv. No. 1-TF.

SINGER: Sewing Machine. ZIG-ZAGER(BUTTONHOLER, etc. Local person can finish payments of $10.00 monthly or cash balance of $31.12. See locally write: "National's Finance Dept.", Adjustor Lee, Box 814, Lynchburg, Va.
Adv. No. 1-4t.

FOR SALE — 1955 Chevrolet ½ ton pickup truck, good condition will sell for $450.00. Call 346-1548.
Adv. No. 1-1t.

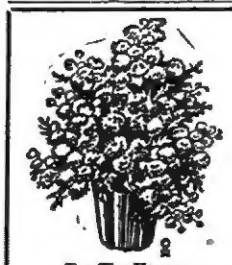

For The Home - - For Gifts, Too!

Leon and Hazel Newman, Managers

Phone 546-2571 Day or Night

Norton Floral Co., of Lee County, Inc.

Pennington Gap, Va.

DRYDEN

Mr. and Mrs. Frank Sturgill have returned home after spending seven weeks with a daughter and son-in-law, Mr. and Mrs. E. L. Belcher and family in Indianapolis.

Mr. and Mrs. Millard Turner and son, Clyde of Stone Creek has been visiting their son and daughter-in-law, Mr. and Mrs. Oscar Turner and children in Noblesville, recently.

Mr. and Mrs. Chad Bolling of Bristol have been visiting Mrs. Bollings parents, Mr. and Mrs. Howard Quillen during the holidays.

Mr. and Mrs. Donald Carter of Dayton spent last weekend with Mr. Carter's parents, Mr. and Mrs. Elige Carter.

Mr. and Mrs. Worley Alsup of Monarch were visiting Mr. and Mrs. Worley Dean at Stone Creek Wednesday.

Mr. and Mrs. Tommie Ball and boys of Logansport, Ind., spent the Christmas holidays with Mrs. Ball's parents, Mr. and Mrs. Curtis Ewing at Stone Creek.

Wayne Dean of Smyrna, Ga., spent the Christmas holidays with his parents, Mr. and Mrs. Worley Dean at Stone Creek.

Mr. and Mrs. Olin Garrett spent Christmas holidays with their son and daughter-in-law, Mr. and Mrs. Kennith Garrett and son in Peekin, Ind.

Mr. and Mrs. Sylven Wilson and family of Detroit spent the Christmas holidays with Mrs. Wilson's mother, Mrs. Ressie Scarborough and brother, Curtis.

Miss Marie Quillen of Bristol has spent Christmas and New Years here with her parents, Mr. and Mrs. Howard Quillen.

Mrs. Mable Miller and girls, Joan and Bobby of Noblesville spent the weekend visiting Mr. and Mrs. Lloyd (Sambo) Shubert and family.

Rev. and Mrs. Fred Bailey and son of Flordia, Mrs. Martha Neely of Pennington attended church services at the Baptist Church Sunday morning. Rev. Bailey brought the morning message.

Mrs. Edith Bailey is a patient in the Lee General Hospital at Pennington this week. Those visiting her Saturday were Mrs. Meda Smalley, Mrs. Carrie Reasor, Mrs. Bonnie Sturgill.

Mr. and Mrs. Paul Stapleton of Miamisburg, Ohio, Mr. and Mrs. Worley Moore and little son of Ohio all have been visiting their parents, Mr. and Mrs. Irvin Stapleton the past two weeks. Mr. Stapleton has been ill for several months.

Mr. and Mrs. Boyde Stidham of Calvin spent the day Sunday with Mr. and Mrs. Worley Alsup.

Bill Lykins is a patient in the Lee General Hospital.

Mr. and Mrs. Andrew Cooper and children of Pucketts Creek, Pearl Sturgill all spent the day Sunday with Mr. and Mrs. Curtis Ewing.

WOODWAY

Don Wilder and Sammy Thomas visited last week in Euclid, Ohio with Mr. and Mrs. Ed Wilder.

The regular PTA meeting will be at Elk Knob School, Tuesday, January 9, 7:30 p.

Area college students home for the holidays were Jackie Fannon and Carol Shelburne, Clinch Valley, Ann Kinsler, LMU, Sharon Gilbert, VPI, Tommy Williams, Medical School of Technology, Nashville and David Huff, Steed Business College, Johnson City.

Mr. and Mrs. J. M. Napier spent Christmas with their daughter and family, the Curtis Stidhams in Cleveland, Ohio.

Don Crabtree was among those graduating from East Tennessee State University December 15. Mr. Crabtree graduated with a B.S. degree. He is thet son of Mr. and Mrs. Pierce Crabtree.

Mrs. Maude Riley and Jimmy Daugherty spent the Christmas holidays with Mrs. Maugerite Daugherty, Noblesville, Ind.

Jim Salley, Noblesville and Mr. and Mrs. Charles Brumley, Kingsport spent Christmas with their parents, Mr. and Mrs. Howard Salley.

PENNINGTON GAP

Mr. and Mrs. Sam Russell also have another son, Samuel N. Russell serving a tour of duty in Vietnam.

Jackie Young has left for Vietnam for a 10 month service. This is his second tour there.

JONESVILLE

Mrs. O. O. Berry of Jonesville and Mr. and Mrs. Oscar Smith of Rose Hill spent Christmas with their children, Mr. and Mrs. Sam Berry and sons of Charlottesville, Va.

Dinner guests of Mrs. George Moore on Sunday were Mr. and Mrs. C. C. Williams and Mr. and Mrs. Al Roberts.

the tape tells the tale

SHOP PIGGLY WIGGLY

KELLOGS - 10 OZ. POP
TARTS - - - - - - 39c

ALL FLAVORS - 3 OZ.
JELLO - - - - - - - - 10c

PLYMOUTH - QTRS. - LB.
OLEO - - - - - - - - - 15c

PIGGLY WIGGLY, "BEST IN THE WEST"
BLUE RIBBON CHUCK
ROAST 39c lb.

VALLEYDALE'S 2 LB. PKG.
HOT DOG FRANKS - - - - - 89c

12 OZ. CAN LUNCHEON MEAT
TEMT 37c

JFG - 10 OZ. INSTANT
COFFEE 99c

Packers Label - 1 Lb.
TOMATOES - 6 for $1.00

Bonson's or Old Va. 1 lb. 1 oz. Apple
SAUCE - - - - 6 for $1.00

Hunts - Quart 14 Oz. Tomato
JUICE - - - - 3 for $1.00

Island Pride or Empress 1 Lb.
PINEAPPLE - 5 for $1.00

1 lb. 13 Oz. Miss Georgia
PEACHES - - 4 for $1.00

15 Oz. Hunts Fruit
COCKTAIL - - 4 for $1.00

MORTON - 8 OZ. FROZEN
CHICKEN, BEEF, TURKEY POT
PIES 5 for $1

Dubuque - 4 Oz.
Vienna Sausage - 5 for $1

Dudley Farm - Lb. WK
Golden Corn - - 6 for $1

Mayfield - 15 Oz. CS
Golden Corn - - 6 for $1

Our Favorite - 1 Lb.
Green Beans - - 8 for $1

Allen - 1 Lb.
Sweet Potatoes - 8 for $1

Green Glo - 1 Lb.
Green Peas - - - 8 for $1

Beaver Creek - 15 Oz. Pinto or Oct.
Beans With Pork 8 for $1

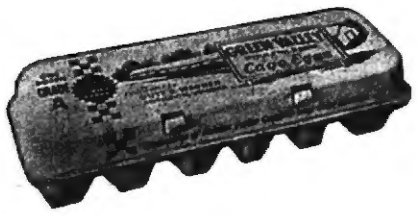

GREEN VALLEY USDA
GRADE A LARGE
EGGS 39c doz.

U. S. FANCY RUSSETT 10 LB. BAG
Potatoes 55c

Yellow Onions 3 lb. bag 25c

FLOUR 25 LB. BAG DAINTY WHITE **$1.95**

Tissue LACE - 500 SHEET 4 ROLL PACK **25c**

Bleach PUREX - 5 QT. PLASTIC **49c**

PLYMOUTH - QT.
MAYONNAISE 47c

COLGATE - 6¾ OZ. - REG. 83c - SAVE 24c
TOOTH PASTE 59c

. . . . Free Gold Bond Stamps With Every Purchase . . . .

50 Extra Free Gold Bond Stamps	50 Extra Free Gold Bond Stamps	50 Extra Free Gold Bond Stamps	Sale Dates Jan. 4th - Jan. 6th
With Purchase Of 1½ Pint Jar Crisco Oil No Coupon Required	With Purchase Of 1 Lb. 2 Oz. Aerosol Can Zip Spray Starch No Coupon Required	With Purchase Of 3 Lb. Pkg. Or More Ground Beef No Coupon Required	Sorry — Due To Piggly Wigglys Low Prices We Must Reserve The Right To Limit Quantities, and Cannot Sell To Dealers, Merchants or Our Competitors.

PIGGLY WIGGLY The Original SELF SERVICE

San Antonio — Colonel Paul Spivey (right), son of Mrs. John Spivey, Atlanta, Tex., receives the Legion of Merit from Major General G. A. Greene Jr., Lackland Military Training Center commander at Lackland AFB, Tex. Colonel Spivey was awarded the medal for outstanding service to the United States as commander of the 3380th Maintenance and Supply Group, Keesler Technical Training Center, Miss. He was cited for his part in the accomplishment of the training mission of the base and for outstanding civic contributions in creating functional agencies of the National Defense Transportation Association for the state of Mississippi.

Colonel Spivey is now director of plans and operations at Lackland AFB, Tex. The colonel, a graduate of Atlanta High School, attended the College of Marshall (Tex.) and earned his B.B.A. degree from the University of Texas at Austin where he is a member of Beta Gamma Sigma. A veteran of the Korean War and World War II, he received his commission in 1941 through the aviation cadet program.

His wife, Peggy, is the daughter of Charles C. Newman of Pennington Gap.

Ft. Greely, Alaska (AHTNC) — Private First Class Paul S. Riddle, (right), 20, son of Mr. and Mrs. Paul Riddle, Keokee, completed a skiing course November 14 at the Army Artic Test Center, Ft. Greely, Alaska.

Presenting the certificate of completion is Colonel George A. Nabors, commanding officer of the test center.

The ski course was taken in preparation for the testing of military equipment for winter use.

Pvt. Riddle will be testing skis, long underwear, packs and water cans. His living will be done in the field using tents and heaters designed to withstand temperatures that range from minus 25 to 70 degrees Fahrenheit.

PENNINGTON GAP

The Medical Arts Club of Dryden High School visited the Green Hill Rest Home on December 18. The club took gifts to each of the residents of the home. Miss Sipperly led the group in singing carols.

On Saturday, December 23, Peoples Life Insurance Company held its annual dinner party at The Inn in Wise. Attending from this area were Mr. and Mrs. Lester Bailey and Mr. and Mrs. Joris B. Catron of Pennington; Mr. and Mrs. Dewey Johnston of Jonesville; Mr. Paul Jones of Ewing; and Mr. and Mrs. William G. Wright of Big Stone Gap.

Mr. and Mrs. James C. Kelly and their two children, Pamela and Douglas of Roanoke spent the weekend with Mr. and Mrs. Cowles Kelly.

Mr. and Mrs. Joris B. Catron and J. Bruce Catron spent Christmas day with Mr. and Mrs. David Tipton and family in Big Stone Gap.

Mrs. R. H. Thompson of Rockwood, Tenn., is the guest of Mrs. J. B. Tipton and Miss Margaret Richards. Guests, also, have been Mr. and Mrs. Curtis Parsons of Dayton.

Miss Suzanne David of Pulaski visited with the Ang David and her grandfather, G. W. David. Also spending the holidays with the Davids was Bobby David of the U.S.N.

Gene Raymer a student at Tennessee Wesleyan College and Vic King of U.K. were holiday guests of Mike Olinger.

Mr. and Mrs. David Morton and son, Cris spent Christmas with her parents, Mr. and Mrs. Leo VanHuss.

Dr. and Mrs. Walter Lane Harber and daughter of Memphis visited Mr. and Mrs. G. Harber New Year's day.

BACKACHE & TENSION SECONDARY TO KIDNEY IRRITATION

Common Kidney or Bladder Irritations make many men and women feel tense and nervous from frequent, burning or itching urination night and day. Secondarily, you may lose sleep and have Headache, Backache and feel older, tired, depressed. In such cases, CYSTEX usually brings relaxing comfort by curbing irritating germs in acid urine and quickly easing pain. Get CYSTEX at druggists.

McClure's Chapel

Mr. and Mrs. Clyde Saylor and Reid spent Christmas weekend with relatives in the county.

Mr. and Mrs. Lawrence Osborne, Paul, Donna, Joe, Steve, Jim and Karen, New Lebanon, Ohio were weekend guests of relatives here.

Mr. and Mrs. Cameron Creech, Angel and Lisa, Dayton were guests of Mr. and Mrs. W. S. Creech Saturday and Saturday night.

Mrs. Hoye Osborne, Sue and Bobby visited her mother, Mrs. Cornie Harber Saturday. Bob Harber, Noblesville, Ind., Miss Jerlene Harber, Knoxville, Mr. and Mrs. Victer Harber and Vicki, Indiana were also visiting Mrs. Harber.

Mrs. Patsy Bacon spent some time recently in Kingsport with Mr. and Mrs. D. L. Bacon.

Lawrence Osborne, Joe and Jim, New Lebanon, Ohio were over night guests of Mr. and Mrs. Grant Osborne Saturday night.

Andrea Taylor, Madison College spent the Christmas holidays with her mother, Mrs. Bertha Taylor.

Poole Upholstery (Special)

During The Months January and February, $5.00 Off On Any Chair; $10.00 Off On Any Sofa. Choice Of Fabrics and Vinyls

Act Now While This Offer Lasts

QUALITY WORK — YEARS OF EXPERIENCE

Call 523-1690 For Your Free Estimates

Miss Gibson Mr. Schley Wed December 23

Miss Anne L. Gibson of Jonesville, Va., was married to Mr. Robert H. Schley of Shawnee, Oklahoma December 23, 1967.

The double ring ceremony was performed by the Rev. Hobert Fayfield in the First Methodist Church of Tazewell, Tenn.

Mrs. Schley is the daughter of the late Rev. and Mrs. Robert M. Gibson of Jonesville, Va. Mr. Schley is the son of the late Mr. and Mrs. William A. Schley of Gatesville, Texas.

The couple will make their home in Jonesville, Va.

(S0658) USS Hermitage (LS-D-34) December 26 — Fireman Joe W. Cox, USN, son of Mrs. Daniel E. Cox, Pennington Gap, and husband of the former Miss Lurlie Rasnic of Duffield, has returned to Little Creek, Va., aboard the dock landing ship USS Hermitage.

The Hermitage returned to Little Creek following an eight-month deployment off the coast of Vietnam, where it served as a unit of Amphibious Ready Group Aifa of the U. S. Seventh Fleet, and participated in six combat amphibious operations.

PFC LARRY R. YEARY

On Way To Vietnam

Pfc. Larry R. Yeary, the 21 year old son of Mr. and Mrs. F. J. Yeary of Pennington Gap, has enjoyed the Christmas holidays here with his family. He will be leaving for Vietnam in the near future.

A former Pennington High School student, he received his basic training at Fort Bragg, N. C., having entered the Army in October 6, 1966.

Since December 31, 1967, he has been stationed at Ft. Carson, Colo.

Other Hangings In Lee County

By W. S. Cox

Mr. Cox follows a previous story on a Lee County hanging with two others, one humours the other the real thing. Those who have the "morbid curiosity" of Mr. Cox speaks will find this interesting reading.

Dear Mr. Editor:

If you like a hanging tale I might switch you up another of a sort but I was not an eye witness to this event. I heard the story from a reliable source, however. In fact I heard it from three sources and I was assured it was a true story. This event occurred not more than a hundred years ago and not more than a thousand miles away. Some of the persons who knew about the prank are still living in the community and probably some of the pranksters.

A little more than a century ago when by proclamation of President Lincoln slavery was abolished in this country there were many slaves who remained with their former masters, not as slaves but as servants and workers. They had been well treated and well provided for. There was a case of this kind concerned in this story.

In a little valley that extended up on the Ridgeway an eldery gentleman lived in an old time mansion that had been his home for many years. With him lived an old colored man that had been a former slave. The old gentleman enthusted the man with going to town five miles away to purchase groceries and other supplies as needed in the household. On these trips he drove the old faithful family horse and buggy.

By the side of the highway near where the farm road led off up the little valley was an old rock quarry which was very rough. There was a group of five boys who knew of the old darkey's weekly trips to town and they thought how funny it would be to scare the old fellow and have a big time and so they formed a plot. Having secured an old blouse and an old pair of overalls they stuffed them with straw and made a fair effiey of a man. Then they tied a rope around his neck and threw the rope over a limb that projected out over the highway. Satisfied with their project so far, the boys concealed themselves in the bushes and awaited the coming of their prey.

Soon they heard the sound of the old man approaching. It was getting dusk and he was humming an old song to keep himself company. When the horse and buggy came near the spot the boys suddenly drew the dummy up as if a man were hanging there. The old fellow gave out a curdling yell and the horse began to run. As is luck would have it he ran through the roughest part of the old rock quarry throwing him out amongst the rocks and demolishing the buggy. The horse then ran off up the farm road leaving the old fellow amongst the rocks screaming.

Some neighbors hearing him screaming came to his rescue. Then the boys became frightened at the results of their prank. They were not expecting such dire results. Now they were scared. What to do now? They thought to establish an alibi by walking five miles through a back way through the fields to a store on the pretense of buying cigarettes or something. It they could prove by the merchant their presence there at the time of this disaster that would prove their innocense in any investigation. Good logic, but when they arrived at the store they found it was closed and the merchant gone home half a mile away. Not to be foiled they went to his home and persuaded him to go to the store expecting to sell them something but meanwhile at the scene of the hanging the neighbors rescued the old fellow and also the dummy and identified the old clothing and the rope as belonging to some of the boys and also some witnesses had seen the boys loitering there at a late hour, so the boys were caught in their own trap inspite of their well planned alibi and denials. The boy's fathers paid for the damages to the old buggy and harness and the ruined groceries so the affair was left out of the courts. But you may be sure the boys had lots of fun.

Now Mr. Editor, I was an eye witness to another real hanging near Jonesville in 1894 some ten years after viewing my first hanging as described in a previous paper. This was one and one half miles southwest of Jonesville on what was known as the Poor Farm. It was also in a sinkhole with high slopes to accommodate the host of viewers. It was a cold winter day but the people were there. They had come from near and far.

They had come to see a murderer pay the extreme penalty for his dastarly art, and they had come early. This man had wantonly killed his fellowman. No one felt any sympathy for him. Men, women and children had assembled in greate numbers for the occasion. There were no ceremonies, no singing, no preaching, just a plain execution. When the set time arrived, the sheriff strapped the murderer's arms and legs, slipped the hangman's noose around his neck, pulled the black cap over his head and then with a sharp handax chopped the supporting rope to the trapdoor - and it was soon over.

Why was this large assemblage of people there? Don't ask me but I was there. I was a student at Jonesville Academy and school was in session. Several of the students were employed as armed guards in taking the murderer from the jail to the place of execution. I had ask the professor to be excused for the occasion. He went into high gear, lost his temper, vanted and raved. No, he would not excuse anyone to go to a hanging. He was left there with six students. Some of them were afriad they would lose their high standing in the school and so they remained at the school. Were they right? Were all the others wrong? Don't ask me. I didn't consider it a question of ethics.

A few weeks later another murderer was hanged at the same place and on the same gallows and I suspect in the presence of practically the same crowd. Maybe more. Yes, I was there.

You may well ask what was the good in going. Well, we were not out for good. We were trying to satisfy that streak of morbid curosity and everybody was doing it!

WOODWAY

Mr. and Mrs. Harold Dalton visited a few days last week in Indiana.

Carl Gene Wolliver, who is employed in Newport News, was home for Christmas with his family and relatives.

U. S. Coast Guard Will Enlist 25 Women For Duty

In its first program to recruit SPARS since 1965, the U. S. Coast Guard has announced plans to enlist 25 women for hospital corpsman training, a move which will double the number of SPARS on active duty.

The new enlistees will get 10 weeks of training at the WAVE Recruit Training Command at Bainbridge, Md.; 16 weeks at the Hospital Corpsman School at Great Lakes, Ill., and 8 weeks on-the-job training at medical clinics before being assigned to medical facilities at Cape May, N. J., Alamenda, Calif., Elizabeth City, N. C. and New York.

The new SPARS will be on three years active duty with the option of reenlisting. Wanted are single girls between the ages of 18 and 30 with high school diplomas.

The Coast Guard also has openings for male personnel to be trained in many fields.

For further information contact the Coast Guard Recruiting Office, 215 W. Campbell Ave., Roanoke, Va. 24011 Phone 343-1581.

LEE COUNTY MAN PURCHASES AYRSHIRE COW

Curtis Oliver, Pennington Gap, recently made an initial purchase of one registered Ayrshire female from Ray M. Hall, Jonesville, according to the Ayrshire Breeders' Association secretary, David Gibson, Jr., of Brandon, Vermont.

The transaction was recorded in the national office of the Association, where complete registry records on all purebred Ayrshire Dairy cattle in the United States have been maintained since 1875. Because of their thriftiness and ability to produce an abundance of 4% milk economically, Ayrshires continue to become increasingly popular with breeders and commercial dairymen!

TACOMA, Wash. — Second Lieutenant Ron H. Ely, son of Mr. and Mrs. Hargis Ely of Rt. 1, Dryden, is a member of the Air Defense Command (ADC) wing that recently completed the first long-range flight to include missile firings at radio-controlled drone targets and aerial refueling on the same mission.

Lieutenant Ely is an administrative officer with the wing's 325th Combat Support Group.

In Project Cross Country, the 325th Fighter Wing at McChord AFB, Wash., demonstrated its ability to deploy rapidly over long distances to meet any enemy threat. Ten F-106 Delta Dart aircraft from the wing's 318th Fighter Interceptor Squadron flew non-stop in six hours from McChord to Eglin AFB near Panama City, Fla., in a simulated combat mission.

Enroute to their "targets" the F-106s were refueled in-flight by Strategic Air Command KC-135 aerial tankers from Dyess AFB, Texas.

The mission was designed to simulate a combat situation in which ADC fighters would be required to deploy overseas and engage in immediate combat.

Lieutenant Ely, a 1959 graduate of Dryden High School, received his B. S. degree in 1964 from Virginia Polytechnic Institute. He was commissioned in 1967 upon completion of Officer Training School at Lackland AFB, Tex.

His wife, Barbara, is the daughter of Mr. and Mrs. M. E. Manning of 228 S. Roan St., Elizabethton, Tenn.

WOODWAY

Mt. Carmel Church was the scene of many activities throughout the Christmas week. Tuesday evening the junior and intermediate classes with their teachers, Mrs. Bobby Wright and Mrs. Howard Salley enjoyed a party at the church. Wednesday evening, the ladies' circle treated their husbands and families to a Christmas buffet meal. Mrs. Elijah Daugherty presented the program of the evening. Thursday evening, Mr. Ben Lawson's young adult class enjoyed a party and also a delicious Christmas meal. Sunday evening, the church presented its annual Christmas program, which climaxed the weeks' activities.

A wedding of much interest was solemnized Friday evening, 5:00 p. m., December 22, at Station Creek Methodist Church. Miss Brenda Faye Ball and Pfc. Ray C. Stafford, Jr. were united in marriage at this time with the groom's father performing the wedding ceremony. Only close friends and relatives were present. The bride, the daughter of Mr. and Mrs. George Ball, is a 1967 graduate of Pennington High School. Pfc. Stafford, U. S. Army, is a 1965 Pennington High graduate and volunteered for military service in 1966. He returned in October from a year's overseas tour of duty in Vietnam. The couple will make their home in Atlanta, Ga. Pfc. Stafford is stationed at Ft. Gordon, Ga.

Mr. and Mrs. Ernie Harris, Dayton visited here through Christmas with her parents, Mr. and Mrs. Roy King.

Mr. and Mrs. Bradford Carraway, Hopewell were here for Christmas with her parents, Mr. and Mrs. J. W. Poteet.

MR. AND MRS. HERMAN R. SMITH

Wed In Indianapolis

Mr. and Mrs. Ralph King of Route No. 2, Pennington Gap wish to announce the marriage of their daughter, Elizabeth Anne to Mr. Norbert Smith of La Grande, Oregon.

Mr. Smith is the son of Mr. and Mrs. Herman R. Smith of Mt. Vernon, Oregon.

The bride is a graduate of Pennington High School, class of 1960. The double ring wedding ceremony took place December 19, 1967 at St. Peter and Paul Cathedral in Indianapolis, Indiana. The ceremony was performed by Father Shea.

The bride has been employed at Indiana University Medical Center in Indianapolis for the past seven years. Mr. Smith is a senior at Eastern Oregon College of Higher Education, where he majors in Elementary Education.

The best man was Mr. Stanley Ray King, brother of the bride. Matron of honor was Mrs. Margaret Daugherty sister of the bride. (Both formerly of Pennington Gap.)

After a brief visit with the brides parents and sister, Wanda, the couple left for La Grande, Oregon where they will make their home.

McClure's Chapel

A-1C and Mrs. Stover Willis, Jr., K. I. Sawyer ARB, Marguette, Mich., spent a furlough with relatives here last week. While here they visited her parents, Mr. and Mrs. Grover Ball and his grandparents, Mr. and Mrs. H. G. Osborne.

Sunday dinner guests of Mr. and Mrs. Grant Osborne were Mr. and Mrs. Hoye Osborne, Sue and Bobby.

We were very happy to have Mr. and Mrs. Everett Lane, Kingsport, Mr. and Mrs. Stover Willis, Sr., Mrs. Cameron Creech, Angel and Lisa, Dayton attend the annual Christmas program at McClure's Chapel on Christmas Eve.

The annual Christmas Eve get to gether and gift exchange was enjoyed again this year at the home of Mr. and Mrs. H. G. Osborne. Those present were Mr. and Mrs. Stover Willis, Jr., Marguette, Mich., Mr. and Mrs. Stover Willis, Sr., Mr. and Mrs. Clyde Saylor and Reid, Mrs. Cameron Creech, Angel and Lisa, Dayton, Mr. and Mrs. Lawrence Osborne, Paul, Donna, Joe, Steve, Jim and Karen, New Lebanon, Ohio, Mr. and Mrs. Cleston Pittman and Jimmy, Ewing, Mr. and Mrs. Lee Wilson and Ovella, Rose Hill, Mr. and Mrs. Hoye Osborne, Sue and Bobby, Mr. and Mrs. Grant Osborne, area, Robert Osborne, Mr. and Mrs. H. D. Osborne and Valerie, Liggett, Ky., were there in the afternoon.

We were happy to have Mrs. Darbie Catron, Mrs. Cornie Harber, from Rose Hill, Bobby Harbor, Indiana and Jerelen Harber, Knoxville attend our Christmas program.

Mrs. Cameron Creech, Angel and Lisa were overnight guests of Mr. and Mrs. Grant Osborne Sunday night.

Visiting in the W. R. Maness home Christmas day were Mr. and Mrs. Dewey Matlock and Ronald Lee, Kingsport, Kyle Maness, Knoxville, Mr. and Mrs. Robert Garrett, Mrs. Bobby Davis, Kim and Debbie, Rose Hill, Mrs. Clarence Matlock, Cumbo Community, Mr. K. H. Lamb, Mrs. Lila Maness and Beryl, Mrs. B. K. Walker, Clyde Maness, Clara and David area.

Those having Christmas dinner with Mrs. Cornie Harber were Bobby Harber, Noblesville, Mr. and Mrs. Victor Harber and Vicki, Indiana, Mr. and Mrs. George Goins, Brenda and Kathy, Knoxville, Jerlene Harber also of Knoxville, Mrs. Darlie Catron, Rose Hill, Mr. and Mrs. Hoye Osborne, Sue and Bobby, McClure Community and Jerry Harber of the home.

On Tuesday night Mr. and Mrs. Victor Harber and Vicki were overnight guests of his sister and family on Wilson Hill.

Mrs. Hoye Osborne and Mrs. Victor Harber prepared a birthsupper for Mrs. Cornie Harber Wednesday in the home of Mr. and Mrs. Hoye Osborne.

Mr. and Mrs. John Young, Dawn, Lynn, Robin and Johnny, North Carolina were supper guests of Mr. and Mrs. J. P. Speak and Sue Wednesday. They attended services at McClure's Chapel.

H. G. Osborne, Jim and John Shackleford were in Jonesville Wednesday.

Mr. and Mrs. Olen Martin, Mrs. Ora Harris, Mrs. Laura Thomas, Mrs. Bertha Taylor and Andrea, Mr. and Mrs. Hedley Thompson attended services Wednesday night.

Bobby Harber was overnight guest of his sister, Mrs. Hoye Osborne, Hoye, Sue and Bobby Wednesday night. Bobby Harber teaches 5th grade in Noblesville.

DOT COMMUNITY

Mr. and Mrs. Milton Harmon and boys of Knoxville visited Mrs. S. E. Holt during the Christmas weekend. The Harmon's and Mrs. Holt were dinner guests of Mrs. Dave Yeary and family on Sunday.

Mr. and Mrs. S. T. Choate and Martha spent the Christmas holidays in Santa Paula, Calif., with their daughter and son-in-law, Mr. and Mrs. John Kestels and children.

Mr. and Mrs. S. J. Shelburne had as Christmas dinner guests their sons and families.

Mr. and Mrs. Bud Bailey and family visited the Jim Shelburne family during Christmas. The Bailey's live in Kingsport.

Mrs. S. E. Holt is on the sick list.

New Years dinner guests of Mr. and Mrs. Lester Bailey were Mr. and Mrs. Jack Richmond of Jonesville, Mr. and Mrs. Charles Lester Bailey and children of Kingsport and Mr. and Mrs. Jim Shelburne and family.

Mrs. John Harold Smith, Cindy, Lynn and Mr. and Mrs. Rando Smith visited relatives in Indianapolis, Ind., during the Christmas holidays. They visited Mr. and Mrs. Lorn Smith and children, Mr. and Mrs. Ott Pugh of Bedford, Ind., Mr. and Mrs. Tom Keeling and family of Coatsville, Ind.

Mr. and Mrs. Bill Shelburne and boys were supper guests of Mr. and Mrs. Roy King on Saturday night before Christmas.

The annual Christmas supper was held at the Union Christian Church on Friday night the 22. A very delicious meal of turkey and all the trimmings was enjoyed by all. Afterwards a program of music and songs was given by Miss Cindy Smith, Miss Lynn Shelburne and the choir. Exchanging of gifts followed the program.

Christmas Eve dinner guest of Mr. and Mrs. Dave Gilbert were Mr. and Mrs. M. C. Clendenen, Mrs. Ray Gilbert, Mr. Jim Stapleton, Ewing, Mr. Cecil Clendenen and Miss Helen Smith of Duffield, also stopped by later in the evening was Mr. and Mrs. Mac Gilbert and Sharon.

Mrs. May Hobbs and Mrs. Sam Hobbs were in Kingsport this week.

The Frank Moore family had Christmas day dinner with Mrs. Ada Moore and Bell of Sticleyville also a number of her other children and their families were there.

Mr. and Mrs. Bob Chadwell enjoyed the company of her mother and father, Mr. and Mrs. Sam Davis of Indiana who spent a few days with them at Christmas.

Mr. and Mrs. Cam Matlock and Jimmy, Harrogate were overnight guests of his parents, Mr. and Mrs. Oda Matlock Christmas Eve night.

Mr. and Mrs. Stover Willis, Jr., were overnight guests of his grandparents, Mr. and Mrs. H. G. Osborne Wednesday.

Young America Today®

TRADE MARK

'It's the faculty's opinion, Figby, that you're not too well adjusted.'

Just In Jest!

by Pete Summers

Ever since some tweed suited newspaper reporter first decided that teenagers were almost like people, it has been a cherished hobby of parents, newsmen, teachers, and the like to sit around thinking up various "Image Types" in which to group those of us under 25. Image Types such as the "Hood," who, according to those responsible for such stereotyping, always has long sideburns, wears dirty leather jackets, (even in 100 degree weather), combs his hair down to his ankles, and speaks with a broken Bronx accent even if he was born and raised in Split Pea, North Dakota.

* * *

Or the "Skinny Genius" image that makes it look as if anyone with an I.Q. over 12 is a skinny, underdeveloped, and tormented soul, eating his heart out with a secret burning desire, and fighting bravely to control his hidden lust. Actually, some of the "smartest" people I know are fat, complacent bores who never felt any kind of a desire, much less a burning one.

This type of stereotyping, besides being unfair to the specific groups involved, is grossly unfair to teenagers as a whole. And one of the most unfortunate results of this "Image Type" thinking is that nearly all the activities our communities offer young people, even our schools, are created to appeal to some misinformed concept of what a teenager should be like, and what he or she should be interested in.

For example: every high school has a gym program which offers football, basketball, volleyball, and other such subjects, but what of those boys and girls who have absolutely no interest in such sports? Is it really fair to make them choose one of these subjects when they are bored stiff by the whole thing? Not everyone wants to be a football hero, you know.

* * *

The solution?

Well, why not offer more realistic and interesting courses in our schools? I mean courses that appeal to those who are not interested in being football heroes with broken noses. Courses that are not only appealing, but useful. For instance: courses in self-defense for fellows that want to kiss on the first date. Now there is something most boys could make use of.

And for the girls, why not an instructive course like "How to look graceful while lounging around in a dirty old blue house coat with your hair in curlers and reading a confession magazine?" Or "37 practical ways to make up excuses for not having dinner cooked." These are things, after all, that girls are really going to be involved with after they leave school and marry. Very few of them will go into pro football or volleyball.

There can be no doubt about it, it's time we stop trying to make it seem all teenagers are alike. And it's time we make our educational programs more realistic and to the point. Involve and interest all, not just the few.

RECORDS

Lesley Gore Says: 'School Comes First'

by Bettye Pierce

Lesley Gore is a familiar name in the winner's circle. Her latest hits, "California Nights" and "Summer and Sandy" completed the string of fifteen top-selling singles she has to her credit. Now, her new release, "Brink of Disaster" (Mercury) is sure to make the number sixteen.

Although Lesley is very serious about singing, her first concern now is school. She is a junior at Sarah Lawrence College and admits that studies keep her busy.

Lesley does find time for an occasional week-end booking, like her recent appearance at San Francisco's Letterman Hospital, to entertain wounded soldiers back from Vietnam. Her parents always travel with her.

Takes Her Cue!

Lesley likes all kinds of music . . . standards, new tunes, ballads, and songs with a beat. She would like to develop her singing career to include jazz and maybe even a broadway musical someday. She writes many of her own songs and has a music company, Buffy Music, named after her poodle. Her favorite sport is billiards. Don't be surprised if you see Lesley Gore in a New Jersey billiard parlor. She plays at least twice a week!!

Would you believe . . . The Flying Nun can sing! . . . Sally Field, "Sister Bertrille" on ABC-TV's smash series, The Flying Nun, has her first single out on Colgems label. It's called "Felicidad." Watch for it.

It's finally happened — Leonard Nimoy, the funny-eared fellow of TV's "Star-Trek" has a brand-new LP out on Dot (25794) dubbed "Leonard Nimoy Presents Mr. Spock's Music From Outer Space." A too-much title!

Sure Shots: "The Birds of Britain," an infectious dance tune by the Bob Crewe Generations who gave us "Girlwatcher's Theme." It's on Dyno-Voice.

"Buses," the first release by The Hung Jury, a new group from Glen Cove, Long Island. This is a fresh rocktune that should make it to the top.

"Sweet, Sweet Lovin" by The Platters. Their big winner was "With This Ring." This is a rhythm and blues blockbuster that's both listenable and danceable.

Bigger Platter Chatter: Catch the Buckingham's new LP "Time and Changes" (Columbia 2669). Includes their hit single "Hey Baby, They're Playin' Our Song." See you next time around. Keep listening.

Remember?

The Hit Singles Of This Week 5 Years Ago

"Monster Mash"—Bobby (Boris) Pickett and the Crypt Kickers

"Let's Dance" — Chris Montez

"Green Onions" — Booker T. and the M. G.'s

"Alley Cat" — Bent Fabric

"If I Had A Hammer" — Peter, Paul, and Mary

"Sherry" — Four Seasons

Grooming Tips

by Flo Stevens

THE SKIN is probably the most important factor in any beauty treatment. If you are one of those girls plagued with acne you probably feel that you are the only one in the world with such a bad complexion. Believe me, you're not. There are an awful lot of girls in the same boat. But take hope! You can have a clear complexion if you'll simply follow a few routine beauty treatments.

FIRST . . . . . your diet! You have probably heard a million times before how important your diet is, but you may not have realized that it affects the health of your skin as well as your body. Skin problems are usually a result of an overly oily skin. What to do about oily skin? Strange as it may seem, watch your diet and avoid oily foods.

Drink plenty of milk . . . skim milk, instead of homogenized milk. No ice cream, either.

Drink lots and lots of water . . . turn your back on all those sugar filled carbonated pops.

Eat plenty of lean beef . . . broiled or baked. Watch those fried foods.

At all costs avoid: Pastries, candies, chocolate, pork, french fries.

Now, your CLEANSING ROUTINE. There are hundreds of products for the skin advertised on radio and TV, but none of them is as good as plain old soap and water for giving you clear, beautiful skin. But choose your soap carefully. You need one with some type of bacteria-killing ingredient such as "hexachlorophene," a word that sounds a bit scary. But hexachlorophene is about the best germ killing agent that you can get in soap, so look for it next time you shop.

(Editor's Note: Miss Stevens is a nationally known lecturer on grooming and is a member of the founding family of one of the country's best-known schools of modeling.)

BOOK REVIEW

TO MY SON IN UNIFORM, by Henry Gregor Felsen (125 pages; Dodd, Mead & Co., New York; $3.25).

At first glance this book by Henry Gregor Felsen looks as though it might be pretty sticky. Its chapters consist of letters written by a father, an ex-United States Marine, to his 18-year-old son who has recently gone off to Marine boot camp.

Remember the old joke that there can be no greater bore than a Texan who went to Notre Dame and then joined the Marine Corps? You are apt to fear that also rating high as a bore would be the letters of an ex-Marine to his newly minted Marine son. This book, I told myself, will probably be a mixture of sentiment and a glorification of the hardboiled Marine philosophy.

I could have hardly been more unjust to Felsen. His letters are affectionate but never gooey. They explain to the son why Marine training must be tough, why it often seems irrational but actually is very sensible, why absolute discipline must be exerted upon the man preparing for combat. But never does the father glorify the hardboiled philosophy or justify brutality. On the contrary, Felsen goes out of his way to warn his son against hating anyone — even his enemy.

Felsen dwells on how transient hatred can be. He reminds us that in World War II we were all taught to hate Germany, Japan and Italy and to love, or at least admire as our allies, Russia and China. Now we love Germany, Italy and Japan but hate Russia and China. What countries we will love and hate tomorrow is anybody's guess says Felsen.

On Draft Card Burners

And what would you suppose an old Marine would tell his son when the son asks the father what he thinks of draft card burners? I figured the reply would be sulphurous. But it's cool and reasoned instead. Felsen doesn't condone draft card burning. He says that whoever burns his card should suffer the penalties provided by the law for such an act, just as all who break the law should be punished. But as to what else should be done to the burners, Felsen says this:

"But if we punish people for daring to disagree with the policies of the government, where do we stop? The excuse now is a war. But once you deny free citizenship for one cause, it's always easy to find another. And to punish people for holding unpopular political ideas leads to punishing them for belonging to 'unpopular' religious, racial or other minorities.

"There are people in this country who think teen-agers should be punished for the way they dress and cut their hair . . . And one other thing. The rights you deny any other American citizen are also denied you. If others are not free, you are not free. You punish them for speaking out, and you can come home to a rifle butt in the teeth if you dare to criticize the way things are run."

"Right or wrong," says Felsen, "he is showing the courage of his convictions, and as we say around the football team, that takes 'belly.' If you want my opinion of who the real draft dodgers and cowards are, they are the young men of military age who are loud at the mouth for war, then do everything in their power, legal and illegal, to avoid going into service."

Letter from Vietnam

Peaceful Side to 'City of War'

by Barry Blackner (YAT Vietnam Correspondent)

Saigon is usually envisioned as a "City of War," but there is also a peaceful side to Saigon. This is frequently passed over by the press and TV because it is not as exciting as the war. It takes a little while to discover this other facet of the capital, but if you look hard enough it soon peeks through the miles of barb wire that pen in the city.

Just a mile down from the imposing new Presidential Palace on the expansive Thong Nhut Boulevard lies the Saigon Zoo. It's not an outstanding place as zoos go. Many of the cages are empty and the lordly "King of The Jungle" is a bit skinny, the unforgettable elephants are tiny by Barnum and Bailey standards, and the boa constrictors look languid in this tropical setting. Yet, the Saigon Zoo is a beautiful, wonderful, peaceful place where Vietnamese parents can walk with their son on leave from the battles in the Delta, a place where two young lovers can walk hand-in-hand across a miniature bridge to an island blooming with orange, lotus blossoms, where five GI's just returned from the fighting can walk down palm-lined paths, filled with the exultation of just being safe and alive for awhile. And where the continual artillery fires and mortar barrages that resound around Saigon are just a little softer, a little farther away.

A small camping area is situated on one side of the zoo, where family groups and Boy Scouts decked out in their green uniforms and multi-colored scarves, similar to that of the Boy Scouts of America, swim in a quiet stream, pitch their tents, cook their own food, and generally look and act like Boy Scouts all over the world.

Snuggled in one corner of the park lies a three-story pagoda, with two large green dragons guarding the entrance. Up the steps and directly inside the gold door, under the opaque light, sits Buddha in all his majesty. This is the Vietnamese National Museum, filled with carved rock, multi-armed gods from the Tran Dynasty, which saw the Vietnamese people repel the Mongol hoards of Kublai Khan on three occasions.

The cost of admission to the Saigon Zoo is two piasters, about two cents in US currency. Not too much to pay for an afternoon's rest and a leisurely look at the peaceful side of Saigon.

ROSE HILL

Mrs. Bill Southern and family spent Christmas with his parents, Mr. and Mrs. W. C. Southern.

Mr. and Mrs. Oscar Smith spent the holiday season with their daughter, Mr. and Mrs. Sam Burry and family Charlottesville.

Mr. and Mrs. H. B. Nolan, Mrs. John Crothwaite and Bill were guests of Mr. and Mrs. W. C. Southern Wednesday afternoon.

Mrs. Edna Fletcher of Knoxville spent Christmas with her parents, Mr. and Mrs. John Fletcher.

Miss Lucy Bales and Mr. and Mrs. Lester Ely had Christmas dinner with Mr. and Mrs. Nat Fugate.

Guests in the Dan Fee home during the holidays were Mr. and Mrs. Robert Osborne, Mr. and Mrs. Richard Wilson and Reba, Mr. and Mrs. Ray Middleton, Tommy and Angelia, Mr. and Mrs. H. D. Osbornes and Mr. and Mrs. Charles Mullins.

Henry Morgan is spending some time visiting with his parents in Johnson City.

Misses Charlsie and Lillian Garrett spent the holidays with their mother, Mrs. Mildred Garrett and Mr. and Mrs. Troy Cavin.

Mr. and Mrs. Bill Ashburn from Ellicott City, Md., spent Christmas with Mr. and Mrs. Clarence Loftice.

Ray Montgomery, Baltimore was the weekend guest of Mr. and Mrs. Ed Jackson.

Mr. and Mrs. Roy Cavin and Charleen were in Pennington Gap on business Tuesday.

Mr. and Mrs. Floyd Ashburn and children and Mr. and Mrs. Clarence Loftice were visiting Mr. Loftice's sister, Miss Minnie Loftice in Alva, Ky., Tuesday.

J. H. McConnell and Jerry spent the holidays in Indiana with his children.

Mrs. Ruth Hargraves, Mr. and Mrs. Harry McConnell and children spent Christmas in Ohio.

Mrs. Olin Osborne and Miss Ethel Osborne are on an extended visited with Mr. and Mrs. Randolph Osborne, and Gerrald Osborne of Berea, Ky., and Mr. and Mrs. George Garrett, Indiana.

Mr. and Mrs. Denver Napier are visiting their son in Alabama.

Mr. and Mrs. Danny Gregory and Lisa from Richmond and Mr. and Mrs. Jack Gregory from Knoxville were weekend guests of the Ward Gregorys.

The W. R. Maness family spent Christmas day with him.

A-1C Roy Garrett, Perrim, Texas is on furlough with his parents, Mr. and Mrs. Byrd Garrett.

Dinner guests in the F. L. Grabeels home Christmas day were Mr. and Mrs. Don Grabeel and children and Mr. and Mrs. Eugene Davis and Joe.

Mr. and Mrs. Clyde Crouse entertained Mrs. Catherin Crouse, Mr. and Mrs. Bill Crouse, Mrs. Grace Langley and Tommy, and Bobby Muncy with dinner on Christmas day. Also Mr. and Mrs. H. B. Nolan.

Mr. and Mrs. F. L. Grabeel spent Tuesday with Mr. and Mrs. Ed Graham, Jonesville.

Mrs. Charlie Ball is in Kissmmiee, Fla., with her sons and families, Mr. and Mrs. Ray Milliwee and Mr. and Mrs. Don Milliwee.

Mrs. Charles Janeway was luncheon guests of Mr. and Mrs. Grover Ball Friday.

Pfc. Kennith Ball, Fort Sill, Okla., is with his parents, Mr. and Mrs. Claude Ball for the holiday season.

Mr. and Mrs. Marion Howard were guests in the Grover Ball home Tuesday.

Mr. Arch Seals from a Bristol Rest Home spent a few days at home.

Mr. and Mrs. Bill Roller and Mrs. R. A. Davis Sr., were luncheon guests of Mr. and Mrs. R. A. Davis Jr., Christmas day.

Mr. and Mrs. Eddie Davis were in Middlesboro Tuesday.

Mr. and Mrs. Merel Gibbons are spending this week with his parents in Caylor.

Bill Friar a graduate of Ohio State University, Columbus, Ohio is spending some time with his parents, Mr. and Mrs. Lon Friar.

Mr. and Mrs. Lon Friar and Bill spent Tuesday with Mr. and Mrs. Thurman Minton in Pennington Gap.

Christmas luncheon guests of the Friars Monday were Bill, Mr. and Mrs. Pascal Friar, Mr. and Mrs. Jack Friar, Prestonsbug, Ky., and Mrs. Ida Friar and Miss Ethel.

Jimmie Burnette is a patient in the Middlesboro Clinic.

Among the students home from school for the holidays are Jerry Loftice, Bill Cavin, Rhenda Parsons, Nina and Wanda Lee, Roberta Davis.

Mr. and Mrs. Frank Thompson were the guests of the M. H. Shacklefords Christmas day.

Dinner guests Christmas day of the Grover Balls were Mr. and Mrs. Stover Willis and Sharon, Dayton anl Mr. and Mrs. Stover Willis, Jr., Marquette, Mich.

Mr. and Mrs. F. B. Fugate from Sandi Arabia are spending some time with Mr. and Mrs. Tom B. Fugate.

Miss Velma Johnston from Charlotte, N. C., has been spending a few days with Mr. and Mrs. M. H. Shackleford.

Mr. and Mrs. Charles Stewart and Pernell from Baltimore are visiting her parents, Mr. and Mrs. Eugene Jones and Fern.

Mr. and Mrs. Elmo Ball, Springfield, Ill., are the guests of Mr. and Mrs. Byrd Garrett and Mr. and Mrs. Claude Ball.

Mr. and Mrs. Darrell Turner from Atlanta are home with Mr. and Mrs. Joe Turner for the holidays.

Kyle Maness from Knoxville spent Christmas day here.

Mrs. Mildred Howard and Francis from Noblesville spent Christmas with her parents, Mr. and Mrs. M. H. Shackleford.

Miss Paula Smith is home this week with her parents, Mr. and Mrs. Paul Smith and Mike.

Charley Hobbs is home from the Middlesboro Clinic.

Mr. and Mrs. Bill Rowlett, Mary and Will and Mrs. J. P. Kelly, Pairsburg, were Sunday guests of the Ancil Rowletts.

Mr. and Mrs. Ancil Rowlett and Esley were visiting with Mr. and Mrs. W. F. Rowlett in Jonesville Monday.

Pete Bumgarner is a patient in the Johnston City Veterans hospital.

Mrs. Van Grabeel and Mrs. H. B. Nolan were in Knoxville recently.

Mrs. John Crosthwaite, Sharon and Bill, St. Petersburg, Fla., spent the holidays with her parents.

FT. DIX, N. J. (AHTNC) — Army Private Melville N. Spencer, 23, son of Mr. and Mrs. John H. Spencer, Route 1, Jonesville, completed a wheeled vehicle mechanic course December 8 at Ft. Dix, N. J.

During the course, he was trained to repair internal combustion engines and wheeled vehicles chassis components. Instruction was given in the fundamentals of electrical and transmission systems.

SEE OUR WANT ADS GET RESULTS

MUFFLER EXHAUSTED?

GET A NEW

INTERNATIONAL PARTS CORP.

GUARANTEED MUFFLER

GUARANTEE

Every INTERNATIONAL PARTS CORP. Muffler is guaranteed for as long as you own the car on which it is installed. (Guarantee does not cover replacement service charges.)

Gibson's Tire Service
PENNINGTON GAP

Presley Texaco Service
FLATWOODS

Downtown Shell
PENNINGTON GAP

If overeating is making you fat

reduce!

Super Slender-X with DCP diet control plan

New Super Slender X with Diet Control Plan can help you lose those unwanted, unsightly pounds and inches!

Guaranteed: Be pleased or your full purchase price refunded.

AVAILABLE TOO! SLENDER X GUM

MAKE UP YOUR MIND TODAY TO LOSE 10, 20 OR 30 POUNDS.

Pick up a supply now, or order by mail.

THE DRUG SHOP, INC. Pennington Gap, Va.

PENNINGTON AUTO SALES

CLYDE B. EDWARDS FRED GARRETT
Phone 546-2341 East Pennington Gap
Dealer License No. 1338

CLEAN USED CARS

65 Ford Fairlane 500 Sports Coupe, Bucket Seats, Console, Automatic Transmission, Blue With Blue Interior.

63 Olds Dynamic 88 2-Door Hardtop, V-8, Automatic Transmission, Radio and Heater, White Walls, Blue With Blue Interior.

63 Chevrolet Super Sport Impala 2-Door Hardtop, Bucket Seats, 4-In-Floor, Blue and White With Blue Interior.

62 Pontiac Bonneville 2-Door Hardtop, Automatic Transmission, Radio and Heater, Power Steering, Maroon With Maroon Interior.

59 Chevrolet Impala Sport Coupe, V-8, Automatic Transmission, Black With Red Interior.

60 Chevrolet 6 Cylinder, 4-Door Sedan, Straight Shift.

63 Buick LeSabre 4-Door Sedan, Automatic Transmission, Radio and Heater, White Walls, Maroon Finish, Black Interior.

61 Ford 4-Door Sedan, V-8, Straight Drive.

56 Chevrolet Bel-Air, 4-Door, V-8, Automatic Transmission, One Of The Sharpest You'll Find For The Model.

61 Chevrolet 2-Door, 6 Cylinder, Straight Shift.

61 Rambler 2-Door, 6 Cylinder, Straight Drive, A Gas Mileage Getter.

60 Chevrolet 4-Door Sedan, Bel-Air, Light Green, Real Nice.

59 Chevrolet V-8, Automatic Transmission, 4-Door Sedan, Blue With Blue Interior.

59 Chevrolet 6 Cylinder, Straight Drive, 2-Door Sedan.

58 Chevrolet 6 Cylinder, 4-Door Sedan, Straight Shift, New Upholstery, Above Average.

58 Buick 2-Door Hardtop, Straight Gear.

LEE COUNTY SPORTS
from page one

games as the Jonesville vs. Thomas Walker games. Other interesting ones should be St. Charles at Thomas Walker, Dryden at St. Charles, Jonesville at St. Charles, Dryden at Jonesville, and Thomas Walker at Dryden.

The District 8 standings are:

	District 8	Overall
Thomas Walker	5-0	6-0
Jonesville	4-1	6-1
Dryden	4-2	4-4
St. Charles	3-3	5-3
Flatwoods	2-3	2-3
Rye Cove	2-3	2-4
Keokee	1-4	1-6
Blackwater	0-5	0-5

SIX CENTS POSTAGE
from page one

single category.

These heavier pieces of first-class and air mail subject to the single rate schedule will be delivered by the fastest available means of transporation.

A flat rate of 80 cents will be charged for all mail in this category up to one pound. For all mail weighing more than one pound, the present air parcel post rates will continue to apply, except that the postage on matter weighing between one and five pounds will change at half-pound intervals rather than one pound intervals.

Postmaster Orr said that the new rate structure will mean a reduction of postage on some parcels.

Another rate change that will affect the general public is the increase from four to six cents for the first two ounces of individual pieces of third-class mail. Unsealed greeting cards may be sent at this rate, Postmaster Orr said.

He emphasized that the new rate on unsealed greeting cards will not go into effect until January 7 and until then they can be mailed at the old rate of four cents.

Postmaster Orr also noted that effective January 7 special handling will be available on third-class parcels weighing between eight and sixteen ounces. Special handling has not been available on these parcels since 1958, when packages weighing between eight and sixteen ounces were transferred from fourth to third-class mail.

There will be no changes in the charges for special delivery, special handling, registered mail, certified mail, cash on delivery or insurance, Postmaster Orr said.

"We have an ample supply of one-cent stamps on hand," Postmaster Orr said, "for those people who have five-cent stamps and need one-cent stamps to make up the postage required under the new rates."

Higher rates also will go into effect January 7 for all categories of second-class mail, bulk-rate third-class mail, controlled circulation mail, and the educational materials category of fourth-class mail. Mailers using these classes who need information on the new rates should contact the local Post Office, Postmaster Orr said.

PAYMENT REPORT
from page one

for a service of this magnitude, there are bound to be a few problems. He suggested that farmers carefully read the explanation on the report and check the accuracy of the total reported by comparing it with farm records. If an error is discoveed, the nearest ASCS county office should be contacted to have the mistake corrected. County offices have been instructed to give farmers whatever assistance they need regardless of where the farm is located.

A resale program for 1967-crop corn and wheat has been approved for Virginia, according to Max Graham, Chairman, Lee ASC County Committee, Jonesville.

Farmers interested in this program should check with the County ASCS Office for operating details. The program in brief provides for a price-support loan on corn or wheat, poviding the grower is eligible for price support and has bins suitable for proper storage.

Since most farmers have completed the marketing of their 1967-crop tobacco, growers are urged to return their marketing cards as quickly as possible, according to an announcement by Max Graham, Chairman of the Lee ASC County Committee.

Until all cards are returned, necessary production data cannote be compiled. Cards returned through the mail should bear the proper postage, Mr. Graham added.

The enrollment period under the new 1968 Feed Grain and Wheat Programs will start on February 5 and end on March 15, according to a statement by Chairman Max Graham, Lee ASC County Committee, Jonesville.

Prior to the signup period, program operating details will be mailed to all farmers with feed grain bases and wheat allotments.

GOOD FARMING
from page one

too late.

Branches of ornamental plants which become heavy with snow or ice may be easily broken by excessive weight. To prevent this damage, tie together the tops of upright evergreens with multiple stems. After a snowstorm shake or brush off the snow as soon as possible.

Heavy snow followed by rain or sleet may be especially dangerous because of the increased weight. Twigs and limbs become increasingly brittle as temperatures fall. Use extreme care in knocking ice off stems and branches. Prop up snow - or ice-laden branches.

In shoveling snow from the walk or driveway be careful not to throw the snow on low ornamental plants. The extra weight may cause limb splitting. Carefully remove drifted snow that settles around the lower branches of evergreens and broad-leaved evergreens. The weight of the snow may be enough to cause breakage of some stems.

Boxwood plants and other ornamentals may be severly damaged by snow sliding off the roof. Valuable plants in the foundation plantings located in a vulnerable spot for snow slides should be protected by temporary snow barriers erected over the plants. Such barriers will help break the fall of snow. Snow guards on the roof would also be beneficial.

Salt put on streets, walks or driveways to keep them ice-free may injure the trees, shrubs, and flowers nearby during run-off periods. To avoid such injury use sand on icy walks and drives. Homemakers sometimes object to the use of sand because it is tracked into the house. However, salt is tracked in too, and can stain or injure floors and rugs.

Boxwood often needs thinning. This may be done in winter as well as any other season. Thinning boxwood is important to keep the plant at the desired size and to improve the appearance and condition of the plant. Proper thinning will help to develop a strong framework against damage from snow and wind.

KEOKEE

Visitors this week at the home of Mr. and Mrs. J. G. Thompson, Sr., were Mr. Thompson's son, Lt. Col. Charles B. Thompson, his wife and children, Carolyn and Charles, Jr., of Fort Knox, Ky.

Also Mr. Thompson's daughter, Mrs. Harold Morris and daughter, Rhonda of Dayton.

Guests at the home of Mr. and Mrs. Clarence Duff were Mrs. Duff's brother, S. Sgt. Kie G. Dorton, and his wife and son, Kie, Jr., of Elgin Air Force Base, Florida.

Theodore Lee is reported to be a patient in the Appalachian Regional Hospital at Wise.

Visiting at the home of Mrs. Mary Partin during the Christmas holidays were her daughter and son-in-law, Mr. and Mrs. James Goodin and family, also a son, Jerry Partin, and a daughter and son-in-law, Mr. and Mrs. Jim Hafemister and family of Dayton. Other visitors one day were Mr. and Mrs. J. M. Kelly and family of Newark, Ohio, Mr. and Mrs. U. S. Clark of Keokee, Mr. and Mrs. Angelo Tony, Jr., and family of Buckeye Lake, Ohio.

Mr. and Mrs. Jack Newman returned to Dayton, one day this week after visiting Mrs. Newman's parents, Rufus Johnson. Their son, Sgt. Hershell Johnson who has spent a forty day leave with his parents left this week and will go to Colorado where he will be stationed.

Mr. and Mrs. Alvin Barker, Jr., and family, and Mr. and Mrs. Louie Trigg of Fairborne, Ohio visited Mrs. Trigg's and Mr. Barker's parents, Mr. and Mrs. Alvin Barker, Sr., during the holidays.

Midshipman Vaughn W. Duff returned to Annapolis, Md., on Wednesday after spending the holidays with his parents, Mr. and Mrs. Clarence Duff.

Mr. and Mrs. Gregory Arnette and daughter, Rebecca of Dayton, recently visited Mrs. Arnette's parents, Mr. and Mrs. Deward Duff and also Mr. Arnette's parents, Mr. and Mrs. Ernest Arnette.

Mr. and Mrs. F. G. Orendor have returned home after spending a few days in Hampton, visiting their daughter and son-in-law, Mr. and Mrs. Larry Thomas and family.

Miss Joann Wilder of Richmond, and Douglas Wilder and family of Atlanta recently visited their parents, Mr. and Mrs. George Wilder, Jr.

Mr. and Mrs. Lawerence E. Barker have returned home after spending the Christmas holidays with their son and daughter-in-law, Mr. and Mrs. Keith Barker and family in Hampton.

Mr. and Mrs. Paul Bobrosky and daughter, Linda recently visited Mrs. Bobrosky's parents, Mr. and Mrs. Melvin Duff at Sigma.

Miss Claudette Morris has returned home after spending a few months in Washington, D. C.

Mr. and Mrs. Clayton Allen and daughters, Remona and Stephanie of St. Louis, spent the Christmas holidays visiting Mrs. Allen's parents, Mr. and Mrs. Elmer Barker in Keokee, and also visiting Mr. Allen's parents, Mr. and Mrs. Elmer Barker in Keokee, and also visiting Mr. Allen's parents, Mr. and Mrs. Phillip Allen in Appalachia.

Clayton's grandfather, Mose Hensley passed away at Pineville, Ky., last week. The Allens attended his funeral services held in Kentucky.

Mr. and Mrs. M. L. Bush of Keokee, and Mr. and Mrs. Denver Bush of East Stone Gap were dinner guests recently at the home of Mr. and Mrs. Laster Condray of Exeter.

Miss Iva Clarkston was Thursday overnight guest of Mrs. Elsie Gullion at Appalachia.

Dinner guests on Christmas day at the home of Mr. and Mrs. J. G. Thompson, Sr., were their grand-daughter, Mrs. Jerald Greene, her husband and little son of Lexington, also their son and daughter, Mr. and Mrs. J. G. Thompson, Jr., of Big Stone Gap.

Troy Perry of Indiana visited his parents, Mr. and Mrs. Luther Perry last week.

Mr. and Mrs. Dewey Lark were in Dayton during the holidays visiting their daughter, Mrs. Howard Duff, and her husband and family, and also visiting their son Echel Edens, Jr., his wife and family of Bristol, also their daughter and son-in-law, Mr. and Mrs. Howard Henry and the grandchildren, Renee and Patricia Sue of Doraville, Ga.

Miss Clark and Mr. Fannon Wed

Wedding vows were exchanged Friday evening, December 29, in a double-ring ceremony between Miss Teresa Clark and Mr. David Morris Fannon. The ceremony was performed at Peterson's Chapel Church, Duffield, by Rev. John Henry Siebert. Miss Cynthia Fannon provided the wedding music, rendering the traditional selections "O Promise Me" and "I Love You Truly" prior to the ceremony. The bride was given in marriage by her father. Mr. Kenneth Fannon served as best man. Miss Vicki Clark served her sister as maid of honor. Bridesmaids were Mrs. John Betts, sister of the groom, and Miss Jane Fraley. Little Miss Donna Clark was junior bridesmaid. Ushers were Paul Wayne Clark and David Shoemaker. Jackie Fannon lighted the candles prior to the ceremony. A reception in the church basement followed the ceremony.

The bride is the daughter of Mr. and Mrs. Carlyle Clark of Duffield. She is a 1967 graduate of Rye Cove High School. The groom is the son of Mr. and Mrs. Millard Fannon. He is a 1964 graduate of Pennington High School and is employed by Lanningham Tire Co. Following a honeymoon, the couple will reside in the Hickory Flats Community.

May & Co.
Pennington Gap
Semi - Annual
Clearance
SALE
Prices Reduced Up To
One-Half

These Stores Give CR Green Stamps
Cas Walker's Virginia Food Center
Pennington Gap
Novelty Clothing Co. - Pennington Gap
Poe's Texaco - Stone Creek
Shufflebarger Esso - Pennington Gap

Cas Walker Says - - - - - - - - -
Congratulations To Our Friends Who Won The Big Prizes Given Away At Christmas Time.
Television - George O'Nave, Jr.; Stereo - Carl V. Ely; Teflon Fry Pan - Jeanette Steele; Electric Heater - Faye Elliot; Can Opener - Veda Chipman; Perfume - Mattie Hughes; Lazy Susan - L. L. Arney; Pony - Ashia Stevers.
END CUT LB.
Pork Chops . . . 49c
Lays Lb. Bologna - - - - 49c
Center Cut Lb. Pork Chops - - - - 69c
Lays 12 Oz. Pkg. Wieners - - - - 39c
Stokley 3 - 46 Oz. Cans Tomato Juice - - - $1.00
Lays Lb. Bacon - - - - - 55c
Smoky Mountain 16 Oz. Jar Chow Chow - - - - 69c
STOKLEY 303 SIZE CAN 3 FOR
Peaches - - - - 69c
JFG Qt. Mayonnaise - - - - 49c
Mazola Qt. Corn Oil - - - - 63c
Zest Bath Size With Toy Football Soap - - - - 2 for 45c
Hunts 20 Oz. 2 For Catsup - - - - - 69c
Beech-Nut Strained 6 For Baby Food - - - - 69c
JFG Qt. Jar Peanut Butter 69c
GIANT
Ajax 69c
20 Oz. Bag Vanilla Wafers 29c
Beech-Nut Jr. 2 For Baby Food - - - - - 33c
303 Can Creecy Greens - - - - 39c
14½ Oz. Blue Band 7 For Milk - - - - - - - - $1.00
Grade A Large Doz. Eggs - - - - - 39c
8 Oz. Jiffy Cake Mix - - - - - - 10c
303 CAN VAN CAMP
CHILI and BEANS - - - - - - - - - - 37c
CAS WALKER'S
VIRGINIA FOOD CENTER
Pennington Gap, Va.
Store Hours: Monday thru Thursdays 9 A. M. - 7 P. M.
Fridays and Saturdays 9 A. M. - 9 P. M.

Lee - Ford, Inc.
Says - - - - - - - - -
They Service What They Sell Be It A New Ford Or A Leaf Mulcher. They Believe That Service Is What Keeps A Customer Happy. At Lee-Ford, Inc., Service Is Given With a Friendly Smile and not a put off They Believe That The New Car Warranty Is What The Selling Dealer Makes It
Free Free
New T V Set
To Be Given Away
February 16, 1968
Start Registering Saturday, January 6, Any One Over 18 Years Of Age May Register
No Purchase Necessary
Now In Stock Fresh From Ford On Display In Showroom
Torino Fastback G.T. Lime-Gold, 4-Speed, Limited Slip Rear Axle, F-70 Widetire - - A Honey.
Torino - Same As Above - Burgundy Finish.
Torino 2-Door Hardtop, Formal Black Vinyl Roof, 302 Engine, Cruisomatic, Radio, Power Steering, Gold Bottom Finish.
Torino 2-Door Hardtop Formal, Same As Above, Dark Blue Bottom, Black Vinyl Top.
Galaxie 500 2-Door Hardtop, Formal Black Vinyl, Burgundy Bottom, 390 Motor, Cruisomatic, Power Steering,
Galaxie 500 2-Door Hardtop, Same As Above, Black With White Top.
Plenty Of The New Ones Are Arriving Daily - - All With Better Ideas By Ford.
Check Our Used Car Lot For Outstanding Buys In Good Clean Used Cars and Trucks
LEE-FORD, INC.
Dealear License No. 1548
PENNINGTON GAP, VA.

THIS IS THE PLACE...
SEE HOW YOU SAVE!
Free Radio $14.95 Value
With Livingroom Suite - Breakfast Set
Reclining Chair - Bedroom Suites
Or Any Major Appliance
Special Discount
$50 Off List Price
Westinghouse Stereo Reg. $318.85 Now Only $268.85
Motorola Stereo Reg. $308.50 Now Only $258.50
Morse Stereo Reg. $189.95 Now Only $139.95
Philco Color TV Reg. $519.90 Less $50.00 - $469.90
Motorola Color TV Reg. $489.50 Less $50.00 - $439.50
Creech Tire & Supply Co.
Phone 546-1341 Pennington Gap, Virginia

Virginia State Library
Richmond, Va. 23219
VIRGINIA
JAN 15 1967
STATE LIBRARY

POWELL VALLEY NEWS

"In the Heart of the Beautiful Cumberlands"

48 YEAR ★ NO. 2 | Pennington Gap, Lee County, Virginia, 24277 Thursday, January 11, 1968 | Eight Pages ★ Ten Cents

General Assembly Now In Session

DEL. EDGAR BACON

DEL. ORBY CANTRELL

SEN. GEORGE WARREN

Lee County's representatives, pictured above, are now in Richmond for the 1968 session of the Virginia General Assembly. During the next two months this body is expected to enact legislation that will bring about drastic changes in government procedures and policies in Virginia.

Yesterday the Virginia General Assembly held its opening session.

This the oldest legislative body started this session at high noon. This session will end in Mid-March.

Experienced political observers expect this session to be at least the beginning of the revision of the 65-year-old Constitution.

Vital statistics concerning the Old Dominion - Population, 4,533,000 (rank 14th.) Per capita income (1966)$2,581 (rank 30th).

Bitter political controversy in the 1870's over the State's huge debt ended when a moderate government came to power. A new constitution was written in 1902, thus beginning a new era. Now, indications point to the possible revision of this constitution because there are those, and not necessarily in the minority who believe it is no longer adequate.

Under scruting and certain to be considered are the following points.

— The one time highly regarded pay-as-you-go system that has kept the State's government debt-free.

Requests new buildings and other capital outlays that are some $200 million more than the amount allocated by the 1966 General Assembly.

— Needs for public schools are far in excess of educational fund increases that will be derived when the 2 percent State Sales and Use Tax moves up to 3 percent next July 1.

— Now, the $2.3 billion budget approved in 1966 begins to look inadequate.

Although the Governor is tagged as an advocate of fiscal conservatism in state government, he seems to have little choice but to request the Assembly to take the first step toward bond issues that will provide funds to meet the states expanding needs.

The present constitution does provide a limited leeway from the traditional Virginia pay-as-you-go policy. The constitution does allow bonding equal to not more than one percent of the valuation of all taxable real estate in the Commonwealth. Today this would amount to some $90 million. Since this would bring the revenue within reasonable range of today's needs, it is thought that the Governor may turn to this source of revenue.

If the Governor should lift the no-bonds barrier this far, would this General Assembly, apparently anxious to break with tradition, be tempted to go even farther?

Strong demands for scheduled construction of arterial highways as well as other urgent needs will make the ever increasing pressure most difficult for the legislators to withstand.

Many members who might be termed the "old guard" will not occupy seats this year. New and younger faces will be seen. These younger men will be more aggressive; bolder in their thinking and not bound by tradition.

There will be little change in the Democratic - Republican numbers. In the Senate, 34 Democrats and six Republicans and in the House, 84 Democrats, 15 Republicans and one Independent. The Assembly's first Negro member since 1891 will be seated at the beginning of this session.

Some of the controversial bills expected to be dropped in the hopper are:

— Local option for whisky-by-the-drink.

— A proposal to allow up to 12 percent annual interest on contract loans such as home mortgages. Virginia has, thus far maintained a limit of 6 percent on such loans.

— Highway safety laws are high on the agenda. Detailed recommendations made by a commission appointed by the Governor are already in the hands of Assembly members.

It is expected that the 1968 session of the Virginia General Assembly will be one of the most difficult ever experienced.

Town Council Has Regular Meeting

Representatives of the St. Charles and Dryden Water Authorities will meet with the Pennington Gap Town Council on Monday evening at 7:00 for the purpose of completing the water contract with the Town of Pennington Gap.

The meeting will be held in the Old Dominion Building.

A recent demand by D. R. Allen and Son for a final financial settlement in the amount of $21,818, for the water and sewer work was discussed at considerable length.

Funds received for this purpose have been on time deposit for at least 90 days, according to the Mayor.

Unsettled claims for damage to personal property, was the reason given for the delay in settlement. However, no formal claims for specific sums for damage have been made.

The Council was told that D. R. Allen and Son representatives had indicated that failure to settle would lead to court action.

The Council authorized the Town Attorney to make recommendations as to what action the Council should take.

Council approved a new street light for the residential area southeast of Lee General Hospital.

Harold Ely was approved as a regular employee of the town.

A resolution endorsing the improvement of the Jonesville-Blackwater highway was approved.

Hagan Smith was approved as a standby policeman for the Town. He would fill such a position in the event of sickness of one of the regular policemen or other such occurrence.

Repair of the western area of Oakwood Avenue was approved upon request of J. B. Catron.

Federal Grand Jury to Hear 1966 Lee Vote Evidence

The results of a year-long investigation into 1966 Lee County election is scheduled to be heard by a federal grand jury in Abingdon on January 18.

Since the 1966 election FBI agents have been in Lee County searching for any evidence of violation of federal election laws in connection with that election.

Summonses are now being served on those who will be required to appear before the grand jury.

It has been indicated that this grand jury will concern itself only with allegations of irregularities in the 1966 balloting.

So far as can be determined, no charges have been made and the course of the investigation will be determined by the findings of the grand jury.

Support Urged For 1968 Lee March of Dimes

Full support is urged for the 1968 Lee County March of Dimes by Walter E. Laster and Benny Coxton.

The campaign is already underway, they said and other detailed plans are to be made on Saturday when a meeting will be held at the home of Mr. Coxton in Jonesville at 2:00 p. m.

Already coin cards have been distributed at the schools.

Mailers are going out to most of the residents of the county requesting donations.

Don Davis will be in charge of preparations and arrangements for the Telerama, they said. The date of this event will be announced in the near future.

Plans for the Mothers March will be made at Saturday's meeting.

With Polio no longer a major threat because of vaccine, the National Foundation has turned its efforts to America's number one health problem - birth defects.

Today, every other minute in the U. S., a baby is born with significant birth defect. This is 700 per day and 250,000 per year.

Today, 80 per cent of all birth defects can be treated and often completely corrected.

Birth defects destroy 500,000 babies each year before they are born and cause the death of at least 60,000 children and adults.

At least 17,000 infants born with defects die before their first birthday.

Birth defects are blamed on a wide range of causes - - heredity, environment, diseases, drugs.

Research by the National Foundation in cooperation with other individuals and agencies has already done much in this direction. Public financial support is the only means of financing the work of the National Foundation.

LCC Annual Meet Monday, Jan. 22

The annual meeting of Lee County Community Action, Inc., will be held at the courthouse in Jonesville, on Monday, January 22, at 7:00 p. m.

Lee County Community Action, is the organization through which anti-poverty programs are planned and administered for Lee County.

At this time the previous year's program will be reviewed and plans for the coming year will be discussed.

The public is cordially invited to attend this meeting.

Lee County Sports

with

Fred Fields

Thomas Walker continued a hot streak by defeating Keokee by a score of 92-62. This was another victory away from home for the Pioneers. Mike Cheek got 27 points and Sonny Brooks had 26, but the big man was Coy Pendleton had 26 points and 25 rebounds. George Scarborough with 22 and Rex Barker with 19 points paced the losers. Just to show you the danger of playing Keokee at home, the score was 21-20 at the end of the first quarter and 43-34 at the end of the half.

Dryden defeated Flatwoods 69-50 to put them in a tie for second place. Their only District 8 loss came at the hands of Thomas Walker. Randall Day led the Crusaders' scoring with 24 followed by Stan Martin with 13. William Light, and Jim Hatcher with 10 each. Wayne Burchette had 32 for the losers.

St. Charles romped Rye Cove by a score of 64-51. The Midgets had four boys in double figures; Roger Adams 21, Roger Taylor 15, Jerry Hubbard 13, and Sam Ball 12. Jim Dishner with 15 and David Bishop with 13 paced the losers.

Jonesville posted an easy 72-26 victory over winless Blackwater. Johnny Hines 14, Bobby Yeary 12, and Jack Morrison 12 led the Bulldogs.

On Friday night, Thomas Walker posted a 62-55 win over out-of-state Powell Valley, Tenn. The Pioneers without Mike Cheek and Sonny Brooks were led by Coy Pendleton again with 28 rebounds and 25 points and B. Bays with 14 points. Owens and Coleman had 20 and 18 points respectively for the losers.

Rye Cove rolled to a 74-64 victory over Flatwoods. Junior Kerns led Rye Cove with 24 followed by David Bishop with 13, Dave Speaks 12, and Jim Dishner 11. Wayne Burchette bucketed 38 and Doug Kinser 16 for the losers.

Dryden defeated Keokee by a narrow margin of 53-46. This again proves the danger of Keokee at home. Dryden's scoring was led by Stan Martin 23 and William Light with 12. Rex Barker and George Scarborough had 13 each to pace the losers.

Powell Valley, Va., showed a tremendous scoring punch in romping Pennington by a score of 79-43. Randy Fleenor paced the Viking's scoring with 40 points followed by Willie Squire and Kent Gilley with 10 each. David Bailey with 13 and Larry Mosley with 12 led the Bobcats scoring. Powell Valley's record is 8-1 and are tied for the lead in L.P.D.

Pennington again lost a runaway match to Hayal 92-58. Hayal's scoring was led by Danny Yates with 16 and Mike Yountz with 13. Larry Mosley led the Bobcats with 13. The loss was Pennington's tenth in a row without a win.

Thomas Walker winning its
turn to page eight

Good Farming

By Joe P. Lyle

Approximately 35 Lee County people, which will include farmers and businessmen, plan to attend the Virginia Agricultural Materials Handling Exposition in Richmond on January 17 - 18. The Exposition will be held at the Richmond Arena.

A bus has been chartered to leave Jonesville at 7:00 a. m. on January 17. The group should arrive in Richmond in time to look over some of the labor-saving devices that evening. The group will stay at Hotel Jefferson and return to the Arena at

turn to page eight

CHAMPION PEPPER GROWERS — Lester Jerrell, representative for Moody Dunbar presents checks to Sam L. Davis, left and Ronnie Poteet, right.

Last year, Mr. Davis, Rt. 2, Big Stone Gap, produced 20,685 lbs., of red pepper on 1.27 acres of land, receiving a check for $609.45.

Mr. Poteet, Jonesville, produced 15,125 pounds on one acre of land. His check totaled $450.

Through Mr. Jerrell, contracts for this year's pepper crop are now available. Pepper contracted will be picked up by Moody Dunbar at Jonesville.

Burley Market Closes $71.99 Season Average

16,066 pounds of tobacco were sold yesterday on the Pennington Gap market for an average of $68.46 per cwt. This was the final sale of the 1967-68 season on this market.

This year's sales were marked by the highest prices in the history of burley production.

On the Pennington Gap Market, a total of 4,799,946 pounds were sold for a $ total of $3,455,688 and a per cwt. average of $71.99.

A summary of daily sales is given below:

November 28 - 351,148 lbs., $72.41 per cwt.
November 29 - 341,458 lbs., $72.64 per cwt.
November 30 - 340,640 lbs., $73.06 per cwt.
December 1 - 332,998 lbs., $72.66 per cwt.
December 4 - 334,276 lbs., $73.14 per cwt.
December 5 - 336,152 lbs., $72.51 per cwt.
December 6 - 340,034 lbs., $72.81 per cwt.
December 7 - 327,084 lbs., $72.21 per cwt.
December 8 - 312,558 lbs., $72.02 per cwt.
December 11 - 271,314 lbs., $72.04 per cwt.
December 12 - 264,988 lbs., $72.06 per cwt.
December 13 - 240,066 lbs., $71.20 per cwt.
December 14 - 151,926 lbs., $71.50 per cwt.
December 15 - 81,528 lbs., $70.42 per cwt.
December 18 - 200,094 lbs., $71.62 per cwt.
December 19 - 290,850 lbs., $70.69 per cwt.
December 20 - 35,646 lbs., $69.30 per cwt.
January 3 - 150,544 lbs., $70.50 per cwt.
January 4 - 153,938 lbs. $70.00 per cwt.
January 5 - 146,490 lbs., $69.00 per cwt.
January 8 - 41,148 lbs., $66.44 per cwt.
January 9 - 16,066 lbs., $68.46 per cwt.

Lee Jaycees To Sponsor Wrestling

The Lee County Jaycees presents another great all star professional wrestling card at the Jonesville Elementary School Gym this Saturday night, January 13 at 8:00 p. m. sharp.

Three big matches will be on tap for the area fans that sees some wrestlers making their first appearance here.

The main event will be a wild tag team battle that will go for the two best of three falls with a one hour time limit.

The team of two popular crowd pleasers, George Grant and Farmer Powell takes on a team of rough-house type newcomers in The Masked Medic and The Terrible Turk.

The Terrible Turk and The Masked Medic joined forces in Arizona some months ago and have been undefeated in over 50 matches, however on their first showing here, The Turk and Medic face some mighty though competition in Grant and Powell who have also met and beaten the best and even though Grant and Powell prefer to wrestle on the scientific side ,they can and will get just as rough as the Medic and Turk want it.

Two other matches going for one fall each with a 20 minute time limit will precede the wild tag team affair.

Fans, don't miss this one for action and excitement and don't forget, that's this Saturday night, January 13 at the Elementary School Gym in Jonesville, and gets underway promptly at 8:00 p. m.

P. O. Offers Low Rates For Packages Going to Servicemen

Packages up to 30 pounds for American military personnel served by Army and Fleet Post Offices overseas now can be sent by air transportation at special low rates, Postmaster Orr pointed out today.

"Area residents using this new airlift service will get much faster delivery on parcels to military personnel overseas," Postmaster Orr said. He said the airlift is available on a space-available basis upon payment of the domestic parcel post surface rate plus a flat $1 fee.

Packages weighing up to 30 pounds and not more than 60 inches in combined length and girth qualify for the new special airlift rate, Postmaster Orr said.

Postal patrons can get the

turn to page eight

Computer Used To Help Solve Mining Problems

BLACKSBURG — If there were no Southwest Virginia with its coal mines, the Norfolk and Western Railway and the Port of Norfolk would have to invent it!

For the coal that travels by thousands of railroad cars to be emptied into hundreds of ships in Norfolk, adds millions to the economy of the state.

And, while beset with problems a few years back, the coal industry has apparently made quite a comeback. Helping a little is research being done on face mining systems for coal in the mining engineering department at Virginia Tech.

There, Dr. J. R. Lucas, head.

turn to page eight

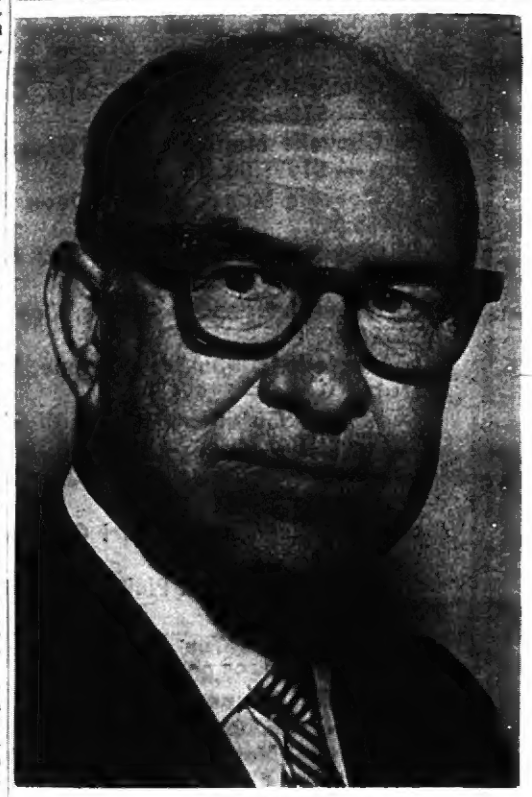

JACK BROWN

To Speak Here Monday

Jack Brown, once a hardcore criminal who was fortunate enough to be able to leave a life of crime will speak at the First Baptist Church of Pennington Gap, on Monday evening, January 15, at 7:30 p. m. The public is cordially invited.

Jack Brown was a successful criminal. He graduated from Leavenworth, San Quenton, Alcatraz and McAlister prison. He spent a total of 17 years behind prison walls. During this time, he spent four years on death row; three and one-half years in solitary confinement.

Jack Brown finally was able to get away from a $250 a day dope habit. He received a pardon from former Governor of California, Pat Brown.

Now he spends his time lecturing to schools, churches and civic clubs. He is now lecturing in the Knoxville area and he will be at the First Baptist Church, Pennington Gap, on next Monday evening, January 15, at 7.30 p. m.

The public is cordially invited to come and hear this unusual lecture, all based on the experiences of this man.

VIRGINIA PRESS ASSOCIATION Member

Forty-eighth Year
POWELL VALLEY NEWS
Published each Thursday by
POWELL VALLEY PRINTING COMPANY

NATIONAL NEWSPAPER ASSOCIATION 1968 AFFILIATE MEMBER

Entered at the Post Office at Pennington Gap, Virginia as Mail Matter of the Second Class.

Subscription: $3.00 a year in advance in Lee County; $4.50 a year in advance outside Lee County.

Today's Meditation

From The Upper Room

Read 1 Timothy 2:1-8

Pray for one another. (James 5:16)

Some time ago, when I was recovering from a heart attack, several of my friends wrote in cards sent to me that they were praying for me. What an inspiration that message gave me! They did not say, "We're thinking about you." They said, "We're praying for you." In their periods of devotion, they were lifting me up to God, asking His healing power for me.

Through Jesus' teachings and the inspiration of the Holy Spirit, we can daily find divine help. God imparts this as we bring Him our adoration, confess to Him our sins, thank Him for His goodness to us.

God has given us prayer as a means for communicating with Him. Prayer can be a means for making intercession in behalf of others—persons, families, churches, nations. We cannot measure the divine power which praying releases in our lives and in the lives of those for whom we are praying.

PRAYER: Father, we thank Thee for the strength and power made available to us through prayer. May we bring all things to Thee in prayer. Keep us thoughtful of others, teaching us to uphold them by our prayers and asking Thy divine help in their lives. In Jesus' name. Amen.

THOUGHT FOR THE DAY

Am I praying to God in behalf of my neighbor?

David a Cowdrick, Jr. (New Jersey)

Copyright — The Upper Room

Lovelady DAR To Meet January 20

The Lovelady Chapter Daughters of the American Revolution will meet January 20, at 2:00 p. m., at Pennington Gap in the Old Dominion Power Company Building Reception Room.

"American Indians" will be the topic of the afternoon. The Alumni Executive Secretary of Lincoln Memorial University will be guest speaker for this occasion.

Miss Edna Tritt, program leader will be in charge of program.

The Regent would like to meet members of the Executive Committee at 1:30 p. m., preceding the regular meeting.

Hostess for the meeting will be Mrs. R. C. Cunningham, Mrs. Cora Creech and Mrs. Thomas F. Barr.

PENNINGTON GAP

Visitors in the home of Mr. and Mrs. R. C. Cunningham of Jonesville on Christmas were Dr. Gene Reasor of Bristol, Heneretta Logan and daughter, Sharon, of Baltimore, Mrs. Virginia Sullivan and Ginger, Mr. Ben Cam Lewis, all of Pennington. They also enjoyed the presence of Col. and Mrs. B. B. Brewer and Byron of Altus, Okla.

MRS. JAMES H. GORDON, JR.

Miss Bonniwell Weds Mr. Gordon

The marriage of Miss Connie Faye Bonniwell and Mr. James Howell Gordon, Jr., was solemnized Sunday afternoon, November 26, at three o'clock in the Barwick Methodist Church, Barwick, Georgia.

The bride is the daughter of Mr. and Mrs. Hilton Bonniwell (formerly Marie Smith of Pennington Gap, Va.) of Baltimore, Maryland. The groom's parents are Mr. and Mrs. James Howell Gordon of Pitts, Georgia.

The ceremony was performed by Rev. Alton Davis before an altar beautifully decorated with a three-tiered arrangement of pink and white mums and white gladioli. Two large arched candelabra and two branched floor candelabra held lighted white tapers amid many beautifully arranged palms.

A program of nuptial music was presented by Mrs. S. E. Sanchez, Jr., organist, and Miss Angela Ragan, soloist, sang, "The Wedding Prayer," "Because," and "The Lord's Prayer."

The bride, given in marriage by her father, wore a floor length gown of ivory peau de soie and Alencon lace fashioned with Sabrina neckline, long sleeves ending at points over the wrist, and a chapel length train. Her veil was of ivory silk illusion attached to Peau de Soie roses with Alencon lace and pearl trim. Her only jewelry was a strand of pearls, a gift of the groom.

Her cascade bouquet was of cream roses and Lily-of-the-Valley centered with a white orchid.

Miss Sara Diamond of Bartow, Florida was maid-of-honor She wore a floor length gown of pink satin with a fitted bodice, scooped neckline, full skirt and a short jacket with three quarter length sleeves and buttoned in the back with small covered buttons. She carried a bouquet of red roses. Her head piece was a circular veil which fell from a pillbox of matching satin.

Bridesmaids were Miss Vicky Grabeel, cousin of the bride of Norton, Virginia and Miss Jean Piasecki, Baltimore, Maryland. Their gowns and head pieces were in green satin and fashioned identical to that of the maid-of-honor. They also carried bouquets of red roses.

Miss Pam Weeks, Moultrie, Georgia, flower girl was attired in a floor length white satin gown with a sash of colors matching those of the bridesmaids gowns. Master Keith Weeks, Moultrie, Georgia, was ring bearer.

Mr. Dennis Gordon, brother of the groom, served as best man. Ushers were Tommy Pitts and Russell Womack of Valdosta, Georgia.

The mother of the bride, for her daughter's wedding, chose a two-piece ensemble of silver and aqua brocade with matching hat and accessories. Her corsage was a white orchid with a purple throat. The groom's mother wore a dress of beige crepe with lace trim and matching accessories. Her corsage was a purple orhid.

Immediately following the ceremony the bride's parents entertained with a reception in the fellowship hall of the church. The bride's table was overlaid with a pink damask tablecloth covered with white net trimmed in white satin. It was centered with a lovely floral arrangement of pink and white mums and two branched candelabra with pink lighted tapers.

Mrs. David Moye, assisted by the florist, Mrs. Ann Weeks, was in charge of all arrangements and catering for the reception. Mrs. Ben Stone and Mrs. J. P. Malone presided at the punch bowl. The four-tiered wedding cake topped with a miniature bride and groom, was served by Mrs. G. C. Lewis and Mrs. Ann Denmark assisted by Miss Beth Lewis, Miss Virginia Beatty, Miss Elizabeth Beatty, Miss Ann Beatty, Miss Starkey Denmark, Mrs. S. M. Baker and Miss Sammie Baker. Mrs. W. T. Sheffield greeted and introduced guests to the receiving line.

Mrs. Hilton Bonniwell, Jr., sister-in-law of the bride, kept the bride's book.

For travel the bride wore a two-piece dress and jacket ensemble in moss green silk shantung with light blue trim and matching accessories. Her corsage was the orchid from her bridal bouquet.

The bride was graduated from Dulaney Senior High School in Baltimore, Maryland and attended Norman Junior College in Georgia. Before her marriage she was employed by the Federal Bureau of Investigation in Washington, D. C.

The groom attended Norman Junior College and is presently attending Valdosta State College in Valdosta, Georgia. He is pastor of Barwick Methodist Church in Barwick, Georgia.

After a wedding trip the couple will be at home in Barwick, Georgia.

For The Home - - For Gifts, Too!
Leon and Hazel Newman, Managers
Phone 546-2571 Day or Night
Norton Floral Co., of Lee County, Inc.
Pennington Gap, Va.

MACHINERY BARGAINS
Diesel and Gas Power Units
Sawmill and Woodworking Machinery of Every Description Industrial Machinery Full Stock of Mill Supplies
R. P. JOHNSON
Wytheville, Va.

Belcher and Taylor Electric Co.
LICENSED
Electrical
CONTRACTOR Wiring
Commercial - Industrial
Residential
Repairs ● New Construction
Installation
All Types of Maintenance
CALL 546-2187
Service 24 Hours A Day Is Our Aim
Pennington Gap, Va.

let's talk SHOP!
Our skilled mechanics are ready. Our prices are right. Now, before you're into your busy spring season, let us put new performance into your tractor with a POWER-BOOSTING, FUEL-SAVING check-up.
• ENGINE TUNE-UP • ENGINE RE-RING
• ENGINE OVERHAUL
SPECIAL OFF-SEASON PRICES
Schedule Your Shop Work Now!
FORD
Lee Tractor and Implement Co.
Jonesville Phone 346-2022

Used Cars and Trucks TAX FREE!
Thats Right, We Are Offering Our Complete Stock Of O.K. Cars and Trucks At Book Price Or Below, and, WE ARE PAYING THE TAX If You Trade Or Buy Before January 31st. ALL Of Our Used Cars and Trucks Were Locally Owned, Many By Only One Owner, All Carry A Written Guarantee
67 Chevy II Nova Sport Coupe, Gene Pennington, Ben Hur — $1895.00.
66 Chevelle Malibu 4-Door, George Kelly, Pennington Gap — $1995.00.
66 Corvair Monza 4-Door, Dean Jones, Kem Gem — $1495.00.
66 Chevrolet ½ Ton Pickup, D. J. Barker, Woodway — $1695.00.
65 Chevrolet Impala 4-Door, Coy Roop, Jonesville — $1795.00.
64 Chevelle Mailbu Sport Coupe, Arthur Livesay, Pennington Gap — $1495.00.
64 Pontiac Catalina Station Wagon, Ben Davidson, Jonesville — $1495.00.
63 Chevrolet Super Sport Coupe, Joe Cave, Jonesville — $1195.00.
62 Chevrolet Impala Sport Coupe, Ray Russell, Jonesville — $995.00.
61 Chevrolet ½ Ton Pickup, Clay Jones, Woodway — $795.00.
63 Chevrolet 2-Ton Cab and Chassis, W. E. Wyres, Keokee — $1695.00.
62 Pontiac Tempest 4-Door, Lloyd Brewer, Pennington Gap — $695.00.
62 Chevy II Nova 2-Door, Emmett Wilder, Jonesville — $895.00.
58 Ford ½ Ton Pickup, Grover Jerrell, Rose Hill — $395.00.
Jessee Chevrolet Sales Co., Inc.
After 45 Years, We Can Still Smile And Say, Thank You
Call Us Day Or Night,
We Always Appreciate Your Business
Office Phone 546-1641 Used Lot 546-1100
Jimmy Jessee
Office 546-1641 Home 546-1325
Cecil Sadler — Used Lot 546-1100 — Home 546-2171
Quinton "Big John" Stewart — Used Lot 546-1100 — Home 546-1671
Paul Parsons — Used Lot 546-1100 — Home 546-1368
It's Never Too Late To Make A Friend

Mike Bacon
. . . I Want Your Business . . .
We Offer The Best In Any Type Of Mechanical Service
■ Motor Overhaul ■ Brake Service ■ Motor Tune Up
■ Steam Cleaning ■ Road Service
■ Mufflers and Tailpipes
S & H Green Stamps Given On Gasoline – Oil – Lubrication
Bacon Shell Service Station and Garage
SHELL
Rose Hill, Va. Phone 367-4368
SERVICE IS OUR BUSINESS

PENNINGTON AUTO SALES

CLYDE B. EDWARDS — FRED GARRETT
Phone 546-2341 — East Pennington Gap
Dealer License No. 1888

CLEAN USED CARS

65 Ford Fairlane 500 Sports Coupe, Bucket Seats, Console, Automatic Transmission, Blue With Blue Interior.

64 Chevrolet Impala Super Sport V-8, Bucket Seats, Real Sharp Inside and Out.

63 Olds Dynamic 88 2-Door Hardtop, V-8, Automatic Transmission, Radio and Heater, White Walls, Blue With Blue Interior.

63 Chevrolet Impala Super Sport 2-Door Hardtop, Bucket Seats, 4-In-Floor.

63 Chevrolet Impala 2-Door Hardtop, 327 Engine, Straight Shift.

62 Pontiac Bonneville 2-Door Hardtop, Automatic Transmission, Radio and Heater, Power Steering, Maroon With Maroon Interior.

59 Chevrolet Impala Sport Coupe, V-8, Automatic Transmission, Black With Red Interior.

60 Chevrolet 6 Cylinder, 4-Door Sedan, Straight Shift.

56 Chevrolet Bel-Air, 4-Door, V-8, Automatic Transmission, One Of The Sharpest You'll Find For The Model.

61 Chevrolet 2-Door, 6 Cylinder, Straight Shift.

59 Chevrolet V-8, Automatic Transmission, 4-Door Sedan, Blue With Blue Interior.

59 Chevrolet 6 Cylinder, Straight Drive, 2-Door Sedan.

58 Chevrolet 6 Cylinder, 4-Door Sedan, Straight Shift, New Upholstery, Above Average.

58 Buick 2-Door Hardtop, Straight Gear.

MRS. CHARLES PARSONS

Wed December 24

Mr. and Mrs. Vernon H. Wilkinson of Newton, N. C., announce the marriage of their daughter, Nina Hope, to Mr. Charles R. Parsons of Roanoke, Virginia. Mr. Parsons is the son of Mrs. Della Parsons and the late Elmer Parsons of Jonesville.

The couple were married at the home of the bride's parents on Sunday, December 24, 1967 at 2:30 p. m. The Reverend Roger Tucker, Pastor of First Methodist Church of Newton officiated at the ceremony. The bride was attended by Miss Helen Yount as maid of honor. Mr. Joe Wilkinson, brother of the bride, served as the groom's best man. The bride was given in marriage by her father. Immediately following the ceremony a reception was given at the home in honor of the newlyweds.

The bride, a graduate of Newton-Conover High School, earned her degree in mathematics in Boone, N. C. She has lived in Washington, D. C., where she was employed by the I.B.M. Corp., as a computer instructor at their Education Center. She was also assigned by I.B.M to both the U. S. Geological Survey Center and U. S. Department of Commerce as a computer advisor. Prior to moving to Roanoke where she is now a computer instructor with Via Tech Research, she work with Honeywell Computers installing a computer system at the National Headquarters of the American Automobile Association (A.A.A.) in D. C.

Mr. Parsons, a 1952 graduate of Jonesville High School, attended Warren Wilson College in Swannanoah, N. C. After working a number of years in Washington, D. C., he accepted a position as vice-president with Via Tech and Research, Inc., in 1965.

Via Tech is a computer School and business Service Center. In May, 1967, Mr. Parsons and two associates purchased all stock in the firm. He now serves as the corporate president. He is also a stockholder and on the Board of Directors of Educational Assistance Corporation, a Roanoke based firm.

Mr. and Mrs. Parsons are now visiting Mr. Parsons' family prior to returning to Roanoke where they will make their home.

JONESVILLE

Mr. and Mrs. Gordon George of Suffolk spent the holidays with Mr. and Mrs. Chris Newman.

On Thursday for dinner, Mr. and Mrs. George Graham, of Lockport, Ill., Mr. and Mrs. Wesley Spangler, Mr. and Mrs. Frank Davidson, Jr., and Denice were guests of Mr. and Mrs. Ben Davidson, Sr.

Miss Mildred James of Middletown, Ohio spent the New Years weekend with her parents, Mr. and Mrs. Paul James and family.

Mr. and Mrs. Carson Robinette have returned from a visit with their daughter and family in New Orleans, La.

Mrs. O. O. Berry has returned from a visit with her son and family, Mr. and Mrs. Sam Berry and boys in Charlottesville, Va.

The Wesleyan Service Guild meets Thursday night at the home of Mrs. T. S. Ely.

Mr. and Mrs Frank Oxford and Mrs. Chris Newman visited friends in Lee General Hospital Sunday afternoon.

Mr. Wells, father of Ernest Well, is a patient in Lee General Hospita in Pennington Gap.

Those enjoying Christmas luncheon at the Onza Hyatt home were, Mr. and Mrs. L. L. Anderson, Mr. and Mrs. L. E. Robinette and Mary Chris, Mrs. Bill Hickam and Steve of Blackwater, Mr. and Mrs. Hayse Osborne of Kingsport, Rev. and Mrs. David Trotter and children of Knoxville.

Mrs. Carden Davidson is visiting her sister, Mrs. C. A. Whorton in Palmetto, Fla.

Mrs. Earl Bailey spent the holidays with her children, Mr. and Mrs. Carmony and family of Pennington Gap, Mr. and Mrs. Hascal Harris and family and Mr. and Mrs. Bob Orr.

Mrs. Lula Newman underwent surgery in Lee General Hospital in Pennington Gap last week.

Mrs. Betsy Burlock of Massachusette spent a week with Lydia Terry and Mr. and Mrs. Fred Phillips.

Miss Vesta Varner of Roanoke spent the holidays with her grandmother, Mrs. Vesta Sewell.

Mr. and Mrs. Marshall Byington made a business trip to Houston, Texas last week, they returned home Saturday.

Miss Maxine Lyle and Sam Lyle attended the Orange Bowl in Florida New Years day.

The Woman's Society of Christian Service will have their regular meeting Thursday at the home of Mrs. Ben Davidson, Sr.

Mrs. Ray Hammonds and Nancy Margaret of Lancaster, Ky., spent a week with her mother, Mrs. Francis E. Berry.

Mr. and Mrs. Bob Orr accompanied their daughter, Betty Lou, back to Mary Washington College, Fredericksburg, Tuesday.

RUSSELL CHAPEL

The WSCS will meet next Saturday, January 13 at 2:00 p. m. with Mrs. J. L. Russell and Mrs. Rex Collins as hostesses.

Mr. and Mrs. Rex Collins, Delilah and Scottie, Larry and his visitors, Ralph Johnson visited with Mrs. Susie Collins in Sneedville on Sunday. Mrs. Collins who has been ill for some time is now able to be at home.

Among those who visited with Steven Marcum and his parents on Sunday were Lester and Hayden Johnson, Mrs. Kila Seabolt, W. R. Grizzle, Roy Lee Grizzle, Miss Grace Davis and Eva Rush.

Mrs. Oscar Marcum suffered a painfully injured finger which required emergency treatment Sunday at the Lee General Hospital.

Chester Grizzle was away this weekend for National Guard drill.

Ralph Johnson was Larry Collin's overnight guest Friday and Larry was Ralph's overnight guest Saturday.

Our MYF will be hosts Monday evening, January 15 to the Lee sub-district for their annual communion service. The Rev. James L. Patterson, District Superintendent, will be in charge of the services.

We hope that Mr. and Mrs. H. E. Glass, Mrs. G. W. Denson and Mr. and Mrs. Mack Johnson will soon be completely recovered from this illnesses.

Danny Scott visited his grandparents, Mr. and Mrs. Paul Estep over the weekend and attended our Sunday School on Sunday morning. Mr. and Mrs. Dan Scott, Angela and Jan visited on Sunday with the Esteps for lunch.

In the Hour of Need
Davidson's Funeral Home
Phone 340-1196 Jonesville

WANT ADS!

SEE OTHER CLASSIFIEDS
On Page Five

Clean up Farm Machinery, Lawn Mowers, etc., for winter storage. Quick, easy, economical, at the Magic Wand Car Wash, Pennington Gap.
Adv. No. 41-TF.

If—you need your basement or your attic emptied and your bank account filled, if you want to meet interesting people, if you're looking for new interests or hobbies, if you're lonesome and want your telephone to ring, place a "For sale-miscellaneous Items" ad in the classified section of the NEWS.
Adv. No. 31-TF

FOR SALE — Pigs, Shoats, Fat hogs 150 250 lbs., kindling, fire wood, see your "old buddy" H. T. Roop, Phone Jonesville 346-1533.
Adv. No. 46-TF.

LONG-TERM LOANS
FEDERAL LAND BANK LOANS
SHORT-TERM LOANS
Production Credit Loans. Money for your farm, farm home and farm family needs. You pay only simple interest for the actual time you use the money. Call or visit us today. Farm Credit Office, Big Stone Gap, Va. O. F. Stickley, Mrg., Telephone 523-1341.
Adv. No. 1-TF.

Registered Hereford bulls for sale, 2 year old and yearlings. Also some registered Hereford heifers. See Robert S. Orr, Road No. 642, Dryden, Va., or phone 546-1611.
Adv. No. 16-TF.

It pays to keep your farm machinery in top-notch condition. We service all makes and models. See us for new and used tractors and equipment. Call or See us before you buy. Glass Machinery and Equipment Co Phone 346-1732. Jonesville.
Adv. No. 2-tf

Used Lumber, all deminsions large supply extra good doors and windows. Call Anderson and Wolver Co., Phone 546-1225 Pennington Gap.
Adv. No. 14-TF.

Off Premises ABC license, all brands, carry out. Flanary and Baker Food Market, Pennington Gap.
Adv. No. 37-TF.

ORDER OF PUBLICATION
VIRGINIA:
In the Clerk's Office of the Circuit Court of Lee County, the 21st day of December, 1967.
Asher F. Davis, Complainant
Vs.
Paris Lee Davis, 5206 So. 36th W. Avenue, Tulsa, Oklahoma, Linnis Glass Dagnin, 627 S. Starboard, Santa Ana, California; Glenn Glass, Emmitsburg, Maryland; Mildred Glass McNair, York, Pennsylvania; David Glass, Emmitsburg, Maryland; Beulah Glass, Mackinzie, Riverhead, New York; Eric Glass, Emmitsburg, Maryland; Paul Glass, Emmitsburg, Maryland, Defendants.
The object of this suit is to obtain a partition of the M. S. Davis lands.
An affidavit has been made and filed that the above named defendants are not residents of this State, it is ordered that they appear before this court within ten days after due publication of this order and protect their interests herein.
An Extract - Teste:
Edgar Bacon p. q.
Jonesville, Va.
Arthur T. Burchette, Clerk
By: Patricia H. Rasnic, Deputy Clerk
Adv. No. 1-4t.

MONUMENTS and MARKERS — Stones of any size or design Cemetery Lettering. All work guaranteed. Buy from us and save. Hyden Monument Works, Rt. 2, Pennington Gap at Woodway.
Adv. No. 24-TF.

HI FOLKS! I AM WHAT YOU NEED — MR. ZIP - For Better Service, send for complete listing Zip Code Directory. Over 35,000 listings of all Post Offices in 50 States. Send $1.00 to Zip Sales, P. O. Box 331, Pennington Gap.
Adv. No. 47-TF.

No Hunting, No Trespassing Signs For Sale at Powell Valley News. Phone 546-1210. Pennington Gap.
Adv. No. 37-TF

FOR HIRE — Bulldozer, Hilift loader and air compressor. Call or see Orville Kelly, Ben Hur Phone Jonesville 346-2154
Adv. No. 46-tf

Avon Calling

MOTHERS, do you need extra money to keep children in school or college? Pleasant, profitable, part time employment will do it.
For a personal interview write, giving directions to your home to: Mrs. Ethel F. Stanley, Box 179, McClure, Va. 24269.
Adv. No. 2-1t.

INVESTORS WANTED — To invest in 2-minute 50-cent coin operated car wash. Contact Henry J. Giles, Distributor for Monorail Car Wash. Phone 573-1817, Box 943, Harlan, Ky.
Adv. No. 1-TF.

FOR RENT — 2 bedroom, all electric mobile home, furnished. Phone 546-1687.
Adv. No. 1-TF.

SINGER Sewing Machine. ZIGZAGER BUTTONHOLER, etc. Local person can finish payments of $10.00 monthly or cash balance of $31.12. See locally write: "National's Finance Dept.", Adjustor Lee, Box 814, Lynchburg, Va.
Adv. No. 1-4t.

IT'S inexpensive to clean rugs and upholstery with Blue Lustre. Rent electric shampooer $1. Bledsoe Hardware, E. Morgan Ave., Pennington Gap.
Adv. No. 2-1t.

ORDER OF PUBLICATION
VIRGINIA:
In the Clerk's Office of the Circuit Court of Lee County, the 4th day of January, 1968.
Glennis Moore Holt Holman, Complainant.
Vs. In Chancery
Newton D. Holt, Jr., Box 335, Fairmont, North Carolina, Defendant.
The object of this suit is to obtain a sale for partition of the lands owned by the parties to this suit.
An affidavit has been made and filed that the defendant is not a resident of this State, it is ordered that he appear before this court within ten days after due publication of this order and protect his interests herein.
An Extract - Teste:
Edgar Bacon p. q.
Jonesville, Va.
Arthur T. Burchette, Clerk
By Patricia H. Rasnic, Deputy Clerk
Adv. No. 2-4t.

FOR SALE — 2 bedroom house, in need of repair, reasonable price. Located 304 Robinette Ave. Write Walter Hampton, Box 130, Bristol, Tenn.
Adv. No. 2-2t.-pd.

REDUCE safe, simple and fast with GoBese tablets. Only 98c. Pennington Pharmacy.
Adv. No 2-4t -pd.

IT'S inexpensive to clean rugs and upholstery with Blue Lustre. Rent electric shampooer $1. Penn. Hdwe & Furn. Co
Adv. No. 2-1t.

MUFFLER EXHAUSTED?
GET A NEW
INTERNATIONAL PARTS CORP.
GUARANTEED MUFFLER

GUARANTEE
Every INTERNATIONAL PARTS CORP. Muffler is guaranteed for as long as you own the car on which it is installed. (Guarantee does not cover replacement service charges.)

Gibson's Tire Service
PENNINGTON GAP

Presley Texaco Service
FLATWOODS

Downtown Shell
PENNINGTON GAP

Green Hill
Sausage 59c lb.
Fancy Grade A New Florida 3 Lbs.
Cabbage - - 19c
Jumbo Chow - 80 Size 6 For
Oranges - - 29c

FOODS
the family loves to come home to!

6 OZ. S. S. 2 FOR
Orange Juice - - - - 35c

Armour's Corned - 1 lb. Can
Beef Hash 39c

Fresh Chix Lb.
Livers 49c

Kraft American - Single Wrap 6 Oz. Pkg.
Cheese 27c

Choice - 10 Lb. Bag
Meal - - 55c

PARKAY - 1 LB. STICK
OLEO - - - - - - - 25c

HUNT'S - 14 OZ. JAR
CATSUP - - - 2 for 45c

TREET LUNCHEON - 12 OZ. CAN
MEAT - - - - - - - 49c

SUNSET GOLD - 8 OZ. 6 PKGS.
BISCUITS - - - - - 49c

ARMOUR'S - 15½ OZ. CAN
SLOPPY JOES - - 49c

New Viva - 133 - 2-Ply Sheets Big Roll
Towels - - - - - - - 35c

3 Lb. Morton's
Bread Dough - - - 55c

Mount Vernon - 1 Lb. 13 Oz. Can
Green Beans - 2 for 39c

Pillsbury, White, Choc, Yellow Lemon - 1 Lb. 2 Oz. Box
Cake Mixes - 3 for 89c

Maxwell House Instant - 10 Oz. Jar
Coffee - - - - - - $1.29

ALL FLAVORS - 3 OZ. BOX
JELLO PUDDING - 10c

4 OZ. BOX
DREAM WHIP - - 45c

WAGNER BREAKFAST - ½ GAL.
ORANGE DRINK - 45c

CRYSTAL WEDDING - 1 LB. BOX
OATS - - - - - - - 29c

1 Lb. Gorton's Ocean Perch
Fillet - - - - - - - - 45c

PUSS N BOOTS - 15½ OZ. CAN
CAT FOOD - - - - - 15c

10½ OZ. JAR (REG. RETAIL $1.09)
Jergens Lotion 79c

50 Extra Free Gold Bond Stamps With Purchase Of Regular Kotex No Coupon Required

50 Extra Free Gold Bond Stamps With Purchase Of 10 Lb. Bag Dainty White Flour No Coupon Required

100 Extra Free Gold Bond Stamps With Purchase Of Qt. Bottle E-Z Fabric Softener No Coupon Required

50 Extra Free Gold Bond Stamps With Purchase Of Selecto Oysters No Coupon Required

Sale Dates
Jan. 11th - Jan. 13th

Sorry — Due To Piggly Wiggly's Low Prices We Must Reserve The Right To Limit Quantities, and Cannot Sell To Dealers, Merchants or Our Competitors.

PIGGLY WIGGLY The Original SELF SERVICE

A Few Observations On the Old Time One Room, One Teacher Schools

By W. S. Cox

The earlier school buildings in this area were really built for churches and community centers as there were no public free schools when most of them were built.

Timber was plentiful and most of the houses were built of poplar logs hewn smooth on two sides and the spaces betwixt the logs chinked and banked with mortar to make neat tight fitting walls on inside as well as outside. Each community had its building for church services, community centers and any public gatherings, and were later used for public free schools.

In the eighties and nineties there were eighty-five one-room schools in Lee County. For some reason the School Board changed the teachers each year I attended twelve one teacher schools and had twelve different teachers Schools began in August and lasted for five months giving seven months vacation. Only a few schools continued through the winter. Jonesville Acadamey continued for nine months and became a notable school and had many fine teachers but they were changed too frequently

Edmund Longley, a noteworthy and long time Professor of Emory and Henry College taught here one year. He then married one of his fourteen year old pupils and joined the faculty of Emory and Henry College where he taught Science until his retirement.

Jonesville Academy through the years had quite a number of eminent teachers and drew patronage from Kentucky and Tennessee as well as from Lee, Scott and Wise Counties

Professor W. M. Davidson served as superintendant of Lee County Schools for some twenty years and established a normal school at Jonesville Academy for the month of July each year, ending with the state teachers examination and a county institute of teachers This became a very popular Education furnished the questions and all teachers were required to take the test. Those making a grade of eighty-five or more were issued a first grade certificate and were paid a salary of thirty dollars per month. Those making from seventy-five to eighty-four were given a second grade certificate and were paid twenty-four dollars per month, whilst those making from sixty-five to seventy-four were given a third grade certificate and were paid eighteen dollars per month.

Strange to say there were a few naturally good teachers who held third class certificates. It just seemed that they couldn't make the grade. Generally these teachers after a few efforts managed to land another kind of job or get married. This system continued for several years. The schools differed so much in the number of pupils - some schools having an excessive number of pupils whilst others had a medium number. In 1895 I had a school of thirty-four pupils and of that school there are ten pupils still living — scattered abroad from Lee County to California. At another school I had seventy pupils in all the grades from beginners that should have been in kindergarden to the seventh grade, but one trouble was that schools had not been graded at that time.

In those days most teachers had a general program of exercises for opening school. They would sing one or more songs, read a few passages from the Scripture and repeat a short prayer. Sometimes an advanced pupil would take part in this program.

The lady teacher who told me this story said that she had an even hundred on roll. On this particular morning as she rose to begin the program she noticed three new pupils enter the door. She had intended to read the first Psalm but turned over the page and red the third Psalm instead. (Now turn to your Book of Psalms and notice the difference).

A few teachers had above ninety pupils enrolled A one room school and one teacher As reports of such crowded conditions rolled in to the officials they began to consolidate the schools, erect central shool buildings and abandon the one room, one teacher school.

The one room, one teacher school did not publish a year book or have elaborate commencements but they did sometimes present "exhibitions" of high class and invite in the patrons and friends at the last day of school. Some pupils would memorize poems and recite them proudly while others would present short dramas and playlets to amuse the visitors. Still others would sing.

As another innovation they would have spelling matches, reading contests, playing games and acting charades. Then at sometime near the close of the school the teacher would provide a treat of striped sticks of candy, apples and oranges. All of which was highly enjoyed and appreciated.

Lee - Ford, Inc.

FREE FREE

New T V Set

To Be Given Away

February 16, 1968

REGISTER NOW

Any One Over 18 Years Of Age May Register

No Purchase Necessary

-- and While You Are Here, Take A Look At The New 1968 Fords --

LEE-FORD, INC.

Dealer License No. 1548
PENNINGTON GAP, VA.

WOODWAY

Week of January 4

Mr. and Mrs. Ray King visited Sunday with Mr. and Mrs. Robert Simmerley and Karen in Bristol. Christmas Day, the Simmerleys were here with her parents.

Mr. and Mrs. George Roberts and Kim, Kingsport, and Mr. and Mrs. Verlin Bledsoe and Jeffrey, Dayton, visited with Mr. and Mrs. Floyd Osborne over the Christmas week end.

Mr. and Mrs. Bud Haynes and sons spent Christmas with her parents, Mr. and Mrs. Paul Litton, in Orlando, Fla

Morris Fannon made a business trip to Nebraska last week.

The regular meeting of the Missionary Baptist WMU was held Thursday night at the home of Mrs. Olin Huff in Pennington. Mrs. J. T. Denton, program chairman, led the meeting, which centered around the Lottie Moon Missionary work. Gifts were exchanged at the close of the worship service. Friday evening, the church presented its annual Christmas program

Mr. and Mrs. Rodney Fee and sons visited here throughout last week with her parents, Mr. and Mrs. Pearl Gilbert.

Mrs. Rebecca Tolliver, Mrs. Ray King, Mrs. Frank Shelburne, Mrs. Frank Shuler and Mrs. Dorothy Terry were among the Miss Virginia Co., employees enjoying Christmas meal Thursday night at the DeMoisey Coach House, Big Stone. Host for the evening was Anthony J. Trigiani, Manager, Miss Virginia Co.

Mr. and Mrs. Denver Collins, Bristol, visited here last week end with his mother, Mrs. Virginia Collins.

Mr. and Mrs. Pierce Crr' tree and Don Crabtree spent the Christmas holidays with their daughters and families in Bluefield, W Va., Mr. and Mrs. Leon DeVor and Mrs. Dewey Ruble

Mr. and Mrs. John Paul Akers and family, Eau Gallie, Fla., visited here with his mother, Mrs. Ethel Akers, last week. While here, they and Mrs. Akers spent Christmas with Mrs. Akers' other son and family, the Arthur Akers in Huntington, W. Va.

Mr. and Mrs. George Thomas had the following visitors in their home over the Christmas holidays: Mrs. W. H. Wilder and Mrs. Dora Hoffman, Harlan, Mr. and Mrs. Lawrence Wilder and children, Miss Brenda Wilder, Harrogate, Mr. and Mrs. Wayne Wilder and daughter, Middlesboro, Mr. and Mrs. E. R. Hilton and family, Woodway; and Mr. and Mrs. Emmitt Wilder, Jonesville.

Mr. and Mrs. Zack Robinette spent the holidays with her daughter and family, the Sammy Davis's, in Louisville, Ky.

"The Effects", local musical group, have been asked to audition for the "Happiness Program" on WCYB-TV. The group will audition January 6.

H. W. Williams is a patient in Lee General Hospital.

The following enjoyed Christmas day with their parents and grandparents, Mr. and Mrs. Amos Osborne, Blackwater: Mr. and Mrs. Lester Huff, Miss Anita Huff and Jimmy, Mr. and Mrs. Walter Huff, David and Jack, Mrs. Sammy Alsup, and Mr. and Mrs. Hayes Parsons, Keokee. Mr. J. T. Osborne, son of the Osbornes, is a patient in George Ben Jackgton Hospital, Abingdon

Mr. and Mrs. Gary Baker and son, Cleveland, and Mr. and Mrs. Don Coffman and son, Noblesville, Ind. were here for Christmas with Mr. and Mrs. Jack Laws. Mrs. Baker is the former Betty Jo Laws; Mrs. Coffman the former Carolyn Sue Laws.

Mr. and Mrs. Joe Reasor had the following children and grandchildren visiting Christmas Mr. and Mrs. Hubert Gibson, Dalton, Ga., Mr. and Mrs. J. W. Reasor and family, Charlotte, N. C., Mr. and Mrs. B. M. Reasor and Linda, LaFollette, Ohio, and Mr. and Mrs. Leo Minton and children, Morristown.

Young America Today®

TRADE MARK

YAT STUDENT SURVEY:

Teens Speak Up on Vietnam

So you think you have the answer to Vietnam. Well, move over. You've got lots of company. A nationwide Young America Today survey just concluded shows that 85 per cent of the nearly 700 teen-age boys and girls interviewed at random have definite ideas on the subject. This is in sharp contrast to many surveys which show an overwhelming number of adults expressing no opinion or confessing sheer confusion about Vietnam.

Of course, having strong convictions one way or the other doesn't necessarily make you right, but YAT's interviewers were impressed with the logic, as well as the strength, of the arguments on both sides. They were left with little doubt that America's youth are deeply disturbed about this grave problem.

Those who would escalate the war "to get it over with" hold a slight edge over the teenagers who think we should halt the bombing in the hope that a negotiated peace can be achieved with North Vietnam. Very definitely in the minority were those who said we should pull out.

Here are some of the opinions:

"I think we should escalate the war to whatever point is needed for victory. We should train the South Vietnamese for a guerilla type invasion of the North. We should fight this war on our terms, not theirs."

* * *

"I think the U. S. should halt the bombing and work toward a United Vietnam, free or communist. I don't think a communist Vietnam would lead to the fall of Asia. What we are doing right now is more likely to lead to the fall of Asia because we have very nearly stopped our economic aid."

* * *

"I wish we would either win this war or get out. We can't fight a war halfway. If we are going to win, then turn it over to the military. I think we should try to win, though, in spite of the risks. It may sound corny, but I'd rather fight there than somewhere closer to home."

* * *

"I think the U. S. made a mistake by getting involved there, but I don't think pulling out is the answer. Nor is escalation. I think we should continue the bombing, but we should couple it with a very great increase of our civil and economic action in the South . . ."

"I don't think we should have committed ourselves so strongly in the first place, but now that we are there, we should take the necessary measures to end the war as soon as possible. The President is doing this, but too slowly."

* * *

"Our interest in Vietnam is defending democracy and the democratic idea, and it must be handled diplomatically rather than militarily. Escalation would be aggression and we mustn't be tagged aggressors."

* * *

What do you think?

Just In Jest!

by Peter Summers

There is a tendency these days for people to protest, in one form or another, almost anything you can name. War, government, foreign policy, materialism, and an endless list of other problems (or imagined problems) someone has managed to dig up.

But it seems to me that whoever is responsible for originating these "problems for protest" has overlooked one of the most obvious, and frankly, one of the most frustrating things in American society: the computer card.

Taking into consideration that the United States has more than its deserved share of things for a person to object to, some of which I'm certain must have some kind of "protest priority," and admitting that these cards aren't really anything to arouse people emotionally, I feel, nonetheless, that they are a common source of neuroses in this country.

From the time you enter kindergarten to the day they plant you in sod, there is a continuous stream of punched cards to process you, grade you, tax you, classify you, draft you, test you, and just generally harass you.

* * *

And every time some school official or government agent hands you one of these obnoxious cards, for whatever reason, you are made to feel that if it isn't properly filled out and returned in good order, God will be very upset. Frankly, there have been times when I've felt ready to abandon my family and country if it were necessary to protect my computerized student enrollment card.

Well, it's just about time something be done about this! It's time we stop all these draft card burnings, love-ins and sit-ins and concentrate on the more important computer question.

Let us hereby devote ourselves and all our resources to a common cause. Let us organize a national punch card protest day to be observed by everyone who has ever received one of these pieces of cardboard. On that day we should all stand up with our faces to the wind and deliberately, with malice aforethought, BEND, STAPLE, AND MUTILATE every single computer card we can lay our hands on.

We should march on Washington, through battalions of computer programmed troops, if necessary, and face up to whatever obscure punishment we've been threatened with for all these years if we even dared to bend our tax forms, or unemployment checks.

United we stand, divided we fall. After all, they can't arrest and torture a million of us.

Or can they?

PREDICT RADICAL CHANGES FOR TOMORROW'S SCHOOL

by Betty Siegman

The high school of tomorrow will have the computer as the center of action, revolutionary approaches to learning, and a twelve month year.

The nine month school year, educators claim, just doesn't fit the future scene. Schools must realize that they must make 100% use of their plants and personnel. They must hire people of the highest calibre and, to get them, must eventually go to a twelve month basis.

An educator explains that students won't have to go twelve months a year. There probably will be a tri-mester program and students can drop out a semester for vacations and family trips. Air conditioning in the schools will ease the summer semester and the program probably will help take care of the future growing waves of enrollments expected all over the country.

* * *

One of the revolutionary approaches to education will be in measuring achievement, not time spent in a course. Now a student must spend a set number of hours in class each week on a subject in order to get credit. Soon he'll be able to "test out" in courses and if he is proficient in certain areas, move on to more challenging programs. This approach of measuring achievement will lead eventually to "self-paced" study where an ambitious student can, with independent study, go faster and cover far more ground in high school. If he finishes all the high school courses he needs, he may take advanced courses at the community college.

The terms sophomore, junior and senior will have no meaning in the high school of the future as one student may be studying math on a college level but English and history at a much slower rate. Ideally, each student should have his own personal track.

* * *

In the high school of tomorrow, the student will spend part of his day in classes and the rest in independent study, probably working with sophisticated computer equipment to gain help and information. In ten years, it's expected that most modern school systems in the country will have the equipment. Many do now.

The way the computer program works is that the student enters a study booth. There he will have a TV screen, a typewriter, a head set, and a movie screen. The student probably will dial a code number for a certain problem or unit of work. He will receive the information on the TV or by disc on his head set. He may want to test his understanding. A question will be asked him. He will type the answer or shine a "light pen" on a certain area on the TV screen. If his answer is incorrect, a voice will tell him (soothingly, we hope) to try again. If the answer is correct, the computer will then program the next hardest task.

Text books as the main source of information are on the way out, according to educators. They explain, "We must go to a multi-media approach. Students must use film strips, tape recorders, language labs and other supplemental material. The average or below average student who has trouble with reading will learn much faster and more effectively using these other kinds of materials."

* * *

Closed circuit TV will become more important. The routine lessons — how to cut up a frog, how to touch-type — all can be filmed by special teachers, thus freeing the class room teacher for more personal guidance.

For students not as able academically, a much expanded vocational program leading to specific careers in such fields as landscape gardening, sales and computer operations will be offered. Girls will be encouraged to learn shorthand and typing on a much more professional level.

Clubs in the high school will become more exciting and career-orientted. A student interested in medicine may work several hours a week in a medical center actually learning about his chosen field from doctors and medical technicians.

* * *

It's expected that the high school of the future will look much like our contemporary buildings. But the curriculum will be far more flexible, the work much more interesting, and the schools will tap resources in the community, country and even overseas to enrich the lives and development of the students.

CAMI SEBRING—

Gal With A Goal

by YAT's Editor

When I met Cami Sebring at a dinner a couple of months ago, my first thought was, "This doll can't be for real. With a face and figure like that it would be too much to expect brains too."

My next thought was, "Who is Cami Sebring?" It didn't take long to get an answer to the second question. My host, the vice president of a motion picture chain, explained that Miss Sebring was one of the newest young actresses under contract to Walt Disney Studios. He said she was in town to help with the ribbon-cutting ceremonies for a fabulous new theatre his company had just built nearby.

"Keep your eye on that girl," he said. "She has only a small part in the Disney picture we're opening with, but she's going places." The advice wasn't necessary at all. I never took my eye off her all evening.

But beauty is as beauty does, as they say. The important thing about Cami Sebring — well, anyway one of the important things — is that she is definitely no mannequin. Cami has a sharp mind, strong opinions on many issues and, what's more, doesn't hesitate to express them.

"I think this business of starving oneself so her body can look like a coathanger is ridiculous. Girls should look like girls." I observed that Cami would never have to worry about being mistaken for a coathanger.

On clothing, Cami likes short dresses (she had on a mini-formal, or something like that). "It's one thing to follow fashion and another to just follow the crowd. Too many young people are so anxious to be "different" from the older generation that they end up being greater conformists than their parents. They wear their hair alike, wear look-alike costumes, and think and talk alike." Wise talk for an

old woman in her early 20's.

Somehow the subject got around to capital punishment. "I think it's wrong," she said vehemently, "And I'd like to get on a soapbox and tell it to the whole country. It doesn't deter killing and it's inhuman. What we need are stronger mental health programs in every state so we can get to the young people with problems before it's too late."

I asked Cami about her acting career. "I don't know much about acting," she said candidly. "But I'm learning. The studio has a wonderful training program. I was doing quite well as a TV model — for cosmetics, not clothes — but the Disney offer came along and I felt it was a challenge. I'll still do modeling, but I really want to be a good actress. If I work hard enough, I think I'll make it."

I don't have the slightest doubt that Cami Sebring will work hard enough. And I bet she'll make it!

Glad You Asked!

by Jean and Bill Scott

Dear Jean and Bill: My major in high school is math and I've always done well in the subject. Now I'm failing my honors trig class. The trouble is — the teacher. He and I can't communicate. He is like a robot. Deadpan, no enthusiasm for the subject and doesn't explain a thing so I can understand it. Don't tell me to talk with him after school because I've tried it. I asked him to give me the name of the best trig tutor he knew and he said he was! I'm ready to give up math. I've already tried to give up the teacher!

—Double 0-0

Dear Double 0-0: You'd better start doing a little figuring on your own. Which is more important, your passing or liking the teacher? Get professional help on a regular basis from another teacher or an honor student who can communicate. Then make up your mind that you can conquer the mechanical man and math too.

Dear Jean and Bill: I babysit for a family who lives in an expensive home and has three children. The last two times I've sat for them another couple came and brought their two children along. Then the parents all went out together for the evening and I was left with the five children. The kids went wild and wouldn't go to bed till after 11 o'clock. When the parents came home I was only paid 50¢ an hour by the people who hired me and nothing for sitting with the visiting children. I don't think this is fair, do you?

—Beat Babysitter

Dear Beat: We're with you. Usually the parents of the visiting children pay the sitter too. Next time this mother calls you, ask if there will be other children visiting. If so, tell her you charge double for sitting with two families. If she doesn't go along with this, suggest politely that she hire someone else.

YOUNG AMERICA TODAY is published by Youthpress Division, Photocompositors, Inc., 4617 W. 99 St., Prairie Village, Kansas 66207. Telephone: (913) Dupont 1-1010. Printed in U.S.A.

DEATHS and FUNERALS

HARRISON J. WILLIAMS

Harrison J. Williams, 71, of Rose Hill, died Wednesday, January 3, after a brief illness.

Surviving are his wife, Ada Williams, Rose Hill; three sons, Robert, Tecumseh, Mich, Edward, Middlesboro, Ky., Grover, Rose Hill; two step-sons, Albert Liford, Tecumseh, Mich., Warren Liford, Lynchburg, Va.; three daughters, Mrs. Mae Garland, Middlesboro, Mrs. Thelma Shackleford, Rose Hill, Mrs. Jean Abney, Kelina, Texas; two step-daughters, Maurine Cole, Rose Hill, Mrs. Annie Harris, Rockville, Md.; two brothers, Lon Williams, Blackstone, Va., Melvin Williams, Bristol, Va.; three sisters, Mrs. Birdie Collins and Mrs. Annie Collins, Rose Hill, Mrs. Flossie Thomas, Baltimore, Md; 21 grandchildren.

Funeral services were held Friday afternoon at the Rose Hill Holiness Church with the Rev. Wright Cottrell, Rev. Charley Wilson, Rev. Glenn Sturgill, and Rev. Charles Lowe, officiating. Burial was in Fee Cemetery, Rose Hill. Davidson Funeral Home in charge of arrangements.

DOC BAKER

Doc Baker, 80, of Flint, Mich., died Wednesday, January 3, in a Michigan hospital.

He was a former resident of Lee County.

Survivors include two sons, Harold Baker and Martin Baker, both of Flint; two daughters, Mrs. Nellie DeMay and Mrs. Mable Katzler, both of Flint; three brothers, Eddie Baker, New Orleans, and Rhea Baker and M. F. Baker, both of Dryden; one sister, Mrs. H. K. Meade, Flint; and ten grandchildren.

Funeral services and burial were held in Flint.

MRS. LAKIE F. STURGILL

Mrs. Lakie Fletcher Sturgill, 83, of Big Stone Gap, died at 9:30 p. m. Thursday, January 4, in the Holston Valley Community Hospital in Kingsport, Tenn., following a long illness.

She was the widow of the late I. N. Sturgill. She had made her home for the past six years with a daughter, Mrs. W. H. Simmons, of Church Hill, Tenn.

Mrs. Sturgill was a member of the Oak Grove Freewill Baptist Church of Big Stone Gap.

Survivors include two daughters, Mrs. W. H. Simmons, Church Hill, Tenn., and Mrs. Lizzie Keen, Bluefield, W. Va.; four sons, George Sturgill, Norton, Ralph Sturgill and Arthur Sturgill, both of Huntsville, Ala., and Hobart Sturgill, Yukon, Okla.; two sisters, Mrs. Fork, Utah, and Mrs. Addie Fielding, Anderson, S. C. three brothers, Emmett Fletcher, Big Stone Gap, and Rufus Fletcher and Leroy Fletcher, both of Pennington Gap; 41 grandchildren; 66 great-grandchildren and five great-great-grandchildren.

Funeral services were held Sunday afternoon in the Holding Funeral Home Chapel with the Rev. Stanley Harrison and the Rev. Paul Harry Miller officiating. Burial was in Glencoe Cemetery. Holding Funeral Home in charge of arrangements.

MRS. JULIA SUTTLES

Mrs. Julia Sample Suttles, 86, of Jonesville, died in Regional Hospital, Middlesboro, Ky., Friday, January 5 after a brief illness.

She was a member of the Methodist Church and the Lee Garden Club.

Survivors include two sons, James M. Suttles, Knoxville, Tenn., and E. S. Suttles, Jr., Jacksonville, Fla.; one daughter, Mrs. Hobart Rearps, Middlesboro; two sisters, Miss Lucy Sample and Mrs. Doll Duncon, both of Greenfield, Ill.; and six grandchildren.

Funeral services were held at the Davidson Funeral Home chapel Sunday afternoon with the Rev. Truitt Miller officiating. Burial was in the family cemetery. Davidson Funeral Home in charge of arrangements.

CHARLIE FRITTS

Charlie E. Fritts, 63, of Coeburn, died Friday morning, January 5 in Lebanon General Hospital, Lebanon, Va.

He was a member of Miles Masonic Lodge No. 165, Pennington Gap, Va.

Survivors include his wife, Mrs. Kellie Cary Fritts;; four daughters, Mrs. James F. Collier, Dayton, Ohio, Mrs. James F. Coles, Lebanon, Va., Mrs. H. L. Tiller, Jr., Winston-Salem, N. C. and Mrs. Jerry L. Evans, Radford, Va.; one sister, Mrs. Joe Hall, Inman, Va.; one brother, David Fritts, Edsel, Tenn.; and 15 grandchildren.

Funeral services were held Sunday afternoon at the Coeburn Baptist Church with the Rev. Clyde R. Simms officiating. Burial was in Greenwood Cemetery at Coeburn. Estes Funeral Home in charge of arrangements.

MRS. BONNIE STINES

Mrs. Bonnie Abby Stines, 73, of Keokee, died Friday, January 5, in a Norton, Va., hospital following a lengthy illness.

A native of Butler, Tenn., she had lived in Keokee for 43 years. She was a member of the Pentecostal Holiness Church and the widow of George Stines.

Survivors include one son, George Wilder, Keokee; one brother, Wheeler Tims, of Florida, and four grandchildren.

Funeral services were held Monday afternoon at the Keokee Pentecostal Holiness church with the Rev. Steve Shuler officiating. Burial was in Glencoe Cemetery, Big Stone Gap. Evarts Funeral Home, Evarts, Ky., in charge of arrangements.

GARY W. SPURLOCK

Gary W. Spurlock, 2 month old son of Mr. and Mrs. Larry Spurlock, of Rose Hill, died in Wise Regional Hospital, Sunday, January 7.

Surviving are his parents, Mr. and Mrs. Larry Spurlock, Rose Hill; paternal grandparents, Mr. and Mrs. Nobe Spurlock, Rose Hill; maternal grandparents, Mr. and Mrs. Grant Langley, Jonesville; two brothers, Arlon and Larry, Jr., Rose Hill; two sisters, Shelia and Katherine, Rose Hill.

Funeral serivces were held Tuesday afternoon at the Rose Hill Holiness Church with the Rev. Wright Cottrell officiating. Burial was in Fee Cemetery. Rose Hill. Davidson Funeral Home in charge of arrangements.

REV. BARNETTE LAWSON

The Rev. Barnette Lawson, 76, of Big Stone Gap, died Tuesday, January 9, in a Norton, Va., hospital.

A member of the Robinette's Chapel Church, he had been a minister for 55 years. He had lived in Lee County 60 years and was a founder of the Robinette's Chapel Church. He also helped found the Baptist Children's Home at Jasper, Va.

Survivors include his wife, Mrs. Sarah Lawson; a daughter, Mrs. Ruby Osborne, Big Stone Gap; four sons, Howard Lawson, Willard Lawson, Claude Lawson and Grover Lawson, all of Big Stone Gap; two brothers, Sam Lawson, Keokee, and Lee Lawson, Pennington Gap; 13 grandchildren; and seven great-grandchildren.

Funeral services will be conducted at 2 p. m. Friday at the Robinette's Chapel Church with the Rev. Dana Crawford, the Rev. Charles Adams and the Rev. Ralph Cook officiating. Burial will be in the family cemetery. Holding Funeral Home in charge of arrangements.

It is a helpful service to aid families in making a selection of a funeral service within their means. We are always willing to lend any desired assistance. We do feel, however, that it would be improper for us to urge them to spend beyond what they feel they can afford.

TELEPHONE 546-1151

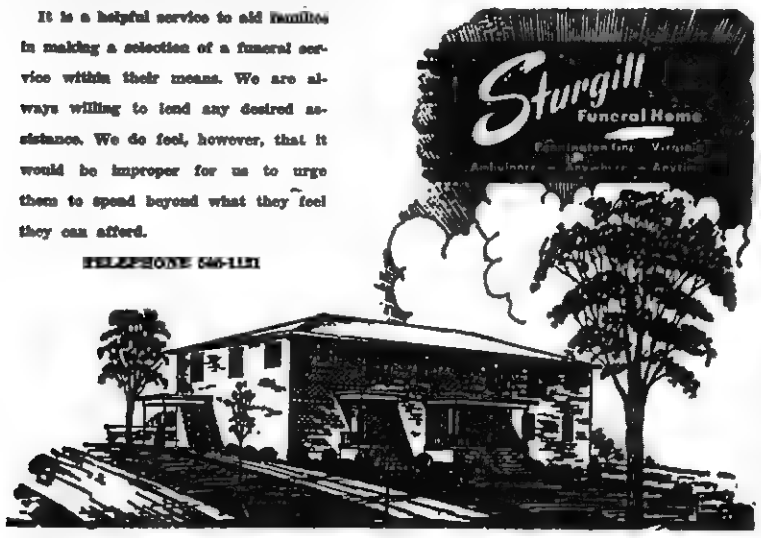

In Memoriam

GONE BACK HOME

Dead? No friend
Do not say it so;
She was a visitor here,
And she was ready to go
Back home.
The Angels
Brought here to see
This human world, and she
and stayed for a while with
Now she has
Gone back to a home
Where peace and happiness
reign.
And pain and grief are unknown.
And some time
When I do not know,
She will summon me to come;
And content, I too will go
Back home.

In loving memory of Mrs. Edith Taylor who passed away January 8, 1967 leaving an emptiness in our lives our home and our world.

Robert, Cora, Randall and Kay

CARD OF THANKS

We would like to express our deepest gratitude to all our friends and neighbors for their deeds of kindness and words of sympathy during the death and funeral rites of our dear husband, father and brother.

We are especially appreciative of the floral tributes and the food brought to the home, the services of the Rev. Ed Dance and Rev. Paul Harry Miller, Sturgill Funeral Home, Dr. Gabriel, the singers and all those who assisted in any way with the funeral and burial rites.

Mrs. Elizabeth Huff and Family

CARD OF THANKS

We wish to express our appreciation for all the kindness and sympathy shown us during the loss of our love one, Robert W. Bays.

We are especially appreciative of all the floral tributes, those who brought food to the home the services of the minster, Rev. Don Tapp, the singers, the Davidson Funeral Home, and all who assisted in any way.

The Family of
Robert W. Bays
Brothers and Sisters

ROSE HILL

John, Joe and Jody Kincaid, Mt. Jackson, Va., spent the weekend with the Ross Stickley family.

Mrs. John Seale and Mrs. D. T. Smith visited friends in Big Stone Gap Sunday.

Henry Smith has finished training at Fort Bragg, and is spending the holidays with his mother.

Mr. and Mrs. Van B. Grabeel, Mrs. Ethel Fugate, and Miss Florence Bayless were guests at a turkey dinner at Ely Dale School Wednesday. They visited the head start unit which is new and modern, taught by Mrs. Pauline Gregory.

Jack Flanary is spending the holidays here with his parents, Mr. and Mrs. Earl Flanary and his wife.

Miss Ann Cawood a Physical Education teacher in Florida is spending the holidays here with her parents, Mr. and Mrs. Carter Cawood.

Mrs. D. T. Smith teaches the Allegro Music Club, gave their Christmas program December 16. Twelve members took parts playing selections and singing Christmas carols. During the social hour, gifts were exchanged. Her home was beautifully decorated.

Mr. and Mrs. Oscar Smith are spending the holidays with their daughter, Margarette Berry and family in Charlottsville.

Miss Anna Mae Harris was home for Christmas.

Mr. and Mrs. Tom King were brought home from the Pineville Community Hospital, for the Christmas holidays. Mr. King returned to the hospital on Tuesday due to cold.

Mr. and Mrs. Frank Rowlett were here for the Christmas season.

Christmas eve dinner guests of the Sandres Grabeels were Mr. and Mrs. Whyte Marcum, Mr. and Mrs. Lewis Lee and Shannon.

Mr. and Mrs. J. W. Marcum were dinner guests of Mr. and Mrs. H. C. Grabeel of Pennington Gap Sunday.

Mr. and Mrs. Ancil Rowlett and Mrs. W. F. Rowlett Sunwere luncheon guests of Mr. day.

Ronald Lee spent the holidays with Mrs. D. C. Maness and Beryl.

Lawrence Hensley, Jr., a former student from Hiwassee College will enroll in Cumberland College after spending the holidays with his parents, Mr. and Mrs. Lawrence Hensley, Sr.

Mr. and Mrs. Paul Smith and Mr. and Mrs. Lawrence Hensley Sr., were dinner guests of Mr. and Mrs. Lester Hensley on New Years evening.

Mr. and Mrs. Hubert Davis, from Richmond spent the holidays with his parents, Mr. and Mrs. Don Davis and Roberta.

Don Fugate from the Armed Forces is home from Vietnam. This having finished a second enlistment.

Visitors in the Hobert Jerrells home through the holidays were Mr. and Mrs. Jerry Noblitt and children from Harrogate, Mr. and Mrs. Virgil Jerrells and Sherry from Dayton, Mr. and Mrs. Spencer Noblitt, Roanoke, Miss Janice Jerrell from Roanoke and Mr. Grady Pagan, Richmond.

Monday dinner guests of the H. H. Fugates were Mr. and Mrs. H. S. Rutherford, Knoxville, also David Harold and Ann, Mr. and Mrs. Bill Brooks, Tazewell and Mr. and Mrs. Ryland Ramsey from Mullberry Gap.

Mr. and Mrs. Bill Rowland from Bingo, Ga., and Mr. and Mrs. Jack Rowland from Hammond, Ind., spent thet Christmas holidays with their parents, Mr. and Mrs. S. J. Rowland.

The Jerry Traylors had Mrs. Traylors parents, Mr. and Mrs. Carl Webb and Regina Jodson and Missy from Ashland, Ky., for the Christmas holidays.

Mrs. R. D. Fugate was visiting with Mrs. Lillian Fugate of Big Stone Gap Friday.

Mrs. R. D. Fugate spent the holidays visiting in the home of her relatives, Mr. and Mrs. Dan Johnston, Oak Ridge, Mr. and Mrs. H. G. Frazier, Oliver Springs and Mr. and Mrs. W. F Frazier, Clinton.

Mr. and Mrs. Charles A. Crumley and children, Mr. and Mrs. Robert Rowland, John Rowland from Pineville were weekend guests of Mr. and Mrs. Walter Brooks and Sonny.

Mr. and Mrs. George Gibson were dinner guests of the H. H Fugates Sunday.

Mr. and Mrs. J. Hicks have been spending a few days here, but have returned to North Carolinia where he is stationed.

The funeral of Mrs. Smith Riley was held at the Tazewell Funeral Home Wednesday

Richard and Paul Harris students at V.P.I. have been with their parents, Mr. and Mrs. Snyder Harris for the holidays.

Paula and Brady Smith spent the weekend with Mr. and Mrs. Paul Smith and Mike.

Visitors in Middlesboro this week were Mrs. Lila Maness, Mrs. Lura Lamb, Mrs. Ralph Campbell, Mrs. Charles Emmett, Mrs. Tip Chadwell, Charlsie Garrett, Mrs. Troy Cavin, Mrs. Lester Ely, Mr. and Mrs. Charlie Mullins, Mr. and Mrs. Dan Fee, Miss Bashle Kincaid, Mrs. Harry Fugate, Frankie Grabeel, Mike Smith, Jerry McConnell and Roy Garrett.

Mr. and Mrs. Tip Chadwell had meals with Mr. and Mrs. Oscar Wilson, Pennington Gap and Mr. and Mrs. Eddie Davis, Dryden on Monday.

Mrs. B. K. Walker was luncheon guest of the Bob Graham family Monday.

Mrs. R. A. Davis, Jr., Kemberly and Debra were visiting her grandfather, W. R. Maness Christmas day.

A-1C Dwight Campbell, Wurtsmith AFB, Mich., spent the holidays with his parents, Mr. and Mrs. Ralph Campbell.

Henry Morgan has returned home after a visit with his mother in Lake City

(S0700) Memphis (FHTNC) December 29 — Marine Private First Class Stanley H. Cooke, son of Mrs. James R. Robbins of Keokee, has completed the Aviation Mechanical Fundamentals School at the Naval Air Technical Training Center in Memphis, Tenn.

The four-week course introduces students to mathematic, physics and the principles of electricity. Subjects stressed include atomic theory, static and dynamic electricity, magnetic theory and the construction of aircraft batteries.

This month-long course prepares Navy, Marine Corps and Coast Guard personnel for entrance into more advanced courses at the center

CAMP GROUND

Those who enjoyed the rehearsel supper at the home of Mr. and Mrs. B. B. Sergent Friday night given by Nancy's parents and Mr. and Mrs. Clyde Jeter were Ronnie Jeter, Mr. and Mrs. Larry Jeter and daughter, Ginger from Kingsport, Mr. and Mrs. Nick Ownby, Dianna Bacon, Teresa Hall, Ann Kinsler, Dixie Barker, Alvin Byington, Sharon Moody of Kingsport, Rev. and Mrs. Sherdain Buck, Mr. and Mrs. Birg Sergent, Jr., and daughter, Monica, Mrs. Richard and Mike, Virginia Ann Joyce, Mr. and Mrs. Billy Sam Beaty and Vesta Varner of Roanoke.

Mr. and Mrs. Bobby Collins joined the group later.

Mr. and Mrs. Denver Crawford an son, Danny from Minnapolis, Minnesota and Mrs. Maye Kerns and Carol Richards from Kingsport visited Mrs. Lela Miles on Sunday before Christmas. Also her son, Auston and his family visited with were Mrs. Bonnie Garrett and Paul Carter.

Mr. and Mrs. Bob Andis of Hampton, Va., Mr. and Mrs. Harold Andis of Newport News and A-1C Thomas Andis and a friend, John Campbell both in service in Nebraska spent the Christmas holidays in Jonesville.

Johnny Muncy spent three or four days with his aunt, Mrs. Knox Pannill, II and Mr. Pannill and children in Kingsport over the holidays.

Mr. and Mrs. Edd Hill of Louisville were holiday guests of Mrs. Hill's mother, Mrs. J. A. Rosenbaum, also Mrs. Ruth Snodgrass and family and Mr. and Mrs Jim Rosenbaum and Andy.

Mr. and Mrs. Roy Livesay had Christmas dinner with Mr. and Mrs. Carter Yeary and Cornie. Other guests were Mr. and Mrs. Billy Bunch and baby and granddaughter from Tazewell.

Mr. and Mrs. Paul Edwards and Brad of Detroit spent a night during the holidays with Mr. and Mrs. Ray McConnell and boys.

Mr. and Mrs. Hayden Johnson, Mr. and Mrs. Harold Cooper and Faye Smallwood were Christmas dinner guests of Mr. and Mrs. Alex Rasnic and Regenia.

Mr. and Mrs. George Graham of Lockport, Ill., spent several days with Mr. and Mrs. Frank Davidson and Denise and other relatives and friends.

The Camp Ground WSCS held their annual Christmas dinner for members and their families on December 13 in the fellowship hall of the church.

The Friendship Baptist Church gave its Christmas program at the December meeting of the community club.

The fellowship class teacher and the MYF with their counselor went caroling two different nights. The fellowship class to sick and shut in homes and the MYF to the homes of its members and other homes in the community.

Mr. and Mrs. Eugene Livesay and boys of Dayton were called home due to the death of Mrs. Livesay's grandmother, Mrs. Dora Middleton.

The Camp Ground Church had its Christmas program on Saturday evening, December 23 The MYF presented a play, and the kindergarten, primary and junior classes had small parts on the program.

Christmas guests of Mrs. Lela Miles were Mr. and Mrs. Denver Crawford and son, Danny from Minnapolis, Minn., Mrs. Mae Kerns and Carolyn Richards, Kingsport, Mr. and Mrs. Austin Miles and children, Bonnie Garrett and Paul Carter.

Mr. and Mrs. Kenneth Denny and Kenya, Mr. and Mrs. Bobby Muncy, Mr. and Mrs. Kenneth Muncy and Karen, Johnny Muncy, Mrs. Lildie Bush, Mr. and Mrs. Knox Pannill II and children and Mr. and Mrs. Harmo Bush were Christmas guests of the Olen Muncys.

MARRIAGE LICENSE

George Edward Belcher, Dryden, Nancy Darlene Kelly Big Stone Gap.

Gerald Bruce Edens, Dryden, Betty Jo Crisp, Pennington Gap.

Jerry Wayne Miles St. Charles, Emma June Shepherd, St. Charles.

Flight Training Offered Veterans

Five new categories of specialized flying training can now be taken under the GI Bill, E. P. Brosnan, Manager of the Roanoke Veterans Administration Regional Office, said today.

This month FAA district offices began accepting requests from certified flying schools that want to offer the following types of FAA-approved training to veterans who already hold pilot certificates.

* "Class" ratings to cover additional aircraft categories.
* Additional ratings to be added to instructor certificates.
* Proficiency training needed to prepare for an airline transport rating.
* Proficiency training needed for a certificate as a rotorcraft external load operator or chief pilot.
* Proficiency training needed for a certificate as an agricultural aircraft operator or Supervisor.

Brosnan said flying training was authorized for veterans under the Veterans Pension and Readjustment Assistance Act of 1967 (Public Law 90-77), but two conditions were specified.

First, the eligible veteran must have a valid private pilot certificate (or have completed the necessary flying training leading to such a certificate,) and be medically qualified for a commercial pilot certificate.

Second, the flight school courses must meet FAA standards and be approved by FAA and the appropriate State authority.

At the time the law was passed, FAA inspected and certified only those flying training certificates, instructor certificates and instrument ratings. The number of applications from veterans for the more advanced courses caused FAA to amend its rules to include them.

Those taking approved flying training are reimbursed quarterly for 90 per cent of the approved cost of the course they are taking.

The veteran's eligibility for educational assistance is charged one month for each $130 he receives in reimbursement.

JONESVILLE

Week of January 4

Mr. and Mrs. Edison McDaniel of Jacksonville, Fla., spent the New Year holidays with her father, Barlow Newman and family.

Mr. and Mrs. C. R. Barnes and Pattie who are moving to Knoxville were given a fellowship supper at First Methodist Church Wednesday evening. All of their many friends regret to see them leave.

Miss Rosie Wilder from Johnson Memorial Hospital, Abingdon spent the New Years weekend with her family the Harrison Wilder's.

Christmas Sunday visitors and dinner guests of Mr. and Mrs. W. F. Cox and family were Mr. and Mrs. W. R. Cox, Walter and Elizabeth Anne of Abingdon, Mrs. Jess White, Norma Jean and Bill of Scottsboro, Ala., Mr. and Mrs. W. S. Cox, Miss Elizabeth Harris, Carl Orr and Wayne Bonham of Jonesville and Mr. and Mrs. H. L. Perkins of Pennington Gap.

Holiday guests in the home of Mr. and Mrs. Oscar Ingle during the week were their children, Miss Sharon Ingle and David Ingle of Berry College, Rome, Ga., Miss Jean Ingle, Tallapoosa, Ga., and Edward Vasburgh of Cartersville, Ga.

Mrs. Frank Poteet spent Christmas in Dayton with her brother's and families, Frank and Woodrow Price, and sons, Mr. and Mrs. Burleson Poteet and family and Mr. and Mrs. Dewey Poteet and family.

New Years Eve guests in the home of Mr. and Mrs. W. F. Cox and family were Misses Vesta Varner, Dianne Bacon, Stella Conn, Wayne Bonham and Carl Orr.

Mr. and Mrs Eugene Phillips and son, Steven of Covington, Ky., spent the Christmas holidays with their parents, Mr and Mrs. Bradley Phillips and Mrs. Ida Snodgrass

Mr. and Mrs. Ray Lasley and girls of Shelbyville, Ky., spent the holidays with Mr. and Mrs. Marshall Bylngton.

Mrs. Francis E. Berry spent the Christmas holidays with her daughter and family, Mr. and Mrs. Ray Lasley and Nancy Margaret in Lancaster, Ky.

Mack Halsey of Richmond spent Christmas with his parents, Mr. and Mrs. Frank Halsey.

Mr. and Mrs. H. C. Flanary had the following guests for dinner Christmas day, Mr. and Mrs Hobart Cawood of Vienna Va., Mr. and Mrs. Larry McClure of Chilhowie, Va., Mr. and Mrs. Coy Elkins and Mr. and Mrs. Russell Jackel of Louisville, Ky.

The Rev. and Mrs. Earl Raines of Whitesburg, Tenn., were guests in the home of Mr. and Mrs. R. H. Orr and family during the holidays.

Mr. and Mrs. Bill Williamson and girls of Coeburn visited their parents the J. R. B. Williamson's during the holidays.

Mr. and Mrs. Harrison Hancock of Falls Church, Va., spent the holidays with Mr. and Mrs. C. F. Smith and family and Dr. and Mrs. Nat Ewing, and Jim, and Mrs. Pearl Ewing.

J. R. Eagle was overnight guest of Mr. and Mrs. Walter Edwards in Morristown, over the holidays.

Mr. and Mrs. Estle Wheatley and Gregory of Wise were dinner guests of Mrs. Mary Emma McClure Hope. Charlie and Fred Hyatt on Christmas day.

Dr. and Mrs. Carl Flanary, Frank and Jim of Waynesboro, Va., Mrs. Mellie Mallonee of Knoxville were visiting Miss Myrtle Flanary and the H. C. Flanary's Christmas week.

Mrs. Anne Miles and children of Louisville, Ky., were visiting her parents, Mr. and Mrs. Hubert Elkins this week. Also visiting them were Mr. and Mrs. Tom Speck and children of Dayton during Christmas holidays.

Ewell Elkins and son Wesley of Vandalia, Ohio were visiting Mr. and Mrs. John Livesay of Blackwater. They also visited his relatives on Wallens Creek

Mr. and Mrs. Ralph Parsons of Pennington Gap were business visitors in Jonesville Tuesday evening.

Friends of Mrs. Elsie Kinser of Rose Hill, were sorry to hear of her death last week.

Mr. and Mrs. John Laningham, Johnny Laningham and Lee Laningham visited in Atlanta last week.

Miss Rose Minton, who has been making her home in Appalachia with her nephew and family, Mr. and Mrs. Guy Blakemore has returned to her home.

Classified Ads

See other classified On Page Three

WANTED — Painting interior and exterior. 30 years experience. Call day or night 546-2475.
Adv. No. 2-4t.-pd.

FOR SALE — 1955 Chevrolet ½ ton pickup truck, good condition will sell for $450.00. Call 346-1548.
Adv. No. 2-1t.

If you have not had your beef or hogs processed for the winter, now is the time to do so. Phone 546-1221, Lee Packing Co., Pennington Gap, Va.
Adv. No. 2-1t.

Colds, Hay Fever, Sinus—Hours of relief in every SINA-TIME capsule. $1.49 value Only 99c Pennington Gap Pharmacy.
Adv? No. 2-4t.-pd.

FOR RENT — Three-room furnished apartment, steam heat. Call 546-1666.
Adv. No. 2-TF.

Have Water Pressure to Spare With a Dependable DEMING WATER SYSTEM

We have, in stock, a Deming water system that will deliver all the water your family can possibly use. It is designed to be used 24 hours a day, supplying plenty of pressure at every tap.

Stop in tomorrow and see the new Deming . . . America's most dependable water system.

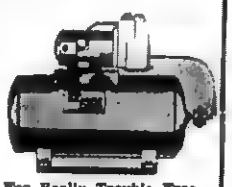

For Really Trouble Free Water System

DON'T DELAY

PUT IT ON BURR

Enjoy Full Water Pressure

We Carry A Complete Line Of Repair Parts And We Service Our Pumps

We Also Carry A Complete Line Of Electric Wiring Supplies. Call Us For A Free Estimate On Any Wiring Job For The Farm Or Home.

THE FARM STORE
"Everything For The Farm And Home"
Phone 546-1441
Jonesville

KEOKEE

Mr. and Mrs Jimmy Dale Barker and family of Loveland, Ohio returned home Sunday after visiting Mr Barker's mother, Mrs Jim E. Barker. While here they attended the funeral services of Jimmy Dale's uncle, Raleigh Barker held at the Rawhide Missionary Baptist Church on Saturday afternoon.

Also here to attend the funeral of her uncle, Raleigh Barker were Mrs. Gary Estep, Mr. Estep and family of Loveland, Ohio. They visited Mrs. Estep's mother, Mrs. Jim Barker and also Mr. Estep's grandparents in Big Stone Gap.

Mr. and Mrs. Clarence Hull of Dayton have spent the week in Keokee They were called because of the death of Mrs. Hull's brother, Raleigh Barker. While here they were guests at the home of her sister and brother-in-law, Mr. and Mrs J G. Thompson, Sr. Other guests at the home of the Thompsons were Mr. Thompson's daughter and son-in-law, Mr. and Mrs. Ray Snodgrass of Dayton.

Mr and Mrs. Clarence Hull spent Friday night at the home of Mr. and Mrs J. G. Thompson, Jr., in Big Stone Gap. After visiting here a few days they plan to go to Florida.

Also here to attend the funeral of her father was Mrs. Nyoka Lowe of Marion, Ind. She was also a guest at the Thompson home.

Others here to attend the funeral of their uncle were S|-Sgt. Bill Scarobrough of Williamsburg, Va., and Jack Scarobrough of Dayton. They spent some time visiting with their mother, Mrs. Bertha Scarobrough.

Sgt Scarobrough left on Sunday enroute home. He has been assigned to leave for Vietnam soon.

Carl Barker, Jr., of Dayton also attended the funeral of his uncle.

Mrs. Sherman Ward of Seminary was in Keokee Saturday afternoon to attend the funeral services of her nephew, Raleigh Barker.

Mrs Abbie Stines of Keokee passed away in a Norton, Va hospital on Friday after a long illness.

Miss Joann Wilder arrived from Richmond to be with her parents, Mr. and Mrs. George Wilder, Jr., and to attend the funeral services of Mrs. Stines.

Miss Tena Kely, daughter of Mr. and Mrs. Bradley Kelly of Holmes Mill, Ky., and Garney Clark, son of Mr. and Mrs. Ed Clark were married on Janaury 3.

The wedding took place at the Baptist parsonage in Keokee at 1:30 p. m., with the Rev. J. W. Beaty, pastor of the Pleasant Hill Baptist Church performing the ceremony.

The couple left Wednesday evening for Ypsilanti, Mich., where they will reside at the present time.

Ford TRACTORS EQUIPMENT
Authorized Service
GENUINE PARTS
Lee Tractor and Implement Co.
Jonesville Phone 346-2022

PLEASANT VIEW

Friday evening, January 5th, at seven o'clock installation ceremonies were held for Rose Hill Rebekah Lodge No. 88 at the I.O.O.F. Hall.

District Deputy President, Ruth Spangler, District No. 24 and a member of Powell Valley Lodge No. 50, Pennington Gap with her staff of officers installed into their office, the new officers for the ensueing year.

Lora Cheak, Noble Grand; Hope Lowe, Vice Grand; Golden Parsons, Recording Secretary; Virgie Hounshell, Financial Secretary; Lila Maness, Treasurer; Mary Mullins, Chaplain; Geraldine Campbell, Warden; Nola Friar, Conductor; Lois Johnson, Inside Guardain; Gladys Sutphin, Outside Guardain; Paralee Cottrell, Right Supporter to Noble Grand; Retta Bacon, Left Supporter to Noble Grand; Opal Garrett, Right Supporter to Vice Grand; (absent) Izetta McConnell, Left Supporter to Vice Grand.

Prior to the installation the retiring Noble Grand, Laura Lamb was presented a Past Noble Grand pin from the Lodge, also a pin, a gift from the District Deputy, and was escorted to the chair of Jr. P N G. by that officer.

Assisting the District Deputy were Lillie Smyth, Deputy Marshal; Earl P. Smyth, representative to Grand Lodge, served as Deputy Recording Secretary; Loda Martin, Deputy Chaplain, all of Powell Valley No. 50, Verna Lampkin, Deputy Warden, Lee Valley Lodge No. 33, Jonesville, and Izetta McConnell Deputy Inside Guardain, Rose Hill No. 88.

Sister Ruth presented gifts to her installing team. Rose Hill Lodge presented a lovely gift to Sister Ruth. Refreshments were enjoyed during an hour of fellowship.

Mrs. Tina Cole, a former resident of this community for several years passed away this week in Louisville. The body was brought back here for burial in the Trent Cemetery on Sunday. A son Mr. Wheeler Cole resides in Rose Hill.

A. N. Busic is a patient in Lee General Hospital. Mr. and Mrs. Joe Turner, and Mrs. Gladys Moore visited him on Sunday.

Mr. and Mrs. Jack Smith of Noblesville visited her mother, Mrs. Etta Bales and other relatives recently.

Pvt. Kenneth Ball, Ft. Sill, Okla., and A-1C Roy Garrett, Perrin Air Force Base, Texas, left Tuesday for their respective bases after a visit here with their parents, Mr. and Mrs. Claude Ball, and Mr. and Mrs. Byrd Garrett.

Mr Lester Parsons and daughters, Renda Helen, and Paula and Miss Golden Parsons visited recently with the parsonage family in Ewing, Rev. and Mrs. W. Laurens Hudson, Laurie Ellen and little Steven Laurens.

Renda Helen Parsons and Wanda Lee returned to Radford College January 1. They were accompanied by Wanda's parents, Mr. and Mrs. Noel Lee. Wanda will be student teaching this quarter at Floyd High School, in Floyd County.

Guests of the Morgan Speak's during the holidays were Mr and Mrs. Martin N. Smallwood and daughter, Belleville, Mich. Mr. and Mrs. Doyle Gulley, Ypsilanti, Mich., and Miss Loretta Speaks, Lafayette, Ind

Among those in Middlesboro this week were Mr and Mrs L. G. Friar, Mrs. Ida Friar, Miss Ethel Friar, Mrs. Harley Fee, Miss Myrtle Rosenbaum and Mrs. Kenneth Davis and daughter, Jo Ann

Mrs. Mossie Eads is back from the hospital and reported to be much improved. She is at the home of her daughter, Mrs. Levi Wilson.

WITH U. S. COMBAT AIR FORCES, Vietnam — Airman First Class Kenneth G. Haynes, son of Mr. and Mrs Paskel E. Haynes of Pennington Gap, is on duty at Nha Trang AB, Vietnam.

Airman Haynes, an aircraft engine mechanic, is a member of the Pacific Air Forces.

Before his arrival in Vietnam, he was assigned to Carswell AFB, Texas.

The airman is a 1956 graduate of Pennington High School.

DRYDEN

Miss Jayne Ann Cox of Radford spent two weeks here with her parents, Mr. and Mrs. Ray Cox.

Sp-4 and Mrs. Billy Quillen have been home two weeks visiting Sp-4 Quillen's mother, Mrs. Pearl Quillen and son, Ted. They also visited other relatives before returning to his base and then on to Vietnam where he is now stationed.

Mr. and Mrs. Wayne Beaver and son, David of Knoxville have been visiting Mrs. Beaver's mother, Mrs. Ina Ely.

Mrs. Wilma Cooney is home after being a patient in the Lee General Hospital.

Mr. and Mrs. Arnold Livesay have been visiting their son and daughter-in-law, Mr. and Mrs. Dave Livesay and little daughter in Noblesville.

Mr. and Mrs. Carl Kelly and little son of Dayton spent the New Year holidays with Carl's parents, Mr. and Mrs. Andrew Kelly.

Lawrence and Billy Stalzer of Petersburg are home this week with their mother, Mrs. George Statzer and Mrs. Lawrence Statzer and children.

Mr. and Mrs. Millard Turner and son, Clyde of Stone Creek spent the day Sunday with their daughter and son-in-law, Mr. and Mrs. Jerry Burgin and children at Kingsport.

Mr. and Mrs. Worley Dean of Stone Creek were visiting Mr. and Mrs. Frank Sturgill Sunday.

Mrs. Virginia Hayes and son, Darrell of Poor Valley were visiting Mrs. Eara Carter Sunday. Mrs. Carter has been ill for some time.

Mrs. Gladys Ewing of Stone Creek visited Mr. and Mrs. Macel Thompson at Pucketts Creek Sunday.

PENNINGTON GAP

Mrs. Bernice Cooper entertained her Sunday school class, the homemakers class, of First Baptist Church, at her home with a Christmas party on December 22. The following guests were present: Miss Ada Hobbs, teacher; Miss Ollie Grabeel, assistant teacher; Mrs Ed Dance, Mrs Sam Miles, Mrs Martha Neeley, Mrs. Rhea Parsons, Mrs. Jake Howard, visitor. Bobbie Jean assisted her mother with games and refreshments.

Mr. and Mrs. Earl Repass of Knoxville visited his aunt, Mrs. Bernice Cooper, Bobbie Jean and Dewey Lee during the holidays.

Christmas dinner guests of Mrs. Bernice Cooper, Bobbie Jean and Dewey Lee were Mrs. Blanche Cooper and grandchildren, Myra Lynn, Rhenda Marlene, Olivia Ann, Iva Jo, and Carmen of Middlesboro, Ky.

Mrs. Thomas F. Barr has returned home after having spent six weeks in Tucson, Arizona visiting with the Lt. Col. and Mrs. Bill B. Laningham family.

While visiting in Tucson she visited many places of interest including the art gallery of the artist Ted De Grazia, "Mission In The Sun," the little church in the Santa Catalina Mountains.

She also attended a luncheon given in honor of Mrs. Stewart L. Udall, wife of the Secretary of the Interior, of Phonix, Ariz., and visited many other points of interest in Arizona and Mexico.

Browning Laningham flew home to Tucson, Arizona on a three day leave from Keesler Air Force Base, Biloxi, Miss., to enjoy Christmas with home folks.

Lee Newlyweds Honored

Two Lee County newlyweds were honored December 30, at a performance at Renfro Valley Evelyn Myers of Dryden were honored by Red Reagan, the star of the nights entertainments as he announced their recent marriage and dedicated a special number to them.

Reagan was accompanied in this number by other performers in the show which specialized the dedication. Mr. and Mrs. Myers were accompanied on their trip to Renfro Valley Gap, and Jimmy Don Ueters, Dryden.

RADFORD DEANS LIST ANNOUNCED

Radford, Va. — A total of 437 students have been named to Radford College's Dean's List for the 1967 fall quarter.

Students making the honor roll must have at least 24 quality points with no grade less than a C.

Those from Lee County named to the honor list were:

Phyllis Chance of Jonesville; Jane Chance, Jonesville; Mildred Helen Fugate, St. Charles; Marietta Horton, Jonesville; and Deborah Rogers, Pennington Gap.

DOT COMMUNITY

Mrs. J. P. Laws, mother of Jack and Clarence Laws is ill in Lee General Hospital.

Mrs. Eula Mae Harmon of Knoxville is spending a few days here with her mother, Mrs. S. E. Holt who has been sick.

Clay Jones is a patient in Holston Valley Community Hospital, Kingsport, Tenn.

Mr. and Mrs. Kenneth Crabtree of Flatwoods were Sunday visitors of Mr. and Mrs. Dave Gilbert and boys.

Sunday dinner guest of Mrs. Ray Gilbert were Mr. and Mrs. Dave Gilbert and boys, Mr. and Mrs. Mac Gilbert and several out of town tobacco buyers.

CAMP GROUND

Mr. and Mrs. E. W. Hines, Mike and Linda Bacon were Christmas dinner guests of Mr. and Mrs. Bill Hines and Pat.

Mr. and Mrs. Earl Mashaw and Betty of Knoxville spent Christmas with Mrs. Ann Meimann.

World's best-tasting health & beauty aid
Pet Skim Milk — makes weight-watching a happy routine!
PET DIET SKIM MILK
a dairy product from PET

FLOWERS
FOR ALL OCCASIONS
Pennington Flower Shop
Pennington Gap, Va.
Mr and Mrs. Willard Barker
Owners
Phone Day or Night 546-2431

LOOK!
For Convenient
LOW COST
HOME LOANS
FOR . . . .
● BUYING
● BUILDING
● REMODELING
See Your Friendly
Middlesboro Federal
Savings and Loan Assoc.
1906 Cumberland Ave.
Phone 248-4584
Middlesboro, Ky.

CLINCH HAVEN FARMS Incorporated
Producers and Distributors of
Grade A Milk and Dairy Products
Breeders of Purebred Holstein-Friesian Cattle
Dial 523-1749 Big Stone Gap, Va.

NEW! Rexall
SUPER PLENAMINS JUNIOR CHEWABLE
Multi-Vitamins with Minerals
Each delicious tablet contains those vitamins so important for growing, active children . . . including iron, true liver concentrate, Red Vitamin B-12 and Vitamin C. Best of all, they're fun to take . . . taste like candy, yet sugar-free!
36's 2.19
PENNINGTON PHARMACY
Phone 546-1551 Pennington Gap, Va.

WOMEN SUFFER WITH BLADDER IRRITATION
Common Kidney or Bladder Irritations affect twice as many women as men, often causing tenseness and nervousness from frequent, burning, itching urination. Secondarily, you may lose sleep and have Headaches, Backaches and feel older, tired, depressed. In such cases, CYSTEX usually brings relaxing comfort by curbing germs in acid urine, and easing pain. Get CYSTEX at druggists today.

MOHAWK means fine
CARPETING
choose from our wide selection now on display ● the quality you buy today will reveal itself over years of beautiful service.
FREE ESTIMATES
ROGERS HOME DECORATORS
ceramic tile ● inlaid vinyls ● expert installation
Phone 546-1441 Pennington Gap

"I'm from Missouri. You'll have to show me electric heat is best."

All right, we *will* show you how good automatic electric heating is. Consider these important advantages: **1.** Clean — Electricity can't make dirt — it's clean as electric light. **2.** Convenient — fingertip temperature control — in each room if you like. **3.** Comfortable — sunshine-like radiant electric heat envelops you in a soft springlike warmth. **4.** Less maintenance — no periodic checkup required — no moving parts to wear out. **5.** Instant heat — electric heat responds almost instantly — no lag. **6.** Four types of installation — baseboard, wall panel, ceiling cable, or central — your choice. If after all that you're still not convinced electric heating is best for your family . . . phone our office for the *complete* story.

ELECTRIC HEAT COST PER KILOWATT HR DOWN 20% SINCE 1962
0% -10% -20%
1962 1967
Now . . . cleanliness, comfort, control, cost less!

COSTS LESS TO LIVE BEST · ALL ELECTRICALLY · OD
OLD DOMINION POWER COMPANY
Six rate reductions since 1962

Us Pontiac dealers are having a comparison sale.
Pontiac Motor Division
It's Us (Bonneville, Catalina, Grand Prix, Firebirds, Le Mans, GTO, Tempest) vs Them (all other cars)!
BELLAMY MOTORS
Dealer License 306 West Main St. Pennington Gap

Lookie Here — Ford Country Has Reached Roller Motor Company

67 Pontiac Firebird 2-door hardtop, 4-speed, 6 cylinder $2500
66 Rambler 4-Door Sedan, 6 Cylinder, Auto., Clean, $1500.
66 Ford Galaxie 2-Door Hardtop, Red In and Out, 390 Engine, Automatic, Power Steering and Power Brakes, One Local Owner Miss Betty Sue Rutherford, St. Charles, 23,000 Miles, Must Be Seen and Driven to be Appreciated
66 Ford Galaxie XL 2-Door Hardtop, 350 V-8, Only 18,000 Actual Miles, Bucket Seats, Power Steering, Power Brakes Owned By Mr. Ed Ward Of Big Stone Gap. This Car Is As Clean As Any New Car In Town.
65 Mustang, Like New Inside and Out, Especially Built For Those Who Love A Mustang.
65 Chrysler 4-Door Sedan Automatic, Power Steering, Power Brakes, Clean, $1900.
65 Ford Custom 4-Door Sedan, Straight Drive, V-8, Clean, $1500.
65 Mercury 2-Door Hardtop, Montoroy, V-8, Automatic, Power Steering, $1700.
65 Chrysler Newport 4-Door Sedan, Power Steering, Power Brakes, Good Shape From Stem To Stern, Check This One Soon, It Will Be Gone Tomorrow, Owned By James Forester.
65 Ford Fairlane 4-Door Sedan, All Chrome, Clean Inside and Out, New White Walls, Small V-8, Owned H. C. Haley, Rose Hill, Anyone Desiring A Nice Clean Used Car Should Check This One Out.
64 Ford Fairlane, 4-Door Sedan, 6 Cylinder, Straight Drive, Locally Owned, $1100.
64 International Truck, 6 Cylinder, Power Lock, Radio and Heater, $1300.
64 Studebaker Lark, 2-Door Sedan, 6 Cylinder, Straight Drive, $900.
64 Corvair Monza 2-Door Hardtop, Automatic, Sharp Blades! -- A Real Leaf Mulcher, Owned By Walter Huff and Son.
63 Rambler 4-Door Station Wagon, Power Steering, Power Brakes, Air Conditioning, $1100.
63 Ford Fairlane 4-Door, V-8, Automatic Transmission $1000.
62 Pontiac 2-Door Hardtop, Grand Prix, 4-Speed Transmission, $1200.
62 Ford Fairlane 4-Door, V-8, Automatic Transmission, $700.
61 Pontiac Chieftian 4-Door Sedan, Locally Owned By Rook Jones, St. Charles, This Is Really A Clean One, No Rust, Priced To Go.
61 Valiant 2-Door Hardtop, Automatic, Power Steering, Nice, $300.
61 Plymouth Station Wagon, 4-Door, Automatic, Power Brakes, Power Steering, Clean Like New, Locally Owned By Mrs. Judith W. Coxton, Jonesville.
60 Corvair 4-Door, Automatic, Newly Overhauled A-1, $500.
60 Valiant 4-Door Sedan, Automatic, Power Steering, Locally Owned, $400.
60 Falcon 2-Door, Automatic, 6 Cylinder, $200.

ROLLER MOTOR CO.

PHONE 546-1131 DEALER LICENSE NO. 978 PENNINGTON GAP

McClure's Chapel

Earl Burchett and Hoye Osborne went to Bristol Saturday.

Mr. and Mrs. Grant Osborne had supper with relatives on Wilson Hill recently.

Mr. and Mrs. J. C. Dalton and David, Morristown visited her parents, Mr. and Mrs. Charlie Mullins and Larry recently.

Several of the area were on the sick list last week.

Hoye Osborne and Hedley Thompson went to Dryden Monday.

Mr. and Mrs. Jim Shackleford were in Jonesville Tuesday.

Hoye Osborne went to Tazewell Tuesday.

Sue Speak returned to Tennessee Wesleyan College Monday. Her mother and brother. Mrs. J. P. Speak and Farrell accompanied her to Middlesboro.

John Shackleford was in Pennington Tuesday morning.

Mr. and Mrs. Hoye Osborne took Bobby to the Daniel Boone Clinic in Harlan Wednesday for a check up.

Bobby Osborne returned to school Thursday after missing Tuesday and Wednesday due to illness.

Mr. and Mrs. Oshal Marcum visited his daughter, Mrs. Hedley Thompson Thursday.

Jim Shackleford and H. G. Osborne attended the tobacco sales Thursday morning near Pennington.

On Thursday afternoon Mr and Mrs. Jim Shackleford made a trip to Rose Hill.

Mrs. L. B. Trent visited in several homes of the McClure's Chapel area recently.

Horace Bacon, who is employed in Indiana spent several days with his parents, Mr. an' Mrs. Drury Bacon recently.

Mr. and Mrs. Hoye Osborne visited relatives here Friday morning.

H. G. Osborne and Jim Shackleford went to Jonesville Friday.

Mr. and Mrs. Lee Wilson made a trip to Jonesville Friday

Mrs Charlie Mullins and Larry were in Jonesville recently.

Mr. and Mrs Oda Matlock made a trip to Pennington last week.

We're sorry that Abe Matlock, formerly of this area, now in Baltimore, Md., passed away last week. His brothers here are Oda, Cort and Hobart Matlock.

Mrs. Lila Maness, Mr. and Middlesboro Friday.

Last week seemed to be the time for installation of officers in the Rebakah Lodges in the surrounding communities. Mrs. R. H. Lamb, Mrs. Robert Cheak, Mrs. Lila Maness, Mrs. J. P. Speak, Mrs. Charlie Mullins and Mrs. F. C. Bacon attended the Installation of Lodge No. 89 at Rose Hill Friday night.

Mrs. R. H. Lamb, Mrs. Charlie Mullins and Mrs. Robert Cheak attended the Rebekah meeting at Pennington.

Mrs. R. H. Lamb, Mrs Robert Cheak and Mrs. Lila Maness attended the Rebekah meeting at Jonesville.

Beryl Maness visited an uncle, R. H. Lamb recently

Mr. and Mrs Jay M. Thomas and children visited in the home of Mr and Mrs. R. H. Lamb recently.

WITH U S. COMBAT AIR FORCES, Vietnam — Sergeant Jessie R. Adkins, son of Mr. and Mrs T. E. Adkins of Derby Star Route, Appalachia, is on duty at Phan Rang AB, Vietnam.

Sergeant Adkins, a construction equipment operator, is a member of the Pacific Air Forces.

Before his arrival in Vietnam, he was assigned to Ent AFB, Colorado

The sergeant, a 1949 graduate of Derby High School, served during the Korean War.

His wife Betty, is the daughter of Floyd Adams of Dryden, Virginia.

OCOONITA

Week of January 4

Virgil H. Smith who is with the U. S. Army at Fort Bragg, N. C., is spending a 10 day leave with his parents, Mr. and Mrs. J. B. Smith, Jr., and family.

CYN3 Jerry E. Emmette returned to his base at Annapolis, Md., Wednesday the 27th after spending a 11 day leave with his parents, Mr. and Mrs. Edward Emmette.

GMG3 Rudy Dennison who is stationed at Dam Neck, Va., is spending a 14 day leave with his parents, Mr. and Mrs Eugene Dennison and family.

Larry Harber who is employed in Indianapolis spent the Christmas holidays with his parents, Mr. and Mrs. Palmer Harber and brother Steve and grandfather, Gordon.

Marvin Baker who is employed in Detroit, spent Christmas with his parents, Mr. and Mrs. Joe Baker, sister Shirley and brother Carl.

Mr. and Mrs. James Mahan and baby of Ypsilanti, Mich., also spent Christmas with her parents the Joe Bakers. Carl Baker returned with his brother to Detroit last Tuesday where he will be employed.

Merle Ingle who is employed in Marion, Ind, spent the weekend with his parents, Mr. and Mrs. Herman Ingle.

Leonard Emmette who is employed in Marion, Ind., spent the Christmas holidays with his parents, Mr. and Mrs. Edward Emmette.

Virgil Smith, Jerry and Leonard Emmette, Marvin and Carl Baker, Mr. and Mrs. Marion Pohodzay, Denver, Vernon and Karen, Ruby Hammonds, and Mrs. Eunice Roberts attended the Christmas Play at the Mount Hope Church last Sunday night.

Mr. and Mrs Fred Bailey and son of Winter Haven, Fla., were visiting Mr. and Mrs. E. B. Fleenor Thursday. Rev Bailey was guest speaker at the Free Will Baptist Church on Thursday night.

Denver Pohodzay, a Berea College student, returned to school after spending 10 days with his parents, Mr and Mrs. Marion Pohodzay, brother Vernon and sister Karen.

Gale Johnson of Willoughby, Ohio, spent Christmas with his mother, Mrs Virginia Johnson. He and his mother visited with his brother Harold and family in Bristol, on Sunday

Mr. and Mrs. Bobby Marian of Norfolk, are visiting with her mother, Mrs Sallie Mullins and Sharon and David.

Christmas dinner guests of Flossie Burgan were: Mr. and Mrs. A. J. Emmette and Mrs. Mrs. Chilton Stewart and Carol of Big Stone Gap, Mr. and Mrs. Bob Emmette, Mr. and Mrs. Elmer Ingle, and Edward and Jerry Emmette, Mr. and Mrs. Kenneth Burgan, Patti, Susan and Larry of Woodway

Kenneth Benfield who is employed in Marion, Ind., spent the Christmas holidays with his mother, Mrs. Thelma Cowan and Mr. Cowan and his sisters, Alma and Emma.

Mr. and Mrs. Jim Rutherford had visiting them over the weekend their son and his wife.

PENNINGTON GAP

Mr. and Mrs. Carson Johnson and children from Hancock, Md., have returned home after a few days visit with Mr. Johnsons parents, Mr. and Mrs. Monroe Johnson on Wallens Creek.

Jimmie Curry has returned to Glen Burnie, Md., after spending holidays with his parents, the Bill Currys on Joshlyn Avenue.

Jimmie is a coach in Glen Burnie, Md., High School.

Mr. and Mrs. Bill Johnson and son,Lee have returned home in Baltimore, Md., after spending holidays with Mrs. Johnson's mother, Mrs. Sallie Z. Adams and other relatives and also with Mr. Johnsons parents, the Monroe Johnsons on Wallens Creek.

Mrs. James Smith on Joslyn Avenue is very ill in Lee General, Hospital.

Mrs. C. B. Frye now resides in Colonial Rest Home in Johnson City, Tenn.

Mr. and Mrs. E. R. Davis have returned home after a weeks visit with son and family, the Harold Davis's in Georgia.

Mr. and Mrs. Phillip Jessee from Eastern Virginia and Mrs. Vera Jessee spent several of the holidays with Mrs. Jessee's parents, the Clyde Orr's at Dryden.

Mr. and Mrs. S. T. Choate, Mrs. J. V. Graham, Sr., and Mrs. Elizabeth Carter were Sunday evening dinner guests of Mr. and Mrs. Stuart E. Brown.

MAYTAG

PENNINGTON

Hardware & Furniture Co.
Pennington Gap, Gate City and Big Stone Gap

ATTENTION FARMERS

In Lee County and Adjoining Counties Interested in

GROWING PEPPER

Under Contract For

MOODY DUNBAR, INC.

Write or Call Lester Jerrell, Fieldman, Rose Hill, Va., Phone 367-2450

Persons Interested In Raising Peppers Should Sign Contracts

PRICE: $65.00 Per Ton
For Red Sweet Peppers

Delivered To Jonesville

Plants Will Be Available, Delivered To Jonesville. $3.90 Per Thousand Cash On Delivery Or $4.00 Per Thousand, Deducted From Sales Check At Harvest Time

TREE SURGERY
Trees Taken Down
Trees Topped And Pruned
Robert Debusk
Jonesville, Va.
Phone 346-2783

Genova Complete Solvent Welded
HOT and COLD WATER PIPING SYSTEMS of CHLORINATED POLYVINYL CHLORIDE

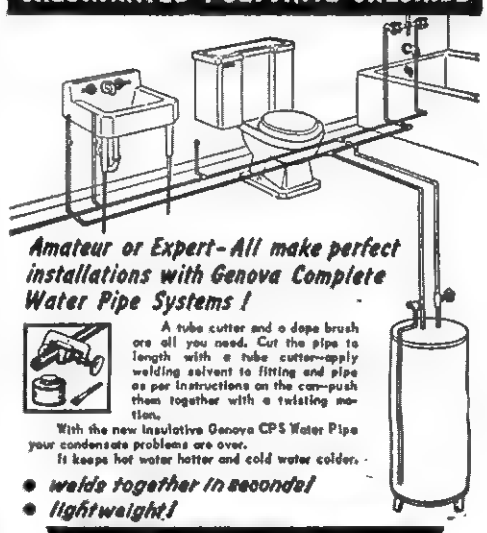

Amateur or Expert-All make perfect installations with Genova Complete Water Pipe Systems!

A tube cutter and a dope brush are all you need. Cut the pipe to length with a tube cutter—apply welding solvent to fitting and pipe as per instructions on the can—push them together with a twisting motion.

With the new insulative Genova CPS Water Pipe your condensate problems are over. It keeps hot water hotter and cold water colder.

- *weld together in seconds!*
- *lightweight!*

tomorrow's products - TODAY!

LEE HARDWARE
Phone 546-2131 Pennington Gap

THIS IS THE PLACE...
SEE HOW YOU SAVE!

Free Radio $14.95 Value
With Livingroom Suite - Breakfast Set
Reclining Chair - Bedroom Suites
Or Any Major Appliance

Special Discount
$50 Off List Price

Westinghouse Stereo Reg. $318.85 Now Only $268.85
Motorola Stereo Reg. $308.50 Now Only $258.50
Morse Stereo Reg. $189.95 Now Only $139.95
Philco Color TV Reg. $519.90 Less $50.00 - $469.90
Motorola Color TV Reg. $639.95 Less $100.00 - $539.95

Creech Tire & Supply Co.
Phone 546-1341 Pennington Gap, Virginia

Now! LOSE WEIGHT WITHOUT HUNGER!

This amazing slenderizing formula, available with no prescription, can help you become the slim, trim person you want to be! Simply take a small Slender-X tablet before each meal and between meals, if you get hungry. As you take Slender-X and cut calories, you are on the way to a more attractive you! And, you get none of that "keyed up" nervous feeling you can get with other tablets. If not satisfied your money refunded. Get your two week supply for $2.98 at

The Drug Shop
Pennington Gap, Va.

Send two weeks supply of Slender-X to:
Name _____
Address _____
City _____ State _____

KELLY-SPRINGFIELD

Premium quality* with Polyester Cord
BIG TRAC: more to love

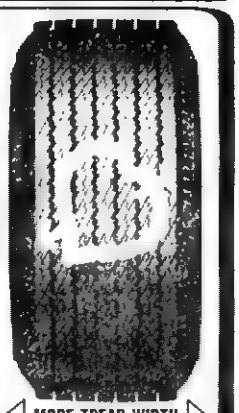

MORE TREAD WIDTH
up to 35% wider tread than conventional tires for more traction.

MORE STYLING
...racy low profile with reversible sidewalls, red or white stripes, for today's sports car styling.

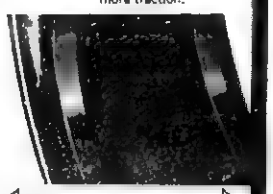

MORE COMFORT & SAFETY
...4 full ply polyester cord for high performance and smooth ride. Special red liner for maximum air retention.

You'll love BIG TRAC — Kelly Springfield's new high performance tire that gives you more stability, cooler running and no-thump, no-bump riding.

KELLY TIRES

* Although there is no one system of quality standard or grading used by all tire makers, if it has the name "Kelly-Springfield," you can be sure it's quality-built.

Big Trac, T.M., The Kelly-Springfield Tire Company Cumberland, Md.

GIBSON TIRE SERVICE
Phone 546-1041 Pennington Gap

TIRES FAMOUS FOR QUALITY KELLY TIRES

SPORTS
from page one

seventh and eighth in a row looks like they're on their way to another undefeated season. Jonesville and Dryden are 6-1 in conference play and are in second place at the time. St. Charles with good balanced scoring and real tough defense are impoving and are current holders of third place with a 3-3 conference worksheet.

This week should make the places in the District 8 standings a little more stable.

LOW PACKAGE RATES
from page one

airlift service on packages mailed to all military personnel at APO and FPO addresses overseas, and in Alaska, Hawaii and Puerto Rico. Postmaster Orr noted that the new airlift also applies to parcels mailed back to the States by servicemen from these military post offices

Parcels on which the $1 fee is paid get air transporation all the way — from here to the port of embarkation, and from there to the overseas base Postal patrons formerly had to pay air parcel post rates to get similar service, Postmaster Orr said.

He said that in many instances the new airlift rates are considerably below comparable air parcel post charges. He cited these examples:

* A mother here sending a 15-pound package to her son in Vietnam pays $4.30 for the new airlift service. The air parcel post rate for the same package is $12 08

* An eight-pound package going from here to Frankfort, Germany, costs $2.05 under the airlift service. The air parcel rate is $4 23

Postmaster Orr pointed out, however, that it is not always to the mailer's advantage to use the airlift service. On some light packages air parcel post rates may be lower than the airlift charges

"Postal patrons should check with the Post Office for information on the best way to mail parcels to servicemen overseas," Postmaster Orr emphasized

The new airlift service went into effect January 7. It was authorized under the postal rate bill signed into law December 16 by President Johnson

Postmaster Orr explained that the regular postage on parcels mailed to servicemen overseas is based on the distance the package is hauled within the United States No charge is made for carrying the package between the U. S port and the overseas base.

Until January 7 airlift for parcels to servicemen overseas was restricted to packages weighing up to five pounds. Upon payment of the regular parcel rates, these packages get service transporation to the port of embarkation and are airlifted from there to the overseas posts on a space available basis.

There is no charge for this partial airlift and overseas parcels weighing up to five pounds will continue to receive this service, Postmaster Orr said.

MINING COMPUTERS
from page one

and co-workers have been able to assemble a mathematical model which, transferred to a computer, has shown the way to more efficient coal mining

In underground mining of coal the men and machines move forward or to the side in increments of about 15 feet Each move changes the physical constraints of the operation For instance, it increases or decreases the distance to the dump from which coal is carried to the surface. It may increase problems of ventilation or of bolting the ceiling for safety.

In all, there are about 75 variables that have been isolated and plugged into the computer program. Lucas allowed Each operation is interdependent on each other operation.

Field testing has shown that the model works and works well! It has helped increase efficiency of mining operations and has helped reduce costs

"Actually, we are trying to describe a real mining operation system mathematically and tie all the activities together so it can be analyzed mathematically," said the engineer

Happy with the initial success, the group is now updating the original model and evolving some completely new models for future testing In addition to Lucas, the research group consists of L. J. Prelaz, E. P Bucklen, S. C. Suboleski and Charles Yurick.

"Computers have enabled our researchers to attack problems that a few years ago were out of reach," Dr W. B. Harrison, dean of the Research Division at Virginia Tech said. "The coal mining industry and the traffic it gives in Virginia are a distinct asset to the economy of the area. This program serves as an excellent example of how research at Virginia Tech can produce direct benefits to the economy of Virginia."

Big Time Professional

WRESTLING

Jonesville Elementary School Gym

Saturday, Jan. 13 — 8:00 P. M. Sharp

WILD TAG TEAM BATTLE
George Grant and
Farmer Powell
—Vs.—
The Terrible Turk and
The Masked Medic
2 of 3 Falls - 1 Hour Limit
PLUS 2 OTHER MATCHES
1 Fall Each - 20 Min. Limit

Sponsored By Lee County Jaycees

These Stores Give CR Green Stamps

Cas Walker's Virginia Food Center
Pennington Gap

Novelty Clothing Co. - Pennington Gap

Poe's Texaco - Stone Creek
Shufflebarger Esso - Pennington Gap

FRESH GROUND 2 LB.
Hamburger . . . 97c
BONUS 50 CR GREEN STAMPS

Bush's Cut 303 Can
Green Beans - 19c

Bush's Shellie 303 Can
Beans - - - - - - - 19c

Tony Can
Dog Food - - - 9c

Bush's Chopped 303 Can
Kraut - - - - - 2 for 39c

DUTT AND WAGNER GRADE A LARGE DOZEN
Eggs 37c

Dinty Moore 24 Oz. Can
Meat Ball Stew - - 53c

12 Oz .Can
Spam - - - - - 49c

Dinty Moore 24 Oz. Can
Beef Stew - - - - - 53c

2 Pkgs.
Tomatoes - - - 29c

Hormel 4½ Oz. Can 4 For
Vienna Sausage - - 89c

Yellow 3 Lbs.
Onions - - - - 29c

JFG INSTANT 10 OZ.
Coffee - - - - 99c

Lays 2 Lbs.
Sausage - - - - 69c

Lays (Round or Square) 1 Lb.
Bologna - - - - - - 49c

Lays 1 Lb. Pkg.
Weiners - - - - 39c

Armours Star Mira Cured 1 Lb.
Bacon - - - - - - - 59c

Russett 10 Lbs.
Potatoes - - - 49c

Fresh Country 3 Lbs.
Backbone and Ribs 79c

BANANAS - - - - - - - - - - 3 lbs. 29c

CAS WALKER'S
VIRGINIA FOOD CENTER

Pennington Gap, Va.
Store Hours: Monday thru Thursdays 8 A. M. - 7 P. M.
Fridays and Saturdays 8 A. M. - 9 P. M.

GOOD FARMING
from page one

9:00 a. m., January 18. Plans are to leave Richmond by Noon on the 18th and return home that evening

To date 47 independent exhibits have been booked and there probably will be several more. Some of the itmes to be on display are as follows: Automatic feeders for livestock, metering devices, feed handling systems, mechanical ventilation for poultry and swine, electric controls, grain storage and aeration equipment, manure handling systems, auger elevators and conveyors, drag elevators, silo unloaders, automatic feed grinders, corn and small grain driers, water supply equipment, bin loading and unloading equipment, swine equipment, hoists, lighting lifts, electric vehicles, shop equipment, heating equipment, irrigation systems, electric car, tractor radio, liquid manure systems, and many other pieces of labor-saving devices

Farmers or others that have not indicated they would like to attend should contact the Extension office at Jonesville immediately and if it should work out that there will be room we would be glad to work you in. The local Power Companies and Banks are sponsoring the tour by paying for the chartered bus. Those attending will be expected to pay for their meals and lodging for the night.

Lee Garden Club Has Christmas Meet

The Lee County Garden Club met December 16, in the Pennington Gap High School for a delightful Christmas luncheon and Christmas Flower Show.

The tables were beautifully decorated with Christmas arrangements.

Mrs. J. H. Wheeler president, presided and welcomed the members and guests The members and guests enjoyed a delicious luncheon of turkey and all the trimmings. Everyone had fun opening and displaying the gifts that were exchanged.

Mrs. V. M. Pence gave a very inspiring devotion. Mrs Alice Hedrick introduced Mrs. Cora Creech and Mrs. Joe Bailey, who led the group in Christmas carols. Mrs. Bailey showed a film about Handel's Messiah, after which she sang one part of the Messiah.

The Christmas Flower Show was under the direction of Mrs. Alice Hedrick. Judges were Mrs. James Cambios and Mrs. Ray Hamlin, from Big Stone Gap. The members submitted many beautiful arrangements.

RUSSELL CHAPEL

Week of January 4

These enjoyed the Christmas holidays with their families: Sp-5 and Mrs Johnny Johnston and Scott of Fort Knox, Ky., visited Mr. and Mrs. Rex Collins. Delilah and Scott will remain with the Collins' and Johnny will leave this week for a tour of duty in Vietnam. Mr. and Mrs. Billy McNiel, Danny and Lisa of Mentor, Ohio visited the W. D McNiels and the W. R. Rigsbys Miss Ollie Hawkins of Willoughby, Ohio visited with Mrs Lydia Chapman. Mr. and Mrs Earl Hawkins and family and Mr. and Mrs Don Hawkins Mr. and Mrs. Kenneth Forrester of Manchester, Tenn., visited Mr and Mrs H. E. Glass and Mr and Mrs. James Forrester. Mr. Max Glass of Blacksburg, visited with the Glass family also Mr and Mrs Kenneth Minor, Scott and Todd of Louisville visited with the W. G Higginsons and the J. F. Minors Miss Myrtle Grizzle of Covington, Ky., visited the W. R. Grizzle family. Misses Bonnie and Bobbie Wynn of Knoxville were with their parents., Mr. and Mrs. Kemp Wynn. Mr and Mrs. Robert Rigsby and family visited Mr. and Mrs. W R. Rigsby and family. Mr. and Mrs Preston Horne, Billy and Marsha of Warren, Mich. spent a few days before Christmas with parents, Mr. and Mrs. Mack Johnson Mr and Mrs John Wiseman of Bristol spent Saturday before Christmas with Mr. and Mrs. J. L. Russell Mr and Mrs. Leroy Johnson and Michelle of Morristown spent some time with Mr and Mrs Oscar Marcum and Steven Mr John Davis of Myrtle Beach, S. C., spent Christmas week with his mother, Mrs. A. E. Davis and family. Miss Grace Davis visited John in Myrtle Beach and accompanied him on the trip home.

Visitors during the week with the Rev. and Mrs. David R. Gilliam were: Mr. and Mrs. Ed Holman and Janie, Monarch, Mr. and Mrs. James Holman and Barbara and Mr. and Mrs. Douglas Ensley of Maryland and Mr. and Mrs Harry Daniels and Tracy of Indiana.

The MYF enjoyed a New Years Eve party in the home of Mrs. Maxie Frazier. In spite of bad weather there was almost perfect attendance.

We were glad to have our pastor the Rev. Gilliam with us for Sunday School Sunday. Because of weather conditions our speaker from the Holston Home could not be with us at the 11 o'clock service.

Mr. and Mrs. Neal Frazier and family had lunch with Mr. and Mrs. F. M. Mise on Sunday, December 24.

Miss Marsha Cheek of Fort Knox, Ky., spent last weekend with Miss Teresa Glass.

Mr. and Mrs. G. W. Denson, Wheeler Denson and Mr. and Mrs. Neal Matlock, Neal Carr and Carleen had lunch with Mrs. Maxie Frazier Sunday before Christmas.

Mr. and Mrs. Tom Edwards and family visited Christmas day with Mrs. Edward's parents, Mr. and Mrs. Will Sexton

Mr. John F. Owens is spending the winter with his children in Ohio. We look forward to his return in the spring.

Henry Grizzle left December 26 for Brainard, Minnesota where he will enroll in Brainard State University.

Mrs. Alpha Lohman and Miss Eura Sergent visited Thursday with their brother, Mr. W. [illegible] Sergent and the Gordon Mumpowers in Big Stone Gap.

Paul Estep went to Big Stone Gap Monday to be with his brother-in-law, Clarence Giles and other members of the Giles family during the loss of their father, H. O. Giles.

Mrs. Lydia Chapman, Miss Ollie Hawkins, Dale and Rebecca Morris visited with Mrs. A. E. Davis and family Friday evening.

PLEASANT VIEW

Week of January 4

Mr and Mrs. Billy Price Oaks and family of Willoughby, Ohio spent Christmas here with Mr. and Mrs. Morgan Speaks.

The annual Christmas get-together in the L. G. Friar home was enjoyed by the following guests. Their son, Bill Friar, Ohio State University, Columbus, Ohio, Mr. and Mrs. Jack Friar, Prestonsburg, Ky., Mrs Ida Friar, Miss Ethel Friar and Mr. and Ms Pascal Friar

Mrs. Mae Rosenbaum left by bus on Thursday before Christmas to spend several weeks with her children in Willoughby, Ohio, Indianapolis and Frankfort, Ind.

Sunday dinner guests of the Joe Turners were Desmond Turner, Mr. and Mrs. Darrell Turner and David, Atlanta, Mr. and Mrs. James Williams and Steven, Wise, Miss Charlotte Yeary and Mrs. Carrie Turner. Others visiting during the holidays were Mr and Mrs. Donnie Ray Crigger and son, Defiance, Ohio, Mr. and Mrs. Eugene Jones and Ferne, the J. R. Lee family, the Barney Skidmores and Mrs. Coy Bell of Morristown.

The Clarence Loftice family had their daughter, Mrs. Floyd Ashburn, Mr. Ashburn and children, Baltimore, as their guests during Christmas. Also their son Jerry who is a student at Clinch Valley College

Mrs. Charles Stewart and son Pernel, Baltimore, are here to spend new years with her parents and sister, Mr. and Mrs. Eugene Jones and Ferney

Mr and Mrs L. S. Bales, Jay and Sue Ann were Christmas day dinner guests of her parents, Mr and Mrs. Frank D. Turner.

A 1-C Roy Garrett, Perrin Air Force Base, Sherman, Tex is spending a few days leave with his parents, Mr. and Mrs Byrd Garrett.

Sunday dinner guests of the Claude Ball family were Mr and Mrs. Elmo Ball and Gary, Springfield, Ohio, and Miss Renda Helen Parsons.

A 1-C Stover Willis, Jr., and Mrs. Willis who are stationed in Marquette, Mich., are here for the holidays with her parents, Mr. and Mrs. Grover Ball also the Henderson Osbornes

Dinner guests of Mr and Mrs. Byrd Garrett on Christmas day were A 1-C Roy Garrett, Perrin Air Force Base Texas Mr and Mrs. Elmo Ball and son Gary, Springfield, O Mr and Mrs. Bob Williams and Glenda and Mrs. Janie Sutton.

Mr. and Mrs Ikey Bledsoe and daughter, Kathy Frankfort, Ind., are spending the holidays here at their home

The Harrison Taylor family Marietta, Ga., visited the Ben Taylors during the holidays.

Lester Parsons and daughters Renda Helen and Paula, and Miss Golden Parsons, spent Christmas day in Keokee with Mr. and Mrs. Paul Gilbert and son Thomas who is home for the holidays from Union College.

Mr. and Mrs. Hoover Turner Joyce and Herbie had as their guests on Sunday, Mr and Mrs. Curtis Dean and children, Corbin, Mr. and Mrs. Donnie Ray Crigger and son Darin, Defiance, Ohio and Mr. and Mrs. Singleton Dean.

Mr. and Mrs. Paul Moore and A. N. Busic spent Christmas day with Mr. and Mrs. Lonnie Haber and boys.

Mr. and Mrs. Donald Givens have returned home from a visit with relatives in Ohio.

Mrs. H. E. Bales spent Christmas with her daughter, Mrs. Roscoe Jones, Mr. Jones and Denise in Jonesville.

WOODWAY

Week of January 4

Quincy Heck and son, Quincy, Jr., U. S. Navy, Daytona Beach, Fla., were guests over the holidays of Mr. and Mrs. Carl Christian.

Mrs. Dan Driscill had the following members of her family with her for Christmas: Harold Fritts and Mr. and Mrs. Jimmy Fritts and family, Sommerville, N. J., and Mr. and Mrs. Bobby Wright and Elaine.

Mr. and Mrs. Bill Andrikan, Norton, announce the birth of twin boys, December 28, at Park Avenue Hospital. The newcomers have been named Terry Eugene and Jeffrey Wayne. The Andrikans are former Woodway residents.

Mr. and Mrs. John Betts, Hampton, were here for Christmas with her parents, Mr. and Mrs. Millard Fannon. Mr. Betts returned to Hampton Saturday, staying for her brother's wedding. Mrs. Betts, who is employed in the Hampton School System, enplaned Saturday from Tri-Cities Airport, Bristol returning home. She was accompanied to the airport by Mrs. Morris Fannon.

Mrs. Mary Rainey, and granddaughters Dorothy and Audrey Rainey, Clarksville, Tenn., visited here last week with her daughter, Mrs. Margaret Wright. Theodore Rainey, who is new serving as a Field Director for the American Red Cross in Vietnam, called his family at Woodway Saturday night from Vietnam

Mr. and Mrs. Rondall Salley and children, Maryville, spent the New Year's weekend with his parents, Mr. and Mrs. Herbert Salley.

Mr. and Mrs. Olin Huff had the following in their home Mrs. Jay Reese and children, and Mr. and Mrs. Jim Huff, Columbus, Ohio; Mr. and Mrs. Bill Andrikan and children, Norton.

Rev. Ray Stafford, pastor Woodway Circuit, was called to Pearisburg last Saturday due to the serious illness of his mother.

Social Security Information

A recurring question asked by many persons visiting the Middlesboro, Kentucky social security office is: "What is a spell of illness?"

According to Richard Myer, Office-in-Charge, a spell of illness as used in the medicare program does not refer to any particular illness nor does it refer to a single stay in a hospital or nursing home.

Simply speaking, Mr. Myer said, a "spell of illness" begins on the first day a person receives covered hospital or nursing home care. It ends only when he has not been a patient in any hospital or nursing home for 60 continuous days.

Within each "spell of illness" mericare provides up to 90 days of hospital, and 100 days of nursing home benefits. An important point to remember is that the patient pays the $40 deductible only one time in each spell of illness.

This is true no matter how many different admissions he may have, so long as he is still in the same "spell of illness." One important point to remember in this connection, Mr. Myer emphasized is that any time a person has not been in a hospital or nursing home for 60 days in a row, a new "spell of illness" begins and he again must pay the $40 deductible.

Most people won't have to bother about trying to keep the details of this rule in mind. Usually when a patient enters a hospital he won't stay long enough to use all of his benefits in a "spell of illness." The Social Security Administration will keep track of the time used and how many days are left. The patient will receive a written notice to this effect after each period of hospitalization.

Detailed information relating to a "spell of illness" and deductible amounts is available at the Middlesboro social security office. Phone 248-1526.

JONESVILLE

Mr. and Mrs. Nelson Cridlin visited relatives in Knoxville during the holidays.

Mr. and Mrs. Harold Flanary of Lexington, are spending several days with his parents, Mr. and Mrs. W. B. Flanary.

Mr. and Mrs. Coy Elkins, Mr. and Mrs. Russell Jackel of Louisville, Mrs. Oza Snider, Nancy and Ina of Bristol were dinner guests of Mr. and Mrs. H. C. Flanary Sunday.

State Bank No. 164

Report of Condition of

Lee Bank & Trust Company

of Pennington Gap in the State of Virginia at the close of business on December 30, 1967. Made to The State Corporation Commission.

ASSETS		
Cash, balances with other banks, and cash items in process of collection		623,528.23
United States Government obligations		1,471,451.97
Obligations of States and political subdivisions		1,170,817.60
Securities of Federal agencies and corporations		670,000.00
Other loans and discounts		4,886,292.78
Bank premises, furniture and fixtures, and other assets representing bank premises		93,617.25
Other Assets		888.17
TOTAL ASSETS		8,916,596.00
LIABILITIES		
Demand deposits of individuals, partnerships, and corporations		3,062,355.95
Time and savings deposits of individuals, partnerships, and corporations		4,725,697 94
Deposits of United States Government		31,888.90
Deposits of States and political subdivisions		415,472 96
Certified and officers checks, etc.		28,066.86
TOTAL DEPOSITS	$8,263,482.61	
(a) Total demand deposits	$3,459,159.98	
(b) Total time and saving deposits	$4,804,322.63	
TOTAL LIABILITIES		8,263,482.61
CAPITAL ACCOUNTS		
Common stock—total par value 100 No. shares authorized 2,000		200,000.00
Surplus		350,000.00
Undivided profits		93,113.39
Reserve for contingencies and other capital reserves		10,000.00
TOTAL CAPITAL ACCOUNTS		653,113.39
TOTAL LIABILITIES AND CAPITAL ACCOUNTS		8,916,596.00
Average of total deposits for the 15 calendar days ending with call date		8,335,933.72
Average of total loans for the 15 calendar days ending with call date		4,960,564.17
Loans as shown in item 7 of "Assets" are after deduction of valuation reserves of		81,304.66
Securities as shown in items 2-5 of "Assets" are after deduction of valuation reserves of		5,754.00

I, Lloyd C. Martin, Cashier, of the above-named bank, do solemnly swear that this report of condition is true and correct, to the best of my knowledge and belief.

Lloyd C. Martin, Cashier

Correct—Attest:

M. D. Kelly
Thos. M. King
W. D. Harr
R. H. Grigsby
S. J. Shelburne
John W. Laningham

Directors

State of Virginia, County of Lee, ss:

Sworn to and subscribed before me this 9 day of January, 1968, and I hereby certify that I am not an officer or director of this bank.

My commission expires January 4, 1971.

Fred L. Quinley, Notary Public

VIRGINIA
JAN 22 1967
STATE LIBRARY

Virginia State Library
Richmond, Va. 23219

POWELL VALLEY NEWS

"In the Heart of the Beautiful Cumberlands"

48 YEAR ★ NO. 3 | Pennington Gap, Lee County, Virginia, 24277 Thursday, January 18, 1968 | Ten Pages ★ Ten Cents

Would Use Limited Borrowing Authority

Governor Sets Stage For General Assembly

The big news as the 1968 General Assembly session opened last week was Governor Godwin's budget proposal to collect a one-time tax windfall of $61,500,000 and to use the limited borrowing authority in Virginia's present Constitution for $70,000,000 in capital outlay funds to finance the Commonwealth in the coming biennium.

"To do less," the Governor said in his State of the State message, "is to bring this State and its progress to a grinding halt at the very time when new and unprecedented opportunities are opening on every front for all our people."

With no surplus from the current biennium, he continued the only alternative was to raise taxes.

Even after State agency budget requests for the next biennium had been cut by $179,000,000, minimum needs for operating expenses would exceed receipts from all tax revenues including the 1% additional State sales tax by $24,000,000, the Governor told the legislators. And there would be nothing left over for new buildings.

But if Virginia businessmen would accelerate payment of withholding taxes and pay their State taxes monthly where they now pay quarterly, and quarterly where they now pay annually, the State would have a one-time tax windfall of approximately $61,500,000. This would effect only large firms. No individual taxpayer would be paying more. The windfall would cover the $24,000,000 gap in operating expense needs and provide new buildings at some State agencies, but it would not build new mental health clinics and hospital buildings; and it would not provide new classrooms amd laboratories at four-year colleges ,or construct the seven new community colleges the proposed.

For these purposes, the Governor suggested using for the first time the Constitutional provisions permitting full faith and credit bonds. He was careful to point out that the Constitution limits these bonds to capital outlays and the total to one per cent of the taxable value of all real estate in Virginia, or about $81,000,000. The Governor's plan would use $70,000,000 in bonds for mental health and college construction but he left the legislature free to commit some $11,000,000

turn to page eight

"Green Thumb" at work in County

Retired farmers often have two things in common, unemployment and latent ability — the latter in the form of a "green thumb" lying idle.

But few persons, with the possible exception of trained landscape engineers, are so qualified and skilled in the art of planting.

In an effort to give retired

turn to page five

P. V. National Bank Holds 80th Annual Meeting

The Powell Valley National Bank held its 80th Annual Meeting January 9, 1968. A goodly number of the the 20,000 shares of stock was represented.

The report given the shareholders at this meeting showed an increase in the total assets of near a million dollars from the totals of December 30, 1966. The earnings for the shareholders improved some over the previous years.

The shareholders present expressed their thanks and gratitude for the progress of the Bank and pledged their wholeheartedly support for 1968. By their votes the following Directors were named to guide

turn to page four

DAR To Sponsor Essay Contest

The Lovelady Chapter Daughters of the American Revolution will again sponsor the American History Month Essay Contest.

Subject:

The subject for this years Essay Contest is An American Inventor. Select Any great American inventor and write about him in your own words. Show how, because of American freedom ,he was able to overcome the handicap of a humble start in life and many other obstacles and finally achieve his goal and benefit his fellow men.

Examples:

Thomas Edison who invented the electric light bulb and the phonograph. Eli Whitney, who invented the cotton gin; Robert

turn to page eight

COAL TRAIN DERAILED — Tumbled and twisted railroad coal cars (19 of them) piled up at the railroad crossing on State Highway 68, near Keokee early last Friday morning. The cars broke loose from the train leaving the track at the crossing. No injuires were reported. No estimate of the loss was available.

Peoples Bank Has Annual Meeting

Tom B. Fugate was re-elected president of the bank for the coming year at annual stockholders meeting held last Saturday.

Other officers elected were J. M. Seale, Vice President, H T. Ritchie, Cashier, Jean Harris, Assistant Cashier, Earl Flanary, Branch Manager, Jewell T Bales and Ruby L. Harber Assistant Branch Managers.

Directors for the coming year are Dr Nat C. Ewing, Tom B. Fugate, W. J. Parkey, Wm. C. Fugate, H M. Fugate H. T. Ritchie, J. M Seale, J Hubert Wheeler, O. B. Yeary, W. K Fugate, emeritus.

During the meeting a full report of the bank's business for the coming year was reported to those present.

One of the highlights of the report showed that the bank's resources had increased from $4,725,713.53 as of December 31, 1966 to $5,188,332.18 as of December 30, 1967.

Good Farming

By Joe P Lyle

The results of the fall 1967 Feeder Calf and Yearling Steer Sales has just been published. Below is an article that should be of interest to the people of this area .

"Numbers, prices and weights were all up at the 1967 series of fall feeder calf sales held in Virginia. The 24,007 steer calves averaged 488 pounds per head and $29.60 per hundreweight. Steers were 23 pounds heavier and 20 cents per hundred higher than at the 1966 series of sales

"The additional weight and price made the average steer calf worth $144.40 this fall, returning producers $8 per head

turn to page eight

Lee Bank & Trust Has Annual Meet

At the regular annual meeting of the stockholders of the Lee Bank and Trust Company, held Tuesday, January 9, at the main office, 1713 of the Bank's 2000 shares were represented in person or by proxy

Those present heard a report of the past year's business Total assets, the report showed had increased from $8,179,957.51 as of December 30, 1966 to $8,997,874.24 as of December 30, 1967

Proposed changes and improvements for the coming year were also discussed at this time.

Officers elected for the coming year are S. J. Shelburne

turn to page four

JHS Band Boosters Have Turkey Dinner Sunday, January 28

The public is invited to a Turkey dinner at the Jonesville High School cafeteria on Sunday, January 28

Dinner will be served between the hours of 12 00 noon and 1:30 p m

Adult tickets are $1 50 and children's tickets $1.00 They may be purchased from a Band Booster or at the door

Miles Lodge To Hold School

A Masonic School sponsored by Miles Lodge No. 165, has been announced by Leo L. VanHuss, Worshipful Master.

He urges all Masons to attend this school to be held at the Masonic Hall on Thursday, January 18, at 7:30 p. m.

Jonesville PTA To Meet Mon., Jan. 22

The regular meeting of the Jonesville Parent, Teachers Association will be held on Monday January 22, at 7:15 p m., at the Jonesville Elementary Auditorium

All parents, teachers and other interested persons are cordially invited to attend

REMINDERS!

Veterans of World War I will meet at Shelburne's Cafe at 12 30 p. m., Saturday, January 20!

The Lee County Singing Convention will be held at Pine Grove Church at Pennington on January 20 at 7 30 p. m.

MOD WORKERS — Seated, Shirley Edwards, Marilyn Gardner. Standing, Roy Chance, Oneita Martin, Don Davis, Steve Carter.

The Mother's of Lee County well be marching for the March of Dimes between Thursday, January 25 and Monday, January 29. The March provides an opportunity for all mothers and grandmothers (dads and granddads are welcome too) to help all children.

Fine cooperation for the Mother's March has been received in the Dryden Pennington Gap, and Jonesville areas Interested volunteers in these areas are urged to contact Mrs Sally Miller in Dryden (Phone 546-1548), Mrs Charlotte Tapp (Phone 546-1315) or Mrs. Patty Williams (Phone 546-1620) in Pennington Gap, and Mrs. Rebecca Sumpter (Phone 346-1206) in Jonesville. Mrs. Miller, Mrs. Tapp, Mrs. Williams, and Mrs. Sumpter have all reported that they need more volunteers from their respective towns in order to make this a successful Mother's March

Mother's March Chairman, Mrs. Judith Coxton, has requested that any organization or individual wanting to or-

turn to page four

Mothers March January 25-29

'68 MOD Activities Announced For Area

Some 300 volunteer workers, four radio stations and countless talent groups will combine their efforts January 20, to raise funds for the March of Dimes, a spokesman for the group said yesterday.

The annual radiorama will be held this year in the J. I. Burton High School Auditorium in Norton, Virginia.

Four radio stations, WDIC in Clinchco in Dickenson County, WNVA in Norton, WLSD in Big Stone Gap and WSWV in Pennington Gap in Lee County will broadcast this fund-raising appeal The stations will donate their air time to the effort, just as the volunteer workers are giving their time

On January 20, a Saturday, the radiorama will begin at 10 45 a m and run until noon It will be resume at 1 00 p m and continue until 5 30 p m

While the radiorama is in progress volunteer operators will take calls dispatch mobile units throughout the three counties and pick up donations

In Lee County Radio Station WSWV will be headquarters

turn to page four

Linda Cristal, co-star of NBC's "The High Chaparral" will appear with Broadway and Television's popular Western baritone, Bruce Yarnell, on Telerama '68, The March of Dimes Seventh Annual Telerama on WCYB-TV, Channel 5, January 27th and 28th This announcement was made by Howard Littleton, Chairman of the Telerama.

Miss Cristal co-starred with Tony Curtis and Janet Leigh in Hollywood's "The Perfect Furlough" and followed that with a Golden Globe Award presented by members of the Hollywood Foreign Press Association for her performance in "The Fiend that Walked the West." One of the plum roles of her career before "The High Chaparral" was the female lead in the John Ford production of "The Alamo." For this she won the Bambi Award in Germany

Far from limiting her award-winning performances to the large screen it was just announced that she has been nominated by the television and motion picture editors for recognition on the "1968 Hollywood Stars of Tomorrow," which will be carried on the ABC television network just prior to the Telerama

Bruce Yarnell who has appeared for the March of Dimes once before in the four state area will be returning in an attempt to duplicate his impressive performance Impressive is an understatement when it comes to describing this six-foot five blue eyed baritone from Los Angeles California His credits include a starring role in NBC's former television series "The Outlaw" a co-starring role with Ethel Merman in "Annie Get Your Gun" and a featured role in the Broadway production of Lerner and Lowe's smashing musical success "Camelot"

Bruce Yarnell is well rounded, both in shoulders and experience His real life adventures read more like a Hollywood Publicist's dream than actuality At one period in his life both he and his mother served as secret agents for the F.B.I., reporting on top communists in the Los Angeles area.

One more Hollywood and television personality is being sought to round out the celebrity cast and that announcement will be made as soon as confirmation comes from the Coast.

"Telerama '68 will be held live and in color away from the studios of WCYB." This announcement was made by Robert Smith, President and General Manager of WCYB-TV. The Vance Junior High School gymnasium will be the new location. The ample seating

turn to page four

TOM B. FUGATE

VIRGIL WACKS

RALPH MINER

BASCOM WADDELL

GARLAND ELY

ROBERT MULLINS

(Ed. Note) Those pictured above are officers and directors of the Development Corporation for Lee County.

J. Evan Skaggs, not pictured

This county-wide organization continues its efforts toward a more progressive county.

Again the corporation has turned to the Lee Jaycees for assistance with the project described below.

Approximately $9,000 is on deposit in the banks of Lee County in the name of the Development Corporation for Lee County. It has been on deposit for several months and perhaps a few of those making the deposit possible have forgotten all about it by this time.

The time has apparently arrived for the use of these funds toward the development of Lee County.

The money was raised through the efforts of the Lee County Jaycees. The drive was started in April, 1966.

Individuals, business and civic organizations were asked to purchase stock in the Development Corporation for Lee County. Pledges were made and money was collected at a later date. Some $13,000 to $14,000 was pledged. Just over $9,000 was ever collected and put on deposit.

The time has come when the remaining pledges need to be collected and additional funds be raised in order to keep a young and vigorous Lee County industry growing and producing

Lee Manufacturing Company Inc., an endeavor that started manufacturing metal covers for pickup trucks and camper bodies for pickup truks on a limited basis, has grown and grown. Today, in the west end of Pennington Gap one will see these units displayed in the front and back yard of the founder of the organization. A building that was to house the operation has long since been outgrown Now, in order to continue the operation and allow it to grow in a healthly manner, more suitable quarters are a must in the immediatae future For such situations the Development Corporation for Lee County was organized.

Land for a suitable building is available free of charge from the Town of Pennington Gap providing the Development Corporation can raise enough money to finance the building

Again the Jaycees have been asked by the Development Corporation to sell stock. Again the Jaycees have responded. Soon they will be going from house to house and from business place to business place, asking Lee Countians to invest in the future of Lee County. This will not be a request for a gift or a donation. It will be a challenge to those who are contacted to build a better Lee County. This young business was started as an individual effort It will continue to be just that. Those who purchase stock in the Development Corporation will have no stock in the Lee Manufacturing Corporation The funds raised will be used to construct an adequate building The Lee Manufacturing Corporation will pay approximately ten percent of the cost of the building annually as rent on the building This is considered to be a reasonably good return on such an investment. Those which the company would employ would provide the greatest return to the people of the county who have invested their money in the Development Corporation Additional employment pays off in many ways. It puts money into circulation. Employees pay taxes. Employees are good citizens. More employees mean more revenue for every one.

Those who have already purchased stock in the Development Corporation realize that they will probably never receive dividends as such from this stock They do hope to see the county grow and prosper and it is their hope that the Development Corporation will speed up this process What greater dividends could one expect?

What better and sounder investment could be made than to provide a building for a local industry that is presently thriving?

"Greener grass on the other side," is most certainly appealing. Promoters from other areas searching far and wide for subsidies and concessions and special considerations always paint a beautiful picture But here is an industry that has been started right before our eyes and we know that it

turn to page four

Lee County Sports

with

Fred Fields

Jonesville played a key role in Lee County's two top basketball attractions. They traveled to Thomas Walker on Tuesday to get beat to a tune of 71-55. The Pioneers led from the start, but Jonesville came within 6 points in the third quarter

Mike Cheek led the Thomas Walker scoring with 22 followed by Coy Pendleton and Charley Carter with 19 and 10 respectively. Jonesville's scoring was paced by Jack Morrison with 14 and John Hines with 9

Charley Carter returned to Thomas Walker's basketball squad after suffering a broken foot He will certainly add to the Pioneer's board strength

Tuesday night's other action was at Nickelsville St Charles lost to Nickelsville in a non-conference game by a score of 66-62 Addington led Nickelsville's scoring with 24 points followed by Fielder and Broadwater with 18 and 15 respectively The Midgets' scoring was led by Roger Adams with 22 and Roger Taylor with 15

Gate City's Blue Devils came to Pennington on Friday night leading the Lonesome Pine District. Winless Pennington put a

turn to page eight

Forty-eighth Year
POWELL VALLEY NEWS
Published each Thursday by
POWELL VALLEY PRINTING COMPANY

NATIONAL NEWSPAPER ASSOCIATION 1968 AFFILIATE MEMBER

Entered at the Post Office at Pennington Gap, Virginia as Mail Matter of the Second Class.

Subscription: $3.00 a year in advance in Lee County; $4.50 a year in advance outside Lee County

Today's Meditation

From The Upper Room

Read Psalm 121

I lift up my eyes to the hills From whence does my help come? My help comes from the Lord, who made heaven and earth (Psalm 121 1-1-2, RSV)

A terrible fire had swept the slopes below Mount Wilson in California We stood in the canyon below watching the flames come within three hundred feet of our home Many prayers were silently offered to God, who notices even the sparrow's fall There was a chorus of audible thanks to God as the wind twirled the flames away from the homes and from the trees

In the following months the winter rains came and washed away the debris but left some deeply rooted yucca clumps

Spring came and the clumps began to show green The leaves grew out of the dead-looking clumps From the center, tall stems sprang up and soon burst into bloom God's candles" some call them.

They symbolized for us the hope that springs eternal in the soul of man and God's renewing creativity despite forces that cause destruction

PRAYER Dear Father we bow in awe as we behold the world Thou hast made In humility we ask with the psalmist, "What is man, that thou art mindful of him?" We thank Thee for Thy love and care made manifest through Jesus Christ our Lord Amen

THOUGHT FOR THE DAY

By meditating on God's world of nature we find illustrations of His love and power.

Mabel Chapman (California)

Copyright — The Upper Room

U S ARMY, VIETNAM (AHTNC) -- Army Specialist Four John R Taylor, 20, son of Mr. and Mrs Rhea Taylor Route 1, Ewing, was assigned to the 981st Military Police Company of the 97th Military Police Battalion near Cam Ranh Bay, Vietnam December 21 as a dog handler

World's best-tasting health & beauty aid

Pet Skim Milk — makes weight-watching a happy routine!

Grow Trees As An Agriculture Crop

By, Leroy Gabbert, Forester

Eroded badly cut-over, worn-out and idle land is a liability to the owner and doesn't pay for its taxes Forest tree seedlings will grow on this type of land and will again make this type of land productive. Trees will provide an income from land which is not suitable for other crops A tree plantation almost immediately makes land more valuable, controls erosions, protects watersheds, provides a game cover, produces shelter and protection and is a popular and profitable conservation practice. Tree planting has a practical use and human appeal. Trees produce corps of forest products which enables the owner to put money in the bank

Grow Trees for a Profit and a Good Investment. Each year as the trees grow larger, they put on more wood growth in diameter and in height. This is like money in the bank at compound interest rate. The demand for wood will go up as our population increases. The use of wood for paper, paper containers, posts, lumber, wood containers, veneers, rayon plastics, fuel, excelsior, particle boards, all wood building materials and other products to be developed, gives assurance of our future market demand.

Grow Trees for Wildlife Cover and Food Tree cover provides food and shelter for wildlife therefore man can enjoy the sport of hunting, trapping animals and bird for food in his home Trees provide cool shade to benefit fish life and clear water for good fishing Plant trees for the improvement of wildlife conditions on your land and it will add value to the farm

Grow Trees for Shelter and Protection. Trees protect farm buildings, crops and livestock from hot drying winds and the cold winter blasts. Trees reduce floods snowdrifts and soil erosion. The proper selection planting and care, the trees can be grown on most all land in Southwest Virginia. Once planted, they give a long life of service as protection to the farmer as well as a profit when they are ready to harvest

Grow Trees for Pleasure and Beauty. Trees improve the appearance of any farm or community For many farmers and country people the same tree growth that checks erosion and provides profitable products will also provide beauty to the hillsides Planted pine tree is a welcome break in an unwooded landscape and make it a place of beauty by the abrupt change in color The farm woods provides a happy spot for outdoors recreation hiking a place for picnics, a place to hunt and fish a place to study wildlife and natures way of caring for them and most of all a place for people to relax and enjoy this life

Grow Trees for Watershed Protection Planting of trees on land that has a drainage into a stream or lake is a good agriculture practice This prevents erosion of dirt and debris into the streams. It also protects the childrens swimming hole from filling up with silt, etc Protection of the watershed gives pure drinking water for livestock and preserves run off water Plant more trees on idle, eroded or heavy cutover land on your farm.

Tree Seedlings Available. For planting stock the Virginia Division of Forestry has seedlings of white, shortleaf, loblolly and Virginia pines; ash, locust and yellow poplar These trees are sold to the landowner at cost. If you desire tree seedlings, contact the County Chief Forest Warden and he will be glad to receive your order and assist you in purchasing and instructions in planting the seedlings

Agriculture Stablization and Conservation Program of your County has cost-share assistance available for landowners who meet the specifications for tree planting. This practice includes the planting of trees and the improvement of existing woodlands. Anyone interested in cost-share payment for tree planting, contact your ASCS office. Now is the time to sign up for forestry practices.

The farm woods, usually on land not good enough for filed crops, are loafing today. They return little cash to the owner It is not good business to let part of your farm be idle when they can be money makers In many cases, if not most, your idle land and woods can be a profitable cropland The crop should be trees Plant trees on idle and unproductive land and help build up the State of Virginia for the Future

KEOKEE

Ralph Witt and children, Mike and Amy of Big Stone Gap visited his parents Mr and Mrs K G Witt on Saturday.

Those from here attending the dinner at the Coach House in Big Stone Gap sponsored by the Virginia Mining Institute were Mr. and Mrs. Paul Bobrosky and daughter, Linda, Mr and Mrs. Lewis Jones, Mr. and Mrs. Willard Payne. They also attended the dance that followed the dinner on Saturday night.

Mrs Bobrosky was the lucky winner of a prize which was a transistor radio.

Steven Vernon, a student at Robbins Chapel Elementary School recently suffered a fractured arm when he fell near his home at Robbins Chapel, Keokee Route 1.

Virginia Mother For 1968 Sought

The search for the 1968 "Mother of The Year" in Virginia is now being conducted Nomination blanks are being mailed to many groups in the State according to the Selection Committee chairman, Mrs. W. A. Shaw, Jr., of Blacksburg, P. O. Box 391 - Zip 24060.

Many mothers in Virginia are worthy of nomination. It is the responsibility of each group or community to seek out this person and honor her by nominating her. An organization must sponsor each nomination

The deadline for nominations is March 11, 1968, and must be presented on a special blank from the Selection Chairman This blank has been compiled by the American Mothers Committee, Inc., of which the Virginia Mothers Committee is a part. This group was named the official sponsors of Mother's Day over 30 years ago Its objectives are to strengthen the moral and spiritual foundations of the American home and to give to the observance of Mother's Day a spiritual quality which highlights the standards of ideal Motherhood and recognizes the important role of Motherhood in the Home Community, the Nation and the World.

Virginia will be represented by the selected mother at the Mothers Conference held in New York by the American Mothers Committee the week preceding Mothers Day. The National Mother is chosen from the 52 mothers assembled there; 50 selected from the states and one from the District of Columbia and one from Puerto Rico.

Eight qualifications are set forth by the organization for the Mother as follows:

She must be fully qualified to represent the Mothers of America in all responsibilities attached to her role as "Mother of the Year."

She must be a successful Mother and homemaker as evidenced by the character and achievements of her individual children.

She must embody those traits highly regarded in mothers; courage, cheerfulness patience, affection understanding and a homemaking ability.

She must be an active member of a religious body.

She must have a sense of responsibility in civic affairs and be active in public service to society.

She must be a legal mother (not a divorcee).

Her youngest child must be over 15 years of age.

Any adopted children may be included with her own for qualifying as State or National Mother.

Leaders from over the state are being invited to set on the Selection Committee by Mrs. Louis Spilman, State Chairman, Waynesboro, Va. This group goes over all qualifications of each nominee and names the State Mother of Virginia. This material is then sent on to New York where a selected Jury from the American Mothers gives serious consideration to each nomination and a National Mother is chosen. Only one Nomination blank is accepted for a nominee and must be in the hands of the Selection Committee by March 11, 1968.

Dean - Brewer Wedding Announced

Mr. and Mrs. Hobert E. Brewer of Pennington Gap, announce the marriage of their daughter, Lois Jean to Mr. Larry Nelson Dean. Mr. Dean is the son of Mrs. Emma Lou Dean.

The ceremony was performed at the First Baptist Church, Pennington Gap, on November 25.

The Deans are now at home in Indianapolis, Indiana.

THIS IS THE PLACE...
SEE HOW YOU SAVE!

Free Radio $14.95 Value

With Livingroom Suite - Breakfast Set
Reclining Chair – Bedroom Suites
Or Any Major Appliance

Special Discount
$50 Off List Price

Westinghouse Stereo Reg. $318.85 Now Only $268.85
Motorola Stereo Reg. $308.50 Now Only $258.50
Morse Stereo Reg. $189.95 Now Only $139.95
Philco Color TV Reg. $519.90 Less $50.00 - $469.90
Motorola Color TV Reg. $639.95 Less $100.00 - $539.95

Creech Tire & Supply Co.

Phone 546-1341 Pennington Gap, Virginia

Teens Are Tops in March of Dimes Fight to Conquer Birth Defects

"Teens Are Tops" is the motto of the Teen Age Program of the March of Dimes and these teens are "tops" with the thousands of children who are helped by TAP support of the March of Dimes campaign against birth defects

Young people today want to be involved in what's happening and The National Foundation-March of Dimes offers them involvement in the battle against one of mankind's oldest enemies Since nearly half the brides in this country go to the altar before they are 21 years old, teenagers have a very real stake in the birth defects campaign.

For TAP volunteers the March of Dimes has special meaning. This is the first generation of children to grow up free from fear of polio, thanks to vaccines developed with March of Dimes funds. After the conquest of polio, the voluntary health organization turned its attention to birth defects.

For the last decade, the March of Dimes has led the fight against defects which occur in a quarter of a million newborn babies annually in the United States. To do this, it supports 100 birth defects centers throughout the country, as well as large-scale research and education programs.

Whether they are sponsoring a fund-raising auction in Alabama or holding a young adults conference on birth defects in Minnesota, TAP members are anything but youthful amateurs in what they do and how they do it. They are frequently honor students, class officers and good athletes as well as hard-working volunteers for the March of Dimes.

National TAP chairman, actress Kathy Garver, is a good example. The pretty 19-year-old who plays "Sissy" on the CBS-TV series, "Family Affair," also is a full-time student at the University of California at Los Angeles. Her career has included featured roles in television, radio, motion pictures and on the stage.

Young volunteers in the Teen Age Program (TAP) for the March of Dimes visit a birth defects center to see firsthand how their efforts help children born with serious defects.

She is enthusiastic about her new role as TAP chairman because of all the March of Dimes is doing for children burdened by severe birth defects. "As teenagers and future parents," Kathy says, "we hope our efforts will help others to be spared."

TAP members work year-round on projects to make society aware of the responsibilities all face when a child is born with a serious handicap.

Susan Haines, 18-year-old TAP chairman for South Dakota last year, arranged a series of community lectures on birth defects by members of district medical societies.

Simon Reems, 18, of New Orleans, 1967 TAP chairman for Louisiana, worked more than 700 hours for the March of Dimes while keeping up in varsity sports and acting as sports editor for the school paper.

Jon Cieslak, also 18, helped set up a Young Adults Leadership Conference at the University of Minnesota and held other workshops dealing with birth defects problems while he was TAP chairman of the Greater Minneapolis area. Now at Princeton University on a full scholarship, Jon belonged to the National Honor Society in high school and also covered school sports for a local newspaper.

Increasingly, TAP leaders from public, private and parochial schools, as well as youth organizations and church groups, are holding highly successful forums which treat every aspect of birth defects problems. Of special interest to these future parents is information about preconceptual and prenatal care—ways they can help give their children a healthy start in life

The conferences, which include prominent medical speakers, educational and community leaders, often are co-sponsored by local colleges and universities.

Films and information kits are also available from The National Foundation-March of Dimes for use in public education projects in schools and community organizations.

Only Chevrolet puts so much in for the money you put out.

Our lowest priced car—Nova Our lowest priced wagon—Nomad
Chevrolet—low price is a tradition.

Nova Coupe and Nomad Station Wagon top, Impala Sport Coupe bottom.

GM
Be smart. Be sure. Buy now at your Chevrolet dealer's. CHEVROLET

45-8674

JESSEE CHEVROLET SALES COMPANY, INC.

Phone 546-1641 Dealer License No. 205 Pennington Gap

LMU Officials Appointed

Dr. Herbert Y. Livesay, President of Lincoln Memorial University, announces the appointment of Dr. Clarence A. Carder as Dean of Student Personnel Services and Mr. Charles E. West as Dean of Admissions and Records.

Dr. Carder joined the LMU staff in June of 1967. He has the A.B. degree from Tusculum College, the Th.M. degree from Southern Baptist Theological Seminary, and the Doctorate in Education from the University of Tennessee. He was formerly Chairman of the Department of Education and Psychology at East Tennessee State University, Carson Newman College, and Chairman of the Department of Education at Maryville College. In addition, he has taught at Baylor University, Milligan College, Delta State College, and Appaachian State University where he served as Director of Placement. He has been active in the East Tennessee Education Association and the Tennessee Education Association and has held various offices in the divisions of both organizations. He is listed in Who's Who in American Education, Who's Who in the South and Southwest, Leaders in American Science, The International Dictionary of Biography and the International Platform Association. He is married to the former Alma Trivett who is a member of the LMU staff in the Department of Reading and English. Dr. Carder is the son of Mrs. M. H. Carder and the late Reverend M. H. Carder.

Mr. West joined the LMU staff in 1957 He has the B.S. degree in Civil Engineering from Iowa State University, the B D degree from Hartford Seminary Foundation, Hartford, Connecticut, and for four years studied at the Hebrew Union College in Cincinnati, Ohio. He was ordained as a Congreational Christian Church minister in 1954 and served a number of churches in the Ohio Conference. He has served as Chairman of the Department of Religion and Philosophy since 1957 and as Director of Student Affairs and Admissions since 1959. He is married to the former Mary Ellen French West and they have three children. Mrs West is also a member of the LMU staff.

Opening Books For The Blind

There are approximately 12,000 Virginians who are blind On a national basis, statistics show that there are 500,000 blind persons, yet only slightly more than 10 per cent can read Braille.

For persons who are not proficient in Braille, books must either be read to them or they must listen to recordings for the blind on which are transcribed a number of books.

But books in Braille are large and expensive. While recordings of books are increasing they are limited in scope. What other ways are there to open more books to Virginia's blind and those of the other 49 states?

One solution is being sought at the University of Virginia where faculty members and graduate students are working closely together to develop a reading machine which can scan printed material and translate it into Braille or spoken letters

The designers of the machine say it would make approximately 75 per cent of the material in the average public library readable to the sightless. In addition, because the machine is able to translate printed matter into Braille symbols instantaneously, the printing of books in Braille may well become obsolete, its makers believe.

The machine employs a tiny and rapidly revolving mirror which carries the image from the printed matter to sensitive photo-transisters which translate the pattern of the letter into an electronic signal. A categorizer then identifies the letter from information received in the signal which has been stored in its memory bank

The identified letter is translated to the blind reader in one of two ways For those who are proficient in Braille, a system using embossed dots to represent letters, the machine relays the symbols by either tiny jets of air or metal projections which play on the pressure sensitive finger of the reader.

For those who are not proficient in Braille, the solution is a tiny tape recorder in the machine on which the sounds of all the letters in the alphabet are stored. Using this device, the letter that the machine recognizes can be spoken to the reader.

The machine, which is still in the experimental stage, is being designed to read at the rate of 200 words per minute in Braille. The vocal system reads at a slower rate and will probably not exceed 50 words per minute.

The University team, made up of two faculty members and six graduate students in the School of Engineering and Applied Science, estimates that it will be at least three to five years before the machine could be in the hands of the blind. Their work up to this point has been to prove that the machine is feasible, and there is still much refinement to be done. But the developers feel that the machine can eventually be reduced to the size of a cigar box and priced no more than the average automobile.

Under the development forseen by the University team, the reading machine would permit a blind person to read almost any book of his choice.

CAMP GROUND

Rev. Sheridan Buck held three nights of special services on Stewardship for his six churches making up his charge last week. The services were held at the Bolling Chapel Church. Thursday night District Superintendent and Mrs. Patterson were in attendance. Mr. Patterson gave a brief message on Stewardship.

When snow and ice covered the outside, warmth prevailed on the inside when the following family members gathered at the home of Mr. and Mrs. B B. Sergent on Sunday. Mr and Mrs. Iver Jiter of L.M.U., Mr. and Mrs Sam Beaty, Mr. and Mrs. Birg Sergent and Monica' and Mr. Moss Neff

Mrs. Elizabeth Cave had dinner with Mrs Billy Hines one day last week.

Mrs. Wesley Spangler, president of the WSCS called an executive meeting for Sunday evening at six o'clock at the church Programs for three months were planned. Much business was taken care of and many different things were discussed for the last half of the year for the group. When you take inventory you find time to get going again. There is always so much to be done for the church and community. Church services followed the meeting.

PENNINGTON AUTO SALES

CLYDE B. EDWARDS — FRED GARRETT
Phone 546-2341 — East Pennington Gap
Dealer License No. 1338

CLEAN USED CARS

65 Ford Fairlane 500 Sports Coupe, Bucket Seats, Console, Automatic Transmission, Blue With Blue Interior.

66 Chevrolet 2-Door 6 Cylinder, Straight Drive, 12,000 Miles, One Owner, Everything Original.

63 Olds Dynamic 88 2-Door Hardtop, V-8, Automatic Transmission, Radio and Heater, White Walls, Blue With Blue Interior.

64 Chevrolet Impala Super Sport, 300 HP Motor, 4-In-Floor, Bucket Seats, White With Red Interior.

63 Chevrolet Impala Super Sport 2-Door Hardtop, Bucket Seats, 4-In-Floor.

63 Chevrolet Impala 2-Door Hardtop, 327 Engine, Straight Shift.

62 Pontiac Bonneville 2-Door Hardtop, Automatic Transmission, Radio and Heater, Power Steering, Maroon With Maroon Interiör.

59 Chevrolet Impala Sport Coupe, V-8, Automatic Transmission, Black With Red Interior.

60 Chevrolet 6 Cylinder, 4-Door Sedan, Straight Shift.

65 Chevrolet Impala Sport Coupe, V-8, Straight Drive, Blue With Black Interior.

61 Chevrolet 2-Door, 6 Cylinder, Straight Shift.

59 Chevrolet V-8, Automatic Transmission, 4-Door Sedan, Blue With Blue Interior.

59 Chevrolet 6 Cylinder, Straight Drive, 2-Door Sedan

58 Chevrolet 6 Cylinder, 4-Door Sedan, Straight Shift, New Upholstery, Above Average.

58 Buick 2-Door Hardtop, Straight Gear.

OUR
WANT ADS
GET RESULTS

GETTING UP NIGHTS MAKES MANY FEEL OLD

Common Kidney or Bladder Irritations make many men and women feel tense and nervous from frequent, burning or itching urination night and day. Secondarily, you may lose sleep and have Headache, Backache and feel older, tired, depressed. In such cases, CYSTEX usually brings relaxing comfort by curbing irritating germs in acid urine and quickly easing pain. Get CYSTEX at druggists.

MACHINERY BARGAINS

Diesel and Gas Power Units
Sawmill and Woodworking
Machinery of
Every Description Industrial
Machinery Full Stock of
Mill Supplies

R. P. JOHNSON
Wytheville, Va.

FLOWERS
FOR ALL OCCASIONS
Pennington Flower Shop
Pennington Gap, Va.
Mr and Mrs. Willard Barker
Owners
Phone Day or Night 546-2431

WANT ADS!

SEE OTHER CLASSIFIEDS
On Page Five

Colds, Hay Fever, Sinus—Hours of relief in every SINA-TIME capsule. $1.49 value Only 99c Pennington Gap Pharmacy.
Adv? No. 2-4t.-pd.

ORDER OF PUBLICATION
VIRGINIA:
In the Clerk's Office of the Circuit Court of Lee County, the 21st day of December, 1967.
Asher F. Davis, Complainant
Vs.
Paris Lee Davis, 5206 So. 36th W. Avenue, Tulsa, Oklahoma; Linnis Glass Dagnin, 627 S. Starboard, Santa Ana, California; Glenn Glass, Emmitsburg, Maryland; Mildred Glass McNair, York, Pennsylvania; David Glass, Emmitsburg, Maryland; Beulah Glass, Mackinzie, Riverhead, New York; Eric Glass, Emmitsburg, Maryland, Paul Glass, Emmitsburg, Maryland, Defendants.
The object of this suit is to obtain a partition of the M. S. Davis lands.
An affidavit has been made and filed that the above named defendants are not residents of this State, it is ordered that they appear before this court within ten days after due publication of this order and protect their interests herein.
An Extract - Teste:
Edgar Bacon p. q.
Jonesville, Va.
Arthur T. Burchette, Clerk
By: Patricia H. Rasnic, Deputy Clerk
Adv. No. 1-4t.

Clean up Farm Machinery, Lawn Mowers, etc., for winter storage. Quick, easy, economical, at the Magic Wand Car Wash, Pennington Gap.
Adv. No. 41-TF.

If—you need your basement or your attic emptied and your bank account filled, if you want to meet interesting people, if you're looking for new interests or hobbies, if you're lonesome and want your telephone to ring, place a "For sale-miscellaneous Items" ad in the classified section of the NEWS.
Adv. No. 31-TF

FOR SALE — Pigs, Shoats, Fat hogs to 250 lbs., kindling, fire wood, see your "old buddy" H. T. Roop, Phone Jonesville 346-1533.
Adv. No. 46-TF.

LONG-TERM LOANS
FEDERAL LAND BANK LOANS
SHORT-TERM LOANS
Production Credit Loans. Money for your farm, farm home and farm family needs. You pay only simple interest for the actual time you use the money. Call or visit us today. Farm Credit Office, Big Stone Gap, Va. O. F. Stickley, Mrg., Telephone 523-1341.
Adv. No. 1-TF.

Registered Hereford bulls for sale, 2 year old and yearlings. Also some registered Hereford heifers. See Robert S. Orr, Road No. 642, Dryden, Va., or phone 546-1611.
Adv. No. 16-TF.

It pays to keep your farm machinery in top-notch condition. We service all makes and models. See us for new and used tractors and equipment Call or See us before you buy Glass Machinery and Equipment Co Phone 346-1732 Jonesville
Adv No 2-tf

Used Lumber, all deminsions large supply extra good doors and windows Call Anderson and Wolver Co., Phone 546-1225 Pennington Gap
Adv. No. 14-TF

Off Premises ABC license, all brands, carry out Finnary and Baker Food Market, Pennington Gap.
Adv. No. 37-TF.

REDUCE safe, simple and fast with GoBese tablets. Only 98c. Pennington Pharmacy.
Adv. No. 2-4t.-pd.

BRACE yourself for a thrill the first time you use Blue Lustre to clean rugs Rent electric shampooer $1. Penn. Hdwe. & Furn. Co.
Adv. No. 3-1t.

HELP WANTED MALE OR FEMALE — Wonderful Money-saving Bargain Specials for your customers help you make a Big Success as a Rawleigh Products Dealer Write Rawleigh Dept. VAA-520-80la, Richmond, Va.
Adv. No. 3-1t-pd.

50 towels $3.50 Brand new. Biggest towel bargain ever. Send $3.50 plus 50c postage-handling per set. Bargain House, Box 565, Falls Church, Va. 22046
Adv. No. 3-1t.-pd.

ORDER OF INTERDICTION
Commonwealth of Virgina
In the County Court of the County of Lee in the matter of Commonwealth of Virginia vs. Hamilton T. Foster.
This matter came on this day to be heard, and it appearing to the Court that Hamilton T. Foster was on the 16 day of September, 1967 found guilty of the illegal sale of alcoholic beverages, before the County Court of the County of Lee; accordingly,
IT IS ORDERED that the said Hamilton T. Foster be, and he is hereby, interdicted in accordance with the provisions of Section 4-52 of the Code of Virginia of 1950, as amended, and it shall hereafter for a period of one year from the date of entry of this Order be unlawful to sell to such alcoholic beverages as may have been, or may be, acquired in accordance with Sections 4-48, 4-49 or 4-50 of the Code of Virginia of 1950 as amended
IT IS FURTHER ORDERED that a certified copy of this Order be filed with the Virginia Alcoholic Beverage Control Board
ENTER: Wm. C. Fugate, Judge
Date: September 16, 1967
A True Copy: Teste Betty W. Banner, Clerk.
Published by order of the Virginia Alcoholic Beverage Control Board in pursuance of the provisions of Section 4-52 of the Code of Virginia of 1950, as amended.
Robert L. Garlan, Assistant Secretary - Virginia ABC Board

BRACE yourself for a thrill the first time you use Blue Lustre to clean rugs Rent electric shampooer $1. Bledsoe Hardware, E. Morgan Ave., Pennington Gap.
Adv. No. 3-1t.

MONUMENTS and MARKERS — Stones of any size or design Cemetery Lettering. All work guaranteed. Buy from us and save Hyden Monument Works, Rt. 2, Pennington Gap at Woodway.
Adv. No 24-TF

HI FOLKS! I AM WHAT YOU NEED — MR. ZIP - For Better Service, send for complete listing Zip Code Directory. Over 35,000 listings of all Post Offices in 50 States. Send $1.00 to Zip Sales, P. O. Box 321, Pennington Gap.
Adv. No. 47-TF.

No Hunting No Trespassing Signs For Sale at Powell Valley News, Phone 546-1210 Pennington Gap
Adv No 37-TF

FOR HIRE Bulldozer Hilift loader and air compressor Call or see Orville Kelly Ben H Phone Jonesville 346-2154
Adv. No 46-tf

FOR SALE — 2 bedroom house, in need of repair, reasonable price. Located 304 Robinette Ave. Write Walter Hampton, Box 130, Bristol, Tenn.
Adv. No. 2-2t.-pd.

WANTED — Painting interior and exterior. 30 years experience. Call day or night 546-2475.
Adv. No. 2-4t.-pd.

INVESTORS WANTED — To invest in 2-minute 50-cent coin operated car wash. Contact Henry J. Giles, Distributor for Monorail Car Wash, Phone 573-1817, Box 943, Harlan, Ky.
Adv. No. 1-TF.

SINGER Sewing Machine ZIG-ZAGER(BUTTONHOLER, etc. Local person can finish payments of $10.00 monthly or cash balance of $31.12. See locally write: "National's Finance Dept", Adjustor Lee, Box 814, Lynchburg, Va
Adv. No 1-4t

ORDER OF INTERDICTION
Commonwealth of Virginia
In the County Court of the County of Lee in the matter of Commonwealth of Virginia vs. Martin Collins.
This matter came on this day to be heard, and is appearing to the Court that Martin Collins was on the 16 day of September, 1967 found guilty of the illegal sale of alcoholic beverages, before the County Court of the County of Lee; accordingly,
IT IS ORDERED that the said Martin Collins be, and he is hereby, interdicted in accordance with the provisions of Section 4-52 of the Code of Virginia of 1950, as amended, and it shall hereafter for a period of one year from the date of entry of this Order be unlawful to sell to such person, or for such person to possess, any alcoholic beverage, except such alcoholic beverages as may have been, or may be, acquired in accordance with Sections 4-48, 4-49 or 4-50 of the Code of Virginia of 1950, as amtnded
IT IS FURTHER ORDERED that a certified copy of this Order be filed with the Virginia Alcoholic Beverage Control Board.
ENTER. Wm. C Fugate, Judge
Date September 16 1967
A True Copy Teste Betty W. Banner, Clerk
Published by order of the Virginia Alcoholic Beverage Control Board in pursuance of the provisions of Section 4-52 of the Code of Virginia of 1950, as amended
Robert L Garlan, Assistant Secretary - Virginia ABC Board

ORDER OF PUBLICATION
VIRGINIA
In the Clerk's Office of the Circuit Court of Lee County, the 4th day of January, 1968.
Glennis Moore Holt Holman, Complainant.
Vs. In Chancery
Newton D. Holt, Jr., Box 335, Fairmont, North Carolina, Defendant
The object of this suit is to obtain a sale for partition of the lands owned by the parties to this suit.
An affidavit has been made and filed that the defendant is not a resident of this State, it is ordered that he appear before this court within ten days after due publication of this order and protect his interests herein
An Extract - Teste
Edgar Bacon p q
Jonesville Va
Arthur T Burchette Clerk
By Patricia H Rasnic Deputy Clerk
Adv. No. 2-4t

Mike Bacon

. . . I Want Your Business . . .

We Offer The Best In Any Type Of Mechanical Service

- Motor Overhaul
- Brake Service
- Motor Tune Up
- Steam Cleaning
- Road Service
- Mufflers and Tailpipes

S & H Green Stamps Given On Gasoline – Oil – Lubrication

Bacon Shell Service Station and Garage

SHELL

Rose Hill, Va. — Phone 367-4368

SERVICE IS OUR BUSINESS

MRS. WILLIAM WRIGHT KELLY

Miss Daugherty, Mr. Kelly Speak Vows

Miss Linda Marilyn Daugherty became the bride of Sp-4 William Wright Kelly during a candlelight ceremony Sunday, December 17, at the Admant Baptist Church. The Rev Howard L. Mills, pastor preformed the double ring ceremony at 2 30 o'clock in the afternoon.

The bride is the daughter of Mr. and Mrs. Glen Daugherty, Pennington Gap. The groom is the son of Mr. and Mrs Herschell C. Kelly, St. Charles, Virginia.

Vows were exchanged before an altar arrangement of a flower covered arch of greenery and a garland of white carnations flanked by two tree-branched candelabras with bows and stephanotis entwined with greenery At the foot of the arch were two buckets of greenery and stephanotis With this background the prayer bench was used during the ceremony. White satin bows with blue stephanotis marked the family pews.

A program of nuptial music was presented by Mrs Cora Creech pianist, and Mr Arthur L. Livesay, soloist, sang "Till the End of Time" and "Always" preceding the ceremony and "The Lord's Prayer" at the close

The bride, given in marriage by her father, wore a floor length gown of white brocaded bridal satin which she made herself. The gown had a portrait neckline, long sleeves ending at bridal points over the wrist, and a chapel length train connected at the waist Her fingertip veil was held in place by a wedding band crown made of satin Her only jewelry was a stran of pearls and matching earrings, a gift of the groom.

She carried a white Bible covered with satin and lace, topped with a cascade bouquet of white roses and carnations trimmed with satin bows and streamers ending in love knots.

Miss Linda Sprinkle cousin of the groom of Dayton, Ohio, was maid of honor. She wore a street length gown of blue brocaded satin with a fitted bodic, scooped neckline, full skirt and short sleeves. She carried a long stemmed cascade bouquet of white carnations and blue Lily-of-the-Valley but trummed with green leaves and blue satin bows ending in streamers of love knots. Her head piece was a circular veil which fell from a wedding band crown of matching satin.

Bridesmaids were Miss Glenda Laws, cousin of the bride, and Miss Regina Edens, both of Pennington Gap. Junior bridesmaid was Miss Sandra Daugherty, sister of bride, also of Pennington Gap. Their gowns and head pieces were in blue brocade satin and fashioned identical to that of the maid of honor. They also carried long stemmed cascade bouquets of white carnations and Lily-of-the-Valley.

Mr. Herschel Kelly, father of the groom, served as best man. Ushers were Mr. Randell Leffler and Mr. Sandy Garrett, Pennington Gap. Master Ray Kirk, Pennington Gap, served as the ring bearer.

The bride's book was attended by Miss Kay Brewer, Pennington Gap.

The mother of the bride chose for the wedding a two-piece ensemble of bright navy with matching hat and accessories. Her corsage was of white carnations with blue Lily-of-the-Valley. The groom's mother wore a two-piece dress of aque blue with matching brown hat and accessories, and a corsage of white carnations

Immediately following the ceremony the bride's parents entertained with an informal reception in their home A color scheme of blue and white was carried out in the decor and refreshments

For the wedding trip the bride chose a two-piece dress and jacket ensemble in gold and brown and matching brown accessories Her corsage was taken from the center of her bridal bouquet

The bride is a Senior of Pennington High School and is also employed part-time by Gibson's Dept. Store, Pennington Gap.

The groom is a graduate of Pennington High School He is, also, a 1967 graduate of the United States Army Signal School He is resently stationed at Ft Huachuca Ariz

Pre-Nuptial Parties

A rehearsal dinner was given by the groom's parents, Mr and Mrs. Herschel C. Kelly, at their home

A bridal shower was given by Miss Janess Keller, Mrs H. T. Pennington and the Admant Y W A's. It was given in the fellowship hall of the Admant Baptist Church.

LEE DEVELOPMENT
from page one

is growing. Such an opportunity does not present its self every day. Seldom do we have the chance to assist a local industry that will in turn give the economy of the area a sound push upward

A few dollars invested now will eventually provide a substantial payroll for the county. From this payroll we will all realize a profit in one form or another

MOTHERS MARCH
from page one

ganize a Mother's March in any other area, especially St. Charles, Rose Hill, Ewing, Flatwoods, and Blackwater, to please contact her as soon as possible (Phone 346-2764). Also, try to be at the March of Dimes meeting at the Cumberland Bowl Park Resturant, Jonesville, at 7.00 p m Thursday night, January 18.

Why should you help the March of Dimes? In the first place, the former polio fighters are now taking the largest unmet childhood problems in the United States - Birth Defects. Birth defects cause serious physical and mental disability among many thousands of babies

March of Dimes officials point out that in just seven years, the March of Dimes has become the largest private source of national support for research and care in birth defects.

History speaks for itself. The March of Dimes contributed greatly in the defeat of Polio as a major health menace and today the March of Dimes is looking forward to the day when scarely any mother will have to ask, "Why did it happen to my baby?"

The March of Dimes can help this great destroyer. It can help lick is as it licked polio. It has the "big guns" - the scientists, the clinicians, the network of birth defect centers, the organizational skill, and the neessary dedication to do the job, big as it is. What is needs is public support.

It can get this kind of support because of men and women like you. Please help the March of Dimes by volunteering today. Tomorrow may be too late, for every two minutes a defective baby is born in America.

January 19

January 19 is mail out date for the mail-campaign for the 1968 March of Dimes

To give more people the opportunity to help fight birth defects, the Lee County Neighborhood Youth Corps In School workers are preparing approximately 5,000 envelope packets to be mailed to the people in Lee County.

These envelopes are being prepared by Kathy Cobb, Shirley Edwards, Marilyn Gardner, and Oneita Martin who have worked two hours each day for 2 weeks after school.

Each packet contains a bulletin telling about birth defects and an addressed envelope so the people can easily place their donations inside the envelope and drop it in the mail. The return envelope carries the caption "Please Help" along with a picture of a youngster receiving therapy in connection with birth defects.

January 27 and 28

The Telerama for the 1968 March of Dimes will again be carried by WCYB-TV, Channel 5, Bristol. The Lee County number to call, anytime during the Telerama, to make pledges, is 346-1450 or 346-1452.

MARCH OF DIMES
from page one

facilities will enable visitors to meet the stars, receive autographs and then stay awhile in order to view the proceedings "This is the first time," Mr. Smith said, "that our telerama has had the opportunity of going out to the public with color mobile facilities. It is one of the many ways we seek to bring new and outstanding programming to the communities we serve."

Following the successful campaign against Polio, the March of Dimes has taken up the challenge of the prevention and treatment of BIRTH DEFECTS by helping to set up Research and Treatment Centers throughout the United States. The Tri-City area alone is presently being served by two such Centers: The Hamilton County Birth Defect Center in Chattanooga and the University of Tennessee Birth Defect Center in Knoxville

There are a total of one hundred such centers throughout the country but the need for more is still acute Startling as it may seem, this cruel condition affects new born babies every year in the United States

Pat Moore, the son of Mr and Mrs Coy Moore of Jonesville is shown with a Zebra taken on one of his hunting trips in Uganda, Africa. The kill was made this year with a 375 H & H Magrum at Kitogoti - Southwest Uganda, near the Rowanda border.

Pat, a graduate of Flatwoods High School and VPI has a Masters Degree from the University of Tennessee. He has been teaching at the University of Uganda, Africa since September 1966.

He is married to the former Evelyn Burton. They have 3 children. They are now planning a 3,000 mile tour of Africa during vacation time.

He plans to teach another year before returning to the United States.

RADIORAMA
from page one

All who wish to donate to the worthwhile March of Dimes should call and make their pledges during these hours

LEE BANK
from page one

President; John W. Laningham, Vice President, R H Grigsby Chairman of the Board, Lloyd C. Martin, Cashier and Secretary of Board; Mrs Marie Kelly, Assistant Cashier, Mrs. Eulalah Copeland, Assistant Cashier; James E. Hobbs, Assistant Cashier and Branch Manager, Birg E. Sergent, Attorney

Directors for the coming year are M. D Kelly, W. D. Harr, S. J. Shelburne, John W. Laningham, Thos M. King, R. H. Grigsby, Lloyd C. Martin.

Other employees are Mr. Ronald Crabtree, Note Teller; Mrs. Virginia Minor, Teller; Mrs. Rebecca Rhea, Teller; Mrs. Irene Bratton, Teller; Mrs. Patricia Williams, Teller; Mrs. Patricia Johnston, Teller-Bookkeeper; Mrs .Frances Fletcher, Bookkeeper; Miss S. Yvonne Pennington, Bookkeeper; Miss Teresa Sproles, Proof Operator; Miss Dorothy Alsup, Secretary.

POWELL VALLEY BANK
from page one

and further their cause in 1968; Judge Joseph N. Cridlin, Dr. T. S. Ely, Van B. Grabeel, S. G. Hill and Browning Wynn.

Immediately following the Annual Meeting the Directors were in session for their first meeting. They in turn elected the following officers and employees:

S. C. Hill, President; Joseph N. Cridlin, Vice-President; Browning Wynn, Executive Vice-President - Cashier; R. E. Litton, Assistant - Cashier; Mrs. Mary Anne Miner, Note Teller; Mrs. Vivian O. Russell, Assistant Note Teller; Mrs. Natheta D. Poteet, Auditor; Mrs. Patty H. Wallen, Bookkeeper; Mrs. Shirleen O. Edens, Assisant Bookkeeper; Mrs. Nell H. Flanary, Teller; Mrs. Ella K. Allen, Building Supervisor; Hansford Allen, Building Supervisor.

A good year in 1968 begins.

WHY DO YOU KEEP HEARING US SAY, LOCAL, ONE OWNER, USED CARS AND TRUCKS?

To Some People This Doesn't Mean Anything. They Don't Believe Us Anyway, But, Why Do You Think More People Keep Coming Back To Jessee Chevrolet Sales Year after Year If They Were not Happy with Our Products and, Satisfied With Our Service. This Causes Us To Have Cars and Trucks Worth Bragging About. "THEY'RE FROM CONTENTED CUSTOMERS." Why Not Come In Today and Join The Many Happy, Satisfied Customers That Have Found "Nothing Makes Us Happier Than To Please YOU, Our Customer."

Jessee Chevrolet Sales Co., Inc.

Don't Forget, We're Paying The Tax On Every Used Sale Before January 31st. Our Selection Is Complete and Our Prices Right!

Come In Today and See One Of Our Friendly Salesmen

After 45 Years, We Can Still Smile And Say, Thank You
Call Us Day Or Night,

We Always Appreciate Your Business
Office Phone 546-1641 Used Lot 546-1100

Jimmy Jessee
Office 546-1641 Home 546-1525

Cecil Sadler — Used Lot 546-1100, Home 546-2171
Quinton "Big John" Stewart — Used Lot 546-1100, Home 546-1671
Paul Parsons — Used Lot 546-1100, Home 546-1368

It's Never Too Late To Make A Friend

NOW UNDER NEW MANAGEMENT

STONE CREEK TEXACO

Phone 546-1689 Phone 546-1689

(Formerly Poe's Texaco)

Jack Evans, Manager
Ronnie Jones - Randall Evans

Road Service

Acetylene and Electric Welding

All Types Repair Work
(No Job Too Large Or Small)

Accessories - Batteries

A Complete Line Of New and Recapped Tires For Cars and Trucks

Information For Truckers On Where To Buy Coal

STONE CREEK TEXACO
Located At Stone Creek
3 Miles North Of Pennington Gap
Open Week Days - 6 A. M. - 8 P. M.
Sundays - 12 Noon - 6 P. M.

DEATHS and FUNERALS

ROBERT P. MONTGOMERY

Robert P. Montgomery, 78 of Salem, Va., formerly of Rose Hill, died Saturday, January 13 after several months of illness.

Surviving are his wife, Mrs. Cornie Montgomery, Salem, Va.; seven sons, Arthur, Tonytown, Md., Walter, Pakistan, Roger Hopewell, Va., Robert, Hoy, Clyde, Baltimore, Md., Billy, Salem, Va.; three daughters, Mrs. Betty McIntee and Mrs. Dora Cole, Roanoke, Va., Mrs. Leola Dezarn, Baltimore, Md.; two brothers, Johnny Montgomery, Molis, Ky., Lonnie Montgomery, Rose Hill; four sisters, Mrs. Martha Zion, Appalachia, Mrs. Nerva Wolfe, Blackstar, Ky., Mrs. Ressie Ingram and Mrs. Nancy Dash, Rose Hill; 15 grandchildren .

Funeral services were held Monday morning at the Davidson Funeral Home Chapel with the Rev. Tip Parkey officiating Burial was in Trent Cemetery. Davidson Funeral Home in charge of arrangements.

EARL A. LAWSON

Earl Anderson Lawson, 61; of Big Stone Gap, died Thursday, January 11, at Goldsboro, N. C., after a long illness.

Surviving are three sons, Charles Lawson, Ft. Benning, Ga., and Johnny Lawson, Buchanan, Va.; four daughters, Mrs. Jack Hunter, Dayton, Ohio, Mrs. Don Butler, Detroit, Mich., Mrs. George Coffey, Lenior City, N. C., and Mrs. Charles Kilgore, Weber City, Va.; three brothers, Howard Lawson, Big Stone Gap, William Lawson, Dryden, and Frank Lawson, Radford, Va.; a sister, Mrs. Sally Ball, Jonesville; and 19 grandchildren.

Funeral services were held Monday afternoon at Holding Funeral Home Chapel with the Rev. P. F. Stone officiating. Burial was in Powell Valley Cemetery. Holding Funeral Home in charge of arrangements.

SYLVIA SUE FANNON

Sylvia Sue Fannon, infant daughter of Mr. and Mrs. Tommy Fannon of Pennington died in Lee General Hospital Saturday, January 13.

Surviving are parents, Tommy and Juanita Fannon, Pennington Gap; maternal grandparents, Mr. and Mrs. Howard Gibson, Pennington Gap; paternal grandparents, Mr. and Mrs Wert Fannon, Duffield.

Funeral services were held Saturday afternoon at the Province Funeral Home Chapel with the Rev. Don Tapp officating. Burial was in the Odd Fellows Cemetery, Woodway. Province Funeral Home in charge of arrangements.

MARION A. MATLOCK

Marion A. Matlock, age 82 of Baltimore, Md., formerly of Jonesville, passed away January 4, at Johns Hopkins Hospital, following a short illness.

He is survived by his wife, Josie Kinser Matlock; one daughter, Juanita Montgomery, Baltimore; two sons, Earl of Rockville and Buford of Baltimore; also surviving are six grandchildren and one great-grandchild.

Funeral services were conducted from Lassahn Funeral Home by Rev. John Mills, pastor of the Boulevard Christian Church of which Mt. Matlock was a member. Interment was in Bel Air Memorial Cemetery.

MRS. REBECCA BARKER

Mrs. Rebecca Yeary Barker, 87, of St. Charles, died Sunday night, January 14, in Lee General Hospital after a long illness.

She was a lifelong resident of the St. Charles community and a member of the Methodist Church.

Survivors include two sons, Willard Barker, Pennington Gap and Bradley Barker, Miamisburg, Ohio; two daughters, Mrs. Kermit Wacks, Miami, Fla., and Mrs. Orville Smith, Dayton, Ohio; four sisters, Mrs. Susie Myers and Mrs. Mattie Turner, both of Pennington Gap, Mrs. Robert McGee, Beaumont, Tex., and Mrs. Georgia Hatcher, Bristol; 11 grandchildren and 25 great-grandchildren.

Funeral services were held Wednesday, afternoon at the Sturgill Funeral Home Chapel with the Rev. Floyd Haun and the Rev. J. A. Shugart officiating. Burial was in the Fry Cemetery. Sturgill Funeral Home in charge of arrangements.

CARD OF THANKS

We wish to express our thanks and appreciation to all our friends and neighbors for their deeds of kindness and words of sympathy during the death and funeral of our mother.

The Family Of
Anna P. Wynn

CARD OF THANKS

The family of J. M. (Jack) Campbell wishes to express their gratitude for the beautiful floral tributes from all their many friends from St. Charles and Lee County. Special recognition to the St Charles Methodist Church and the St. Charles Baptist Church Your sympathy, and all of your help has been greatly appreciated.

Mrs. Bess Campbell and Sons

GREEN THUMB

from page one

and elderly farmers an opportunity to stay busy, while at the same time making the most of their skill and knowledge, the Virginia Department of Highways has entered into an agreement with Green Thumb, Inc., a subsidiary of the National Farmers Union.

The Department figures to harvest increased highway beauty.

Green Thumb, Inc., is primarily financed by the U. S. Office of Economic Opportunity, and the Highway Department participates to the extent of supplying supervision, plants, fertilizer and tools The Department notes that this "in kind" type of participation will amount to about $10,000 a year for each county in which the program is in effect.

Fourteen people 65 years of age and over are employed in Lee County They are not all farmers

E W. Turner, highway landscape engineer, indicates there are many benefits which can be derived by the Department from Project Green Thumb, and he lists among them such things as:

* Care, maintenance and replacement of plant material.
* Selective thinning and clean-up along the State's primary and secondary highways.
* The planting of pine seedlings in some areas where it is desirable to eliminate mowing.
* The collecting and transplanting of native plants and materials along certain roadsides.

At present ,Virginia has two Green Thumb crews at work on plant maintenance on Interstate 81 in Washington County and also two crews working on general roadside maintenance in Lee County. Turner adds that plans are being considered to begin Project Green Thumb in the counties of Grayson, Chesterfield and Westmoreland and also in Seashore State Park.

Each crew consists of a foreman and five to six crewmen, and they work under the supervision of a state director appoined by the National Farmers Union. The Highway Department simply advises either the state director, a regional coordinator or a crew foreman as to projects within a county and then it's up to the crew.

Local agents — such as community action groups, employment agencies and welfare organizations — recruit the farmers and give them physical examinations. Usually, there is help available to farmers who fail to pass the physical and need medical attention.

Ages of Green Thumb workers are generally between 55 and 80, with an average of about 67. They work about three or four days a week and are paid $1.50 to $1.80 per hour, up to a maximum of $1.500 a year (the amount allowed under Social Security without loss of pension).

"Mouthwashes for sweetening the breath are fine—now how about something for sour dispositions?"

Classified Ads

See other classified on Page Three

HAY FOR SALE — Call G. E. Mullins, Woodway, Phone 546-1117
Adv. No. 3-4t-pd.

FOR SALE — 1955 Chevrolet ½ ton pickup truck, good condition will sell for $450.00. Call 346-1548.
Adv. No. 3-1t.

PLUMBING Supplies and Service, Call 546-1225 or 546-2638. Adv. No. 3-TF.

Lee - Ford, Inc.

FREE FREE

New T V Set

To Be Given Away

February 16, 1968

REGISTER NOW

Any One Over 18 Years Of Age May Register

No Purchase Necessary

-- and While You Are Here, Take A Look At The New 1968 Fords --

LEE-FORD, INC.
Dealer License No. 1548
PENNINGTON GAP, VA.

WHILE AWAY FROM HOME

If you have a sudden need for funeral service while you are away from home, simply call Sturgill's. They will take full responsibility from then on, arranging every detail quickly and economically, through their professional connections.

TELEPHONE 546-1121

"VALLEYDALE FINEST"
12 TO 14 LB. AVERAGE
HAMS 49c LB. WHOLE

4 LB. BAG
PINTOS - - 49c

SHANK PORTION - - - lb. 47c
BUTT PORTION - - - lb. 53c

BUSH'S - 1 LB. MUSTARD
GREENS - - - - - - - - - 10c

OUR FAVORITE - 1 LB. GREEN
BEANS - - - - - - - - - - 10c

ARMOUR'S 3 OZ. POTTED
MEAT - - - - - - - - - - 10c

GREEN GLO - 1 LB.
PEAS - - - - - - - - - - 10c

BACON
ARMOURS
COLUMBIA
ONE POUND PACKAGE 37c

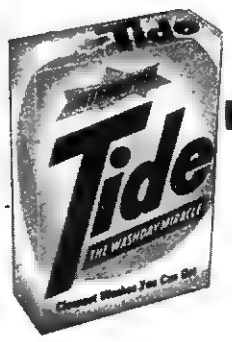

GIANT SIZE
3 LB., 1 OZ.
TIDE.. 69c

WOODBURY 10 OZ. (SAVE 51c)
SHAMPOO - - - - - - - - 49c

14½ OZ. GOOD HOPE
MILK - - - - - - - - - - 7 for $1.00

200 ct 2 PLY FACIAL TISSUE
KLEENEX - - - - - 2 for 49c

ALL FLAVORS - QT. 14 OZ. DRINKS
HI-C - - - - - - - - - 4 for $1.00

FANCY - FRESH - JUMBO SIZE
CELERY 19c

FANCY - PINK OR WHITE
GRAPEFRUIT - - 3 for 29c

BAMA - 1 LB. 2 OZ. STRAWBERRY
PRESERVES - - - - - 39c

HEINZ - 15½ OZ. (SAVE 20c)
57 SAUCE - - - - - - 39c

FROZEN - PET RITZ - 9 IN. - PKG. OF 2
PIE SHELLS - - - - - - - - - - 35c

PILLSBURY - 2 LB. HUNGRY JACK
PANCAKE MIX - - - - 49c

FROZEN 10 OZ. FAIRLANE - SPEARS
BROCCOLI - - - - - - - - - 2 for 39c

PUSS'N BOOTS - 8 OZ.
CAT FOOD - - - - - - - - 9c

50 Extra Free Gold Bond Stamps With Purchase Of Frank's 4 oz. Tin Black Pepper No Coupon Required

50 Extra Free Gold Bond Stamps With Purchase Of Mrs. Kinser's Spreads & Salads All Flavors No Coupon Required

100 Extra Free Gold Bond Stamps With Purchase Of Tang 1 lb. 2 oz. Jar Orange Juice No Coupon Required

Sale Dates
Jan. 18th - Jan. 20th
Sorry — Due To Piggly Wiggly's Low Prices We Must Reserve The Right To Limit Quantities, and Cannot Sell To Dealers, Merchants or Our Competitors.

PIGGLY WIGGLY SELF SERVICE

Lookie Here — Ford Country Has Reached Roller Motor Company

62 GMC Cab-Over Diesel Tractor 671 In-Line Engine, Recently Major Overhauled, 10-Speed Road-Ranger Transmission, Page and Page Dead Tandem Axle Setting, New Paint, Good Rubber, Clean Throughout, Runs and Looks As Good As New, Priced Right, Looking For A Home.
67 Pontiac Firebird 2-door hardtop, 4-speed, 6 cylinder $2500
66 Rambler 4-Door Sedan, 6 Cylinder, Auto., Clean, $1500.
66 Ford Galaxie 2-Door Hardtop, Red In and Out, 390 Engine, Automatic, Power Steering and Power Brakes, One Local Owner Miss Betty Sue Rutherford, St. Charles, 23,000 Miles, Must Be Seen and Driven to be Appreciated
66 Ford Galaxie XL 2-Door Hardtop, 350 V-8, Only 18,000 Actual Miles, Bucket Seats, Power Steering, Power Brakes Owned By Mr. Ed Ward Of Big Stone Gap. This Car Is As Clean As Any New Car In Town.
65 Mustang, Like New Inside and Out, Especially Built For Those Who Love A Mustang.
65 Chrysler 4-Door Sedan Automatic, Power Steering, Power Brakes, Clean, $1900.
65 Ford Custom 4-Door Sedan, Straight Drive, V-8, Clean, $1500.
65 Mercury 2-Door Hardtop, Montoroy, V-8, Automatic, Power Steering, $1700.
65 Chrysler Newport 4-Door Sedan, Power Steering, Power Brakes, Good Shape From Stem To Stern, Check This One Soon, It Will Be Gone Tomorrow, Owned By James Forester.
65 Ford Fairlane 4-Door Sedan, All Chrome, Clean Inside and Out, New White Walls, Small V-8, Owned H. C. Haley, Rose Hill, Anyone Desiring A Nice Clean Used Car Should Check This One Out.
64 Ford Fairlane, 4-Door Sedan, 6 Cylinder, Straight Drive, Locally Owned, $1100.
64 International Truck, 6 Cylinder, Power Lock, Radio and Heater, $1300.
64 Studebaker Lark, 2-Door Sedan, 6 Cylinder, Straight Drive, $900.
64 Corvair Monza 2-Door Hardtop, Automatic, Sharp Blades! - - A Real Leaf Mulcher, Owned By Walter Huff and Son.
63 Rambler 4-Door Station Wagon, Power Steering, Power Brakes, Air Conditioning, $1100.
63 Ford Fairlane 4-Door, V-8, Automatic Transmission $1000.
62 Pontiac 2-Door Hardtop, Grand Prix, 4-Speed Transmission, $1200.
62 Ford Fairlane 4-Door, V-8, Automatic Transmission, $700.
61 Pontiac Chieftian 4-Door Sedan, Locally Owned By Rook Jones, St. Charles, This Is Really A Clean One, No Rust, Priced To Go.
61 Valiant 2-Door Hardtop, Automatic, Power Steering, Nice, $300.
61 Plymouth Station Wagon, 4-Door, Automatic, Power Brakes, Power Steering, Clean Like New, Locally Owned By Mrs. Judith W. Coxton, Jonesville.
60 Corvair 4-Door, Automatic, Newly Overhauled A-1, $500.
60 Valiant 4-Door Sedan, Automatic, Power Steering, Locally Owned, $400.

ROLLER MOTOR CO.

PHONE 546-1131 DEALER LICENSE NO. 978 PENNINGTON GAP

A Man who Makes Them Smile

Some people measure success by the size of their bank account. Ernie Jacobs, a little man with a big heart, uses another method.

His measure of success is the number of people he can make smile. He strives daily to apply his philosophy by cheering up hospital patients.

Every day for the last 13 years the 5-foot-1 Ernie has visited hospitals in Kentucky, Tennessee and Virginia. He is one of those real story-book characters you read about but seldom meet. Jacobs is a Good Samaritan.

"I never leave a hospital room until I've made everyone in there smile," says Jacobs. "If I miss somebody, I hear about it when I come back the next day."

No stranger to hospital confinement, Jacobs has undergone surgery 15 times. Many of the operations were for a high school football injury. Twice he was told he would not live.

"I made a vow to God if he would let me get well I would visit the sick the rest of my life," Jacobs explained. "I felt this was my one talent, and if I could make people laugh and smile I could best serve God that way."

Only when he is sick himself does Ernie, who is a bachelor, miss his daily rounds at the Middlesboro Appalachian Regional Hospital and the Middlesboro Hospital and Clinic.

He also gives the patients about 50 newspapers a day and lends radio sets to them. On alternate weekends Jacobs visits hospitals in Pineville and Barbourville, Ky., and Tazewell, Tenn., as well as the local hospitals.

A clerk at Tamer's clothing store, Jacobs has been visiting hospital patients since the mid-1940s. He began his daily visits in 1955 at Norton, Va. There for five years, while working as a clerk in Dave's Department Store and Norton Pharmacy, and as an orderly at St. Mary's Hospital, he made daily rounds at the Norton Community Hospital, St. Mary's, Park Avenue Hospital and the nearby Wise Appalachian Regional Hospital.

He returned to Middlesboro in 1960 and continued his daily visits to the two local hospitals.

On alternate weekends Jacobs visits Pineville Community Hospital and Knox County Community Hospital in Barbourville and Claiborne County Hospital in Tazewell, Tenn. Until recently he included St. Mary's and University Hospital at Knoxville, Tenn., but quit because of time, weather and lack of funds.

Jacobs has no idea of the number of people he has cheered up. Rather, he measures his effectiveness by the fact that during an eight-day stay in a Louisville hospital he got more mail than any other patient. Cheer-up messages were received from friends in Michigan, Mississippi, Florida, Ohio, Virginia, Tennessee and Alabama.

The Good Samaritan of Middlesboro arises daily about 4:30 a. m. and, after coffee at two restaurants, arrives at the Middlesboro ARH hospital about 7 o'clock. If he is late, the staff and patients chide him.

"I tell them anything to make them laugh, even if it means doing silly things," Ernie explained. "I know there are some long hours in a hospital bed and I don't leave the room until I've made everybody laugh."

He distributes about 25 copies of Knoxville and Louisville newspapers in his morning rounds and 30 copies of Middlesboro and Knoxville papers in evening rounds at Middlesboro hospitals.

The papers are marked, "Compliments of Ernie Jacobs. Hope you are feeling much better." He occasionally adds notations such as:

"Troubles, like weeds, seem to come up where they've been before."

"Common sense is not so common."

"Happiness is perfume you cannot pour on others without getting a few drops on yourself."

During the 13 years 41 babies have been named for Ernie by patients. There probably would have been more if some had not been girls," Jacobs laughs. At Norton, he gave each new Ernie a dozen diapers.

While in Norton, Jacobs was nominated twice for Outstanding Citizen of Wise County.

On weekends, Ernie is also on radio. An announcer at WNTT, New Tazewell, Tenn., interviews him for former hospital patients.

George E. Murphy, administrator of the Middlesboro ARH hospital, describes Jacobs as a valuable asset to the hospital. "He is our morale booster," Murphy said. "Money could not replace the good he does."

Ernie's parents — Mr. and Mrs. John Jacobs — came from Syria in 1910 and settled in Bristol, Va. They later moved to Norton, Va., and then in 1921 to Middlesboro, where Jacobs went into the restaurant 1930.

Mrs. Jacobs suffered a stroke and became an invalid in 1947. For eight years, until she died at the age of 80, Ernie cared for his mother day and night.

This experience caused him to rededicate the remainder of his life to cheering up hospital patients.

SAN ANTONIO — Airman Clarence R. Napier Jr., son of Mr. and Mrs. Clarence Napier of Rt. 1, Pennington Gap, has completed basic training at Lackland AFB, Tex. He is now assigned as a supply specialist with a unit of the Air Training Command at Lowry AFB, Colo. Airman Napier is a 1967 graduate of St. Charles High School.

KEOKEE

Snow, snow, go away
Come again another day

"Old Man Winter" has really been giving out a bountiful supply of snow, sleet and rain for the past few weeks, making the highways really hazadous. The school here was closed Monday, Tuesday and Wednesday and also two days last week because of weather conditions.

The new snowfall on Saturday clung to the trees and buildings giving them a scene of beauty.

CLINCH HAVEN FARMS Incorporated

Producers and Distributors of
Grade A Milk and Dairy Products

Breeders of Purebred Holstein-Friesian Cattle
Dial 523-1749 Big Stone Gap, Va.

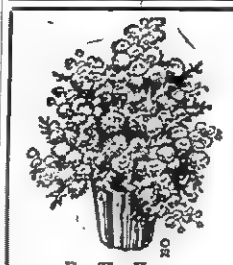

For The Home - - For Gifts, Too!

Leon and Hazel Newman, Managers

Phone 546-2571 Day or Night

Norton Floral Co., of Lee County, Inc.

Pennington Gap, Va.

Your Mother expects you to call.
Why don't you surprise someone who doesn't?

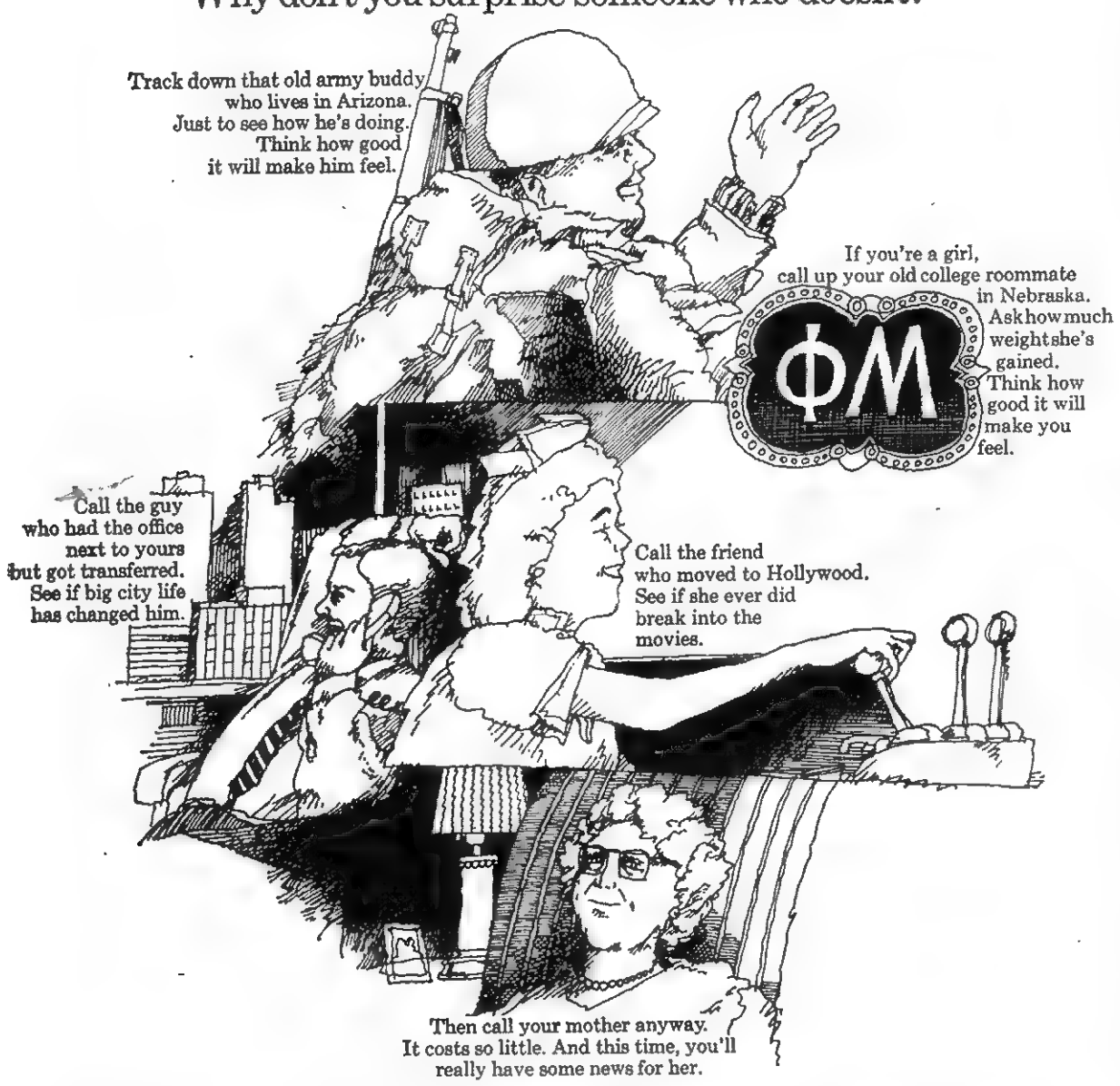

What the heck. After 7 p.m., and on weekends, the most it can cost for three minutes is a buck.

Long Distance rates after 7 p.m. are so low! One dollar or less for the first three minutes, station-to-station, anywhere in the United States. Excluding Alaska and Hawaii, of course. Check your directory for details.

The C&P Telephone Company of Virginia
Part of the Nationwide Bell System

State Bank No. 506

REPORT OF CONDITION OF

Peoples Bank of Ewing

of Ewing, in the State of Virginia, at the close of business on December 30, 1967. Made to The State Corporation Commission.

ASSETS		
Cash, balances with other banks, and cash items in process of collection		712,795.18
United States Government obligations		789,223.03
Obligations of States and political subdivisions		744,130.21
Securities of Federal agencies and corporations		50,000.00
Other loans and discounts		2,852,978.15
Bank premises, furniture and fixtures, and other assets representing bank premises		33,188.15
TOTAL ASSETS		5,182,314.72
LIABILITIES		
Demand deposits of individuals, partnerships, and corporations		1,950,094.32
Time and savings deposits of individuals, partnerships, and corporations		2,668,042.02
Deposits of United States Government		4,307.13
Deposits of States and political subdivisions		123,500.00
Certified and officers' checks, etc.		7,767.98
TOTAL DEPOSITS	$4,753,711.45	
(a) Total demand deposits	$2,035,669.43	
(b) Total time and savings deposits	$2,718,042.02	
TOTAL LIABILITIES		4,753,711.45
CAPITAL ACCOUNTS		
Common stock		100,000.00
No. shares authorized 15,000		
No. shares outstanding 10,000		
Surplus		200,000.00
Undivided profits		118,603.27
Reserve for contingencies and other capital reserves		10,000.00
TOTAL CAPITAL ACCOUNTS		428,603.27
TOTAL LIABILITIES AND CAPITAL ACCOUNTS		5,182,314.72
MEMORANDA		
Average of total deposits for the 15 calendar days ending with call date		4,707,664.07
Average of total loans for the 15 calendar days ending with call date		2,875,334.07
Loans as shown in item 7 of "Assets" are after deduction of valuation reserves of		6,497.94

I, H. T. Ritchie, Cashier, of the above-named bank, do solemnly swear that this report of condition is true and correct, to the best of my knowledge and belief.

H. T. Ritchie, Cashier

Correct—Attest:

Dr. Nat C. Ewing
Tom B. Fugate
H. M. Fugate
W. J. Parkey
J. M. Seale
J. H. Wheeler
O. B. Yeary

Directors

State of Virginia, County of Lee, ss:

Sworn to and subscribed before me this 13 day of January, 1968, and I hereby certify that I am not an officer or director of this bank.

My commission expires February 16, 1970.

Robert L. Thompson, Notary Public

"It's Still One Of The Best Bargains"

That's what Postmaster Orr said today about the six-cent stamp, and he recounted some interesting facts and figures from postal history to back up his claim.

Even though the five-cent letter rate has suffered the same fate as the nickel cigar, first-class postage is cheaper today that it was in many bygone eras when a few pennies meant much more than they do today, Postmaster Orr said

In 1816, for instance, a single sheet letter cost six cents for delivery up to 30 miles. More sheets and more miles cost more money. A letter going 400 miles cost 25 cents per sheet.

In those days the recipient had to pay the postage, not the sender. And if the letter was actually delivered to the recipient, rather than picked up at the Post Office, there was an extra charge that was kept by the carrier.

It wasn't until 1855 that the sender was required to pay in advance for mail, Postmaster Orr said.

Uniform rates regardless of distance and free city delivery were written into the postal law books in 1863 When distance was dropped as a factor in computing rates, so was the practice of charging per sheet. The basic unit for letter postage became a half ounce in 1863. The basic unit of one ounce that still prevails went into effect in 1885

Turning to more recent history, Postmaster Orr pointed out that the 100 per cent increase — from 3 to 6 cents — in first-class postal rates since 1932 compares very favorably with general increases in prices and wages.

General consumer prices have gone up about 200 per cent since 1932 and the average hourly earnings of manufacturing workers have risen by about 550 per cent, Postmaster Orr said.

"Back in 1947 the letter rate was still three cents and everyone agreed that was a really good deal Since then family income has gone up about 175 per cent while the cost of mailing a letter has increased 100 per cent. If letter postage was worth three cents in the 1940s, in terms of today's dollar its worth more than six cents."

Postmaster Orr estimated that the increase in postal charges that went into effect January 7 will add only $2.25 a year to the $16 the average household spent on postal service under the old rates.

Despite the great distance many letters must travel in the United States, our postal rates are lower than in most other major countries, particularly when based on ability to pay, Postmaster Orr declared. He said the average American worker earns the price of a six-cent stamp in 13 minutes. It takes the average British worker 2.5 minutes to earn letter postage, the West German worker 2.7 minutes and the French worker 5.6 minutes.

Postmaster Orr said the higher postal rates mean that a greater share of the cost of running the Postal Service will be borne by the users of the mails rather than the taxpayer.

"The costs of running the Postal Service must be paid," he explained. "What isn't paid by mail users in postage is paid from general tax revenues The approximately $900 million in additional revenue the new rates will bring in will shift that much of the burden of paying for the Postal Service users

"Certainly its only fair that the people who use the Postal Service pay the lion's share of its operating costs"

Postmaster Orr delved into history for one more comment on the new postal rates

"Actually," he said, "with the six-cent stamp we are returning to the postal rate charged when New York was called New Amsterdam and was a Dutch colony Then the postage rate there was 'three stivers of wampum' — the equivalent of about 6 cents."

KELLY-SPRINGFIELD

SHOCK ABSORBERS

2 for $19.76

installed (most cars)

Shape up for the tough driving ahead. Most "shocks" go bad after 20,000 miles. Check yours today.

PRESTIGE 4 FULL-PLY

$16.68 Plus $1.81 F.E.T. and trade for size 6.50-13 tubeless blackwall

OTHER SIZES COMPARABLY LOW PRICED

FREE MOUNTING!

GIBSON TIRE SERVICE

Phone 546 1041 Pennington Gap

TIRES FAMOUS FOR QUALITY

REAL ESTATE

26 acre farm fronting highway with a large well constructed barn. Never failing spring and .50 acre tobbaco allotment, near Jonesville, Va.

8 good residential building lots in Pennington Gap, Va.

75 beautiful building lots, very conveniently located, easy accessible to highway, in the heart of Hickory Flats community.

Approximately 300 acres of productive coal land, North East of Keokee, Va.

Large conveniently located store building with living quarters on second floor. Possession immediately.

Very nice 3 bedroom home with hardwood floors throughout. Central heating system. Located on 4 large lots in Woodway, Va. House completely furnished and can be bought with furniture.

4 room house with sheet rock finish inside and storm windows, situated on approximately 30 acres of land. With tobbaco base and corn allotment, located North East of Pennington Gap, Va.

2 acre farm with 4 room house and barn, located near Woodway, Va.

Good 8 room house with bath and partial basement, plaster finish inside, stoker fed furnace, built in kitchen cabinets, hardwood floors throughout, and is situated on a large beautiful lawn. Approximately 2 acres of land with .38 acre tobbaco base.

100 acre farm with a good 5 room block house, water piped by gravity from a spring on the farm. Smoke house, barn, crib and other out buildings. Approximately 25 acres cultivating land, balance in pasture and woodland. Tobbaco allotment and immediate possession. Near Woodway, Va.

Several good building lots fronting highway 421 between Pennington Gap, Va., and Woodway, Va., would be ideal for construction of a house or trailer park.

Large boundry of timber land, approximately 275 acres, near Blackwater, Va.

Good 246 acre farm with a house, 2 barns, corn crib, smoke house and other out buildings. Gravity water from a spring on farm, .62 acre tobacco base, 8 acre corn base, river bottom land to cultivate and the famous Wallens Ridge Blue Grass for pasture. Machinery goes with farm. Near Jonesville, Va.

3 bedroom home with electric heat, fronting highway, situated on 2½ acres of land with a tobacco allotment. North West of Jonesville, Va.

Well balanced 200 acre farm with house, barn, 4 springs, creek, .52 acre tobacco base, 12 acres corn base, and there is approximately 100 acres cultivating land, 75 acres pasture land and 20 acres of woodlapd. Now stocked with cow and calf herd of black angus cattle. Located near Rose Hill, Va.

Exceptionally Good Terms On All These Listings
Write or Call For More Information Or An Appointment To See Any Of The Above Listings

LEE AUCTION COMPANY

Dana Wolliver, Auctioneer
Denver "Buck" Browning, Sales Manager
Phone 546-2067 Pennington Gap, Va.
(Buyers And Sellers Friend)
Pennington Gap, Va. Phone 546-2067

Now In Our New Office, Across The Street From The Powell Valley News. We Invite All Our Customers And Friends To Come In.

BRENT E. JENKINS

Brent Eugene Jenkins celebrated his first birthday recently. He is the son of Mr and Mrs. Cecil Jenkins of Concord, Tenn His grandparents are Mr. and Mrs. Emmitt Kinsler of Blackwater.

Do You Have Old Discarded Glasses

She's only four and doesn't know much about the world. She has troubles with a naughty dolly loves games and has learned already that tears from her big blue eyes bring comfort on the run.

She doesn't know anything about money - or her family's lack of it. She doesn't know either, about bad eyesight, or who the stranger is who helped her see better by contributing the glasses perched on her tiny nose

She never will.

But if you were one of the persons who sent one, or more of the 800,000 pairs of discarded eyeglasses in the last year to a Short Hills, N. J volunteer organization called New Eyes for the Needy, it could have been you.

Helping little girls, or anyone else with a sight problem is nothing new for "New Eyes." The organization has been in existence for 35 years It's nonsectarian, non-profit, and run by 300 volunteers - most of them housewives.

In all of its 35 years of helping people in this country and overseas "New Eyes" has never solicited money. Discarded glasses sent in by individuals and organizations from all over the United States, have always been the most important aspect of the organization's operations.

The only other help "New Eyes" accepts is precious metal scrap, silverware, antique and costume jewelry. These are melted down and the money from the reclamation is used to set up funds in 88 hospitals in 48 states These pay for new prescription glasses, or if needed, artificial eyes

In addition, welfare agencies throughout the country are given a specified number of cards, guaranteeing payment of new glasses for needy persons who cannot otherwise afford them.

"New Eyes" volunteers are proud of the fact that they have helped more than half-million people to better sight They are quick to say, though, there is much good work yet to be done.

In fact they are eager to assist any local organization company clubs or chapters of national organizations in setting up projects to collect discarded eyeglasses and jewelry Inquiries can be directed to New Eyes for the Needy Inc Short Hill, N. J 07078

That same address can be used to send any individual contributions. Glasses and jewelry you no longer have any use for can bring better sight to those who have no one else to help them.

Traffic Death Record Reaches All-Time High

The 1,211 Virginia traffic deaths of 1967 broke the long standing record of 1,110 set in 1941 and marked the seventh consecutive year in which such deaths have shown an increase Colonel H. W Burgess, Superintendent of State Police and Chairman of the Governor's Highway Safety Committee announced today.

A 9 percent rise in traffic volumes kept the rate of deaths per each 100 million miles of travel at 5.3 to compare with the national rate of 5.4. Here

Colonel Burgess noted that it was 18.3 in 1941

Pedestrian deaths rose from 182 to 214 Crashes killing more than one person each were up from 133 killing 331 people in 1966 to 146 killing 362. Non-collision crashes, involving contact with no other vehicle or a pedestrian, rose from 389 killing 471 to 423 killing 503 Colonel Burgess noted that the latter crashes result almost invariably from excessive speed.

Urban deaths were up from 250 to 302 and rural ones from 856 to 909. Deaths of servicemen climbed from 70 to 75 Motorcycle deaths almost doubled with 47 as compared to the 26 of 1966.

Virginia saw 756 deaths in 1960, 856 in 1961 974 in 1962, 989 in 1963, 1,050 in 1964, 1,062 in 1965 and 1,106 in 1966.

Colonel Burgess explained that all figures were subject to slight upward revision because of late reports and deaths of persons injured in 1967

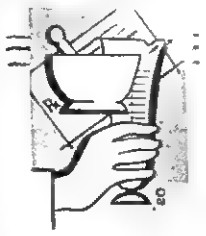

Ready - - - With Your Vitamins

One-third Off All Walgreen Vitamins

Atinal

Super Atinal

Childrens Chewable Atinal

The Drug Shop

Phone 546-2766 Pennington Gap, Va.

KEOKEE

Mrs. Charles T. Orender, also Mr. and Mrs Clarence Duff were reported to be on the sick list this week.

Mr. and Mrs. Charles E Flanary formerly of Keokee who have been living in Lexington, Ky., for the past year have moved back to Appalachia to reside for the present time

Mrs Paul Kendle of Appalachia recently visited her parents, Mr. and Mrs. Elmer Barker.

Mrs. Gladys Coghill and son, Charles Barker of Louisville Ky and her sister-in-law, Mrs. Bertha Mullins and two children of Amburgey, Ky., were dinner guests and spent the day at the home of Mr and Mrs J. G. Thompson, Sr

Miss Iva Clarkston spent Monday night at the home of her brother and sister-in-law Mr. and Mrs Marion J. Clarkston in Big Stone Gap.

Miss Rejeanna Clarkston, a student at the East Tennessee Baptist School of Nursing in Knoxville also spent the weekend with her parents in Big Stone Gap

S Sgt Bill Scarobrough of Williamsburg Va left Saturday for Vietnam He is the son of Mrs Lertha Scarobrough of Keokee

Lush settings.
Off-season savings.
Visit Move-Up Town. Today

Don't you think it's time you got away from it all? Simply visit MOVE-UP TOWN and see the breathtaking '68 Chrysler scenery. Your Chrysler dealer can move you up to a full-size Chrysler Newport for just a few dollars a month more than you'd pay for some popular smaller cars, comparably equipped. Take a tour of MOVE-UP TOWN today! It doesn't cost a cent!

See the scenic '68 Chryslers today!

Newport 2-Door Hardtop

MOVE-UP TOWN

AUTHORIZED DEALERS CHRYSLER MOTORS CORPORATION

Home of your Chrysler Dealer's.

CIDAA

ROLLER MOTOR COMPANY

Dealer License No. 978 1701 East Morgan St. Pennington Gap

ESSAY CONTEST
from page one

Fulton, who invented the steamboat; Elias Howe, who invented the sewing machine; Alexander Graham Bell, the telephone; Wilbur and Orville Wright, the airplane; Henry Ford, who developed mass production of automobiles; Walt Disney ,who perfected the animated cartoon.

Due Date

Essays must be received by Mrs. Fannie O. Hatcher, Box No. 63, Dryden, Virginia by February 5.

Eligibility

Students in 5th, 6th, 7th and 8th grades may compete Each grade is judged separately.

Length

Students in 5th and 6th grades write not less than 300 or more than 500 words Students in 7th and 8th grades write not less than 600 or more than 1000 words.

Each contestant must count the words and show the total number of words at the end of the essay. Every word will be counted, except that dates will be counted as one word. (Any essay that exceeds the word limit will be disqualified.)

How Essays Should Be Submitted

Each essay should have a title page that shows the full name and home address of the contestant, his grade, the name of the school and the name of the sponsoring D.A.R. Chapter

The essay must be submitted as handwritten by the contestant submit a typewritten copy also. If some one ether than the author does typing, no changes should be made, and the original handwritten by the author should be attached.

Bibliography

Include a bibliography of all books, pamphlets and newspaper and magazine articles used as references in writing your essay

How Essays Will Be Judged

Essays will be judged on interest historical accuracy originality, composition and neatness. Credit will be given for clearness of thought, well expressed ideas, sticking to the subject and original wording rather than copying from a book.

Each school will select and send the best essay from each grade. (No more than one essay from each grade from each school.)

A committee will judge the essays and prizes will be awarded for the first and second best essays from each grade (5th, 6th, 7th, 8th.) The best essays from each group will be sent to the State Contest Prizes will be awarded on the local, State and National levels

The following high schools are eligible to enter the essay contest. Flatwoods, Jonesville, Pennington, Dryden, St. Charles and Keokee

LEE COUNTY SPORTS
from page one

scare in the Blue Devils with a 24-10 first quarter lead and a 32-31 halftime lead. Gate City led at the third quarter 49-46 and won the game 73-60.

The fabulous Darwin Pippin, Virginia's leading scorer, was too much for the Bobcats as he tossed in 41 points. David Jones contributed 22 for the Blue Devils. David Bailey led the Bobcat scoring with 18 followed by Charles McCracken with 13 and Larry Mosley with 12

The Bobcats are playing much better ball and the youngsters of the Lonesome Pine District will come around and beat someone.

When the Williams brothers (Don and Lowell) meet, you can expect a battle. That is exactly what the fans at St. Charles got Friday night. "Death Canyon" again proved its point as St. Charles defeated the Bulldogs by a score of 64-52 Roger Adams hit the bucket for 19 followed by Jerry Hubbard with 16 and Sam Ball with 14 to pace the Midgets. Jonesville's scoring was led by John Hines with 16 and John Myers with 10.

For the sixth straight year Don and Lowell Williams have split their season games. This is speaking pretty well of both coaches.

Thomas Walker displayed an awesome scoring attack against Rye Cove. They defeated the Eagles by a score of 93-70. Mike Cheek paced the Pioneers scoring with 36 followed by Sonny Brooks with 27 and Coy Pendleton with 18 Rye Cove's scoring was led by David Bishop with 24 and Jim Dishner with 16 The win was Thomas Walker's tenth in a row this season.

Gate City, Coeburn, and Powell Valley are in a tie for the lead in the Lonesome Pine District. Gate City's only loss came at the hands of Powell Valley, Powell Valley's only loss was to Coeburn, and Coeburn's only loss was to Gate City. Quite a record!

Dryden's only District 8 loss was to Thomas Walker and puts them in sole possession of second place. This week is the week, the one that will make or break Dryden They play Jonesville and St. Charles away from home. This week should pretty well set the standings in District 8

GENERAL ASSEMBLY
from page one

balance for the same purposes

In his message and in previous public statements, the Governor has made it clear he favors retaining a Constitutional limit on any future borrowings the General Assembly might authorize and requiring a public referendum on each bond proposal.

Consistent with repeated promises, the Governor proposed no new taxes or tax increases beyond the additional one per cent State sales tax enacted by the 1966 Legislative session and effective July 1, of this year.

But he made it clear that Virginia's growth, competition for new industry and for travel dollars, and the advance of other states particularly in the South would not let the Commonwealth rest on its laurels.

In spite of what the sales tax and a $100,000,000 surplus accomplished, he said Virginia teachers' salaries are still below the national average, Virginia is still third from the bottom among the Southern states in the percentage of her college-age population actually in college, and she has slipped back among the states in the past two years in the number of graduate degrees awarded.

Every other state but one now has publicly supported two-year colleges, he said. California has 78; New York has 35; Florida has 25; North Carolina has 23; Alabama has 14; while Virginia has 8.

Virginia's highway system still has a long way to go. State parks still turn away thousands of visitors, and mental hospital attendants and doctors are still too few.

Meanwhile, he said, Virginia's people pay less in State taxes on their personal income than the citizens of all but eight other states, while new industry, commerce and world trade continue to expand within State boundaries.

In other fields, the Governor recommended the general concepts of the Wayne Commission to merge Richmond Professional Institute and the Medical College of Virginia, the Cultural Development Study Commission findings, and the offerings of the Traffic Safety Study Commission.

Recommending revised riot control statutes as proposed by the Crime Study Commission, the Governor pledged the full resources of the State to local law enforcement officials, if they are needed, and added that "this Governor of Virginia will not hesitate to use them."

His message also recommended three initial steps in the Hahn Commission Report, creation of a State Division of Planning and Community Affairs, a state or regional planning, and the Service District concept on a voluntary basis

Other Commission recommendations, particularly the Commission on Local Government, he said raised Constitutional questions which should be resolved before legislative action

He felt the Constitution itself should be overhauled, but not by an unrestricted Constitution Convention. This means has been used only twice in the past century in Virginia, he said, and the last time the convention met for more than twelve months, cost over a million dollars, and the results were never submitted to the people in referendum

Instead he proposed a blue ribbon Commission on Constitutional Revision, made up eminently qualified private citizens with a free hand to study further bond provisions, annual legislative sessions, voting requirements, and other items.

The Commission's report would be due January 1, 1969, and would soon be followed by a special session of the General Assembly to review its recommendations. Final approval could then be given by the 1970 regular session and a referendum offered the voters in the summer of 1970

Chief among other bills introduced last week was the perennial measure proposing limited availability of whiskey by the drink on local option The difference this time was that local votes on the question would be authorized in any political subdivision, rather than specific areas outlined in the bill.

There were also bills to increase workmen's compensation and unemployment compensation benefits by $6 a week each, and Constitutional amendment proposals to provide annual session of the General Assembly, and to have Boards of Supervisors elect school Board members

Also introduced were bills to tighten requirements for purging voter lists, and to authorize incerased length of trucks and permit double trailers.

GOOD FARMING
from page one

more than last year, said K. C. Williamson, extension livestock specialist at Virginia Tech.

"The 12,718 heifer calves averaged 445 pounds each and sold for $24.30 per hundred. Heifer calves were 17 pounds per head heavier than last year and 17 cents per hundredweight higher. The average heifer calf was worth $108 this fall, returning about $5 per head more than last year.

"The spread in price between steer and heifer calves continued to exceed the $5 per hundred figure, averaging $5.25 this fall.

"Indications are that approximately 50 per cent of the calves remained in Virginia this fall compared with about 35 per cent in previous years. Most of the calves purchased by Virginia cattlemen will come back to market in the spring and next fall as yearling feeders.

"The price of yearling feeder steers was down slightly from last fall, averaging $24.55 per hundred compared with the $24.75 received a year earlier. The average weight of yearling steers was 742 pounds, up about 20 pounds over last year. Most of this increase in weight was a result of the good pasture conditions which prevailed over the state last summer, said Williamson.

"The 24,135 yearlings sold was the largest number ever to be sold through a series of fall yearling feeder cattle sales in Virginia.

"The fall calf sales with 36,725 head sold remain king of the special sales, but the number of yearlings consigned to special-graded sales has been increasing at a faster rate than calves.

"The bulk of the yearling feeders moved to the feedlots of Pennsylvania and Maryland this fall, but there was increased interest in yearling feeders from the midwest cattlemen this year."

Social Security News

Major changes in the Social Security Amendments of 1967 are as follows:

A benefit increase of at least 13% for all persons now receiving social security cash benefits. The increase is automatic and will be paid early in March.

The amount of annual earnings subject to the social security tax has been increased from $6600 to $7800 effective January 1, 1968. The tax rate for 1968 remains the same, 4.4% for the worker and the employer.

A change in the retirement test whereby a worker can now earn more and still get a benefit check every month. Beginning in 1968 a worker can earn up to $1680 in a year and receive benefits all year. Earnings over this amount can result in a loss of some benefits unless the worker is age 72 or older.

Dependent children of a woman worker can now qualify for benefits payable in March if the worker was fully or currently insured at the time of retirement, disability or death.

Clergymen will now be covered under Social Security automatically unless they sign a special statement that they are conscientiously opposed or opposed on religious grounds. This des not aply to members of religious orders who have taken vows of poverty and is effective for taxable years ending after 1967.

Servicemen on active duty will have greater protection starting in 1968. Under the old law only military base pay was counted toward determining benefits. Now, an additional amount of up to $100 a month will be automatically added to the base pay to give credit for the value of meals and lodging.

Disabled widows and disabled dependant widowers of workers insured at the time of death may now qualify for reduced benefits as early as age 50.

Workers disabled before age 31 may now qualify for benefits on the basis of a more liberal work test, that is, they will need fewer quarters of work to qualify

Persons enrolled under the supplemental medical insurance can now be reimbursed for medical bills on the basis of an itemized bill.

The time limitation on filing a claim for medical insurance will expire on March 31, 1968 for medical bills incurred in July-September 1966.

For additional information and leaflets on these and other important changes in the social security act, phone or visit your nearest social security office. The office is located at 2317 Cumberland Avenue in Middlesboro, Kentucky. Phone 248-1526.

Additional articles of more detail will follow in the next few weeks.

Out On A Limb

By Mrs. Ada Grace Catron

To the best of our knowledge, the very earliest Zions to come into this county were John Zion and his wife, who was Lucy McCormack. They were married in Washington Co., Va., which is as early as we can place the Zion family unless they connect to the family of one Jacob Zinn, a passenger on the ship "Edinburgh," James Russell, Master, or to another such immigrant. For quite a while, we have wondered if Zinn and Zion might be one and the same name, or have been, originally.

Strassburger's "Pennsylvania German Pioneers," gives us our first clue to an earlier link in the Zion family, with these notations from the book's ship lists:

Page 32, Vol. 1, gives the ship "Thisle", of Glasgow, from Rotterdam, last from Dover, at Philadelphia, August 24, 1730; Gerard Zin (also spelled Gerhart).

Page 357- Ship "Friendship" from Rotterdam, last from Cowes; Casper Zinn, November 2, 1744.

Page 207 - Ship "Glasgow" from Rotterdam, last from Cowes; Johannes Zinn, September 9, 1738. Anglicized, this would be John Zion.

Page 403 - Ship "Edinburgh," James Russell, Master, from Rotterdam, but last from Portsmouth" did this day (passengers) take the oath to the Government", etc. 163 lister, date given as 15th February 1749. Among the passengers Johann Daniel Roller, Johan Lang, Adam Gross, Peter Lang, Jacob Zinn.

In Olds' book of North Carolina wills, on page 296 Margaretta Zinn; Sarah, Valentine, Hieromymus, and Christina. No date was given.

McCormack Zion and Mary Gobble, 27 August 1818, by David Jessee.

We know that McCormack Zion was a son of John and Lucy. Very likely, so was Jacob Zion. Figuring John Zion to have been at least twenty-one years of age when he married, his birth date would have been about 1768. Figuring thirty-three years as a generation. John's father would have been born about 1735. Give or take a few years, and Jacob Zinn could have been John's father. He and Johannes seem to be the more likely prospects, the names of John and Jacob appearing in 'our' Zions. Any help on this family will be greatly apreciated.

The 1790 census for Edgefield Co. South Carolina, lists these for Zinn (Zin): Capt. Jacob, Jacob, Valentine, and Cristena.

This might properly be called a p. s. After writing this column, I have learned that one Jacob Zion was indeed the father of the John Zion who married Lucy McCormack, as I had gussed he might be.

These Stores Give CR Green Stamps

Cas Walker's Virginia Food Center
Pennington Gap

Novelty Clothing Co. - Pennington Gap

Poe's Texaco - Stone Creek
Shufflebarger Esso - Pennington Gap

Don't Forget Our CR Green Stamps and The Redemption Center In Our Store.

FRESH GROUND — 3 LBS.
Hamburger . . $1.29
BONUS 50 CR GREEN STAMPS

Florida — 5 Lb. Bag
Oranges - - - - 49c

Armour's Star All Meat — 12 Oz. Pkg.
Franks - - - - - - - 39c

3 LB. CAN
Crisco - - - - - - 83c

PALACE — 1 LB.
Bacon 49c

Kraft — Qt.
Miracle Whip - - - 55c

Lays — 4 Lb. Carton
Lard - - - - - - 49c

Red Delicious — 4 Lb. Bag
Apples - - - - - - - 39c

3 Lbs.
Cabbage - - - - 29c

8c Off Giant Size
Ivory Liquid - - - 49c

Russett — 10 Lb. Bag
Bakers - - - - 49c

GIANT SIZE 7c OFF
TIDE . . . 69c

MAXWELL HOUSE — 6 OZ. INSTANT
Coffee - - - - 79c

Red Cross 7 Oz. Box 3 For
Macaroni - - - 35c

Armour's Star All Meat — Lb.
Bologna - - sliced 45c

5½ Qt. King Size
Clorox - - - - - 75c

Armour's Star All Meat — Lb.
Bologna - - chunk 39c

DelMonte — 6½ Oz. Can
Tuna - - - - - 29c

Pillsbury White, Yellow, Fudge
Cake Mix - - - 3 for 89c

KRAFTS — 18 OZ.
JELLY OR JAM - - - - - - - - - - 29c

CAS WALKER'S
VIRGINIA FOOD CENTER

Pennington Gap, Va.
Store Hours: Monday thru Thursdays 9 A. M. - 7 P. M.
Fridays and Saturdays 9 A. M. - 9 P. M.

January Specials

Carl Richards

Permanents

Regular $20.00
Only $10.00

Regular $15.00
Only $8.50

SUZI'S BEAUTY SHOPPE

Located At Kelly's Market Just West Of Dryden
Phone 546-1015

'68 Mustang brings you Better Ideas-

Features that competitors either don't have or make you pay extra for.

• Wall-to-wall carpeting • Bucket seats • Floor-mounted stick shift • Sports steering wheel • 5-dial instrument cluster with gauges • Full rocker panel moldings • More—all standard • Great options—SelectShift 3-speed automatic • Louvered hood with recessed turn indicators • And remember—Mustang's trade-in value is way out front!

Come to Ford Country for biggest savings yet Ford

Lee - Ford, Incorporated

Phone 546-1333 Dealer License No. 135 Pennington Gap, Va.

McClure's Chapel

Hoye Osborne visited at the home of Bob Williams Saturday.

Mr. and Mrs. Grover Ball were visitors in the home of Mr. and Mrs. H. G. Osborne Saturday.

Dennis Speak, son of Mr. and Mrs. Farrell Speak was ill Saturday. Pat and Tim were ill Sunday.

Mr. and Mrs. Hedley Thompson visited Mr. and Mrs. Hoye Osborne, Sue and Bobby and had dinner with them Sunday.

Mr. and Mrs. Jim Shackleford were at Drury Bacon's Store Monday.

Mrs. Bertha Taylor visited in the area Monday.

Mr. and Mrs. Farrell Speak called on the H. S. Osbornes Monday night.

Its been reported that Miss Florence Bayless suffered from a fall recently.

Mr. and Mrs. Jim Shackleord took John to Jonesville Wednesday afternoon.

Phillis Hounshell was in the home of Mr. and Mrs. Robert Cheak last week.

Mr. and Mrs. Oda Matlock visited their son and family, Mr. and Mrs. Cam Matlock and Jimmy, Harrogate Wednesday.

We're sorry that John Brooks is ill. He was admitted to Lee General Hospital.

A daughter, Mrs. Roy Rasnic spent several days in the hospital with him. The other daughter, Mrs. Bill Muncy spent some time with her mother, Mrs. John Brooks last week.

Mr. and Mrs. Hoye Osborne had dinner with Mr. and Mrs. Hedley Thompson Wednesday.

Mr. and Mrs. Grant Osborne visited relatives on Wilson Hill late Thursday.

Gene Jones was in the area Friday afternoon.

Mrs. Farrell Speak was in Jonesville Friday.

Mrs. J. A. Rosenbaum was in Jonesville Friday. Mrs. Rosenbaum was the former Ethel Stickley.

Mrs. Grant Osborne, Mrs. Hedley Thompson and Mrs. Hoye Osborne were in Pennington and Jonesville Friday.

Mr. and Mrs. Lee Wilson visited her parents, Mr. and Mrs. H. G. Osborne Friday.

Mrs. Hoye Osborne and Bobby visited Mrs. Harry Bacon and Kim recently.

Mrs. Chester Martin and Mrs. Grant Osborne visited in Jonesville Friday.

Mr. and Mrs. W. S. Creech, Mr. and Mrs. John Osborne and Shirley were in Jonesville Friday.

Mrs. Lila Maness got a message that her mother, Mrs. Georgia Reece, Rising Fawn, Ga., is now visiting her daughter, Mrs. Margarette Gains in Detroit, Mich., suffered a stroke recently.

Mr. and Mrs. Jay M. Thomas and children visited her mother, Mrs. Lillie Jerrell recently.

Mrs. Jay M. Thomas and Shelia visited Mr. and Mrs. Grover Jerrell Friday.

ROSE HILL

Mr. and Mrs. H. B. Nolan visited with Mr. and Mrs. Bill Crouse Sunday afternoon.

Rev. John Moore of Summerset, Ky., was visiting the minister at Rose Hill Baptist Church Sunday.

Rev. and Mrs. John Moore and daughters, Paula and Alice were dinner guests of Mr. and Mrs. F. L. Grabeel Sunday night.

Mr. and Mrs. Ancil Rowlett and Mr. and Mrs. Donald Grabeel were dinner guests at the home of Mr. and Mrs. Phillip O'Dell Sunday night.

Miss Florence Bayless fell Sunday afternoon and fractured one of her arms. She is improving at her home.

The mother of Wheeler Cole died recently.

Mr. and Mrs. Jim Tom Wheeler have returned from a trip to Florida.

Mrs. Donald Grabeel entertained the following ladies Thursday afternoon: Mrs. Ross Stickley, Mrs. Hubert Wheeler, Mrs. Earl Flanary, Mrs. White Marcum, Mrs. Ancil Rowlett, Mrs. Phillip O'Dell, Mrs. F. L. Grabeel, Miss Bashie Kincaid, Miss Mary Stickley and Miss Judith Lawson.

Friends are sorry to hear of the death of L. F. Woodward of Washington, D. C. His funeral will be in the Arlington National Cemetery.

Dr. and Mrs. H. P. Graham and family of Marion, Va., have been visiting with Mr. and Mrs. Hubert Wheeler.

Mr. and Mrs. Jim Rosenbaum and son, Andy visited with Mr. and Mrs. Don Grabeel Monday night.

Mrs. Lawrence Hensley and Mrs. Sanders Grabeel were in Middlesboro Thursday.

Mrs. R. D. Fugate was visiting in Cumberland Gap Wednesday and attended the WMS at the Baptist Church.

Mrs. Susie Cupp fell Tuesday and broke her arm

Mrs. Mildred Garrett and daughters attended the funeral of Mrs. Mae Greaver of Winchester, Va., Friday. The family has our sympathy.

Friends are sorry to hear of the death of Bruce Woodward. Those from out of town that attended the funeral were: Mrs. Hattie Bales, Ray Harris of Pennington, Mrs. Maude Bales.

Grover Williams entered Ft. Sanders Hospital at Knoxville for surgery.

Rose Hill Homemakers Club met at Kincaid memorial recreation room of the Morley Memorial Methodist Church Mrs. Hollis Fugate and Mrs Tip Chadwell co-hostess. Mrs Ancil Rowlett, the president called the meeting to order and presided over the business meeting.

Mrs. Elmer Montgomery was program leader. Rev. Denver Napier as guest speaker. He gave a very interesting talk on "See and Develops Beauty Within Ourselves" Members present were: Miss Florence Bayless, Mrs. B. C. Fugate, Mrs. H. H. Fugate, Mrs. R. D Fugate, Mrs. Tom Fugate, Mrs F. L. Grabeel, Mrs. Van Grabeel, Mrs. Eugene Jones, Mrs. White Marcum, Mrs. Elmer Montgomery, Mrs. H. B. Nolan, Mrs. Ancil Rowlett, Mrs. M. H Shackleford, Mrs. R. O. Smith Mrs. Ross Stickley, visitors, Rev. and Mrs. Denver Napier, Mrs. C. M. Lawson, Mrs. Robert Harris, Mrs. Nancy Rilley Refreshments were served by the hostess.

JAMES R. WYATT TO GET BS DEGREE AT MEMPHIS STATE UNIVERSITY

James Ronald Wyatt of 405 So. Johnson Dr., Pennington Gap, is one of about 545 Memphis State University graduates to receive degrees January 20.

The fall convocation will be held at 10 a. m. in the Mid-South Coliseum near the MSU campus. The January graduates brings to a total of more than 2,000 degrees awarded by the University during the past year. Convocations are also held in May and August.

Dr. William E. Derryberry, president of Tennessee Technological University at Cookeville, will be commencement speaker. Memphis State's 100-piece concert band, conducted by James Richens, will perform during the ceremonies.

Of the 545 degrees to be awarded, 96 are masters degrees and 12 are law degrees.

Mr. Wyatt will receive a Bachelor of Science degree.

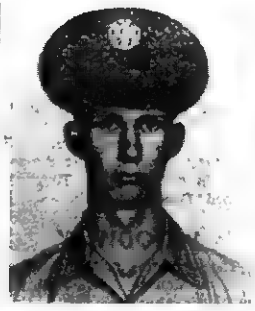

SAN ANTONIO — Airman James D. McDavid ,son of Mr and Mrs James C McDavid Pennington Gap, has completed basic training at Lackland AFB, Tex. He is now assigned as a security policeman with a unit of the Strategic Air Command at Ellsworth AFB, S. D.

Airman McDavid is a 1967 graduate of Pennington High School.

PENNINGTON GAP MAN ON WAYNESBURG DEAN'S LIST

A total of 94 students have been placed on the dean's list for the first semester of the 1967 academic year at Waynesburg College, according to Dr. G. Wayne Smith, academic dean.

The dean's list includes those students whose semester academic averages are 3.25 or higher on a scale in which an A is 4.0, a B 3.0, a C 2.0 and a D 1.0.

Among those listed was Daniel P. Sternberg, son of Mrs. Jesse Buck of Pennington Gap.

DRYDEN

Sp-4 Dana Musick who has been in Korea is home on a 30 day leave visiting his parents, Mr and Mrs. Larence Musick. Sp-4 Musick will return to Fort Carson, Denver, Colo., where he will be stationed.

Mr. and Mrs. J. E. Carter of Johnson City were called here due to the illness of Mrs. Carter's mother, Mrs. Bailey who is a patient in the Hospital at Pennington. They also visited Mr. Carter's mother, Mrs Eura Carter who is ill at her home.

Frank Sturgill visited Olin Massengill at Pennington last Saturday afternoon.

Pearl Sturgill and Dalmer Clark were visiting Dalmer's parents, Mr. and Mrs. Frank Clark at Monarch Tuesday.

Mr. and Mrs. Russ Slemp visited Mr. and Mrs. Olin Johnson at Jonesville Saturday.

Among those visiting Mrs. Edith Bailey, Bill Lykins and Mrs. Wayne Shubert at the Lee General Hospital at Pennington were Mrs. Carrie Reasor, Mrs. Meda Smalley, Mr. and Mrs. Frank Sturgill, Mrs. Bill Lykins and daughter, Rose Mary. The Rev. Paul Harry Miller and the Rev. Buddy Miller.

Mr. and Mrs. Frank Sturgill were visiting Mrs. Boyde Vanzant at Monarch Wednesday. Mrs. Vanzant has been a patient in the Holston Valley Hospital in Kingsport.

Earnest Collins is a patient in the Holston Valley Community Hospital, Kingsport at this time.

Mr. and Mrs. Chad Bollings and Miss Marie Quillen of Bristol spent the weekend with their parents, Mr and Mrs. Howard Quillen.

Johnnie Shubert has been a patient in the Appalachian Regional Hospital for the past nine weeks.

Frank Ely of Newark Dela., spent the weekend with his mother, Mrs. Ina Ely.

Mrs. Millard Turner of Stone Creek is visiting her son and daughter-in-law, Mr. and Mrs Oscar Turner in Noblesville this week.

David Peters of Clinch Valley College has spent the past few weeks with his parents, Mr. and Mrs. Ralph Peters at Pennington.

MUFFLER EXHAUSTED?

GET A NEW

INTERNATIONAL PARTS CORP.

GUARANTEED MUFFLER

Gibson's Tire Service
PENNINGTON GAP

Presley Texaco Service
FLATWOODS

Downtown Shell
PENNINGTON GAP

Poole Upholstery (Special)

During The Months January and February, $5.00 Off On Any Chair; $10.00 Off On Any Sofa. Choice Of Fabrics and Vinyls

Act Now While This Offer Lasts

QUALITY WORK — YEARS OF EXPERIENCE

Call 523-1690 For Your Free Estimates

TREE SURGERY
Trees Taken Down
Trees Topped And Pruned
Robert Debusk
Jonesville, Va.
Phone 346-2788

Belcher and Taylor Electric Co.
LICENSED
Electrical
CONTRACTOR Wiring
Commercial - Industrial
Residential
Repairs ● New Construction
Installation
All Types of Maintenance
CALL 546-2187

Service 24 Hours A Day
Is Our Aim
Pennington Gap, Va.

If overeating is making you fat

reduce!

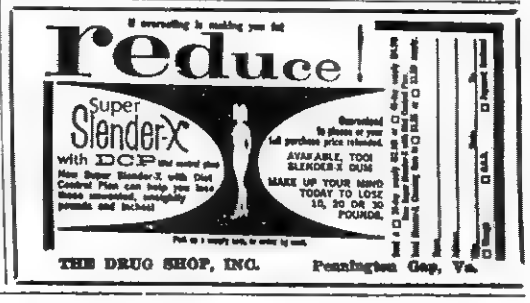

THE DRUG SHOP, INC. Pennington Gap, Va.

PUT IT AWAY FOR KEEPS...

an electric range cleans its own oven automatically for less than 7¢!

Throw it away . . . you'll never need an oven cleaner again when you own a new electric range with the self-cleaning oven. There's no work involved. Simply set the automatic control—go about more important activities—and come back to an oven that's sparkling clean! All this for less than 7¢ a cleaning. See it at your dealer's . . . a new automatic electric range with the self-cleaning oven.

UP TO $36 ON YOUR WIRING BILL IF YOU BUY AN ELECTRIC RANGE NOW! If you change from 2-wire to 3-wire, 100-ampere service, and install an electric range, anytime in 1968, we'll pay $35 on your wiring bill. Until March 31, if you have 3 wire service and install an electric range, we'll pay $15 toward additional wiring needed. See your KU or ODP manager for eligibility.

GRADUATE TO AN ELECTRIC RANGE

COSTS LESS TO LIVE BETTER ALL ELECTRICALLY

OLD DOMINION POWER COMPANY

Six rate reductions since 1962

Save Now On Plymouth!

2nd annual

Win-You-Over Sale

Win-You-Over Special Barracuda Sports Fastback

Win-You-Over Barracuda Special includes all of the following equipment at our special reduced price. Barracuda Hardtop: ● Floor-mounted shift lever (HURST for manual; console for automatic transmission) ● White Streak Wide Oval tires ● Vinyl roof (choice of 3 colors) ● Chrome-plated grille insert ● Red reflective tape on deck lid ● Deluxe wheel covers ● Simulated wood-grain steering wheel ● Custom sill moldings ● Accent striping ● It's all included at a price you can't resist!

AND THE BEAT GOES ON

ROLLER MOTOR CO.
1701 E. Morgan St. Pennington Gap, Virginia

JONESVILLE AUTO SALES
Church St. Jonesville, Virginia

Beep Beep

CATCH THE ROAD RUNNER HERE

AUTHORIZED DEALERS CHRYSLER MOTORS CORPORATION

JONESVILLE

Mr. and Mrs. Woodrow Williams of Big Stone Gap were brief visitors of Mrs. George Moore and Mr. and Mrs. Alvin Roberts Sunday afternoon, January 7.

Mrs. George Moore received word that her mother-in-law, Mrs. Susie Moore of Gallatin, Tenn., is seriously ill.

The Woman's Society of Christian Service held their regular meeting Thursday at the home of Mrs. Ben Davidson, Sr., with 14 members present.

The Wesleyan Service Guild met at the home of Mrs. Barbara Ely with Mrs. Ruth Wygal co-hostess. Twelve members were present. Leaders were Mrs. Emma Newman and Miss Maxie Roop, assisted by Mrs. Nelson Cridlin, Mrs. T. S. Ely, Mrs. Eleanor Berry and Mrs. Lillian Russell and Mrs. Clyde Y. Cridlin. The subject for discussion was "The American Indian, His Heritage and Emerging Identity." Delecious refreshments were served to the group by the hosteases.

Richard Hines is on the sick list.

Mrs. Lula Newman is still a patient in Lee General Hospital in Pennington Gap.

Mr. and Mrs. Doyle Terry of Ben Hur were business visitors in Jonesville Saturday. They visited with Mr. and Mrs. Fred Phillips and Lydia Terry

Mr Wells, father of Ernest Wells is seriously ill in Lee General Hospital.

Mrs Carl Gilley and Mrs. Bill Garrette flew to Los Angeles, Calif., to spend the Christmas holidays with Rev. and Mrs. B F. Sword and Dean and to attend the wedding of their grandson, Larry Wayne Sword

December 23rd at 2 o'clock, Larry was married to Miss Marilyn Caldwell of Sylmar, Calif. Larry is a paratrooper in the United States Army stationed at Fort Bragg, N. C, since his return from his duty tour in Vietnam Marilyn is the daughter of Mr. and Mrs. Thomas Caldwell of Sylmar, Calif.

Tuesday, December 26th, the Swords, Mrs. Garrette and Mrs. Gilley spent some time at Disneyland Sunday night, December 24th they attended service at First Baptist Church of Van Nuys. This was called the "Living Christmas Tree." A college choir of 120 college girls and boys were under the direction of John Gustafson sang the old and new Christmas carols They wore silver color robes with big red collars and were stationed among the boughs of the large Christmas tree. With the colored lights and this wonderful choir, this was a glorious sight to see.

While in California, they visited Forest Lawn Memorial Garden and the Mission Land, viewing the large painting of the crucificton and resurection of Christ, also the Last Supper done in colored glass. They returned December 28th.

WOODWAY

The regular Ruritan meeting will be January 20, Saturday evening, at the Elk Knob School

Pearl Gilbert is hospitalized in Lee General Hospital

Mr. and Mrs. Erratte Osborne, Kingsport, announce the birth of a son, Mark Edward, weight 7 lbs., 9 ozs., January 4, at Holston Valley Community Hospital. Paternal grandparents are Mr. and Mrs. Floyd Osborne. Mrs. Floyd Osborne visited last week with the Erratte Osbornes and her new grandson.

"The Effects" will appear on "The Happenings" program over WCYB-TV, Bristol, January 27.

Dock Yeary returned home recently from a stay in Veterans' Hosital, Johnson City.

Regular PTA meeting was postponed until January 16 due to bad weather.

The Ladies' Circle of Mt. Carmel Church held their regular meeting Thursday evening Mrs Dan Driscill led the worship service. Sixteen members were present. Hostesses were Mrs. Ralph Turner, Mrs. Elijah Daugherty and Mrs. Mollie Johnston.

Tommy Williams is now employed as Lab Technician at the newly-completed Community Hospital, Marion Mr Williams finished his training in December at Medical School of Technology, Nashville. He is the son of Mr and Mrs Elmer Williams.

PLEASANT VIEW

Word has been received here of the death of Mrs. Mae Greever in a Lynchburg, Va., hospital She is sister of Mrs. Mildred Garrett of this community and a former resident of Rose Hill She was a member of the Rose Hill Rebekah Lodge No 88 and was currently residing at the Odd Fellows Home in Lynchburg. Mrs. Garrett and daughters, Misses Lillian and Charlcie, and Mrs. Ann Cavins attended the funeral and burial at the Odd Fellows Cemetery in Lynchburg on Saturday.

Robert Montgomery a former resident of this community passed away in a Marion, Va., hospital Friday night. A number of relatives were called here due to his passing.

Mr. and Mrs. Grover Jerrell and daughters were guests of the Earl Collins family Friday night.

Out On A Limb

By Mrs. Ada Grace Catron

In "Annals of Augusta Co., Va., 1726-1871," by Waddell, there is this information on a man of that county:

"The Rev. John Brown was a native of Ireland, educated at Princeton, N. J., and pastor of New Providence congregation for 44 years. His residence was first near the village of Fairfield, later near the church."

The Rev. Brown had these children: John, the oldest son, was born in Staunton, moved to Kentucky in 1782. He was three times consecutively elected a U. S. Senator from Kentucky, died 28 August 1837, at Frankfurt.

Another son, James, was a lawyer in Kentucky. He died in 1836, in Philadelphia, without issue. Another son, Dr. Samuel Brown, studied in Edinburgh, was for many years a professor in Transylvania University. A fourth son, Dr. Preston W. Brown, was pastor of New Providence in 1753, till 1796, when he followed his sons to Kentucky. He died 1803, in Frankfurt.

In the same book on Augusta County, this account of another native son of Ireland is given: Thomas Ingles came from Ireland, a widower with three sons, William, Matthew and John. He settled first in Pennsylvania. In 1744, William came to the wilds of Southwest Virginia. During this excursion, probably, the Ingleses met the Draper family, who had settled on James River, at Pattonsburg. The Draper family consisted of George and his wife, and two children, John and Mary. While living at Pattonsburg, George Draper went hunting, and was never heard of again. About 1748, the Ingleses, Drapers, Adam Harman, Henry Leonard and James Burke, removed from James River and settled near the present town of Blacksburg in Montgomery County, Virginia

William Ingles and Mary Draper were married in 1750. John Draper and Bettie Robertson were married in 1754. The marriages took place in Staunton, no doubt, there being no minister nearer Draper's Meadow who was authorized to perform the ceremony.

Also from the same Augusta County book: "Major Andrew Hamilton was born Augusta County in 1741, son of Archibald and Frances Calhoun Hamilton, from Ireland. Archibald is said to have been a descendant of James Hamilton, Earl of Arran, who was regent of Scotland during infancy of Mary Stuart. Children of Archibald: Audly, John, Andrew, William, Archibald, and one daughter, Lettice. The marriage of Andrew, only, is given. He married Jane Magill and moved to South Carolina in 1765. Jane died 20 April 1826, and Andrew died 19 January 1839, both buried in the cemetery of Upper Long Cane Church."

PLEASANT VIEW

Mr. and Mrs. Kenneth Burgan of Woodway visited Friday night with Mr. and Mrs. Joe Turner and Dale.

Dinner guests of Mr. and Mrs. Eugene Jones and Ferne on New Years Day were Mr. and Mrs Joe Turner and Dale.

Mrs. Carrie Turner spent several days recently with the Joe Turners.

Mr. and Mrs. J. R. Lee, Gary and Terry were guests of the Joe Turners on Saturday night.

The Joe Turners visited during the holidays with the Barney Skidmore family, and with the Bob Williams.

Mrs. Earl Collins was in Middlesboro Saturday. On her return home she visited with her daughter-in-law, Mrs. Patty Collins in Gibson Station.

Mr. and Mrs. Frank D. Turner visited her father, A. N. Busie a patient in Lee General Hospital on Thursday. He is reported to be improving nicely.

Earl Coldiron of Blackstone, Va., is visiting relatives in this area.

Social Security News

If you were applying for social security benefits, you'd want your checks to start arriving at the earliest possible time, wouldn't you? Stacey Thompson, social security representative for Lee County advises that people who will soon be eligible for social security can do a lot to insure the arrival of their first benefit check on time.

Mr. Thompson recommends contacting the social security office a full three months before retirement. For widows, retirement can be as early as age 60. For most other people retirement can be as early as age 62.

Social Security checks are paid on the third day of the month following the month for which they are due. Therefore, Mr. Thompson points out, a person attaining age in February for example, should apply as early as November in order that his first check might come on March 3. It would be a rare case, he added, in which a person who applied three months in advance would not get his first check on time.

When a person goes to the social security office to apply, it would help to speed his claim if he brings his social security number, if he has one, an old record of his age, and if he worked last year, a record of his earnings for last year. No one should put off applying early, however, if one or more of these items is not readily available, Mr. Thompson advises.

OUR

WANT ADS

GET RESULTS

In the Hour of Need

Davidson's Funeral Home

Phone 346-1136 Jonesville

WE PAY YOU TO

SAVE

4 1/2%

CURRENT RATE OF DIVIDEND PAID ON SAVINGS!

Save With Safety!

Middlesboro Federal

Savings & Loan Assoc.

1908 Cumberland Ave.

Phone 248-4584

Middlesboro, Ky.

Genova Complete Solvent Welded

HOT and COLD WATER PIPING SYSTEMS of CHLORINATED POLYVINYL CHLORIDE

Amateur or Expert-All make perfect installations with Genova Complete Water Pipe Systems!

A tube cutter and a dope brush are all you need. Cut the pipe to length with a tube cutter—apply welding solvent to fitting and pipe as per instructions on the can—push them together with a twisting motion.

With the new insulative Genova CPS Water Pipe your condensate problems are over.

It keeps hot water hotter and cold water colder.

- welds together in seconds!
- lightweight!

tomorrow's products - TODAY!

LEE HARDWARE

Phone 546-2131 Pennington Gap

ATTENTION FARMERS

In Lee County and Adjoining Counties Interested in

GROWING PEPPER

Under Contract For

MOODY DUNBAR, INC.

Write or Call Lester Jerrell, Fieldman, Rose Hill, Va., Phone 367-2450

Persons Interested In Raising Peppers Should Sign Contracts

PRICE: $65.00 Per Ton

For Red Sweet Peppers

Delivered To Jonesville

Plants Will Be Available, Delivered To Jonesville. $3.90 Per Thousand Cash On Delivery Or $4.00 Per Thousand, Deducted From Sales Check At Harvest Time

Custom Made Drapes

Quality Carpeting

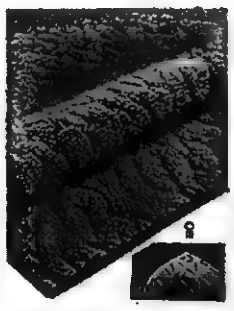

CALL US FOR FREE ESTIMATES ON DRAPES AND CARPETS

THE FARM STORE

"Everything For The Farm And Home"

Jonesville, Va.

Phone 346-1141

Ford TRACTORS EQUIPMENT

Authorized Service

GENUINE PARTS

Lee Tractor and Implement Co.

Jonesville Phone 346-2022

NEW! Rexall

SUPER PLENAMINS JUNIOR CHEWABLE

Multi-Vitamins with Minerals

Each delicious tablet contains those vitamins so important for growing, active children . . . including iron, true liver concentrate, Red Vitamin B-12 and Vitamin C. Best of all, they're fun to take . . . taste like candy, yet sugar-free!

36's 2.19

PENNINGTON PHARMACY

Phone 546-1551 Pennington Gap, Va.

MAYTAG

PENNINGTON

Hardware & Furniture Co.

Pennington Gap, Gate City and Big Stone Gap

MOHAWK means fine

CARPETING

choose from our wide selection now on display ● the quality you buy today will reveal itself over years of beautiful service.

FREE ESTIMATES

ROGERS HOME DECORATORS

ceramic tile ● inlaid vinyls ● expert installation

Phone 546-1481 Pennington Gap

Ford LTD, XL, Country Squire... for people who don't want to pay extra for disappearing headlamps.

Don't spend a cent until you've seen Ford LTD, XL and Country Squire. All three give you disappearing headlamps and die-cast grilles at no extra cost—the only cars in their class that do! Elegant outside. Elegant inside. Three of the quietest-riding Fords ever built. See the man with better ideas...your Ford Dealer.

FACTS ABOUT THE 1968 FORD

You'll find Better Ideas throughout the entire 21-car Ford line: Power front disc brakes at no extra cost when you order power brakes • Ford's exclusive push-button tuning when you order AM radio/Stereo-Sonic tape • 2-way Magic Doorgate on all seven Ford wagons • Choice of formal or fastback styling on Galaxie 500 2-Door Hardtops • An optional automatic ride control system. And to top it all, you get one of the world's smoothest, quietest rides. Test-drive a Ford and see for yourself.

FORD ...has a better idea.

Immediate delivery on Better Idea cars at your Ford Dealer's

Virginia State Library
Richmond, Va. 23219

VIRGINIA
JAN 29 1968
STATE LIBRARY

POWELL VALLEY NEWS

"In the Heart of the Beautiful Cumberlands"

48 YEAR ★ NO. 4 — Pennington Gap, Lee County, Virginia, 24277 Thursday, January 25, 1968 — Eight Pages ★ Ten Cents

12 Indicted On '66 Election Absentee Ballot Abuse Charges

"WHAT PRICE GLORY" — Mrs. Luci Jenkins left and Mrs. Betty Harber are discussing program plans just prior to the regular meeting of Alpha Chi, honorary teachers sorority for Lee County. Mrs. Jenkins, a member of the organization presented the program, using as her theme, "What Price Glory?"

"What Price Glory?" was the theme of the program that Luci Jenkins presented to mem- of Alpha Chi, honorary teachers sorority for Lee County. The program was presented last Monday evening in the Old Dominion building.

Mrs. Jenkins, a native of Lee County and elementary teacher at Flatwoods High School, is a creative writer with a promising future, in the opinion of many authorities in the field of writing and the publishing business. She has plans for a book on "Appalachia" as well as a series of children's books. Having taught in the Harlan City School system for 13 years, Mrs. Jenkins has been designated as a Kentucky Colonel. In October, 1967, she was made a member of the Dickens Fellowship. One of her hobbies is antique collecting.

In opening her discussion Mrs. Jenkins said, "First we have to decide what "Glory" is, according to the belief of typical individuals. Then we must subject these concepts of glory to the critical test of value-weighing and reach a decision as to what kind of glory we, as teachers may hope to achieve and whether it is worth the price."

After definitions and illustrations of various kinds of "glory," Mrs. Jenkins played taped excerpts from records for added point and depth. These selections were provided by her literary adviser, Jim Walsh a noted newspaper and magazine writer of Roanoke and the world's leading authority on old records. Mr. Walsh owns the largest known collection of old records, over 40,000. Included in the musical selections were: "The Battle Hymn of the Republic," "The Glory Song," "Sergeant Flagg and Sergeant Quirt," from the play "What Price Glory?" and "My Dream of the Big Parade."

"Finally, the question of what glory we of Alpha Chi, as professional educators may anticipate and the price we must pay. For one thing is certain, "Glory" of any kind exacts its price, Mrs. Jenkins told the members. As for the more spectacular types there is little

turn to page eight

A federal grand jury indicted 12 Lee Countians in Abingdon, last Monday, in connection with alleged absentee ballot abuses during the 1966 general election.

Ten face trial on charges of conspiring to have fraudulent votes cast in that election. Two are accused of bribing three Lee Countians to vote by absentee ballot.

Indicted on conspiracy charges were Fugate Crumley, Angus David, Edgar Kirk, Waltser E. Laster, Woodrow Robinson, Curtis Rowe Ruby Rowe, Don Weston, Reba L. Weston, and I. P. Weston.

The other defendants are, Porter Greer and Leonard "Flat" Stapleton.

The indictment accuses the ten of unlawfully conspiring with one another, and with other unknown persons, to injure the rights of qualified voters "to cast a vote for the candidates for said federal offices and to have such vote cast, counted, recorded and certified at its full value and given full effect."

The federal offices were two U. S. Senate seats and one House of Representative seat. Thet alleged conspiracy is to have occurred from approximately September 1, to Novem-

turn to page eight

Thomas M. King Funeral Rites Held Tuesday

Thomas M. King, 88, of Rose Hill, died Sunday, January 21 in a Pineville, Ky., hospital.

A lifelong Lee County resident, he was a director of the Lee Bank and Trust Co., a Mason and a member of the Silver Leaf Baptist Church.

Survivors include his wife Mrs. Stella M. King; a daughter, Mrs. Edith King Rowlett Ellicott City, Md.; two grandsons; and two great-grandchildren.

Funeral services were held Tuesday afternoon at the Sturgill Funeral Home Chapel with the Rev. Clinton Greene officiating. Burial was in the family cemetery. Sturgill Funeral Home in charge of arrangements.

DAR Holds Regular Meeting

The Lovelady Chapter DAR held the January meeting in the Old Dominion Auditorium, Saturday, January 20, 1968 with Mrs Thomas F. Barr, Regent, presiding.

The meeting was opened with the Star Spangled Banner Mrs. W. H. Creech gave the devotion, followed by The Salute to the Flag and the Americans Creed, led by Miss

turn to page eight

MOD Telerama Mothers' March Plans Given

Mothers marches in Lee County have been scheduled for Pennington Gap, January 25, through January 29; Dryden, Saturday, January 27, 1:00 p. m. - 7:00 p. m. and Sunday, January 28, 1:00 - 6.00 p. m.

The Jonesville Mothers March will be handled by the Jonesville Womans Club. Date, time and workers have not been announced.

Mrs. Don Tapp and Mrs. Patty Williams are co-chairmen for Pennington Gap. Workers are Mrs. Marie Stacy, Miss Geraldine Bailey, Miss Carolyn Bailey, Mrs. Helen Collins, Mrs. Bill Farley, Mrs. Agnes Johnson, Mrs. Pansey Taylor, Mrs. Spot Johnson, Mrs. Charlotte Tapp, Mrs. Patty Williams, Mrs. Carl Stallard, Mrs. Ina Duff, Mrs. James Hobbs.

Mrs. Sally Miller is chairman of tht Dryden Mothers March. Workers are Patsy Quillen, Wilma Cooney, Loretta Cox, Mildred Musick, Edith Jessee, Lucy Hobbs, Joy Jessee, Maxie Morefield, Freda Thomas, Fannie Hatcher, Mary Ethel Jessee, Claudette Ramsey, Roberta Gilbert, Nell Hobbs, Betty Quillen, Monnie Orr, Geraldine Ewing

The final arrangements have been made and one of Hollywood's most exciting young celebrities will appear here in Bristol January 27th and 28th on "Telerama '68," the 7th Annual March of Dimes Telerama, live and in color over WCYB-TV, Channel 5.

Clu Gulager, alias Sheriff Emmett Ryker, co-star of NBC's popular television series "The Virginian," will be at Vance Junior High School's gymnasium to kick-off the greatest fund raising drive ever for the March of Dimes war against crippling Birth Defects.

Clu Gulager has made many folk lore heroes of the old West come to life on the television screen His most memorable has always been Billy the Kid, a role he played opposite Barry Sullivan on "The Tall Man." Apperance on "Have Gun Will Travel," "Wagon Train," "Laramie" and "The Alfred Hitchcock Hour" round out some of the many credits of this fine, young talented actor.

Mr Gulager will not be travelling alone. Accompanying him and also appearing on the Telerama will be Mrs. Gulager, the former Miriam Nethery The couple have cut several records together and will be performing some of these on the show.

Two other stars, also from Hollywood, will back up Clu with song and story. Both are brilliant performers and great entertainers: Linda Cristal co-Star of "The High Chapparal" and Bruce Yarnell a huge six foot five, blue-eyed boy from Los Angeles, with a booming baritone voice Bruce was star of NBC's "Outlaws" and was the first star ever to appear on the March of Dimes Telerama here in Bristol Young folks should watch for the up and coming NBC musical spectacular "Robin Hood," which will co-star Bruce in the suitable role of Little John

"Talent is one thing that is coming out of our ears," Randall Jones, Chairman of the Talent Committee said. "We had a turnout of over 50 different acts for last Sunday's auditions, in spite of the worst weather conditions we've had in

turn to page four

LINDA BOBROSKY

Good Citizen Candidate

Linda Bobrosky, a senior at Keokee High School and the daughter of Mr. and Mrs. Paul Bobrosky has been chosen Good Citizen to represent her school in a district and state contest, by the members of the senior class and faculty.

She was chosen as being the one who best exemplifies the qualities of dependability, loyalty, leadership, co-operation, courtesy, and patriotism.

She is a member of the annual staff, Future Homemakers of America, and is a guard on the girl's basketball team.

The contest is sponsored by the Lovelady Chapter of the Daughters of the American Revolution.

PHS DECA Members Speak To Civitans.

Representatives of the Pennington Gap High School Distributive Education class and PHS Chapter Distributive Education Clubs of America presented an informative program to the Pennington Gap Civitan Club at the regular meeting held on January 18.

Linda Daugherty and Sam Cristello gave interesting talks concerning the goals and purposes of Distributive Education and DECA.

They also told those present just what the classes, experience and training of the entire program had been worth to them as students and members.

Teen Evangelism To Hold Youth Rally

According to information received from Rev. Dick Peterson, director of Teen-age Evangelism, the January youth rally will be held this coming Saturday evening, January 27 at Silver Leaf Baptist Church, beginning at 7:00 p. m.

The church is located on the Nursery Road, about 3 miles off Highway 58, one mile East of Rose Hill.

The Glee Club from Flatwoods High School will provide special music.

"Fast Way Nowhere," a new feature length dramatic film, will be shown.

Filmed in beautiful Eastman color in an upper midwestern setting, it takes a bold look into the life and times of today's teens.

Billy Zeoli, President of Gospel Films, Inc., in releasing the film for public showing said, "It is high time to challenge the assumption that today's teenagers are miniature adults to whom parental responsibility can be met with expensive gifts. Left to his own devices, today's teens will copy the only, yet faulty, example he has — today's adults, whose god is money and whose motivating force is the accumulation of material wealth."

Daring to challenge the new accepted conduct, "Fast Way Nowhere" uncovers the teenage world of deceit with stunning truth. From the spinning wheels of motor bike in a daring, near disastrous race of initiation to tragic death at the hands of party crashers this dramatic new color motion picture tells the story of the short-circuited morality of the lively ones.

With devastating reality, "Fast Way Nowhere" looks into the home to lay bare the materialistic phoniness in the responsible for the break-up of

turn to page eight

Greeting Cards Now Require 6 Cents Postage

Postmaster Orr stated today that the public has overlooked one important phase of the postage rate law and that oversight is causing considerable difficulty in handling the mail involved.

The new public rate law now requires that third-class mail such as greeting cards (birthday, Christmas, Easter, etc.) bear postage at no less than 6c. The minimum rate for this type mail is 6c postage, sealed or unsealed.

We want to emphasize to the public, the Postmaster stated, there is no lower rate now for greeting cards as there was under the old law.

The difference, Mr. Orr said, between the first-class rate and the third-class rate is the cost per ounce. Whereas first-class mail costs 6c per ounce, third-class or greeting card type mail is 6c, for the first two ounces and 2c for each two ounces above the minimum two ounces.

REMINDERS!

Dryden Ruritan Club meets Saturday night, January 27, 7:00 p. m., Dryden school lunchroom.

Dryden High School Graduate Gets Bronze Star for Heroism In Vietnam

SGT. SHULER

Marine Corps Sgt. Richard Allen Shuler, a graduate of Dryden High School and the son of Mr. and Mrs. Harold Shuler of Dryden has been awarded the Bronze Star Medal "For heroic achievement" in action in Vietnam.

Sgt. Shuler's citation reads as follows:

"For heroric achievement in connection with operations against insurgent communist (Viet Cong) forces in the Republic of Vietnam while serving as a Flame Thrower Section Leader with Company F, Second Battalion, First Marines, First Marine Division.

On 21 April, 1967, Corporal Shuler was serving as a Rifleman during a search and destroy mission near Nui Lac Son when his platoon came under intense enemy fire during an assault against enemy positions on the far side of an open rice paddy. In the initial moments of the fire fight, the platoon commander and platoon sergeant were killed and the platoon's advance was temporarily halted. Quickly evaluating

turn to page eight

Dance for Teen-agers Tonight At American Legion Hall, 7:30

A dance for teen-agers will be held tonight at the American Legion Hall in Pennington Gap, from 7:30 to 11:00 p. m.

Music will be furnished by "The Effects."

The dance will be chaperoned and all teen-agers are invited to attend.

Adventist Church Welcomes Pastor

Pastor and Mrs. (Sharon L.) Gregory Matthews of California will assist Pastor John Estrada with duties involving the Pennington Gap, Horton Summit, Appalachia churches and Turner Memorial Center located at "Winding Stairs" mid-way between Pennington Gap and Big Stone Gap.

Pastor and Mrs. Matthews received their under-graduate work at Pacific Union College in California.

Pastor Matthews received his Bachelor of Divinity degree at Andrews University in Berrien Springs, Michigan.

The Matthews will make their home in Dryden.

Miles Lodge 165 To Hold Masonic School This Evening At 7:30

A Masonic School sponsored by Miles Lodge No. 165, has been announced by Leo L. VanHuss, Worshipful Master

He urges all Masons to attend this school to be held at the Masonic Hall on Thursday, January 25, at 7:30 p. m.

Refreshments will be served.

TO APPEAR ON "THE HAPPENING" "The Effects" a rock and roll group from Pennington Gap will be appearing on the weekly TV program "The Happening," Saturday, January 27 from 2:30 to 3:30 p. m. This program is presented by WCYB-TV Channel 5 of Bristol with Bob Alexander as Master of Ceremonies.

Members of "The Effects" are pictured above reading from left Kenny May, lead guitar, Wayne Moore, bass guitar, Johnny Fleenor rhythm guitar and back-up singer, Walter Fleener, drummer, Jim Dye, tamborine and back-up singer, Betty Rasnic, organ Darrell Musick lead singer

For the second consecutive year "The Effects" have had the privilege of appearing on the Radiorama for the March of Dimes presented by WSWV and the other radio stations. They were representing Pennington on this program when Gene Gabriel announcer for WSWV told of the outstanding contributions from Lee County merchants and residents. To this they would like to add their expression of appreciation

Lee County Sports

with

Fred Fields

District 8 basketball has taken form this past week by Dryden losing back-to-back ball games Snow prevented the Dryden - Jonesville ball game on Tuesday night and put it on Wednesday, making games for the Crusaders on two straight nights.

They were edged by Jonesville 54-51 It was a close ballgame all the way with Dryden fighting an uphill battle all the way

Jack Morrison hit 16 for the Bulldogs followed by John Hines and Allen Campbell with 13 each. Randall Day with 19 and William Light with 10 paced the losers.

The Crusaders lost the second

turn to page eight

Old Dominion Power Will Be Off Sunday P. M.

H. L. Perkins, local Old Dominion Power Company Manager has announced that a change-over to a new substation will make it necessary for the electric power to be off in Pennington Gap Sunday afternoon between the hours of 2:00 and 3:00 o'clock

"We regret the necessity of this power cut-off," he said. "However we feel that advance notice will make it possible for our customers to plan their schedules so that a minimum of inconvenience will result."

PHS DE Group Has Banquet

Members of the Pennington High School Chapter Distributive Education Clubs of America held their annual Employer-Employee dinner on January 11, in the High School cafeteria.

Brief discussions by officers and members of the organization outlined the goals and accomplishments of the program Special thanks was extended to the business places individuals who have, over the years provided employment and training for Distributive Education students.

An educational film concerning the value of the program

turn to page eight

DECA Employers - Employees enjoy banquet

VIRGINIA PRESS ASSOCIATION Member

Forty-eighth Year
POWELL VALLEY NEWS
Published each Thursday by
POWELL VALLEY PRINTING COMPANY

NATIONAL NEWSPAPER ASSOCIATION 1968 AFFILIATE MEMBER

Entered at the Post Office at Pennington Gap, Virginia as Mail Matter of the Second Class.

Subscription: $3.00 a year in advance in Lee County; $4.50 a year in advance outside Lee County.

Today's Meditation

From The Upper Room

Read John 16 14-15

Thou doest show me the path of life; in the presence there is fulness of joy. (Psalm 16 11, RSV)

My furlough year spent, I was returning to work in Korea. I was aboard the freighter De Soto anchored outside the harbor of Pusan. Captain Hansen was waiting for the dense fog to lift. He invited me, the only passenger, to go with him to the bridge of the ship.

In the thick fog he stood looking intently ahead. We could not see the bow nor the stern of the ship. After watching for several minutes, I asked, "Aren't you straining your eyes?" Laughingly, he answered, "I'm not looking. I'm listening for the sounds through the fog!"

Sometimes when we cannot see where we are going, we have to stop to listen for God's voice through the fog of our confusion When we cannot see the way ahead, we can listen to Him who holds us constantly in His love and care

PRAYER: Heavenly Father, we thank Thee for guiding us past the shoals and rocks which would destroy us. We thank Thee for Thy voice which comes when we stop to listen. Help us to look to Thee when we are confused by life's fogs. We pray in the name of Jesus, our Pilot Amen.

THOUGHT FOR THE DAY

As we listen, God guides us through all the fogs of life

Roberta G Rice (Korea)

Copyright — The Upper Room

(E0107) USS RICHARD L. PAGE (DEG-5) (FHTNC) January 11 — Postal Clerk First Class Carl E Corbin, USN, son of Mr. and Mrs. Roy E. Corbin of Rt. 1, Jonesville, is a "Plank Owner" (original crew member) aboard the Navy's newest guided missile destroyer escort USS Richard L. Page, in Newport, R. I.

After being commissioned in August 1967 the Page's crew underwent gun and missile qualification tests at the Atlantic Fleet Weapons Range off the island of Puerto Rico

The ship is named after a Confederate General who served as an officer in the United States, Confederate States Virginia States Navies and the Provisional Army of the Confederacy

FLOWERS

FOR ALL OCCASIONS
Pennington Flower Shop
Pennington Gap, Va.
Mr. and Mrs. Willard Barker
Owners
Phone Day or Night 546-2481

ATTENTION FARMERS

In Lee County and Adjoining Counties Interested in

GROWING PEPPER

Under Contract For

MOODY DUNBAR, INC.

Write or Call Lester Jerrell, Fieldman, Rose Hill, Va., Phone 367-2450

Persons Interested In Raising Peppers Should Sign Contracts

PRICE: $65.00 Per Ton
For Red Sweet Peppers
Delivered To Jonesville

Plants Will Be Available, Delivered To Jonesville. $3.90 Per Thousand Cash On Delivery Or $4.00 Per Thousand, Deducted From Sales Check At Harvest Time

MRS. LARRY LYNN ALLEN

Miss Biggs Weds Pfc. Allen

Miss Linda Lee Biggs and P F C Larry Lynn Allen pledged wedding vows Saturday, November 25, in the sanctuary of the First Christian Church of Pennington Gap, Va.

The bride is the daughter of Mr and Mrs. Dewey Biggs, of Pennington Gap

The groom is the son of Mr and Mrs Ray C. Allen of Pennington Gap

The double ring ceremony was performed at seven in the evening, by the Reverend Donald Tapp.

Vows were exchanged before an altar arrangements of a flower covered arch of greenery and a garland of white mums and carnations flanked with greenery, entwined branched candelabras with burning tapers and baskets of white mums and gladiolis.

A program of nuptial music was presented by Mrs. Charlett Tapp, organist, and Mrs. Gail Wallen, soloist, who sang, "Hand in Hand," preceding the ceremony and "The Lord's Prayer," at the closing

The bride, given in marriage by her uncle James Biggs, wore a formal wedding gown of chantilly lace lined with satin with a scalloped neckline of sequins and long sleeves of lace ending at her wrists The bodice and skirt were adorned with chantilly lace. Her silk illusion veil was forwarded with rosebuds of white satin and pearls Her only jewelry was a pair of pearled earrings. The brides bouquet was a cascade of white carnations with royal orchids trimmed with satin bows and streamers ending in love knots

Mrs Evelyn Schillaci of Cleveland, Ohio was matron of honor. She wore a street length gown of gold chiffon over satin with a neckline of pearls and long sleeves ending in a peak at her wrists She carried a cascade bouquet of bronze and yellow mums and green carnations trimmed with green satin bows ending in streamers of love knots. Her hairpeice was of gold chiffon forwarded with a gold satin bow.

Miss Sandra Anacwich of Cleveland, Ohio was bridemaid and Miss Brenda Sue Biggs of Cleveland, Ohio was junior bridesmaid. Their gowns were of green chiffon over green satin Their hairpeice were of green satin bows.

They carried bouqyets of bronze and yellow mums trimmed with gold satin bows ending in streamers of love knots

Mr. David Allen served his brother as best man. Ushers were Mr. Clyde Biggs, and Mr Leonard Biggs, both of Cleveland, Ohio and Mr Billy Joe Biggs of Pennington Gap Master Dewey Lee West, Pennington Gap, served as the ring bearer.

The mother of the bride chose for the wedding a dress of blue chiffon over satin with black accessories. Her corsage was of white carnations.

The mother of the groom wore a blue knit dress' with black accessories, her corsage was white carnations.

A reception followed at the banquet hall of Shelburne Cafe, Pennington Gap, Va.

Mrs. Imogene Biggs presided over the bride's book. The bride's table, overlaid with white linen cloth and net with white satin bows, was centered with an arrangement of bronze and yellow baby mums with greenery flanked by crystal candlebras holding white candles. The four tiered wedding cake decorated with green was topped by a miniature bride and groom. The punch was served from a crystal bowl, silver trays and compotes held nuts, mints and hors doeuvre.

Those assisting with the serving were Miss Alice Goins and Mrs. Gene Collins.

For their wedding trip the bride chose a two piece suit of brown with matching accessories, her corsage was orchids taken from the center of her bridle bouguet.

Mrs. Allen is a senior at Pennington High School, and is also employed part-time by the Pennington Pharmacy, Pennington Gap.

The groom is serving in the Army of the United States and is now stationed in South Vietnam.

McClure's Chapel

Mrs F. C. Bacon, Mrs. Ike Bacon and I. W. were in Middlesboro last week

Mrs. R. H. Lamb, Mrs. Lila Maness and Mrs. Maggie Wilson were in Pennington one day last week.

Mr. and Mrs R. H. Lamb made a trip to Woodway Friday

BACKACHE & TENSION SECONDARY TO KIDNEY IRRITATION

Common Kidney or Bladder Irritations make many men and women feel tense and nervous from frequent, burning or itching urination night and day. Secondarily, you may lose sleep and have Headache, Backache and feel older, tired, depressed. In such cases, CYSTEX usually brings relaxing comfort by curbing irritating germs in acid urine and quickly easing pain. Get CYSTEX at druggists.

WOODWAY

Jim Bellamy is a patient in Lee General Hospital.

Woodway PTA meetings have been postponed until February due to bad weather.

"The Effects" will appear on the "Happenings" program over WCYB-TV Saturday, January 27.

Mr. and Mrs. Otis Blair have had their sons visiting them lately. Otis, Inspector, U. S. Department of Agriculture, is currently bryerrn inspection tours. His next assignment will be in Florida. Sgt. Denver Blear, U. S. Army, will leave February 1 to serve a three-year tour of duty in Germany. He was formerly posted at Ft. Leavenworth, Kan.

Mr. and Mrs. John G. Collins and Mr. and Mrs. Denver Collins and family, Bristol, visited here last weekend with their mother, Mrs. Virginia Collins.

Woodway School boys' and Ruritan basketball teams played those of Dryden Wednesday night here. Local boys won their game over Dryden with the local Ruritans losing to the visitors.

The WMU of the Missionary Baptist Church met Thursday night at the home of Mrs. Bobby Wright. Topic of the program was "Missions, Home and Foreign." Mrs. Wright served a delectable dish to a large number of guests.

PENNINGTON GAP

Misses Allene and Lorene Kelly entertained in their home the following guests for Sunday night supper January 21. Mr. and Mrs. R. C. Cunningham, Mrs. Edna Matthews of Jonesville, Mrs. Thomas F. Barr and Mrs. Virginia Sullivan of Pennington Gap.

MACHINERY BARGAINS

Diesel and Gas Power Units
Sawmill and Woodworking
Machinery of
Every Description Industrial
Machinery Full Stock of
Mill Supplies

R. P. JOHNSON
Wytheville, Va.

World's best-tasting health & beauty aid

Pet Skim Milk — makes weight-watching a happy routine!

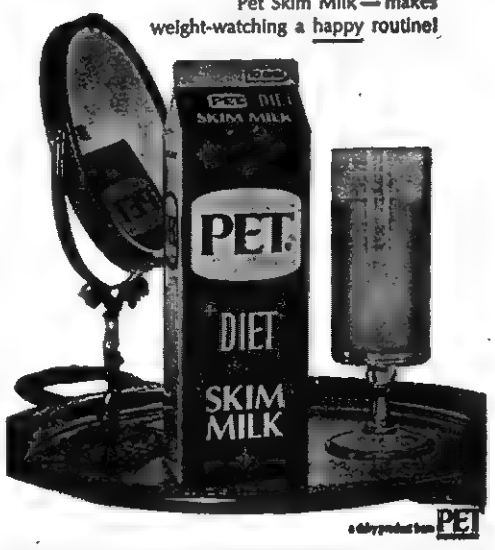

a dairy product from PET

THIS IS THE PLACE...
SEE HOW YOU SAVE!

Free Radio $14.95 Value

With Livingroom Suite - Breakfast Set
Reclining Chair – Bedroom Suites
Or Any Major Appliance

Special Discount
$50 Off List Price

10 Piece Living Room Suites Reg. $279.90 Now Only $229.90
Motorola Stereo Reg. $308.50 Now Only $258.50
Morse Stereo Reg. $189.95 Now Only $139.95
Philco Color TV Reg. $519.90 Less $50.00 - $469.90
Motorola Color TV Reg. $639.95 Less $100.00 - $539.95

Creech Tire & Supply Co.

Phone 546-1341 Pennington Gap, Virginia

You wouldn't want to live here... but it's a great place to visit!

Move-up Town is your kind of town! With your kind of friendly atmosphere! And your kind of deal on a beautiful '68 Chrysler. You can move up to a full-size Chrysler Newport for just a few dollars a month more than the most popular smaller cars, comparably equipped.

Bring the whole family for a visit. The Chrysler scenery is breathtaking!

See the scenic '68 Chryslers today!

Newport 4-Door Hardtop

MOVE-UP TOWN

AUTHORIZED DEALERS CHRYSLER MOTORS CORPORATION

Home of your Chrysler Dealer's.

CDAA

ROLLER MOTOR COMPANY

Dealer License No. 978 1701 East Morgan St. Pennington Gap

Lookie Here — Ford Country Has Reached Roller Motor Company

62 GMC Cab-Over Diesel Tractor 671 In-Line Engine, Recently Major Overhauled, 10-Speed Road-Ranger Transmission, Page and Page Dead Tandem Axle Setting, New Paint, Good Rubber, Clean Throughout, Runs and Looks As Good As New, Priced Right, Looking For A Home.
67 Pontiac Firebird 2-door hardtop, 4-speed, 6 cylinder $2500
66 Ford Galaxie 2-Door Hardtop, Red In and Out, 390 Engine, Automatic, Power Steering and Power Brakes, One Local Owner Miss Betty Sue Rutherford, St. Charles, 23,000 Miles, Must Be Seen and Driven to be Appreciated
66 Ford Galaxie XL 2-Door Hardtop, 350 V-8, Only 18,000 Actual Miles, Bucket Seats, Power Steering, Power Brakes Owned By Mr. Ed Ward Of Big Stone Gap. This Car Is As Clean As Any New Car In Town.
65 Chevrolet Bel-Air, 4-Door, Small V-8 Motor, Straight Drive, 12,500 Actual Miles, Traded On A New Plymouth By Mr. Parks Of Jonesville, This Must Be Seen To Be Appreciated, Not Even Well Broken In Yet, Like A New One.
65 Mustang, Like New Inside and Out, Especially Built For Those Who Love A Mustang.
65 Chrysler 4-Door Sedan Automatic, Power Steering, Power Brakes, Clean, $1900.
65 Ford Custom 4-Door Sedan, Straight Drive, V-8, Clean, $1500.
65 Mercury 2-Door Hardtop, Montcroy, V-8, Automatic, Power Steering, $1700.
65 Chrysler Newport 4-Door Sedan, Power Steering, Power Brakes, Good Shape From Stem To Stern, Check This One Soon, It Will Be Gone Tomorrow, Owned By James Forester.
64 Ford Fairlane, 4-Door Sedan, 6 Cylinder, Straight Drive, Locally Owned, $1100.
64 International Truck, 6 Cylinder, Power Lock, Radio and Heater, $1300.
64 Studebaker Lark, 2-Door Sedan, 6 Cylinder, Straight Drive, $900.
64 Corvair Monza 2-Door Hardtop, Automatic, Sharp Blades! - - A Real Leaf Mulcher, Owned By Walter Huff and Son.
63 Ford Fairlane 4-Door, V-8, Automatic Transmission $1000.
62 Pontiac 2-Door Hardtop, Grand Prix, 4-Speed Transmission, $1200.
62 Ford Fairlane 4-Door, V-8, Automatic Transmission, $700.
61 Pontiac Chieftian 4-Door Sedan, Locally Owned By Rook Jones, St. Charles, This Is Really A Clean One, No Rust, Priced To Go.
61 Valiant 2-Door Hardtop, Automatic, Power Steering, Nice, $300.
61 Chevrolet Compact Truck, ½ Ton, Only $595.00, Clean and Above Average For A 61, West Coast Mirrors, Heater, Chrome Bumpers, For A Nice Truck Check This One Out.
61 Rambler Classic Wagon, Looks and Runs Like New, This Is As Clean As A New Car Inside and Out, Automatic, Good Tires, Plus 3 Good Extra Tires, This Car Has Had A Good Home and Is Looking For Another One.

ROLLER MOTOR CO.

PHONE 346-1131 DEALER LICENSE NO. 975 PENNINGTON GAP

WANT ADS!

HOUSE FOR RENT — 3 bedroom, electric heat, one and one-half baths, full basement, small garden. Located at Dryden. References required. Phone 346-2596, after 6 p. m.
Adv. No. 4-TF.

SINGER SLANT-O-MATIC — Repossessed. Sold new for over $300.00. Does everything without attachments. Pay balance of $77.00 or take up payments of $7.00 per month. Can be seen in this area by calling Big Stone Gap 523-2684 or writing Mr. Bramlett, Box 391, Big Stone Gap 24219.
Adv. No. 4-6t-pd.

HAY FOR SALE — Call G. E. Mullins, Woodway, Phone 546-1117.
Adv. No. 3-4t-pd.

PLUMBING Supplies and Service, Call 546-1225 or 546-2638.
Adv. No. 3-TF.

Colds, Hay Fever, Sinus—Hours of relief in every SINA-TIME capsule. $1.49 value Only 99c Pennington Gap Pharmacy.
Adv? No. 2-4t.-pd.

WANTED — Painting interior and exterior. 30 years experience. Call day or night 546-2475.
Adv. No. 2-4t.-pd.

Ford TRACTORS EQUIPMENT
Authorized Service
GENUINE PARTS
Lee Tractor and Implement Co.
Jonesville Phone 346-2022

INVESTORS WANTED — To invest in 2-minute 50-cent coin operated wash. Contact Henry J. Giles, Distributor for Monorail Car Wash, Phone 573-1817, Box 943, Harlan, Ky.
Adv. No. 1-TF.

SINGER: Sewing Machine. ZIG-ZAGER(BUTTONHOLER, etc. Local person can finish payments of $10.00 monthly or cash balance of $31.12. See locally write: "National's Finance Dept.", Adjustor Lee, Box 814, Lynchburg, Va.
Adv. No. 1-4t.

ORDER OF PUBLICATION
VIRGINIA:
In the Clerk's Office of the Circuit Court of Lee County, the 4th day of January, 1968.
Glennis Moore Holt Holman, Complainant.
Vs. In Chancery
Newton D. Holt, Jr., Box 335, Fairmont, North Carolina, Defendant.
The object of this suit is to obtain a sale for partition of the lands owned by the parties to this suit.
An affidavit has been made and filed that the defendant is not a resident of this State. It is ordered that he appear before this court within ten days after due publication of this order and protect his interests herein.
An Extract - Teste: :
Edgar Bacon p. q.
Jonesville, Va.
Arthur T. Burchette. Clerk
By Patricia H. Rasnic, Deputy Clerk
Adv. No. 2-4t.

IT'S terrific the way we're selling Blue Lustre for cleaning rugs and upholstery. Rent electric shampooer $1. Bledsoe Hardware, E. Morgan Ave. Pennington Gap.
Adv. No. 4-1t.

IT'S terrific the way we're selling Blue Lustre for cleaning rugs and upholstery. Rent electric shampooer $1. Penn. Hdwe. & Furn. Co.
Adv. No. 4-1t.

REPOSSESSED — 1967 model zig-zag sewing machine, does decorative stitches, darns, monograms, makes buttonholes, and etc. Pay balance of $37.00 or take up payments of $6.00 per month. Can be seen in this area by calling Big Stone Gap 523-2684 or writing Mr. Bramlett ,Box 391, Big Stone Gap 24219.
Adv. No 4-6t-pd.

WALNUT LOGS WANTED — We are paying the best prices for Walnut Veneer and lumber logs that we have ever paid. See us before you sell. We buy either on the stump or delivered to our yard in Abingdon, Va Call or write us and one of our buyers will contact you. Now is the time to sell while prices are at their highest. Give us a chance at your logs, you won't regret it. Miller and Bradley Inc., P. O. Box 36, Abingdon, Va. 24210, Telephone 628-2133 (703)
Adv. No. 4-2t.

ORDER OF PUBLICATION
VIRGINIA:
In the Clerk's Office of the Circuit Court of Lee County, the 21st day of December, 1967.
Asher F. Davis, Complainant
Vs.
Paris Lee Davis, 5206 So. 36th W. Avenue, Tulsa, Oklahoma; Linnis Glass Dagnin, 627 S. Starboard, Santa Ana, California; Glenn Glass, Emmitsburg, Maryland; Mildred Glass McNair, York, Pennsylvania; David Glass, Emmitsburg, Maryland; Beulah Glass, Mackinzie, Riverhead, New York; Eric Glass, Emmitsburg, Maryland; Paul Glass, Emmitsburg, Maryland, Defendants.
The object of this suit is to obtain a partition of the M. S. Davis lands.
An affidavit has been made and filed that the above named defendants are not residents of this State, it is ordered that they appear before this court within ten days after due publication of this order and protect their interests herein.
An Extract - Teste:
Edgar Bacon p. q.
Jonesville, Va.
Arthur T. Burchette, Clerk
By: Patricia H. Rasnic, Deputy Clerk
Adv. No. 1-4t.

REDUCE safe, simple and fast with GoBese tablets. Only 98c. Pennington Pharmacy.
Adv. No. 2-4t.-pd.

MONUMENTS and MARKERS — Stones of any size or design. Cemetery Lettering. All work guaranteed. Buy from us and save. Hyden Monument Works, Rt. 2, Pennington Gap at Woodway.
Adv. No. 24-TF.

HI FOLKS! I AM WHAT YOU NEED — MR. ZIP - For Better Service, send for complete listing Zip Code Directory. Over 35,000 listings of all Post Offices in 50 States. Send $1.00 to Zip Sales, P. O. Box 321, Pennington Gap.
Adv. No. 47-TF.

No Hunting, No Trespassing Signs For Sale at Powell Valley News, Phone 546-1210, Pennington Gap.
Adv No 37-TF

FOR HIRE — Bulldozer, Hillft loader and air compressor. Call or see Orville Kelly, Ben Hur. Phone Jonesville 346-2154.
Adv. No. 46-tf

SEE OTHER CLASSIFIEDS
On Page Five

Refrigerator - Freezer combination for sale. First $75 gets it. No phone calls. See Ray Cox, Dryden, after 5 p. m.
Adv. No. 4-1t.

FOR SALE — 1953 Chevrolet pickup truck. Fair condition, good tires, brand new battery $150.00. Call 546-2052.
Adv. No. 4-1t.-pd.

SLOW-ACTING KIDNEYS GOT YOU DOWN? IN JUST 24 HOURS,
Pep 'em up or your 48c back. Getting up nights, aches and pains may show functional kidney disorders. Take only 3 gentle BUKETS tabs a day to help nature REGULATE PASSAGE. NOW at Pennington Pharmacy.
Adv. No. 4-1t.

HARDWARE FOR SALE — Would you like to go into the hardware business? If so, Smyth's Hardware, St. Charles, Va., has a bargain for you. $22,000.00 (Retail) stock for less than half price, and will give you free the fixtures, three sets scales, counters, shelving, show cases, safe, pipe dies and many other items. Real buy for some person that wants in the hardware business. See Earl P. Smyth, St. Charles, Va., soon.
Adv. No. 4-3t.

If—you need your basement or your attic emptied and your bank account filled, if you want to meet interesting people, if you're looking for new interests or hobbies, if you're lonesome and want your telephone to ring, place a "For sale-miscellaneous Items" ad in the classified section of the NEWS
Adv No. 31-TF

FOR SALE — Pigs, Shoats, Fat hogs to 250 lbs., kindling, fire wood. see your "old buddy" H. T. Roop, Phone Jonesville 346-1533.
Adv. No. 46-TF.

LONG-TERM LOANS
FEDERAL LAND BANK LOANS
SHORT-TERM LOANS
Production Credit Loans. Money for your farm, farm home and farm family needs. You pay only simple interest for the actual time you use the money. Call or visit us today. Farm Credit Office, Big Stone Gap Va. O. F. Stickley, Mrg., Telephone 523-1341.
Adv. No. 1-TF.

Clean up Farm Machinery, Lawn Mowers, etc., for winter storage. Quick, easy, economical, at the Magic Wand Car Wash, Pennington Gap.
Adv. No. 41-TF.

Registered Hereford bulls for sale, 2 year old and yearlings. Also some registered Hereford heifers. See Robert S. Orr, Road No. 642, Dryden, Va., or phone 546-1611.
Adv. No. 16-TF.

It pays to keep your farm machinery in top-notch condition. We service all makes and models. See us for new and used tractors and equipment. Call or See us before you buy. Glass Machinery and Equipment Co Phone 346-1732, Jonesville.
Adv. No. 2-tf

Off Premises ABC license, all brands, carry out. Flanary and Baker Food Market, Pennington Gap.
Adv. No. 37-TF.

PENNINGTON GAP

Lindell Robbins, of Keokee, a student at Berea College; Mr. and Mrs. Ray Mosley, and Susan, attended the capping ceremonies at the Clinch Valley School of Nursing in Richlands on Friday, January 12, 1968 at 8 p. m.

They also attended the reception at the school dorm following the capping ceremonies

Miss Janice Mosley, daughter of Mr. and Mrs. Ray Mosley is in training there.

Little Tracey Tomlinson, of Kingsport spent the weekend here with her grandmother.

Several from here attended the funeral of Authur Skaggs, at the Holding Funeral Home Chapel in Big Stone Gap, on Friday. Burial was in the Oakview Cemetery.

Mr. Skaggs had been ill about two months

He was a former resident of Dryden and Pennington Gap.

Mrs. Gene Collins was in Knoxville last Thursday to meet her mother, Mrs. Harve Cox, who was returning from a visit of six weeks to Houston, Texas with her son, Joe Pat Cox and his wife.

Mr. Cox is employed at the Diamond Shamruck Chemical Company.

While away Mrs. Cox was taken by her son and wife on many sight seeing trips, both in Texas and Mexico.

They also visited Mrs. Joe Pats grandmother and aunt, in Mercedes, Texas.

The trip to Texas was made by plane, which Mrs. Cox says she enjoyed very much.

Mrs. Paralee Orick is recovering from her recent illness.

Mrs. Minnie Tomlinson and Mrs. Harve Parsons were calling on Mrs. Rebecca Pugh, Monday.

Mrs. Dollie Hawk is home from several days with her son, Raymond Sutton and children.

The Suttons have twin daughters born in Lee General Hospital. The girls have been given the names of Arlene Ann and Dorlene Ann.

Mrs. Sutton and babies are now at home and doing fine.

Mrs. Gene Collins and Mrs. Harve Cox visited in Jonesville recently

Mr. and Mrs Farce Peters and son, Bill were in Corbin, Ky., Saturday for the funeral of his uncle, Mr Fred Williams. Mr. Williams was a brother of Mr. Peters mother.

Mrs. Evalena P. Tomlinson spent Saturday with her mother, Mrs. Rebecca Pugh, Gary Waddell and Mrs. Bill Farley.

Bascom Waddell has been confined to the hospital for several days

Luther Peters, who is employed at Oak Ridge was home over the weekend.

Mrs Betty Duff Guilette and children have been visiting her parents for a few days.

James Orick, of Route 2 has been visiting some of his former neighbors

Mr. and Mrs. Tommy Peters of Nashville, Tenn., spent the weekend here with his parents, Mr. and Mrs. Luther Peters.

Mr. and Mrs Harman Livesay, James and Cathy have returned to their home in Georgia after visiting her sister, Mrs. Frank (Ina) Duff and family for several days

Mr. and Mrs Curtis Allen are the parents of a baby girl born Sunday, January 14, 1968. She weighed 5 pounds 1½ ozs., name Shelia. She has a sister and three brothers to welcome her.

Mrs. Sue Brooks and Mrs. Busseringon of Appalachia were visiting with Mrs. Golden Copeland Sunday afternoon.

Guest of Mrs Golden Copeland Friday was her sister, Mrs. W. A. Goodall and Mr. Goodall from Oak Ridge.

Mrs. Myrtle H. Johnson of Cecil Street is able to be out after her recent illness. She says she feels fine, we were glad to see her back in Sunday School and church on Sunday.

Mr. and Mrs Fiernoy Skaggs, stationed in Eastern Virginia with the Armed Forces were called home due to the illness of his uncle, Arthur Skaggs. Mr. Skaggs is the son of the late Oscar Skaggs, twin brother of the late Arthur Skaggs.

Mr. and Mrs. Fiernoy Skaggs and his aunt, Mrs. Buford Wood and son, Roy of Big Stone Gap visited with relatives here before he returned to his post with the Armed Forces.

Among those were his aunt, Mrs. Bertha Carson and Mr. Carson.

TACOMA, Wash. — Sergeant Charles D. Huff, son of Mr. and Mrs. Curtis Huff, Pennington Gap, has arrived for duty at McChord AFB, Wash

Sergeant Huff, a security policeman, is assigned to a unit of the Military Airlift Command.

He previously served in Vietnam.

The sergeant's wife, Colleen, is the daughter of Mr. and Mrs. Allen H. Conner of Seattle

MAYTAG

PENNINGTON
Hardware & Furniture Co.
Pennington Gap, Gate City and Big Stone Gap

NEW FORD FARM LOADER
- Simple Design—costs less to buy and maintain.
- See Your Work—less tractor clutter
- Strong Capacity—heavy-duty frame
- Offset Buckets—load close to walls, fences
- "Drive-In Mounting"—takes just 3-minutes

Mechanical or hydraulic dump . . . manure fork or bucket

End Your Loading Problems On Our Easy Terms!

Lee Tractor & Implement Co.
Jonesville Phone 346-2022

Graduate to automatic flameless electric cooking

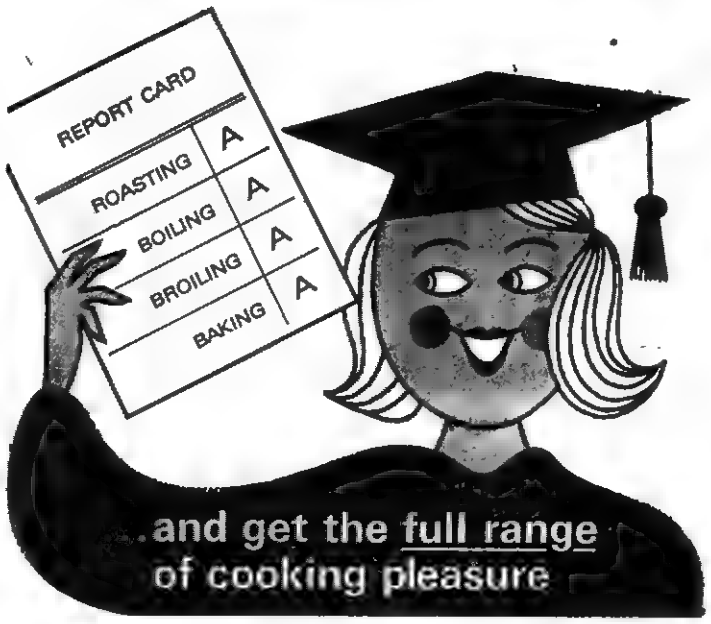

BAKING: An electric oven is insulated on all six sides to keep heat and moisture in. Cakes bake fluffier, more moist and even. BROILING: Radiant electric heat broils steaks to sizzling goodness—just like outdoor charcoal grilling, but with better control. BOILING: Precise control of heat . . . and fast, too! ROASTING: No drying out or excessive shrinkage with an electric oven. (And only an electric range can have an oven that cleans itself.) Graduate now to a flameless electric range . . . it makes good cooks even better!

UP TO $35 ON YOUR WIRING BILL IF YOU BUY AN ELECTRIC RANGE NOW! If you change from 2-wire to 3-wire, 100-ampere service and install an electric range, anytime in 1968, we'll pay $35 on your wiring bill. Until March 31, if you have 3-wire service and install an electric range, we'll pay $15 toward additional wiring needed. See your KU or ODP manager for eligibility.
GRADUATE TO AN ELECTRIC RANGE

DON'T LESS TO LIVE BEST · ALL ELECTRICALLY · OD
OLD DOMINION POWER COMPANY
Six rate reductions since 1962

PHS Drama Club Presentation "Money Mad" Is Big Success

Cynthia Fannon, Yvonne Livesay, Henrietta Rice, Gary McElyea, Herman Miles and Roger Bays a typical group of high school students put on quite a performance with the vim and vigor of a cheering squad

Babs (Cynthia Fannon) tells Ricky (Jerry Livesay) he is immature and rude for giving the cheering squad a Bronx cheer Ricky proves to be the pest all through the play.

Effie Fuggle (Lynn Shelburne) the Blakley's maid with a sharp tongue and Maggie Murphy (Patty Graham), the Hobson's Irish maid, carry on the families feud through the kitchen windows

Keith Hobson (Roger Hartley) an 18 year old athlete and Janet Blakely (Rosaland Smith) a pretty 17 year old senior plan their college education They are the only two who keep their heads during the play

Elgar Blakley (Barry Culbertson) a money mad real estate agent with quite a temper and Larry Hobson (David Hartley) have several hot arguments over their money-making scheme, while Cora Blakely (Virginia Richmond) and Maude Hobson (Vicki Minor) wonder what this is all about

Mr. Grant (Gary Williams) a handsome business man representing the State has offered to buy the Blakely estate. Tony Smellers (John Pierce) tells Edgar Blakely (Barry Culbertson) he will have the law on him. Tony an Italian fish peddler had been promised the house for a fish market

In memory of Billy Richardson, who passed away eight years ago, January 26, 1960.

What would we give to see you smile, To sit with you and talk awhile.

The blow was sudden, the shock severe, to part with you we all loved so dear.

We often sit and think of you, the things you used to say and do, and wonder why you had to die without a chance to say good bye.

We miss you, oh how our hearts ache, but we're not complaning, we know God makes no mistakes.

Sadly missed by—
Dad and Mother
Brothers and Sisters

RESOLUTION

At a special meeting of the Board of Directors of the Lee Bank and Trust Company, held at the Bank's Main Office on Tuesday, the 23rd day of January 1968, the following resolution was passed unanimously

WHEREAS, God in His infinite wisdom has called from our midst our loyal and faithful fellow member, Thomas Marion King, and

WHEREAS, Thomas M. King has served our bank as a Director continuously from the inception of the bank in 1932 until his demise, and as officer, holding the position of Assistant Cashier and Secretary at various times, and

WHEREAS, it is the desire of the Board of Directors of the Lee Bank and Trust Company to express for themselves, the stockholders, and the employees of the bank the deep sense of a loyal, efficient, and conscientious member of the Board of Directors of the Lee Bank and Trust Company, and to record their feelings of indebtedness to Mr. King for his willing services and help throughout his many years of service to the bank as a Director and Officer, and

THEREFORE, be it resolved that this expression of sympathy and gratitude be adopted in our loss of a member, a true and loyal friend, and a help in all our undertakings during his tenure of service with the bank, that a copy of this resolution be sent to the bereaved family, and that a copy be recorded in the Minute Book of this bank; and also, that a copy of this resolution be published in the Powell Valley News.

S. J. Shelburne, W. D. Harr, M. D. Kelly, John W. Laningham, R. H. Grigsby, Lloyd C. Martin

MARCH OF DIMES
from page one

years. Somehow, we're going to have to wade through them all and choose the best possible entertainers so that the viewing audience will be treated to only the finest talent that the area can provide."

Along with our national cast, Dr. Walter E. Boehm, head of the Chattanooga Birth Defects Center; Betty Duke, National Mothers' March Chairman; Miss Kentucky, Miss Virginia and Miss Tennessee will appear.

Throughout the Telerama, children stricken with Birth Defects will appear and be interviewed by members of the medical profession. It is because of these children and the thousands like them, that this Telerama is being held. The expenses involved in treatment, research and education are phenomenal.

Remember the date, Saturday, January 27th and Sunday, January 28th, live and in color from Vance Junior High School Gymnasium on WCYB-TV, Channel 5. TELERAMA '68.

WILLIAM B. ROSENBAUM

William Barnett Rosenbaum, 84, life-time Powhattan, Kan., business man died at Oak Ridge Acres Nursing Home in Hiawatha, Kansas, January 2, 1968, after a lingering illness. Mr. Rosenbaum went into business at the Central Garage in Powhattan about 1920 He came to Kansas around 1907 to work. He was married to Kitty Lovens of Rose Hill, Virginia. She proceeded him in death April 7, 1962

He was the son of James Henry and Martha Speak Rosenbaum of Rose Hill He returned to Lee County in October 1962 for a short visit with his brother, Robert L. Rosenbaum of Jonesville.

He was from a family of six children of which only Robert survives He is survived by two nieces, Mrs. Victor (Mildred) Swendson of Nortonsville, Kansas, and Mrs. John (Betty) Laningham of Jonesville, Virginia.

W. P. (BILL) SWORD

W. P. (Bill) Sword, 57, of Route 3, Jonesville, died in Lee General Hospital, Pennington Gap, Monday, January 22, after a lingering illness.

He was a lifelong resident of Jonesville, Route 3, and a retired farmer.

Survivors include his wife, Mrs Ruth Sword, Jonesville; three daughters, Mrs. Sallie Pridemore, Hickory, N. C., Mrs. Mary Rasnic, Duffield, and Mrs. Sue Vaughn, Dickerson, Md; five sons, Robert H. Sword and Douglas M. Sword, both of Jonesville, Kellis W. Sword, Sneedville, Tenn., Preston C. Sword Hickory, N. C., and Patton G. Sword, with the Seabees in Vietnam; one stepson, Harold Eugene Sword, Jonesville; his mother, Mrs. Sallie Hodges, Jonesville; and 17 grandchildren

Funeral services were conducted Wednesday afternoon at Mount Mission Covenant Church, with the Rev. Vernon Luiten and the Rev. Willard Berggen officiating. Burial followed in the Sword Cemetery Robinette Funeral Home Blackwater, in charge of arrangements.

Mrs. Gerald Edens Honored - Shower

Mrs. Gerald Edens, was honored with a household shower in the banquet hall at Shelburnes Hotel on the evening of January 18.

During the shower Mrs. Edens received many useful and beautiful gifts

Hostesses were Mrs. Estel Graham, Mrs. Harold Cope, Mrs. Elfreida Roberts and Mrs. Mac Cheek.

KELLY-SPRINGFIELD

New Premium Quality Celebrity

FOUR FULL PLY POLYESTER CORD

You'll love the no-thump, no-bump ride!
You'll love the improved traction and long mileage!
You'll love the distinctive tread design and smart sidewall styling!

$22.94 OUR PRICE 6.50-13 black tubeless plus $1.80 F.E.T. and trade-in.

7.75-14/7.75-15, $25.57 plus 2.19/2.21 F.E.T.
8.25-14/8.15-15, $29.25 plus 2.35/2.36 F.E.T.
8.55-14/8.45-15, $32.09 plus 2.56/2.54 F.E.T.
All prices plus trade in. Whitewalls $3.00 more

Celebrity's Polyester Cord body has the high strength of nylon — with the smooth riding comfort of rayon — in a tire designed for today's high speed highway driving!

*Although there is no one system of quality standard or grading used by all tire makers, if it has the name "Kelly-Springfield," you can be sure it's quality built.

FREE MOUNTING

GIBSON TIRE SERVICE

Phone 546-1041 Pennington Gap

TIRES FAMOUS FOR QUALITY KELLY TIRES

Lee - Ford, Inc.

Ford Country
Service What They Sell With A Smile!

Buy Your New Car At Lee-Ford, Inc., Get The Very Best Of Service There's A Lot Of Difference If You Buy and Get Service and Buying and Getting The Old Put-Off

New TV To Be Given Away February 15th. Register At Once

65 F-350 1 Ton Truck, Duals On Rear, With Good Bed, Locally Owned By W. T. Bowen Furniture Co., Of Jonesville, Traded On A New Ford Truck.

62 Chevrolet ½ Ton Pickup, Style Side New Paint, 6 Ply Tires, Rough On Rear, A Cream Puff, Traded On New Ford Truck By Mr. Macel Thompson.

62 Chevrolet Pickup 6 Cylinder, Straight Shift, Traded On New Ford By Mr. Norman Pruitt.

62 Chevrolet ¾ Ton Extra Nice Traded On New Ford By Mr. Jay Tipton.

60 Ford F-600, 2-Ton, Clean As A New One, Traded On New F-600 By Mr. James Fletcher, City.

56 Jeep, New Red Paint, Extra Good Shape.

48 Jeep, Locally Owned By W. L. Whited, Woodway.

50 GMC ½ Ton, Fair Condition.

62 Ford ½ Ton, Traded On New Ford By Paul Davis.

67 LTD Fordor Hardtop, White Bottom, Black Vinyl Top, 390 Engine, Cruiseomatic, Power Steering, Power Brakes, Factory Air, Tinted Glass, Very Low Mileage, Locally Owned and Traded On New LTD By Mr. J. O. Kelly.

66 Fairlane 500, 2-Door Hardtop, V-8, Straight Shift, Very Low Mileage, Locally Owned By Mr. Rush Slemp Of Dryden, Traded On New 68 Fairlane 500.

66 Ford Galaxie 500 Fordor, V-8, Red and White, 289, Like New, Traded On A New Ford By Mr. Ray Spangler.

65 Ford Country Sedan Fordor V-8, All Extras, A Cream Puff, Locally Owned and Traded On A New Ford By Sturgill Funeral Home.

66 Custom 500 Tudor, 6 Cylinder, Standard Shift, Radio, Heater, Chrome Skirts, 22,000 Approximate Miless, White Out, Red Vinyl In, Locally Owned and Traded On New Ford By G. W. Denson, Jonesville.

65 Ford XL Tudor Hardtop, All Extras, White Out, Gold In, Traded On New Ford By Mr. and Mrs. Jay Tipton.

66 Chevrolet Impala 2-Door Hardtop, V-8, Power Steering, Locally Owned and Traded On A New Ford.

60 Chevrolet Impala Fordor V-8, Automatic, Black, Extra Clean, Traded On A New Ford By Cliff Irvin.

60 Impala Chevrolet 2-Door Hardtop, V-8, Automatic, Traded On Ford By Mr. and Mrs. Clum Osborne.

LEE-FORD, INC.

Dealear License No. 1548

PENNINGTON GAP, VA.

DEATHS and FUNERALS

RUBEN CRUSENBERRY

Ruben Crusenberry, 57, of the (Poor Valley Community) Pennington Gap, died at his residence Sunday, January 21, after a sudden illness.

Surviving are his wife, Hazel A. Crusenberry, Pennington Gap; eight sons, Roscoe, Lloyd, Willie, Richard, Jimmy, Dallas, Paul, all at home and Jerry Crusenberry, Detroit, Mich.; four daughters, Pauline and Alice, at home, Mrs. Doris Haynes, Route 2, Pennington, Mrs. Barbara Robbins, Stone Creek; two brothers, Willard Crusenberry and Hubert Crusenberry, Keokee; four sisters, Mrs. Ora Pennington, Keokee, Mrs. Jeanette Crusenberry, Pennington Gap, Mrs. Carrie Munsey, and Golden Crusenberry, both of Indiana.

Funeral services were held Tuesday afternoon at the Belcher's Chapel Church with the Rev. Paul Harry Miller and the Rev. Floyd Haun officiating. Burial was in the Pennington Family Cemetery, Keokee. Provine Funeral Home in charge of arrangements.

MRS. ELIZA JANE HOLMES

Mrs. Eliza Jane Holmes, 79, of Keokee, died in Lee General Hospital, Sunday, January 21.

Surviving are her husband, Robert Clinton Holmes, Keokee; seven sons, N. R. Holmes, Port Clinton, Ohio, Elmer Holmes, George Town, Ind., Andrew Holmes, Brooklet, Ga., Roy C. Holmes, Tampa, Fla., Earl Holmes, Big Stone Gap, Theodore Holmes and Lonnie Holmes both of Keokee; four daughters, Mrs. Elsie Kelly, Richmond, Va., Mrs. Stella Holdway, Keokee, Mrs. Beulah Densmore, East Stone Gap, Mrs. Mae Scott, Big Stone Gap; one sister, Mrs. Rannie Barker, Keokee; 39 grandchildren; 60 great-grandchildren and two great-great-grandchildren.

Funeral services were held Wednesday afternoon at the Sigma Baptist Church with the Rev. Harry Fannon and the Rev. Walter Peters officiating. Burial was in the Holmes Cemetery, Sigma, Va. Province Funeral Home in charge of arrangements.

MISS STELLA MUSICK

Miss Stella Musick, 67, of Dryden, died at Kings Mountain Nursing Home, Bristol, Friday, January 19.

Surviving are two brothers, Barry Musick, Ben Hur, Levi Musick, Dryden; three sisters, Mrs. Ada Davis, Dryden, Mrs. Ray Ely and Mrs. Josh Edwards, both of Jonesville.

Funeral services were held Sunday afternoon at the Dryden Methodist Church with the Rev. E. B. Miller officiating. Burial was in Lee Memorial Park, Woodway. Province Funeral Home in charge of arrangements.

MISS DORA MUSICK

Miss Dora Musick, 75, of Dryden, died Thursday, January 18, in a Bristol nursing home after a lingering illness.

Miss Musick was a lifelong resident of Lee County.

Survivors include one-half sister, Mrs. Nannie Pearl Anderson, Saltville, Va., and several nieces and nephews.

Funeral services were held Sunday afternoon in the Sturgill Funeral Home Chapel with the Rev. Buddy Miller officiating. Burial was in Hobbs Cemetery, Dryden. Sturgill Funeral Home in charge of arrangements

MRS. ELIZA MORRIS

Mrs. Eliza Morris, 84, of Pennington Gap, died Thursday, January 18, in Lee General Hospital after a brief illness.

Survivors include several nieces and nephews.

Funeral services were held Saturday afternoon in the Sturgill Funeral Home Chapel with the Rev. William Cress officiating. Burial was in the family cemetery. Sturgill Funeral Home in charge of arrangements.

JAMES C. LEINART

Funeral services for James C. Leinart, 51, Orleans, Ind., were conducted at 2 p. m., Monday, January 15, at the Ochs Funeral Home.

The Rev. Richard Goens of Boonville, assisted by W. C. Polson, minister of the Orleans Baptist Church, officiated at the final rites. Burial was in the Fairview Cemetery.

A native of Clinton, Tenn., Mr. Leinart died Friday, January 12, following a lengthy illness. He was born September 30, 1916, the son of William B and Sarah Wilson Leinart. He was married on December 31, 1941 to Gladys Ray Snead and she survives.

Also surviving are two sons, James R. Leinart of Bloomington, and Sammy S. Leinart, at home; his father, William D. Leinart of Clinton, Tenn.; four brothers, William and Jack, both of Brownsburg, Ind., Robert of Jefferson, S. D., and Charles of Clinton, Tenn.; three sisters, Mrs. Oscar Dowell and Mrs. Edgar Sturgill, both of Brownsburg, and Mrs. Joe Farley of Clinton, Tenn.

Mr. Leinart, with his family, in 1953 located in Orleans. Prior to his illness, he owned and operated the Leinart Blacksmith Shop on Liberty Road east of Orleans.

JAMES ELMER HUSKEY, JR.

James Elmer Huskey, Jr., age 20, of U. S. Navy, Norfolk, Va., died from the results of a recent automobile accident in Norfolk. He was a member of Fountain City Methodist Church. He attended Central High School

Survivors are his wife, Mrs. Patricia Ann Sayne Huskey, parents, Mr. and Mrs. James E. Huskey, Sr., Knoxville; sisters, Mrs. Joe Graves, Mrs. Jack Noe, Mrs. Steve Julian, Miss Brenda Mae Huskey all of Knoxville, brothers, Leonard Sherman Huskey, Houston, Tex., Johnny Dale Huskey, U. S. Army, Fort Sill, Okla. The body arrived in Knoxville late Wednesday afternoon.

Funeral services were held Friday at the Gentry's Chapel with the Dr. Thomas F. Chilcate and Dr. Charles S. Bond officiating. Interment was in Highland Memorial Cemetery.

The Huskeys were former residents of Jonesville.

MRS. LULA NEWMAN

Mrs. Lula Newman, 74, of Jonesville, died Sunday morning, January 21, in Lee General Hospital after a short illness.

She was a member of Camp Ground Church.

Survivors include two sons, James Ewell Newman, Pennington Gap, and Charles Newman, Mentor, Ohio; two daughters, Mrs. Ora Edwards and Mrs. Mae Sexton, both of Jonesville; four sisters, Mrs. Molly Fields, Lafayette, Ind., Mrs. Fannie Fletcher, Leesburg, Va., and Mrs. Lillie Williams and Mrs. Lee Kinser, both of Jonesville; 13 grandchildren; and six great-grandchildren.

Funeral services were held Tuesday afternoon at the Davidson Funeral Home Chapel with the Rev. Cecil Evans officiating. Burial was in Warner Cemetery, Wallen's Creek. Davidson Funeral Home in charge of arrangements.

MRS. VICTORIA BROOKS

Mrs Victoria Carter Brooks, 84, Route 2, Rose Hill, died Sunday morning, January 21, in Lee General Hospital, after a long illness.

She was a member of the First Baptist Church of Rose Hill.

Survivors include her husband, John H. Brooks, Rose Hill; one son, John H. Brooks, Jr., Rose Hill; two daughters, Mrs. Janet Munsey, Council, Va., and Mrs. Margaret Rasnic, Jonesville four sisters, Mrs. Louise Cawood, Rose Hill, Mrs. Pearl Myers, Arlene, Ind., Mrs. Callie Russell, Jonesville, and Mrs. Sally Lewis, Baltimore, Md.; four grandchildren; and several nieces and nephews.

Funeral services were held Tuesday morning at the First Baptist Church, Rose Hill. Burial was in Carter Cemetery, Flatwoods. Davidson Funeral Home in charge of arrangements.

MRS. HATTIE TAYLOR

Mrs. Hattie Taylor, 78, of Ewing, died at her home Friday, January 19, after a brief illness.

Surviving are four sons, John Taylor, Ewing, Earl Taylor, Rockville, Md., Josh Taylor, Jr., of Illinois, and Silas Taylor, U. S. Army at Fort Knox, Ky.; two daughters, Mrs. Della Carter, Pennington Gap, and Mrs. Lille Mae Collins, Clyde, Ohio; a brother, W. R. Ayers, Ewing; two sisters, Mrs Willis Hatfield, Ewing, and Mrs. Cornia Ayers, Rose Hill; 29 grandchildren and 23 great grandchildren.

Funeral services were held Sunday afternoon at the Assembly of God Church with the Rev. Hubert Littrell and Rev. Donald Goldizen officiating. Burial was in Yeary Cemetery. Davidson Funeral Home in charge of arrangements.

MISS ELIZA QUINLEY

Miss Eliza Quinley, 81, of Pennington Gap, died Friday, January 19, in a Bristol nursing home after a long illness.

Miss Quinley was a lifelong resident of Pennington Gap and a member of the First Baptist Church.

Surviving are two brothers, J. W. Quinley, Pennington Gap, and Olin P. Quinley, Salina, Kan.; and several nieces and nephews.

Funeral services were held Sunday afternoon at the Sturgill Funeral Home Chapel with the Rev. Clinton Green officiating. Burial was in Cecil Cemetery. Sturgill Funeral Home in charge of arrangements.

MRS. CARTER FIELDS

Mrs. Carter (Nannie) Fields, 85, of Jonesville, died at her home Thursday, January 18, after a long illness.

Surviving are five sons, Anderson Fields and Kermit Fields, both of Lafayette, Ind., Charles Fields, Tipton, Ind., and Perry Fields and L. C. Fields, both of Jonesville; seven daughters, Mrs. C. L. Huff, Fayettesville, W. Va., Mrs. Ralph Shuck, Trenton, N. J., Mrs. Hazel Elliott, Catawba, Va., Mrs. Mary Sexton, Mrs. Walter Collins, Mrs. Flossie Shackleford and Mrs. Justine Sargent, all of Jonesville; a brother, Silas Jarnigan, Jonesville; two sisters, Mrs. Roy Jerrell, Jonesville, and Mrs. Grover Coffee, Morristown, Tenn.; 40 grandchildren, 37 great-grandchildren, and several great-great-grandchildren

Funeral serivces were held Sunday afternoon at the Mount Washington Covenant Mission Church with the Rev. B. L. Berggren officiating. Burial was in Spencer Cemetery. Davidson Funeral Home in charge of arrangements.

CARD OF THANKS

We would like to express our sincere thanks and gratitude to all our friends and neighbors for their many acts of kindness and expressions of sympathy during our recent bereavement.

We would especially like to thank Sturgill Funeral Home, the Reverend J. W. Shugart and the Reverend Floyd Haun, those who sent food and flowers and all those who assisted in any way with the funeral and burial rites.

The Family Of
Mrs. G. M. Barker

CARD OF THANKS

We wish to extend a sincere 'Thank You" to all our friends and neighbors for their cards, memorials and other expressions of sympathy at the time of our recent berevement. We are truly grateful.

Mr. Bob Lewis
and Family
Mr. and Mrs Jack
Williams and Family

Classified Ads

See other classified
On Page Three

FOR SALE — 1955 Chevrolet ½ ton pickup truck, good condition will sell for $450.00. Call 346-1548.
Adv. No 4-1t.

PENNINGTON AUTO SALES

CLYDE B. EDWARDS — FRED GARRETT
Phone 546-2341 — East Pennington Gap
Dealer License No. 1338

CLEAN USED CARS

64 Chevrolet Bel-Air 4-Door, V-8, Automatic, Blue With Blue Interior.

64 Chevrolet Malibu 2-Door Hardtop, V-8, Bucket Seats, Console.

63 Ford Fairlane 2-Door Hardtop, V-8, Automatic, Blue With Blue Interior.

63 Olds Dynamic 88 2-Door Hardtop, V-8, Automatic Transmission, Radio and Heater, White Walls, Blue With Blue Interior.

63 Chevrolet Impala Super Sport 2-Door Hardtop, Bucket Seats, 4-In-Floor.

63 Chevrolet Impala 2-Door Hardtop, 327 Engine, Straight Shift.

62 Pontiac Bonneville 2-Door Hardtop, Automatic Transmission, Radio and Heater, Power Steering, Maroon With Maroon Interior.

59 Chevrolet Impala Sport Coupe, V-8, Automatic Transmission, Black With Red Interior.

60 Chevrolet 6 Cylinder, 4-Door Sedan, Straight Shift.

65 Chevrolet Impala Sport Coupe, V-8, Straight Drive, Blue With Black Interior.

61 Chevrolet 2-Door, 6 Cylinder, Straight Shift.

59 Chevrolet V-8, Automatic Transmission, 4-Door Sedan, Blue With Blue Interior.

59 Chevrolet 6 Cylinder, Straight Drive, 2-Door Sedan.

58 Chevrolet 6 Cylinder, 4-Door Sedan, Straight Shift, New Upholstery, Above Average.

58 Buick 2-Door Hardtop, Straight Gear.

WHILE AWAY FROM HOME

If you have a sudden need for funeral service while you are away from home, simply call Sturgill's. They will take full responsibility from then on, arranging every detail quickly and economically, through their professional connections.

TELEPHONE 546-1121

JANUARY 1968

SUN MON TUE WED THU FRI SAT

SHOP PIGGLY WIGGLY REGULARLY & Save Regularly!

Assorted 11 Oz. Frozen Morton TV Dinners 35c Each
Wow! Save Plenty

QT. 6 OZ. WESSON OIL - - - - 65c

SWIFTS 1½ LB. BEEF STEW - - - - - 45c

SWIFTS 4 OZ. VIENNA SAUSAGE VIEMAS - - - - 5 for $1.00

MISS GEORGIA 1 LB. 13 OZ. PEACHES - - 4 for $1.00

TEA FLAKE - 1 LB. CRACKERS - - - - - - 19c

HEINZ - 10½ OZ. TOMATO SOUP 10c

REGULAR 60 CT. 99c BUFFERIN SAVE 26c 73c

15½ OZ. FRISKIES - MEAT - LIVER CAT FOOD - - 3 for 45c

U. S. FANCY GOLDEN DELICIOUS 4 LB. BAG Apples 39c

10 LB. PURPLE MESH BAG IDAHOS 55c
"THE FINEST 'TATER GROWN"

VAN CAMP - 1 LB. PORK AND BEANS - - - - 2 for 29c

PLYMOUTH - PINT SALAD DRESSING - - - - - - - - - 25c

KRAFT DELUXE - 14 OZ. MACARONI DINNER - - - - - - - - 39c

NESCAFE - 6 OZ. INSTANT Coffee 79c

Dole - Qt. 14 Oz. Pineapple - Grapefruit DRINK 4 for $1.00

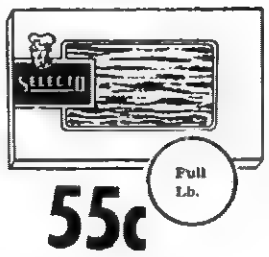

55c

Canned Picnic ARMOURS STAR 3 LB. "WASTE FREE" $1.99

SELECTO - 1 LB. VACUUM PAC BOLOGNA - - - - 49c

50 Extra Free Gold Bond Stamps With Purchase Of Reg. Or Lemon 14 Oz. Aerosol Johnson's Pledge — No Coupon Required

50 Extra Free Gold Bond Stamps With Purchase Of 2 Lb. Box Gold Medal Macaroni — No Coupon Required

50 Extra Free Gold Bond Stamps With Purchase Of Kleenex Towels 75 Sheets - 2-Ply 2 Roll Pkg. — No Coupon Required

Sale Dates Jan. 25th - Jan. 27th
Sorry — Due To Piggly Wigglys Low Prices We Must Reserve The Right To Limit Quantities, and Cannot Sell To Dealers, Merchants or Our Competitors.

PIGGLY WIGGLY SELF SERVICE

... Plus Free Gold Bond Stamps

PLEASANT VIEW

Sgt. and Mrs. J. P. Hobbs, Harlan were Sunday guests of Mr. and Mrs. Clyde Garrett.

Mrs. Daisy Montgomery is reported to be ill at her home here. Others on the sick list are Miss Myrtle Rosenbaum, Mrs. Jewell Bales, and Mrs. Ocie Milwee.

Mrs. Cornie Montgomery, Salem, Va., is visiting with the Clarence Loftice family. Sunday guests of the Loftice family were Mr. and Mrs. Ed Jackson of Rose Hill.

Miss Jewell Ball attended the Beta Club supper Friday evening at Thomas Walker, also the ball game immediately after. Miss Ball is a member of the Beta Club.

Mr. and Mrs. Frank D. Turner visited Mrs. Turner's father, A. N. Busic, Sunday in Lee General Hospital.

Mr. and Mrs. Ray Cavins and Charlene, Mr. and Mrs. Earl Collins and Ricky, Mr. and Mrs Grover Jerrell and daughters, Mr. and Mrs. Clarence Loftice and the Gospel Tabernacle choir attended the Lee County singing Saturday night at Pine Grove Church near Pennington Gap.

Lester Parsons and daughter, Paula and Miss Golden Parsons visited in Big Stone Gap Wednesday with Mr. and Mrs. J W. Hubbard

Mr and Mrs. Grover Ball spent Saturday night and Sunday in Coeburn with Mr. and Mrs Clum Fowler.

Sgt and Mrs Roger Montgomery and family, Hopewell were called here due to the death of Robert Montgomery. While here they visited with Mrs. Montgomery's father, Fayette Milwee and Mrs Milwee.

Lester, Paula and Golden Parsons were Sunday dinner guests of the Henry Huff, Jr., family in Pennington Gap. Other guests were Mrs. Paul Gilbert and son, Thomas, Keokee, and Mrs Dana Woliver and children, Judy, Ray, and Scotty of Woodway.

Mr. and Mrs. Durward Turner and baby and Mrs. Joe Turner visited A. N. Busic in Lee General Hospital Saturday night and afterwards spent some time visiting Mrs. Allie Fleenor in Ocoonita

Mr. and Mrs. J. R. Osborne are parents of a new baby daughter.

Pascal Friar and Joe Turner were in Tazewell Saturday, later visited their pastor, Rev. Bill Jones in Thorn Hill, Tenn.

Now! LOSE WEIGHT WITHOUT HUNGER!

This amazing slenderizing formula, available with no prescription, can help you become the slim, trim person you want to be! Simply take a small Slender-X tablet before each meal and between meals, if you get hungry. As you take Slender-X and cut calories, you are on the way to a more attractive you! And, you get none of that "keyed up" nervous feeling you can get with other tablets. If not satisfied your money refunded. Get your two week supply for $2.98 at

The Drug Shop

Pennington Gap, Va.

Send two weeks supply of Slender-X to:

Name _____

Address _____

City _____ State _____

ROSE HILL

Exley Rowlett from U.T. was home with his parents, Mr. and Mrs. Ancil Rowlett over the weekend.

Mr. and Mrs. H. B. Nolan and Mr. and Mrs. Oscar Smith were in Knoxville Wednesday.

Mr. and Mrs. Coby Southern and Miss Bashie Kincaid had six o'clock dinner with Mr. and Mrs. Ross Stickley and Mary Monday night

The WSCS of the Morley Memorial Church met with Mrs. Hollis Fugate Thursday

Mrs. Bill Brooks visited with Mrs Hollis Fugate Friday and attended the Rose Hill Homemaker Club.

Mr and Mrs. F. L. Grabeel made a trip to Knoxville Friday

Mr. and Mrs. Paul Smith visited their daughter, Paula in Knoxville Friday. Paula is training to be a nurse at the Baptist Hospital.

Mrs. Robert Davis, Jr., and Mother were in Middlesboro Friday

Mr. and Mrs Snyder Harris have gone to visit Mr. and Mrs. Joe Castle and little daughter in Martinsville, Va.

News has been received here that Mr. and Mrs. Barney Calvert of Fordsville, Ky., have both died recently.

Franklin Cole of California is visiting his mother who is ill at Ewing.

Axie Woodard will be leaving for Florida soon.

Mrs. Taft Franklin went to Bristol to get her daughter, Mrs Bill Hicks and son.

Mr. and Mrs Earl Flanary are spending the weekend with Mr. and Mrs. O. V. Debusk and little son at Salem, Va.

Mr. and Mrs. Denver Napier called on Mr. anl Mrs H. B Nolan Tuesday afternoon.

Mrs Edward Graham, Edwina Cathy and Chucky visited with her parents, Mr. and Mrs F. L. Grabeel Sunday afternoon.

Mrs Grant Seal has undergone surgery at the Appalachian Regional Hospital in Middlesboro.

The WSCS of Morgan Memorial Church met with Mrs Robert Charles Smith for their regular meeting Mrs. C M Lawson was program leader.

Mrs. Dora Ann Wilder is a patient in Lee General Hospital

Dinner guests of Mr. and Mrs. Don Grabeel Sunday night were Mr. and Mrs. Bill Crouse and Mr. and Mrs. Billy Sam Beaty.

Mrs. Grace Langley and Mrs. James McConnell made a trip to Jonesville Monday.

Whitney Owens celebrated his 70th birthday Friday and had dinner with Mr. and Mrs. U. G. Owens Saturday.

Mrs. Doyal Leonard, Lynda and Cathy have been ill.

Among those from out of town attending the Montgomery funeral were Mrs. Dora Cole, Mr. and Mrs. Bernad McIntee of Roanoke, A. E. Montgomery of Taney, Md., Mr. and Mrs. Frank Dezarn, Mr. and Mrs. Hoy Montgomery, Ray and Clyde Montgomery, Baltimore, Billy Montgomery, Salem, also his wife, Mrs. Robert Montgomery.

Walter Montgomery, a son, who is a missionary in Pakastine was unable to attend the funeral.

Mrs. Robert Montgomery will spend some time with her mother Mrs. Susan Loftice.

RUSSELL CHAPEL

Fellewship supper will be served Friday evening, January 26 at 6 o'clock in the fellowship hall.

Rev. David R. Gilliam, Mr. Paul Estep and Mrs. Eva Rush represented the Powell Valley Circuit at the Christian Workers School business meeting which was held at the Camp Ground Church Thursday evening.

Silas Glass was in Richmond, Va., on business Wednesday and Thursday of last week.

W. S. Sergent and Mrs. Gordon Mumpower of Big Stone Gap, were guests for lunch with Mrs. Alpha Lohman and Miss Eura Sergent. Miss Grace Davis visited with them in the afternoon.

Beverly Bledsoe was Peggy Edwards weekend guest this weekend.

Mrs. Roy Smith and Mrs. Elmer Russell attended the funeral Sunday of Mrs. Lizzie Quinley which was held at the Sturgill Funeral Home in Pennington Gap.

Mr. and Mrs. Silas Glass and Greg visited Saturday evening with Mr. and Mrs. Dan Scott and family.

Sharon Johnson was Jan Bacon's overnight guest Tuesday.

Paul Estep was in Big Stone Gap Saturday evening to be with the family of Mrs. H. O. Giles, who passed away on Friday. Mrs. Giles's son, Clarence is Mr. Estep's brother-in-law.

Mr. and Mrs. George Wynn and family of Knoxville visited on Sunday with their parents, Mr. and Mrs. Kemp Wynn.

Kenneth Crabtree made a business trip to Blacksburg, Va., last week.

Teresa Russell was Peggy Edwards overnight guest Sunday.

Kathy Zion was Sharon Johnson's weekend guest this weekend. They visited Saturday afternoon with Mrs. A. E. Davis and family.

Mr. and Mrs. H. E. Glass were back with us in Sunday School Sunday after three weeks absence because of illness. We were also glad to have Mrs. Tom Edwards back with us after her illness.

Silas Glass made a business trip to Atlanta, Ga., Sunday and will return Tuesday night.

McClure's Chapel

Grant and Hoye Osborne spent some time with Gene Jones Saturday.

Mr. and Mrs. Robert Cheak visited Mr. and Mrs. J. P. Speak Saturday afternoon.

Farrell Speak and the boys, Dennis, Pat and Tim had supper with Mr. and Mrs. J. P. Speak Saturday night.

Mr. and Mrs. Jim Shackleford were in Rose Hill late Saturday.

Pat Speak was overnight guest of his grandparents, Mr. and Mrs. J. P. Speak recently.

Two of our senior citizens, Mrs. Vennie Thompson and Mrs. Patsy Bacon, celebrated birthdays recently.

Mr. and Mrs. Cam Matlock and Jimmy, Harrogate visited Mr. and Mrs. Oda Matlock recently.

Mrs. R. H. Lamb spent the day Wednesday with her dad, W. R. Maness. She also called on Mrs. Lila Maness and Beryl during the day.

We're happy that Cameron Creech, a former Lee Countian, now living in Dayton, has been promoted. Cameron is married to the former Wanda Faye Osborne. They have two daughters.

Horace Bacon spent several days with his parents, Mr. and Mrs. Drury Bacon, but returned to Indiana where he is employed a few days ago.

Mr. and Mrs. Hedley Thompson visited her dad, Oshal Marcum and Mrs. Marcum Wednesday.

Mr. and Mrs. Ike Bacon and I. W., Mr and Mrs. Kemp Bacon and family had supper with Mr. and Mrs. F. C. Bacon and Mrs. D. C. Hounshell Wednesday night.

Mrs. Hoye Osborne, Mr. and Mrs. Hedley Thompson were in Jonesville Thursday.

Mr. and Mrs. Cam Matlock and Jimmy were callers on relatives in the community Wednesday.

Mrs. L. B. Trent called in several homes of the McClure's Chapel area Thursday.

Mr. and Mrs. Oda Matlock had a letter from their daughter, Mrs. Donald Bruns, who lives in the state of Washington. In the letter she stated that the family is planning to visit relatives here in June. The Burn's have four children.

Hedley Thompson and F. C. Bacon visited John Brooks in Lee General Hospital Thursday night. Mr. Brooks is very ill Mrs. Brooks is at home ill.

Mrs. Bill Muncy visited her father, John Brooks in Lee General Hospital Friday.

Mrs. Robert Cheak, Mr. and Mrs. Dave Cress were in Rose Hill one day last week.

Sgt. George E. Capps and Mrs. Capps were overnight guests of Mr. and Mrs. H. G. Osborne Friday night. Sgt. Capps returned to the states several days ago from Vietnam. They've been visiting her parents, Mr. and Mrs. Millard Hensley in Toledo, Ohio. Sgt. Capps has another year in the armed forces before retirement. Sgt. and Mrs. Capps will be on his new assignment in Fort Rooker, Ala.

LOOK!
For Convenient
LOW COST
HOME LOANS

FOR . . . .
- BUYING
- BUILDING
- REMODELING

See Your Friendly
Middlesboro Federal
Savings and Loan Assoc.
1908 Cumberland Ave.
Phone 248-4584
Middlesboro, Ky.

Genova Complete Solvent Welded
HOT and COLD WATER PIPING SYSTEMS of CHLORINATED POLYVINYL CHLORIDE

Amateur or Expert—All make perfect installations with Genova Complete Water Pipe Systems!

A tube cutter and a dope brush are all you need. Cut the pipe to length with a tube cutter—apply welding solvent to fitting and pipe as per instructions on the can—push them together with a twisting motion.

With the new insulative Genova CPS Water Pipe your condensate problems are over.
It keeps hot water hotter and cold water colder.

- *welds together in seconds!*
- *lightweight!*

tomorrow's product - TODAY!

LEE HARDWARE
Phone 546-2131 Pennington Gap

MOHAWK means fine
CARPETING

choose from our wide selection now on display ● the quality you buy today will reveal itself over years of beautiful service.

FREE ESTIMATES

ROGERS HOME DECORATORS
ceramic tile ● inlaid vinyls ● expert installation
Phone 546-1431 Pennington Gap

Mike Bacon

. . . I Want Your Business . . .

We Offer The Best In Any Type Of Mechanical Service

- Motor Overhaul
- Brake Service
- Motor Tune Up
- Steam Cleaning
- Road Service
- Mufflers and Tailpipes

S & H Green Stamps Given On Gasoline – Oil – Lubrication

Bacon Shell Service Station and Garage

Rose Hill, Va. Phone 367-4368

SERVICE IS OUR BUSINESS

Not Only, No. 1 In SALES but, also, No. 1 In PARTS and SERVICE

Jessee Chevrolet Has For 45 Years Known That To Sell and To Keep Satisfied Customers, We Must Service What We Sell!

Ray Mosley, Trig Yeary, Flem Noe, Emmett Wilder, Harry Carroll, Ken Munsey, Eugene Allen, Oscar Cooper, Leo Robbins, Earl Willis and Eugene Moore Stand Ready To Prove We Appreciate You Making Us No. 1 In Lee County

"Try Us Today, You'll See Why So Many Others Do"

Don't Forget, Every Used Car Or Used Truck Bought Before January 31st Will Be TAX FREE, We'll Pay Them

66 Chevrolet Bel-Air 4-Door Sedan, V-8 Motor, Straight Shift, Just One Local Owner and Priced To Go At Only $1495.00.

64 Pontiac Catalina 4-Door Sport Sedan, Even Has Air Conditioning, A Clean, Locally Owned Car At $200.00 Below Book Price Just $1295.00.

61 Chevrolet ½ Ton Pickup, Extra Good 6 Ply Tires, New Green Paint, A Good Clean Little Truck and Our Price, Only $895.00.

60 Ford V-8, 2 Ton Long Wheel Base Truck, Traded On New Chevrolet By Davis Nursery, An Extra Good Farm Truck For Just $795.00.

Jessee Chevrolet Sales Co., Inc.

After 45 Years, We Can Still Smile And Say, Thank You
Call Us Day Or Night,
We Always Appreciate Your Business
Office Phone 546-1641 Used Lot 546-1100

Jimmy Jessee
Office 546-1641 Home 546-1325

Cecil Sadler — Used Lot 546-1100 — Home 546-2171
Quinton "Big John" Stewart — Used Lot 546-1100 — Home 546-1671
Paul Parsons — Used Lot 546-1100 — Home 546-1965

It's Never Too Late To Make A Friend

TREE SURGERY
Trees Taken Down
Trees Topped And Pruned
Robert Debusk
Jonesville, Va.
Phone 346-2783

Belcher and Taylor Electric Co.
LICENSED
Electrical
CONTRACTOR Wiring
Commercial - Industrial
Residential
Repairs ● New Construction
Installation
All Types of Maintenance
CALL 546-2157

Service 24 Hours A Day
Is Our Aim
Pennington Gap, Va.

Have Water Pressure to Spare With a Dependable DEMING WATER SYSTEM

We have, in stock, a Deming water system that will deliver all the water your family can possibly use. It is designed to be used 24 hours a day, supplying plenty of pressure at every tap.

Stop in tomorrow and see the new Deming . . . America's most dependable water system.

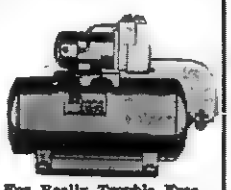

For Really Trouble Free Water System

DON'T DELAY

Enjoy Full Water Pressure

We Carry A Complete Line Of Repair Parts And We Service Our Pumps

We Also Carry A Complete Line Of Electric Wiring Supplies. Call Us For A Free Estimate On Any Wiring Job For The Farm Or Home.

THE FARM STORE
"Everything For The Farm And Home"
Phone 546-1441
Jonesville

MUFFLER EXHAUSTED?

GET A NEW

INTERNATIONAL PARTS CORP.

GUARANTEED MUFFLER

Gibson's Tire Service
PENNINGTON GAP

Presley Texaco Service
FLATWOODS

Downtown Shell
PENNINGTON GAP

JONESVILLE

Mr. and Mrs. Billy Williamson and daughters of Coeburn spent the weekend with Mr. and Mrs. J. R. B. Williamson.

Everette Terry of Camby, Ind., passed away Sunday at his home. He was 68 years old. Funeral services were held Wednesday, January 24 in Indiana. He was a former resident of Lee County and is a brother of Doyle Terry of Ben Hur. Those attending the funeral from Lee County were Mr. and Mrs. Doyle Terry and Mrs. Fred Phillips.

Miss Louvenia Jennings is back home after being away at school in Arkansas.

Mr. and Mrs. N. M. Moore of Bristol spent the weekend with their parents, Mr. and Mrs. C. L. Grabeel and Mrs George Moore. They all had Sunday dinner with Mrs. Moore.

Mrs. Rowena Hyatt of the Flatwoods Community visited with Mr. and Mrs. Onza Hyatt Sunday anl attended church at the First Methodist.

Mr. and Mrs. W. D. Wilson and baby daughter, Sylvia of Johnson City, were recent guest of Mrs. Wilson's parents, Mr. and Mrs. Guy Roop.

Mrs. John Laningham and R. L. Rosenbaum were in Kingsport Tuesday on business.

Mrs. Lewis Ross and son, Stanley of Richmond, Va., spent the weekend with her sisters, Mrs. Ernest Wells of Jonesville and Mrs. Everette Reasor and family of Dryden.

Mr. and Mrs. Ralph King of Kingsport are the proud parents of a son born January 1 in Holston Valley Community Hospital. He was given the name Sean David. Mrs. Kirk is the former Pamala Lambert, daughter of Mr. and Mrs. Woodrow Lambert.

Mrs. John Laningham and Lee Laningham were in Johnson City Saturday on business.

Bradley Williams, Mr and Mrs C. D. Lawson, Mrs. Leona Karmblockis of Kingsport attended the funeral of their uncle, Harrison Williams of Rose Hill on Sunday, January 14

Mrs. Charlotte Horton of Kingsport and Mrs. T. H. Johnson of Blackwater were business visitors in Jonesville Saturday.

Chuck Leedy, son of Mr. and Mrs. R. L. Leedy of Dryden left January 17 for Roanoke. He will be stationed at Fort Bragg, N. C., to begin his basic training.

Mr. and Mrs. Sam Carder and Anita and Miss Bonnie Orr of Jonesboro, Tenn., spent the weekend with Mr. and Mrs. Bob Orr and Buddy.

Clyde Edwards has been a patient in McKee Wilson Eye Hospital in Johnson City due to an accident. He is back home and doing fine.

Miss Peggy Johnson of Dryden spent the weekend with her grandparents, Mr. and Mrs Ed Collins.

This weekend Mr. and Mrs. E. V. Williams entertained their great-granddaughter, Monique Marcum and her parents, Mr. and Mrs. John P. Marcum Also present were Mrs. Alice Marcum and Mrs Nancy Stiff

Those that called at the E V Williams home Sunday afternoon were Mr. and Mrs. Louis Gibson, Mrs. Golden Gilley, Mr Jackie Gilley and Jackie and Sam Scott.

ATTENTION: Jonesville High Class of 1958, please contact Class President, John P. Marcum, 309 Warwick Lane, Lynchburg, Virginia concerning class tenth year reunion.

The Jonesville Womans Club will have their regular meeting at Cumberland Bowl Town House Thursday night at 7 o'clock.

DRYDEN

Mrs. Coy Ewing, Mrs. Glenn Osborne and daughter, Charlotte, Mrs. Lois Jean Reighel and daughter, Katherne, of Kingsport were visiting Mr. and Mrs. Byrd Rogers at Stone Creek Sunday. They also visited Mr. and Mrs. Frank Sturgill and Pearl Sturgill.

Mr. and Mrs. Frank Sturgill and Worley Dean of Stone Creek were visiting Johnny Shubert who is a patient in the Appalachian Regional Hospital at Harlan, Thursday.

Randell Stidham, son of Mr and Mrs. Boyde Stidham and the grandson of Mr. and Mrs Worley Alsup of Monarch left last week for the U. S. Army and is now stationed at Fort Bragg, N. C.

Mrs. Kyle Maness and girls, Brenda, Karen and Sharin of Knoxville spent the weekend with Mrs Maness's mother, Mrs Mary Stewart and daughter, Jane.

Ruby Clark, little daughter of Mr and Mrs Dalmer Clark, is a patient in the Lee General Hospital.

Mr. and Mrs. Worley Dean of Stone Creek were visiting Mr. and Mrs. Boyde Vanzant and Mr and Mrs Worley Alsup at Monarch Sunday

Among the visitors in the home of Cordie Parsons and Cynthia Reynolds last Sunday were Mrs. Ruth Bowens, St. Charles, Mr. and Mrs. Henry Parsons of Poor Valley, Mrs. Rosa Bowens, St. Charles.

Mr. and Mrs. Bruce Haynes of St. Charles were visiting Mr. and Mrs. Wright Stewart Sunday.

Mrs. Maggie Cox is a patient in a Knoxville Hospital this week.

Mr. and Mrs. Russ Slemp were visiting Mrs. Pearl Howard at the Appalachian Regional Hospital Thursday evening.

Mr. and Mrs. Andrew Cooper and children of Pucketts Creek were visiting her parents, Mr. and Mrs. Curtis Ewing at Stone Creek Sunday.

CAMP GROUND

Mr. and Mrs. Roy Livesay were Sunday dinner guests of Mr. and Mrs. Leo Diffendafer. The occassion was Mr. Diffendafer's birthday. In the afternoon Mr. and Mrs. Livesay visited with Mr. and Mrs. Herman Quinley and Mrs. Pattie Miles and family.

Mr and Mrs. Louis Burchette left early last Wednesday morning for a vacation in Florida.

Mr. and Mrs. Ben Davidson, Sr., had dinner on Wednesday with Mr. and Mrs. Wesley Spangler.

Mr. and Mrs. Frank Tabor and children from Indiana and Mr. and Mrs. Charles Church and children and Billie Sexton were called home due to the death of their grandmother, Mrs. Carter Fields.

Mr and Mrs. Wesley Spangler were Sunday dinner guests of Mr. and Mrs. Walter Spangler.

Mr. and Mrs. Billy Hines visited with Mr. and Mrs E. W. Hines Sunday afternoon.

Little Monica Sergent spent the weekend with her grandparents, Mr. and Mrs. B. B. Sergent due to her parents being shut in with the flu

Janice Miles spent Sunday with Pat Hines.

Mrs. J. O. Bacon and Mrs. Ike Bacon and I. W. visited with Mrs. Mike Bacon on Saturday afternoon.

Mrs. Ray McConnel, Larry and Mike were in Middlesboro Wednesday on business.

Mr. and Mrs. Jack Spangler and girls of Lebanon visited with Jack's parents, Mr. and Mrs. Wesley Spangler Saturday.

Mr. and Mrs. Roy Mink of Bristol, Mr. and Mrs. Fred Kegley and children of Erwin and Mr. and Mrs. A. T. Mink were Sunday dinner guests of Mrs. Viola Minton.

In the Hour of Need
Davidson's Funeral Home
Phone 346-1196 Jonesville

HELP YOURSELF!
Yes, there is something you can do for your good health keep fit by making a few minutes' exercise part of your daily routine. If you suffer from any ailments, consult your doctor about what form your physical fitness program should take. If you keep in good shape you might never have to come to us with prescriptions . . . but if you must, rely on us for prompt, courteous service.
YOUR Rexall PHARMACY
PENNINGTON PHARMACY
Pennington Gap, Va.

Fairlane's wheelbase is up to 4" longer than 38 other intermediates...including 112-in. wheelbase Buicks, Olds and Pontiacs.

Any way you measure it, that adds up to more value.

TORINO GT HARDTOP

Get your new Fairlane at extra savings now because we're dealing to make up for a 51-day strike. Fairlane—the only intermediate in the field with a pair of fastbacks! Torino GT and Fairlane 500. No extra charge for fastback styling. And Torino GT's, the new luxury models at the top of the Fairlane line, come with a 289-cu. in. V-8 at very ordinary prices. It's what you get for your money that counts—and you get plenty in any Fairlane. Particularly now. At our prices, walking is for the birds.

Torino GT Fastback

Ford

Come to Ford Country for the biggest savings yet

Lee - Ford, Incorporated

Phone 546-1333 Dealer License No. 135 Pennington Gap, Va.

Things to remember when you pay your phone bill.

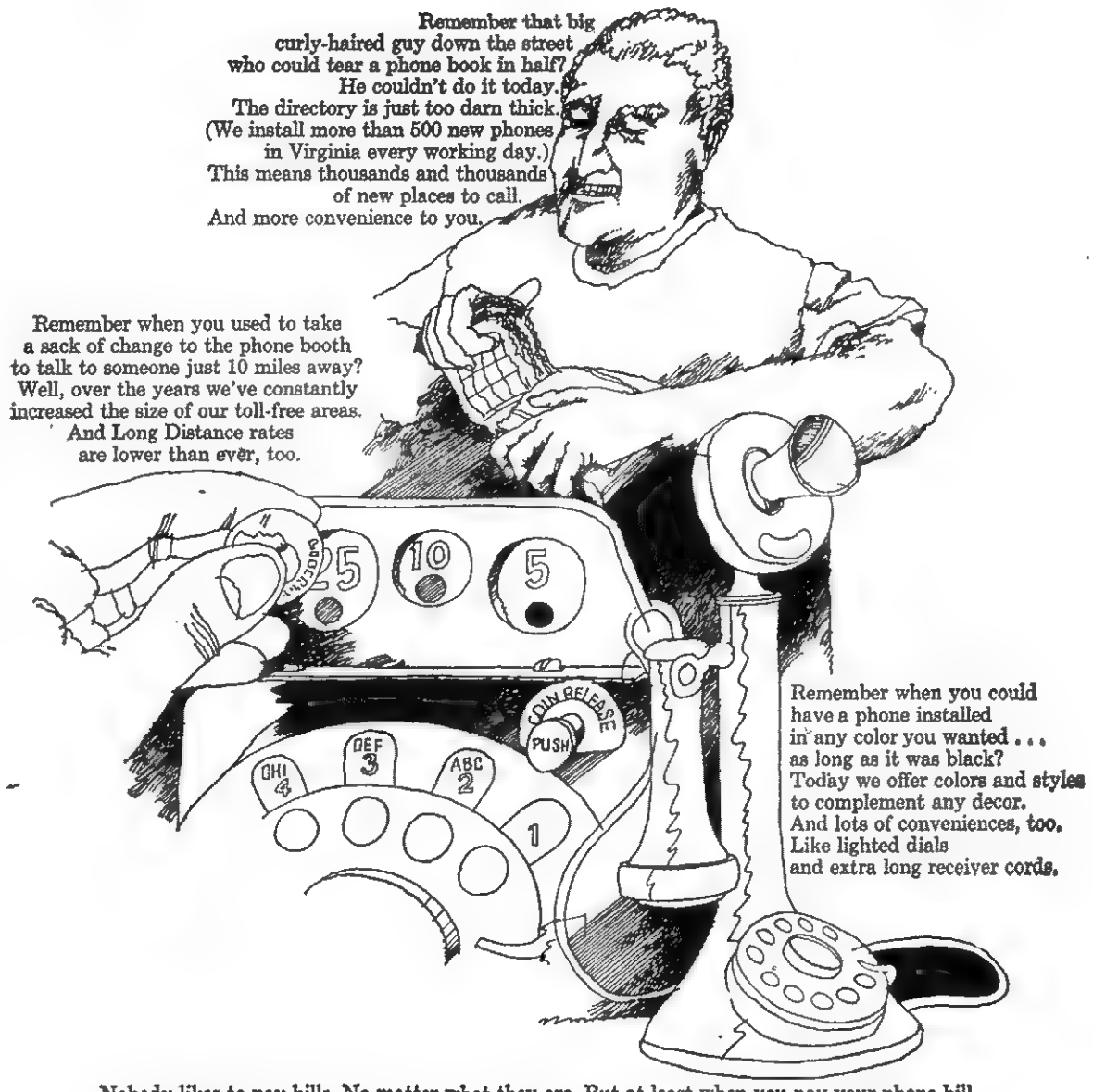

Nobody likes to pay bills. No matter what they are. But at least when you pay your phone bill, you're getting more for your money than ever before. And you can't say that about many things.

Your phone service isn't what it used to be. And aren't you glad?

The C&P Telephone Company of Virginia
Part of the Nationwide Bell System

DE BANQUET
from page one

was shown to those present

Arthur Livesay, Co-ordinator of the program pointed with particular pride to two of his former students who were present for the dinner.

They, like the boy and girl in the fairy story, are on their way to "living happily ever after."

As Distributive Education students, they were employed as trainees. Judy Allen, for two years at the Drug Shop, Gene Alsup at Gibson's Tire Service

As would be expected of high school sweethearts, they graduated and have just recently married. And to make the story complete, they have continued working for the same employees and they are still active in the local DECA organization

As students they were both outstanding. Judy won third place in the District Public Speaking contest her senior year and was a voting delegate to the state convention.

Gene won first place in the district contest in Display and represented the district at the state convention in Richmond.

SGT. SHULER
from page one

the situation, Corporal Shuler unhesitatingly assumed the duties of platoon sergeant and immediately reorganized the beleaguered unit and directed fire at the enemy. Disregarding his own safety, he calmly moved among his men, encouraging them and rendering first aid to the casualties.

"As darkness approached, the Viet Cong surrounded the Marine unit however, displaying outstanding leadership and tactical skill, Corporal Shuler successfully led his men through the hostile fire to an adjacent Marine unit and then assisted in deploying his platoon in defensive positions

"During the night, Corporal Shuler was wounded by mortar fragments, nevertheless, he ignored his painful wounds and steadfastly continued to move throughout the exposed area, checking positions, administering first aid to the casualties and operating the radio after the radioman had sustained serious wounds His exceptional leadership and bold initiative were an inspiration to all who observed him and undoubtedly saved numerous Marine lives

"Corporal Shuler's outstanding professionalism, courage and selfless devotion to duty at great personal risk contributed significantly to the accomplishment of his unit's mission and were in keeping with the highest traditions of the Marine Corps and of the United States Naval Service."

Sgt. Shuler is now stationed at Camp Lejeune, N. C.

LEE COUNTY SPORTS
from page one

game in a row on Thursday night to St Charles by a score of 62-51. St. Charles would not permit the score to ever be close. They kept pulling away and finally cleared the bench.

Roger Taylor led the Midget scoring with 16 followed by Sam Ball with 14, Roger Adams with 12, and Jerry Hubbard with 11. William Light with 14 and Randall Day with 12 paced the losers.

These two losses for Dryden put them in a second place tie with Jonesville and St. Charles. Each of the three has a game left with Thomas Walker.

Thomas Walker and Flatwoods put on an offensive show on Friday night This game was a perfect example of run-and-shoot with the Pioneers coming out on top by a score of 92-82.

Mike Cheek got 29 points to lead the winners followed by Sonny Brooks with 23 and Coy Pendleton with 13. Doug Kinser with 25 and Wayne Burchette with 23 paced the Eagle's scoring attack.

Rye Cove defeated Blackwater to a tune of 48-23. Forrest Giles with 18 and Al Qualls with 13 led the victors Fisher with 9 points led Blackwater scoring.

With 4 seconds remaining in the game Pennington was denied its first basketball victory of the season. John Braly sank a field goal in the final seconds to give Appalachia a 54-52 victory over the Bobcats.

Pat Jervis with 15, Tim Sturgill with 12, and Craig Blevins with 11 paced the Bulldogs' scoring. David Bailey with 14 Ridgley Collins and John Paul Ely with 11 each led the scoring for the Bobcats.

12 INDICTED
from page one

ber 8, 1966.

According to indictments, part of the conspiracy involved causing votes to be cast in violation of Virginia absentee ballot laws as well as federal regulations The defendants allegedly caused, "fraudulent and fictitious votes" to be cast and counted, thereby impairing the value of legally cast votes.

Greer was indicted on charges of unlawfully paying Pansy Woods and Emmer Gene Johnson to vote by absentee ballot, and Stapleton on a charge of paying Freed Cheek. All three voters did cast absentee ballots in the 1966 election, the two indictments stated

Judge Dalton indicated that he would preside at the arraignment in March, but he would ask that another presiding Judge be designated for the actual trial.

The Jury had been in session since last Thursday morning. It heard witnesses all day Thursday and Friday and until mid-afternoon Monday.

Judge Ted Dalton said subponeas would be issued for the defendants to make a preliminary appearance in Western District Court in Abingdon on March 18. No trial date has been set.

Sgt. Smith Gets High Honor

Sgt. William D. Smith, son of the late W. J. Smith and Mrs. Ruth Rose, Route 2, Pennington Gap, has been named as PRIDE NCO for October, 1967, at Malmstorm Air Force Base, Montana.

The PRIDE (Professional Results In Daily Efforts) certificate states that the recognition is given "for your outstanding ability as an administrative specialist and your ability to quickly grasp and task, no matter how difficult, and pursue it to competion with highly professional results."

Sgt. Smith is a graduate of Pennington High School, class of 1963. He entered the United States Air Force January 3, 1966 and was assigned to the Helicopter Branch April 1, 1966.

He is presently assigned to the chief operations division office.

DAR MEETING
from page one

Bernice Orr

The program was on Famous American Indians and was opened with two Indian Music recordings. Miss Jennie Grigsby, sang a solo, All Things Bright and Beautiful. Mrs. Don Tapp, wife of the Christian Church paster, Pennington Gap, sang the "Indian Love Call."

Miss Edna Tritt, program chairman introduced the guest speaker Dr. Roger Smith, Alumni Executive Secretary at Lincoln Memorial University, Harrogate, Tennessee. He gave an interesting and informative talk on many of the well known leaders in the different Indian Tribes.

He pointed out the accomplishments and contribution to American History made by the Indians; particularly famous Indian painters, who through their work on canvas were responsible for the preservation of Indian culture and art. He spoke of Hiawatha a Mohawk chief and medicine man who tried to end the wars between the Indian tribes. Hiawatha was featured in Longfellow's poem. The beautiful Pocahantas, known in Virginia History who allegedly saved the life of Capt. John Smith from her father Powhatan; she married John Rolfe when quite young, went to England with him where she died.

Among many other Indians who contributed greatly to our heritage was Squanto, a friend to the Pilgrims in 1621 who served as interpreter for Massasoit, for the Treaty with the Pilgrims. Sacajawea, a woman interpreter for the Lewis - Clark Expedition, 1804-1805 She was known as the Bird Woman. Born among the Shoshone or Snake Indian tribe. Joined the Lewis-Clark Expedition with a French-Canadian trader, Toussaint Charbonneau considered her husband, as it went up the Missouri River. She was the principal guide to the Pacific and back. She made friends and secured assistance of the Indians along the way.

These and many other stories and facts about the Indians. Dr. Smith told during his talk, held the attention and interest of the listeners.

During the business session a Silver Tea was planned for February, 17. Reports were given by the officers. Announcement was made that a new book, "The March of the Sages" by one of our members, Mrs Bonnie Ball had been added to the Chapter Library. Mrs. Fannie Hatcher announced that February was American History Month and urged the schools and citizens to observe this with reading the Constitution and other historical documents and help the children in writing essays in the fourth and fifth grades in the History contest, displaying the Flag on the holidays and all other means of observing the History of our Country.

The hostesses for the meeting were Mesdames: Thomas F. Barr, W. H. Creech and R. C. Cunningham, who served delicious refreshments.

ALPHA CHI SORORITY
from page one

or none destined for us. We don't expect or want the usual glory of public applause. We must be content to occupy a modest but let us be proud to realize a useful and indispensable nich in our society. Although our profession will not make us rich in the monetary sense, it can make us plutocrats in the feeling of a mission well accomplished."

In conclusion, she asked, "What of rewards of a less tangible and more enduring type? Here is where our true glory comes. Ours is the privilege of helping our youth to become adults whose deep concern is matched by self mastery. In our influence and for the privelege of exercising it and being a factor for good in an evil torn world, the price is richly worth what it costs. Our sphere of influence may be limited, but we cannot tell how far our good extends. Shakespere said, "How far that little candle throws its beam." "Our ever falling but in rising every time we fall."

Mrs. Jenkins cogently summorized the theme with an original poem bearing the title "What Price Glory?" by Gloria Price. (Gloria Price is a pen name for Lucie Jenkins.)

Mrs. Jenkins distributed gift booklets and brought the program to a conclusion by having members sing a composition she had done especially for the chapter entitled "The Alpha Chi Song."

TEEN EVANGELISM
turn to page four

the American family. A high school basketball coach is drawn into the conflict when a bright-eyed temptress displays cheating devices for taking the fast way.

This film, with a story that is different, brings forth a straight - forward and powerful Gospel presentation that is sure to cause its viewers to realize anew the shortness of life, the finality of death, and the answer to both in the Lord Jesus Christ.

All young people are invited to attend this youth rally.

KEOKEE

Mr. and Mrs. Paul Bobrosky and daughter, Linda were in Norton last Wednesday.

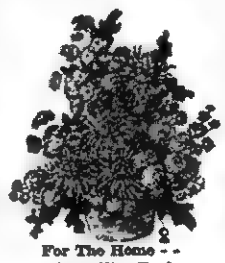

For The Home - - For Gifts, Too!

Leon and Hazel Newman, Managers

Phone 546-2571 Day or Night

Norton Floral Co., of Lee County, Inc.

Pennington Gap, Va.

CLINCH HAVEN FARMS Incorporated

Producers and Distributors of Grade A Milk and Dairy Products

Breeders of Purebred Holstein-Friesian Cattle

Dial 523-1749 Big Stone Gap, Va.

These Stores Give CR Green Stamps

Cas Walker's Virginia Food Center Pennington Gap

Novelty Clothing Co. - Pennington Gap

Poe's Texaco - Stone Creek

Shufflebarger Esso - Pennington Gap

NOW UNDER NEW MANAGEMENT

STONE CREEK TEXACO

Located 3 Miles North Of Pennington Gap On U. S. 421

Glen Wallen, Mechanic

Ronnie Jones - Randall Evans

Jack Evans, Manager

ACETYLENE AND ELECTRIC WELDING
ALL TYPES REPAIR WORK
ACCESSORIES - BATTERIES

New and Recapped Auto and Truck Tires

Information For Truckers On Where To Buy Coal

Week Days - 6 A. M. - 8 P. M.

Sundays - 12 Noon - 6 P. M.

LAYS USDA CHOICE LB.

Chuck Roast . . 49c

JFG QT.

Mayonnaise - - - 49c

Van Camps 15½ Oz. Can 3 For
Chili and Beans - - 87c

Three Rivers 5 Lb. Bag
Meal - - - - - - 39c

Jewel 3 Lb. Can
Shortening - - - - - 59c

Blue Band 7 Cans
Milk - - - - - $1.00

Prem 12 Oz. Can
Luncheon Meat - - 49c

Selecto 4 Lbs.
Lard - - - - - - 49c

Zerex Gallon
Antifreeze - - - - $1.49

Russett 20 Lbs.
Potatoes - - - 69c

DELMONTE GRAPE, ORANGE, TROPICAL FUNCH PUNCH
MIX 'EM OR MATCH 'EM 4 FOR

Fruit Drinks $1.00

STOKLEY 1 LB. 13 OZ. CAN 3 FOR

Peaches . . . 89c

Swifts Premium Lb.
Bacon - - - - - 59c

Martha White 25 Lbs.
Flour - - - - - - - $1.99

Swifts Premium 12 Oz. Pkg.
Franks - - - - 39c

3 Dozen
Tangerines - - - - $1.00

White Lily 10 Lb. Bag
Flour - - - - $1.09

2 Lbs.
Sweet Potatoes - - - 29c

ECONOMY 4 LB. BOX
BACON ENDS AND PIECES - - - - - - - - - 89c

CAS WALKER'S
VIRGINIA FOOD CENTER

Pennington Gap, Va.
Store Hours: Monday thru Thursdays
9 A. M. - 7 P. M.
Fridays and Saturdays
9 A. M. - 9 P. M.

Plymouth Does It Again!

2nd annual

Win-You-Over Sale

Win-You-Over Satellite Special includes all of the following equipment at our special reduced price: ▪ All-vinyl interior ▪ Vinyl roof ▪ Deluxe wheel covers ▪ White sidewall tires ▪ Light package (including trunk, glove compartment, map-courtesy, ignition with time-delay, fender-mounted turn signal indicators) ▪ Extra-thick foam in front seat cushion ▪ Upper door frame moldings (Sedan) ▪ Custom sill moldings (Hardtop) ▪ These are extras most people want and get. Now they're all yours at savings!

AND THE BEAT GOES ON

ROLLER MOTOR CO. 1701 E. Morgan St. Pennington Gap, Virginia

JONESVILLE AUTO SALES Church St. Jonesville, Virginia

Beep Beep

CATCH THE ROAD RUNNER HERE

AUTHORIZED DEALERS CHRYSLER MOTORS CORPORATION

Virginia State Library
Richmond, Va. 23219
VIRGINIA
FEB 2 1968
STATE LIBRARY

POWELL VALLEY NEWS

"In the Heart of the Beautiful Cumberlands"

48 YEAR ★ NO. 5 | Pennington Gap, Lee County, Virginia, 24277 Thursday, February 1, 1968 | Eight Pages ★ Ten Cents

DISTINGUISHED SERVICE AWARD — Judge William C. Fugate accepts award from District Vice President, Joe Bales.

HUMANITARIAN — Jaycee Birg Sergent presents this award to Bill Jessee, at right.

Lee Jaycees Have Annual Banquet Announce Winners - Annual Awards

Lee Jaycees honored members of their own organization as well as other Lee Countians who have served the county and fellow Lee Countians beyond the call of duty.

The awards were made at the annual awards banquet held last Saturday evening at Shelburne's Hotel.

Jaycee Jack Keith served as master of ceremonies. President, Ikey Joe Chadwell introduced Attorney Don Pippin, the guest speaker. A special musical program was presented by Mrs. Cora Creech.

Some 40 Jaycees, their wives and guests attended the banquet. See other pictures page 4.

1967 Lee County Forest Fire Report

Thirty-three forest fires burned a total of 358 acres in Lee County in 1967. Of this total 18 fires burned 194 acres during the fall fire season. The remaining damage occurred during the Spring season.

Over one-half of the fires occurred as a result of hunter carelessness and intentionally-set fires than by any other causes. According to Herbert K. Carter, County Chief Forest Warden, 18 fires were started by these two groups. 9 fires by each group. Other causes include bush and debris burners — 7 fires, smokers — 3 fires; railroads — 3 fires; campers — 1 fire; and 1 fire was started by children.

Much timber was either killed or badly damaged, not to mention the wild game destroyed and untold damage to the watershed.

In 1968, burn only on cool damp days; be careful when smoking in the woods, and obey the other Virginia forest fire laws. Only through you, the citizens of Lee County, can forest fires be prevented.

Garden Club to Meet At Morley Memorial Methodist Church

The Lee County Garden Club will meet at the Morley Memorial Methodist Church, February 7, at 2 o'clock p. m.

Mrs. Beryl Owens and Mrs Lila Chance will have the speaker and program.

Hostesses are Mrs. Beryl Owens, Mrs Tom B. Fugate, Mrs. Karl Harris and Mrs. Lila Chance All members are urged to attend.

Grain Programs Signup February 5 to March 15

The signup period under the 1968 Feed Grain and Wheat Programs will start on February 5 and end on March 15, according to a statement released by Max Graham, Chairman, Lee ASC County Committee, Jonesville.

Notices of yields, allotments, base acreages and rates were mailed today to about 2,000 farmers in Lee County. In addition, folders giving program details were enclosed Farmers interested in these programs are asked to study the material received very closely before coming to the county office.

Farm maps showing field acreages will be given to all farmers signing an intention to participate in the grain programs so that they can report accurately the acreages involved in the programs. After farmers enroll in the programs, they will be mailed additional information on certifying their program acreages

Burley Referendum Set

The Agriculture Department announced Tuesday it will hold a mail referendum among growers of burley tobacco between February 26 and March 1 on marketing quotas for their 1968, 1969 and 1970 crops.

Quotas require the approval of at least two-thirds of the growers voting.

The department said that under the 1968 tobacco control program, 249,686 acres will be made available for planting allotments compared with 249,926 acres allotted for the 1967 crop

Allotments for most farms will be the same in 1968 as in 1967.

For some farms on which the tobacco acreage history in recent years was less than 75 per cent of the farm's acreage allotment, the 1968 allotment may be reduced to bring them more in line with the actual past plantings

Burley tobacco is grown principally in Kentucky, Tennessee, western North Carolina, southwestern Virginia, West Virginia, Ohio, Indiana and Missouri.

Marketing quotas have been in effect for burley tobacco each year since 1939.

The price support rate for the 1968 crop will be announced in the near future, the department said. The rate last year averaged 61.8 cents a pound The support rate on the 1968 crop will be slightly more than three per cent higher than that for last year's crop, on the basis of a formula in existing law.

A year ago, growers of burley tobacco defeated a department proposal to grow that crop under a new acreage-poundage program now being used on the flue-cured crop.

Mill Accident Takes Life Of Long Hollow Man

Earl Byington, 42, of the Long Hollow Community, was killed Friday in a sawmill accident near Jonesville.

Byington, an employe of the Johnson Sawmill, was unloading logs when the load slipped and he was crushed. Death was instantaneous.

A member of the Mt. Hope Freewill Baptist Church, he was a lifelong Lee County resident.

Survivors include his wife, Mrs. Dorothy Byington, Jonesville; his parents, Mr. and Mrs. Raymond Byington, Jonesville; his maternal grandmother, Mrs. Lulu Garrett, Jonesville; two daughters, Mrs. Wanda Allen, Radcliff, Ky., and Mrs. Carolyn Caudill, Jonesville; two sons, Danny Byington and Gary Byington, both of the home; two step-sons, Bobby Brewer, Jonesville, and Harold Brewer, Dayton, Ohio; one brother, Lee Byington, Dayton, Ohio and seven grandchildren.

Funeral services were held at 2 p. m., Saturday at the Mt. Hope Freewill Baptist Church, Jonesville, with the Rev. Ray Davis and the Rev. Walter Peters officiating. Burial was in the family cemetery. Province Funeral Home in charge of arrangements.

Pledges Made During Telerama Are Requested

Outstanding pledges and contributions made to the March of Dimes Telerama should be addressed to:

Telerama
Washington Trust Bank
Corner of State & Lee St.
Bristol, Virginia, Tennessee

Those in Lee County who made pledges during this program are urged to send them to this address immediately in order that the records may be closed.

The people of the area as well as all of those involved in the telerama have been highly complimented for this effort that will do much to further the work of the March of Dimes.

Extension Service Farm Management School Feb. 8, 15

Joe P. Lyle, extension agent, agriculture, reports that plans have been completed to hold a two day Farm Management School in Lee County in February. The meetings will be held at the Jonesville High School in Jonesville

The first school will be on February 8 from 10 00 a m

turn to page eight

Jaycees Complete Plans For Funds Drive

Members of the Lee Jaycees will be knocking on doors for progress for Lee County within the next ten days.

Through their efforts and the support and cooperation of the people of Lee County, a building will be constructed that will house a local industry.

The proposed building, to be owned by the Development Corporation for Lee County will be constructed on property north of Pennington High School, now owned by the Town of Pennington Gap The property will be deeded to the Development Corporation before construction gets underway.

Lee Manufacturing Corporation, a local industry engaged in the manufacture of metal covers for pickup trucks and similar items has outgrown its present facilities The effort now being made by the Lee Jaycees would provide the necessary space for the expansion of this business.

A previous effort by the Lee Jaycees produced $9,000 for the Development Corporation for Lee County that was earmarked for such a project. The goal at that time was $20,000. It was not realized.

Some $3,500 pledged at that time was not collected. The Jaycees will make an effort to add this amount to the $9,000 already deposited. At the same time they will be aiming for a total goal of about $20,000.

Ikey Joe Chadwell, President of the Lee Jaycees said, "We are most anxious to see more employment and more payrolls in Lee County. It is our aim to help realize these goals. We will devote our time and energy in this direction with the hope that the people of the county and Lee Countians now living in other areas will support us through the purchase of stock in the Development Corporation for Lee County."

He said that Marion James, Bob Mullins and Birg Sergent have been appointed to head this effort

Those who wish to join in this effort may do so by making checks payable to the Development Corporation for Lee County. They may be handed to a member of the Jaycees or mailed to Pennington Gap.

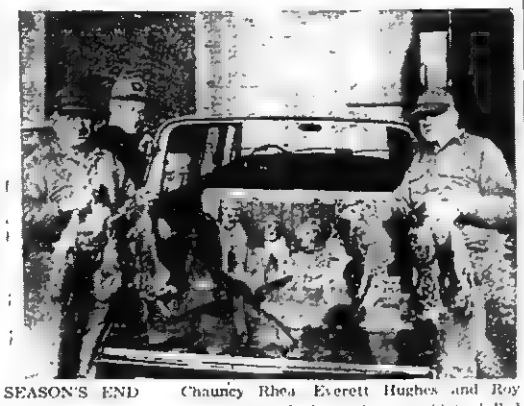

SEASON'S END — Chauncy Rhea, Everett Hughes and Roy King are shown with a portion of the eighteen rabbits killed yesterday, the last day of the season. Full credit for a season's kill of 240 rabbits is given to Mr. Rhea's beagles, seen center of picture.

Vo-Ag. Depts. Offer Five Session Course In Farm Management

The Instructors of Vocational Agriculture in the Lee County High Schools announced today that a special course in the "Principles of Farm Management" designed especially for young and adult farmers would be offered at four county High Schools beginning the week of February 5, 1968 The special course offered by educational television will be a series of 10 weekly lessons

The course was developed by

turn to page eight

Good Farming

By Joe P Lyle

Twenty-eight Lee County farmers and businessmen attended the Virginia Agricultural Materials Handling Exposition in Richmond, Virginia, on January 17 and 18. The group left Jonesville on the morning of January 17, at 7 00 a. m on a chartered bus and arrived in Richmond at 6 00 p m About two hours was spent looking over equipment at the Exposition that evening. Some of the equipment on display at the Exposition was cattle feeding

turn to page eight

More Keypunch Operators Needed At Dryden

United Data Merges With Randolph Computer Corp

New York, January 18 John M Randolph president Randolph Computer Corporation, and John Roy, president United Data Processing Services, Inc., signed an agreement today under which Randolph Data Services, Inc., a newly-formed subsidiary of Randolph Computer Corporation will acquire the assets and business of United Data Processing Services, a privately-held company in Cincinnati, originally organized in 1959.

Under the terms of the agreement, United Data Processing Services shareholders will receive between 100,000 and 125,000 shares of Randolph Computer Corporation common stock, depending upon future earnings.

United Data Processing Services is a computer service center with operations in Cincinnati and Columbus, Ohio and Dryden, Virginia. In addition to its general data processing services, the company specializes in several areas including: (1) complete accounting and management information packages for automobile dealers, (2) on-line savings and mortgage accounting for savings and loan associations within approximately a 200-mile radius of Cincinnati.

Trained, experienced Key Key Punch Operators are urgently needed at Dryden immediately.

Those who have received training in this skill, are requested to call 546-2221.

In August 1967, United started the College of Automation in Cincinnati. The school offers a 64-week systems and programming course as well as other shorter courses in office automation. Mr. Randolph said that this is the first time that Randolph Computer Corporation has moved into the field of computer education The continuing shortage of trained computer personnel, he said, makes this a particularly interesting area for the company.

Randolph Computer Corporation, originally a computer leasing company exclusively, first diversified into the service center business in May 1967 when it acquired United Data Processing, Inc., Portland, Oregon, a company unrelated to the Cincinnati company. It is planned that United of Portland will also become part of Randolph Data Services. The combination of the Portland and Cincinnati companies will give Randolph Data Services annual revenues of approximately $4,500,000 and a total of 300 employees. Both the Portland and Cincinnati companies will operate as Randolph Data Services divisions with no changes in divisional management.

Randolph Computer Corporation, founded in 1965, has its executive offices in New York. The company's common stock is traded on the American Stock Exchange

Lee County Sports

with

Fred Fields

Pennington won its first basketball game in a big fashion by walloping Ervinton 72-45. The Bobcats led all the way with only a narrow three point lead at halftime.

David Bailey with 22 and John Paul Ely with 19 paved the way followed by Larry Mosley with 15 and Charles McCracken with 12. Ervinton's Jim Ray with 11 and Don Stallard with 10 led the losers.

The Bobcats really looked like a basketball team and showed a display of ability that they are capable of. It might make a few fans look to the Lee County Tournament.

The upset of the week in Lee County was Flatwoods' startling defeat of Jonesville by a score of 60-56. Flatwoods, holding a 29-19 lead at intermission, held on for a narrow victory.

Wayne Burchett and Jerry Short with 14 points each led the Flatwoods victory. Larry Presley chipped in 11. Allen Campbell with 19, John Myers with 16, and John Hines with 12 led the Bulldog attack

Thomas Walker remained undefeated by downing St. Charles 80-69. After the first quarter the Pioneers led the rest of the way The inability to halt Mike Check remains the story to being undefeated

Mike bucketed 30 followed by Coy Pendleton with 19 and Sonny Brooks with 14 to pace the Pioneer victory St. Charles still has the very balanced scoring attack with four boys hitting in double figures, Roger Taylor 19, Roger Adams 14, Jerry Hubbard 14, and Sam Ball 12.

Dryden again took over sole possession of second place by defeating Rye Cove 74-69 The losses of St. Charles and Jonesville made this possible It was a close game with the lead switching hands many times

Darrel Baltimore with 22 and Randall Day with 19 paced the victors followed by Stan Martin with 15 and William Light with 14. Rye Cove's David Bishop took scoring honors with 28 followed by Jim Dishner with 17.

On Thursday night Jonesville eked out a 50-45 victory over Keokee. It was real close until the third quarter when Jonesville pulled to an eight point advantage and hung on

John Myers led the Bulldog attack with 21 points followed by John Hines with 10 Rex Barker had 21 points and George Scarborough 10 for the losers

St. Charles ripped upset-minded Flatwoods by a score of 72-49. Flatwoods leading by a score of 10-5 at the end of the

turn to page eight

Phony Business Directory Promoters To Have Rough Year

A law passed by the 90th Congress will soon relieve area businessmen of receiving deceptive solicitations in the guise of bills or invoices, Postmaster Orr advised today.

In the past week, business establishments have received solicitations from a firm in a

turn to page eight

Social Security Benefit Increases

The changes in the social security law signed by President Johnson on January 2, 1968 will mean a benefit increase of at least 13 percent in the social security checks of about 5000 men, women and children in the Pennington Gap and Lee County, Virginia area

The Social Security Administration's high speed electronic computers are figuring the increases for all 23,700,000 social security beneficiaries around the country and will finish the task in time to include the increases in the checks delivered early in March.

Beneficiaries need not take any action to get the increase. It will be sent to them automatically.

Residents of the Pennington

turn to page eight

Lee Community Action Holds Annual Meeting

Officers and directors were elected, progress, accomplishments and activities for the year just completed and plans for the coming year were discussed at the annual meeting of Lee County Community Action, at the courthouse in Jonesville

H. L. Perkins was selected chairman of the organization for the coming year. He succeeds Garland V Ely who has served in this capacity for the pasts two years Beryl Willis was elected vice chairman and Fred Stickley was elected secretary - treasurer for the coming year.

In summarizing the year's work just completed James Fulks, Executive Director of the organization made the following report.

During the last year, from January, 1967 to January, 1968 the Lee County Community Action, Inc., has written and been funded for several programs to up-grade not only the people of Lee County but to help raise our economy so that it compares with other parts of the State

When Lee County Community Action Inc., strated its projects the per capita income of the people of Lee County was approximately $641 however, today our per capita income is approximately $891 This is not to say that Lee County Community Action, Inc., is the only reason why this income level went up, but it is one of the major factors by its employment of Headstart Teachers, Aides Bus Drivers, and Cooks its NYC Out-of-School Program its NYC In-School Program Operation Mainstream Dryden Textile Training Program and Multi-Purpose Neighborhood Center Programs, and other Federal Anti-Poverty Programs.

Even though these programs make up of the largest payrolls in the county, we still have a long, long way to go. We are still in the bottom hundred (100) of the poorest counties in the nation and we are still by far the poorest county in the state of Virginia, the next being Dickenson County with $1012 per capita income

To mention some of the accomplishments that have been achieved by Lee County Community Action Inc during the past year of operation

Homemaking Home Counseling Program renewed in June 1967 as Multi-Purpose Neighborhood Center Program

Many accomplishments were made and agencies contacted the last six months in the Homemaking and Home Counseling Program Classes were taught to two hundred fifty (250) women, one hundred ten (110) children were cared for in the nurseries Through the Welfare Department Health Department Adult Education FHA, and other agencies in the county some one hundred sixty-five (165) people were helped Many were educated to the services available to them

In July 1967 Multi Purpose Program replaced the Homemaking and Home Counseling Program Under this program a closer working program has developed with all agencies in the county Residents are informed of jobs available, job training, health, education and recreation One week In-Service Training classes were given for the personnel on Multi-Purpose Program which proved to be most informative and helpful

A county-wide survey was started in November and is still not completed due to snow and icy roads

Seventy-two (72) men and

turn to page five

VIRGINIA PRESS ASSOCIATION Member

Forty-eighth Year
POWELL VALLEY NEWS
Published each Thursday by
POWELL VALLEY PRINTING COMPANY

NATIONAL NEWSPAPER ASSOCIATION 1968 AFFILIATE MEMBER

Entered at the Post Office at Pennington Gap, Virginia as Mail Matter of the Second Class.

Subscription: $3.00 a year in advance in Lee County; $4.50 a year in advance outside Lee County.

Today's Meditation

From The Upper Room

Read Genesis 1.26-30; II Corinthians 9:6-15

Every one of us shall give account of himself to God (Romans 14:12)

The beloved hymn writer Isaac Watts wrote:

"Most of us creep into the world
And know no reason why
we're born."

Such animal-like living is not in God's plan for mankind — for you and me. A George Bernard Shaw character remarks: "You bet He didn't make us for nothing; and He wouldn't have made us at all if He could have done this work without us By gum, that must be what we're here for" Because we have been created for a purpose, "every one of us shall give account of himself to God"

We therefore need to be using our time, our talents, and our possessions regularly to make sure that our stewardship becomes real in obedience to God's will. We must not deceive ourselves into thinking we are Christians unless we are sharing God's gifts every day. We cannot always be receiving and be Christian Stewards. We must also give.

PRAYER: Our Father, all things come from Thee, and of Thine own have we given Thee. Accept us and use us and our gifts in the upbuilding of Thy holy kingdom. In Jesus' name we pray. Amen

THOUGHT FOR THE DAY

Stewartship is what one does after he says, "I believe."

E. Paul Hovey (Idaho)

Copyright — The Upper Room

Belcher and Taylor Electric Co.
LICENSED
Electrical
CONTRACTOR Wiring
Commercial - Industrial
Residential
Repairs ● New Construction
Installation
All Types of Maintenance
CALL 546-2187

Service 24 Hours A Day
Is Our Aim
Pennington Gap, Va.

JONESVILLE

The WSCS of Millers Chapel Methodist Church met Sunday night with 29 members and one guest present. A pink and blue shower was given Mrs. J. C Eldridge. She received many beautiful and useful gifts.

The Jonesville Woman's Club held their regular meeting Thursday night at Cumberland Bowl Town House with 20 members and 2 guests present. Mrs. Rowena Hyatt was the guest of Mrs Ted Chance. Guest speaker was Stacy Thompson from Middlesboro Social Security Office. He gave an interesting talk Hostesses for the occassion were Mrs. Carson Robinette Mrs J R. Robinson Mrs Tyler Rasnic, Mrs. Jack Richmond, and Mrs. C. R. Livesay.

Dr and Mrs Richard A Davidson and son of Wise spent the weekend with Mr. and Mrs Ben Davidson, Sr.

Mr. and Mrs. Jim Humphreys and Jimmy, spent the weekend with their parents, Mr and Mrs. L. P. Humphreys and Mrs Mae Mise.

Mr and Mrs. Carson Bonham and family of Dayton spent the weekend with Mrs Bonnie Bonhom and Roy, and other relatives.

Mr and Mrs. Lawrence Cridlin were business visitors in Kingsport last week.

Farid Salaita spent last week in New York on a business trip.

O. M Hyatt and Allen Miner spent several days of last week at the Furniture Market at High Point, N. C. While there, Onza visited John Hyatt at Wake Forest

Mr and Mrs. C. L. Grabeel had a car accident last week in Kingsport. Mrs. Grabeel spent a few days in Holston Valley Community Hospital. Then her husband joined her in Bristol at the home of their daughter and son-in-law, Mr. and Mrs N M. Moore. The Moore's brought them home Saturday and spent the weekend with them and Mrs. George Moore

Mr. and Mrs. Arville Miles and daughter of Pennington Gap visited in Jonesville Saturday.

Mr. and Mrs. Harley Cooper of Auburn, Ind., were here for a few days due to the death of his grandmother, Mrs. Regina Cooper of Pennington Gap.

Mrs. Joe Carter, Jr., and baby daughter of Martinsville, Va., and Snyder Harris of Rose Hill were guests of Mrs. Mollie Edens one day last week. Mrs. Carter is the granddaughter of Mrs. Edens.

Mr. and Mrs. Dave Cress and family of Cedar Hill spent Sunday afternoon with Mr. and Mrs. Emmitt Delph and family.

Friends of Bruce Johnson will be glad to know that he is improving in a Portsmouth Virginia Naval Hospital, due to injuries received in Vietnam. His parents, the Rev. and Mrs. Bill Johnson are visiting with him.

Ben Davidson, Jr., was guest speaker at Morgan Memorial Methodist Church Sunday night. Also attending the services were Mrs. Ben Davidson and children, Mrs. Ben Davidson, Sr., Mrs. Mollie Edens, and Susan Smith. They all went to the home of Mr. and Mrs. Snyder Harris for refreshments.

Mrs. Thomas F. Barr of Pennington Gap spent Sunday with her sister, Mrs. Bob Cunningham and attended services at the First Methodist Church.

Mrs. Rowena Hyatt visited Mrs. Davis McNiel Sunday and they had dinner at the Band Boosters luncheon.

Mr. and Mrs. Fred Phillips and Mr. and Mrs. Doyle Terry attended the funeral of Mr. Everette Terry in Mooresville, Ind., last week.

Mr. and Mrs. Woodrow Williams of Big Stone Gap visited briefly with Mrs. Hattie Moore and Mr. and Mrs. Al Roberts and Stella Conn.

Mrs. Davis McNiel, Mrs. Browning Wynn, Mrs. Joe Cridlin and Mrs. O. M. Hyatt went to Bristol to see the movie "Millie" Saturday afternoon

Mr. and Mrs Larry Smith of East Tenn State University, Johnson City, Tenn., announced the birth of a son, Terry Anthony on January 23. Mrs. Smith was formerly Dana L Horton, the daughter of Mrs Oneida Horton and the late Merle W. Horton. Mr. Smith is the son of Mr. and Mrs Jack Smith of Stickleyville

Mr. and Mrs. Lewis Tritt are in Florida this week combining business with pleasure.

Meryln Horton was the over night guest of Gwen Bacon Saturday

Diane Bacon of East Tenn., State spent the weekend at home

MAYTAG

PENNINGTON
Hardware & Furniture Co.
Pennington Gap, Gate City
and Big Stone Gap

"American History Month"

By The President Of The United States Of America

A PROCLAMATION

Our nation's history is far more than a mere record of long ago events. For it is only through knowing and understanding the sources of our common heritage that we became aware of ourselves as being, in truth, one people.

Law or Government alone could never bind two hundred million Americans together in common citizenship; this can only be the result of shared dreams, of common convictions, of the sense of kinship and fraternity which comes from a deep appreciation of our people's history.

Nor is that history merely a chronicle of battles won or lost; it is the sum of all our art and science, our philosophy and politics, our religion and our law. It is all these as we see it and live it today

Finally, it is through the study of history that present generations can best honor our debt to the wisdom, faith and sacrifice of those who came before us. In recognition of this, the Congress by a joint resolution approved November 5, 1967, has designated February, 1968, as American History Month and has requested the President to issue a proclamation inviting the people of the United States to observe that month with appropriate ceremonies. I am proud to honor that request.

Now, Therefore, I, Lyndon B. Johnson, President of the United States of America, invite the people of the United States to observe February, 1968, as American History Month with appropriate ceremonies and related activities in our educational, civic, fraternal, and patriotic organization and in other suitable places.

In witness whereof, I have hereunto set my hand and caused the Seal of the United States of America to be affixed.

Done at the city of Washington this sixth day of January in the year of our Lord nineteen hundred and sixty-eight and of the Independence of the United States of America the one hundred and ninety-second.

By The President: Lyndon B. Johnson
Secretary of State, Dean Rusk
Charles Couk, Mayor, Jonesville
Ellis Lynn, Mayor, St. Charles
L. F. Williams, Mayor, Pennington Gap

JONESVILLE MAN ENROLLED IN SPECIAL COURSE AT V.M.I.

Lexington, Va., January 25 — James Crumley of Jonesville, is among 89 men enrolled this week in the Robert A. Marr School of Surveying and Computing Clinic at the Virginia Military Institute.

The five-day program opened Monday and continues through Friday morning. The school offers adult courses designed to be of assistance to surveyors and engineers. It is conducted by the VMI civil engineering department with the support and assistance of the vocational education division of the Virginia State Board of Education and other state agencies.

Crumley, a survey party chief for the Virginia Department of Highways, is enrolled in the course, Route Surveys and Curves.

DRYDEN

Mr. and Mrs. Pete Alsup and family of Cleveland, Va., spent the weekend with Mr. and Mrs. Worley Alsup. They also visited other relatives.

Wayne Dean and Garry Dean of Smyrna, Ga., spent the weekend with their parents and grandparents, Mr. and Mrs. Worley Dean at Stone Creek and Garry's grandparents, Mr. and Mrs. Boyde Herndon at Monarch. Garry also visited his aunt and uncle, Mr. and Mrs. Charlie Poe and family at Pennington.

Mrs. Worley Dean of Stone Creek, Wayne Dean of Smyna, Ga., Mr. Worley Dean and Junior Alsup of Monarch were visiting Mr. and Mrs. Frank Sturgill Saturday.

Mrs. Virginia Wilson of Detroit, is at home visiting her mother, Mrs. Ressie Scarborough and brother, Curtis. Mrs. Scarborough is a patient in the Appalachian Regonial Hospital in Harlan where she will undergo surgery this week.

Mrs. Virginia Wilson of Detroit was visiting Mr. and Mrs. Frank Sturgill Thursday afternoon.

Mr. and Mrs. Curtis Ewing of Stone Creek spent the day Sunday with their daughter and family, Mr. and Mrs. Andrew Cooper.

MUFFLER EXHAUSTED?

GET A NEW

INTERNATIONAL PARTS CORP.

GUARANTEED MUFFLER

GUARANTEE
Every INTERNATIONAL PARTS CORP. Muffler is guaranteed for as long as you own the car on which it is installed. (Guarantee does not cover replacement service charges.)

Gibson's Tire Service
PENNINGTON GAP

Presley Texaco Service
FLATWOODS

Downtown Shell
PENNINGTON GAP

If overeating is making you fat

reduce!

Super Slender-X with DCP

AVAILABLE, TOO! SLENDER-X GUM

MAKE UP YOUR MIND TODAY TO LOSE 10, 20 OR 30 POUNDS.

THE DRUG SHOP, INC. Pennington Gap, Va.

Big Bargains From Plymouth!

2nd annual

Win-You-Over Sale

Win-You-Over Fury Special includes all of the following equipment at our special reduced price ▪ All-vinyl interior ▪ Vinyl roof ▪ Fender skirts ▪ White sidewall tires ▪ Deluxe wheel covers ▪ Light package (including map-courtesy, ignition with time-delay, rear door courtesy light switches and fender-mounted turn signal indicators) ▪ Bright seat side shields ▪ Dark argent paint in body side moldings and rear deck applique ▪ Success is a car called Fury. Now specially equipped. Specially priced!

AND THE BEAT GOES ON

ROLLER MOTOR CO.
1701 E. Morgan St. Pennington Gap, Virginia

JONESVILLE AUTO SALES
Church St. Jonesville, Virginia

Beep Beep
CATCH THE ROAD RUNNER HERE!

AUTHORIZED DEALERS CHRYSLER MOTORS CORPORATION

NOTICE

PUBLIC SALE

4-1966 MODEL FORD

4 - Door Automobiles

— Cars Belonging To Lee County —

Will Be Sold To Highest Bidder For Cash
According To Order Of
Lee County Board of Supervisors

SATURDAY, Feb. 10, 1968

Between Hours Of 10:00 A. M. - 11:00 A. M.
East Steps County Court House, Jonesville

Cars will be exhibited on east side of Court House Friday, February 9 and morning of the 10th.

Lookie Here — Ford Country Has Reached Roller Motor Company

67 Pontiac Firebird 2-door hardtop, 4-speed, 6 cylinder $2500

66 Ford Galaxie XL 2-Door Hardtop, 350 V-8, Only 18,000 Actual Miles, Bucket Seats, Power Steering, Power Brakes Owned By Mr. Ed Ward Of Big Stone Gap. This Car Is As Clean As Any New Car In Town.

65 Chevrolet Bel-Air, 4-Door, Small V-8 Motor, Straight Drive, 12,500 Actual Miles, Traded On A New Plymouth By Mr. Parks Of Jonesville, This Must Be Seen To Be Appreciated, Not Even Well Broken In Yet, Like A New One.

65 Mustang, Like New Inside and Out, Especially Built For Those Who Love A Mustang.

65 Chrysler 4-Door Sedan Automatic, Power Steering, Power Brakes, Clean, $1900.

65 Ford Custom 4-Door Sedan, Straight Drive, V-8, Clean, $1500.

65 Mercury 2-Door Hardtop, Montclair, V-8, Automatic, Power Steering, $1700.

64 Ford Fairlane, 4-Door Sedan, 6 Cylinder, Straight Drive, Locally Owned, $1100.

64 Ford Galaxie 500, 4-Door Hardtop, V-8, Automatic Shift, Power Steering, Low Mileage.

64 Studebaker Lark, 2-Door Sedan, 6 Cylinder, Straight Drive, $900.

64 Corvair Monza 2-Door Hardtop, Automatic, Sharp Blades! - - A Real Leaf Mulcher, Owned By Walter Huff and Son.

63 Ford Fairlane 4-Door, V-8, Automatic Transmission $1000.

62 Ford Fairlane 4-Door, V-8, Automatic Transmission, $700.

62 Ford Fairlane 2-Door Sedan.

61 Corvair Pickup Truck.

61 Pontiac Chieftian 4-Door Sedan, Locally Owned By Rook Jones, St. Charles, This Is Really A Clean One, No Rust, Priced To Go.

61 Valiant 2-Door Hardtop, Automatic, Power Steering, Nice, $300.

61 Chevrolet Compact Truck, ½ Ton, Only $595.00, Clean and Above Average For A 61, West Coast Mirrors, Heater, Chrome Bumpers, For A Nice Truck Check This One Out.

61 Rambler Classic Wagon, Looks and Runs Like New, This Is As Clean As A New Car Inside and Out, Automatic, Good Tires, Plus 3 Good Extra Tires, This Car Has Had A Good Home and Is Looking For Another One.

59 Pontiac Convertible.

56 Buick 2-Door Sedan.

ROLLER MOTOR CO.

PHONE 546-1131 DEALER LICENSE NO. 978 PENNINGTON GAP

WOMEN SUFFER WITH BLADDER IRRITATION

Common Kidney or Bladder Irritations affect twice as many women as men, often causing tenseness and nervousness from frequent, burning, itching urination. Secondarily, you may lose sleep and have Headaches, Backaches and feel older, tired, depressed. In such cases, CYSTEX usually brings relaxing comfort by curbing germs in acid urine, and easing pain. Get CYSTEX at druggists today.

Luncheon Honors Miss Barron

Miss Betsy Barron, bride-elect of Mr. Larry Neff was honored with a luncheon given on Saturday, January 20, at Cumberland Bowl Park.

Covers were laid for twenty-eight guests, which included relatives and close friends. The tables were decorated in a valentine motiff, accented by spring flowers.

The hostesses, gift to the honoree was an electric percolator. The hostesses for this delightful affair were Mrs R. D. Hyatt, Mrs. O. F. Stickley, and Miss Carlene Stickley

Poole Upholstery (Special)

During The Months January and February, $5.00 Off On Any Chair; $10.00 Off On Any Sofa. Choice Of Fabrics and Vinyls

Act Now While This Offer Lasts

QUALITY WORK — YEARS OF EXPERIENCE

Call 523-1690 For Your Free Estimates

MOHAWK means fine

CARPETING

choose from our wide selection now on display ● the quality you buy today will reveal itself over years of beautiful service.

FREE ESTIMATES

ROGERS HOME DECORATORS

ceramic tile ● inlaid vinyls ● expert installation

Phone 546-1431 Pennington Gap

KEOKEE

Mr. and Mrs. Phillip Allen of Appalachia visited at the home of Mr. and Mrs. Paul Brobrosky on Sunday.

Jimmy McDaniel of Bristol was dinner guest Monday night at the home of Mr. and Mrs. F. G. Orender.

Mrs. Anna Mae Cowden, social worker for Head Start was a business visitor in Keokee Monday. She returned to her home in Jonesville in the afternoon.

Little Deborah Ann Pennington spent the weekend in Big Stone Gap with her aunt and uncle, Mr and Mrs Jimmy Garrison. Her grandparents, Mr. and Mrs Bill Pennington went to Big Stone Gap on Monday and brought her back home.

Miss Betty Shuler of Exeter visited her grandfather, Jim Stidham and other relatives on Monday.

Miss Iva Clarkston and Miss Eula Clarkston visited their sister, Mrs. Earl C. Russell at the Holston Valley Community Hospital in Kingsport Sunday afternoon. Mrs. Russell underwent surgery on Thursday. They also spent some time Sunday morning with the Russell family at Fall Branch, Tenn.

Also visiting Mrs. Russell at the hospital was her brother, M. J. Clarkston, Mrs. Clarkston and daughters, Marilyn and Dorinda, of Big Stone Gap

In the evening they visited their uncle, T. C. Riddle at the home of his daughter and son-in-law, Mr. and Mrs. Fred Hilton in Kingsport.

Mrs. Bertha Maggard who has been a patient in the Appalachia General Hospital has returned home where she is convalescing.

Lillie and Bruce Williams who were patients in a Norton Hospital were able to return to school today. Little Mary Ann Hazelwood who has been ill with the flu is also improving.

Mrs. Paul Kendle and children of Appalachia visited her parents, Mr. and Mrs. Elmer Barker on Saturday

Justin H. Slemp and Marvin Mullins of Dryden were recent business visitors at the home of Misses Iva and Eula Clarkston.

Mrs. Lucille Johnson, Mr. and Mrs. Rufus Johnson recently visited their brother and sister-in-law, Mr and Mrs. Bill Johnson at Jonesville.

Mrs. Katherine Depew of Sneedville, Tenn., Head Start nurse, was a visitor one day last week at the Robbins Chapel Center.

Donald Beatty of Nashville, recently visited his parents, Rev. and Mrs. J. W. Beatty. He attended the Pleasant Hill Baptist Church on Sunday.

Clark Taylor and T. H. Gilbert, students at Union College, Barbourville, Ky., recently visited home folks.

Mike Bacon

. . . I Want Your Business . . .

We Offer The Best In Any Type Of Mechanical Service

- Motor Overhaul
- Brake Service
- Motor Tune Up
- Steam Cleaning
- Road Service
- Mufflers and Tailpipes

S & H Green Stamps Given On Gasoline – Oil – Lubrication

Bacon Shell Service Station and Garage

Ross Hill, Va. Phone 367-4368

SERVICE IS OUR BUSINESS

WANT ADS!

SEE OTHER CLASSIFIEDS
On Page Five

HELP WANTED MALE OR FEMALE — Consumers nearby need Medicines, Spices, Flavoring, Cosmetics, etc. Start your profitable business famous Rawleigh Products. Write Rawleigh Dept. VAB-520-803A Richmond, Va.
Adv. No. 5-1t-pd.

FOR SALE OR TRADE — 2 steel flats with underneath hoist; truck parts for Dodge, Chevrolet and GMC. Call 546-2666.
Adv. No. 5-2t-pd.

50 towels $3.50. Brand new. Biggest towel bargain ever. Send $3.50 plus 50c postage-handling per set. Bargain House, Box 565, Falls Church, Va. 22046.
Adv. No. 5-1t-pd.

WANTED — Reliable lady to live in Baltimore, Maryland with working mother and school age son. Excellent home, very light housekeeping, salary, good opportunity for the right person. Call 546-1429
Adv. No. 5-1t.-pd.

THE amazing Blue Lustre will leave your upholstery beautifully soft and clean. Rent electric shampooer $1. Penn. Hdwe. & Furn. Co.
Adv. No. 5-1t.

Colds, Hay Fever, Sinus—Hours of relief in every SINA-TIME capsule. $1.49 value Only 99c Pennington Gap Pharmacy.
Adv? No. 2-4t.-pd.

REDUCE safe, simple and fast with GoBese tablets. Only 98c. Pennington Pharmacy.
Adv. No. 2-4t.-pd.

If—you need your basement or your attic emptied and your bank account filled, if you want to meet interesting people, if you're looking for new interests or hobbies, if you're lonesome and want your telephone to ring, place a "For sale-miscellaneous Items" ad in the classified section of the NEWS.
Adv. No. 31-TF

FOR SALE — Pigs, Shoats, Fat hogs to 250 lbs., kindling fire wood, see your "old buddy" H. T. Roop, Phone Jonesville 346-1533.
Adv. No. 46-TF.

LONG-TERM LOANS
FEDERAL LAND BANK LOANS
SHORT-TERM LOANS
Production Credit Loans. Money for your farm, farm home and farm family needs. You pay only simple interest for the actual time you use the money Call or visit us today. Farm Credit Office, Big Stone Gap Va. O. F. Stickley, Mrg., Telephone 523-1341.
Adv. No. 1-TF.

Clean up Farm Machinery, Lawn Mowers, etc., for winter storage. Quick, easy, economical at the Magic Wand Car Wash Pennington Gap.
Adv. No. 41-TF.

Registered Hereford bulls for sale, 2 year old and yearlings Also some registered Hereford heifers. See Robert S. Orr, Road No. 642, Dryden, Va., or phone 546-1611.
Adv. No. 16-TF.

It pays to keep your farm machinery in top-notch condition. We service all makes and models. See us for new and used tractors and equipment. Call or See us before you buy. Glass Machinery and Equipment Co Phone 346-1732, Jonesville.
Adv No 2-tf

Off Premises ABC license, all brands, carry out. Flanary and Baker Food Market, Pennington Gap.
Adv. No. 37-TF.

ORDER OF PUBLICATION
VIRGINIA:
In the Clerk's Office of the Circuit Court of Lee County, the 24 day of January, 1968.
Barbara Sue Littrell, Complainant.
Vs. In Chancery
Charles O'Dell Littrell, Defendant.
The object of this suit is to obtain a divorce a vinculo matrimomii; that she may be awarded the custody of the three minor children; that she may be granted such other and further relief as the nature of her case may require.
An affidavit has been made and filed that the defendant is not a resident of this State. (that diligence has been used by or on behalf of plaintiff to ascertain in what county or city the defendant is, without effect,) it is ordered that he appear before this court within ten days after due publication of this order and protect his interests herein.
An Extract - Teste:
Emory H. Crockett p. q.
Jonesville, Virginia
Arthur T. Burchette, Clerk
by Patricia H. Rasnic, Deputy Clerk
Adv. No 5-4t.

WANTED — Painting interior and exterior. 30 years experience. Call day or night 546-2475.
Adv. No. 2-4t.-pd.

PLUMBING Supplies and Service, Call 546-1225 or 546-2638.
Adv. No. 3-TF.

HAY FOR SALE — Call G. E. Mullins, Woodway, Phone 546-1117.
Adv. No. 3-4t-pd.

SINGER SLANT-O-MATIC — Repossessed. Sold new for over $300.00. Does everything without attachments. Pay balance of $77.00 or take up payments of $7.00 per month. Can be seen in this area by calling Big Stone Gap 523-2684 or writing Mr. Bramlett, Box 391, Big Stone Gap 24219.
Adv. No. 4-6t-pd.

INVESTORS WANTED — To invest in 2-minute 50-cent coin operated car wash. Contact Henry J. Giles, Distributor for Monorail Car Wash Phone 573-1817, Box 943, Harlan, Ky.
Adv. No. 1-TF.

HARDWARE FOR SALE — Would you like to go into the hardware business? If so, Smyth's Hardware, St Charles, Va., has a bargain for you $22,000.00 (Retail) stock for less than half price, and will give you free the fixtures, three sets scales, counters, shelving, show cases, safe, pipe dies and many other items. Real buy for some person that wants in the hardware business. See Earl P. Smyth, St. Charles, Va., soon.
Adv. No. 4-3t.

MONUMENTS and MARKERS — Stones of any size or design Cemetery Lettering. All work guaranteed. Buy from us and save. Hyden Monument Works Rt. 2, Pennington Gap at Woodway.
Adv. No. 24-TF.

HI FOLKS! I AM WHAT YOU NEED — MR. ZIP - For Better Service, send for complete listing Zip Code Directory. Over 35,000 listings of all Post Offices in 50 States. Send $1.00 to Zip Sales, P. O. Box 321, Pennington Gap.
Adv. No. 47-TF.

No Hunting, No Trespassing Signs For Sale at Powell Valley News, Phone 546-1210, Pennington Gap.
Adv. No 37-TF

FOR HIRE — Bulldozer, Hilift loader and air compressor. Call or see Orville Kelly, Ben Hur Phone Jonesville 346-2154.
Adv. No. 46-tf

ORDED OF PUBLICATION
VIRGINIA.
In the Clerk's Office of the Circuit Court of Lee County, the 24 day of January, 1968.
Virginia Lee Cheek, Complainant.
Vs. In Chancery
Carl Ray Cheek, Defendant.
The object of this suit is to obtain a divorce a mensa et thoro which after one year from date of separation may be merged into a divorce a vinculo matrimonii; that she may be awarded the custody of the three minor children; that she may be granted such other and further relief as the nature of her case may require.
An affidavit has been made and filed that the defendant is not a resident of this State. (that diligence has been used by or on behalf of plaintiff to ascertain in what county or city the defendant is, without effect,) it is ordered that he appear before this court within ten days after due publication of this order and protect his interests herein.
An Extract - Teste:
Emory H. Crockett p. q.
Jonesville, Virginia
Arthur T. Burchette, Clerk
by Patricia H. Rasnic, Deputy Clerk
Adv No. 5-4t.

REPOSSESSED — 1967 model zig-zag sewing machine, does decorative stitches, darns, monograms, makes buttonholes, and etc. Pay balance of $37.00 or take up payments of $6.00 per month. Can be seen in this area by calling Big Stone Gap 523-2684 or writing Mr. Bramlett ,Box 391, Big Stone Gap 24219
Adv No. 4-6t-pd.

Ford TRACTORS EQUIPMENT
Authorized Service
GENUINE PARTS
Lee Tractor and Implement Co.
Jonesville Phone 346-2022

WALNUT LOGS WANTED — We are paying the best prices for Walnut Veneer and lumber logs that we have ever paid See us before you sell We buy either on the stump or delivered to our yard in Abingdon, Va. Call or write us and one of our buyers will contact you. Now is the time to sell while prices are at their highest Give us a chance at your logs, you won't regret it. Miller and Bradley Inc., P. O. Box 36, Abingdon, Va. 24210. Telephone 628-2133 (703)
Adv No 4-2t

ORDER OF PUBLICATION
VIRGINIA:
In the Clerk's Office of the Circuit Court of Lee County, the 4th day of January, 1968.
Glennis Moore Holt Holman, Complainant
Vs. In Chancery
Newton D Holt, Jr., Box 335, Fairmont North Carolina, Defendant.
The object of this suit is to obtain a sale for partition of the lands owned by the parties to this suit
An affidavit has been made and filed that the defendant is not a resident of this State, it is ordered that he appear before this court within ten days after due publication of this order and protect his interests herein.
An Extract - Teste :
Edgar Bacon p. q.
Jonesville, Va.
Arthur T. Burchette, Clerk
By Patricia H. Rasnic, Deputy Clerk
Adv. No. 2-4t.

Honors Well Deserved - - - - -

Those honored last Saturday evening by the Lee Jaycees are indeed deserving of this recognition.

This custom, established here with the formation of this Jaycee chapter has brought recognition to many Lee Countians who otherwise might not have received public acclaim for their accomplishments.

A roll call of those outside the Jaycee organization make an impressive list.

Distinguished Service Award — William C. Fugate — In many fields, Judge Fugate has contributed greatly toward a better Lee County.

Humanitarian Award — Bill W. Jessee — No single person in Lee County has made the individual effort toward industrial development and increased employment as has Mr. Jessee.

Outstanding Young Educator Award — Harold Burgan — Few if any teachers in Lee County have gained the respect and admiration of pupils, fellow teachers, and patrons as has this individual

Meritorious Award — Paul Roop — This award points to a lifetime devoted to the service of the people of Lee County. As a public employee, he has set an outstanding example.

Earnest Whitt — Outstanding Young Farmer — This young man has received recognition well beyond the bounds of this state for the outstanding job he has done in his chosen field.

OUTSTANDING YOUNG EDUCATOR Harold Burgan, right, accepts award from Jaycee Jack Keith.

MERITORIOUS AWARD Paul Roop, left accepts this award from Jaycee Bob Mullins

OUTSTANDING YOUNG FARMER Earnest Whitt, left accepts award from Jaycee James Rosenbaum

JAYCEE OF QUARTER — Jaycee Ben Blakemore, left accepts award from Jaycee J. P. Brooks.

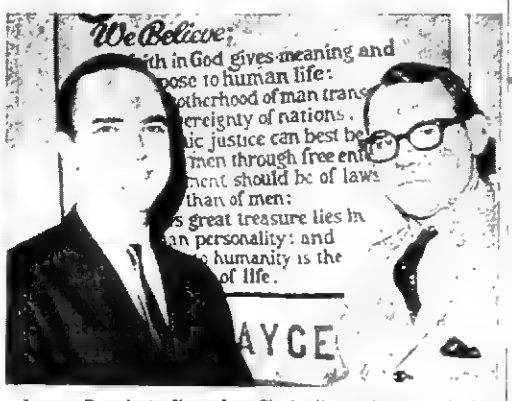

Jaycee President, Ikey Joe Chadwell is shown with Don Pippin of Norton, the speaker for the occasion

Jaycee Marion James receives special award from Jaycee Bob Mullins for his outstanding contribution to Jaycee activities over the area. James also received a Jaycee of the Quarter Award

PENNINGTON AUTO SALES

CLYDE B. EDWARDS FRED GARRETT
Phone 546-2341 East Pennington Gap
Dealer License No. 1388

CLEAN USED CARS

65 Chevrolet Impala Sport Coupe, V-8, Straight Drive, Blue With Black Interior.

66 Volkswagen 2-Door Sedan, Blue With White Interior, One Owner, Low Mileage.

64 Chevrolet Impala 2-Door Hardtop, V-8, Automatic Transmission, Power Steering, Power Brakes, Black With Blue Interior.

64 Chevrolet 6 Cylinder, 4-Door Sedan, Straight Drive.

64 Chevrolet Bel-Air 4-Door, V-8, Automatic, Blue With Blue Interior.

64 Chevrolet Malibu 2-Door Hardtop, V-8, Bucket Seats, Console.

63 Ford Fairlane 2-Door Hardtop, V-8, Automatic, Blue With Blue Interior.

63 Olds Dynamic 88 2-Door Hardtop, V-8, Automatic Transmission, Radio and Heater, White Walls, Blue With Blue Interior.

63 Chevrolet Impala Super Sport 2-Door Hardtop, Bucket Seats, 4-In-Floor.

62 Ford Fairlane, 4-Door Sedan, V-8, Automatic Transmission.

62 Pontiac Bonneville 2-Door Hardtop, Automatic Transmission, Radio and Heater, Power Steering, Maroon With Maroon Interior.

61 Chevrolet 2-Door, 6 Cylinder, Straight Shift.

60 Pontiac 2-Door Hardtop, White With Brown Interior.

59 Chevrolet V-8, Automatic Transmission, 4-Door Sedan, Blue With Blue Interior.

59 Chevrolet 6 Cylinder, Straight Drive, 2-Door Sedan.

56 Buick 2-Door Hardtop, Straight Gear.

PLEASANT VIEW

Mrs. Nola Friar honored her husband, L. G. Friar with a birthday dinner on Sunday. Guests present were Mr. Friars mother, Mrs Ida Friar, sister Miss Ethel Friar, brother and sister-in-law, Mr. and Mrs. Pascal Friar

Mr. and Mrs. Elmer Collins, Painesville, Ohio, visited a few days here with Mr. and Mrs. Earl Collins and Mrs. Grover Ball The Collins are enroute to Orlando, Fla., where they will make their new home. They plan to visit their son, A-1C Ronald Collins and Mrs. Collins who are stationed in North Carolina.

Sgt. and Mrs. J. P. Hobbs left Monday for Lexington. They returned home on Thursday. Mrs. Clyde Garrett accompanied them to Corbin where she visited with Mrs Christine Parker while the Hobbs were in Lexington.

Mrs. Nola Friar and Mrs. Veda Flanary were in Pennington Gap Monday

Lester and Golden Parsons were in Pennington Gap, Thursday night at the Province Funeral Home to be with the family of Mrs. Eliza Holmer She is the mother-in-law of Mrs Eua (Parsons) Holmes, Georgetown, Indiana, a cousin of the Parsons.

Mrs. Asher Davis and Huston Rouse are patients in Lee General Hospital.

Mrs Mae Rosenbaum has returned home after a six weeks visit with her children in Ohio and Indiana.

Mr. and Mrs. Clarence Loftice attended the ball game between Clinch Valley and Milligan College, Tuesday night at Clinch Valley College in Wise. Their son Jerry is a member of the Clinch Valley team.

Ray and Don Milwee Kissimmee, Fla stopped by to visit Don's mother-in-law, Mrs Asher Davis who is ill in Lee General Hospital The Milwees were enroute from Painesville Ohio, where they had gone to help the Elmer Collins move to Florida

Mrs Ethel Brown and granddaughter, Kay of Virginia Beach spent several days here visiting Mr and Mrs. George Lowe, her mother. Mrs. Mary Lowe and other relatives She is spending some time now in Indiana with relatives before returning to her home.

Supper guests Tuesday evening of Mr. and Mrs. Don Givens in Rose Hill were Mr. and Mrs. Elmer Collins, Mrs Grover Ball, and Mr. and Mrs. Marion Howard.

Mr. and Mrs. Grover Bryant and children of Morristown, spent the weekend here with Mr. and Mrs. George Bryant, and the Hobart Quillen family

Visiting the Grover Balls Sunday morning were Mr. and Mrs. Stover Willis, Sr., and daughter, Sharon of Dayton

Mr. and Mrs Beryl Collins and Mrs Clara Lambert, Gibson Station were Sunday guests of Mr and Mrs Earl Collins and Ricky

Wednesday luncheon guests of the Lester Parsons family were Mrs. Paul Gilbert, Keokee and son, Thomas, of Union College Barbourville

Mr and Mrs Frank D. Turner and Mr and Mrs. Pascal Friar visited Mr. A N. Busic Sunday afternoon in Lee General Hospital

Mrs. Elmer Collins and Mrs Grover Ball visited relatives in Harlan on Tuesday.

Jerry Loftice, Billy Cavins and Harley Hensley, Clinch Valley spent the weekend here with their parents.

McClure's Chapel

Sgt. and Mrs. George E. Capps visited Mr. and Mrs. Grant Osborne Saturday enroute to his new assignment at Fort Rooker, Ala. They spent one night in Harrogate with an aunt.

Mrs. Elizabeth Barber, Mr. and Mrs. R. H. Lamb were in Pennington Gap recently.

Mrs. Lila Maness and Mrs. Bobby Davis, Jr., went to Middlesboro last week.

Mr. and Mrs. Jay M. Thomas and children visited Mr. and Mrs. R. H. Lamb recently.

Mrs. Joe Northcutt and Miss Jerelene Harber, Knoxville spent the weekend with friends and relatives.

Mrs. Georgia Bruce, mother of Mrs Lila Maness, suffered a stroke several days ago.

Sgt. and Mrs. Edd Capps visited in the home of Mr. and Mrs Hoye Osborne Saturday.

Mrs D C. Hounshell attended a basketball game played at LMU Saturday night

Mr. and Mrs. Hoye Osborne, Sue and Bobby, Mrs. Joe Northcutt and Jerelen Harber were dinner guests of Mrs. Cornie Harber Sunday.

Among those visiting the John Brooks home Monday were Mrs. F. C. Bacon, Mrs Bertha Taylor and Mrs. Hedley Thompson

Mrs. Drury Bacon was in Middlesboro last week.

Jim and John Shackleford were at Jonesville Monday

Beryl Maness spent part of the day Monday with Mr. and Mrs Clarence Matlock of the Cumbo Community

Hoye Osborne made a business trip to Tazewell Tuesday

Earl Burchett was in Bristol Wednesday

Mr and Mrs. Oda Matlock, Mr and Mrs Cam Matlock, Misses Dora and Etta Matlock visited Mr. and Mrs Hobart Matlock recently

Mrs. John Zion and J C visited relatives recently.

Due to the serious illness of Mrs H G Osborne the following were called home Mr. and Mrs Curtis Gilbert and Jan, Mrs Jim Fairchild, Flint, Mich., Mr and Mrs Stover Willis, Sr and Sharon Mr and Mrs Clyde Saylor and Reid, Dayton, Mr and Mrs. Lee Wilson and Ovella, Mr. and Mrs Robert Osborne and Valerie, Liggett, Lawrence Osborne and Paul, New Lebanon, Ohio, Mr and Mrs Curtis Fletcher, Tazewell, Mr and Mrs. Cleston Pittman and Jimmy, Ewing Others visiting in the home Friday were Mr and Mrs Grant Osborne, Mr. and Mrs Hoye Osborne and Sue, Mrs J. P. Speak, Mrs Farrell Speak, Ben Davidson and Dr Ely

Mrs Vergie Webb, Mr. and Mrs. Oda Matlock were in Pennington recently

Curtis Gilbert and Mrs. Jim Fairchild visited relatives in Harlan Friday.

Mrs Clarence Matlock visited her grandfather, W. R. Maness Friday

Mr. and Mrs. Cam Matlock and Jimmy visited relatives Thursday.

PENNINGTON GAP

Mr. and Mrs. Chet Sizemore of New York are visiting with Mrs. Sizemore's family, the Toney Steels on Josleyn Ave., and Mr. Sizemore's brother and family, the Hayden Sizemores

Mr. and Mrs. Tony Olinger, Sue Olinger, Mrs. Harry Harber and Betsy, and Miss Margret Shanks attended a basketball game in Athens, Tenn., Saturday night.

W. H. Tueting of Cincinnati, Ohio is ill in Good Samaritan Hospital there and surgery is planned with in a few days. Mr. Tueting is the son-in-law of Sallie Z. Adams.

The friends and neighbors regret to hear of the following folks being ill in Lee General Hospital, Mrs R W. Campbell, Mrs. George Depew, Mrs Joe Myers, Mrs. Pearl Young from Andover, Va., Mrs Mary Williams and Bradley Smith of Dryden and Mrs. Clinton Greene of St Charles.

Dr. and Mrs. J. T. Laningham of Columbus, Ohio are the proud parents of a daughter born January 29, weighing six and one-fourth lbs. and was given the name Susanne.

Mrs. Pearl Howard remains ill in a Harlan, Ky., hospital.

Mr. and Mrs. Robert Taylor of Cleveland, Ohio were visiting here over the weekend.

Jack Litton, husband of Mrs. Lelia C. Litton is ill in Lee General Hospital

Mr and Mrs Don Morelock and Charles Litton of Dayton visited with Mrs Morelock and Charles mother and family and his father in Lee General Hospital.

Misses Mary Ann and Rosalynn Myers of Woodway visited with Mrs. Rebecca Pugh Sunday afternoon

Alfred Robinson and son, Jeffery Smith was here last week visiting with his mother Mrs Laura Robinson and to attend the funeral service for his aunt Mrs Rena F Robinson

Fred P. Russell is back in Pennington after spending a few weeks with his daughter, Mrs Betty Williams and family

Harold Hurst was visiting in town Sunday.

Attending the service for Mrs Rena F. Robinson Saturday at the First Baptist Church were friends from Johnson City, Kingsport, Bristol, Appalachia, Big Stone Gap, Harlan, Eastern Virginia, Ohio and many from Michigan.

Mr. and Mrs. Clarence McGee and children of Kingsport visited with her grandmother, Mrs Hattie Hamblin and aunts, Miss Kate Hamblin and Mrs. Smith Carson Sunday.

The Rev and Mrs John W Neth of Milligan College were visitors at the First Christian Church Sunday. Rev. Neth had the worship services in the absence of our minister.

Mrs. Ernest (Madge) Peters is back at work after having the flu.

Mrs. Bryan Short of Pineville was a visitor in town Tuesday.

Mrs. O M Howard continues seriously ill in Appalachian Regional Hospital in Harlan, Ky.

BLACKWATER

Mr. and Mrs. Cecil Jenkins, Macy and Brent were weekend visitors of her father and mother, Mr. and Mrs. Emmette Kinsler. They are from Concord, Tenn.

Mr. and Mrs. L. M. Willis and Melvin Johnson visited Mr. and Mrs. Lester Poteet Sunday. Mrs. Willis also visited her mother, Mrs. Vina Osborne Sunday.

Mrs. Roy Roop and Mrs. D. C. Kirtley were in Wideners Valley visiting their aunt, Mrs. W. D. Young Saturday.

Among those in Bristol recently were Mrs. Ralph Robinette, Mrs. Gladys Flanary and Mrs. John Russell.

S. S. Hickam and Lofton Maness were in Johnson City and Kingsport last week.

We are glad to know that Mrs Hagan Munsey who was recently in a Sneedville Hospital is back home and much improved

Mr. and Mrs. Clay Hurst of Middlesboro were visiting the D. C. Kirtleys last Sunday.

They also visited Mrs. Hickam and Sallie.

Curtis Johnson of Kingsport was visiting Mr. and Mrs. Homer Collingsworth Sunday.

Service Grocery Specials

Oleo Margarine
¼ LB. OR SOLIDS
2 lbs. 29c

PURE STRAWBERRY
Preserves
2 lbs. 69c

BEAVER CREEK PINTO OR CRANBERRY
Beans with Pork
2 cans 29c

Fresh Homemade Sausage

Sliced Country Bacon

Pure Lard
4 lbs. 49c

Tobacco Bed Fertilizers and Gas For Bed Treatment

Service Grocery
"We Deliver"
Dial 546 1225
PENNINGTON GAP

We offer you

TURN - KEY SERVICE

on Butler pre-engineered buildings

When you contract with us to build your building, you can relax. We take responsibility for the whole job. True, we are in business to sell Butler building components, but as part of a complete package that includes foundation, heating, lighting, ventilating, plumbing—even financing and, if you wish, landscaping.

All you have to do is turn the key in the door and arrange for your open house event.

We're the first to admit that offering turn-key service is much easier and less risky for us than for most contractors That's because the company we represent — Butler supplies so much of your completed building: structurals, roof (guaranteed), fenestration, doors. All are designed, engineered, and precision fabricated as parts of an integrated whole. There's no jobsite bungling, no field fabrication, no hit or miss assembly. And Butler's large selection of structural, wall, and roof systems means we can provide exactly what your budget and needs require — and put it up with incredible speed. In an amazingly short time, we turn the key to your new building over to you

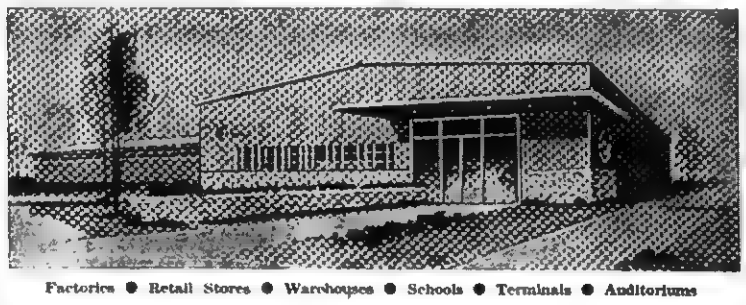

Factories ● Retail Stores ● Warehouses ● Schools ● Terminals ● Auditoriums

BUTLER
METAL BUILDINGS

Lyle Construction Co.
433 S. WILCOX DR.
KINGSPORT, TENN.
PHONE 245-3174

DEATHS and FUNERALS

MRS. REGINA COOPER

Mrs. Regina Cooper, 84, of Pennington Gap, (Poor Valley Community) died Thursday, January 25, in a Harlan hospital.

Survivors include her husband, John Cooper; one daughter, Mrs. Freesa Moore, Pennington Gap; six sons, Allen Cooper, Covington, Ky., Hubert Cooper, Stone Creek, Everette Cooper, Mooresville, Ind., Ray Cooper, Ft. Wayne, Ind., Sewell Cooper, Mooresville, Ind., and Clarence Cooper, Keokee; 42 grandchildren; 88 great-grandchildren; and five great-great-grandchildren.

Funeral services were held Sunday afternoon at the Pentecostal Church of God with the Rev. Clinton Greene officiating Burial was in Cooper Cemetery Province Funeral Home in charge of arrangements.

ULYSSES MUSICK

Ulysses Musick, 55, of Dryden, died Sunday, January 28, at his home here after a long illness.

Mr. Musick was a lifelong resident of Dryden and a veteran of World War II.

Surviving are three brothers, Lawrence Musick, Dryden, Clyde Musick, Harlan, Ky., and Herbert Musick, Alexandria, Va.; four sisters, Mrs. Sada Danields, Dryden, Mrs. Ann Henderson, Bluefield, W. Va., Mrs. Mattie Brown, Springfield, Va., and Miss Eura Musick, Louisville, Ky.; and several nieces and nephews.

Funeral services were held Wednesday afternoon at Sturgill Funeral Home Chapel with Rev. Buddy Miller officiating Burial was in Gilbert Cemetery, Dryden. Sturgill Funeral Home in charge of arrangements.

BRADLEY OLINGER

Bradley Olinger, 61, of Dryden died Thursday, January 25 in Lee General after a lingering illness.

He was a lifelong resident of Lee County and a member of the Freewill Baptist Church

Survivors include his wife, Mrs. Myrtle Olinger, Dryden; five sons, Charles Olinger, Indianapolis, Ind., and Woodrow Olinger, Earl Olinger, Dewey Wayne Olinger, and David Olinger, all of Dryden; three daughters, Mrs. Virgie Gibson, Indianapolis, and Miss Alice Faye Olinger and Miss Patricia Olinger, both of Dryden; three brothers, Lloyd Olinger, Detroit, Mich., and James Olinger and Earnest Olinger, both of Dryden; three sisters, Mrs. Ethel Ely, Pennington Gap, Mrs. Eula Gilbert, Louisville, Ky., and Mrs. Clara Dotson, Mansfield, Mo.; and seven grandchildren.

Funeral services were held Sunday afternoon in the Sturgill Funeral Home Chapel with the Rev. Walter Peters officiating. Burial was in the family cemetery. Sturgill Funeral Home in charge of arrangements.

MRS. RENA ROBINSON

Mrs. Rena Robinson, 56, of Pennington Gap, died Wednesday, January 24, in a Harlan hospital after a brief illness.

She was a lifelong resident of Lee County and a member of Beech Hill Baptist Church.

Survivors include her husband, Lee Robinson, Pennington Gap; two sons, Freddie Robinson and Lee Robinson, Jr., both of Inkster, Mich; one daughter, Mrs. Billie Sue Stacy, Hampton, Va.; three brothers, Bill Fitts Sterling, Va., James Fitts, Dayton, Ohio and Earl Fitts, Inkster, Mich.; four sisters, Mrs. Della Pondex, Cleveland, Ohio, Mrs. Edith Freeman, Dayton, Ohio, Mrs. Joe Crockett, Cincinnati, Ohio and Mrs Capitola Tye, Inkster, Mich; and six grandchildren.

Funeral services were held Saturday afternoon at the First Baptist Church, Pennington Gap with the Rev. J. H. Carson officiating. Burial was in the Frye Cemetery. Sturgill Funeral Home in charge of arrangements.

MRS. MARTHA ROGERS

Mrs. Martha Ada Rogers, 68, of Pennington Gap, died Thursday, January 25, in Lee General Hospital.

She is survived by several nieces and nephews.

Funeral services were held Sunday afternoon at the First Baptist Church, St. Charles, with the Rev. Clinton Greene officiating. Burial was in Oddfellow Cemetery. Province Funeral Home in charge of arrangements.

CARD OF THANKS

We would like to express our sincere thanks and gratitude fo all our friends and neighbors for their many acts of kindness and expressions of sympathy during our recent bereavement

We would especially like to thank Dr Ben H. Hines, Davidson Funeral Home, Reverend B. L. Berggren, Reverend Vernon Luiten, Reverend Sheridan Buck, those who sent food and flowers and all those who assisted in any way with the funeral and burial rites.

The Family Of
Mrs. Carter Fields

CARD OF THANKS

We wish to express our sincere thanks to our many friends for their acts of kindness and expressions of sympathy during the illness and death of our husband and father, Thomas M. King

We would especially like to thank the minister, Reverend Clinton Greene, Sturgill Funeral Home, the organist, Mrs. Arthur Burchette, the soloist, Arthur L. Livesay, the pallbearers, those who sent food and flowers and those who assisted in any way with the burial rites

Stella M. King
Edith and Frank Rowlett

COMMUNITY ACTION

from page one

women have been placed in jobs in the county, also in Hopewell, Tappahommock, Virginia, Ohio, Illinois and Kentucky Seven (7) young women are now in Job Corps, three (3) in Huntington, West Virginia, four (4) Blue Ridge women Job Corps in Marion. All seven girls are happy and well satisfied. Several young men have been processed for Job Corps, two (2), one sent to North Carolina, one to Breckenridge, Kentucky.

The Senior Citizens recreation center in St. Charles is now open for all Senior Citizens. This project was sponsored by the Community Club there.

Group meetings formed to get a mail route in outlying communities

Working through the Rehabilitation Program, a Polio victim is now enrolled in the Clinch Valley College.

On the Headstart Program two hundred thirty (230) children attended classes for preschool children. All of these children were furnished with free shots so that all of their inoculations were up to date when they went to school in the first grade Five children were furnished glasses and one had an adenoid operation

This years Headstart is again funded for two hundred thirty (230) poverty children and this time we were fortunate enough to have a Mobile Dental Unit added to our budget at a cost of $16,000.00 This was worked through the cooperation of the Virginia Health Department who supplies the dentist, and all children under the present Headstart Program will receive full dental treatment before they start school next year, plus the regular doctor examination and shots.

Another program that has played an effective part in our Headstart Program is the Textile Training Program. It not only furnished jobs for sixty-five (65) people at $1.40 per hour for eight weeks but it also gave the women taking part in this program a skill in sewing machine operations that will never be forgotten .

As a by-product of this program we were able to obtain over 7,000 garments for children sizes 2 thru 14 These garments were given to the Headstart children so that they could be adequately dressed to come to school

Besides clothing the two hundred thirty (230) Headstart children these clothes were also distributed to over four hundred (400) other families that met our guidelines and who had children that these clothes could fit. There was no cost to the families involved

Another by-product of this Textile Training Program was the education that ten (10) women received at Fairview through an Adult Basic Education class taught by On-the-Job-Training .

To mention On-the-Job-Training we have helped three (3) employers employee people thru the On-the-Job-Training program. These three (3) employers have employed eleven (11) people. The purpose of this program being to help the employer off-set some of his cost due to the inexperience of untrained people.

The OJT can pay up to $20.00 per week for 20 weeks depending upon the type of training and job classification of the job.

We have also been very fortunate in obtaining a sub-contract for fourteen (14) slots from the National Farmers Union for men over 65 on the "Green Thumb Project." The project is run by the National Farmers Union through the cooperation of the Virginia Department of Highways. Their purpose is to beautify our highways and to give a supplement income to our people whose income depends on Social Security or a pension plan that is fixed regardless of the cost of living

During the passt year we have had a lot of cooperation from not only the Federal Government but state and local government also.

One of our aims when Lee County Community Action started was to involve the whole family. This has become a reality.

The pre-school children involved in Headstart:

The 16-21 age group in NYC.
The 22-45 group in Title V.
Multi-Purpose Neighborhood Program, and Textile Training Program.
45-65 in the Forestry Service Program
65 plus in "Operation Green Thumb."

To mention one of the programs that is seldom heard of is "Upward Bound Project." This is a Multi-County Program to help students with the ability but without the money, obtain a college education.

On this program we had eleven (11) students from Lee County that worked with Clinch Valley College for two years I am proud to say as a Lee Counian that all eleven (11) of these students have been accepted for college with scholarships.

We are trying to involve everyone, some of our goals for the future continue along the same line that we have been following and that is to involve every member of the family and to try to find permanent employment for the people of Lee County

Plans for the coming year include efforts toward a trellis grown tomato producing and marketing cooperative, a shoe factory and a garment factory.

Committees to be named soon are Health and Sanitation; Park and Recreation; Education; Industrial Development; Housing.

Fulks said that Lee County Community Action would be glad to work with any organization or individual toward the betterment of Lee County

Representatives named by local groups to the Lee County Community Action Board of Directors for the coming year include the following: Jasper, Elmer Bishop; Pennington Gap Community advancement club, Lee Robinson; Blackwater, Amos Robinette; St. Charles, Lon Lanningham, Geo. Kirk.

Named by the Board of Supervisors, Bascom Waddell, Fred Stickley J. B. VanDeventer, Nat C. Ewing, H. L. Perkins, Clyde Orr; Camp Ground, B. B. Sergent; Keokee, Clyde Neff, Bill Mallory; Flatwoods, Ernest Whitt, Walter Jenkins; Jonesvile, G. V. Ely; School Board, John Richmond; Pleasant View, Frank Turner, Thomas Walker, John Seale; Dryden, Chester Clay; Named by Community Action Board of Directors, Beryl Willis.

No member has as yet been designated for Pennington Gap.

PFC. JAMES BURKE, JR.

Completes Tour Of Duty

Pfc. James Burke, Jr., 22, has just recently completed his tour of duty with the U. S. Army, having spent 12 months at Quien Hon, Vietnam.

Following his return from Vietnam, he spent a 30 day leave with his parents, Mr and Mrs. James Burke, Pennington Gap.

The last five months of his enlistment was spent at Ft Bliss, Texas, where he received an honorable discharge. He is presently residing with his parents.

CAMP GROUND

Mrs Elizabeth Cave is spending a few days with her son Charles Cave and family in Gate City.

Mr. and Mrs. Alex Rasnic were in Weber City, Thursday night.

Mrs. J. E. Sexton was called to Big Stone Gap Thursday night due to the illness of her daughter, Mrs. Johnnie Church

Orb Gunn is still on the sick list and is at the home of his daughter, Mrs James Reynolds

Mr and Mrs. Billy Hines and Pat visited with Mr and Mrs. Ray McConnell Sunday afternoon

The Camp Ground WSCS met with Mrs Wesley Spangler on Thursday night Mrs. Spangler led in the program giving the introduction to the lesson, "The Missionary Finds a New Identity" Taking part were Mrs. B. B Sergent, Mrs Sheridan Buck, Mrs. Olen Muncy and Mrs. Viola Minton, Mrs Billy Hines read the Scripture Mrs Minton led in prayer.

Virginia Ann Joyce spent the weekend with her parents, Mr and Mrs. Tom Joyce.

Mrs. Bud Johnson gave the second session of the study "That The World May Believe" last Wednesday night. Mrs. Olen Muncy gave the introduction and the 1st chapter. Mrs Muncy is secretary of missionary and education and promotes the studies.

Mr and Mrs. E. W. Hines and Mrs Ann Melmann visited Sunday night with Mr and Bill Hines.

Lucille Jones had the misfortune of falling Sunday morning and breaking her ankle.

Mr and Mrs Burl Johnson were in Lenoir City last Monday.

Mr. and Mrs. Robert Johnson and Bobby visited with Mr and Mrs. Marion Johnson and family on Sunday.

Mrs Burl Johnson visited her mother, Mrs Acnus Goode in Kingsport Monday.

The Community Club met Thursday night at the Camp Ground Community Club House

W P. Quinley called the meeting to order and Rev Sheridan Buck led the prayer. Mr. Quinley introduce our speaker Stacy Thompson, Social Security representative. The guests were Miss Ada Hounshell, and Mrs. Noel Debusk. They both are employed as aids in the community action project. Miss Hounshell gave some points on this work. Refreshments were served by Nell Quinley, Omer and Bradley Mikes.

Mr. and Mrs. Roy Speak visited in Kingsport with Mr. and Mrs Birg Carroll Sunday.

Mr. and Mrs. Iver Jiter of LMU visited with Mr. and Mrs. Clyde Jiter in Kingsport the weekend

Rev and Mrs Sheridan Buck made a business trip to Dayton, Tenn., last Tuesday.

Mrs. Walter Spangler, Mrs Willard Chambers and Mrs. J A Rosenbaum were in Middlesboro Saturday

RUSSELL CHAPEL

Miss Jeanette Collins of Sneedville, visited on Monday with her brother, Rex Collins and family.

Mrs. Onis Kiser Denny Kiser and Mr and Mrs Kenneth Crabtree visited Sunday afternoon with Mrs. A. E. Davis and family.

Mr. and Mrs. Don Kinder and family visited Sunday with parents, Mr and Mrs Bill Kinder.

Danny Scott spent the weekend with his grandparents, Mr. and Mrs Paul Estep.

The Kenneth Crabtrees visited with the Don Glass family on Saturday evening

These were in Middlesboro last week: Mrs G. W. Denson, Mrs. Maxie Frazier, Mr. Wheeler Denson, Mrs Rex Collins and Mrs Johnny Johnston.

BLACKWATER

Mrs J. R. Hickam and Sallie had as visitors during the week and on Sunday, Mrs L. E. Robinette, Mary Crisp, Mrs. Ralph Robinette, Mrs. Melvin Johnson, Mrs Lloyd Willis, Mrs Amos Robinette, Emmette Kinsler, Cecil Jenkins and Mr Kinsler's grandchildren, Tracy and Brent Jenkins of Concord, Tenn.

Mrs Dan Fisher who was a patient in Lee General Hospital is back home.

DRYDEN

Mrs. Worley Dean of Stone Creek and Wayne Dean of Smyra, Ga., were visiting Mr. and Mrs. Boyde Herndon and Mr. and Mrs. Worley Alsup Saturday.

Classified Ads

See other classified
On Page Three

FOR SALE — 1955 Chevrolet ½ ton pickup truck good condition will sell for $450.00. Call 346-1548.
Adv. No. 5-1t

SLOW-ACTING KIDNEYS GOT YOU DOWN? IN JUST 24 HOURS.
Pep 'em up or your 48c back. Getting up nights, aches and pains may show functional kidney disorders Take only 3 gentle BUKETS tabs a day to help nature REGULATE PASSAGE NOW at Pennington Pharmacy
Adv No 5-4t

THE amazing Blue Lustre will leave your upholstery beautifully soft and clean Rent electric shampooer $1 Bledsoe Hardware, E. Morgan Ave., Pennington Gap
Adv No 5-1t

Have You Stopped and Looked Over Our Complete Display of New 1968 Chevrolet Cars and Trucks

(Including Caprices, Impalas, Bel-Airs, Chevelles, Camaros, Chevy IIs, ½ Tons, 1 Ton Duals and 2 Ton Heavy Dutys) ? ? ?

Because We Are Anxious to Keep These Moving We Are Offering the Longest Deals During the Shortest Month and, To Keep The Customers Coming, WE WILL PAY THE TAX On ANY NEW Or USED CAR Or TRUCK During The Month Of February!

This Is Not A Gimmick, We'll Do Exactly What We Say! Try Us!

66 Chevrolet Bel-Air 4-Door, V-8 Motor, Powerglide, One Local Owner.
65 Chevrolet Impala Convertible, 327 - V-8, Powerglide, Sold New By Us.
66 Chevrolet ½ Ton Pickup, Original Black Finish, A Like New Truck Every Way.
64 Chevrolet Impala Sport Coupe, 327 - V-8 Motor, 4 Speed Shift In The Floor.
64 Chevelle Malibu Sport Coupe, V-8 With Powerglide, Power Steering, A Creme Puff.
63 Ford Galaxie 500 Sport Coupe, 390 - V-8 Motor, Standard Shift, Locally Owned.
62 Plymouth 4-Door Station Wagon, V-8 - 318 Motor, Pushbutton Drive, One Local Owner.
62 Chevy II 4-Door Sedan, 6 Cylinder, Powerglide, A Back-Row Special At Only $395.00.
59 Chevrolet 2-Door Sedan, V-8, Straight Shift, A Real Bargain At Just $295.00.

Jessee Chevrolet Sales Co., Inc.

"Where Grandpap Traded His Buggy For A Chevrolet 45 Years Ago"
Call Us Day Or Night,
We Always Appreciate Your Business

Office Phone 546-1641 Used Lot 546-1100

Jimmy Jessee — Office 546-1641, Home 546-1325
Cecil Sadler — Office 546-1100, Home 546-5171
Paul Parsons — New & Used Display 546-1100, Home 546-1368

It's Never Too Late To Make A Friend

GIFTS FOR YOUR VALENTINE

From The Drug Shop

Sweetheart of an Idea... a valentine card

by Ambassador

Candy the Sweetest Valentine Gift

by Hollingsworth and Russell Stover

THE DRUG SHOP

Phone 546-2766 Pennington Gap

The tasteful and comfortable furnishings of our establishment - - - the convenient arrangement - - - the beautiful music of the organ - - - all of these go to make up the consoling service that is so typical of Sturgill's.

TELEPHONE 546-1121

PENNINGTON GAP

Mr. and Mrs. Fred Wolver and Teresa recently returned home after a two-weeks visit in Atlanta, Ga., with Mr. and Mrs. John Parris and family, also Mr. and Mrs. Jim Wolver.

On Saturday Miss Sermulyn Parris and Mrs. Fred Wolver enjoyed lunch at the famous Regency Height House.

Mr and Mrs. George Thomas, Mr and Mrs Neunt Nichols, Linda and Gerald were Sunday dinner guest of Mr. and Mrs Fred Wolver and Teresa. The occassion was Mrs. Thomas' birthday.

Mrs. J. C Ball of Pucketts Creek recently underwent major surgery at Harlan Memorial Hospital, and is now at her home Her children, in turn are spending a week with her durng her recuperation They are, Earl Ball, Mrs. Ruby Zell, of Miamisburg, Ohio; Gladys Ball, Mrs. Edith Presley, Mrs. Daisy Williams, West Carrollton, Ohio; Frank Ball, Moline, Ill

Mrs Arthur Burchette and Mrs Neil Bowman, Knoxville, spent the weekend in South Pittsburg, Tenn visiting with Mr and Mrs Jimmy Lewis and son. Sgt. Mrs Lewis is the former Polly Burchette.

Mrs. Sallie Z. Adams and Mrs Arthur Burchette were in Kingsport on Wednesday. Also visited with Mr and Mrs. C. W. Milhorn in Johnson City.

MISS CRUSENBERRY PROMOTED IN JOB CORPS

Jenny Crusenberry of Pennington Gap has been promoted to Vocational Training at Blue Ridge Job Corps, in Marion, Virginia.

Miss Crusenberry has spent the past four weeks since her arrival at Blue Ridge in Basic Education. She is studing to be a laboratory aide.—

Blue Ridge Job Corps is operated by the Community Resources Division of the Brunswick Corporation for the Office of Economic Opportunity.

Christian Service Guild Holds Meet

The Christian Service Guild of the First Christian Church met last Tuesday night for the monthly meeting at the home of Mrs Jess McFarland. Mrs Jack Lee presided After the program, "When Temptation Comes," led by Mrs. Luke Jones delecious refreshments were served to 10 members

MACHINERY BARGAINS

Diesel and Gas Power Units
Sawmill and Woodworking
Machinery of
Every Description Industrial
Machinery Full Stock of
Mill Supplies

R. P. JOHNSON
Wytheville, Va.

World's best-tasting health & beauty aid

Pet Skim Milk — makes weight-watching a happy routine!

Owner Occupied

"But For Sale"

Two story home, 3 BR, LR, DR, Kitchen, Family Room, 1½ Bath, Wall to Wall Carpets, Tile Floors, Car port Front and Back Porches, Coal Furnace, Electric Water Heater, Situated on Large Lots, In W. Pennington, near Elem. School.

By Appointment Only

546-1059 - 546-2186 - 546-2726

Brown and Fannon Land and Auction Company

Pennington Gap, Va.

MRS. GERALD EDENS

Miss Crisp Weds Mr. Edens

Miss Betty Jo Crisp and Gerald Bruce Edens pledged wedding vows Saturday, January 6, in the sanctuary of the First Baptist Church of Jonesville, Va.

The bride is the daughter of Mr and Mrs Roman Crisp of Pennington Gap, Va

The groom is the son of Mrs Elmer Edens and the late Elmer Edens of Dryden, Va.

The ceremony was performed at five in the evening, by the Reverend Boyd Godby.

Vows were exchanged before an altar arrangement of a flower covered arch of candles and greenery with white and pink carnations.

A program of nuptial music was presented by Mrs. Edward Graham, organist and Miss Diane Bacon, soloist.

The bride, was given in marriage by her brother, Freddie Crisp. Miss Crisp was wearing an A-line Empire gown of off white satin and chantilly lace The brides bouquet was a cascade of white carnations with love knots arranged on her white bible which she received from the Jonesville Y.W.U.'s.

Mrs. Larry Conway of Muncie, Ind., was her matron of honor. She wore a floor length gown of pink and plum velveteen. She carried a cascade bouquet of pink carnations trimmed with plum bows ending in streamers of love knots. Her headpeice was of pink velveteen rose trimmed in plum lace.

Mrs B. G. Richmond and Miss Diane Herson both of Pennington were her brides maids. Their gowns were of pink and plum velveteen. Their headpeices of plum velveteen with pink lace. They carried bouquets of pink carnations trimmed with plum bows ending in streamers of love knots.

Miss Pamela Blakemore of Jonesville was the flower girl, she wore a plum and pink velveteen floor length gown. Her headpiece was plum with pink lace. She dropped rose-petals as she walked down the isle.

Mr. Carl Orr served as best man.

Ushers were Mr. Gary Crisp and Larry Edens, Master Michael Crisp of Pennington served as the ring brearer.

The mother of the bride chose for the wedding a matching dress and coat of beige double knit. Her corsage was of pink carnations.

The mother of the groom wore a blue wool suit with black accessories, her corsage was white carnations.

A reception followed in the basement of the church.

Mrs. Estelle Graham presided over the bride's book. The bride's table was overlaid with white linen cloth and net with a centered arrangement of pink carnations with greenery. The four tiered wedding cake decorated with pink was topped by a minature bride and groom. The punch was served from a crystal bowl, and compotes held nuts and mints.

Those assisting with the serving were Mrs. Jack Collins, Mrs D. J. Barker, Mrs. Sue Watson and Mrs. Clyde Cridlin.

For their wedding trip the bride chose a matching coat and dress of red with matching accessories, her corsage was carnations taken from the center of her bridal bouquet.

The bride and groom are now making their home at Route 2, Pennington after their trip to Naples, Florida.

Teen Evangelism Rally Held, 27th

Teenage Evangelism, under the direction of Reverend Dick Peterson, held its January rally Saturday, January 27, at the Silver Leaf Baptist Church in Rose Hill. There were an estimated 400 in attendance.

The Flatwoods High School Glee Club, under the direction of Mrs. Carter Cawood provided special music along with the girls' quartet from the Brethren Church of Ewing and Miss Nancy Jones from the Chadwell Station Baptist Church.

Scripture was read by Mike Brooks, and news flashes were given by Miss Paulette Jones, Miss Janie Parkey, and Paul Rhodes. The film "Fast Way Nowhere" was shown. A number of ministers cooperated in the rally to help make it a success. Refreshments were served following the service.

fight birth defects — The Great Destroyer

FLOWERS

FOR ALL OCCASIONS
Pennington Flower Shop
Pennington Gap, Va.
Mr. and Mrs. Willard Barker
Owners
Phone Day or Night 546-2431

WE PAY YOU TO

SAVE

4½%

CURRENT RATE OF DIVIDEND PAID ON SAVINGS!
Save With Safety!

Middlesboro Federal
Savings & Loan Assoc.
1908 Cumberland Ave.
Phone 248-4584
Middlesboro, Ky.

Custom Made Drapes

Quality Carpeting

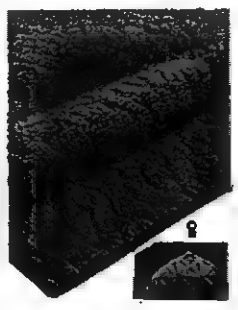

CALL US FOR FREE ESTIMATES ON DRAPES AND CARPETS

THE FARM STORE
"Everything For The Farm And Home"
Jonesville, Va.
Phone 346-1441

Some things to tell your grandchildren about the telephone.

And they might find it curious that while the cost of everything else has increased over the years, Long Distance calls keep costing less and less. When they ask you why, tell them you don't know why, but isn't it nice.

A telephone just isn't what it used to be. We're glad. We hope you are.

The C&P Telephone Company of Virginia
Part of the Nationwide Bell System

HUGS GROUND CONTOURS!

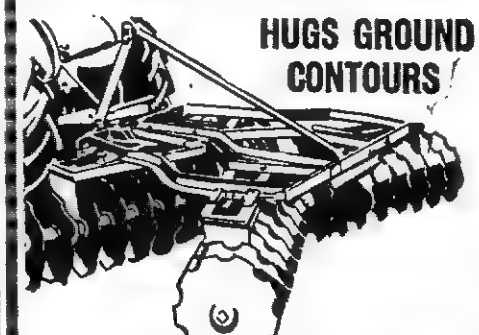

FORD FLEXO-HITCH MOUNTED

DISC HARROW

- Full-Floating Hitch. Disc follows rise and fall of ground—not ups and downs of tractor.
- Semi-Flexible Frame. Gets into low spots, hugs ridges for smooth, even-depth discing.
- Fast Hook-Up. Mounts in a minute or less.
- Rugged Construction. Tough, heavy frame. Rigidly aligned, heat-treated steel blades resist wear, stay sharp longer.
- Simple adjustments. Fix pitch from tractor seat. Just slip out a pin to set gangs to any of 6 angles.
- Plus . . . easy lubrication . . . plenty of trash clearance . . . much more! Four cutting widths, 6¾' to 10', with 16" or 18" blades.

Let us demonstrate . . . ASK ABOUT OUR EASY TERMS!

Lee Tractor & Implement Co.
Jonesville

Fortner Twins Of Keokee Have Seen 'Action' - Been Wounded In Vietnam

Sergeants Ronnie and Lonnie Fortner, sons of Mrs. John Fortner have both seen plenty of action in Vietnam. Both have received the Purple Heart citation.

Sgt. Lonnie Fortner was wounded near Picakaw in July, 1966. He was assigned to an armored unit when his injury occtred. He is now stationed at Ft. Knox, Ky.

Sgt. Ronnie Fortner was wounded in December, 1967 by an anti-personnel mine near Chululle, Vietnam.

Needless to say, Mrs. Fortner is very proud of her sons and most happy that they have survived the hardships and hazards of the war.

SAN ANTONIO — James W. Roberts, son of Mr. and Mrs. George W. Roberts of Rt. 1, Dryden, has been commissioned a second lieutenant in the U. S. Air Force upon graduation from Officer Training School (OTS) at Lackland AFB, Tex.

Lieutenant Roberts, selected for OTS through competitive examination, is being assigned to Chanute AFB, Ill., for training as an aircraft maintenance officer.

The lieutenant, a 1960 graduate of Dryden High School, received his B. A. degree in 1964 from Emory and Henry College, Emory, Va. He is a member of Sigma Iota.

TREE SURGERY
Trees Taken Down
Trees Topped And Pruned
Robert Debusk
Jonesville, Va.
Phone 846-2782

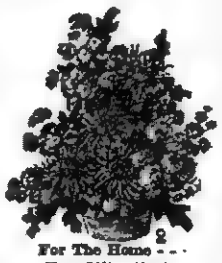
For The Home - - -
For Gifts, Too!
Leon and Hazel Newman, Managers
Phone 546-2571
Day or Night
Norton Floral Co., of Lee County, Inc.
Pennington Gap, Va.

CLINCH HAVEN FARMS Incorporated
Producers and Distributors of
Grade A Milk and Dairy Products
Breeders of Purebred Holstein-Friesian Cattle
Dial 523-1749 Big Stone Gap, Va.

NOW UNDER NEW MANAGEMENT
STONE CREEK TEXACO
Located 3 Miles North Of Pennington Gap On U. S. 421
Glen Wallen, Mechanic
Ronnie Jones - Randall Evans
Jack Evans, Manager
ACETYLENE AND ELECTRIC WELDING
ALL TYPES REPAIR WORK
ACCESSORIES - BATTERIES
New and Recapped Auto and Truck Tires
Information For Truckers On Where To Buy Coal
Week Days - 6 A. M. - 8 P. M.
Sundays - 12 Noon - 6 P. M.

MR. AND MRS. LARRY SWORD

December Vows Unite Sylmar Couple

First Southern Baptist Church of Sylmar, California, was the setting for the December wedding of Marilyn Caldwell, daughter of Mr and Mrs Thomas Caldwell of Sylmar to Larry Wayne Sword, son of Rev and Mrs. B. F. Sword also Sylmar residents.

The bride chose a traditional white satin gown with beaded lace. Her veil was shoulder length illusion net and she carried a cascade of white roses.

Bridal attendants, Carrol Stephens, maid of honor and Nancy Gentry bridesmaid, were gowned alike in cranberry velvet with pink accessories. They carried pink roses Dean Sword served his brother as best man and Jerry Mixon carried out usher duties.

Rev. Sword, father of the bridegroom and pastor of First Southern Baptist, performed the ceremony

A reception was held at the church following the nuptials and among the guests were both grandmothers of the bridegroom, Mrs. Carl Gilley and Mrs. Bill Garrett of Jonesville Virginia.

The newlyweds chose Santa Barbara as their honeymoon destination. Both are Sylmar High School graduates The bridegroom is presently serving in the Army.

OUR
WANT ADS
GET RESULTS

Livingston Chapel

Mrs. Robert Lambert has returned home after a visit with relatives at Ft Wayne, Ind

E. R. Livingston and Joe Starnes made a business trip to Norton recently.

Rhea Bledsoe is slowly improving after being ill at his home the past two weeks

Mrs. E R Livingston visited Mrs. Maude Stout and Mrs Nancy Thomas Friday.

Mr. and Mrs. Larry Mitchell and children of Concord, Mass., and Tommy Burke of Indianapolis, Ind., visited Mrs. Ben Burke recently

Mr. and Mrs Edward Bowles visited his mother, Mrs Edith Bowles of Blackwater over the weekend.

Recent visitors in the E. R. Livingston home were Mary Newberry, Marie Minor, Mr. and Mrs .Henry Lambert and Joe Starnes.

Helen Fannon is visiting in Roanoke.

WOODWAY

Mr. and Mrs. Roe Fannon and sons, Brookneal, visited here last weekend with his sister, Mrs. Coy Lawson and Mr. Lawson.

Mr. and Mrs. Floyd Osborne visited last weekend in Kingsport with their son and family, the Errattee Osbornes

Woodway girls were victors in a basketball game against Jasper Elementary girls Friday afternoon in the local school gym.

Mrs Ray King visited her daughter and family, the Robert Summerleys in Bristol Thursday Mrs Simmerley and Karen returned with Mrs King for a few days visit.

Mrs. Mack Gilbert was among representatives of Virginia power companies attending a business conference in Lexington, Va., last week.

Mr. and Mrs. Shelby Carter were dinner guests last Sunday of Mr. and Mrs. E. Z Robinette.

DRYDEN

Earnest Collins is back home here after being a patient in the Holston Valley Community Hospital at Kingsport for the past two weeks Mr Collins is reported getting along well at this time.

In the Hour of Need
Davidson's
Funeral Home
Phone 346-1196 Jonesville

HELP YOURSELF!
Yes, there is something you can do for your good health keep fit by making a few minutes' exercise part of your daily routine. If you suffer from any ailments consult your doctor about what form your physical fitness program should take. If you keep in good shape, you might never have to come to us with prescriptions ...but if you must, rely on us for prompt, courteous service.
YOUR Rexall PHARMACY
PENNINGTON PHARMACY
Pennington Gap, Va.

THIS IS THE PLACE...
SEE HOW YOU SAVE!
Free Radio $14.95 Value
With Livingroom Suite - Breakfast Set
Reclining Chair - Bedroom Suites
Or Any Major Appliance
Special Discount
$50 Off List Price
10 Piece Living Room Suites Reg. $279.90 Now Only $229.90
Motorola Stereo Reg. $308.50 Now Only $258.50
Morse Stereo Reg. $189.95 Now Only $139.95
Philco Color TV Reg. $519.90 Less $50.00 - $469.90
Motorola Color TV Reg. $639.95 Less $100.00 - $539.95
Creech Tire & Supply Co.
Phone 546-1341 Pennington Gap, Virginia

STOP!
Don't cut into your present heating system to warm an added room...

give your room its own electric heating system for perfect heating comfort!
Many a home owner regrets the day he tapped his present heating system to heat a new room. How much wiser and more convenient to turn his problem over to an electric heating dealer . . . and to comfortable electric heat! Electric heat is easy to install and readily adapted to any situation. No vents or ducts necessary. And with independent temperature control in the room, you turn the temperature up, down or off without affecting temperature levels in other parts of your home. For complete details on electric heating for *your* home . phone our nearest office.
OLD DOMINION POWER COMPANY
Six rate reductions since 1962

Now! Impala V8 Sale!
You can get an Impala V8 Sport Coupe, 4-Door Sedan or an Impala Station Wagon specially equipped with popular equipment at sale savings.
Choose the Impala Sport Coupe (foreground), roomy 4-Door Sedan, two- or three-seat Impala Wagon
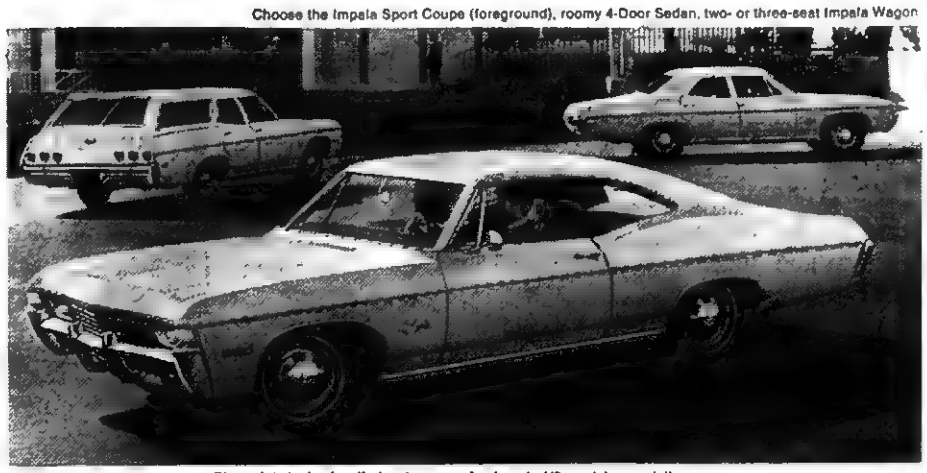
For a limited time only, your Chevrolet dealer is offering four popular Impala V8 models specially equipped at a savings. Additional savings are available on three popular packages of equipment.
Every Impala V8 sale car has far added beauty and protection: Whitewall Tires; Front Fender Lights; Appearance Guard Group (includes door-edge guards; color-keyed floor mats, front and rear; front and rear bumper guards on coupes and sedans, front bumper guards on wagons)
Pick this package for performance and additional savings! Big 327-cubic-inch 275-hp V8; Powerglide Automatic Transmission
Pick this package for power assists and additional savings! Power Steering; Power Brakes
Pick yourself a package of convenience and additional savings! Power Steering; Power Disc Brakes; Comfortilt Steering Wheel
Be smart. Be sure. Buy now at your Chevrolet dealer's.
45-6874
JESSEE CHEVROLET SALES COMPANY, INC.
Phone 546-1641 Dealer License No. 205 Pennington Gap

FARM MANAGEMENT
from page one

to 3:00 p. m. The morning session will be on Dairy Management, discussing new developments in feeding labor saving ideas and chemicals The afternoon session will be on crop management, discussing new developments, labor saving ideas and chemicals used in crop production.

The second school will be on February 15 from 10:00 a. m. to 3:00 p. m. The morning session on beef and sheep management, discussing new developments, labor saving ideas and chemicals. The afternoon session will be the same Crop Management discussion taught on the afternoon of February 8

Farmers businessmen and others interested are urged to attend the school There will be a $1.00 charge per person that will pay for lunch at the school and other expenses of the meeting.

For further information contact the Extension Office, Jonesville, Va.

VO-AG. COURSES
from page one

the Agricultural Education Service of the State Department of Education in cooperation with the Agricultural Education and Agricultural Economics Departments at Virginia Tech and it is the first of its kind to be offered on educational television on a Statewide basis

The ten 30 minute ETV lessons will be offered as a part of the two-hour weekly classroom sessions .The course will be under the supervision of the agricultural instructors at each of the local high schools.

The course will include lessons dealing with the nature of farm management, calculating the cost of farm labor and machinery, economics of fertilizer use computing rations for livestock, crop and livestock budgeting and other topics.

In order to make this program Statewide, the State Department of Education has arranged to provide 16 mm. sound film of the ETV lessons to those schools which are not in viewing range of the operational ETV stations. Schedules for Lee County Schools will be as follows:

February 5, 7.00 p. m., Thomas Walker High School, Mr. James Graham, Instructor; February 6, 7:00 p. m., Flatwoods High School, Mr Kenneth Crabtree, Instructor; February 7, 7:00 p. m., Jonesville High School, Mr Jack Richmond, Instructor; February 8, 7:00 p .m., Pennington High School, Mr. Bill Shelburne and Mr. C B. Slemp, Instructors; February 9, 7 00 p. m., Dryden High School, Mr Dave Gilbert and Mr H. J. Peters, Jr., Instructors

All interested persons are invited to attend this special course Contact your local vocational agriculture instructor for additional information

GOOD FARMING
from page one

systems, automatic livestock waterers, automatic feeders, silos, silo-unloaders auger conveyors, automatic time controls, rotary phase converters, augers and conveyors, grain drying equipment, complete combine-milking systems, farrowing crates, liquid manure systems, electric heating equipment for home and farm application, insulating farm buildings, pumps and pressurized equipment, soil heating cables, snow melting cable, chutes for holding cattle, sheep and hogs, scales for farm weighing of livestock, electric cars, and many other pieces of labor saving equipment too numerous to mention.

On the morning of January 17 the group spent about an hour visiting the Capitol. A guide at the Capitol pointed out some of the historical facts about the building. Time was spent in the House and Senate Chambers and a Senators' committee meeting which was a hearing on metal being used in tires for safety on ice and snow.

A second tour of the "Electro Ag '68" Expedition was made before leaving at 11:00 a. m. On the return trip a stop was made at the Virginia Beef Cattle Improvement Association's bull feeding test at Dublin, Virginia. The bulls are on a 140 day rate of gain test. The feeding period will end on February 29.

The bulls that meet rigid performance requirements will be sold on March 9, at Dublin Livestock Market There will be about 55 bulls sold in this sale. There are 21 Hereford, one Shorthorn, one Charolais, and 43 Angus bulls on test.

Those from Lee County making the trip were: Fletcher Amburgery, Edward Brooks, Denver Browning, Charles Cox, Jr., W F. Cox, Kenneth Crabtree, Arnold Creech, Tom Edds, Patton Elkins, Kyle Ely, Luther Estes, Silas Glass, James Graham Robert Graham, Roy Grizzle, Eugene Howard, H. A. Kinsler, C. M. Lawson, Paul Lockhart, Joe Lyle, Gray Moore, Dean Newberry, Leonard Rorrer, Wendell Scott, James Snodgrass, Morgan Thomas, Hagan Williams and Browning Wynn.

Three people from Scott County and one man from Washington County traveled with the Lee County group.

The following business organizations paid for the chartered bus to take the group to Richmond: Old Dominion Power Co., Powell Valley Electric Cooperative, Lee Bank and Trust Co., Peoples Bank of Ewing, and Powell Valley National Bank

LEE COUNTY SPORTS
from page one

first period, never led again

Roger Adams with 21 was the top gun for St. Charles followed by Sam Ball with 17 and Jerry Hubbard with 12 Wayne Burchett hit 19 points and Doug Kinser 13 to pace the losers

Rye Cove romped to an easy 70-43 victory over Keokee Rye Cove got the lead early and finally turned it into a rout

David Speaks hit 21 points and David Bishop 19 to pace the Eagles Jerry Thomas with 13, Rex Barker and George Scarborough with 11 each led the losers.

Pennington was again edged by Norton 47-44 The Bobcats led at one time in the first half by as much as 10 points That lead was cut to two at halftime and Norton went in the third quarter to stay.

Scotty Hopkins bucketed 18 and Ronnie McCall 10 to lead the Norton victory. David Bailey with 15 led the Bobcat scoring

BUSINESS DIRECTORY
from page one

distant state for phony business directories. Contacting firms in this manner has been a practice for the past two years or longer, and some firms have unwittingly paid the bill or invoice for service not received. The local Chamber of Commerce issued warnings in the past to their members and general public about this deceptive solicitation.

But, Mr. Orr stated ,when the President signed Public Law 90-206, that law declared deceptive solicitation for goods or services which could be construed to be bills or invoices as non-mailable unless they carry a conspicious warning indicating the mailing to be a solicitation and not a bill or invoice.

Unfortunately the solicitations received this week were still mailable since the provisions of the new law prohibiting such mailings are not effective until after April 6, 1968.

Postmaster Orr said the promoters of phony business directories will find 1968 an even rougher year than 1967.

Last year two persons were convicted in a U. S. Court for fraudulently mailing solicitations which appeared to be invoices for legitimate directories, four other operators were indicted, and several promoters quit to avoid possible prosecution or because public exposure of such schemes reduced their profitability.

SOCIAL SECURITY
from page one

Gap and Lee County area can expect the first increased check on Saturday, March 2nd, one day earlier than the usual 3rd of the month delivery of social security checks. Under a recent arrangement with the Treasury Department and the Post Office, social security checks are delivered a day early instead of a day late when the 3rd of the month falls on a Sunday or holiday.

Some social security beneficiaries will receive more than a 13 percent increase The minimum benefit for workers retiring at 65 is increased from $44 to $55.

The average benefit payable to a retired worker, about $86, will be raised to $98, an increase of $12 a month The average couple's benefit, now $145 will go up to $165; and the average aged widow's benefit will rise $11, from the current average of $75 to $86

The last increase in social security benefits amounted to 7 percent, and was effective January 1965

About 3 out of every 10 beneficiaries receiving an increased check early in March will be someone under 65, many of them the children of working fathers who have died.

The value of social security survivors insurance is often overlooked. Social security is more than just a retirement system. But it is also income protection for the family in case of the breadwinner's death or disability. With the increased benefit payments provided under the new amendments to the law, the face value of social security survivors insurance protection is increased to about $940 billion. This is just about equivalent to the value of all the private life insurance now in force

Under the amended law, maximum payments to families now on the social security benefit rolls will go up from the currently payable maximum of $309.20 a month to $322.40. In the future, the maximum payable monthly to any one family can be as high as $434.40.

RUSSELL CHAPEL

The fellowship supper was held in the fellowship hall of the church Friday evening. Following the meal, a few items of business were taken care of.

The prayer meeting group showed some increase in number last Wednesday evening.

Bob McNiel left Friday for a business trip to Emory. He returned Sunday evening

Mr and Mrs. Kenneth Crabtree and Mrs. Onis Kiser had lunch Sunday with Mr Crabtree's parents, Mr. and Mrs J. E. Crabtree

Faye Smallwood visited Sunday with her sister, Mrs Harold Cooper and Mr Cooper in Pennington Gap

Mr. and Mrs. John Wynn and family of Knoxville visited this weekend with Mr. and Mrs Kemp Wynn. Laura and Katy attended Sunday School

Mr. and Mrs. G W Denson, Wheeler Denson and Mrs Maxie Frazier had lunch Sunday with Mr and Mrs Neal Matlock and family.

Rev. and Mrs. H H. Daugherty and Diane of East Stone Gap visited recently with Mr and Mrs. G. W. Denson and family

Mr. and Mrs. Harold Cooper visited Friday with Mr. and Mrs. Hayden Johnson and Faye Smallwood.

TEA FOR BRIDE-ELECT — Mrs. Clifton Neff, Mrs. Elizabeth Carter, seated, Mrs. Ray Barron and Miss Betsy Barron. In background, Mrs. S. T. Choate and Mrs. Stuart Brown.

Miss Barron Honored With Tea

Shelburne's Hotel dining room last Sunday afternoon was the scene for a tea honoring Miss Betsy Barron, bride-elect of Mr. Larry Clifton Neff

Hostesses were Mrs. J. V. Graham, Sr., Mrs. S. T. Choate, Mrs. Elizabeth Carter and Mrs Stuart Brown.

The refreshment table was overlaid with a lace tablecloth, and was beautifully decorated with silver candelabra holding tall pink candles. A silver pitcher, a gift to the bride to be, was filled with pink rose buds and baby breath.

Petit fours and various sandwiches were served from silver platters.

In the receiving line was Miss Barron, her mother, Mrs. Ray Barron and Mrs. Clifton Neff, mother of the groom.

PHS Student A High Scorer In TIME Contest

Ralph Tomlinson, the son of C. R. Tomlinson, a student at Pennington High School, Pennington Gap, Va., has been cited as a winner in the annual Current Affairs Contest conducted by TIME, The Weekly Newsmagazine.

The winner was selected from more than 2,500,000 high school and college students across the U S. and Canada who participated in the event, now in its 32nd year.

The Current Affairs Test, based on significant news stories in TIME comprises 100 questions on national and foreign affairs, as well as business, sports, entertainment, science, religion, literature and the arts.

Other high scoring local students in the area were Tommy Campbell, son of William Campbell Pennington Gap Glenn Early, son of Ellis Early Duffield, and Carl Shell, son of Lee Shell, Pennington Gap

The test, created for the TIME Education Program — an exclusive classroom service of TIME magazine — has been taken by some 10,000,000 students since its inception 32 years ago.

Top scorers were awarded certificates of excellence and merit from James R. Shepley, Publisher of TIME, The Weekly Newsmagazine.

Flatwoods Junior 4-H Club Meets

On January 29 the Junior 4-H'ers met at Flatwoods High School. The purpose of the meeting was to take up enrollment cards. All the Junior 4-H members were present.

Following the business, the program was turned over to Mr. Lyle, who presented a program on different breeds of cattle. He also had an entertainment program.

Hairdressers Hold Regular Meeting

Powell Valley Hairdressers Unit 14, recently held a business and dinner meeting at Shelburne's Hotel. During the meeting plans were made for the National Beauty Salon week to be observed in February.

Mrs Evelyn Perkins was appointed as membership chairman for the coming year by Mrs Opal Burden, president. The other members of the committee are Hazel Edens, Stylette Beauty Shoppe, Jonesville, Audry Hensley, Opals Beauty Shoppe, Pennington Gap, Pauline Sheets, of Lee Beauty Shoppe, Pennington Gap, and Larue Bobick, Laure Beauty Shoppe of Big Stone Gap, Va.

National Beauty Salon week is observed each year by the members of the National Hairdressers Association by giving free services to the needy, sick and aged. The program is the highlight of the year for members of the association.

MARRIAGE LICENSE

Sexton Paul Hinkle, Detroit, Mich., Dorothy Sue Benfield, Jonesville.

William Lawrence Woosley, Andersonville, Tenn., Gladys Edna Cope, Knoxville.

William Ray Russell, Woodway, Peggy Evelyn Harris, Cranks, Ky

Tommy Daniel Forester, Pennington Gap, Joyce Ann Shephard, St. Charles.

James Sylvester Reed, Gate City, Mary Gerennia Fisher, Blackwater.

Lucas Wilesin Britton, Dayton, Mabel Josephine Howerton, Dayton.

FT. JACKSON, S. C. (AHT-NC) — Army Pvt. Johnny P. Cox, 20, son of Mr. and Mrs. Clyde M. Cox, Route 2, Pennington Gap, completed a light vehicle driver course at Ft. Jackson, S. C., January 19.

During the course, he was trained in the operation and maintenance of military vehicles up to and including the two and one-half ton truck. Instruction was also given in the operation of the internal combustion engine and chassis assembly.

These Stores Give CR Green Stamps

Cas Walker's Virginia Food Center
Pennington Gap

Novelty Clothing Co. - Pennington Gap

Poe's Texaco - Stone Creek
Shufflebarger Esso - Pennington Gap

FRESH GROUND 3 LBS.
Hamburger - $1.29
FREE 50 CR GREEN STAMPS

LECONTE 2 LBS.
Bacon . . . 69c

Chuck Roast - - lb. 39c
(Through Saturday Night Only)
Swifts All Meat
Bologna chunk lb. 39c
sliced lb. 45c
Blue Band 3 Lb. Can
Shortening - - - - - 69c
Swifts
Spaghetti and Meat
Balls - - - - - - - - 39c

Blue Band 8 Oz. Pkg.
Cheese - - - - 35c
Blue Band 12 Oz. Pkg.
Cheese - - - - 49c
Pinto 4 Lb. Bag
Beans - - - - - - 47c
(Thru Sat. Night Only)
Swifts 24 Oz. Can
Beef Stew - - - 49c
Aurora 2 Roll Pkg.
Tissue - - - - - 27c

BLUE BAND 1 LB.
Coffee . . . 49c

CHEER REG. SIZE 3 FOR
Wash Powder - 87c

Northern 160 Count
Napkins - - - - 29c
Northern Twinpak
Towels - - - - 43c
Russett Baker 20 Lb. Bag
Potatoes - - - - 49c
Lb.
Bananas - - - - 10c
5 Lb. Bag
Oranges - - - - 49c

Van Camps 2 For
Pork and Beans - - 29c
Gaspar 300 Size Can 2 For
Chili with Beans - 39c
Karo White, Red, Green Label Pt.
Syrup - - - - - - - 29c
Joy Liquid 22 Oz. Size
Detergent - - - - - 49c
Special Reg. $4.50 Value 2 For
Men's Shirts - - - $5.00

CAS WALKER'S
VIRGINIA FOOD CENTER
Pennington Gap, Va.
Store Hours: Monday thru Thursdays 9 A. M. - 7 P. M.
Fridays and Saturdays 9 A. M. - 9 P. M.

'68 Mustang brings you Better Ideas-
Features that competitors either don't have or make you pay extra for.

• Wall-to-wall carpeting • Bucket seats • Floor-mounted stick shift • Sports steering wheel • 5-dial instrument cluster with gauges • Full rocker panel moldings • More—all standard • Great options—SelectShift 3-speed automatic • Louvered hood with recessed turn indicators • And remember—Mustang's trade-in value is way out front!

Come to Ford Country for biggest savings yet

Lee - Ford, Incorporated
Phone 546-1333 Dealer License No. 135 Pennington Gap, Va.

Virginia State Library
Richmond, Va. 23219

VIRGINIA
FEB 12 1968
STATE LIBRARY

POWELL VALLEY NEWS

"In the Heart of the Beautiful Cumberlands"

48 YEAR ★ NO. 6 | Pennington Gap, Lee County, Virginia, 24277 Thursday, February 8, 1968 | Eight Pages ★ Ten Cents

Appalachian Funds For Library In Doubt

County Eligible For $773,662 In Education Aid

Lee County is eligible to receive $773,662 for federal aid to education according to the State Department of Education.

Buchanan, Tazewell, Wise, Scott, Washington and Russell counties are announced as other counties eligible for large amounts of federal aid to educate children from low-income families.

Virginia school divisions will be eligible for a maximum of $29.4 million in the federal funds.

Lee County is scheduled to receive $773,662; Buchanan, $589,975; Tazewell, $578,166; Wise, $567,417; Scott, $465,833; Washington, $459,172; and Russell, $407,698.

The aid is allocated on the basis of "economically deprived" families as indicated by a 1960 census.

The State Department of Education at Richmond said that the $29.4 million is an increase of $5.7 million from the previous year.

Recent developments raise serious questions as to the outcome of plans for a new building for the Lee County Public Library.

The success or failure of the plans now seems to hinge on whether or not $64,000 in Appalachian funds will, as planned be made available for the project.

To date, the Board of Supervisors has allocated $25,000 for the project and secured options on suitable property on Joslyn Avenue in Pennington Gap.

The Slemp Foundation has pledged $20,000 for the building. OEO funds through the Library Services and Construction act totaling $107,000 have been allocated.

Proposed plans drawn by qualified architects were approved by the Board of Supervisors last year. These plans call for a building and furnishings that would cost approximately $214,000.

All of these funds are now available with the exception of the $64,000. These funds allocated to the state are disbursed by the State Director of Federal Programs, Division of Industrial Development and Planning.

Unless this $64,000 can be secured from this or other sources, then the other federal funds are in danger of being allocated for other purposes.

The property on which the options are now held may or may not be purchased, depending on the Board of Supervisors. Even if it should be purchased, the possibility of constructing the building in the near future would be remote.

Following a very successful two-year demonstration period, the Library was placed on a permanent basis July 1, 1967. It is now a component of the Lonesome Pine Regional Library which is made up of Lee, Wise and Dickenson County branches. The library is administered by board members appointed by the Circuit Court Judges of these three counties.

Mrs. Estes Donates Books, DAR Library

Mrs. Mary Cecil Estes, a charter member of Lovelady Chapter, DAR has contributed seven books to our chapter on early History of Maryland and Virginia, which will be a valuable addition to our Chapter's library, Mrs. Thomas F. Barr, Regent announces.

Mrs. Estes was one of the leaders who helped to organize Lovelady Chapter and we are proud to have her back in our midst as an active member of our organization, she said.

REMINDERS!

The PHS Band Boosters will meet February 12 at 7:30 p. m., in the band room!

Former Pennington Gap Man Dies In Automobile Accident In Indiana

Ellis Pink Hughes, 24, died Friday, February 2, in Tipton, Ind., in an automobile accident.

He had spent most of his life in Lee County and was a factory employe in Indiana.

Survivors include his father and mother, Mr. and Mrs. Don Hughes, Pennington Gap; four brothers, Don Hughes, Jr., John Paul Hughes and Carl Hughes, all of Kokomo, Ind., and Vernon Hughes, Casper, Wyo.; and six sisters, Mrs. Hannah Sutton, Dayton, Ohio, Mrs. Lois Clark and Mrs. Mary Alice Cook, both of Alexandria, Ind., Miss Eileen Hughes, Miss Avis Hughes and Miss Louise Hughes, all of Pennington Gap.

Funeral services were held at 2 p. m. Tuesday in the Mt. Carmel Freewill Baptist Church with the Rev. Clinton Greene and the Rev. Floyd Haun officiating. Burial was in the IOOF Cemetery in Woodway. Sturgill Funeral Home in charge of arrangements.

Good Farming

By Joe P. Lyle

Steps are being taken to organize a Cooperative Aerial Spray Service to serve Southwest Virginia. I have been asked to bring this to the attention of farmers in Lee County.

The Appalachian Helicopter Coop Inc. is a farmer owned and farmer run business incorporated under cooperative laws of the State of Virginia. This coop. was organized to provide aerial spray services for farmers of Southwest Virginia. Money to buy capital assets and for operating funds is being borrowed from Farmers Home Administration.

Joseph O. Vernon, formerly with Aerial Services, Roanoke, will be Operations Manager and pilot for the Coop.

At the first annual meeting of members of this coop. members of this coop. will have the opportunity to elect permanent officers and directors to run the coop. The initial organization is composed of members from Tazewell, Russell and Washington Counties, however all counties in Southwest Virginia may participate in coop business.

In order to get into business and to qualify for an F.H.A. loan, it is necessary to have membership of farmers who

turn to page eight

Vocational Rehabilitation To Be Discussed At Rose Hill Monday

James R. Kiser, Counselor for the Department of Vocational Rehabilitation will be at the Rose Hill Neighborhood Center on Monday, February 12, at 1:00 p. m., a spokesman for the Center has announced.

This meeting will be open to every one who may be interested in learning how help for handicapped persons can be obtained through Vocational Rehabilitation.

Questions that will be discussed and answered during this meeting will include:

Who is eligible for vocational rehabilitation?

What types of handicaps does Vocational rehabilitation serve?

What are the services available to eligible handicapped persons?

How does a handicapped person apply for rehabilitation services?

Persons who attend this meeting and learn the answers to these and other questions will be better qualified to assist handicapped persons toward a better way of life.

Tobacco Vote To Be Held February 26 To March 1

Burley tobacco growers will vote during the period February 26 to March 1, on marketing quotas for the next three crops, Max Graham, Chairman of the Agricultural Stabilization and Conservation County Committee, reminded farmers today. The vote this year will be conducted by mail. A ballot will be mailed each person known to have had an interest in a 1967 crop of Burley tobacco. Any person who shared in a Burley crop in 1967 who does not receive a ballot may obtain one by calling, writing or visiting the ASCS county office. All ballots must be returned to the ASCS County Office, or be postmarked, no later than March 1, in order to be counted.

Growers eligible to vote in the referendum are all those 18 years of age or older who produced Burley tobacco in 1967 and shared in the crop or its proceeds. Also each person 18 years of age or older who was either the owner or operator of a farm for which a 1967 Burley tobacco allotment was established is eligible to vote, even though no tobacco was actually produced on the farm in 1967, if an allotment was established for the farm in 1968.

For the 1968 crop of Burley tobacco, the Department of Agriculture has announced a total of 249,686 acres available for allotment. This compares with 250,153 acres available for allotment in 1967. Under an allotment program, the allotments are announced annually, for one year at a time.

The total supply of Burley tobacco for the current marketing year is 1,940 million pounds ,including an October 1 carryover of 1,381 million pounds and estimated 1967 production of 559 million pounds. The carryover included 277 million pounds under Government loan. This total supply is enough for about 3.2 years at the current level of domestic use and export. Legislation provides for a normal supply of 2.8 years' use. Domestic usage of both Burley and flue-cured tobacco in recent years has not kept pace with increased cigarette production largely because of the continued shift toward filter tip cigarettes and the increased use of reconstituted sheet tobacco. U. S. Burley exports, which had been trending upwards, have remained at a plateau of 56-57 million pounds (farm sales weight) for the past 4 marketing years. Burley faces increased competition from production abroad

"The decision to be made in the quota referendum can be simply stated," Chairman Graham declared. "If quotas for Burley tobacco are approved by at least two-thirds of the growers voting, the law provides that the present program will be continued for the nex three crops — with penalties on excess tobacco marketed, acreage allotments, and price supports.

"On the other hand, if more than one-third of the voters disapprove quotas by voting NO there will be no marketing quotas, no penalties on excess tobacco, and no price-support

As an additional incentive for farmers to participate, there will be payments to farmers to supplement their income on acreages actually planted These are called price support payments and are based on a per-unit price times the normal yield established for a farm for a particular commodity. These payments are in addition to the price floor provided through price-support loans on corn grain sorghum and wheat available to farmers who participate in these respective programs.

Farmers are urged to visit the county ASCS office at an early date and learn how these programs can fit into their 1968 farming operations.

program for the 1968 crop of Burley tobacco."

Commodity Programs Signup Under Way

Farmers in Lee County commenced last Monday to signup to participate in the 1968 feed grain and wheat programs, the Agricultural Stabilization and Conservation Service (ASCS) office reports. The signup

turn to page eight

This Community Takes Pride In Our Own Boy Scouts . . .

Our local Boy Scouts have amply proved the great worth of the principles of Scouting. These Scouts, and their leaders, deserve the highest praise. To our Scouts, congratulations, and best wishes for the future.

Lee County Sports

with

Fred Fields

With High School basketball in its last week of action, several places still aren't decided. Tonight should help things in preparing the seedings in the Lee County Tournament beginning Saturday night.

Pennington, who is not affiliated with District 8, was given a second place seeding in a draw to see where they are seeded This means, at this time, that St. Charles, Dryden, and Jonesville who are tied for second place will have to settle of third, fourth, and fifth places in the Lee County Tournament seedings.

Jonesville will have to beat Thomas Walker tonight or they will automatically be put in fifth place and St. Charles and Dryden will draw for third and fourth

The only five places decided as of now are Thomas Walker in first, Pennington in second, Flatwoods in sixth, Keokee in seventh, and Blackwater in eighth. The only sure games as of now are Thomas Walker vs. Blackwater and Pennington vs Keokee

The tournament is formed in two brackets, upper and lower In the upper bracket first place plays eighth place, and third place plays sixth place. These two winners will play in the semi-finals. In the lower bracket second place plays seventh place, and fourth place plays fifth place. These two winners play in the semi-finals.

This should be a very interesting tournament and we hope the people in Lee County will come to Dryden High School and support their team You may also look to the Powell Valley News for all Lee County Tournament teams and the most valuable player awards

Last week's action in Lee County opened on Monday night with Flatwoods defeating Keokee by a score of 67-61. Jerry Short's fabulous performance led the Eagles Short had 24 points followed by Wayne Burchett with 22 George Scarborough with 22 and Rex Barker with 20 led the Keokee attack. Flatwoods was leading by one at intermission, but pulled to a larger lead in the second half.

Rye Cove threw a scare into Jonesville on Tuesday night, but the Bulldogs came out victorious 61-59. The Eagles, leading by 10 points at halftime and 6 points at the end of the third quarter, folded in the final minutes.

John Hines with 19, Bobby Yeary with 18 and Allen Campbell with 11 paced the Bulldog barrage. David Bishop with 16, Junior Kerns with 14, and Jim Dishner with 11 led the Eagles' scoring.

Dryden lost a heartbreaker to Thomas Walker 71-69. Thomas Walker led by 10 points at halftime, but the Crusaders would not give up. They outscored Thomas Walker by eight the laft half.

Mike Cheek with 24 and Sonny Brooks with 20 paced the Pioneers' scoring attack. Dryden's scoring was led by William Light with 24 and Darrell Baltimore with 14.

Pennington lost a close one to the L.P.D.'s second place team, Powell Valley 49-42 The Bobcats led the first half, but Powell Valley's fabulous Randy Fleenor caught fire in the second half.

Fleenor with 29 and Willie Squire with 10 led the Viking's scoring attack. Charlie McCracken got 14 and John Paul Ely 11 for the Bobcats

Thomas Walker won its fifteenth straight on Friday night by defeating Keokee by a score of 89-51. The runaway was obvious all night. Mike Cheek led the Pioneer's scoring with 20 followed by Sonny Brooks with 16 and Charley Carter 14. Rex Barker with 23 and George Scarborough with 12 paced the Mountaineers

St. Charles romped to a 77-57 victory over Rye Cove Amassing a 15-point lead at half-time the Midgets added 5 more in the second half Four boys hit double figures for St Charles. Roger Taylor led the way with 18 followed by Sam Ball with 17 and Jerry Hubbard with 13. Junior Kerns collected 21 and David Bishop 10 for the losers.

Dryden edged Flatwoods in a fine ballgame 62-59 Dryden had a 2 point lead at halftime and a 3 point lead at the end of the third quarter This lead proved to be enough

Randall Day gave a tremendous performance with 28 points followed by William Light with 14 and Darrell Baltimore with 11. Jerry Short and Doug Kinser led Flatwoods' scoring with 22 and 14, respectively

Pennington's Bobcats won its second game of the season by defeating Clintwood 64-60 The Bobcats, leading all the way lapsed a little in the final quarter and Clintwood made it close

David Bailey hit 28 for Pennington and Larry Mosley contributed 15 Larry Hill and Jim Carpenter had 21 each for Clintwood

Note Mike Cheek has broken

turn to page eight

Forest Rangers Bob Carey and Clyde Todd and Lee County Community Action Director James Fulks explain plans for the development of the Cave Springs Recreation and Camping area. Cave Springs is located north of Dryden. Secretary of Agriculture Orville Freeman will dedicate this project in the summer of 1968.

Ag Secretary Freeman To Be Here This Summer

A visit to Lee County by Secretary of Agriculture Orville Freeman; plans for recreational and camping sites; plans for the Lonesome Pine Hospital at Big Stone Gap, plans for the reassessment of real estate in Lee County and changes in county personnel and programs were all topics for discussion yesterday at the regular meeting of the Lee County Board of Supervisors.

Secretary of Agriculture Orville Freeman will be in Lee County sometime this coming summer to dedicate the Cave Springs project This announcement was made yesterday by Forest Ranger Clyde Todd of the Clinch Ranger District of the Jefferson National Forest.

The Cave Springs project was conceived by Pearl Clifton, a former member of the Lee County Board of Supervisors. This natural wonder is located north of Dryden, just inside the Jefferson National Forest Through cooperation of Lee County Community Action, The Forest Service, Lee County Board of Supervisors and the Bureau of Works Program of the Department of Labor, this project has been moving forward under a work training program known as Operation Mainstream.

Plans already approved call for approximately fifty family size campsites, Ranger Todd told the Board. This area, he explained will have the best of facilities including warm showers and flush toilets. He said that such an area would provide headquarters for campers who would be interested in visiting others points of interest over the area Plans call for a small lake, but there will be no large recreation area or recreational facilities

The Board was requested to appoint county people to work with the State Department of highways to secure 2,000 feet of road right of way into National Forest property Once this is done work will continue at a rapid pace, with an eye to the day this summer when Secretary Freeman will formally dedicate the camp site

The Board saw plans of the area and they were explained by Ranger Todd, Ranger Bob Carey and James Fulks, Director of Lee County Community Action. The area is located just below Olinger and to the North of Dryden.

The group also urged that the Board complete arrangements for the options on the John's Bottom area near Keokee .Here, private land will be needed if the project is to be carried forward. No construction of this nature can be done on land other than that owned by the National Forest. Pearl Clifton, a former member of the Board of Supervisors had worked on this idea during his term of office and has, it was explained, been in contact with the land owners from whom land is to be purchased to make the project possible. Here, a lake of over seventy acres and then a larger lake will be constructed. This too is a part of the Operation Mainstream program.

Both of these areas will be first class recreation areas, the Rangers said. The Cave Springs area will have a small lake and an amphitheatre.

They also discussed briefly similar work in progress in the Klondike area of Lee County. Here, plans call for the eventual construction of a 40 acre lake and other facilities

All such projects, the Rangers explained are planned with full conservation of the natural resources in mind

Property To Be Reassessed

Elmer Montgomery, who will be in charge of the crew that will reassess real estate in Lee County this year announced that he is now in the process of establishing an office. Wilma Lucas was hired to serve as secretary for this organization at a salary of $250 per month The work will get underway about March 1, of this year Montgomery said

Detailed plans for the proposed Lonesome Pine Hospital to be located at Big Stone Gap, were presented to the Board in the form of colored slides and a recorded commentary Then George Sewell, Jack Cooper, Mrs. Anna B Morris and others answered questions and further explained the project which would cost an estimated 2,105,000. 55% of this it was explained would come from Hill Burton funds, 25% from Appalachian regional funds 20% of the total must be raised locally, they said It was at this point that the Board of Supervisors was requested to allocate $12,000 for the project The spokesmen for the group did not ask

turn to page eight

GOP TO Request Commonwealth Atty. be Removed from Investigation

Lee County Republicans will request that Circuit Court Judge Joseph N Cridlin remove Commonwealth's Attorney Emory Crockett from the election probe now underway in connection with the 1967 general election here in Lee County

County Republican Chairman Bascom Waddell said this morning that a letter setting forth the Republican Party's request in connection with this matter would be sent to Judge Cridlin, "within the next few days."

A similar request in the form of a letter had been made earlier to Governor Mills E. Godwin Governor Godwin, in reply informed that such action could only be made by the Judge of the Circuit Court.

It is the contention of the Republican party that Crockett should be taken off the case because, "he is accused of being a party to alleged irregularities , during the 1967 election."

Earlier allegations by Republicans in connection with the election had prompted Crockett to request assistance in investigation the charges. The Governor sent two investigators to the county. They have, since that time been conducting the investigation.

It is the contention of the Republican party that another attorney should be assigned to carry out the investigation.

Forty-eighth Year
POWELL VALLEY NEWS
Published each Thursday by
POWELL VALLEY PRINTING COMPANY

NATIONAL NEWSPAPER ASSOCIATION
AFFILIATE MEMBER

Entered at the Post Office at Pennington Gap, Virginia as Mail Matter of the Second Class.

Subscription: $3.00 a year in advance in Lee County; $4.50 a year in advance outside Lee County.

Today's Meditation

From The Upper Room

Read Mark 1:32-39

In the morning, rising up a great while before day, he went out, and departed into a solitary place, and there prayed. (Mark 1:35)

The Lord Jesus Christ walked tall and never compromised. He spoke straight-forwardly, and turned in a full day's work. Jesus was a man's man.

In the first chapter of Mark, we have the record of a Sabbath day in the life of Jesus He taught in the synagogue at Capernaum, and while there He cast a demon out of a man He went to Simon's home where He healed Simon's mother-in-law who was ill of fever. After sunset He was still at work healing those brought to Him What a day!

True, He was God, but He was also man. How could He stand up under the pace? Our text from Mark's Gospel reveals the answer. Jesus communed with His Father in the early morning hour of devotions Here He received strength, encouragement, wisdom, and guidance.

God's Word supplies these spiritual nutrients. When we memorize, meditate, and pray, we store up these spiritual reserves. In the discipline of daily devotions we find the secret of unseen power, never-failing strength, and ever-present peace.

PRAYER Our Father, we need Thee ever hour. Strengthen us in our special time of meeting Thee that we may receive love, strength, and peace needed today. In the Master's name. Amen.

THOUGHT FOR THE DAY

Jesus gave us the ideal example for daily devotions

William P. Swartz, Jr. (Virginia)

Copyright — The Upper Room

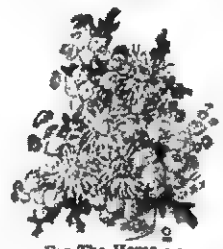

For The Home - -
For Gifts, Too!

Leon and Hazel Newman
Managers

Phone 546-2571
Day or Night

Norton Floral Co., of Lee County, Inc.
Pennington Gap, Va.

ROSE HILL

Mr. and Mrs. Lester Yeary of Ewing were in Rose Hill Tuesday afternoon.

Miss Pricilla Redmond of David Lipscomb College, Nashville is spending a few days with her grandparents, Mr and Mrs. Levi Baker.

MAYTAG

PENNINGTON
Hardware & Furniture Co.
Pennington Gap, Gate City and Big Stone Gap

Mr. and Mrs. B. K. Walker of Appalachia spent last Friday with Mrs. D. C. Maness.

Jerry McConnell left Sunday for Indiana where he has employment

Mrs. Hobert Rosenbalm visited Mrs B. C. Fugate, Monday afternoon.

Mr. and Mrs. Phillis Jerrell were in Middlesboro Thursday

Judy H. Carter of Martinsville, Va., visited her parents, Mr. and Mrs Snyder Harris of Rose Hill for the weekend.

Mrs. Leona Hensley and son, David of Baltimore, Md., visited her parents, Mr. and Mrs. Henry Hensley, Rose Hill.

Tiva Mingo of Kingsport visited Mr. and Mrs. Ralph Campbell.

Mrs Jane Cole has moved into her new trailer that was assembled by her son, Franklin Cole in Ewing

Mr and Mrs. Ancel Rowlett made a business trip to Knoxville Tuesday.

WMU Hardys Creek Baptist Church met Monday at the church. Mrs. Hugh Chance, president called the meeting to order and presided over the business session, program "More Foreign Missionaries Now." Those taking part on the program were Mrs. Hugh Chance, Mrs J. W. Marcum, and Mrs D. P Chance.

Mrs. D. P. Chance left Friday for an extended visit at Daytona Beach, Fla.

Mr. and Mrs. Bill Rowlett and family of Jonesville spent Sunday with his parents, Mr. and Mrs. Ancel Rowlett of Rose Hill.

Esley Rowlett who is attending school at UT spent the weekend with his parents, Mr and Mrs. A. E. Rowlett, Rose Hill.

Mrs. R. D. Fugate was in Middlesboro on business Friday

Mr and Mrs. Hubert Ritchie Ewing spent Friday in Knoxville

Mrs. Neva Edds and Mrs Helen Shifley visited Mr. and Mrs Tom Fugate for the weekend.

Mr and Mrs Harold Stevens visited Mr. and Mrs. Tom B Fugate this week from Lexington Ky

Mr. and Mrs. Tom B. Fugate spent Thursday and Friday in Lexington Ky

Mrs Gladys Campbell is home after visiting her mother in Bristol

Mrs Ida Huff and daughter Virginia and Catherine Saylor of Middlesboro visited Miss Florence Bayless.

Mrs Pearl Bales and Freeman Williams took Mrs. Axie Woodard back to her home in Clear Water, Fla., Monday

Mrs Hubert Wheeler fell in her kitchen and broke her arm last Friday

Mr. and Mrs. T. A. Franklin attended meeting Presbytery at Abingdon.

Franklin Cole of California has been visiting his mother in Ewing for a few days, Mrs. Jane Cole

Mrs. Tom Fugate attended a DAR meeting in Pennington Gap Friday.

Beverly North and Mrs Hoye Osborn of Knoxville are visiting their mother in Rose Hill

Miss Frances Robertson of Oak Ridge is visiting her parents, Mr. and Mrs. Robert Robertson of Ewing.

DOT COMMUNITY

Sunday dinner guests of Mrs Harold Smith and daughters were Mr. and Mrs Milton Harmon of Knoxville, Mrs S E Holt, Mrs Helen Kellings and family and Mr. and Mrs. Rando Smith.

Miss Linda Moore, who is employed at Tennessee Eastman has been home visiting her parents, Mr. and Mrs. Frank Moore.

Guy Gilbert is recuperating at home after spending a week in Lee General Hospital

Mr. and Mrs. Bill Stanley of Dayton were visiting recently with Mr. and Mrs. Frank Moore and C. W.

Little Miss Lisa Stapleton has improved from her recent illness. She is the daughter of Mr. and Mrs. Don Stapleton

Joe Hobbs and Dave Gilbert were in Tazewell, Tenn on Saturday.

Mr and Mrs. S. T Choate were forced to live away from home for a few days due to water difficulties during the cold weather

Mr and Mrs Joe Hobbs were in Kingsport recently

Mr. and Mrs John Stanley of Weber City, Mr. and Mrs Olin Farmer and Patricia, Mr Robert Rasnic, Mr. and Mrs Ralph Hobbs and Mr. and Mrs. Joe Hobbs and children were visitors of Mr. and Mrs May Hobbs

Mr. Don Stapleton who is employed in Detroit is home for a few days

Sunday visitors of the Frank Moore family were Miss Bell Moore and her mother, Addie of Stickleyville, Mrs. Hoover Hobbs and girls of Kingsport.

Mr. and Mrs. Joe Hobbs visited Sunday with Mr. and Mrs. Ralph Hobbs and Mr. and Mrs. Leonard Crabtree and daughters.

Miss Jamie Crabtree is confined to the Harlan Hospital.

Roy Shelburne is due to enter Knoxville Hospital on Tuesday.

CAMP GROUND

Mrs. Lucille Jones and daughters, Joan, Vivion, and Susie of Skyesville, Md., and Mrs. Billy Mullins of California and Pat Chrobit of Maryland visited Mr. and Mrs. F. Y. Carrier Thursday and Friday of last week. They attended Mrs. Jones grandmother, (Mrs. Sallie Ely) funeral. Mrs Billy Mullins and Pat and Joan Vivion visited Mr. and Mrs. Sam Beaty while here.

Hazel and Tonie Galanes, Lawrence, Lloyd and A-2C Richard Wood of Richmond were weekend guests of Mr. and Mrs. John Livesay and family. Richard will remain at the Livesays until Tuesday and then will go to Sheveport where he will be stationed.

Mr. and Mrs. Harley Cooper and children of Auburn, Ind., were weekend guests of Mr. and Mrs. Louis Collins and family. Mr. and Mrs. Arville Miles and Evone of Pennington visited in the home during this time.

Barbara McCauley of Knoxville and Billie Sexton of Hiwassee spent the weekend with their parents, Mr. Preston McCauley and Mr. and Mrs J. E. Sexton.

Mr. and Mrs. Billy Hines visited Mr. and Mrs. E. W Hines and Mrs. Ida Allen Emitte and Georgia Sunday afternoon.

(E0600) GREAT LAKES, ILL. (FHTNC) January 31 — Seaman Apprentice Freddy D. Burgan, USN, 18, son of Mr and Mrs Silas L. Burgan of Rt. 1, St. Charles, has been graduated from nine weeks of Navy basic training at the Naval Training Center here.

In the first weeks of his naval service he studied military subjects and lived and worked under conditions similar to those he will encounter on his first shore station

In making the transition from civilian life to Naval service, he received instruction under veteran Navy petty offices He studied seamanship, as well as survival techniques, military drill and other subjects

Birth Announcement

Mr. and Mrs William E. Large, Jr., formerly of St Charles, announce the birth of a daughter on January 23 The baby weighed 8 lbs., 13 ozs., and has been named Vickie Lynn

The paternal grandparents are Mr. and Mrs Elmer Large of St. Charles, and the maternal grandmother is Mrs. Mattie Hughes, also of St. Charles.

KEOKEE

Mrs. James L. Gates has been a patient in the Appalachian Regional Hospital in Harlan for the past week.

Those visiting her on Sunday were Mr. and Mrs. F. G. Orender, Mr. and Mrs. R. P. Cooper, Jr. They also visited Mrs. D. A. Ayres at the home of Mr. and Mrs. George Ely in Cumberland, Ky. Mrs. Ayers has been on the sick list.

Mr. and Mrs. M. L. Bush recently visited Mrs. Catherine Clark at Big Stone Gap.

Mr. and Mrs. Clarence Lawson and family who have been in Dayton, Ohio have returned to their home.

James R. Barker who has been a patient in a hospital in Catawba, Va., returned home last Thursday. Mr. Barker's wife, also their son-in-law, Adolphus Long, and Elmer Barker went to Catawba and accompanied him back to Keokee.

Visitors last week at the James R. Barker home were their son-in-law and daughter, Mr. and Mrs. Jerry Patton and little daughter, Sherry of Dayton.

Mrs. Charles Robbins and three children left Saturday for Ohio where she will join her husband who is employed there.

Mrs. Curtis Collier is a patient in the Appalachia General Hospital in Appalachia.

Mrs. M. J. Clarkston of Big Stone Gap and Miss Eula Clarkston were business visitors in Jonesville on Wednesday evening.

TREE SURGERY
Trees Taken Down
Trees Topped And Pruned
Robert Debusk
Jonesville, Va.
Phone 346-2788

HELP YOURSELF!

Yes, there is something you can do for your good health: keep fit by making a few minutes' exercise part of your daily routine. If you suffer from any ailments, consult your doctor about what form your physical fitness program should take. If you keep in good shape, you might never have to come to us with prescriptions ...but if you must, rely on us for prompt, courteous service.

YOUR Rexall PHARMACY
PENNINGTON PHARMACY
Pennington Gap, Va.

CLINCH HAVEN FARMS Incorporated
Producers and Distributors of
Grade A Milk and Dairy Products
Breeders of Purebred Holstein-Friesian Cattle
Dial 523-1749 Big Stone Gap, Va.

SPRINGTIME IS AUCTION TIME

When The Birds Start Singing, The Flowers Start Blooming, and A Gentle Breeze Moves In Warm Sunshine, Who Wouldn't Want To Own More Of The Good Earth.

List Your Property Now For An Early Spring Auction

Lee County's Oldest Established Real Estate Company
LEE AUCTION COMPANY, INC.
(Buyers and Sellers Friend)
Pennington Gap, Va.
Office Phone 546-2067 — Office Hours 9:00 a. m. Until 4:30 p. m., 5 Days Per Week, Until Noon Saturday
Denver R. Browning and Dana R. Wolfver
(Real Estate Brokers)
Your Business Appreciated

Plymouth Builds The Beat!

2nd annual Win-You-Over Sale

Win-You-Over Valiant Special includes all of the following equipment at our special reduced price: • Deluxe wheel covers • Body side moldings • Bright drip moldings • Color-keyed rubber floor mats • Steering wheel with partial horn ring • Cigar lighter • Dual horns • Economy was never such a great buy!

AND THE BEAT GOES ON

ROLLER MOTOR CO.
1701 E. Morgan St. Pennington Gap, Virginia

JONESVILLE AUTO SALES
Church St. Jonesville, Virginia

Beep Beep
CATCH THE ROAD RUNNER HERE

AUTHORIZED DEALERS CHRYSLER MOTORS CORPORATION

We offer you

TURN - KEY SERVICE

on Butler pre-engineered buildings

When you contract with us to build your building, you can relax. We take responsibility for the whole job. True, we are in business to sell Butler building components, but as part of a complete package that includes foundation, heating, lighting, ventilating, plumbing—even financing and, if you wish, landscaping.

All you have to do is turn the key in the door and arrange for your open house event.

We're the first to admit that offering turn-key service is much easier and less risky for us than for most contractors. That's because the company we represent — Butler — supplies so much of your completed building: structurals, roof (guaranteed), fenestration, doors. All are designed, engineered, and precision fabricated as parts of an integrated whole. There's no jobsite bungling, no field fabrication, no hit or miss assembly. And Butler's large selection of structural, wall, and roof systems means we can provide exactly what your budget and needs require — and put it up with incredible speed. In an amazingly short time, we turn the key to your new building over to you.

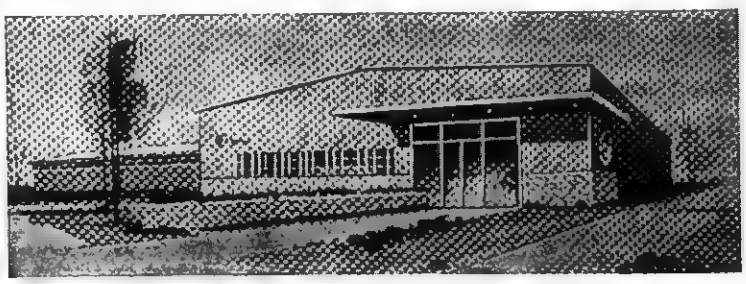

Factories ● Retail Stores ● Warehouses ● Schools ● Terminals ● Auditoriums

BUTLER METAL BUILDINGS

Lyle Construction Co.
433 S. WILCOX DR.
KINGSPORT, TENN.
PHONE 245-3174

PLEASANT VIEW

The "Las Con Quistadores" club, first and second year Spanish students of Thomas Walker High School enjoyed a very delightful party Friday evening, January twenty-sixth at the Pleasant View community club house. The rooms were beautifully decorated in keeping with the club colors and Spanish motif. Members enjoyed a variety of games and dancing throughout the evening. Highlight of the party was the initation of twenty-seven new members, which brings the total membership to forty-one.

Delicious refreshments were enjoyed. Chaperones were Mr. Jimmy Whitt, and Miss Layne Jessee, Spanish major from LMU who is doing her student teaching at Thomas Walker. This club with Mr. Whitt as sponsor was organized during the 66-67 school year. Its purpose is to improve speaking ability and acquaint the members with the culture, religion, and customs of Spanish speaking countries. Films are shown every two or three weeks that deal with Spanish culture, geography of the land, schools, architect, and etc.

Regular meetings are held every six weeks. The members are ordering pins with the club name imprinted. They also enjoy out of class social functions. Club officers are as follows, president, Rebecca Bays; vice president, John O'Dell; secretary-treasurer, Paulette Jones and reporter, Alan Niday. Club colors are red, yellow, and green. Flower is the Red Rose, symbol is the Hawk, and motto, "Quien No Aventura No Conquista el Mar." (He who does not venture does not conquer the sea.")

Lester Parsons and daughter, Paula, Miss Golden Parsons, and Mrs. Mae Rosenbaum attended a brief funeral service for Mrs. Sallie Ely, Friday afternoon at Chances Chapel church.

Mr. and Mrs. Claude Ball and daughter, Jewell were in Middlesboro on Saturday

Mrs. Asher Davis and Mrs. Alfred Dean have been dismissed from Lee General Hospital.

Mr. and Mrs. Earl Collins and Ricky, Mr. and Mrs. Beryl Collins and Mrs. Clara Lambert were in Knoxville recently.

Mrs. Walter Ingle and children, Kathy and Mike, Noblesville, Ind., visited Friday afternoon with the D. L. Fee family.

Mrs. Earl Collins, Mrs. Evelyn Lee, Anita and Beverly, Mrs. Irene Skidmore, Mrs. Joe Turner, Mrs. Durward Turner, and Mrs. Frank Ramsey attended a household shower honoring newly-weds Mr. and Mrs. Larry Osborne, Saturday night at the Marble Hill Methodist Church, Caylor.

Mrs. Clyde Garrett and Mrs. Earl Collins were in Middlesboro Thursday.

Mr. and Mrs. Bob Williams and Glenda and Mrs. Janie Sutton were in Loyal, Ky., Sunday.

Sgt. and Mrs. J. P. Hobbs, Harlan were overnight guests of the Clyde Garretts Firday night.

Mrs. Mae Rosenbaum visited Sunday with the Harley Fee, Kenneth Davis, and Dewey Fee families. Mr. and Mrs. Dewey Fee have both been on the sick list but are improving

Wekend guests of the Clyde Garretts were Mr. and Mrs. Bill Parker and family, Clinton, Tenn.

Friends from Knoxville visited Sunday afternoon with Mr. and Mrs. D. L. Fee.

Mr. and Mrs. Claude Ball visited relatives in Mulberry, Tenn., Wednesday.

PENNINGTON GAP

A new daughter of Mr. and Mrs. Leo Robbins, born February 1, at Lee General Hospital, named Ginger Maria, weight 7 lbs., 7 ozs.

MISS STICKLEY GETS BS DEGREE FROM UC

Miss Carlene Stickley, a graduate of Pennington High School, will complete all of the requirements for the bachelor's degree at Union College at the close of this first semester.

Earning a major in elementary education, Miss Stickley will be receiving the Bachelor of Science degree At Union she has been a member of the Bridge Club, Gamma Beta Phi, a club for students who were Beta Club members in high school, Beta Chi Alpha, social and service fraternity, and the Students National Educational Association She is the daughter of Mr. and Mrs. O F. Stickley, Pennington Gap.

Union College, a senior liberal-arts college of 900 students, will graduate 32 students this month.

WITH U. S. COMBAT AIR FORCES, Vietnam — Technical Sergeant Larry Garrett, son of Carlos Garrett of Rt. 1, Pennington Gap, is on duty at Da Nang AB, Vietnam.

Sergeant Garrett, a personnel technician, is a member of the Pacific Air Forces. Before his arrival in Southeast Asia, he was assigned to the 363rd Combat Support Group at Shaw AFB, S C.

The sergeant is a graduate of Hall High School, Graysknob, Ky His mother is Mrs. Ester L. Chase

Mr. and Mrs David E. Cope and son, David of Pennington Gap, and Johnny Cope of Jonesville visited in Knoxville on Sunday with their mother, Mrs. Eliza Cope who is a patient in the Baptist Hospital. They also visited with Mr and Mrs. William L. Woosley and Miss Carrie Woosley in Knoxville.

Larry Bailey underwent surgery Thursday at the Memorial Hospital in Johnson City, Tenn Friends wishing to send him a card or letter can send it to the 4th floor room 447.

Mr and Mrs Arthur Burchette were luncheon guests of the Kingsport Civitan Club at the Ridgefield Country Club on Thursday.

Mr. and Mrs Arthur Ballard and son Brooke visited with Mrs Ballard's sister, Mrs. Jimmy Smith and family in Christiansburg, Va., last weekend.

WOODWAY 4-H CLUB HOLDS MEET

The regular meeting of the Woodway Junior 4-H Club was held Tuesday, January 30. The president, Sue Shelburne, called the meeting to order. Roy Shelburne had the American pledge, Sidney Fannon had the 4-H pledge, and Lynn Smith had the Lord's Prayer.

Jerry Cooke, a graduate from VPI, talked to the club about the cattle in Lee County

MGG Chap. DAR Holds Meeting

Mrs. Pope Cawood was hostess to the Major George Gibson Chapter, Daughters of the American Revolution, January 27.

Mrs. Van Grabeel, chaplain, brought the devotional. She took her subject from the 23rd Psalm.

The salute to the American Flag was given and the Star Spangled Banner was sung by the group.

Mrs. Charles Emmitt, Regent, presided over the business session. The Defense Report was given by Miss Bashie Kincaid. Her subject was on the Peace Marches. The American Creed was read by Mrs. Ann Schley.

The minutes of the previous meeting were read and approved. The treasurer's report was given by Mrs. Janet Blakeman The report to the state was read and voted to let it stand as sent to state Paying bills and donations were discussed. It was voted to use $10 00 for advertisement. Nominating committee was appointed to choose the officers for the next three years. Mrs Paul Lewis, Tennessee Mrs Ross Stickley Virginia, Mrs Janet Blakeman, Kentucky. The program leader was Mrs. Joe Parkey Her subject was "Colonial Cookery". Recipes were exchanged

A wedding gift was presented to Mrs Ann Gibson Schley from the Chapter, a silver tray.

A covered dish luncheon was served at Mrs. Cawood's home with a large attendance and one guest, Mrs. Rowena Hyatt.

OUR WANT ADS GET RESULTS

PENNINGTON AUTO SALES

CLYDE B. EDWARDS — FRED GARRETT
Phone 546-2341 — East Pennington Gap
Dealer License No. 1888

CLEAN USED CARS

65 Chevrolet Impala Sport Coupe, V-8, Straight Drive, Blue With Black Interior.

66 Volkswagen 2-Door Sedan, Blue With White Interior, One Owner, Low Mileage.

64 Chevrolet Impala 2-Door Hardtop, V-8, Automatic Transmission, Power Steering, Power Brakes, Black With Blue Interior.

64 Chevrolet Bel-Air 4-Door, V-8, Automatic, Blue With Blue Interior.

63 Chevrolet Impala Super Sport 2-Door Hardtop, Bucket Seats, 4-In-Floor.

62 Ford Fairlane, 4-Door Sedan, V-8, Automatic Transmission.

62 Pontiac Bonneville 2-Door Hardtop, Automatic Transmission, Radio and Heater, Power Steering, Maroon With Maroon Interior.

61 Chevrolet 2-Door, 6 Cylinder, Straight Shift.

60 Pontiac Ventura 2-Door Hardtop, Automatic Transmission, Radio and Heater, White Walls, White and Brown Finish, Brown Interior.

60 Pontiac 2-Door Hardtop, Maroon With Grey Interior.

59 Ford 6 Cylinder Pickup, Wooden Rack, A Clean Truck With Lots Of Economical Mileage Left.

59 Ford Fairlane 4-Door, Yellow With Green Interior, Automatic, V-8, A Clean One.

59 Chevrolet V-8, Automatic Transmission, 4-Door Sedan, Blue With Blue Interior.

59 Chevrolet 6 Cylinder, Straight Drive, 2-Door Sedan.

58 Buick 2-Door Hardtop, Straight Gear.

57 Chevrolet Bel-Air 4-Door Sedan, V-8 Automatic A Clean One For The Model.

FLOWERS
FOR ALL OCCASIONS
Pennington Flower Shop
Pennington Gap, Va.
Mr. and Mrs. Willard Barker Owners
Phone Day or Night 546-2431

MACHINERY BARGAINS
Diesel and Gas Power Units
Sawmill and Woodworking Machinery of Every Description Industrial Machinery Full Stock of Mill Supplies
R. P. JOHNSON
Wytheville, Va.

LOOK!
For Convenient
LOW COST
HOME LOANS
FOR . . . .
- BUYING
- BUILDING
- REMODELING

See Your Friendly
Middlesboro Federal
Savings and Loan Assoc.
1908 Cumberland Ave.
Phone 248-4584
Middlesboro, Ky.

NOW UNDER NEW MANAGEMENT
STONE CREEK TEXACO
Located 5 Miles North Of Pennington Gap On U. S. 421
Glen Wallen, Mechanic
Ronnie Jones - Randall Evans
Jack Evans, Manager
ACETYLENE AND ELECTRIC WELDING
ALL TYPES REPAIR WORK
ACCESSORIES - BATTERIES
New and Recapped Auto and Truck Tires
Information For Truckers On Where To Buy Coal
Week Days - 6 A. M. - 8 P. M.
Sundays - 12 Noon - 6 P. M.

WANT ADS!

LONG-TERM LOANS
FEDERAL LAND BANK LOANS
SHORT-TERM LOANS
Production Credit Loans. Money for your farm, farm home and farm family needs. You pay only simple interest for the actual time you use the money. Call or visit us today. Farm Credit Office, Big Stone Gap, Va. O. F. Stickley, Mrg., Telephone 523-1341.
Adv. No. 1-TF.

ORDED OF PUBLICATION
VIRGINIA:
In the Clerk's Office of the Circuit Court of Lee County, the 24 day of January, 1968.
Virginia Lee Cheek, Complainant.
Vs. In Chancery
Carl Ray Cheek, Defendant.
The object of this suit is to obtain a divorce a mensa et thoro which after one year from date of separation may be merged into a divorce a vinculo matrimonii; that she may be awarded the custody of the three minor children; that she may be granted such other and further relief as the nature of her case may require.
An affidavit has been made and filed that the defendant is not a resident of this State, (that diligence has been used by or on behalf of plaintiff to ascertain in what county or city the defendant is, without effect,) it is ordered that he appear before this court within ten days after due publication of this order and protect his interests herein.
An Extract - Teste:
Emory H. Crockett p. q.
Jonesville, Virginia
Arthur T. Burchette, Clerk by Patricia H. Rasnic, Deputy Clerk
Adv. No. 5-4t.

REPOSSESSED — 1967 model zig-zag sewing machine, does decorative stitches, darns, monograms, makes buttonholes, and etc. Pay balance of $37 00 or take up payments of $6 00 per month. Can be seen in this area by calling Big Stone Gap 523-2684 or writing Mr. Bramlett ,Box 391, Big Stone Gap 24219.
Adv. No. 4-6t-pd.

Ford TRACTORS EQUIPMENT
Authorized Service
GENUINE PARTS
Lee Tractor and Implement Co.
Jonesville Phone 346-2022

SEE OTHER CLASSIFIEDS On Page Five

FOR SALE OR TRADE — 2 steel flats with underneath hoist; truck parts for Dodge, Chevrolet and GMC. Call 546-2666.
Adv. No. 5-2t-pd.

FOR SALE — Pigs, Shoats, Fat hogs to 250 lbs., kindling, fire wood, see your "old buddy" H. T. Roop, Phone Jonesville 346-1533.
Adv. No. 46-TF.

Clean up Farm Machinery, Lawn Mowers, etc., for winter storage. Quick, easy, economical, at the Magic Wand Car Wash, Pennington Gap.
Adv. No. 41-TF.

HAY FOR SALE — Call G. E. Mullins, Woodway, Phone 546-1117.
Adv. No. 3-4t-pd.

SINGER SLANT-O-MATIC — Repossessed. Sold new for over $300.00. Does everything without attachments. Pay balance of $77.00 or take up payments of $7.00 per month. Can be seen in this area by calling Big Stone Gap 523-2684 or writing Mr. Bramlett, Box 391, Big Stone Gap 24219
Adv. No. 4-6t-pd

INVESTORS WANTED — To invest in 2-minute 50-cent coin operated car wash. Contact Henry J. Giles, Distributor for Monorail Car Wash, Phone 573-1817, Box 943, Harlan, Ky.
Adv. No. 1-TF.

ORDER OF PUBLICATION
VIRGINIA:
In the Clerk's Office of the Circuit Court of Lee County, the 24 day of January, 1968.
Barbara Sue Littrell, Complainant.
Vs. In Chancery
Charles O'Dell Littrell, Defendant.
The object of this suit is to obtain a divorce a vinculo matrimonii; that she may be awarded the custody of the three minor children, that she may be granted such other and further relief as the nature of her case may require
An affidavit has been made and filed that the defendant is not a resident of this State, (that diligence has been used by or on behalf of plaintiff to ascertain in what county or city the defendant is, without effect,) it is ordered that he appear before this court within ten days after due publication of this order and protect his interests herein.
An Extract - Teste:
Emory H Crockett p. q.
Jonesville, Virginia
Arthur T. Burchette, Clerk by Patricia H. Rasnic, Deputy Clerk
Adv. No. 5-4t.

If—you need your basement or your attic emptied and your bank account filled, if you want to meet interesting people, if you're looking for new interests or hobbies, if you're lonesome and want your telephone to ring, place a "For sale-miscellaneous Items" ad in the classified section of the NEWS.
Adv. No. 31-TF

Registered Hereford bulls for sale, 2 year old and yearlings. Also some registered Hereford heifers. See Robert S. Orr, Road No. 642, Dryden, Va., or phone 546-1611.
Adv. No. 16-TF.

It pays to keep your farm machinery in top-notch condition. We service all makes and models. See us for new and used tractors and equipment. Call or See us before you buy. Glass Machinery and Equipment Co. Phone 346-1732, Jonesville.
Adv No 2-tf

Off Premises ABC license, all brands, carry out. Flanary and Baker Food Market, Pennington Gap.
Adv. No. 37-TF.

HARDWARE FOR SALE - Would you like to go into the hardware business? If so, Smyth's Hardware, St. Charles, Va., has a bargain for you. $22,000.00 (Retail) stock for less than half price and will give you free the fixtures, three sets scales, counters, shelving, show cases, safe, pipe dies and many other items Real buy for some person that wants in the hardware business. See Earl P. Smyth, St. Charles, Va., soon.
Adv. No. 4-3t.

PLUMBING Supplies and Service. Call 546-1225 or 546-2638
Adv. No. 3-TF.

MONUMENTS and MARKERS — Stones of any size or design. Cemetery Lettering. All work guaranteed Buy from us and save. Hyden Monument Works, Rt 2, Pennington Gap at Woodway.
Adv. No 24-TF.

HI FOLKS! I AM WHAT YOU NEED — MR. ZIP - For Better Service, send for complete listing Zip Code Directory. Over 25,000 listings of all Post Offices in 50 States. Send $1.00 to Zip Sales, P. O. Box 321, Pennington Gap.
Adv. No. 47-TF.

No Hunting No Trespassing Signs For Sale at Powell Valley News. Phone 546-1210. Pennington Gap.
Adv No 37-TF

FOR HIRE — Bulldozer, Hillift loader and air compressor. Call or see Orville Kelly, Ben Hur, Phone Jonesville 346-2154.
Adv. No. 46-tf

ELECTRICITY CREATES A BETTER LIFE...
in a growing community

In Many Ways . . . In Many Places . . .
It Works to Help You Do Things

The wonders of electricity will never cease! On the farm, in the city . . . in your home . . . in business and industry . . . electricity is everywhere, working to make life better for all of us and for our community. Our goal, to which we dedicate ourselves, is to make certain that you will always be able to enjoy the many advantages of electricity. To make your life a better one by serving your electrical needs is a privilege in which we take great pride.

Electricity Progress NATIONAL ELECTRICAL WEEK
FEBRUARY 11-17, 1968

Powell Valley Electric Cooperative
Jonesville, Va.

Electricity POWERS Progress

By George - - - - - - - - -

by George A. Lee

— Girls a new hair style is upon us, according to the National Hairdressers and Cosmetologists Association. Now it is the "ruffled curl look" - - - A romantic hair fashion.

Who knows? This may be an improvement over the straight hippie fashion that has prevailed far too long!

— One wag had this to say concerning the trademark of the hippies - - - "I can't help but wonder if the long hair (boys and girls) doesn't cover up a shortage of brains."

— Tax Dollars? — Scientists from the Department of Interior's Bureau of Mines assayed samples of gold and silver gathered from the powered remains of waste burned at the city dumps in Washington, D. C., and found the total amounts collected represented a maximum value of $14 per ton.

— From a subscriber - Don't leave containers of gasoline around where little boys might get into them. A recent case such as this resulted in a small boy suffering second degree burns.

Thomas Walker's fabulous Pioneers have amassed a very impressive record. They, along with Coach Ronald Skeen are deserving of all the praise they have received. We know that the basketball fans of Lee County are proud of them.

Coach Skeen still professes to be amazed at the record that his team has amassed.

We believe that one of the major factors involved in the success of this team has been overlooked by those who have commented on the teams record and the ability of the various players.

Attention to details is the mark of a good Coach. One detail, seldom mentioned is, we believe, an important factor in the success of this team. It is, in fact an important procedure employed by the professional teams. It is the form system.

Another important factor in the success of the Thomas Walker team is the support and cooperation of certain special people.

We have never asked if the elementary teams of Elydale, Ewing, and Rose Hill are schooled in the same fundamentals as are the Thomas Walker players. Yet, we have an idea that the youngsters are started down in the grades on the same brand of basketball that they will be playing until they graduate from Thomas Walker. This is the form team system.

A closer look at the situation reveals that Gene Grabeel, Kyle Rosenbalm and Wayne Tyler, principals at these three schools are actually good coaches in their own right. They coach their elementary teams and they usually come up with winning teams.

Stop for a moment and remember how many Thomas Walker games you will see when these three men are not present rooting for their teams. They are interested.

Once a child starts his formal education in Math, English or any other subject for that matter, the system is susually the same all through high school and into college.

We believe that Coach Skeen is employing the same system with his basketball program.

We wonder if the other high schools of the county work on the same system?

We actually wonder if this is one of the keys to the Thomas Walker teams success. If it is then other county schools might give the same plan serious consideration.

Future Source Of Funds For States?

As a general trend, the citizens of Virginia are better served each year by their state and local governments. Improved highways, enlarged educational programs and more parks and swimming pools are only a few of the growing burdens placed on state and local budgets.

The result is a constant official search for more income. A possible future source of money is some form of federal revenue sharing, says Dr. Charles O. Meiburg, director of the Bureau of Population and Economic Research at the University of Virginia.

He discusses federal revenue sharing as a possible approach to state fiscal problems in the current News Letter published by the University's Institute of Government.

Proposals for distributing to the states a certain portion of the personal income tax collected by the Federal government are getting increased attention in Washington, Dr. Meiburg says. He outlines current arguments for and against tax sharing:

Proponents say that state and local governments need additional income if they are to finance adequately the public services for which they are responsible, and existing tax rates are thought to be approaching their practical limits.

Taxes could be more wisely used under tax sharing, say its advocates who feel that the present system of conditional Federal grants for specific programs may distort spending priorities. Low priority projects sometimes get tended to first, just because a grant is available.

Spokesmen for tax sharing also feel that such a plan might halt, or at least slow down, the trend towards centralization of government, says Dr. Meiburg. If states were assured of a new and growing source of money, they might be less inclined to "call on Washington" for special grant programs.

These are some of the arguments for tax sharing. In each case, opponents take the opposite view, says Dr. Meiburg. They maintain that existing state and local revenue sources are adequate and that property, sales and use, and income taxes have proven capable of providing rapidly rising revenues.

Rather than leading to a wiser use of tax money, tax sharing could easily lead to wasteful expenditures, say opponents, as well as to reduce state and local tax efforts.

Futhermore, tax sharing could increase, rather than lessen, the trend toward centralization of power, they say. "Congress, by threatening to alter the program, could coerce state and local governments even more effectively," says Dr. Meiburg.

He also discusses the situation in Virginia, nothing that Virginia's share of all Federal aid to state and local governments has risen from 1.8 per cent in 1956 to 2.2 per cent in 1966 when the Federal government contributed almost 20 per cent of the total general revenue in Virginia.

In view of the country's current defense commitments, prospects of tax-sharing plans now seem dim, says the author. But the possibilitites should not be dismissed by any far-sighted state government. In event of a reduction in defense spending, revenue sharing proposals will receive serious consideration in Congress, Dr. Meiburg says, and "the effectiveness of tax sharing proposals will depend on how well prepared the states are to supervise the expenditure of these funds."

In other words, if forewarned states take the initiative in establishing programs to be financed by unconditional Federal grants, Dr. Meiburg says, they will improve the likelihood of eventually receiving such fiscal aid. From University of Virginia News

Tales Of Lee County

By W. S. Cox

Mr. Cox

This is a story that originated in the western part of Lee County in Otober, 1897.

For sometime a group of neighbors had been engaged in making and disposing of moonshine and making a handsome profit. One of the group Andy suggested they had better quite and destroy their outfit before the law caught up with them but the others wanted to continue and make more money, although it was a risky business.

Court was in session at Jonesville and Andy had been summoned to appear before the Grand Jury on Monday. It was a long way to Jonesville. There were no cars or busses running in those days. Travel was on foot or by horseback and Andy had no horse. A friend who lived about five miles away offered to take him in his buggy as he was also going to Jonesville and suggested that he come to his home the evening before in order to have an early start. In going to this friend's home Andy would go through a lot of woodland and through abandoned fields, not near where any one lived and where there was seldom any one passing.

In the meantime, Matt, another member of the moonshine business, unwilling to give up his lucrative work of making easy money and fearful of what might happen if Andy should go before the Grand Jury began to contrive some plan to prevent his going. The more he though about it the more desperate he became until in his dispair he decided on a one man plot. He would disable Andy until he couldn't get to Jonesville to testify before the Grand Jury.

A neighbor of his possesed a high powered gun. He would borrow that gun on the pretense of killing squirrels that were bothering his new ground corn and then he would decide what other plan to adopt. With the gun he obtained three high powered shells. Then he went out through the woodland to where Andy was to pass through the old abandoned fields on his way to the friend's home.

As yet he had not decided just what he should do. He selected a good place where he would have a fair view of Andy going across the fields and concealed himself. This was far away from where anyone would be passing. No one lived anywhere near. It was a good situation to commit a perfect crime. Why not? There was no chance of discovery. He alone had formed the plot. This was in a deserted area. No one would ever know. Satisfied with the security of his plot and his position he quietly waited for his quarry to appear.

After waiting what seemed to him a long time he spied Andy entering the long field directly in front of him. Waiting until he had approached a low place in the field and in fair view he took careful aim and fired. He saw Andy fall full length and remained motionless. After watching him for a few minutes and satisfied that Andy was dead and that there was no fear of the Grand Jury he shouldered the gun and went far through the woodland where he shot a squirrel marauder in his new ground corn. Then he went on placidly home as if nothing unusual had happened.

He felt satisfied and secure. There was no chance of his being detected. Three days later he returned the gun and one cartridge to the owner.

No one missed the murdered man. To all purposes he had gone to Jonesville. He might have been delayed there probably on other business. There were no telephones in the area and no inquires made. This community was not near the highway and there was but little travel, but at Jonesville Andy had been missed. He had disregarded a court summons to appear there. An officer was sent to investigate why he had not appeared, but he could not be found. No one knew anything about him. He had left home a week before on his way to a friend's home but he had not been seen since. A search was instituted and a few days later his body found in an old field far from where any one lived. He had been shot in the back with a bullet of unusual calibre.

No clues could be found leading to the tragedy. A survey of the community was made for guns. Only one gun of that calibre could be found. Its owner said that two weeks before he had loaned that gun to Matt for the purpose he claimed of killing squirrels that were bothering his new ground corn. With the gun he had given him three cartridges. A week ago the gun had been returned with one cartridge. Matt admitted borrowing the gun but denied that he had been in the area where the body was found. He had been only in the woodland near his new ground corn and had killed a squirrel there.

The court officials continued the investigation. A man had been murdered and they were trying to detect the murderer and bring him to justice. Andy Goins was the Commonwealth Attorney and C. T. Duncan was appointed to assist him and they determined to track down the murerer at all costs. Several persons had testified that they had heard the loud report of a gun several days before but no one had been seen passing that way. No one had heard the report of the gun in Matt's corn field, it was too far away. Matt had been away from home at the probable time of the murder but he claimed to have been in his corn field watching for squirrels. No one had seen him until he came home.

They secured the gun and one cartridge as evidence. They considered the motives and benefits Matt would have received if Andy failed to appear before the Grand Jury. Matt admitted having the gun. They had Matt arrested and charged with the murder of Andy. He was tried in the court and found guilty of first degree murder on circumstantial evidence and should have been hanged. An appeal was taken but was refused. Through some technical point he was allowed to change the charge to an eighteen years sentence in the penitentary. He served out a part of his term and developed a severe case of TB. His illness was so serious that years later he was granted a pardon by Gov. E. Lee Trinkle and sent home to die. He came home but did not live long. He soon succumber to the disease and thus paid the penalty of his carefully contrived plot of committing what he planned to be a perfect crime.

Now, Mr. Editor, the above is a true story of the murder of Andy and the trial of Matt. How he was detected and brought to trail. The trial record is from the court records.

Livingston Chapel

Rev. Rufus Hood of Pattonsville was guest speaker here on Sunday. Other ministers in attendance were Rev. Walter Willis and Rev. Clarence Miller of Kyles Ford, Rev. Nelson Jones of Harrogate and Rev. Earl Miles.

Rev. Richard Seiber and wife and son are now visiting the parents of Mrs. Seiber, the Lawrence Miles family. Other visitors in the home were Mr. and Mrs. Jack Bowen were Mrs. Zack Burk, Mr. and Mrs. Martin Miles and son of Ft. Jackson, S. C., Mr. and Mrs. Charles Miles, Marie Minor, Rev. and Mrs. Earl Miles and Mr. and Mrs. Roy Miles.

Mrs. Mattie Jones remains ill at Lee General Hospital.

Mrs. Marvin Gillenwater is now visiting relatives at Kingsport.

Mrs. Florence Lambert is now back home with her daughter, Mrs. Ben Burke. Mrs. Lambert has been visiting relatives in Dickenson, Texas, Ashflott, Arkansas and St. Louis, Mo. Those visiting Mrs. Burke at this time are Mrs. Garry Vincent and children of Cedar Town, Ga. Tommy Burke of Indianapolis, and Bertha Lambert of Jonesville.

J'VILLE STUDENT MAKES HIWASSEE HONOR ROLL

Madisonville, Tennessee: The Dean of Hiwassee College, Mr. James Amburgey, has just released the Honor Roll for the Fall Quarter of 1967. To be eligible for this honor a student must carry 12 quarter hours and earn an average of "B" in all work. Billie Sexton, the son of Mr and Mrs. J. E. Sexton of Jonesville has earned this distinction. He attended Jonesville High School and is now a sophomore majoring in General Secretarial work.

WAHIAWA, Hawaii — Donnie L. Fleenor, son of Mrs. Beetres Fleenor of St. Charles, has been promoted to staff sergeant in the U. S. Air Force.

Sergeant Fleenor is a personnel specialist at Wheeler AFB, Hawaii, as a member of the Air Force Communications Service.

The sergeant attended St. Charles High School.

His wife, Wanda, is the daughter of Mr. and Mrs. Earl Delph of 1745 Windemere Drive, Kettering, Ohio.

DRYDEN

Mr. and Mrs. Harold Moody Scarborough and children of Baltimore, Md., Mr and Mrs. J. L. Tosey and daughter, Fern of Georgia all were called home at Pennington last week due to the illness of their mother, Mrs. Ressie Scarborough who is a patient in the Appalachian Regional Hospital, Harlan, where she had surgery Friday. Mrs. Scarborough is reported getting along very well at this time.

Sp-4 Kenny Ewing who has been stationed in Okinawa is home on a twenty day leave visiting his parents, Mr. and Mrs. Curtis Ewing at Stone Creek.

Mr and Mrs Donald Carter of Dayton spent the weekend with Donald's mother, Mrs Zella Carter.

Sanda Cox and Berdie Adkins from LMU College spent the weekend with Mrs. Carrie Reasor.

Mr. and Mrs. Worley Alsup of Monarch was visiting Mr. and Mrs. Frank Sturgill here Thursday afternoon.

Mr. and Mrs. Glenn (Buddy) Edmonds and children, Michael and Moncia of Johnson City spent the weekend with Mrs. Edmond's parents, Mr. and Mrs. Boyde Vanzant and Mr. and Mrs. Sam Sharp and daughter, Blenda at Monarch.

Mr. and Mrs. Russ Slemp were visiting Mr. and Mrs. Olin Johnson at Jonesville Thursday afternoon.

Mr. and Mrs. Herbert Musick and family of Alexandria, Mrs. Ann Henderson of Bluefield, W. Va., Miss Eura Musick of Louisville, Ky., Mrs. Mattie Brown, Springfield, Va., all were called home last week due to the death of their brother, Ulysses Musick.

Sp-4 Kenny Ewing and his mother, Mrs. Curtis Ewing of Stone Creek were visiting Mr. and Mrs. Frank Sturgill Sunday.

Mrs. Pat Roller of Rose Hill was visiting Mrs. Carrie Reasor Sunday. Mrs. Roller, Mrs. Carrie Reasor and Mrs. Reba Reasor all visited Mrs. Edna Cunningham at Jonesville Sunday afternoon.

Mr. and Mrs. Worley Dean of Stone Creek were visiting Mr. and Mrs. Frank Sturgill Sunday afternoon.

Mr. and Mrs. Tobby Phipps were visiting Mrs. Phipps brother and sister-in-law, Mr. and Mrs. Earnest Hartsock at Big Stone Sunday afternoon.

Mrs. Virgie Gibson, Charles Olinger both of Indianapolis, Ind., Lloyd Olinger, Detroit, Mich., Mrs. Eula Gilbert, Louisville, Ky., and Mrs. Clara Dotson of Mansfield, Mo., were all called home last week due to the death of their father and brother, Bradley Olinger.

PENNINGTON GAP

Pat Tritt Named To Dean's List

Mr and Mrs. Patrick H. Tritt have been notified by Richmond Professional Institute that their son, James Patrick Tritt was named to the Deans List for the 1967 Summer and Fall session at Richmond Professional Institute.

While attending R.P.I. as a full term student, Mr. Tritt has maintained a overall average of 2.3 out of a 3.0 and a 2.66 out of a 3.0 in his major and minor.

He is a candidate for his B.S. degree in History and B.S. degree in Social Science Education, plus he is doing limited graduate work in the field of education.

He is married to the former Ernestine Wallen of Pennington Gap. He has a year old daughter, Jacqueline Lynn Tritt. Mrs. Tritt and daughter make their home with his parents in Pennington Gap while he is in school.

FT. McCLELLAN, ALA. (A-HTNC) — Private Patricia A. Quinley, daughter of Mrs. Flossie M. Quinley, Morgan Ave., Pennington Gap, completed eight weeks of basic training at the Women's Army Corps Center, Ft. McClellan, Ala., January 19.

She received instruction in Army history and traditions, administration procedures, military justice, first aid and field training.

Her father, Cecil Quinley, lives in Pennington Gap.

WSG Holds Regular Monthly Meeting

The Wesleyan Service Guild held its regular meeting Monday evening at the Methodist Church.

The president, Mrs. John Laningham, presided.

Mrs. David Pence led the discussion. Her topic was, "Moving To A World of Mass Communication."

Refreshments were served by the hostesses, Misses Lorene and Aileen Kelly.

BLACKWATER

Mr. and Mrs. H. A. Kinsler had as their Thursday night guests, Mr. and Mrs. Emmitt Kinsler.

Mr. and Mrs. Emmitt Kinsler attended Miss Joyce Myers wedding Saturday afternoon at East End Baptist Church Rogersville, Tenn.

Mr and Mrs. Lee Holt of Ben Hur had as Sunday guests, Mr. and Mrs. Emmitt Kinsler.

Mr. and Mrs. Ronnie Lawson were weekend guests of Mr. and Mrs. Emmitt Kinsler.

Mr. and Mrs. Emmitt Kinsler, also Mr. and Mrs. Ronnie Lawson were visiting Mrs. Phobe Satterfield Monday.

Mr. and Mrs. L. M. Willis and Mrs. Kate Kinsler were in Pennington Gap Tuesday.

O.K. - - O.K. - - O.K. - - O.K. - O.K. - - O.K. - - O.K. - - O.K.

WHAT! NO TAX?

Thats Right. During The Short Month Of February We Are Not Only Giving The Longest Deals On All New and Used Cars and Trucks But, WE'RE PAYING THE STATE TAX FOR YOU. Our Display Lot In East Pennington Is Filled Up With New 1968 Chevrolet Cars and Trucks. And Lee County's Cleanest Selection Of Used Cars and Trucks

66 Chevrolet Impala 4-Door Sport Sedan, Only 20,000 Actual Miles By Miss Sherlly King, Pennington Gap.

65 Chevrolet ½ Ton Fleetside Pickup, Just 20,000 Miles By Mr. Herbert Johnson, Jonesville.

64 Chevrolet Impala Sport Coupe, 4 Speed Shift In The Floor, Traded By Mr. Everette Ramey, Jonesville.

This Is But A Few Of Our Many O.K. Trade-Ins On Cars and Trucks By Local People. Ask Them Who Paid The Tax!

Jessee Chevrolet Sales Co., Inc.

"Where Grandpap Traded His Buggy For A Chevrolet 45 Years Ago"

Call Us Day Or Night, We Always Appreciate Your Business

Office Phone 546-1641 — Used Lot 546-1100

Jimmy Jessee		Cecil Sadler		Paul Parsons	
Office	Home	Office	Home	New & Used Display	Home
546-1641	546-1325	546-1100	346-2171	546-1100	546-1365

It's Never Too Late To Make A Friend

O.K. - - O.K. - - O.K. - - O.K. - O.K. - - O.K. - - O.K. - - O.K.

DEATHS and FUNERALS

CREED F. ELY

Creed Flanary Ely, 90, of Dryden, died Monday, February 5, in a Marion, Va., hospital after a lingering illness.

He was a lifelong resident of Lee County, a retired farmer, and a member of the Ely's Memorial Church.

Surviving are one daughter, Mrs. Carl Ely of Dryden, a brother, Ballard Ely, also of Dryden; three sisters, Mrs. Pales Fannon, Coeburn, Mrs. Hattie Hobbs, Dryden, and Mrs. Birdie Ely of Pennington Gap; two grandchildren and three great-grandchildren.

Funeral services were held Wednesday afternoon in Ely's Memorial Church, with the Rev. Ray Stafford officiating. Burial followed in the Hughes Cemetery. Sturgill Funeral Home in charge of arrangements.

GEARGE PARSONS

George M. Parsons, 55, of the Hubbard Springs Community died Monday, February 5.

He was a lifelong resident of Lee County and a member of Hubbard Springs Christian Church. He was a farmer and a member of O.F.A. Lodge.

Survivors include his wife, Mrs. Gladys Parsons; one son, Cecil R. Parsons, Jonesville; two daughters, Mrs. Ouida Hensley and Mrs. Barbara Hensley, both of Jonesville; one brother, Clyde Parsons, Big Stone Gap; and three sisters, Mrs. May Livingston, Willoughby, Ohio, Mrs. Lucille Parsons, Pennington Gap and Mrs. Ludavene McGee, Limestone, Tenn.

Funeral services were held Wednesday afternoon at Hubbard Springs Christian Church, with the Rev. Denver Napier officiating. Burial was in the family cemetery. Davidson Funeral Home in charge of arrangements.

MRS. IDA BELL HUFF

Mrs. Ida Bell Huff, 84, of Norton, died in a Norton hospital Sunday morning, February 4, following a brief illness.

Survivors include four sons, Dewey Vernon Huff, Bear, Del., Otis Huff, Norton, Olen Huff, Pennington Gap, and Earl Huff, North Forestville, Md.; six daughters, Mrs. Grace Wampler, Lynch, Ky., Mrs. Addie Beaman, Pinellas Park, Fla., Mrs. Gladys Gardner, Norton, Mrs. Lena Combs, Dayton, Ohio, Mrs. Violet Roberts, Riverdale, Md., and Mrs. Evelyn Wells, Norton; three brothers, Hughie Thacker and Ellard Thacker both of Norton, and Letcher Thacker, Olivet, Md.; one sister, Mrs. Julia Lykens, Wise; 46 grandchildren and 80 great-grandchildren.

Funeral services were conducted at 2 p. m., Tuesday at Wilson's Chapel Church at Needmore, Va., with the Rev. Harold Kilgore and Rev. Jim Ramey officiating. Burial was in the Huff family cemetery at Black Creek. Hagy Funeral Home in charge of arrangements.

MRS. AUDREY GROVES

Mrs. Audrey Groves, 43, died Friday, in a Dayton, Ohio, hospital after a long illness.

She was formerly of Pennington Gap and had lived in Dayton for about one year.

Mrs. Groves was a member of the First Methodist Church of Pennington Gap.

Surviving are her husband, Michael Groves, Baltimore, Md.; her mother, Mrs. Maude Lewis, Dayton, Ohio; her stepfather, Hansel Lewis, Dayton, Ohio; two sons, Micheal Groves and Johnny Groves, both of Baltimore, Md.; three sisters, Mrs. Georgia Thompson and Mrs. Irma Bush, both of Dayton, Ohio, and Mrs. Sue Carmack, Johnson City; and three brothers, Roy Oaks, Pennington Gap, Jim Oaks and Eddie Oaks, both of Dayton, Ohio.

Funeral services were conducted at 2 p. m. Monday, February 5 at the First Methodist Church with the Revs. S. E. Bratton and J. A. Shugart officiating. Burial followed in the Cecil Cemetery with the Province Funeral Home in charge of arrangements.

RAY W. YOUNG

Ray Wallace Young, 49, of Miami, Fla., died at 2:20 a. m., Saturday, February 3 in a Miami hospital after suffering a heart attack.

Mr. Young was a native of Andover, Va., and had lived in Miami for the past nine years. He was employed by Seven-Eleven Stores.

Mr. Young was a veteran of World War II, and was a member of the Biscayne Bay Lodge 124 F&AM in Miami.

Surviving are his wife, Mrs. Pearl B. Young, Miami; a son, Wallace Young, Miami; his mother, Mrs. Guy W. Young, Andover, and three brothers, G. W. Young and Ernest Clyde Young, both of Fairless Hills, Pa., and Jimmy Young, Big Stone Gap.

Funeral services were held at 2 p. m., Tuesday at the Andover Methodist Church with the Rev. Claude Quillen officiating. Burial was in Powell Valley Memorial Gardens with the Masons in charge of graveside services. Roy A. Greene Funeral Home in charge of arrangements.

MRS. SALLY B. ELY

Mrs. Sally B. Ely, 88, of 315 Seventh St., Bristol, died Wednesday, January 31, at Bristol Memorial Hospital after a lingering illness.

Mrs. Ely was born in Kentucky and later moved to Rose Hill, Va. She had lived in the Bristol area since 1947.

She was a member of the First Methodist Church.

Survivors include a son, Oscar M. Ely of Bristol; three daughters, Mrs. Thelma Rosenbaum and Mrs. Mae Phipps, both of Bristol, and Mrs Gladys Campbell of Rose Hill; two sisters, Mrs. Maude Bales of Rose Hill and Mrs. G. E. Legg, of Bristol; nine grandchildren; several great-grandchildren and a number of nieces and nephews.

Funeral services were held Friday at the Weaver Funeral Home with the Rev. John Duck officiating. Burial was in the family cemetery, Rose Hill. Weaver Funeral Home in charge of arrangements.

MRS. ALPHA ELDRIDGE

Mrs. Alpha Elizabeth Eldridge, 86, of St. Charles, died Monday, February 5.

She was a member of the First Methodist Church of St. Charles.

Survivors include her husband, E. H. (Rags) Eldridge; a daughter, Mrs. Grace Winfrey, Knoxville, Tenn.; a sister, Mrs. Susie Farley, Richmond, Ky.; nine grandchildren; and 15 great-grandchildren.

Funeral services were held Wednesday at the Province Funeral Home Chapel with the Rev. Clinton Greene and the Rev. G. A. Maness officiating. Burial was in Cecil Cemtery. Province Funeral Home in charge of arrangements.

MRS. SALLIE COLE

Mrs. Sallie Cole, Route 1, Pennington Gap, died Monday, February 5, at her home. She was 89.

She was a member of the Missionary Baptist Church of Dione, Ky., for 72 years.

Survivors include three sons, Perry Cole and Tandy Cole, of Benham, Ky., and Homer Cole, Temple City, Calif.; two daughters, Mrs. Arthur Jones, Route 1, Pennington Gap, and Mrs. Leroy Scott, Totz, Ky.; one sister, Mrs. Matilda Lunsford, Powellton, W. Va.; 24 grandchildren; and 28 great-grandchildren.

Funeral services were held Wednesday at the Dione Missionary Baptist Church with the Rev. Charlie Smith and Rev. Irvin Wilby officiating. Burial was in Cornett Cemetery, Dione, Ky. Province Funeral Home in charge of arrangements.

IN MEMORY

In loving memory of Paul Clark who passed away one year ago the 10th of February.

O, Father, Thou knowest how my dear one's death has saddened me - and emptied my days of beauty and joy. My heart weeps to Thee, Dear Lord, as I cry unto Thee for the Comfort and Courage to go on.

Guide me lovingly, Dear Shepherd; Uphold me. Shine Thy Light upon my path, for I hardly know what to do or where to turn. Please give me Thine Own Purpose to fulfill each day!

Father in Heaven, Thou are my refuge and strength, my light and my salvation. And now, as I trustingly place my hand in Thine, I pray that Thou wilt lead me from the shadows of this deep sorrow into the life Thou dost plan for me. In His Name.

Amen

Sadly missed by
Wife and Children
Doris Clark, Clay, Paul Wayne, Barbara, Jimmy and Joyce Ann

GORDON DURHAM

Gordon Durham, 68, of Ocoonita, died Tuesday, February 6.

He is survived by one daughter, Mrs. Lucille Harber, Ocoonita; three brothers, Raliegh Durham and Bob Durham, both of Arjay, Ky., and Pascol Durham, Bluffton, Ind.; three grandchildren.

Funeral services were held Thursday (today) at Province Funeral Home Chapel with Rev Ray Davis officiating. Burial was in Bethel Cemetery, Jonesville, Route 2. Province Funeral Home in charge of arrangements.

CARD OF THANKS

We would like to express our sincere thanks and gratitude to all our friends and neighbors for their many acts of kindness and expressions of sympathy during our recent bereavement.

The family of
Mrs. John H. Brooks

CARD OF THANKS

I wish to express my sincere thanks and appreciation to all of the personnel of Lee General Hospital for the wonderful attention and treatment I received during the time my illness kept me there. For this I will always be grateful

Bill Curry

MARRIAGE LICENSE

Claude William Goodman, St Charles, Doshia Mae Holmes, Keokee.

Woodrow Day Sturgill, Dryden, Angel Ann Stewart, Dryden.

Coy Yeary, Pennington Gap, Stella Ruth Goins, Pennington Gap.

Gray Jay Rhine, Essex, Md., Phyllis Earlene Johnson, St. Charles.

James Randall Brooks, Appalachia, Mary Lou Phillips, Pennington Gap

Hubert Ray Christian, Pennington Gap, Mary Helen Gibson, Pennington Gap.

CHOOSE STURGILL SERVICE

This new and better funeral home in a convenient location is at your disposal when you choose Sturgill Service.

Then, too, you will appreciate the ample parking space provided here.

TELEPHONE 546-1121

PHS Graduate Cited for Job Well Done In Vietnam

Richard Wayne (Happy) Allen who has just recently returned from Vietnam, has received a letter of commendation after his first tour of duty there.

The citation said, in part:

"At the completion of this Battalion's first deployment to Vietnam, I would like to commend you for your outstanding performance as members of Delta Company's Builder Heavy Crew. On such significant projects as the NSA Ferry Landing Repairs, 85th. Maintenance Area, M81A Matting, 1st. Log Barracks, and the CAP Bunkers and Towers, your work was noted with pleasure. Particularly noteworthy is the consistent high level of effort which the crew put forth, regardless of difficult work conditions. In the militarily secure areas, obstacles such as water creosote, and material shortages did not slow you. On the CAP Bunker and Tower projects, the constant threat from land mines, sniper fire and enemy raids did not dampen your enthusiasm to do the job as well as possible. Your outstanding performance has done much to further enhance the reputation of the Battalion and of all Seabees.

BUH3 Allen is a member of the One Hundred Thirty-Third Naval Mobile Construction Battalion. He will be returning to Vietnam shortly for another tour of duty. He is the son of Mrs. Clara Allen of Pennington Gap and a graduate of Pennington High School

County English Teachers Meet

On Monday evening, January 29, an informal meeting of the English Teachers of Lee County was held in the cafeteria of Pennington High School.

Reverend James A. Shugart, pastor of the Pennington Gap First Methodist Church, gave an interesting talk using as his theme the colors, yellow, blue, red, and how these colors relate to the world around us and to the people that make up our world. He closed with the story of "The Praying Hands"

Afterwards, there was a discussion among the teachers concerning the effective teaching of grammar, composition, and literature in the county schools.

The high schools represented and the teachers present were: St. Charles, Mrs Julia Shelton, Mrs Meda Smalley, and Mrs. Georgia Johnston; Dryden, Mrs. J. A. Shugart, Mrs Nell Carter, Mrs Stella L. Orr, Mrs. Kitty Livesay, and Miss Betty Quillen; Flatwoods, Mrs. Betty Laningham; Jonesville, Mrs. Ora Rowlett and Mrs. Ruby Faye Barker; Thomas Walker, Mrs. Mildred Ramsey and Mrs. Maurine Shandrick; Keokee, J. Bruce Catron; and Pennington, Miss Myrtle Langley, Miss Golden Smyth, and Miss Mary Gilley

On Monday, April 29, 1968, at 7:00 p. m., a spring meeting of this group will be held at Flatwoods High School with Mrs. J. A. Shugart, chairman

WOODWAY

Mr. and Mrs. James E. Robinette and family, Kingsport and Mr. and Mrs. H. N. Robinette, Blackwater, were Sunday dinner guests of Mr. and Mrs. Zack Robinette.

The Powell River Baptist Associational Sunday School meeting was held Monday night in the Woodway Missionary Baptist Church. Rev. Boyd Godby, Pastor Jonesville First Baptist Church acted as spokesman for the meeting Emphasis was placed on "Crusade of the Americas." Rev. Bob Lynch, Pastor, First Baptist Church, Gate City, was the guest speaker. His talk was centered on the "Crusade of the Americas" theme, stressing the importance of all Baptist churches working and praying together for each other, and also of the far-reaching results of the Cooperative Program.

Darby Baptist Church once again won the banner for having largest attendance at the Sunday School meeting. The Quartette from Admant Church was present at this time and rendered two beautiful selections for the congregation

Carl Gene Wolver is a patient in Mountain Home Hospital, Johnson City

The regular PTA meeting of Elk Knob School will be Tuesday evening, February 13, at 7 30 p. m

Denver Collins, Bristol visited here Monday with his mother, Mrs. Virginia Collins.

G. I. Bill Offers Help At High School Level

Both Vietnam and Cold War veterans can receive G. I. Bill educational help at the high school level to prepare themselves to meet college entrance requirements without reducing their eligibility for college study under the Veterans Administration program.

Single veterans can receive $130 per month while attending full-time programs at either high school or preparatory level under the higher rates authorized by the recent law Veterans with one dependent receive $155, and those with two dependents get $175 per month and $10 more per month for each additional child.

Eligibility for G. I. Bill education requires at least 181 days military service with part of it after January 31, 1955. One month of VA educational assistance is authorized for each month of service up to a limit of 36 months.

The new law has the effect of rasing this limit for the educationally disadvanged. They can receive the payments while taking the courses they need for college entrance without affecting their basic eligibility.

The new benefit applies to those veterans who have "not received a high school diploma or its equivalent at the time ...of discharge from active duty" and those who need "additional secondary school training, either refresher courses or deficiency courses to quality for admission to an appropriate educational institution"

Albert A. Bellamy, Veterans Claims Agent, is in Jonesville at the Courthouse on Tuesdays, from 10:30 a. m. to 1:00 p. m. and at the Pennington Gap Town Hall from 1:30 p. m. until 3.00 p. m.

Workers on Large Farms Due $1.15 An hour Minimum

Farmers of this area were reminded today that the minimum wage for hired farm workers goes up from $1 to $1.15 an hour on February 1. Pat Meloan, Regional Director of the Wage and Hour and Public Contracts Divisions, U. S. Department of Labor, pointed out that this Fair Labor Standards Act requirement affects large farms only.

Meloan said the minimum wage must be paid by employers who used more than 500 man-days of farm labor in any calendar quarter of the preceding calendar year.

Smaller farms are exempt. Also exempt are the following workers, even when employed on large farms:

— Members of the employer's immediate family;

— Local, daily commuting hand-harvest piece workers who worked in agriculture less than 13 weeks in the preceding calendar year;

— Migrant hand-harvest piece workers 16 years of age or younger, who work with their parents and are paid the same piece rates as older workers;

— Employees principally engaged in the range production of livestock.

Meloan said a "man-day" means any day during which an emloyee performs farm labor for at least one hour. The employer's family and the local, daily commuting piece workers are not counted.

The $1.15 minimum will apply until February 1, 1969, when it goes to $1.30 an hour, Meloan added. He also pointed out that hired farm workers are not subject to overtime pay requirements.

Meloan says questions about the Act's application to farms will be answered by the Roanoke office of the U. S. Labor Department's Wage and Hour and Public Contracts Divisions, at 609-13 Peoples Federal Building, 101 South Jefferson Street. The telephone number is (703) 343-1581, Station 6368.

WOODWAY

Mr. and Mrs. Verlin Bledsoe and son, Jeffrey, Dayton spent the weekend with her parents, Mr. and Mrs Floyd Osborne.

Elk Knob boys' and girls' basketball teams were losers in games last week with Pennington Elementary School.

Messrs. Buck Brown and J. A. Rosenbaum were in Williamsburg, Ky., Friday evening where they attended the wedding of Mr. Brown's niece, Miss Sandra Sue Marple to Mr. Robert Rhoads of Dayton.

The bride is currently working on her Master's Degree at Central State University, Zenia, Ohio she is employed by the Sugarcreek Board of Education, Belbrook, Ohio. Mr. Rhodas is employed by Delco Moraine, Dayton.

The new Mrs. Rhoads is also the niece of Mrs. Bill Richards of Pennington.

McClure's Chapel

Jan Gilbert, Flint, Mich., and Sharon Willis, Dayton, were over night guests in the area Saturday night

Andrea Taylor, Madison College, spent the weekend with her mother, Mrs. Bertha Taylor

Mr and Mrs. B. K. Walker were recent visitors of relatives here, her mother, Mrs. Lila Maness and Beryl, Mr. and Mrs. Bobby Davis, Jr., and daughters and her grandfather, W R. Maness.

Classified Ads

See other classified
On Page Three

SLOW-ACTING KIDNEYS GOT YOU DOWN? IN JUST 24 HOURS,
Pep 'em up or your 48c back. Getting up nights, aches and pains may show functional kidney disorders. Take only 3 gentle BUKETS tabs a day to help nature REGULATE PASSAGE. NOW at Pennington Pharmacy
Adv. No. 5-4t.

SAVE Big! Do your own rug and upholstery cleaning with Blue Lustre. Rent electric shampooer $1. Penn. Hdwe. & Furn. Co.
Adv. No. 6-1t.

SAVE Big! Do your own rug and upholstery cleaning with Blue Lustre. Rent electric shampooer $1. Bledsoe Hardware, E. Morgan Ave., Pennington Gap.
Adv. No. 6-1t

FOR SALE — 1 Motorola TV, Mahogany Veneer Cabinet; 1 Westinghouse Dehumidifyer, New; 1 Mahogany Veneer Wardrobe, Double Mirror Doors; 1 Filing Cabinet, Shaw-Walker, steel, 4 drawers, letter size, with lock and key Can be seen at residence of Mrs. R. E. Estes, West Morgan Ave., Phone 546-1451.
Adv. No. 6-2t-pd.

CANDY SHOP FOR SALE — Good business. Stop in at the shop, St. Charles, Va.
Adv. No. 6-1t.

FOR SALE — Hereford Bulls, registered, 12 to 24 months old. Colorado Dom. Breeding. Farm on 604, West 3 miles from Pattonsville. Phone 546-1712. G. Q. Horton.
Adv. No. 6-TF

IF YOU NEED COAL — Call 546-2499. Also general hauling. Daniel Cox and Son.
Adv. No. 6-3t.

GOLD BOND Trading Days Give 1 . . . . . GET 50! 50 For 1 FREE

PIGGLY WIGGLY The Original SELF SERVICE

Our way of reminding you GOLD BOND Stamps add up faster . . . for the world's most extraordinary Gifts

Gold Bond Stamps are mose popular than ever! Why? Well, for one reason, Gold Bond Stamp savers can choose gifts from America's finest manufacturers plus import gifts from more than 20 foreign countries . . . from two completely different Gift Books. But that's only one reason . . . there are more:

- Gold Bond Stamps add up faster . . . because so many merchants give you Gold Bond Stamps.
- Gold Bond Gift Centers are modern and conveniently located to make your gift shopping a pleasure!
- Gold Bond's prompt mail order service (if you live more than 25 miles from a Gift Center) speeds gifts to your home prepaid!
- Gold Bond's experience for over a quarter of a century guarantees satisfaction to millions of stamp savers!

Lookie Here — Ford Country Has Reached

Roller Motor Company

67 Pontiac Firebird 2-door hardtop, 4-speed, 6 cylinder $2500

65 Chevrolet Bel-Air, 4-Door, Small V-8 Motor, Straight Drive, 12,500 Actual Miles, Traded On A New Plymouth By Mr. Parks Of Jonesville, This Must Be Seen To Be Appreciated, Not Even Well Broken In Yet, Like A New One.

65 Mustang, Like New Inside and Out, Especially Built For Those Who Love A Mustang.

65 Chrysler 4-Door Sedan Automatic, Power Steering, Power Brakes, Clean, $1900.

65 Ford Custom 4-Door Sedan, Straight Drive, V-8, Clean, $1500.

64 Ford Fairlane, 4-Door Sedan, 6 Cylinder, Straight Drive, Locally Owned, $1100.

64 Chevrolet Chevelle 2-Door Hardtop.

64 Ford Galaxie 500, 4-Door Hardtop, V-8, Automatic Shift, Power Steering, Low Mileage.

64 Studebaker Lark, 2-Door Sedan, 6 Cylinder, Straight Drive, $900.

63 Ford Fairlane 4-Door, V-8, Automatic Transmission $1000.

62 Ford Fairlane, 2-Door Sedan, Nice, Clean.

62 Ford Fairlane 2-Door Sedan.

61 Corvair Pickup Truck.

61 Pontiac Chieftian 4-Door Sedan, Locally Owned By Rook Jones, St. Charles, This Is Really A Clean One, No Rust, Priced To Go.

61 Valiant 2-Door Hardtop, Automatic, Power Steering, Nice, $300.

61 Chevrolet Compact Truck, ½ Ton, Only $595.00, Clean and Above Average For A 61, West Coast Mirrors, Heater, Chrome Bumpers, For A Nice Truck Check This One Out.

61 Rambler Classic Wagon, Looks and Runs Like New, This Is As Clean As A New Car Inside and Out, Automatic, Good Tires, Plus 3 Good Extra Tires, This Car Has Had A Good Home and Is Looking For Another One.

59 Pontiac Convertible.

ROLLER MOTOR CO.

PHONE 546-1151 DEALER LICENSE NO. 978 PENNINGTON GAP

JONESVILLE

J. L. Wells, father of Mr. Ernest Wells, is seriously ill in Lee General Hospital in Pennington Gap.

Mr and Mrs Bill Russell have returned home after a few weeks visit in Ft. Myers, Fla. They visited Mr and Mrs. Bill Snodgrass

Owner Occupied

"But For Sale"

Two story home, 3 BR, LR, DR, Kitchen, Family Room, 1½ Bath, Wall to Wall Carpets, Tile Floors, Car port Front and Back Porches, Coal Furnace, Electric Water Heater, Situated on Large Lots, In W. Pennington, near Elem. School.

By Appointment Only

546-1059 - 546-2186 - 546-2726

Brown and Fannon Land and Auction Company

Pennington Gap, Va.

Mr and Mrs. Kirk and family of Kingsport spent the weekend with their parents, Mr. and Mrs. Woodrow Lambert and family.

Mr. and Mrs. Don Elkins of Lebanon, Va., spent the weekend with their families, the Elkins' and Roop's.

Those visiting at home over the weekend from Clinch Valley College were Mrs. Jean Devault, Wayne Bonham and Patsy Godby.

Mr and Mrs. Charlie Sprinkle, Mrs. Peggy Smith and Susan spent the weekend in Shawsville, Va., guests of Mr. and Mrs. Dickie Sprinkle and family.

Mrs. Frank Oxford spent the day Monday with the Clarence Potters at Weber City last week.

Frank Oxford and Jess Mise made a business trip to Johnson City Monday.

Mr and Mrs. N M Moore of Bristol spent the weekend with their families, Mr. and Mrs C L. Grabeel and Mrs. George Moore Mrs Grabeel is much improved after an automobile accident in Kingsport

The WSCS of the First Methodist Church will meet at the home of Mrs Claude Williams on Thursday. Co-hostess is Mrs Hattie Moore

The Wesleyan Service Guild will meet Thursday night with Mrs Margaret Bailey in Ridgeview. Co-hostess will be Mrs. Tyler Rasnic.

Johnny Jones underwent surgery in University Hospital in Knoxville last week. He is a student at U.T. and the son of Mr. and Mrs. D. L. Jones.

Mr. and Mrs. David Harris and Rachel of Pikeville, Ky., visited Mr. and Mrs. Albert Harris last week.

A lot of folks have had flu during last week and missed school, church and work. Among them were Gary Davidson, Mary and John Wynn, Lee Laningham, Mrs. Harold Satterfield and others.

Mrs. Virginia Ewing is still confined to her home due to illness.

Mr. and Mrs. Hollis Daugherty are building a new home in Jonesville.

Mr. and Mrs. C. C. Williams spent Sunday afternoon with Mr. and Mrs. Clyde Williams in Big Stone Gap.

Visiting with Mr. and Mrs. W F. Rowlett last week was their niece and husband, Mr. and Mrs. Henry Bullen from Knoxville and Mr. and Mrs. Lonnie Estep, their nephew from Tazewell, Tenn. Also visiting last Sunday was Mrs Clyde E Rowlett and Johnny Clyde and wife, Linday and granddaughter, Malisla Ann, and daughter, Charlotte Rowlett all from Corbin, Ky. Also Mrs. Mana McKinney, Mrs. Clyde Rowlett's mother of Middlesboro.

Jack Scott who is employed in Middletown, Ohio spent the weekend with his family.

Mr. and Mrs. Jack Scott, Jackie and Sam visited Miss Janet Scott at East Tennessee State University in Johnson City. They all went out and had dinner together on Sunday and toured the University campus.

Mr. and Mrs. Guy Blakemore and family of Appalachia visited Miss Rose Minton Saturday.

Mrs. Hattie Moore, Mrs. Al Roberts and Stella Conn visited Mrs. Ray Williams of Roda Sunday. They also had supper with Mr. and Mrs. Woodrow Williams in Big Stone Gap.

Mr. and Mrs. James Hartley of Kingsport spent the weekend with her parents, Mr. and Mrs. T. B. Bailey of Ridgeview.

Roger Wayne Collins returned home January 29, from a two year stay in Germany. He was Sp-4 Sgt. in the Army. He is spending some time with his parents, Mr. and Mrs. Walter Collins of Jonesville, Route 1

RUSSELL CHAPEL

James Fulks was our speaker at the 11 o'clock hour Sunday morning. Rev. David R. Gilliam, our pastor was not able to fill his appointment because of illness.

The WSCS will meet in the home of Mrs. Lee Carrier Saturday, February 10 at 2 o'clock. Mrs. Kenneth Crabtree will be the joint hostess.

Mr. and Mrs. Stewart Cowden and girls of Kingsport spent the weekend with Mr. and Mrs. G. W. Denson. Mrs. Flora Wilson and Angeline visited with them Sunday afternoon.

Robert Fish, a student at University of Virginia, visited last Sunday with Mr. and Mrs. Neal Frazier and family. Mr. Fish is the brother of Mrs. Kelly Frazier.

Misses Bonnie and Bobbie Wynn of Knoxville visited Sunday with their parents, Mr. and Mrs. Kemp Wynn.

Mr. and Mrs. Rex Collins, Mrs. Johnny Johnston and Scotty visited in Sneedville Sunday with Mrs. Susie Collins.

Mrs. A. E. Davis's visitors Sunday were Mrs. Roy Smith, Mr. and Mrs. Kenneth Crabtree and Mrs Alpha Lohman.

Mrs. Lydia Chapman was at home for the weekend.

Mrs. W G. Higginson, Mrs Eva Rush, Mr. and Mrs. Hayden Johnson, Miss Faye Smallwood and Mrs. Harold Cooper were in Middlesboro on Saturday.

Mr. and Mrs. Marion Speak visited with the G. W. Denson family Saturday.

Mr. and Mrs. Shelby Serber visited Mr. and Mrs. Rex Collins Monday evening.

W. S. Sergent of Big Stone Gap visited this weekend with Miss Eura Sergent, Mrs. Alpha Lohman, and Mr. and Mrs. Paul Estep.

Ralph Johnson was overnight guest with Larry Collins Friday.

KEOKEE

Mrs Paul Kendle and children, Kimberly and little Paul of Appalachia recently visited her parents, Mr. and Mrs. Elmer Barker

Mrs Anna Mae Cowden, social director visited the Robbins Chapel Head Start Center one day last week.

Mrs. J. A. Morris recently visited at the home of Mr. and Mrs. M. L. Bush

Mr and Mrs Ewell Madden and family are new residents here. They recently moved to Keokee from Illinois

Services were held at the Oak Grove Primitive Baptist Church during the weekend. Among those attending on Sunday were the Rev. Archie White of the Elkhorne Association from West Virginia; Rev. Guy Buchanon of the Old Washington Association; Rev. Landon Colley of the three Forks Association; Rev. Scettle of Blue Springs, Va., and Rev. Roy Flanary, pastor of the church from Wales, Ky., also a number of other folks from out of town were present.

A picnic lunch was served on the church ground Sunday.

Donald Short, his wife and little daughter, Terry of Cincinnati, visited his mother, Mrs. Sherdian Short at the home of his grandparents, Mr. and Mrs. W. E. Flanary.

They also visited Mrs Short's parents, Mr. and Mrs. Hubert Witt at Holmes Mill.

Miss Marilyn Clarkston of Big Stone Gap, and Miss Iva Clarkston visited at the home of Mr. and Mrs. Earl C. Russell and family at Fall Branch, Tenn., on Sunday afternoon.

Mrs. Russell who recently underwent surgery at the Holston Valley Community Hospital in Kingsport is convalescing at her home.

Livingston Chapel

Mrs. B. R. Newberry had Mr. and Mrs. Hubert Castle and family of Kingsport, Mr. and Mrs. Roy Fisher of Ben Hur, Mrs. Clyde Newberry and Marie Minor as guests on Sunday.

Have Water Pressure to Spare With a Dependable DEMING WATER SYSTEM

We have, in stock, a Deming water system that will deliver all the water your family can possibly use. It is designed to be used 24 hours a day, supplying plenty of pressure at every tap.

Stop in tomorrow and see the new Deming . . . America's most dependable water system.

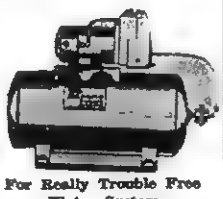

For Really Trouble Free Water System

DON'T DELAY

Enjoy Full Water Pressure

We Carry A Complete Line Of Repair Parts And We Service Our Pumps

We Also Carry A Complete Line Of Electric Wiring Supplies. Call Us For A Free Estimate On Any Wiring Job For The Farm Or Home.

THE FARM STORE

"Everything For The Farm And Home"

Phone 546-1441

Jonesville

Things to remember when you pay your phone bill.

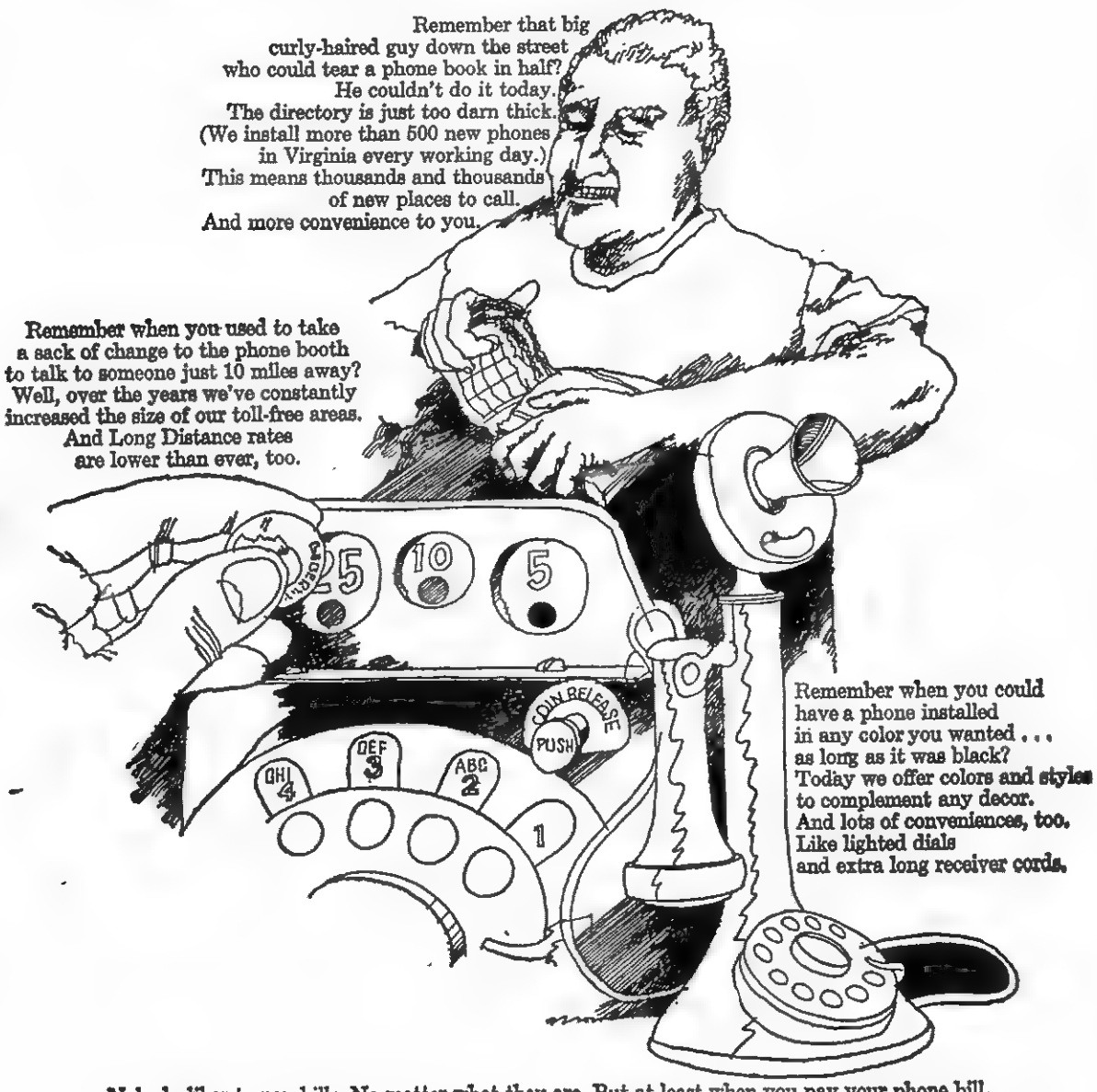

Nobody likes to pay bills. No matter what they are. But at least when you pay your phone bill, you're getting more for your money than ever before. And you can't say that about many things.

Your phone service isn't what it used to be. And aren't you glad?

The C&P Telephone Company of Virginia

Part of the Nationwide Bell System

For The Farmer Who Knows That The Best Actually Costs Him Less

Southern States

QUALITY SEEDS

Reserve Yours Now For Spring

• High in germination. High in purity. You get more pure live seeds for your money. More seeds that can grow to be harvested. Start with the best . . . end up with the most.

Lee Farmers Cooperative

Jonesville 346-2311

Your Southern States Cooperative Agency

GETTING UP NIGHTS MAKES MANY FEEL OLD

Common Kidney or Bladder Irritations make many men and women feel tense and nervous from frequent, burning or itching urination night and day. Secondarily, you may lose sleep and have Headache, Back and feel older, tired, depressed. In such cases, CYSTEX usually brings relaxing comfort by curbing irritating germs in acid urine and quickly easing pain. Get CYSTEX at druggists.

Now! LOSE WEIGHT WITHOUT HUNGER!

This amazing slenderizing formula, available with no prescription, can help you become the slim, trim person you want to be! Simply take a small Slender-X tablet before each meal and between meals, if you get hungry. As you take Slender-X and cut calories, you are on the way to a more attractive you! And, you get none of that "keyed up" nervous feeling you can get with other tablets. If not satisfied your money refunded. Get your two week supply for $2.98 at

The Drug Shop

Pennington Gap, Va.

Send two weeks supply of Slender-X to:

Name _____

Address _____

City _____ State _____

Miss Goins, Mr. Ownbey Wed In December

The marriage of Brenda Kay Goins and Nickolas Garfield Ownbey was solemnized December 17 at 3:00 p m at the First Christain Church in Pennington Gap, Va., with the Rev. Donald Tapp officiating in the double ring ceremony.

The bride is the daughter of Mrs. Henry Goins and the late Mr. Goins. The groom is the son of Mr and Mrs. Walter Murphy Ownbey Sr of Chattanooga, Tenn., and presently Kwojalein Trust Territory of the Pacific Vows were exchanged before an altar arrangements of a flower covered arch of greenery and a garland of white mums, flanked with baskets of white poinsettias.

Miss Tilda Jones and Mrs Don Tapp presented the program of wedding music. The bride, given in marriage by her brother, Clarence Goins was attired in a gown of pure white satin, with a portrait neckline and bell shaped sleeves The sleeves and skirt were adorned with lace. The detachable train terminated in full chapel sweep and her full length veil of Spanish Mantilla was also adorned with lace.

The bride's bouquet was a cascade of white mums and lilies of the valley centered around an orchid with streamers of love knots

Mrs. Phyllis Alder of Louisville, Ky., and Mrs Beaurita Richmond of Pennington Gap, Va., were honor attendants. Bridesmaids were Miss Anne Kinsler of Pennington Gap and Mrs. Lana Lemon of Johnson City, Tenn., Miss Darla Ann Orr, niece of the bride, was the flower girl They were attired in formal length gowns of red velvet fashioned with empire waistline accented in the back by small satin buttons and streamers. Their headpieces were red velvet bows. They carried bouquets of white poinsettias with white satin streamers.

Walter Murphy Ownbey, Jr., acted as best man for his brother. Groomsmen were Iver Jeter of Harrogate, Tenn., James B. Scott of Dungannon and David Rogers, Jr., of Knoxville, Tenn.

For her daughter's wedding Mrs. Goins chose a dress of peacock blue with matching coat and white accessories and a corsage of white carnations. Mrs. Ownbey, grandmother of the groom chose a dress of winter white with pink accessories and a corsage of pink carnations.

A reception followed at the American Legion Hall. Mrs Fred King of Pennington Gap presided over the bride's book

The bride's table overlaid with a white linen cloth covered with red net attired with white satin bows The four tiered wedding cake decorated with white and topped with a miniature bride and groom Punch was served from a crystal bowl. Silver trays and compotes held mints and nuts. The hall was decorated with white satin bows, streamers and gold wedding bells

Those assisting with the serving were Mrs. Shirley Orr, Miss Cathy Goins, Mrs. Dovie Goins, Mrs. Betty Goins and Miss Alice Goins.

For their wedding trip the bride chose a yellow suit with black accessories. She carried the orchid from her bridal bouquet.

The couple is now residing in Harrogate, Tenn., where they are attending Lincoln Memorial University

News From LMU

Mrs. Laura Jean Culbertson has completed the required courses for her degree in Business Education and English at Lincoln Memorial University She plans a teaching career, and will participate in graduation exercises and receive her diploma with the 1968 graduation class in June.

Mrs Culbertson has been a consistent Dean's List student at Lincoln Memorial University and was active in the Pi Omega Pi National Business Fraternity

Two Lee County students are among the thirty-three students of Lincoln Memorial University, who were listed in the fall quarter "Magna Cum Laude" Dean's List. This requires an average of 2.5 or better out of a possible 3.0.

The two were Jerry Spencer Noblitt, son of Mr and Mrs Albert S. Noblitt, Route 1 Jonesville and husband of Mary Lou Noblitt, Harrogate, Tennessee. He is a transfer from the Roanoke Technical School, and Terry Michael Estep, son of Mr. and Mrs. Willard A Estep, Ewing, a graduate of Thomas Walker High School.

Wesley Charles Fortner, son of Mr. and Mrs Estil Fortner, Route 4, Jonesville, completed the required courses for his degree in Accounting, Business Administration and Sociology at the end of Lincoln Memorial University's fall quarter

He will participate in graduation exercises and receive his diploma as a "Cum Laude" graduate with the "Class of 1968."

Pennington High School

Third Six Weeks Honor Roll

A Honor Roll

Seniors: Linda Woodward, Dorothy Luiten, Betty Rasnic.

Juniors: Mary Rene Ruth, Brenda Rasnic, Jean Lawson, Helen Mosley, Barbara Pennington, Wynn Kelly

Sub-Freshmen: Joyce Cooper, Barbara Shuler, Gavin Bledsoe, Billy Lawson, Nora Nolan, Ann Cottrell.

B Honor Roll

Seniors: Roger Benfield, Judy Lee, Ann Litton, Glenda Smyth, Anetta Miles, Peggy Blevins, Janet Haynes, Rosalind Smith

Juniors: David Smith, Virginia Cooper, Nadia Ely, Gilda Allen, Loretta Jessee, Barry Culbertson Alice Cole, Johnny Napier, John Pierce, Joyce Blevins, Linda Haynes, Janie Young.

Sophomores: Burnett McKinney, Gary McElyea

Freshmen Bill Shelburne, Sheila Mullins, Judy Bailey.

Sub-Freshmen: Debbie Roop, Ronnie McFarland, Darlena Dye, Judy D. Shuler, Susan Burgan, Bill Halloway, Jerry Livesay, Linda Christian, Cathy Johnson, Norma Spurrier, Jeff Smith.

Susan Burke, Nancy Jessee, Donald Craghead, Kay Richmond, Roger Bays, Patty Graham, Malinda Nelson.

OUR WANT ADS GET RESULTS

In the Hour of Need

Davidson's Funeral Home

Phone 346-1196 Jonesville

MOHAWK means fine

CARPETING

choose from our wide selection now on display ● the quality you buy today will reveal itself over years of beautiful service.

FREE ESTIMATES

ROGERS HOME DECORATORS

ceramic tile ● inlaid vinyls ● expert installation

Phone 546-1431 Pennington Gap

Belcher and Taylor Electric Co.

LICENSED

Electrical

CONTRACTOR Wiring

Commercial - Industrial

Residential

Repairs ● New Construction

Installation

All Types of Maintenance

CALL 546-2187

Service 24 Hours A Day Is Our Aim

Pennington Gap, Va.

World's best-tasting health & beauty aid

Pet Skim Milk — makes weight-watching a happy routine!

a dairy product from PET

ATTENTION FARMERS

In Lee County and Adjoining Counties Interested in

GROWING PEPPER

Under Contract For

MOODY DUNBAR, INC.

Write or Call Lester Jerrell, Fieldman, Rose Hill, Va., Phone 367-2450 Or See Him At The Lee Farmers Coop, Jonesville, Each Monday In February Between The Hours Of 1 and 3 p. m.

Persons Interested In Raising Peppers Should Sign Contracts

PRICE: $65.00 Per Ton For Red Sweet Peppers

Delivered To Jonesville

Plants Will Be Available, Delivered To Jonesville. $3.90 Per Thousand Cash On Delivery Or $4.00 Per Thousand, Deducted From Sales Check At Harvest Time

CUT BETTER 4 WAYS!

FORD SERIES 901 60" ROTARY CUTTERS

1. **Clean Cutting**—Free-swinging offset blades.
2. **Convenient**—Fully mounted . . . easy adjustment of cutting height . . . full castering gauge wheel.
3. **Extra Rugged**—Rigid angle frame, heavy-duty drive—slip clutch protection and sturdy shielding.
4. **Low-Cost High-Capacity**—Cuts full 5-foot width, yet costs little to buy and operate.

Buy Now On Our Convenient Credit Terms

Lee Tractor & Implement Co.

Jonesville Phone 346-2022

MUFFLER EXHAUSTED?

GET A NEW

INTERNATIONAL PARTS CORP.

GUARANTEED MUFFLER

GUARANTEE

Every INTERNATIONAL PARTS CORP. Muffler is guaranteed for as long as you own the car on which it is installed. (Guarantee does not cover replacement service charges.)

Gibson's Tire Service
PENNINGTON GAP

Presley Texaco Service
FLATWOODS

Downtown Shell
PENNINGTON GAP

Torino...for people who know there's more to a performance car than painted stripes.

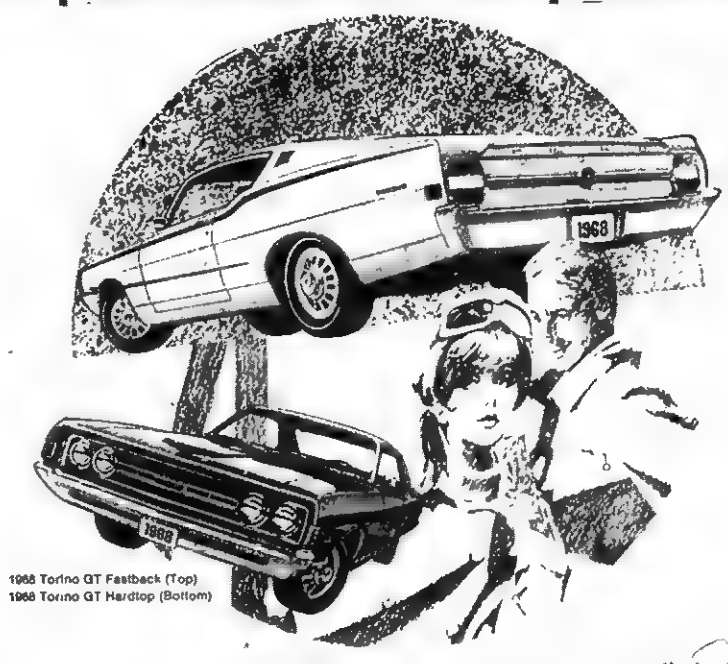

1968 Torino GT Fastback (Top)
1968 Torino GT Hardtop (Bottom)

Anyone can paint stripes on a car. Ford's performance champs earn their stripes the hard way. Torino swept the first five places in the Riverside 500. It's the Pace Car for the Indy 500. It's the hottest-selling new car in the country! Fairlane took first place in its class for braking *and* for economy in the Union/Pure Oil Performance Trials—in fact, Ford Motor Company cars won more classes than all other manufacturers combined! If it's performance you want, ride with a winner! See the man with Better Ideas . . . your Ford Dealer.

FACTS ABOUT THE 1968 TORINO

When Torino takes the first five spots in the Riverside 500 first time out you know it's tough! These cars of course were driven by professionals and were modified to meet the special demands of competition But the same kind of basic durability and maneuverability are built into every Torino we make So if you want stripes, get 'em on the car that gives them meaning! Choose from three GT models—fastback, hardtop and convertible All with a 289 cu in V 8, wall to wall carpeting all-vinyl interiors, styled steel wheels and wide rails. Or choose the regular hardtop or 4 door sedan Like the GT's they've got a new longer, 116 in wheelbase for smoother riding comfort more room and more trunk space You can even have a Torino Squire wagon, with 2-way Magic Doorgate See America's hottest newcomer at your Ford Dealer's soon!

FORD ...has a better idea.

USED CAR SHOPPERS: Ford Dealers A-1 Used Cars are the best you can get!

Immediate delivery on Better Idea cars at your Ford Dealer's

It The Library Building Lost?

Will plans for the building for the Lee County Public Library come to naught? Most recent developments point to that direction.

This is a very unfortunate situation in view of the fact that the plans, as outlined, would have resulted in the construction of a $214,000 public building for Lee County at an actual cost of not more than $25,000 to the County.

A $20,000 commitment from the Slemp Foundation, plus allocations of federal funds from two agencies would have financed the project. The Board of Supervisors had, last year pledged $25,000 for the project.

It is very difficult to see how we can ever hope to secure such favorable terms again because if these funds are not made use of for this purpose now, it may be very difficult for us to secure them again.

The $64,000 now lacking was to have been secured through the Appalachian program. We hope that there is still time for this amount to be diverted to the library building fund as we had been led to believe.

We cannot recall any civic project that has been so successful as has the Lee County Public Library. A new building would provide the room and facilities that will be needed if it is to continue to grow and meet the needs and demands of the people of Lee County.

Lets all make every possible effort to see that the building plans are carried out.

Tolbert Baileys To Be Honored On Twenty-Fifth Wedding Anniversary

Mr. and Mrs Tolbert B Bailey of Jonesville will be honored on Sunday, February 18, with a reception marking their twenty-fifth wedding anniversary.

The reception, to be given by their daughter, Mrs. James Edward Hartley, will be at the Bailey residence in the Ridgeview area of Jonesville. Guests will be received between the hours of two and four o'clock.

Since this is open house, no formal invitations will be sent out in Lee County However, a cordial invitation is extended to all of the friends of Mr. and Mrs Bailey to visit their home between the hours of two and four o'clock on Sunday, February 18

BOARD OF SUPERVISORS
from page one

an immediate decision The request was to be considered at a later date.

Community College Resolution

Board member Robert S. Orr presented a resolution prepared by the Lee County Planning Commission urging that immediate action be taken to select a site for the proposed Community College for Lee, Wise, Scott and Dickenson counties. He pointed to the urgent need. He also reminded that Lee County had proposed three sites, the property owned by the county and at one time used as the county poor farm and the two sites near Dryden. He urged that the Board prepare a similar resolution and send to the proper authorities requesting immediate action.

Board Makes Changes

Frank Smalley was appointed by the Board to fill the position of Delinquent Tax Collector, effective March 1, 1968.

The board passed a resolution that the Board recommend to the Circuit Court Judge that Charlie Smith be removed from the position of member of the Welfare Board and that Bascom Waddell be appointed to this position. The vote - 3 to 2.

The Board voted, 3 to 2 that Snyder Harris' services to the County be terminated as of March 1. He has been FICA agent for the County and had prepared the proposed budget for the Board of Supervisors. The Board voted to hire Melvin Cress to do this job.

The Board voted 3 to 2 to remove the Probation officer and his secretary. No appointment was made to fill the vacancy The Probation Officer works with juvenile cases in cooperation with the County Judge.

Earl McConnell was hired to serve as janitor of the offices in the basement of the Jail building at a salary of $125 per month.

A resolution concerning advertising was passed by the Board In the future any advertising done by the county will be approved in advance and bids will be taken on the advertising to be done.

Dog Warden Harrison Crockett reported to the Board that two cases of Rabies had been diagnosed in the county within recent weeks. One in the Pennington Gap area and the second in the Blackwater area.

C. B. Waddell who had been appointed to serve as a member of the LENOWISCO Board of Directors resigned and Ralph Miner was appointed to this position.

John Vandeventer resigned as a member of the Lee County Community Action Board. Peter H Chance was appointed to fill the vacancy.

These Stores Give CR Green Stamps

Cas Walker's Virginia Food Center
Pennington Gap

Novelty Clothing Co. - Pennington Gap

Poe's Texaco - Stone Creek
Shufflebarger Esso - Pennington Gap

"Some folks practice what they preach, others just practice preaching."

MARY JUNE SUTTON

Named Homemaker Of Tomorrow For St. Charles High

Mary June Sutton, who finished first in a written knowledge and attitude examination for senior girls December 5, has been named 1968 Betty Crocker Homemaker of Tomorrow for St. Charles High School. She is the daughter of Mr. and Mrs Sefus Sutton.

Miss Sutton's achievement has made her eligible for state and national scholarship awards and also has earned her a specially designed silver charm from General Mills, sponsor of the Betty Crocker Search for the American Homemaker of Tomorrow program.

McClure's Chapel

Four McClure's Chapel couples recently celebrated wedding anniversaries. Mr. and Mrs J P. Speak, Mr. and Mrs Stover Willis, Sr., Mr. and Mrs Cameron Creech, and Mr. and Mrs Wayne Jetton

Those visiting Mr. and Mrs Grant Osborne Saturday were Mr. and Mrs. Stover Willis, Sr., Mrs. Jim Fairchild, Mr. and Mrs Hoye Osborne, Sue and Bobby.

Sharon Willis, Jan Gilbert and Mrs. Jim Fairchild went to Jonesville Saturday afternoon.

Mrs. Jim Fairchild was over night guest of the Hoye Osbornes Saturday night.

The church at McClure's Chapel was very happy to have Mr and Mrs. Everett Lane from Kingsport back with us at the 11:00 o'clock hour Sunday. Also visitors from The Gosepl Tabernacle with us They were Mr. and Mrs. Joe Scott, Mr. and Mrs. Hedley Thompson, Mr. and Mrs. Clarence Loftice, Paul Seale, Mr and Mrs. Dave Arnett and daughter. The singers sang several songs with Mrs. Joe Scott at the piano

After Sunday morning services Mr and Mrs Everett Lane visited in the H. G. Osborne home.

Mr. and Mrs. Joe Northcutt and Darrell, Mrs. Cornie Harber and Jerelene were dinner guests of Mr. and Mrs. Hoye Osborne, Sue and Bobby Sunday

Mrs. Jim Fairchild, Jan Gilbert, Mr and Mrs. Jim Shackleford were in Jonesville Sunday afternoon

Mr. and Mrs. Burnie Dillman and Bob visited relatives in the area Sunday afternoon.

Mrs Curtis Gilbert is spending an indefinite time with her mother, Mrs. H. G. Osborne who is ill at this time

Mrs Lee Wilson was ill with flu last week

Mrs Hoye Osborne, Mr and Mrs. Jim Shackleford were in Rose Hill Tuesday afternoon

Hoye Osborne and Henry Cavin made a trip to Knoxville Wednesday

Mrs. R H Lamb Mrs. Jay M Thomas and Sheila went to Pennington Gap last week.

Mrs. Bobby Davis, Jr., Kim and Debbie were callers in the home of Mr and Mrs. R. H. Lamb recently.

Mr. and Mrs. Everett Lane, Kingsport were visiting in our area on Wednesday afternoon They visited in the H G. Osborne, the Grant Osborne and the W. R. Maness homes

Mrs R. H Lamb visited her dad, W R. Maness and the Osborne families here Wednesday afternoon.

Mr and Mrs. Charlie Mullins went to Harlan late Wednesday.

Mr and Mrs Robert Cheak visited in the home of Mr and Mrs Dave Cress in the Cedar Hill Community recently.

Valentine Observance Is Ancient Custom

Roses are red
Violets are blue
On Valentines Day
Cards come to you.

People have been celebrating this festival of love and affection since long before there were Valentine cards in fact before it took its present name

Back in ancient Rome, people celebrated a festival called Lupercalia every February 15 It honored Juno and Pan, and was celebrated with feasting dancing and revelry After the spread of Christianity the festival was changed to February 14, the feast day of two Christian martyrs, both named Valentine; but the sentimental meaning of the old festival has remained to the present time

People have been giving gifts at Valentine's Day for centuries, but the custom of sending sentimental messages developed gradually with the mail service

The oldest Valentine cards in America, according to World Book Encyclopedia are some small cards with German script, probably made by nuns and monks in the early 1700's.

The custom became very popular in North America during the 1800's. Ester Howland is credited with being the first person in the United States to publish Valentines, in 1840.

Many Valentines of that period were hand painted. They usually showed a fat cupid whose arrows pierced a heart. Some had satin, mother-of pearl, tassels, imitation gems, sea shells and even dried flowers and seaweed.

Magazines of the 1850's gave glowing accounts of the celebration of St Valentine's Day. In one, an editor remarked: "A blessing on St Valentine, the patron of the Day fraught with many heart flutterings and heart enjoyments"

Many of these old Valentine cards have been saved and are quite valuable today in cash.

"Strep" Season Here Warns Health Dept.

In a statement just released by our Lee County Health Department, area residents were reminded that "strep" season is here. "From now through spring," said Dr. Honeycutt of the Department, "is the period when most so-called "strep" infections occur. Striking anyone regardless of age, they can be far more dangerous to health than many people might suspect."

A "strep" infection, Dr. Honeycutt explained, gets its name from a scientific term for the bacteria which produce the infection, streptococcus He stated that only certain types of these bacteria are harmful and that sore throat is the most common indication of infection by them. Usually entering the body through the mouth, these microscopic organisms can grow rapidly under favorable conditions found in the throat As they multiply, a substance irritating to throat membranes is given off causing the familiar raw, sore feeling of "strep" throat. Fever generally accompanies it, said the Doctor.

Mild to severe sore throat, however, is not the only possible result of this infection, Dr Honeycutt emphasized. Streptococcal infections, especially in children, can spread to or begin in other parts of the body. Scarlet fever is a serious disease of childhood also caused by certain of these bacteria. Rheumatic fever, in which there may be damage to the heart, and a mild to severe type of kidney disorder are two complications which can arise from "strep" infection

Because the course of streptococcal infection cannot be predicted, it is best to see a physician whenever sore throat appears, the Doctor pointed out. The physician may take a "swab" of the throat, a painless procedure that is done in order to identify the infecting organism. For streptococcal infections, specific medicine which will destroy the bacteria can be prescribed. Through this early detection and eradication of "strep" bacteria, later damage to vital body organs may be prevented.

Dr. Honeycutt cautioned that "strep" infections are contagious, the bacteria being spread mainly by direct or close contact between people. The ideal conditions for epidemic spread of "strep" bacteria are found in crowded, confined areas. Hence, early detection of such infections offers a good preventive measure.

In closing, Dr. Honeycutt stated, "Even though streptococcal infection may only produce mionr sore throat pain people should not overlook the fact that a major medical problem with serious consequences can spring from it" He then issued this plea: "During this 'strep' season your health department is urging you to seek qualified medical attention whenever members of your family, particularly your children, complain of sore throat."

Rep. Wampler Reports From Washington

WASHINGTON — The House of Representatives last week passed a bill which might well be the most important piece of legislation to come out of the 90th Congress from the consumers' viewpoint. That bill, which I supported, was the "Truth-In-Lending" bill.

Under the provisions of the House bill, full disclosure of all credit costs will be required. With all exemptions removed, this bill is perhaps the strongest consumer protection bill ever voted by the House. The House-passed bill includes a sharp restriction on garnishment and would empower the Federal government to enforce state anti-loan-shark laws.

This "Truth-In-Lending" bill will require all department store revolving credit charges to be stated at an annual rate; require first mortgages to state interest costs over the life of the mortgage; regulate credit advertising; require disclosure of charges on transactions involving less than $10 in credit charges, and protect borrowers from becoming involved in second mortgages through tricky deals.

The flat requirement that whenever a customer borrows or buys on time he must be told fully and clearly how much it will cost him to "charge it," will be a great step forward in protecting the consumer from falling into unseen financial traps.

In addition to protecting the consumer, I also feel that the provisions of this bill actually strengthen the reputable financial institutions Once the dishonest and unscrupulous money lenders are put out of business, then these reputable banks and financiers will gain the entire credit and loan business.

The House version of the "Truth-In-Lending" bill must now go to a conference so that differences with the weaker Senate-approved bill can be worked out. I am extremely hopeful that a strong and fair bill will be the final result.

W. A. Duncan, president of Kentucky Utilities Company and Old Dominion Power Company, presents the President's Award trophy to H. B. Asher, Pineville, Mountain Division Manager, for the division's winning development record.

For the outstanding record in area and business development, Old Dominion Power Company, the Mountain Division of Kentucky Utilities Company and H. B. Asher, Pineville, division manager, received the President's Award for 1967.

W A. Duncan, Lexington, Ky., presented the award trophy to Mr. Asher whose division includes nine southeastern Kentucky counties and three counties in southwestern Virginia served by Old Dominion Power Company.

They are Casey, Pulaski, Laurel, McCreary, Knox, Clay, Bell, Harlan and Whitley Counties in Kentucky and Lee, Scott and Wise Counties in Virginia.

To win the honor the division bettered or equalled the records of the other three divisions in each of the load-building and development categories. It was in first place in the community and industrial development sections as well as in the rural, residential, commercial and industrial load-building sections and in electric heating.

Within the division the records of three districts were cited as particularly outstanding. They were the Harlan district, N. B. Lundy district manager; Big Stone Gap district, Dean Graybeal, district manager; and Norton district, John Kiser, district manager

MR. GRAYBEAL

LEE COUNTY SPORTS
from page one

the Thomas Walker scoring record and is only a few points away from the county scoring record.

TOBACCO VOTING
from page one

period will extend for six weeks, through March 15, 1968.

Under these programs, which have considerably dwindled government surplus stocks since 1960, farmers are agreeing again to reduce the acreages planted to corn, grain sorghum, and wheat, and to devote the acreages thus diverted to soil conserving usage.

GOOD FARMING
from page one

plan to spray in 1968 or in future years. A membership fee of $1.00 per person will be charged.

Application of spray material for brush and thistle control by aerial means provides the most feasible control of these pests in Southwest Virginia because of terrain features. As labor costs continue to increase and availability of labor decreases, aerial applications will become more important.

Spraying noxious weeds, thistles, brush, and briers is one of the ACP practices approved for Lee County in 1968. Farmers interested in securing assistance on spraying should check at the ASCS office in Jonesville to see if they can qualify for assistance. Farmers will need to sign up 5.0 or more acres to justify aerial spraying.

Membership application blanks can be obtained in Lee County at the Extension Service, ASCS, FHA and SCS offices. A goal of 300 members at $1.00 each has been set. Farmers who wish to spray in 1968 or future years qualify for membership

Membership blanks with membership fee should be mailed to Mr. W. G. (Bill) Smith, Secretary, Rosedale, Va. 24280.

SWIFT'S PREMIUM
Round Steak LB. **77c**

KRAFT
Mayonnaise QT. **55c**

Swift's Premium 3 Lb.
Canned Ham - - - $2.49

Save 20c Krafts 2 Lb. Box
Velveeta - - - 99c

Pet Ritz Chocolate, Cocoanut, Banana, Lemon
Cream Pies - - 3 for 89c

Lay's Lb.
Bologna - - - - 49c

DelMonte Orange, Grape, Tropical Punch 46 Oz. Can
Drink - - - - 4 for $1.00

Campbell's Chicken Noodle, Chicken With Rice 10½ Oz. Can
Soup - - - 2 for 35c

Chiquita Lb.
Bananas - - - - - - - 10c

JFG 1 Lb. Bag
Coffee - - - - 69c

HUNT'S
Fruit Cocktail 300 SIZE 4 FOR **$1.00**

SAVE 14c PUREX SUPER
Bleach - - - - - - GAL. **49c**

Hunt's 3 - 2½ Size Cans
Peaches - - - - 97c

Lay's
Picnic lb. 33c sliced 39c

Giant Size 3 Lb. 10 Oz.
Fab - - - - - - 69c

3 Lb. Can (Free Flower Seeds)
Snowdrift - - - - - 69c

50 Lbs.
Potatoes - - - - 89c

Swift's 4½ Oz. Can 2 For
Vienna Sausage - - 43c

Florida 5 Lb. Bag
Oranges - - - - 49c

Swift's 24 Oz. Can 2 For
Chili with Beans - 89c

CAS WALKER'S
VIRGINIA FOOD CENTER

Pennington Gap, Va.
Store Hours: Monday thru Thursdays 9 A. M. - 7 P. M.
Fridays and Saturdays 9 A. M. - 9 P. M.

Virginia State Library
Richmond, Va 23219
VIRGINIA
FEB 16 1968
STATE LIBRARY

POWELL VALLEY NEWS

"In the Heart of the Beautiful Cumberlands"

48 YEAR ★ NO. 7 — Pennington Gap, Lee County, Virginia, 24277 Thursday, February 15, 1968 — Eight Pages ★ Ten Cents

OUTSTANDING FARMER — Ernest Whitt, left receives congratulations from S. M. Carbough of the Virginia Department of Agriculture. Mr. Whitt was recently honored by the Virginia Jaycees for the outstanding job he has done in the field of agriculture.

Ernest Whitt, a tobacco and diary farmer of the Flatwoods community received a special runner-up award in the Virginia Jaycees contest. The awards were made at a meeting held in Roanoke during the past weekend.

Whitt, the recipient of numerous honors, was named recently Lee County's outstanding young farmer by the Lee Jaycees. He was Lee County's entry in the state wide young farmer contest.

Winner of this year's outstanding young farmer award was William E. Blalock, a tobacco and dairy farmer from Baskerville, Mecklenburg County.

Jonesville Council Passes Sewer Ordinance

The Jonesville Town Council passed a sewer ordinance at the last regular meeting held on February 1.

On motion of Allen Minor and seconded by Lewis Oatts the following ordinance was unanimously adopted.

The ordinance was styled as follows

"Each residence, business or other user of sewer connection services shall pay a monthly tax for such use in the amount of twenty-five per cent (25%) of the total monthly water cost statement for such residence, business or other user which shall be added and become a part of the monthly statement of charges for water sewer services. Failure to pay entire statement for such services shall subject each such user to discontinuance of water and sewer services in addition to such other penalties provided for in the ordinances of the Town of Jonesville."

This ordinance shall be effective February 1st, 1968.

The following Council Members being present and voting: C. R. Livesay, Allen Minor, Lewis Oatts, G. V Ely, E. A. Davis, Coy Collins and Kyle Edwards For, 7. Against, none.

Wampler sponsors Increase In GI Housing Loans

WASHINGTON — Rep William C. Wampler announced Thursday that he has introduced a bill in the House of Representatives seeking to increase the maximum guarantee on GI home loans from $7,500 to $10,000.

"I strongly feel that this legislation is needed to help veterans purchase a decent home. The $7,500 limit has stood for 18 years, since 1950, and is no longer adequate in today's housing market," Wampler said

The Congressman noted that since World War II, some $68 billion has been loaned by private financiers to home buying veterans, much of it supported by GI Bill guarantees.

Wampler said he was hopeful committee action of his bill would soon be forthcoming, and that final passage could be obtained in the near future.

QUARTET TO BE AT MT. HOPE CHURCH

The Favorite Melody Quartet "Wheel Chair Gospel Singers" will be at Mt. Hope Free Will Baptist Church, three miles east of Jonesville on Rt 58 on Tuesday, February 27 at 7:30.

Everyone welcome.

DAR To Have Colonial Tea

Officers of Lovelady Chapter DAR will entertain with a colonial tea, to be held in the auditorium of the Old Dominion Power Company Building on Saturday, February 24, from 2:00 to 4:30 p. m.

The hostesses extend a cordial invitation to the public to attend this tea.

Capitol Report

RICHMOND, February 14 - Virginia's General Assembly has ratified a National Guard Compact which calls for an exchange of guardsmen between states in the event of civil disturbances or other emergencies

The measure, recommended by Governor Godwin in his message to the law-makers, is in response to a proposal made by the National Governors' Conference.

The 1968 legislature has earned the title of the bill-introducingest session on record at the Capitol. As the deadline approached for presenting new bills, members of the State Senate had introduced more than 375 bills and members of the House of Delegates had put close to 850 in the hopper, and more were in the offing

Among those which have stimulated the most interest is one calling for a ten-year ban from the roads for "habitual" driving offenders, stiffest measure yet proposed for dealing with drivers who repeatedly flout the law.

If convicted of driving during the revocation period, such an offender would be sentenced to one to five years in the penitentiary, none of which could be suspended.

Another bill concerning highway safety, one requiring motorcyclists to wear helmets, was defeated in the House.

Other recommendations of the Virginia Traffic Safety Study Commission are yet to be considered.

Interest continued to run high in the proposals of another study group, the Metropolitan Areas Study Commission Bills were introduced to give Virginia counties, cities, and towns the option of forming a new layer of regional government to perform service functions and to expand the present Division of Planning into a Division of Planning and Community Affairs to assist local and regional governmental units. A lively public hearing at week's end gave proponents and opponents of the recommendations an opportunity to make their opinions known to the legislators.

Interest was intense, too, on a bill raising the State's contract interest ceiling. Lenders have complained that Virginia's low ceiling keeps them from getting funds when money is tight and interest yields exceed six per cent in other states, and had pressed a 12% limit A compromise appeared in the making as the House approved an 8% ceiling

A bill which called for abolition of the tax on tobacco was reported back to committee without action by the House Observers at the Capitol gave the tobacco tax cut little chance in a session which is seeking ways to provide funds for new community improvements at four-year colleges, increased emphasis on quality public education new facilities for men-

turn to page four

TVA To Assist With Duffield Complex Plans

The Tennessee Valley Authority recently agreed to perform a series of tasks in the North Fork Clinch River drainage basin to aid LENOWISCO in planning the proposed Duffield Industrial Complex there.

Primary responsibilities approved by TVA are water control planning and water supply analysis with other tasks related to these.

This move was in response to a request for the assistance made by LENOWISCO early in January. TVA has been interested in LENOWISCO development programs, of which the Duffield Industrial Complex is a part for some time and has previously acknowledged support of LENOWISCO's overall Economic Development Program.

According to LENOWISCO officials the entire planning job at Duffield is expected to be a cooperative effort between LENOWISCO, the state of Virginia, TVA and the Federal Economic Development Administration As currently programmed, LENOWISCO and its participating local units of Government expect to reach the construction phase within a year.

ENGLAND

UT-UK Frosh Cage Teams To Meet At M'boro

Middlesboro, Ky. — Big Orange fans in Tennessee will hear a lot about Jimmy England in the next three years and they can see him in Middlesboro February 22 in a benefit basketball game between the freshmen of UT and the University of Kentucky.

England and his teammates will meet the Wildcats at 8 p. m. at Middlesboro High School's new 4,300-seat gymnasium.

Game proceeds go to the Gred Page Memorial Scholarship Fund, set up in honor of the Middlesboro High graduate who was fatally injured last August in a pre-season football drill at UK.

England stands 6-1 and brings a fistful of records to the Volunteer camp as a freshman. He was all city, all region, all East Tennessee for three years and all state two years while playing at Holston High School in Knoxville.

The Associated Press named him the most valuable player in the state. He was listed as one of the Top 11 high school players in the country and voted "Mr. Basketball" in Tennessee by sports writers His one game scoring record was 44 and he compiled a total score of 2083 as a high schooler

Admission to the February 22 game is $1 50 for adults and 50 cents for students A capacity crowd is anticipated

JONESVILLE METHODIST TO HAVE RUMMAGE SALE SATURDAY, FEBRUARY 17

A rummage sale will be held at the old post office building in Jonesville on Saturday, February 17 beginning at 9 30 a. m. The sale is sponsored by the First Methodist Church and all proceeds will go to help in the work of missions of the church

District VIII Tournament Begins Monday

District VIII Basketball Tournament will get underway at Jonesville High School on Monday, February 19, at 6.30 p. m. Thomas Walker and Blackwater boys will play the first game.

St. Charles and Flatwoods will play at 8.00 p. m., Monday.

Tuesday, February 20, at 6:30 p. m., Dryden will meet Keokee and at 8.00, Jonesville will play Rye Cove

Winners of these brackets will meet on Friday, February 23, at 6:30 and 8:00 p. m.

Finals will be played on Saturday, February 24, beginning at 7.00 p. m.

Officials of the tournament are as follows: Referees, Ernest Rasar and Dave Broyles; time keeper Jillan Pitzer; score keeper, Lewis Gregory.

Director of the tournament is Harold C. Neff, Principal of Jonesville High School.

REMINDERS!

The Lee County Singing Convention will be held at the Plainview Church, in the Miller's Chapel section of Jonesville, Saturday, February 17 at 7:30 p. m.

GEORGE CRIDLIN

Candidate For CN Student Office

Jefferson City, Tennessee — George Cridlin, a graduate of Jonesville High School, is a candidate for an office in the Student Government elections this spring at Carson-Newman College, Jefferson City, Tenn.

The college has two political parties, the Athenians and the All-Student Party. The Athenian Party has nominated George to run for the office of Vice-President of Student Body. He is the son of Judge and Mrs. J N. Cridlin, Jonesville, Virginia

Lee County Sports

with

Fred Fields

Two of the better basketball games ever played in Lee County were witnessed by those attending the Lee County Basketball Tournament at Dryden last night.

The Jonesville girls defeated the Dryden girls by a score of 45 to 51.

Thomas Walker's Pioneers defeated the Jonesville Bulldogs 49 to 59.

Lee County basketball came to a regular season end and two weeks of tournaments have begun. This week ended a perfect record for Thomas Walker and made a three-way tie for second place.

Thomas Walker defeated Forge Ridge for their sixteenth straight win 92-81 Coy Pendleton with 29, and Mike Cheek with 28 paced this victory. The Pioneers made it seventeen in a row by defeating Powell Valley, Tenn.

Thomas Walker's winning streak stopped here On Thursday night they met the Jonesville Bulldogs, only to leave with a loss to their record Jonesville pulled away late in the game to win 52-42

Jonesville's scoring was led by Jackie Morrison with 16 and John Myers with 12 Leading the Thomas Walker attack was Mike Cheek with 15 and Sonny Brooks with 12. This made the Jonesville record stand at 13-4. Thomas Walker's record is 17-1

Thomas Walker lost the girl's game and a B-team game. I'll bet this is the first time in a long time that the Pioneers have lost three games in one night.

St. Charles defeated Blackwater 70-38 to end their regular season with a record of 13-5. Roger Taylor with 14, Jerry Scott with 12, and Tim Cradic with 11 paved the way for the Midgets The Black Knights are winless.

The only other District 8 game was Flatwoods victory over Keokee 75-67 Wayne Burchett scored 28 and Doug Kinser 14 to lead the Eagles George Scarborough hit 31 points and Rex Barker 21 to pace the losers. The victory was Flatwoods fifth.

Pennington's LPD record was run to 2-16 by losses to Wise and Haysi. Wise defeated the Bobcats by a score of 62-51. Mike Stinson led the Wise attack with 20 points and David Bailey was the top scorer for the Bobcats with 15.

Haysi defeated the Bobcats 62-50. Danny Yates hit 29 points for the Tigers and Charles McCracken 12 for the 'Cats

The Lee County Tournament opened Saturday night. The first rounds of the tournament were played Saturday and Monday nights. Thomas Walker defeated Blackwater in the opener 78-30 Coy Pendleton was the top gun for the Pioneers with 24 points followed by Roger Wolfe with 15

Pennington reached the semi-finals by defeating Keokee by a score of 58-49 David Bailey pumped in 19 followed by Charles McCracken with 13 and Larry Mosley with 11. Rex Barker with 22 and George Scarborough with 17 paced the losers.

On Monday night Jonesville defeated Dryden 54-45 and gained the right to play Thomas Walker in the semifinals Johnny Myers collected 18 for the Bulldogs followed by Jackie Morrison and Allan Campbell with 12 each Stan Martin was the top scorer for the losers with 12 points

St Charles gained the right to play Pennington in the semi-finals by defeating Flatwoods 61-50 Roger Taylor with 17 led the victors in scoring followed by Sam Ball with 14 and Roger Adams with 12 Wayne Burchett collected 23 for the losers

In the girl's bracket Thomas Walker defeated Pennington 57-24 to earn the right to play St. Charles who defeated Flatwoods 38-26. Dryden girls defeated Keokee 46-36 to earn the right to play Jonesville who drew the bye

Good Farming

By Joe P. Lyle

If you are buying orchard grass to seed this spring, specify Virginia grown orchardgrass. If you just ask for orchardgrass you may be sacrificing forage production valued at up to $12 per acre A lot of Danish orchardgrass seed is imported and this seed is inferior in performance to Virginia grown orchardgrass seed In Virginia tests, imported orchardgrass has produced lower hay yields and does not live as long as Virginia orchardgrass. In tests over several years at Orange, Blacksburg, Warsaw, Middleburg, and Charlotte Court House, Virginia Domestic seed averaged 2.9 tons of hay per acre while Danish origin seed has produced only 2.5 tons per acre

Orchardgrass has been grown for seed for many years in Northern Virginia and the type grown there is well adapted to our climate and soils to give high performance The 1967

turn to page four

Vote Fight Continues In Senate Committee

State Senator M. M. Long charged yesterday that Republican party workers carried guns, sat on ballot boxes, slashed tires and intimidated applicants for absentee ballots in last November's election in Dickenson County. The charges and countercharges were made in the Senate Privileges and Elections committee in Richmond yesterday.

"If you tell your people to leave their guns at home there won't be any trouble," State Sen M M. Long Sr told State Sen. James C. Turk of Radford, the minority leader in the Senate.

"If you will stop the 'black satchel' there would not be any guns," Turk replied.

The exchange erupted in the Senate Privileges and Elections (P&E) committee after the 82-year-old State senator read into the record charges against GOP officials and election judges.

A delegation of Republicans from Lee, Dickenson, Wise and Russell County had appeared before this committee last week, urging the passage of new absentee voting legislation.

Long said he obtained the report from Democratic party officials in Dickenson County after a Republican delegation came to Richmond last week and, in effect, accused Democrats of stealing the election in Dickenson County with illegal mail ballots.

Long, a member of the Senate since 1944, represents Dickenson, Wise and Russell Counties.

He won the toughest fight in his long political career in beating Kline R. Powers, the Republican candidate, 15,632 to 15,125.

Because of high feeling over local elections in the three counties, there were 1,080 mail ballots cast in Dickenson, 1,973 in Wise and 1,242 in Russell.

The veteran senator asked Turk to come back after he had appeared before the P&E Committee on behalf of a GOP-backed bill limiting mail ballots to military personnel, their wives, and voters with a doctor's certificate.

After Long read the two-page report on alleged Republican conduct at the polls, Turk replied that he thinks Long himself has made a strong case for mail ballot reform legislation

'I think I've made out a case for some indictments in your party," Long replied.

"I expect there should be some indictments on both sides," Turk answered.

"I want you to know this is not a one-sided thing," Long told the all-Democrat P&E Committee

Turk replied that he always has acknowledged both sides are at fault and reminded the senator that he said at a hearing before the House Privileges and Elections Committee last week that "If there is not something done there is going to be blood shed"

Gov. Mills E Godwin, Jr, said at his Wednesday press conference a state police investigation he ordered in Dickenson County is continuing.

He revealed that investigators have finished in Lee County and two huge volumes, including interviews with 460 persons, have been turned over to Commonwealth's Atty. Emory Crockett.

The governor said he has a copy and that the State Board of Elections has another but that they will not be made public because it is investigative material

Godwin said he talked to the commonwealth's attorney by telephone and Crockett assured him "all appropriate action will be taken." He declined to elaborate on the conversation

Bascom Waddell, chairman of the Republican party of Lee County had stated earlier that he would write a letter to Lee County Circuit Court Judge Joseph N. Cridlin, requesting that Commonwealth's Attorney Emory H. Crockett be removed from the investigation because, "he is accused of being a party to alleged irregularities during the 1967 election."

Judge Cridlin, when questioned concerning this letter, said he had received the letter and that a reply had been mailed to Mr. Waddell.

When questioned as to the contents of the letter, he said, "I do not consider it proper for me to release to the press a copy of a letter I have written to an individual."

The exchange between Long and Turk was the talk of the Capitol following the P&E Committee meeting, normally a cut-and-dried affair.

Long told the P&E Committee that during the widely publicized Saturday morning to Monday sit-in by Republicans at the courthouse at Clintwood the weekend before the election they "destroyed public property, carried out seat cushions from the jury box, cut the seat of the leather chair of the circuit judge, broke chairs, made it impossible to carry on business in the county offices."

The sit-in was staged, GOP leaders said at the time, because Democratic officials refused to post the list of applicants for mail ballots.

"Democratic election officials were intimidated and voters and

turn to page four

PHS To Host JV Cage Tourney

Pennington High School will be host school for the Lee County Junior Varsity Basketball Tournament this year.

The tournament will begin on Monday, February 26, at 5:30 p. m. when Flatwoods meets St. Charles. At 7:00 Keokee meets Thomas Walker and at 8:30 Jonesville meets Dryden. Pennington drew a "bye" in the first bracket.

On Tuesday, February 27, at 6:30, Pennington will play the winner of the Flatwoods - St. Charles game. At 8:00 the winners of the Keokee - Thomas Walker game and the Jonesville - Dryden game will engage in the semi-finals.

Thursday at 6:30 the finals will get underway with the consolation game beginning at 6:30 and the game for the championship starting at 8:00.

Tobacco Quota Vote to be by Mail

The referendum on marketing quotas for the next three crops of Burley tobacco will be conducted by mail during the period of February 19 - March 1, 1968, Max Graham Chairman, Agricultural Stabilization and Conservation County Committee, has announced

A ballot will be mailed each person known to have had an interest in a 1967 crop of Burley tobacco Any person who shared in a Burley crop in 1967 who does not receive a ballot may obtain one by calling writing or visiting the ASCS county office All ballots must be returned to the ASCS county office, or be postmarked, no later than March 1, in order to be counted.

Committee Chairman Graham points out that notices of farm acreage allotments will be mailed to all Burley tobacco farm operators on February 19 so that they may know what their 1968 allotments are in advance of the referendum

If at least two-thirds of the growers voting in the referendum vote YES, quotas and allotments will be in effect for the 1968, 1969, and 1970 crops of Burley tobacco Penalties for marketing excess tobacco will be in effect, and price support will be available to growers who do not exceed their farm allotments

If marketing quotas are not approved, that is, if more than one-third of those voting vote NO, there will be no quotas or penalties, and no price support on the 1968 crop of Burley tobacco In that event, another referendum would be held next year on quotas for the following three crops.

Chairman Graham urges that all Burley growers return their ballots to the ASCS county office promptly All ballots must be returned to the county office, or be postmarked, no later than March 1, in order to be counted.

VIRGINIA PRESS ASSOCIATION

Forty-eighth Year
POWELL VALLEY NEWS
Published each Thursday by
POWELL VALLEY PRINTING COMPANY

NATIONAL NEWSPAPER ASSOCIATION 1968 AFFILIATE MEMBER

Entered at the Post Office at Pennington Gap, Virginia as Mail Matter of the Second Class.

Subscription: $3.00 a year in advance in Lee County; $4.50 a year in advance outside Lee County.

Today's Meditation

From The Upper Room

Read Job 23 1-10

Oh that I knew where I might find him! (Job 23 3)

I had asked myself, "What is the real message of Job?" It was only after the loss of my brother that I turned to the Book of Job with the hope of finding some comfort in my sorrow. After devoting two months to reading it, light shone on my soul It was such a source of comfort to my heart that I cannot describe my feeling in words Tears and sobs were replaced by hope and consolation

For me the Book of Job is a study in how to meet life Problems, calamities, and unexpected catastrophies are such that we are apt to collapse, however strong and wise we may be. If we try to meet them without God. We can experience the loss of property, family, health, friends; but in finding God and walking by faith in Him, life's burdens become easier. Knowing that our Redeemer lives is not enough; we need to accept Him as our Savior, for He then becomes for us the best anchor for the soul in the storms of life.

PRAYER: Our heavenly Father, we confess that life is more than we can meet alone Thank You for sending Your Son to be with us Make us always aware of Your presence by the Holy Spirit, that we may walk in the valley of the shadow of death unafraid. In the Savior's name. Amen

THOUGHT FOR THE DAY

Life's burdens become lighter when we walk by faith in God

Amina Y Abdou (Lebanon)

Copyright — The Upper Room

DRYDEN

Mr. and Mrs. Tommie Ball and boys, Glenn and Wayne of Logansport, Ind., spent the weekend with Mrs Ball's parents, Mr. and Mrs Curtis Ewing and son, Kenny who is home on a leave from Okinawa

Cordie Parsons and Cynthia Reynolds were visiting Mr and Mrs. George Wright and family at Stone Creek Thursday.

Mr and Mrs. Chad Bolling and Marie Quillen, Bristol, spent last weekend with their parents, Mr and Mrs Howard Quillen.

Larence Statzer and Billy Statzer of Petersburg are home this week with their families, Mrs. George Statzer and Mrs. Larence Statzer and children.

Cordie Parsons left Sunday going to Miamisburg, Ohio to visit her brother, Wesley Reynolds, a patient in a hospital there. He underwent surgery last week.

Mrs. Pearl Quillen and son, Ted, have been visiting her son and daughter-in-law, Sgt. and Mrs. Norman Quillen at Fort Knox, Ky.

Mr. and Mrs. Worley Dean of Stone Creek were visiting Mrs. Worley Alsup and Irvin Stapleton who are patients in Lee General Hospital Sunday.

DOT COMMUNITY

Mrs. Helen Kellings and children and Mrs. Rando Smith were visiting with Mrs. Harold Smith and daughters on Sunday

Dave Gilbert is a patient in the Holston Valley Community Hospital in Kingsport.

Mr. and Mrs. Willard Edwards and Mrs. Robert Young and son, Stevie visited Sunday with the Vernon Reeses.

Mrs. Ray Gilbert, Mrs. Dave Gilbert, Greg and Guy were dinner guests Sunday of Mr and Mrs Morris Clendenen of Pattonsville.

Miss Lynn Shelburne was visiting her sister, Carol at Clinch Valley College over the weekend

Guy Gilbert is returning to school after being confined at home due to illness.

Roy Shelburne has begn transferred to Lee General Hospital from Knoxville after having leg surgery.

Mr. and Mrs. Ralph Hobbs, Miss Lynn Shelburne and Silas visited Sunday with Mr. and Mrs Joe Hobbs and family.

Mr and Mrs Mack Gilbert visited their daughter, Sharon who is a student at Radford, over the weekend.

Mrs. Vernon Reese, Mrs. Lois Stapleton and son, Junior are on the sick list this week due to the flu and colds.

Mr. and Mrs. Frank Moore, C W. and Sheryl visited Sunday with Mr. Moore's mother, Mrs. Addie Moore and sister, Belle of Stickleyville.

RUSSELL CHAPEL

The MYF held ther meeting Sunday evening in the home of Steven Marcum, who has been confined to his home for several weeks because of illness. Teresa Glass had charge of the program which was a discussion on the topic, "Do unto others" Following the program and business, refreshments were served and Steven was presented a gift from the group and members presented him with valentines. Adults present were Mr. and Mrs. Marcum, Mrs. Rex Collins, Mrs Johnny Johnston, Chester Grizzle and Eva Rush

It is hoped that members from our church will attend the meeting to be held in the Rose Hill church Saturday evening at 7 o'clock on February 17. This is a most important meeting concerning future plans for the churches of the Powell Valley, White Shoals, and Ewing circuits and the Rose Hill church.

The usual prayer meeting services will be held at 7 o'clock Wednesday evening with an official board meeting to follow at 8 o'clock.

Miss Grace Davis was in Knoxville Saturday. She was accompanied by Mrs. Carson Robinette.

Recent Bride Honored With Tea

Mrs. James Morgan Lewis, Jr., center, recent bride, was complimented at a tea Saturday, January 27, hosted by Mrs. James M. Lewis, Sr., left. Pictured at right is the honoree's mother, Mrs. Arthur T. Burchette. Mrs. Lewis is the former Polly Ann Burchette, daughter of Mr. and Mrs Arthur T. Burchette of Pennington Gap, Va. Her marriage to Mr. Lewis, son of Mr and Mrs. James M. Lewis, Sr., South Pittsburg, Tenn., was solemnized December 15 at the First Baptist Church in Pennington Gap. The courtesy from 2 to 4 p. m. was at the home of the hostess.

Mrs. Chris Young greeted the guests as they arrived and in the receiving line with Mrs. Lewis and the honoree, were the honoree's mother, Mrs Burchette and her aunt, Mrs. Neil Bowman of Knoxville.

The tea table was attractive with appliqued organdy cloth and floral arrangements in silver container of green Bells of Ireland, Yellow Daisy pompoms accented with yellow acacia and yellow tapers in silver candelabra.

Seated to serve the first hour, Mrs. S. T. Anderson, was followed by Mrs. T. R. Anderson of Jasper, Tennessee. Mrs. Donald Moore assisted in serving the guests and Mrs. Sam P. Raulston of Jasper and Miss Lavonne Baker furnished the musical program at the piano.

Mr. and Mrs. Lewis are at home at 611 Laurel Avenue, South Pittsburg, Tennessee.

ATTENTION FARMERS

In Lee County and Adjoining Counties Interested in

GROWING PEPPER

Under Contract For

MOODY DUNBAR, INC.

Write or Call Lester Jerrell, Fieldman, Rose Hill, Va., Phone 367-2450 Or See Him At The Lee Farmers Coop, Jonesville, Each Monday In February Between The Hours Of 1 and 3 p. m.

Persons Interested In Raising Peppers Should Sign Contracts

PRICE: $65.00 Per Ton

For Red Sweet Peppers

Delivered To Jonesville

Plants Will Be Available, Delivered To Jonesville. $3.90 Per Thousand Cash On Delivery Or $4.00 Per Thousand, Deducted From Sales Check At Harvest Time

For The Farmer Who Knows That The Best Actually Costs Him Less

Southern States
QUALITY SEEDS

Reserve Yours Now For Spring

• High in germination. High in purity. You get more pure live seeds for your money. More seeds that can grow to be harvested. Start with the best . . . end up with the most.

Lee Farmers Cooperative
Jonesville 346-2311

Your Southern States Cooperative Agency

MUFFLER EXHAUSTED?

GET A NEW

INTERNATIONAL PARTS CORP.

GUARANTEED MUFFLER

Gibson's Tire Service
PENNINGTON GAP

Presley Texaco Service
FLATWOODS

Downtown Shell
PENNINGTON GAP

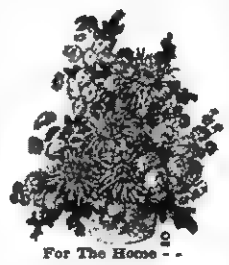

For The Home - - For Gifts, Too!

Leon and Hazel Newman, Managers

Phone 546-2571
Day or Night

Norton Floral Co., of Lee County, Inc.
Pennington Gap, Va.

TREE SURGERY
Trees Taken Down
Trees Topped And Pruned
Robert Debusk
Jonesville, Va.
Phone 346-2783

BACKACHE & TENSION SECONDARY TO KIDNEY IRRITATION

Common Kidney or Bladder Irritations make many men and women feel tense and nervous from frequent, burning or itching urination night and day. Secondarily, you may lose sleep and have Headache, Backache and feel older, tired, depressed. In such cases, CYSTEX usually brings relaxing comfort by curbing irritating germs in acid urine and quickly easing pain. Get CYSTEX at druggists.

Service Grocery Specials

WHOLE OR CREAM STYLE
Corn
2 - 16 OZ. CANS
45c

Crackers
1 LB. BOX
19c

STOKELEY'S
Catsup
2 - 14 OZ. BOTTLES
45c

TANG
Luncheon Meat
12 OZ. CAN
49c

Garden Seeds Bulk and Package

Tobacco Plant Bed Materials

Fertilizers Special Prices Complete Line Martha White Products

Service Grocery
"We Deliver"
Dial 546-1225
PENNINGTON GAP

Save Now On Plymouth!

2nd annual Win-You-Over Sale

Win-You-Over Special Barracuda Sports Fastback

Win-You-Over Barracuda Special includes all of the following equipment at our special reduced price. Barracuda Hardtop: • Floor-mounted shift lever (HURST for manual; console for automatic transmission) • White Streak Wide Oval tires • Vinyl roof (choice of 3 colors) • Chrome-plated grille insert • Red reflective tape on deck lid • Deluxe wheel covers • Simulated wood-grain steering wheel • Custom silk moldings • Accent striping • It's all included at a price you can't resist!

AND THE BEAT GOES ON

ROLLER MOTOR CO.
1701 E. Morgan St. Pennington Gap, Virginia

JONESVILLE AUTO SALES
Church St. Jonesville, Virginia

Beep Beep
CATCH THE ROAD RUNNER HERE

AUTHORIZED DEALERS CHRYSLER MOTORS CORPORATION

Named Homemakers Of Tomorrow

Iris Jane Elkins, Pennington High School, and Laverne Hargraves, Flatwoods High School, have been named 1968 Betty Crocker Homemakers of Tomorrow. The knowledge and attitude examination for the senior girls was given December 5, 1967, in which they earned the highest rating in their schools.

Their achievements have made them eligible for state and

IRIS JANE ELKINS

LAVERNE HARGRAVES

national scholarship awards and also have earned a special designed silver charm from General Mills. They may wear their Homemakers charm with pride, knowing that it represents outstanding qualities and understanding of fine homemaking values

A State Homemaker of Tomorrow and runner-up will be selected from the winner of schools in the state. The state winner will receive a $1,500 college scholarship and the school will be awarded a complete set of Encyclopeldia Britannica by Encyclopedia Britannica, Inc. The runner-up will earn a $500 Educational grant.

The national winner will be chosen from state Homemaker of Tomorrow.

Some 603,798 senior girls from 15,079 schools registered for the 1968 Betty Crocker Homemaker of Tomorrow.

Iris is the daughter of Mr. and Mrs. Odell Elkins.

Laverne is a member of the Beta Club and 4-H Club. Her parents are Mr. and Mrs. Grant Hargraves.

In the Hour of Need
Davidson's
Funeral Home
Phone 346-1196 Jonesville

If everything is making you fat
reduce!
Super Slender-X with DCP
AVAILABLE, TOO! SLENDER-X GUM
MAKE UP YOUR MIND TODAY TO LOSE 10, 20 OR 30 POUNDS.
THE DRUG SHOP, INC. Pennington Gap, Va.

Lee Federation Meeting Held At Thomas Walker

The February meeting of the Lee Federation was held at the Thomas Walker High School. The President, Denise Cope, called the meeting to order. Mable Woodard led the members in the FHA song. Andra Brooks of Thomas Walker gave the welcome, and response was given by Joyce Goins of Pennington Chapter. Glenda Rogers of Dryden gave devotions

Denise then asked Rebecca Bays to read the minutes and to call the roll. The President asked the treasurer to give the treasurer's report. She reported $48 49 in the bank at this time, Mable also read a letter from Judge Fugate, saying that he will be able to speak at the rally. In the new business, it was decided that the Spring Rally would be held April 1 at 2:00 p. m. at Pennington High School. It was decided that each Chapter would bring enough food for their girls. Pennington would serve drinks and bread.

Flatwoods had a play for the Federation, the following girls participated: Denise Cope, Brenda Lamb, Linda Neff, Jan Scott, and Angela Scott.

While the Nomination Committee were interviewing the candidates, games were enjoyed by the members. The following girls were elected Federation Officers for 1968-69:

President, Angela Diane Scott, Flatwoods Chapter, Vice President, Carol Riddle Dryden; Secretary, Joyce Blevins, Pennington; Treasurer, Debrah Kay Longworth, Saint Charles, Reporter, Mary Helen Parkey, Thomas Walker; Historian, Sandra Yuvonne Bailey, Kookee; Song Leader, Edith Sharon Williams, Jonesville.

The meeting was adjourned by the President, Denise Cope. Refreshments were served by Thomas Walker Chapter.

Miss Bailey Honored With Bridal Shower

Miss Janeth Bailey was honored Saturday evening with a bridal shower given at the Ely's Memorial Church.

Games and refreshments were enjoyed by 32 guests, then Janeth opened her gifts which were many and beautiful.

Miss Bailey is engaged to be married on March 30, to Mr Richard Coleman of Richmond.

Mesdames Estelle Myers, Mrs. Joyce Harber and Mrs. Shirley Ely were hostesses for the shower.

U. S. Forces, Germany (AHTNC) — Roger W Collins, 20, son of Mr. and Mrs. Walter Collins, Route 1, Jonesville, was promoted to Army sergeant, January 20, while serving as a squad leader in Company C of the 3rd Infantry Division's 1st Battalion, 15th Infantry in Germany.

JOYCE BLEVINS

PENNINGTON HIGH SCHOOL GIRL RECIEVES HONOR — Four Pennington High School Future Homemakers of America journeyed to Thomas Walker February 7 for winter meeting of Lee Federation. The girls who attend the meeting were Iris Elkins, present Lee Federation Reporter; Joyce Goins who gave the response at the meeting; Bridget Mullins, chairman of the Nomination Committee; and Joyce Blevins who was a officer candidate.

We are very happy to announce that Joyce was elected to the office of "secretary" of the Lee Federation of the Future Homemakers of America.

Joyce has held the office of Chaplain, and is now serving as vice-president of our chapter She has served on various committees during her four years of active participation in the Pennington Future Homemakers of America.

Joyce will be an incoming Senior at Pennington High. She is the daughter of Mrs. Josephine Blevins.

OUR WANT ADS GET RESULTS

Belcher and Taylor Electric Co.
LICENSED
Electrical
CONTRACTOR Wiring
Commercial - Industrial
Residential
Repairs ● New Construction
Installation
All Types of Maintenance
CALL 546-2187
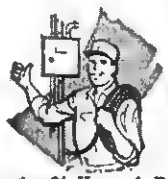
Service 24 Hours A Day
Is Our Aim
Pennington Gap, Va.

Pontiac Firebirds and other big prizes!
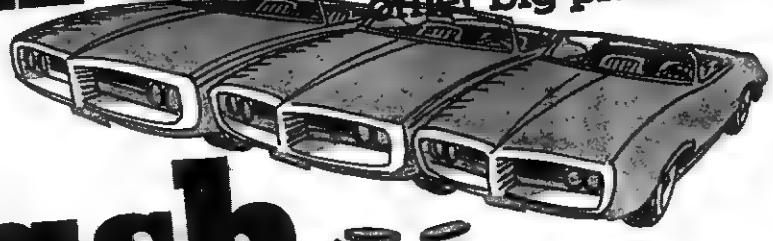
Cash up to $1,000!

Instant winners
small cash awards on the spot!

New Wild Card Tigerama
You could be $25, $50, $100 richer—you could even win $1,000 cash—simply by stopping in at a participating Esso dealer and picking up your free Tigerama card.
Or you might win one of the thousands of other big prizes, including: Pontiac Firebirds, Chrysler boats complete with motor and trailer, RCA Victor color TV's, bicycles, power tools, electric knives, electric shavers, transistor radios, cameras, a whole warehouseful of prizes, all waiting for Tigerama winners.
Nothing to buy, any licensed driver can play. And no other game gives you all this action. Big cash prizes! Big merchandise prizes! A chance to collect small cash prizes right on the spot!
Wild Card Tigerama! It's wild! Play it where you see the Esso sign.
Just wash off the black spot between Tiger's paws to see if you've won. That's all there is to playing Wild Card Tigerama.
No purchase necessary
Esso
HUMBLE OIL & REFINING COMPANY
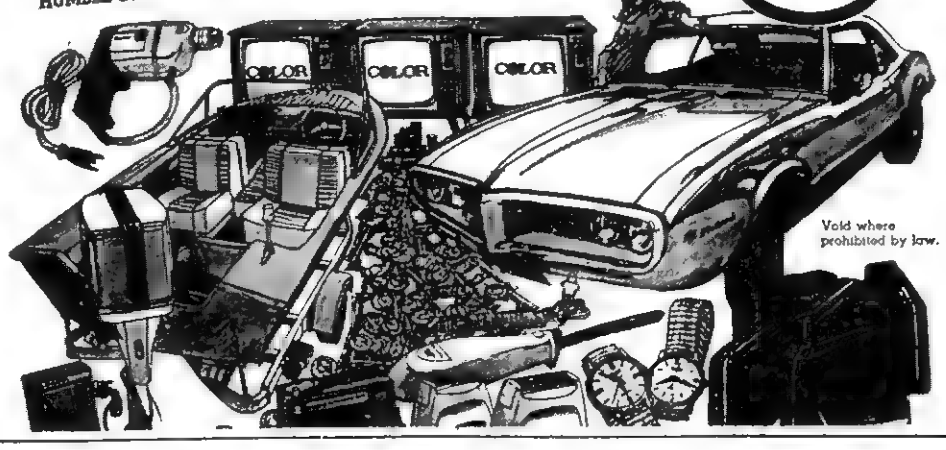
Void where prohibited by law.

WANT ADS!

SLOW-ACTING KIDNEYS GOT YOU DOWN? IN JUST 24 HOURS, Pep 'em up or your 48c back. Getting up nights, aches and pains may show functional kidney disorders. Take only 3 gentle BUKETS tabs a day to help nature REGULATE PASSAGE. NOW at Pennington Pharmacy.
Adv. No. 5-4t.

LONG-TERM LOANS
FEDERAL LAND BANK LOANS
SHORT-TERM LOANS
Production Credit Loans. Money for your farm, farm home and farm family needs. You pay only simple interest for the actual time you use the money. Call or visit us today. Farm Credit Office, Big Stone Gap, Va. O. F. Stickley, Mrg., Telephone 523-1341.
Adv. No. 1-TF.

ORDED OF PUBLICATION
VIRGINIA:
In the Clerk's Office of the Circuit Court of Lee County, the 24 day of January, 1968.
Virginia Lee Cheek, Complainant.
Vs. In Chancery
Carl Ray Cheek, Defendant.
The object of this suit is to obtain a divorce a mensa et thoro which after one year from date of separation may be merged into a divorce a vinculo matrimonii; that she may be awarded the custody of the three minor children; that she may be granted such other and further relief as the nature of her case may require.
An affidavit has been made and filed that the defendant is not a resident of this State, (that diligence has been used by or on behalf of plaintiff to ascertain in what county or city the defendant is, without effect.) It is ordered that he appear before this court within ten days after due publication of this order and protect his interests herein.
An Extract - Teste:
Emory H. Crockett p. q.
Jonesville, Virginia
Arthur T. Burchette, Clerk
by Patricia H. Rasnic, Deputy Clerk
Adv No. 5-4t.

REPOSSESSED — 1967 model zig-zag sewing machine, does decorative stitches, darns, monograms, makes buttonholes, and etc. Pay balance of $37.00 or take up payments of $6.00 per month. Can be seen in this area by calling Big Stone Gap 523-2684 or writing Mr. Bramlett ,Box 391, Big Stone Gap 24219.
Adv. No 4-6t-pd.

Ford TRACTORS EQUIPMENT
Authorized Service
GENUINE PARTS
Lee Tractor and Implement Co.
Jonesville Phone 346-2022

FOR SALE — Living room suite, platform rocker, breakfast set, gas stove, cabinet, bedroom suite, refrigerator, 2 heating stoves. See Mrs. Talmadge Price 399 Virginia Avenue.
Adv. No. 7-2t.-pd.

HELP WANTED MALE OR FEMALE — Consumers nearby need Medicines, Spices, Flavoring, Cosmetics, etc. Start your profitable business famous Rawleigh Products. Write Rawleigh Dept. VAB-520-803A, Richmond, Va.
Adv. No. 7-1t.-pd.

HANNAH'S husband Hector hates hard work so he cleans the rugs with Blue Lustre. Rent electric shampooer $1. Bledsoe Hardware, E. Morgan Ave., Pennington Gap.
Adv. No. 7-1t.

FOR SALE — Pigs, Shoats, Fat hogs to 250 lbs., kindling, fire wood, see your "old buddy" H. T. Roop, Phone Jonesville 346-1533.
Adv. No. 46-TF.

Clean up Farm Machinery, Lawn Mowers, etc., for winter storage. Quick, easy, economical, at the Magic Wand Car Wash, Pennington Gap.
Adv. No. 41-TF.

SINGER SLANT-O-MATIC — Repossessed. Sold new for over $300.00. Does everything without attachments. Pay balance of $77.00 or take up payments of $7.00 per month. Can be seen in this area by calling Big Stone Gap 523-2684 or writing Mr. Bramlett, Box 391, Big Stone Gap 24219.
Adv. No. 4-6t-pd.

INVESTORS WANTED — To invest in 2-minute 50-cent coin operated car wash. Contact Henry J. Giles, Distributor for Monorail Car Wash, Phone 573-1817, Box 943, Harlan, Ky.
Adv. No. 1-TF.

ORDER OF PUBLICATION
VIRGINIA:
In the Clerk's Office of the Circuit Court of Lee County, the 24 day of January, 1968.
Barbara Sue Littrell, Complainant.
Vs. In Chancery
Charles O'Dell Littrell, Defendant.
The object of this suit is to obtain a divorce a vinculo matrimomii; that she may be awarded the custody of the three minor children; that she may be granted such other and further relief as the nature of her case may require.
An affidavit has been made and filed that the defendant is not a resident of this State, (that diligence has been used by or on behalf of plaintiff to ascertain in what county or city the defendant is, without effect.) It is ordered that he appear before this court within ten days after due publication of this order and protect his interests herein.
An Extract - Teste:
Emory H Crockett p. q.
Jonesville, Virginia
Arthur T. Burchette, Clerk
by Patricia H. Rasnic, Deputy Clerk
Adv. No. 5-4t.

SEE OTHER CLASSIFIEDS
On Page Five

HANNAH'S husband Hector hates hard work so he cleans the rugs with Blue Lustre. Rent electric shampooer $1. Penn. Hdwe. & Furn. Co.
Adv. No. 7-1t.

NOTICE — If you have not had your beef or hogs processed for the winter, now is the time to do so. Phone 546-1221, Lee Packing Co., Pennington Gap, Va.
Adv. No. 7-TF.

FOR SALE — Hereford Bulls, registered, 12 to 24 months old. Colorado Dom. Breeding. Farm on 604, West 3 miles from Pattonsville. Phone 546-1712. G. G. Horton.
Adv. No. 6-TF.

IF YOU NEED COAL — Call 546-2499. Also general hauling. Daniel Cox and Son.
Adv. No. 6-3t.

If—you need your basement or your attic emptied and your bank account filled, if you want to meet interesting people, if you're looking for new interests or hobbies, if you're lonesome and want your telephone to ring, place a "For sale-miscellaneous Items" ad in the classified section of the NEWS
Adv. No. 31-TF

Registered Hereford bulls for sale, 2 year old and yearlings. Also some registered Hereford heifers. See Robert S. Orr, Road No. 642, Dryden, Va., or phone 546-1611.
Adv No. 16-TF.

It pays to keep your farm machinery in top-notch condition We service all makes and models. See us for new and used tractors and equipment. Call or see us before you buy. Glass Machinery and Equipment Co. Phone 346-1732, Jonesville.
Adv. No. 2-tf

Off Premises ABC license, all brands, carry out. Flanary and Baker Food Market, Pennington Gap.
Adv. No. 37-TF.

PLUMBING Supplies and Service, Call 546-1225 or 546-2638.
Adv. No. 3-TF.

MONUMENTS and MARKERS — Stones of any size or design. Cemetery Lettering All work guaranteed. Buy from us and save. Hyden Monument Works, Rt. 2, Pennington Gap at Woodway.
Adv. No 24-TF.

HI FOLKS! I AM WHAT YOU NEED — MR. ZIP - For Better Service, send for complete listing Zip Code Directory. Over 35,000 listings of all Post Offices in 50 States. Send $1.00 to Zip Sales, P. O. Box 321, Pennington Gap.
Adv. No. 47-TF.

No Hunting No Trespassing Signs For Sale at Powell Valley News, Phone 546-1210, Pennington Gap.
Adv No 37-TF

FOR HIRE — Bulldozer, Hilift loader and air compressor. Call or see Orville Kelly, Ben Hur, Phone Jonesville 346-2154.
Adv. No. 46-tf

McClure's Chapel

Lawrence Osborne, New Lebanon, Ohio, Mrs. Stover Willis, Sr., and Mrs. Clyde Saylor, Dayton, came down Saturday night to spend some time with their parents, Mr. and Mrs. H. G. Osborne.

The WSCS of McClure's Chapel held their regular monthly meeting Saturday night. The president, Mrs. Patsy Bacon presided and gave the devotion, reading from Matthew. Prayer was by Mrs. Robert Cheak. Mrs. F. C. Bacon was the leader for the discussions which were carried out by five other members. New members were welcome and names draw for secret pals. There are 16 members now in our WSCS.

We of McClure's Chapel were happy to have Gale Rouse daughter of Mr. and Mrs. Earl Rouse and Gwen Bacon daughter of Mr. and Mrs. Edgar Bacon of Jonesville attend Sunday School Sunday morning.

Noal Lee a neighbor had surgery in a Johnson City hospital recently.

Mr. and Mrs. Oda Matlock visited Mrs. Vina Lee and Mrs. Pearl Campbell Sunday afternoon.

Boyce Matlock, son of Mr. and Mrs. Oda Matlock underwent surgery in a Willoughby, Ohio hospital one day last week.

Mr. and Mrs. Lee Wilson visited relatives here Monday.

Mrs. R. H. Lamb and Mrs. Robert Cheak were in Jonesville Tuesday.

Mr. and Mrs. Hoye Osborne, Sue and Bobby visited relatives Tuesday night.

Mrs. Hoye Osborne and Mrs. Grant Osborne were in Rose Hill Wednesday.

Hoye Osborne and Earl Burchette made a trip to Bristol Wednesday.

Mrs. F. C. Bacon, Mrs. Hoye Osborne, Sue and Bobby spent a short time visiting the sick of the area after services Wednesday night.

Mrs. D. C. Hounshell, Mr. and Mrs. F. C. Bacon, Mr. and Mrs. White Hounshell visited Mrs. Glen Ayers last week.

Mrs. R. H. Lamb and Mrs. Grant Osborne spent the night with the H. G. Osbornes Wednesday night.

Mr. and Mrs. R. H. Lamb visited Silas Horton in Speedville recently. Mr. Horton is Mrs. Lamb's uncle and is very ill.

Mr. and Mrs. Charlie Mullins and Larry visited Mr. and Mrs. J. C. Dalton and David in Morristown recently. Mrs. Dalton is the former Emma Mullins.

Some from our community were in Middlesboro on business Thursday.

Jim Shackleford made a trip to Jonesville Thursday.

Bradley Howard of the Cedar Hill Community visited Mr. and Mrs. H. G. Osbornes and W. R. Maness recently.

Charlie Mullins made a trip to Jonesville Friday.

Grant and Hoye Osborne were in Pennington Saturday.

Mr. and Mrs. Wayne Jetton, Robin and Lynn, Dayton were weekend guests of her parents, Mr. and Mrs. Grant Osborne.

Mr. and Mrs. Clyde Saylor and Reid, Dayton came home for the weekend.

Robert Osborne, Liggett visited his parents, Mr. and Mrs. H. G. Osborne Saturday.

Visiting the H. G. Osbornes Saturday night were Mr. and Mrs. Wayne Jetton, Mr. and Mrs. Lee Wilson, Mrs. Curtis Gilbert, Mrs. Hoye Osborne and Sue.

PLEASANT VIEW

Newly weds Bobby and Ruby (Warf) Martin were honored with a miscellaneous shower Saturday evening, February 10th at the community club house. Mrs. Pascal Friar and Mrs. Joe Turner hostesses were assisted by Mrs. Irene Skidmore, Mrs. Ruby Ramsey and Mrs. Irene Lee. Refreshments were served to approximately 50 guests. A number of games were enjoyed, prize winners were Mrs. Ruth Estep, Misses Edith Ramsey and Patricia Trent and Mrs. Leona Haley. The couple received a nice variety of gifts.

The ladies of Silver Leaf Missionary Baptist Church were hostesses to a household shower Monday evening, February 14th honoring Mr. and Mrs. Muriel Gibbons. Several guests were present and enjoyed games and contests. The honorees received a lovely assortment of useful gifts. Mrs. Gibbons is the former Lana Matlock daughter of Mr. and Mrs. Clarence Matlock.

Mr. and Mrs. Kenneth Loftice, Atlanta were weekend guests in the Clarence Loftice home.

Mr. and Mrs. O. V. DeBusk and baby, Salem, Va., spent the weekend here with their parents, Mr. and Mrs. Earl Flanary, Rose Hill and Mr. and Mrs. Lester DeBusk.

Mrs. T. E. Lovens returned home Sunday from Summerville, S. C., where she spent several weeks with the Raymond Francis family. She was met in Middlesboro by Mr. and Mrs. Bobby Cavin who accompanied her home.

Mr. and Mrs. Sylvan Davis and Mrs. Mae Rosenbaum were in Middlesboro on Wednesday.

Visiting Sunday with Mrs. Etta Bales and Mr. and Mrs. L. S. Bales and children were Mr. and Mrs. Jack Smith and daughter, Jackie, Michael Fletcher, and Ronnie Gilliam all of Nobledville. The Smith's had spent the weekend with his mother, Mrs. Pearl Hughes, and Ronnie visited his parents, Mr. and Mrs. Mack Gilliam in Pennington Gap and were on their way home.

Sunday, February 3rd. Mr. and Mrs. Joe Turner entertained their daughter-in-law, Sunetta with a birthday dinner. Others present were her husband, Durward Turner, baby, Darin, Mr. and Mrs. J. R. Lee, Gary and Terry and Dale Turner.

Mr. and Mrs. Frank Ramsey and daughters, June and Edith were recent supper guests of the Joe Turners.

Mrs. Nola Friar and Mrs. Veda Flanary were in Jonesville Wednesday afternoon they visited with Mrs. Golden Gilley.

Mr. and Mrs. L. S. Bales and Sue Ann visited Mrs. Bales grandfather, A. N. Busic Wednesday in Lee General Hospital.

Mr. and Mrs. Claude Ball visited Saturday night with the Lester Parsons family.

Jonesville Girl Is Member Of Radford College Choir

The Radford College Choir will join the VMI Cadet Glee Club in concert February 23 at 8:15 p. m. at Radford College.

The Choir will be directed by Dr. Lewis R. Sheckler, and the Glee Club will be directed by A. George Buster.

The Radford College Choir will open the concert with a performance of Benjamin Britten's "A Ceremony of Carols." The Cadet Glee Club will follow with a program of varied music, and the two groups will combine to sing the famous "Kyrie" from the Mass in B Minor by J. S. Bach.

Phyllis Ann Chance, daughter of Mr. and Mrs. Hugh Chance of Jonesville is a member of the Radford College Choir.

The Choir was featured in a one-half hour color telecast on WSLS-TV, Roanoke, on Christmas Eve.

News From LMU

Seven students from Lee County pledge sororities or fraternities at Lincoln Memorial University and are now going through initiation.

Pledging the Kappa Pi Omega Sorority were Teresa Gail Hall, daughter of Mr. and Mrs. Sam Hall, Jr., Route 1, Pennington, a 1967 graduate of Pennington High School and Regina Fern Lefevers, daughter of Mr. and Mrs. Ralph Lefevers, Route 1, Pennington, a 1967 graduate of Morristown, Tennessee High School.

Pledging the Zeta Tau Kappa Sorority was Sandra Gay Cox, daughter of Mrs. Carrie Gilbert Cox, formerly of Dryden.

Three pledged the Gamma Sigma National Service Sorority. They were: Charlene Jacqulyn Poe, daughter of Mr. and Mrs. Charles Poe, Pennington, Brenda Sue Moore, daughter of Mr. and Mrs. William Moore, Route 1, Jonesville, and Linda Sue Gibson, daughter of Mr. and Mrs. Robert Gibson, Ewing.

Pledging the Alpha Lambda Zeta was Bryce Wayne Neal, son of Mr. and Mrs. Elbert Neal, Route 2, Jonesville.

ROSE HILL

Those visiting Mr. and Mrs. Glen Yeary last week were Mr. and Mrs. Robert Yeary and Stevie, Lexington, Mr. and Mrs. Harry Yeary, Ewing, Mr. and Mrs. Singleton Dean, Rose Hill, and Mr. and Mrs. Bill Jones, Woodway.

Mr. and Mrs. Hoover Marcum have a new baby girl.

Miss Betty Lynn Yeary has entered Berea College.

Mr. and Mrs. Edd Graham, Jonesville visited with the F. L. Grabeel's Sunday afternoon.

Mr. and Mrs. Van B. Grabeel visited Mr. and Mrs. C. L. Grabeel in Jonesville Sunday.

Miss Dianne Hobbs is spending the week with Miss Sharon Gibson.

Mr. and Mrs. Oscar Harber, Indiana were weekend guests of Mrs. John Harber.

Mr. and Mrs. F. L. Grabeel made a business trip to Middlesboro Monday afternoon.

The Rev. Sam Bratton brought the morning message at the Methodist Church Sunday. The pastor Rev. Charles Lowe was ill. Mrs. Bratton attended the service also.

The WSCS of the Harrogate charge will meet with Mrs. Ray Fugate Tuesday.

Mrs. D. P. Chance left this week for several days vacation in Florida.

Mrs. Grover Nelson is ill this week.

Mrs. White Marcum and Mrs. E. S. Grabeel were hostesses to the Rose Hill Homemakers Club Friday at the home of Mrs. Marcum.

Mrs. R. D. Fugate was in charge of the program, "The Beauty of Physical Fitness". Mrs. Ross Stickley had the recreation with Mrs. Ray Fugate winning the prize. The club was glad to have Mrs. T. M. Ring back with them. Mrs. Donald Grabeel was taken in as a new member. Refreshments were served to 19 members and two visitors. The visitors were Mrs. Frank Rowlett and Mrs. Denver Napier.

Out of town visitors here for the funeral of Mr. James R. Paul, Maryland were Mr. and Mrs. J. B. Payne and family, Mr. and Mrs. Virgil Benfield, Crownsville, Md., Mr. and Mrs. Douglas Webb, the Rev. James Mitchel, Annapolis, Md., the Rev. Beuford Smith, Grundy, Mr. and Mrs. Conally Carter, Dayton, Mr. and Mrs. Floyd Payne, Mr. and Mrs. Ray Siebel, Brookville, Ohio, Danny Payne and Jo Krock, Dayton. Mrs. Paul will be remembered as Miss Sue Payne.

FIGHT CONTINUES

from page one

workers were intimidated," Long charged.

He said anyone who applied for a ballot got two or three "intimidating letters" "from an organization that called itself Citizens for Honest Government in Dickenson County.

Long said no name was signed to the letter but the return address was the post office box of Rufus V. McCoy, Jr., GOP chairman in Dickenson County.

McCoy, whose father represents Dickenson and Russell counties in the House testified at the hearing on the House side last week the committee mailed letters to absentee voters asking is they voted by mail and hundreds could not be delivered because there was no such street address. He said the names and addresses were copied off the list of applications posted at the courthouse.

Long said at one precinct a GOP election judge sat on the ballot box until 3 a. m. to keep mail ballots from being put in the box. He was replaced by another judge who sat on the box until noon the next day.

The senator said, too, a Republican judge assaulted a woman who was the Democratic judge and was fined $25 in county court.

At one precinct, Long continued, a Republican came to the polls with a pistol and told the Democratic judges "There would be bloodshed if absentee ballots were cast." As a result the precinct failed to vote 23 absentee votes.

At another precinct, a deputy sheriff answered a call "and Republicans cut his tires."

In Clintwood, Long declared, a Republican sat on the ballot box all night. The Democratic judge passed out from exhaustion and a replacement had to be found.

Also at Clintwood, Long continued, a county GOP official assaulted a Democratic election official "and would not permit him to go to the polling place to serve."

Long said that McCoy, the county GOP chairman, wrote letters to Republican election officials instructing them to sit on ballot boxes and prevent all mail ballots from being cast.

BRIDESMAIDS LUNCHEON — Left to right, Mrs. C. F. Gaujot, Mrs. John Gibson, Mrs. Harold C. Neff, Mrs. G. W. Holmes, Mrs. Ray Barron. Below, left to right, Miss Carlene Stickley, Miss Susan Neff, Miss Betsy Barron, Miss Betsy Harber, Miss Becky Holmes, Miss Champie Hyatt, Miss Susan Gaujot and Mrs. Scott Findlow.

GOOD FARMING

from page one

orchardgrass seed crop in Virginia was one of the smallest in recent years and supplies may be limited. For this reason, more imported seed is expected to be on the market.

Orchardgrass is a popular cool-season forage grass which is adapted to many areas of the United States as well as Virginia. It tolerates more heat and dry weather than bromegrass or timothy and is generally more palatable to livestock than fescue. Orchardgrass has good seedling vigor, produces good regrowth, and is easily established with or without legumes for pasture, hay or silage.

The use of good seed of adapted varieties is always a basic step in good farm management and when it comes to orchardgrass for Virginia farmers this means Virginia grown seed. Potomac is the only other variety of orchardgrass recommended for Virginia.

CAPITOL REPORT

from page one

tal hospitals, and other pressing State needs.

Meanwhile, Governor Godwin signed into law seven bills he considered the heart of his program, two calling for bond issue referendums for approval of limited borrowing for colleges and mental hospitals, and five accelerating the State tax payment schedule to bring it substantially in conformity with the Federal schedule and making possible a windfall of approximately $61,500,000 for the coming biennium.

Miss Betsy Barron, who was married last Saturday, her bridesmaids, soloist, flower girl and the mothers of the bride and groom were honored with a bridesmaids luncheon at the home of Mr. and Mrs. C. F. Gaujot last Friday.

Hostesses for the occasion were Mrs. Gaujot, Mrs. John Gibson, and Mrs. G. W. Holmes, all aunts of the bride.

Guests included Miss Barron, Mrs. Ray Barron, mother of the bride; Mrs. Harold C. Neff, mother of the groom; Mrs. Scott Findlow, soloist for the wedding and a cousin of the bride; bridesmaids were Miss Carlene Stickley, Miss Betsy Harber, Miss Susan Neff, sister of the groom; Miss Susan Gaujot and Miss Becky Holmes, cousins of the bride and Miss Champie Hyatt, flower girl.

NEW VALUE LEADER in 2-plow tractors

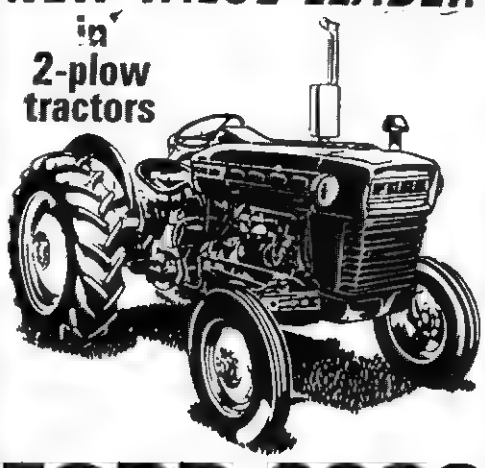

FORD 2000

- All-new, all-tractor three-cylinder gas engine
- Superior weight and balance for maximum traction
- Superior work performance
- Four-speed transmission
- "Live" hydraulics

Stop in and see the NEW-SIZE Ford 2000

Lee Tractor & Implement Co.

Pennsville Phone 346-2022

See These Red Tag Specials

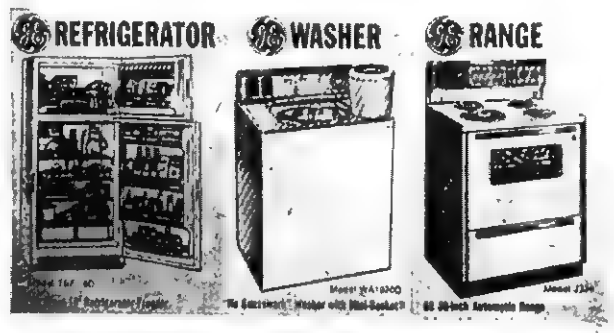

ROSE HILL CASH STORE

Rose Hill, Virginia Phone 367-3591

If You Love Your Money . . .

Save steadily . . save here, where interest compounded regularly makes your money grow! It's simple to save at this full service bank. Here, you can take care of all your banking needs. Open a Savings Account soon!

Savings Accounts
Checking Accounts
Personal Loans
Home Loans
Safe Deposit
Banking by Mail
Night Depository

FEDERAL DEPOSIT INSURANCE CORPORATION MEMBER

Lee Bank & Trust Company

Pennington Gap St. Charles

DEATHS and FUNERALS

Lt. Randall Yeary Killed In Action

Relatives from here attended the funeral of Lt. Randall Yeary last Saturday at Kingsport, Tenn.

The 25 year old soldier was the son of Mr. and Mrs. D. L. Yeary of Stanley Valley Road, Surgoinsville.

He was killed by an explosion in a Militarized Zone in Vietnam, while he was on patrol. The exact location of the incident was not known.

He entered the U. S. Marines Corps in March 1967, graduated in 1961 from Ketron High School and from East Tennessee State University in 1965.

Lt. Yeary had only been in Vietnam six weeks. He leaves beside his parents, two sisters a brother, his wife, Mrs. Louise Carty Yeary and small daughter, Laura Lee.

Interment was in Kingsport.

Mrs. Octavia W. Yeary of Pennington Gap is the paternal grandmother.

MACK BURCHETTE

Mack Burchette, 61, of Washington, D. C., died Friday, February 9, in Georgetown University hospital after a brief illness.

Mr. Burchette was a former resident of Jonesville and a veteran of World War II.

Surviving are his wife, Mrs. Marie McNeil Burchette, Herndon, Va.; a brother, Ote Burchette, Colby, Kan.; and two sisters, Mrs. Bess Burchette, Jonesville, and Mrs. Golden Sanders, Mitchell, Ind.

Funeral services were held Tuesday afternoon at the Davidson Funeral Home Chapel with the Rev. Tip Parkey officiating. Burial was in Muncey Cemetery. Davidson Funeral Home in charge of arrangements.

WILLIE E. FLOYD

Willie E. Floyd, 60, of St. Charles, died Friday, February 9, in Lee General Hospital, Pennington Gap.

A retired miner, he was a member of the United Mine Workers and Miles Masonic Lodge.

Survivors include his wife, Mrs. Sudie Floyd; a son, Larry Floyd, St. Charles; his mother, Mrs. Ellen Floyd, LaFollette, Tenn.; two sisters, Mrs. Marie Switzer, Columbus Ga., and Mrs Estelle Laxton, Oneida, Tenn.; and three brothers, Clyde Floyd, Brunswick, Ga., Morrison Floyd, Dayton, Ohio, and Carl Floyd, PRtsburgh, Pa.

Funeral services were held Sunday afternoon at the First Baptist Church, St. Charles, with the Rev. Clinton Greene, the Rev. Floyd Haun and the Rev. E. C. St. John officiating. Burial was in Lee Memorial Park. Provine Funeral Home in charge of arrangements.

ELIHUE DOSS

Elihue Doss, 72, of Pennington Gap, died Thursday, February 8, in the Lee General Hospital.

He was a lifelong Lee Countian and a retired miner.

Survivors include his wife, Mrs. Sarah Doss; one daughter, Mrs. Bennie Bruner, Pennington Gap; a half-sister, Mrs. Lillie Catron, Corbin, Ky.; one brother, Herman Doss, Pennington Gap; two grandchildren and one great-grandchild.

Funeral services were held Sunday afternoon at the Province Funeral Home Chapel with the Rev. Floyd Haun officiating. Burial was in Lee Memorial Park. Province Funeral Home in charge of arrangements.

MRS. HULL BROWN

Mrs. Hull Brown, 85, of Grundy, Va., died Sunday, February 11, in a Norton, Va., hospital.

She was a former resident of Inman, Va., and a member of the Primitive Baptist Church.

Survivors include four sons, Frank Brown, Xenia, Ohio Harry Brown, Spring Valley, Ohio, and Otis Brown and Don Brown, both of Grundy; two daughters, Mrs. Gertie Smith, Wichita Falls, Tex., and Mrs. Dollie Estridge, Inman, Va.; 46 grandchildren; and several great-great-grandchildren.

Funeral services were held Wednesday afternoon in Sturgill Funeral Home Chapel with the Rev. Paul Harry Miller officiating Burial was in American Legion Cemetery, Big Stone Gap. Sturgill Funeral Home in charge of arrangements.

MRS. NAOMI H. HOLMES

Mrs. Naomi Huff Holmes, 88, of Jonesville, died at her home Tuesday night, February 13, following a long illness.

Mrs. Holmes was a member of the Christian Church and a lifelong resident of Lee County.

Survivors include one daughter, Mrs. Emma C. Russell, Johnson City, Tenn.; one sister, Mrs. Alvona Pratt, Middlesboro, Ky.; three grandchildren and a number of nieces and nephews.

Funeral services will be held Friday, February 16, at 10:30 a. m. at the Davidson Funeral Home Chapel with the Rev. Don Tapp officiating. Burial will be in Lee Memorial Park. Davidson Funeral Home in charge of arrangements.

CARD OF THANKS

We would like to express our deepest gratitude to all our friends and neighbors for their many deeds of thoughtfulness and words of sympathy during the illness and death of our wife and mother, Mrs. E. H. Eldridge.

E. H. Eldrdige, husband
Mrs. Hal Winfrey, daughter
and grandchildren

CARD OF THANKS

We would like to express our deepest gratitude to all our friends and neighbors for their many deeds of thoughtfulness and words of sympathy during the death of our son and brother, Ellis Pink Hughes

We are especially appreciative of the services of the ministers, the Rev. Clinton Greene and the Rev. Floyd Haun. We wish to thank everyone for their visits, cards, food and floral tributes. We also want to thank the singers and Sturgill Funeral Home

We are truly grateful.

Mr. and Mrs. Don Hughes
Brothers and Sisters

CARD OF THANKS

We would like to express our deepest gratitude to all our friends and neighbors for all the kindness and sympathy shown us during the death of our dear father, grandfather and brother.

We are especially appreciative of the floral tributes and the food brought to the home, the services of the minister, Rev. Ray Stafford, the singers, Sturgill Funeral Home, and all those who assisted in any way with the funeral and burial rites.

The Family Of
Creed Ely

CARD OF THANKS

We the family of Audrey Oaks Grove, who passed away February 2, 1968, wish to extend our heartfelt thanks to all our friends for the beautiful floral offerings and all the deeds of kindness and sympathy shown us during those dark hours.

We especially want to thank Province Funeral Home and the employees of the Pennington Gap Police Dept., Rev. Sam Bratton and Rev. J. A. Shugart, the Methodist Church and all who took part in the funeral arrangements.

Mr Michael Grove and Sons
Mrs. Maude Oaks Lewis and
Family

CARD OF THANKS

We the family of Gordon Durham wish to express our heartfelt thanks to all our friends for the beautiful floral offerings, the food, and all the kindness shown us.

We especially thank Brother Ray Davis, the Gospel Airs and the Province Funeral Home for their kind service.

Mr. and Mrs. Talmer Harber
Grandchildren and Brothers

CARD OF THANKS

There aren't enough words to express our thanks and appreciation to all our many friends, neighbors, and hospital staff for the help and kindness shown to us during the illness and death of our loved one, Willie E. Floyd.

Your thoughtfulness has been a comfort to us during our time of grief and shall always be remembered and treasured. May the Lord's blessing rest on each of you.

Mrs Sude Floyd and
Larry Donald

CARD OF THANKS

We wish to express our sincere thanks to our many friends for their acts of kindness and expressions of sympathy during the death of our husband and father, Elihue Doss.

We would especially like to thank the minister, Rev. Floyd Haun, Province Funeral Home, the organist and the singers, the pallbearers, those who brought food and sent flowers, and those who assisted in any way with the burial rites.

Mrs. Elihue Doss
Mrs. Frank Burner
and Family

JONESVILLE

Mr. and Mrs. Edgar Bacon spent the weekend at home after a few weeks in Richmond. Mr. Bacon returned to Richmond Sunday afternoon.

Mr. and Mrs. Lewis Tritt have returned home after a two weeks vacation in Florida

Gwen Bacon and Mary Susan Joyce were overnight guests of Merlyn Horton Wednesday and Saturday nights

Mr. and Mrs. Larry Smith and son, Terry of Johnson City visited their parents, Mrs. Oneida Horton and Merlyn of Jonesville and Mr. and Mrs. Jack Smith of Stickleyville over the weekend

Mr. and Mrs. Roy Speaks made a business trip to Middlesboro on Thursday.

Mr. and Mrs. Benny Sergent and son, Frankie of Knoxville visited his father, Ben Sergent at the home of Mr and Mrs Roy Speaks Sunday afternoon.

Mike Williams, Clyde Cridlin, Sam Lyle and Maxine Lyle of University of Tennessee spent the weekend at home.

Mr. and Mrs. Jack Mason of Middlesboro visited her mother, Mrs. Bonnie Gibson Saturday.

Mr. and Mrs. Lowell Terry of Lynchburg, Va., spent the weekend with their parents, Mr. and Mrs James Lampkin and Mr and Mrs. Glen Terry. They all enjoyed a birthday dinner for Lowell at the Glen Terry's. Mr. and Mrs Bud Lampkin and family and Mr. and Mrs. Ballard Bledsoe also enjoyed the occasion.

Mr. and Mrs Ben Davidson, Sr., were dinner guests of Dr. and Mrs. Richard A. Davidson in Wise Thursday night. They attended the basketball game between Clinch Valley College and East Tennessee State College.

Mr and Mrs. Jim Humphreys and son, Jimmy of Wise spent the weekend with their families.

Mr and Mrs Bernard Shoemaker of Bristol were dinner guests of Mr. and Mrs C. C Williams Sunday

Mr. and Mrs John Gibson and family of Bristol visited Mr. and Mrs. Tolbert Bailey.

Mr. and Mrs. Eddie McCoy of Louisville, Ky., visited Mr. and Mrs. Corbitt Huff and family over the weekend. Their grandfather, Robert Debusk returned home with them for a visit.

Mrs. F. K. Hyatt is back home after spending some time with her daughter, Mrs. Douglas Fleet and family. Her niece, Miss Hope Hyatt is staying with her.

News was received Friday of the death of Mrs. Charles Cole of Tazewell. She is the mother of Mrs. Lacy Bledsoe and Mrs. Charlie Collins

Mrs. Elizabeth James is a patient in Holston Valley Community Hospital in Kingsport. Her room number is 67

Students home from college over the weekend were Mr. and Mrs. Clyde Cridlin, Jr., Miss Maxine Lyle, Sam Lyle, Mike Williams from University of Tenn., George Cridlin from Carson Newman and Rick Edens from LMU.

Mrs. Betsy Miner is able to be out again after having a bout with the flu

Mrs. Clyde Russell of Johnson City spent several days with her mother, Mrs E. C. Holmes who is seriously ill.

Mrs Wayne Garrett and children visited relatives in Knoxville Saturday

Miss Emily Lawson of Woodway spent Monday in Jonesville. She visited Stella Conn and other friends.

Mrs Laura Breeden and daughters of Morristown visited Mrs. C H. Bonham and Linda Wednesday afternoon.

The guest speaker at First Methodist Church Sunday morning was Mr. Charles Hutchins of Holston Home, Greeneville, Tenn. Guest soloist was Mrs. Nancy Findlow. She sang "The Twenty Third Psalm." Also visiting from Pennington Gap were Mr. and Mrs. John Gibson, Mr and Mrs. C. F. Gaujot and family and the Rev. and Mrs. S. C. Brattan. Guest speaker for the evening was Ben Davidson, Jr.

Southern States Plant Meet Held In Abingdon, Feb. 14

Approximately 108 members of Southern States Cooperative's local board and committee members, agricultural workers and retail Agency managers from this area, attended a regional board meeting in Abingdon on February 14. The session was held at the Martha Washington Inn.

Also attending the meeting was a number of guest young farmers from this area

Those expected to attend the meeting from the Jonesville area were Garland V. Ely, manager of Lee Farmers Cooperative and local board members. J. H Wheeler, Robert Robertson, Ewing, S L. Carpenter, S. J. Shelburne, Pennington, Denver Browning, E W. Warner of Jonesville.

Classified Ads

See other classified
On Page Three

NOTICE TO THE PUBLIC

The Commission of Game and Inland Fisheries at a meeting held in Richmond, Virginia, on January 26, 1968, ordered the following proposed changes in its regulations pursuant to Sections 29-125, 29-126 and 29-127 of the Code of Virginia A public hearing for the purpose of adopting such changes will be held at Room 100, 7 North Second Street, Richmond, Virginia at 9 30 a. m., March 15, 1968.

CHAPTER 18. Turkey

Amend Regulation R18-21 to read as follows:

It shall be lawful to hunt bearded turkeys only from April 22 to May 11, 1968, both dates inclusive, from one-half hour before sunrise to 10 o'clock a. m. (Eastern Standard Time) except in the counties of Accomack Buchanan, Dickenson, Gloucester, James City, Lancaster, Lee, Mathews, Middlesex, Northampton, Northumberland, Richmond, Russell, Scott, Westmoreland and Wise; and in the cities of Chesapeake and Virginia Beach, and on Clinch Mountain Wildlife Management Area in Smyth and Tazewell counties and Hidden Valley Wildlife Management Area in Washington County, which shall be closed to hunting Bearded turkeys shall be hunted by calling. It shall be unlawful to use dogs or organize drives for the purpose of hunting.

COMMISSION OF GAME AND INLAND FISHERIES
J C. Aaron, Chairman
Adv. No. 7-1t

FOR SALE 4 room house with 3 lots has water and out buildings. Located one mile from Ben Hur, second house from the railroad crossing Price $1600 00 Phone 346-1049 Adv. No 7-3t.-pd

LOCKERS FOR SALE — Four pull out drawers to a rack Can be used for filing cabinets or storage drawers. $3 per drawer Can be seen at Lee Packing Co. Phone 546-1221. Adv. No 7-4t.

FOR SALE -- 1 Motorola TV, Mahogany Veneer Cabinet; 1 Westinghouse Dehumidifyer, New; 1 Mahogany Veneer Wardrobe, Double Mirror Doors; Can be seen at residence of Mrs. R. E. Estes, West Morgan Ave., Phone 546-1451. Adv. No. 6-2t.-pd.

AIRMAN PARSONS

Parsons Named Airman of Month

Airman Billy F. Parsons, 838 Civil Engineering Squadron, TAC, Forbes Air Force Base, Kansas, has been named Airman of the Month for January for his organization.

Airman Parsons is the son of Mr. and Mrs. Rudolph Parsons of Pennington Gap. He is a graduate of Pennington High School, Class of 1965.

A letter from Airman Parsons, Squadron Section Commander to Mrs. Parsons stated in part —

"It is my pleasure to inform you that your son has been selected as the Airman of the Month for January, from our organization.

Nominees are selected on the basis of on-the-job proficiency, pride in appearance, and willingness to contribute more than necessary to insure harmony and efficiency within the squadron.

Competition is always great, and the decision is by no means an easy one.

Selection as either Squadron or Base Airman of the Month is indeed an honor and an accomplishment worthy of pride Our squadron and the United States Air Force are proud of men like your son."

PENNINGTON GAP

Mrs. Curtis Brooks underwent eye surgery at the Martha Jefferson Hospital, Charlottesville, Va., where she is recuperating satisfactorily. For those who may wish to correspond with her, she is in room 235

CAMP GROUND

Charlie Wynn celebrated his 86th birthday February 4. His cousin Rush Ledford who was 85 February 8 visited him Sunday and also Braxton Hedrick of Harlan, Ky., and Mr. and Mrs. Ray Browning of Harlan.

Mrs. Ray Lambert of Florence, Ky., spent the weekend of February 4 with Mr. and Mrs Roy Speak. Mr. Lambert visited his mother in Middlesboro.

Mrs Roy Livesay visited one day last week with Harm Middleton and daughter, Kila.

Linda Neff spent the weekend with Mr. and Mrs. B. B. Sergent due to her brother Mike's illness, who had an appendix operation

Sgt. Charles R. Livesay of Arizona is spending a twenty day furlough with his parents, Mr. and Mrs Samuel P Livesay.

Mr. and Mrs. Roy Livesay and Mitchell Livesay visited Mr. and Mrs. Henry Livesay Sunday.

READ
THE WANT ADS

Fine professional training and experience along with modern facilities and equipment enable us to serve in a very special way.

Every service here has the personal attention of the owners.

TELEPHONE 546-1121

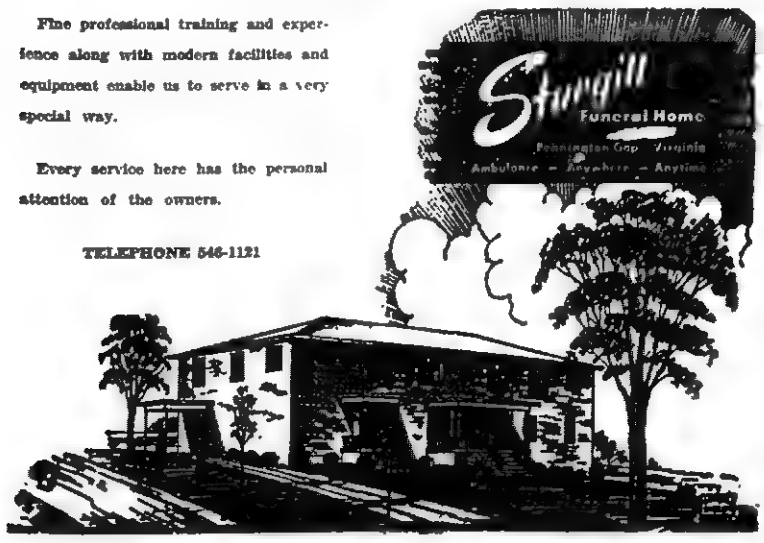

Put a Smile on His Face!

Shop PIGGLY WIGGLY

Select - Pint
Oysters . . $1.19

Armour's Star - 1 Lb. Pkg.
Bacon - - - - - - - - - 57c

Valleydale - 2 Lb. Pkg.
Hot Dog Franks - - - - 89c

Chef Boy Ar Dee Frozen - 12½ Oz.
Cheese Pizza - - - - - - 57c

Chef Boy Ar Dee Frozen 13¼ Oz.
Sausage Pizza - - - - - 67c

Personal Ivory
4 - Bar Pkg.
Soap - - 28c

Nescafe Instant - Bonus Jar
12 Oz. Jar
Coffee $1.29

Comet - Reg. Size 14 Oz. Can
Cleanser - - 2 for 29c

Niagara - 1 Pt. 6 Oz. Can
Spray Starch - - 57c

Bama Strawberry, 1 lb. 2 oz. Jar
Preserves . . . 39c

Kraft - 1 Lb. Bag
Marshmallows 19c

HAMS 12 To 16 Lb. Average — Whole 49c lb.

Oranges - - - - - - - - - - doz. 43c

Duncan Hines - 1 Lb. 2 Oz. Box
White, Yellow, Devils Food, Lemon, Spice
Cake Mixes - - - - 3 for $1.00

Colgate Ultra Brite
Reg. 85c Size, 5 Oz. Tube
Tooth Paste 57c

New Toastems - 10 Oz. Pkg.
Animals - - - - - - - - - - 39c

Northern - 650 Sheets - 4 Roll Pkg.
Tissue - - - - - - - - - - 39c

Florida Fresh
Grapefruit
Pink or White
3 for 29c

Plymouth Pink - 1 Qt. 14 Oz. Can
Grapefruit Juice 25c

50 Extra Free Gold Bond Stamps With Purchase Of Borden's Instant Potatoes 16½ Oz. Box
No Coupon Required

GASPAR - 15½ OZ. CAN
Chili with Beans - - - - - - - - 19c

MT. VERNON - 1 LB. 13 OZ. CAN
Green Beans - - - - - - 5 for $1.00

ZIP TOP, 12 OZ. CAN
(ALL FLAVORS INCLUDING DIET COLA)
Topp Drinks - - - - - - - - 3 for 25c

100 Extra Free Gold Bond Stamps With Purchase Of Nestle's Quick Shake Chocolate 10 Oz. Pkg.
No Coupon Required

Karo Waffle - Qt. Jar
Pancake Syrup - - - 57c

Pillsbury Hungry Jack - 2 Lb. Box
Pancake Mix - - - - 49c

50 Extra Free Gold Bond Stamps With Purchase Of Fantastik 1 Pt. 6 Oz. Jar Spray Cleaner
No Coupon Required

Sale Dates: Feb. 15-17

WISHBONE ITALIAN DRESSING 8 OZ. JAR 35c

PIGGLY WIGGLY SELF SERVICE

MRS. LARRY CLIFTON NEFF

Miss Barron and Mr. Neff Exchange Nuptial Vows

The First Methodist Church was the setting Saturday, February 10, for the wedding of Miss Martha Elizabeth (Betsy) Barron to Mr. Larry Clifton Neff of Ewing, Virginia. The double ring ceremony, at six o'clock in the evening, was performed by the Reverend Sam Bratton.

The bride is the daughter of Mr. and Mrs. James Ray Barron of Pennington Gap Virginia Mr Neff is the son of Mr and Mrs Harold C Neff of Ewing, Virginia

The altar was beautifully decorated with four large topiary trees, made of white chrysanthemums, against a background of native greenery Burning white cathedral candles in branched candelabra added a note of luster to the surroundings White mums and party fern tied with white satin bows marked alternate pews throughout the sanctuary. Each window contained burning candles surrounded by the same flowers and greenery.

A program of wedding music was presented by Mr. D. A. Pierce, organist and Mrs. Scott Findlow, soloist, both of Cincinnati, Ohio. Mrs. Findlow, a cousin of the bride, is a graduate of the Cincinnati Conservatory of Music and Mr Pierce and the bride were class mates at the Conservatory.

The bride, given in marriage by her father, was lovely in her chapel length gown of silk peau de soie Her gown in the princess, skimmer silhouette was encircled with bands of imported English net. Delicate motifs of Venice lace accented with crystal and seed pearls embellished the English net inserts. A detachable train of silk peau fell gracefully from the back waistline to a chapel length. On her hair she wore a beaded circlet of peau de soie with a chapel length veil of finest silk illusion She carried a bouquet of white rose buds interspersed with touches of feathered aqua carnations. Her only jewelry was a string of pearls, a gift of the groom.

Miss Besty Harber, of Pennington Gap, served as maid of honor. Bridesmaids were: Miss Becky Holmes, of San Francisco, California, Miss Susan Gaujot of Pennington Gap, both cousins of the bride, Miss Susan Neff of Ewing, Virginia, sister of the groom and Miss Carlene Stickley of Pennington Gap. The attendants wore identical gowns of floor length aqua saki. Their simple a-line styling was accented at the back neckline with a matching fabric bow They wore floor length veils in a matching color that were attached to a pearled comb. They carried round nosegays of babies' breath, and white carnations accented with a crescent of aqua carnations and white streamers.

Little Miss Champie Hyatt served as flower girl She wore a floor length gown of aqua silk and carried a basket of white and aqua carnations. Master David Hyatt was the ring bearer. They are the children of Dr. and Mrs. Don Hyatt of Bristol, Virginia, and cousins of the bride.

Mr. Bobby Parkey of Ewing, Virginia served as best man.

Ushers were: Mr. Tommy Davis and Mr. Kyle Chadwell of Ewing, Virginia and Mr. James Williams and Mr. Lewey Lee of Wise, Virginia.

The bride's mother chose a floor length a-line gown of blue crepe, trimmed at the neck and wrists with seed pearls. She wore matching accessories. Her flowers were white carnations. The groom's mother chose a floor length gown of pink crepe and matching accessories. Her flowers were white carnations.

A reception was given by the bride's parents, catered by the Woman's Society of Christian Service and the Guild, in the fellowship hall of the church The bride's table was overlaid with white satin under net and caught at the sides with pastel nosegays. It held a four tiered, heart shaped, cake topped with pink rose buds. The serving table was covered in the same attractive manner and held an arrangement of pink rose buds and white carnations and burning tapers in silver candelabra. A crystal punch bowl, cake, nuts and mints completed the setting. Mrs. Betty Harber, Mrs. John Laningham, Mrs. Herman Grigsby and Mrs. J. E. Jessee, Jr., served. Mrs. Wert Wyatt presided over the bride's book and Mrs. J. E. Laningham presented the guests to the wedding party. The wedding was directed by Mrs Sam Bratton and Mrs Seth Choate

Small tables were arranged throughout the room for the convenience of the guests. They were attractively covered in pastel colored linens and held miniature topiaries made of mums in pastel colors.

Mr. Neff attended Emory and Henry College where he was a member of the Sigma Iota social fraternity. He is a graduate of Milligan College and is presently employed as a Counselor Trainee with the Virginia Employment Office at Appalachia, Virginia. The bride attended Sullins College and was a junior at the Cincinnati Conservatory of Music, majoring in piano.

After a brief wedding trip the couple will be at home at Pennington Gap, Virginia.

KEOKEE

Mrs. Elmer Barker is a patient in the Appalachian Regional Hospital in Harlan.

T/Sgt. and Mrs. Lewis Mathis and children, Margaret, Douglas and Kathy arrived here this week to visit Mrs. Mathis' parents, Mr and Mrs K. G. Witt.

Sgt. Mathis has been assigned to go to Germany and will be leaving in a few days. Mrs. Mathis and children plan to remain in Keokee for a few months and then join her husband in Germany.

Also visiting Mr. and Mrs K. G. Witt recently were their son, Ralph Witt and Amy and Mike of Big Stone Gap.

Mrs. J. G. Thompson, Sr., was Friday overnight guest of her niece, Mrs. B. G. Keebler and Rev. Keebler in Jonesboro, Tenn. Mrs. Thompson was a business visitor in Johnson City on Saturday

Sunday visitors at the home of Mr. and Mrs. Buster Johnson were Mr. and Mrs. Richard Bledsoe, Linda and Shelia of North Fork, Keokee

Mr. and Mrs. John Tester of Duffield visited their daughter and son-in-law, Mr. and Mrs. Theodore Lee and family on Sunday.

A-2C Garry Lee and his wife of Dayton are spending a few days with Airman Lee's parents, Mr. and Mrs. Theodore Lee.

Mr Lee who suffered a broken leg a few months ago is improving at this time.

Mr and Mrs. Newman Hoskins of Georgetown, Ky., and Mrs Phillis McDonnel of Carlyle, Ky., were guests at the home of Mr. and Mrs. J. G Thompson, Sr., on Saturday night and Sunday. They were overnight guests Friday night at the home of Mr and Mrs J. G. Thompson, Jr., in Big Stone Gap on Friday night

Other visitors Sunday at the Jim Thompson home were Mr. and Mrs. Oscar Brown of High Splint, Ky., and Mrs. Brown's mother, Mrs. Lawson of Evarts, Ky

Recent dinner guests at the Thompson home were Jack Lawson and sons, David and Mark of Norton, and also Mrs. Thompson's sister, Mrs. Bertha Scareborough.

Shelia Johnson who was ill last week with flu was absent from school three days. She is a ninth grade student at Keokee High School and has had a perfect attendance record for the past three years.

Sandra Johnson recently entering at Wise Vocational Technical School at Wise.

Beth Shelia and Sandra are daughters of Mr and Mrs. Buster Johnson

Mr and Mrs Maurice Anderson, Mark and Michella, and Mrs. Minne King of Anedrson, Ind., recently spent a week here visiting Mrs. King's parents, Mr. and Mrs. C. C. Craft and also her sister and brother-in-law, Mr. and Mrs. George Wilder, Jr.

Mr. and Mrs. Noah Hodge of Henderson, Ky., spent some time at their home here last week. They visited Mr. and Mrs. M. J. Clarkston and family in Big Stone Gap on Saturday evening.

Miss Iva Clarkston visited Mrs. Justin H. Slemp, and also visited at the home of Mr. and Mrs. M. J. Coomer near Dryden on Monday afternon.

Cu Chi, Vietnam (AHTNC) — Army Specialist Four William F. Cox Jr., 20, whose parents live in Jonesville, was assigned as a small missile systems repairman in Company B, of the 25th Infantry Division's 725th Maintenance Battalion near Cu Chi, Vietnam, January 18.

Duc Hoa, Vietnam (AHTNC) — Army Private Melville N. Spencer, 23, son of Mr. and Mrs. John H. Spencer, Route 1, Jonesville was assigned as a mechanic in Company D of the 44th Signal Battalion near Duc Hoa, Vietnam, January 11.

MACHINERY BARGAINS

Diesel and Gas Power Units
Sawmill and Woodworking
Machinery of
Every Description Industrial
Machinery Full Stock of
Mill Supplies

R. P. JOHNSON
Wytheville, Va.

Custom Made Drapes

Quality Carpeting

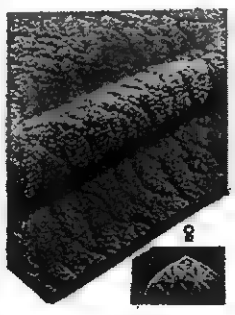

CALL US FOR FREE ESTIMATES ON DRAPES AND CARPETS

THE FARM STORE
"Everything For The Farm And Home"
Jonesville, Va.
Phone 346-1441

NOW UNDER NEW MANAGEMENT

STONE CREEK TEXACO

Located 3 Miles North Of Pennington Gap On U. S. 421

Glen Wallen, Mechanic
Ronnie Jones - Randall Evans
Jack Evans, Manager

ACETYLENE AND ELECTRIC WELDING
ALL TYPES REPAIR WORK
ACCESSORIES - BATTERIES

New and Recapped Auto and Truck Tires

Information For Truckers On Where To Buy Coal

Week Days - 6 A. M. - 8 P. M.
Sundays - 12 Noon - 6 P. M.

We don't care if Olds, Buick and Pontiac intermediates do cost more...

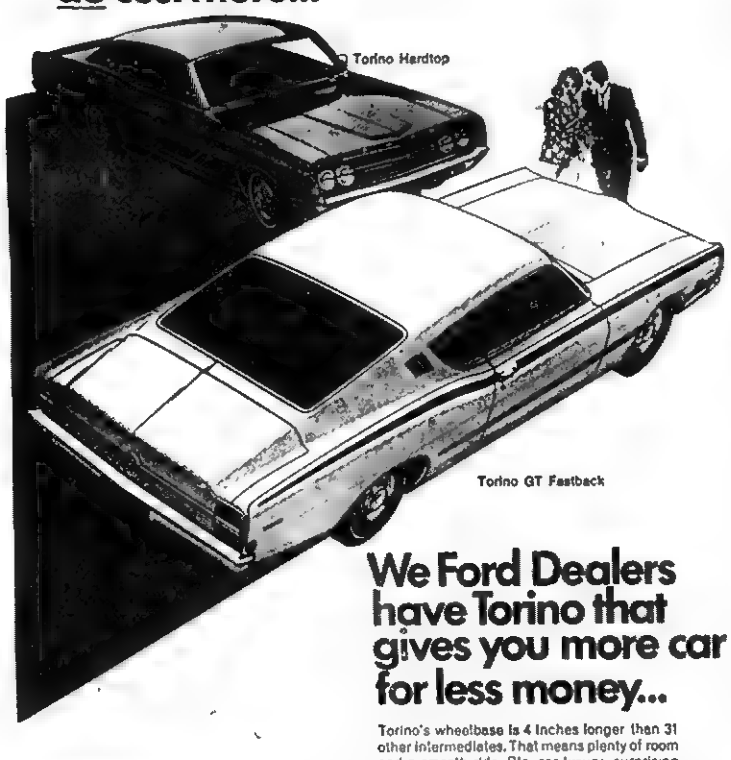

We Ford Dealers have Torino that gives you more car for less money...

Torino's wheelbase is 4 inches longer than 31 other intermediates. That means plenty of room and a smooth ride. Big-car luxury, surprising low price. Torino!

Ford Come to Ford Country for the biggest savings yet!

Lee - Ford, Incorporated

Phone 546-1333 Dealer License No. 135 Pennington Gap, Va.

FREE HAMS FREE HAMS

Complete Beef Cattle Dispersal

The Charlie Long Angus Herd At

ABSOLUTE AUCTION

Saturday, February 24 - 10:30 A. M.

Location: On The Charlie Long Farm, 2 Miles Northwest Of Jonesville, Va., On The Camp Ground Road

100 HEAD 100

This Fine Herd Of Angus Cattle Consists Of Approximately 32 Cows, 20 Yearlings (Steers and Heifers), Five Springer Heifers, Several Calves That Will Sell With The Cows, and A Herd Bull. These Cows Are Good Big High Milk Producing Animals That Will Give Fast Growth to Their Calves.

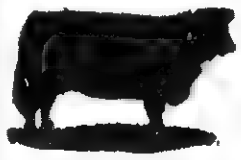

10 Good Young First Calf Hereford Heifers,
7 Now Have Calf At Side and Others Will Soon

These Heifers Are All Pure Bred Or High Grade, Bred To A Registered Angus Bull. Here You Can Find Some Good Cattle To Graze That Will Make You Proud Of Your Purchase Next Fall.

Also: Machinery Consisting Of One Allis Chalmers Tractor, With Mower, Turning Plow and Cultivator, One 1958 Ford Car, and A Gas Stove. Lunch By Local Group

Sale Conducted For The Owners, Mr. R. P. Waddell and Mr. E. J. Ingle By

Lee County's Oldest Established Real Estate Company

Lee Auction Company, Inc.

(BUYERS AND SELLERS FRIEND)

Sales Manager
DENVER R. BROWNING
Jonesville, Va.
Phone 346-1333

Office Phone Pennington Gap 546-2067
(Your Business Appreciated)

Auctioneer
DANA E. WOLIVER
Pennington Gap, Va.
Phone 546-2146

Office Hours — 9:00 A. M. To 4:30 P. M. Five Days Per Week, and Until Noon On Saturday.

Lookie Here — Ford Country Has Reached

Roller Motor Company

66 Bel-Air Chevrolet, A Nice Clean 4-Door.

65 Chevrolet Bel-Air, 4-Door, Small V-8 Motor, Straight Drive, 12,500 Actual Miles, Traded On A New Plymouth By Mr. Parks Of Jonesville, This Must Be Seen To Be Appreciated, Not Even Well Broken In Yet, Like A New One.

65 Mustang, Like New Inside and Out, Especially Built For Those Who Love A Mustang.

65 Rambler Ambassador, 4-Door, Automatic Shift, V-8, Extra Clean.

65 Ford Custom 4-Door Sedan, Straight Drive, V-8, Clean, $1500.

64 Pontiac, Clean Ready To Go.

64 Ford Fairlane, 4-Door Sedan, 6 Cylinder, Straight Drive, Locally Owned, $1100.

64 Chevrolet Chevelle 2-Door Hardtop.

64 Ford Galaxie 500, 4-Door Hardtop, V-8, Automatic Shift, Power Steering, Low Mileage.

64 Studebaker Lark, 2-Door Sedan, 6 Cylinder, Straight Drive, $900.

63 Ford Fairlane 4-Door, V-8, Automatic Transmission $1000.

62 Ford Fairlane, 2-Door Sedan, Nice, Clean.

62 Ford Fairlane 2-Door Sedan.

61 Corvair Pickup Truck.

61 Pontiac Chieftian 4-Door Sedan, Locally Owned By Rook Jones, St. Charles, This Is Really A Clean One, No Rust, Priced To Go.

61 Valiant 2-Door Hardtop, Automatic, Power Steering, Nice, $300.

61 Chevrolet Compact Truck, ½ Ton, Only $595.00, Clean and Above Average For A 61, West Coast Mirrors, Heater, Chrome Bumpers, For A Nice Truck Check This One Out.

61 Rambler Classic Wagon, Looks and Runs Like New, This Is As Clean As A New Car Inside and Out, Automatic, Good Tires, Plus 3 Good Extra Tires, This Car Has Had A Good Home and Is Looking For Another One.

59 Pontiac Convertible.

ROLLER MOTOR CO.

PHONE 546-1131 DEALER LICENSE NO. 978 PENNINGTON GAP

FLOWERS

FOR ALL OCCASIONS

Pennington Flower Shop

Pennington Gap, Va.

Mr. and Mrs. Willard Barton Owners

Phone Day or Night 546-2431

MAYTAG

PENNINGTON

Hardware & Furniture Co.

Pennington Gap, Gate City and Big Stone Gap

PFC. CHARLES ISON

Army Private First Class Chales E. Ison, 20, son of Mr. and Mrs. Charles C. Ison, Rt. 2, Pennington Gap graduated from eight weeks of artillery cannoneer training during AIT at Ft. Sill, Okla.

Pfc Ison received his basic training at Ft. Benning, Ga., and is scheduled to report to Oakland, Calif., on February 18. for duty in Vietnam. He will be stationed within 20 miles of Saigon.

Pfc. Ison is a former graduate of Pennington High School and is married to the former Patty Collier, daughter of Mr and Mrs Elbert Collier of Big Stone Gap.

His wife will reside in Jacksonville, Fla.

Pfc. and Mrs. Ison have been visiting relatives in Pennington and Big Stoe Gap during leave.

PENNINGTON GAP

Earl J. Stidham and family and Mrs Laura Stevens visited last weekend with Mrs. Ellen Allen and Glenn Rhea.

Mr. and Mrs. Eddie Oaks and little daughter of Dayton were visiting relatives here last week and attended the funeral of his sister.

Mrs. Henry Pugh and daughter, Billie Ruth, and Mr. and Mrs. Roy Litton of Dayton were here last weekend to visit their father, Jack Litton in Lee General Hospital.

Mrs Dollie A Hawk, George Napier, Lois, Nina and Lorene Sutton visited Sunday with the Raymond Sutton family.

Mr. and Mrs Clifford Owens of Pineville were business visitors in town Saturday.

Mrs Evalena P. Tomlinson of Bristol was here Saturday night and Sunday visiting her mother, Mrs. Rebecca Pugh and other family members.

Mrs. Harve Cox is visiting with her daughter, Mrs. James Howard and family for a few days.

Mrs. Earl Mesham and daughter, Betty of Oak Ridge has been visiting her aunt, Mrs. Ann Melmann in Jonesville.

Mike Williams a student at U.T was in Sunday School and church at the First Christian Church Sunday.

Miss Maxie Flanary and Miss Joyce Flanary and Tina Louise Flanary were in town Saturday.

Bob Garrison of El Paso, Texas arrived Saturday for a visit with his parents, Mr. and Mrs. Leonard Garrison at Big Stone and his in-laws, Mr. and Mrs. James A. Pennington.

Mrs. Lois Ely and Melissa of Noblesville, Ind, visited with her parents, Mr. and Mrs. Claude Lawson last weekend.

Mr and Mrs. Carl West visited last week with their son and daughter-in-law, Mr. and Mrs. Richard Hayes, Jr., and son, Richard Clifford in Hopewell, Virginia.

L. T. Stewart and guest, Miss Shelvy Browder visited with his parents, Mr. and Mrs. Luther Stewart this weekend

Mr. and Mrs. V Irvin Ritchie of Seattle, Wash., arrived back home on January 30th, after almost a year's tour of the country. They made many friends, and became acquainted with numerous relatives, while visiting in this area during the summer.

NEW HAIR DO'S — Students of Mrs. Louise Wade's Head Start Class of St. Charles proudly "show off" their "Hair do's" done by cosmetology students at Ben Hur Vocational School. They got permanents, hair cuts, shampoos and sets.

This was a great experience for these youngsters. They were so well behaved that Mrs. Perkins paid them a special compliment.

The other Head Start groups in Lee County have been invited to come to the school for hair do's.

Mrs. Nell Stewart and Miss Jerry Tester accompanied these children.

The children are Connie Cockran, Melony Wallen, Debra Oliver, Pam Hubbard, Trica Hendricks, Ilene Rose, Sally Lewis, Connie Patterson, Robin Hoskins and Charlene Ball

Mr. and Mrs Jimmy Lewis, Jr., and son, Scott, South Pittsburg, Tenn, visited last weekend with her parents, Mr. and Mrs Arthur Burchette.

Mr. and Mrs Arthur Ballard and son, Brooke, Jonesville, Mrs Sallie Adams, Mr. and Mrs Jimmy Lewis and Scott South Pittsburg, Tenn, were dinner guests on Sunday of Mr and Mrs Arthur Burchette

Mrs Florence Brooks is scheduled for major surgery February 13 in a Charlottesville Hospital

Ms. Pearl Young, Andover Va, is a patient in Lee General Hospital

RUSSELL CHAPEL

Mrs. A E. Davis visited with Mr. and Mrs Paul Estep Saturday afternoon.

Among those who visited with Steven Marcum during the weekend were Mr and Mrs Hayden Johnson, Mr. and Mrs Lester Johnson, Mr. Orville Marcum, Mr. Chester Marcum, Gladys Grizzle, W R. Grizzle, Harvey Kinser, Tim Edwards and Leroy Johnson.

Mr and Mrs. Kenneth Crabtree visited this weekend with his parents, Mr and Mrs J. E Crabtree.

FT. KNOX, KY. Army Private David R. Quillen is assigned to Company E, 12th Battalion, 3d Brigade, here in the United States Army Training Center, Armor (USATCA).

Following the completion of basic training, Pvt. Quillen, who is the son of Roy C. Quillen, Richmond, Ind., and of Mrs. Bertha L. Hundley, Dryden, Va, will receive at least an additional eight weeks of either advanced instruction or on-the-job training to qualify him in a specialized military skill.

WE PAY YOU TO

SAVE

4½%

CURRENT RATE OF DIVIDEND PAID ON SAVINGS!

Save With Safety!

Middlesboro Federal

Savings & Loan Assoc.

1030 Cumberland Ave.

Phone 248-4584

Middlesboro, Ky.

MOHAWK means fine

CARPETING

choose from our wide selection now on display ● the quality you buy today will reveal itself over years of beautiful service.

FREE ESTIMATES

ROGERS HOME DECORATORS

ceramic tile ● takiM vinyls ● expert installation

Phone 546-1431 Pennington Gap

CLINCH HAVEN FARMS Incorporated

Producers and Distributors of

Grade A Milk and Dairy Products

Breeders of Purebred Holstein-Friesian Cattle

Dial 523-1749 Big Stone Gap, Va.

B & C Industries Announces the Winners of Drawing and Wishes to Thank the People of this area for participating in its advertising program on new ALCOA Aluminum Siding

30% Discount From Nationally Advertised **PRICES**

LOOK, GOOD HOUSEKEEPING, GARDEN AND HOMES

Covers .. Wood .. Block .. Stucco .. Asbestos
5 Times Thicker Than Ordinary Siding

WILL NOT EVER
- Chip
- Dent
- Crack
- Rust
- Rot

Cuts Fuel Bill One-Half In Winter and Up To 20% Cooler In Summer

This Offer For The Balance Of

February Only

See The New Plastic Covered Aluminum. No Down Payment – No Payment Until September – Never Needs Painting – Cleans With Your Garden Hose

Grand Prize Winner - - Siding

R. J. Fletcher, St. Charles, Va.

$10.00 Groceries From Cas Walkers

Charles Pendergraft, Jonesville, Va.; C Pennington, Rookee, Va.; H. Orr, Mr. Shuler, Mr. Gibson, All From Pennington Gap, Va.

Trips To Florida

Mr Willie Rines, Bonnie Bonham, W. A. Cowden, Jonesville, Va., Mr. Denver Cooney, Rookee, Va.; Mrs. Dodson, Frank Clark, D. Patrick, Mrs. James Scott, Mrs. V. Kennedy, Mrs. Sandra Sue Fisher, St. Charles, Va.; Paul Ewing, Elmo Ball, Elmer Lundy, Castle Daugherty, W. R. Sprinkle, Robert Carter, Clifford Blair, Pennington Gap, Va.; Sue Poteet, Woodway, Va.; S. Sage, Duffield, Va.; James L. Musick, Edythe Carter, Dryden, Va.; Nelle Young, Ben Hur, Va.; Gale Rutledge, Surgoinsville, Tenn.

Mail This Today

Mail This Coupon Today and Save On New Alcoa Aluminum Siding. The choice is yours, the time is NOW

Name ..... Phone .....

Address .....

If Rural Give Directions .....

.....

Frame ( ) Asbestos ( ) Block ( )

Evening ( ) Afternoon ( ) Morning ( )

Mail To — B & C Industries Care Of This Newspaper

B&C Industries of Kingsport

997 Lynn Garden Drive Kingsport, Tennessee

By George!

Letters from our readers concerning items of interest is a good indication that people are concerned. We appreciate them

In view of recent events (The Thomas Walker - Jonesville Game) our last week's comments concerning basketball in Lee County have received numerous and varied responses. From this point on, any thing said will be read to mean just what the reader desires for it to mean. In other words anything said here will do nothing to increase our popularity with the various factions having an interest in the high school athletic programs in Lee County. Non-the less, we believe that certain things should be said before it is too late if, indeed it is not already too late.

We wonder just how many of those who are interested in athletics realize that the Virginia High School League has iron-clad control over sports programs in every high school in the state of Virginia?

We wonder if these same fans know that this organization can bring to a complete halt any such program that is not conducted within the framework of rules and regulations set forth by this organization? Violation of such rules must be reported to the organization Once such a report is received by the proper authorities, the entire situation comes before an official board of review The decisions made by this board are final and must be carried out to the letter.

We are not devoting this space to the question of right and wrong It is not an attempt to "take sides" with any particular school or individual. It is not intended as a "sermon or lecture" on sportsmanship. It is intended as a review of the cold, hard facts of the orderly conduct of sound, constructive athletic programs in our high schools.

Our entire society is governed by certain set rules of conduct. If we rob a man and are caught, we are tired and if found guilty we are punished The same holds true for the violation of any law

On the basketball court, when a player breaks a rule, a foul is called and he is penalized In certain instances, the referee will remove the player from the game. In other situations the other team will be allowed the designated number of "free throws" at the goal

The spectators are not asked to agree with the referee However they are required to respect his decisions. So far as we know no protest by a spectator has ever resulted in a reversal of a referee's decision The old saying, "He may not be right but he is still the referee," always has and always will apply.

The referees are selected by designated officials. The school officials must meet certain requirements with reference to the conduct of every game. Any time these requirements are not met and the same reported, the Virginia High School League will investigate the situation

Since the referees are actually the agents of this organization, any action taken against them by spectators is, in fact a serious offense and as a result the schools involved usually suffer. This in turn works a hardship on the students of that school.

Perhaps every county in the state has problems similar to those recently experienced in Lee County. Because of such problems, rules have been made to control them

As we stated, it may already be too late. Disorderly conduct on the part of fans and players has brought about drastic action in other counties. We have no reason to believe that the same could note happen in Lee County. We know that a school program minus an athletic program is indeed lacking.

We know of a situation in a nearby county where home basketball games at one school are now being played in the afternoons, minus the spectators. This decision was made and enforced by the Virginia High School League. This or even more drastic action could be taken concerning our most recent incident

If such should be the case, we would have no one to blame but those who refuse to obey rules and regulations that have been established to assure orderly sports programs in our schools

One letter received reviewing the incident, signed "anonymous," cannot be published because of our policy of requiring that all letters to the editor bear the signature of the writer.

Following is a letter that has been signed —

Dear Editor:

We are two freshmen at Jonesville High School. We read with interest your editorial in last week's Powell Valley News about the Thomas Walker High School basketball team and coaches We agree that Thomas Walker High School usually has a good basketball team and we know each year that we are going to have to play our best to beat them. But we feel that there are other teams and coaches in the county who are just as deserving of praise.

We at Jonesville High School are especially proud of our coaches, Joe Robinson and Lowell Williams. They not only work long, hard hours at teaching us to play the game of basketball but also at teaching us good sportsmanship and how to accept a loss. After all, our teachers, coaches and principals are preparing us for the game of life at which we are sure there will be defeats as well as victories. We also would like to say a word of praise for our principal, Mr. Harold Neff, who is constantly teaching us the importance of good sportsmanship.

Sincerely,
Randi Evans and
Pam Bledsoe

Ed. Note: Thanks we agree with you 100 percent.

Tobacco - Every Season Different

Every growing season produces different conditions and a different crop Every tobacco grower has heard this statement and most have made the statement at one time or another.

Figures just compiled and made available concerning last years crop are a case in point.

ASCS county office manager Roy Woodward gave us these figures the other day. A total of 1707.5 acres of tobacco were harvested in Lee County in 1967 The total yield was 3,746,090 pounds. The average per acre yield was 2.194 pounds.

Quality was good. Price and demand were strong While no figures are available on the total dollars received for Lee County tobacco, we do have figures from the Lee County Market. The total dollars were $3,455,688; total pounds 4,799,-946; average price per cwt $71.99.

By comparsion the 1966 crop was considerably larger. 1746.6 acres were harvested for a total yield of 4,081,897 pounds The 1966 per acre average yield was 2337 pounds. This was 143 pounds per acre greater than the 1967 crop.

Though less acres were grown (39.1) in 1967, allotments were not reduced. As most farmers know it is becoming increasingly difficult to find competent people interest in growing tobacco.

As for yields, the season was different (as it always is) from any other ever experienced Excessive moisture helped to produce a crop that was high in quality and light in weight

Tobacco growers are already preparing for the coming crop Better methods and more fertilizer in the proper ratio of plant foods will continue to increase yields.

PHS DECA Again Dominates District Contests

Pictured at left, First Place Winners - Girls, Judy Holman, Job Interview; Virginia Richmond, Public Speaking; Linda Biggs, Sales Demonstration; Linda Daugherty, DE Student of the year. Boys, left to right, Sam Cristello, DE Student of the Year; Andrew Robbins, Display; Advertising, Wayne Willis. Center picture, second place winners, Fred Johnson, Public Speaking; James Doolins, Advertising and Ronnie Barnett, Advertising. Picture at right, third place winners, left to right, Van Kiser, Job Interview; Tommy Campbell, Display; Harold May, Sales Demonstration; Grace Edwards, Public Speaking; James Estep, Advertising.

For the third consecutive year, the Pennington High School Chapter, Distributive Education Clubs of America has dominated the District IV DECA contests.

At Coeburn on Wednesday, January 31, the Pennington Chapter took six of the seven first places in the current years various contests.

A tally showed the following results:

Pennington Gap - six first places; two second places and one third place.

St. Charles - one first place; one second place and one third place.

Appalachia - one second place and one third place.

Jonesville - one second place

Pound - two third places

Grundy, Clintwood, Wise and Coeburn placed no contestants in the three top spots.

First place winners: Andrew Robbins, Pennington Gap - Display; Wayne Willis, Pennington Gap - Advertising; Virginia Richmond, Pennington Gap - Public Speaking; Linda Biggs, Pennington Gap - Sales Demonstration; Sam Cristello, Pennington Gap - DE Student of the Year (Boy); Linda Daugherty, Pennington Gap - DE Student of the Year (Girl); Judy Holman, St. Charles - Job Interview.

Second place winners: Ronnie Barnette, Pennigton Gap - Display; James Doolins, St. Charles, Advertising; Fred Johnson, Powell Valley - Public Speaking; Buddy Sampson, Appalacia - Sales Demonstration; Jack Gilley, Jonesville - DE Student of the year; Linda Daugherty, Pennington Gap - Job Interview.

Third place winners: Tommy Campbell, Pennington Gap - Display; James Estep, Appalachia - Advertising; Grace Edwards, Pound - Public Speaking, Harold May, St. Charles - Sales Demonstration; Van Kiser, Pound - Job Interview.

Winners in the contests will now set their sights on state competition that will eventually lead to national competition for the winners.

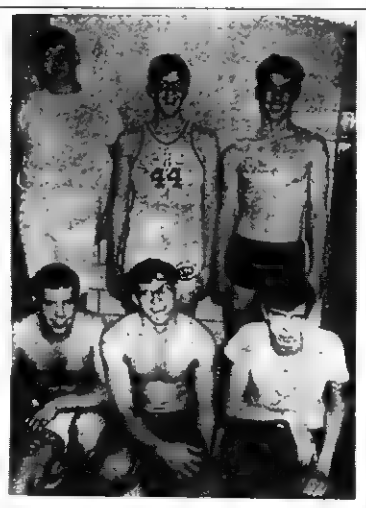

DECA BASKETBALL TEAM — Left to right, Verlyn Fleenor, Don Stafford, Tommy Campbell. Back row, Wayne Willis, Andrew Robbins and Jim Dye. Not pictured Jeff Cooper.

This group is interested in competing with other such groups. Schedule may be arranged by contacting any member of the team. This is one of the varied activities of the Pennington High School DECA Club.

Local Man Completes Retail Selling Course

Paul B Robbins of Lee-Ford, Inc., Pennington Gap, Va., has been certified as a graduate of the retail selling course conducted at Ford Motor Company's Atlanta Marketing Institute.

Certification of course completion was announced by L. C. Brock, director of the Ford Institute.

The course is one of a number offered dealers, their personnel and Ford Motor Company employes. Classes are conducted by a staff of professional, full-time instructors.

Subjects range from management and merchandising courses for dealers and their department managers to salesmanship and specialized workshops for staff members In addition, the school of automotive business administration conducts training programs for selected Ford Motor Company personnel.

Courses are developed from methods used by successful dealerships Group participation in simulated selling or management situations is a primary part of each course.

Flatwoods 4-H Club Elects New Officers

Officers for the coming year were installed at the regular meeting of the Flatwoods Senior 4-H Club held on January 24.

New officers are Nancy Wilson, president; Lee Laningham, vice-president; Reva Owens, secretary-treasurer; Linda Neff, reporter.

The program included a quiz on cattle given by Mr. Lyle.

4-H camp date was announced for June 10-14 this year.

District 4-H contests will be held this year at Abingdon, on April 20. Two members expressed interest in entering the contest, Charlotte Watson, Dress Review and Linda Neff in Public Speaking.

Nancy Watson presided at the meeting, Reva Owens served as secretary

MARRIAGE LICENSE

Earl Eldridge, Pennington Gap, Nancy Edna Bryant, Pennington Gap.

David Carl Brewer, Jonesville, Marleay Elaine Anderson, Pennington Gap.

Clyde Pennington, Keokee, Ruth Ann Benfield, Keokee.

Bradley Cleveland Smith, Johnson City, Paula Gail Smith, Rose Hill.

Ronald Wayne Osborne, Dayton, Virginia Gail Moore, Dayton.

McClure's Chapel

Mrs. F. C. Bacon and Mrs. D. C. Hounshell were in Middlesboro Saturday.

Mrs. Hoye Osborne and Mrs Hedley Thompson visited in Pennington Gap Saturday

Mrs. D. C. Hounshell has recieved word that her husband, Pfc. Dual C. Hounshell is now in Cam Tho, Vietnam.

Mr. and Mrs. Oda Matlock, Mr. and Mrs. Cam Matlock and Jimmy, Misses Dora and Etta Matlock went to Harlan and visited Mr. and Mrs. John Matlock recently.

Mrs. J. M. Wilson spent several days in Lee General Hospital recently.

DECA Chapter Plans Advertising, Window Display Study Tour

Plans were made last Tuesday during a special meeting of the Pennington High School DECA Club for a club trip to Knoxville, where the group will study Window Display and Advertising in a recently constructed shopping center.

The trip will also include a visit to the Smoky Mountain area for a picnic and tour of the Gatlinburg, Tennessee, area and the Cherokee Indian Reservation, Cherokee, N. C.

President Linda Daugherty presided at the meeting.

NOTICE

Lee Hardware Home Improvement Co, will furnish and install aluminum siding 024 gauge on the average 24 x 60 home for less than $1300 00. We handle Alcoa aluminum This is the only siding with lightning protection we have a pat. lightning lock which wraps the entire house with a lightning rod effect. Our siding carries a 20 year written warranty. We are in business in Pennington Gap and have been for the past 5 years. Therefore you will be dealing with a local firm should something go wrong. Local financing available. Call or see Arnold Lowry, Lee Hardware, 546-2131 or Floyd Pennington 546-2131 or 546-1848.

PLEASANT VIEW

Mr and Mrs. Bill Hobbs and children, Keith and Kathy of Detroit are here for a weeks visit with Mr. and Mrs. Claude Ball and Jewell.

Mr. and Mrs. Grover Ball visited in Rose Hill Saturday night with Mr. and Mrs. Marion Howard.

Mr. and Mrs. Henry Taylor and family were Sunday guests of the Hobart and Ben Taylor families.

Mr. and Mrs. Creed Turner of Morristown were Sunday guests of Mr. and Mrs. Hoover Turner and children, Joyce and Herbie and Mrs. Carrie Turner Mrs Tune accompanied them home for a few days visit.

Sunday dinner guests of the Joe. Turners were Mr. and Mrs. Eugene Jones and daughter, Ferne. It was the Jones' 33rd wedding anniversary.

These Stores Give CR Green Stamps

Cas Walker's Virginia Food Center
Pennington Gap

Novelty Clothing Co. - Pennington Gap

Poe's Texaco - Stone Creek
Shufflebarger Esso - Pennington Gap

FRESH PORK 3 LBS.
Backbones-Ribs 79c

38 OZ. BOTTLE REG. 89c ONLY
Wesson Oil . . . 69c

Delmonte 303 Can
Fruit Cocktail - - - 29c

Three Rivers 5 Lb. Bag
Meal - - - - - - 39c

Bama, Apple, Blackberry, Apple-Strawberry, Grape 18 OZ. Jar
Jelly - - - - - - - - 29c

Maxwell House 10 Oz. Instant
Coffee - - - - $1.39

Van Camps 300 Can
Chili and Beans - - 27c

Nancy Jo 303 Can 2 For
Green Beans - 29c

Red and Golden Delicious, Winesap
Apples - - - - - 4 lb. 39c

Jiffy
Cake Mix - - - 10c

CARNATION EVAPORATED 14½ OZ. CAN
MILK - - - 5 for 89c

50 LBS.
Potatoes - - - - - 89c

Selecto Lb.
Bologna - - - - 49c

Boston Butt Lb.
Pork Roast - - - - 43c

Armours 12 Oz. Pkg.
Weiners - - - - 39c

Seven Seas Frozen Whiting 5 Lbs.
Fish - - - - - - - - - 99c

Rich 3 Lb. Can
Tex - - - - - - 49c

Hunt's Reg. 29c 14 Oz. Size 3 For
Catsup - - - - - - - 69c

White Lily 5 Lb. Bag
Flour - - - - - 57c

Hunt's 46 Oz. Can 3 For
Tomato Juice - - $1.00

MORTONS CHICKEN, BEEF, TURKEY, MEATLOAF, SALISBURY
TV DINNERS - - - - - - - - - 11 Oz. each 39c

CAS WALKER'S
VIRGINIA FOOD CENTER

Pennington Gap, Va.
Store Hours: Monday thru Thursdays 9 A. M. - 7 P. M.
Fridays and Saturdays 9 A. M. - 9 P. M.

PENNINGTON AUTO SALES

CLYDE B. EDWARDS
Phone 546-2341

FRED GARRETT
East Pennington Gap

Dealer License No. 1338

CLEAN USED CARS

65 Chevrolet Impala Sport Coupe, V-8, Straight Drive, Blue With Black Interior.

64 Chevrolet Impala 2-Door Hardtop, V-8, Automatic Transmission, Power Steering, Power Brakes, Black With Blue Interior.

63 Pontiac Grand Prix, 2-Door Hardtop, Bucket Seats, 4-In-Floor, Black Outside, Red Interior.

63 Pontiac 4-Door Sedan, V-8, Straight Shift.

63 Chevrolet Impala Sports Coupe, V-8, Straight Drive, Black With Red Interior.

63 Volkswagen, As Nice A One As You'll Find For The Model.

62 Ford Fairlane, 4-Door Sedan, V-8, Automatic Transmission.

62 Pontiac Bonneville 2-Door Hardtop, Automatic Transmission, Radio and Heater, Power Steering, Maroon With Maroon Interior.

61 Chevrolet 2-Door, 6 Cylinder, Straight Shift.

59 Ford 6 Cylinder Pickup, Wooden Rack, A Clean Truck With Lots Of Economical Mileage Left.

59 Chevrolet V-8, Automatic Transmission, 4-Door Sedan, Blue With Blue Interior.

59 Chevrolet 6 Cylinder, Straight Drive, 2-Door Sedan.

58 Buick 2-Door Hardtop, Straight Gear.

57 Chevrolet Bel-Air 4-Door Sedan, V-8 Automatic A Clean One For The Model.

54 Chevrolet 1 Ton Truck, Cattle Rack, Bulldog Gear.

Virginia State Library
Richmond Va. 23219

VIRGINIA
FEB 26 1968
STATE LIBRARY

POWELL VALLEY NEWS

"In the Heart of the Beautiful Cumberlands"

48 YEAR ★ NO. 8 | Pennington Gap, Lee County, Virginia, 24277 Thursday, February 22, 1968 | Eight Pages ★ Ten Cents

Lee County Sports

with

Fred Fields

TW Boys, J'ville Girls Win County Tourney
Friday, Saturday Decides Distrct VIII Title

see pictures page eight

The Lee County Tournament was a true success, from both a financial and representative standpoint. There were good crowds on hand each night, and we saw some excellent basketball played.

Thomas Walker reigned victorious for Coach Skeen's second county championship. This tournament victory had to make Coach Skeens very happy since he was playing without his ace scorer, Mike Check.

In the semi-finals the Pioneers hustled to a 59-49 victory over Jonesville. Thomas Walker led all the way with a nine point lead at the half.

Sonny Brooks and Coy Pendleton scored 18 points each followed by Mike Smith with 15 to pace the Pioneers attack Jonh Myers with 17, Allan Campbell with 13, and John Hines with 10 led the Bulldogs.

To earn the right to play Thomas Walker in the finals, St. Charles defeated Pennington 42-29. The Midgets defensed Pennington to its season low and except for a brief period in the second quarter St. Charles was never behind.

Roger Adams and Roger Taylor each collected ten points to lead the victors. Larry Mosley had ten and David Bailey nine to lead the Bobcat scoring.

In the final showdown of the tournament Thomas Walker defeated St. Charles by a 59-50 score. The score was close all the way in the first half, but the Pioneers kept their distance in the second half.

Coy Pendleton led the Pioneers scoring with 22 followed by Charles Carter with 14 and Sonny Brooks with 10. St. Charles' scoring punch was led by Roger Adams with 17 and Sam Ball with 10.

Jonesville girls retained their county championship by defeating Dryden 51-45 in the semi-finals and by defeating Thomas Walker 49-38 in the finals.

Note: Rosanna Goforth finished a fabulous career with 1,580 points.

The District 8 tournament opened on Monday night at Jonesville. Thomas Walker won its opening game by defeating Blackwater 85-27. Coy Pendleton with 12, Bob Bays and Mike Smith with 10 each led the Pioneers' scoring Hickam and Fisher had 10 and 9 points respectively for the Black Knights.

St. Charles won its opening round by defeating Flatwoods 66-57. After the first quarter St. Charles led all the way.

Roger Adams with 22, Jerry Hubbard with 15, and Sam Ball with 12 led the Midget attack. Jerry Short hit 18 points and Wayne Burchett had 14 to pace the losers.

Dryden moved into the semi-finals by edging Keokee 60-54. Keokee, trailing by 13 at the half, made a gallant bid for a win but fell short by 6. They cut the margin at one time to 4.

The Crusaders had four men in double figures. William Light led the way with 16 followed by Stan Martin 15, Darrell Baltimore 14, and Randall Day 13. Rex Barker with 16 and Paul Hall with 14 paced the losers.

Jonesville won their opening game of the tournament by defeating Rye Cove 50-39 Jonesville leading by 3 at the third period raced home with an 11 point advantage.

John Myers dumped in 17 to pace the Bulldogs, and David Bishop collected 13 for the losers.

The District 8 Tournament resumes Friday with Thomas Walker and St. Charles clashing at 6:30 in the semi-finals. At 8:00 Jonesville and Dryden square off. The finals will be played on Saturday night at Jonesville unless Thomas Walker and Jonesville meet. In this case the game will be moved to Dryden.

The winner of the District VIII championship will meet the winner of District IV title in Blacksburg, at 6:15 p. m. on Friday, March 1, in the V.P.I. Coliseum.

Saturday, March 2, at 8:00 p. m. the winner of the District VIII - District IV round will take on the District VI champions. District VI is made up of schools in the Abingdon area.

District IV embraces the area around Appomattox.

Burley Growers Vote On Quotas

Lee County farmers who grow Burley tobacco got a last minute reminder today about the marketing quota vote to be conducted by mail during the period February 26 - March 1, 1968.

Any person 18 years of age or older who — as owner, operator, share tenant, or sharecropper — shared in the 1967 crop of Burley tobacco or its proceeds is eligible to vote in the referendum. Also, each person 18 years of age or older who was either the owner or operator of a farm for which a 1967 tobacco acreage allotment was established is eligible to vote even though no tobacco was actually produced on the farm in 1967, if an allotment was established for the farm for 1968.

Max Graham, Chairman, Agricultural Stabilization and Conservation County Committee, Jonesville, pointed out that in this referendum growers will have the choice of approving or disapproving quotas for the next three crops. If at least two-thirds of the growers voting vote YES, the quotas will be approved.

A favorable vote, under governing legislation, will mean approval of the present tobacco program, with penalties on marketings of excess tobacco, and price supports on the 1968, 1969, and 1970 crops of Burley tobacco.

An unfavorable vote will mean no quotas, no penalties, and no price support on the 1968 crop of Burley tobacco. In this event, another referendum would be held next year on quotas for the following three crops.

Chairman Graham urges that all Burley growers return their ballots to the ASCS county office promptly. All ballots must be returned to the county office, or be postmarked, no later than March 1, in order to be counted.

Pennington Garden Club Elects Officers

Mrs. Ann Lanningham was elected president of the Pennington Garden Club at the regular meeting held recently at the home of Mrs. Golden Robinette.

Other new officers are Mrs Ola Shuler, vice-president; Mrs Harold Kelly, secretary and Mrs. Lester Bailey, treasurer.

A program on the "Care of Home Plants" was presented by Mrs. Ola Shuler.

After the business session refreshments were served by the hostess to ten members and two guests.

Mrs. Virginia Johnston and Mrs. Ola Shuler will be co-hostesses for the March meeting.

Radford Choir To Perform In Concert

The Radford College Choir will join the VMI Cadet Glee Club in concert February 23 at 8:15 p. m. at Radford College

The Choir will be directed by Dr. Lewis R. Sheckler, and the Glee Club will be directed by A. George Biester.

The Radford College Choir will open the concert with a performance of Benjamin Britten's "A Ceremony of Carols." The Cadet Glee Club will follow with a program of varied music, and the two groups will combine to sing the famous "Kyrie" from the Mass in B Minor by J. S. Bach.

Miss Susan D. Rhea, daughter of Mr and Mrs. John L. Rhea, Pennington Gap, Va., is a member of the Radford College Choir.

The Choir was featured in a one-half hour color telecast on WSLS-TV, Roanoke, on Christmas Eve

Board Terminates Dog Warden Position

The position of Dog Warden for Lee County has been terminated effective March 1, 1968 Harrison Crockett is presently serving as dog warden.

This action was taken by the Board of Supervisors on February 14.

The motion, as passed, stated — "The job of dog warden in Lee County be terminated and ended effective March 1, 1968, and that the chairman of the Board of Supervisors be directed to notify the current dog warden, in writing, that his services are ended effective March 1, 1968, and that the vehicle now being operated by the dog warden be stored until such time as it can be sold."

At this same time, the board heard a report presented by representatives of LENOWISCO concerning plans for the Duffield complex. A resolution endorsing the proposals was considered but action was postponed until the next regular meeting.

The February 14 meeting was a continuation of the regular Board meeting which had been recessed until this date to hear the report from LENOWISCO, a planning agency sponsored by Lee, Wise and Scott Counties and the City of Norton.

P.R. Baptist Assn. To Hold Clinic

The public is cordially invited to attend the Associational Evangelistic Clinic at First Baptist Church, Jonesville on Friday evening, February 23 at 7:00 p. m.

There will be conferences for pastors and laymen. The guest speaker will be Dr. Otis McClung, pastor of Marion Baptist Church, Marion, Virginia.

Burley Brings All Time High Average Price

An all-time high average price was established for auction sales of the 1967 crop of Burley tobacco a press release from USDA reports. Grade prices were higher when compared with those of the previous crop, as most averages reached record levels. From a quality standpoint, this crop was one of the best on record, reports the Federal-State Market News Service. Volume of sales was the lightest since the 1960 crop.

Gross auction sales in the eight-state marketing area totaled 556,195,855 pounds and averaged $71.71 per hundred This average exceeded last year's by $4.94 and was $4.87 above the previous record of $66.84 set in 1965 Gross value of .399 million dollars this year dropped 14.9 million under last years Gross volume declined 63.5 million pounds from 1966, and was the lightest since the 504.9 million pounds auctioned in 1960.

All grade averages were higher than in 1966 Increases were chiefly $1.00 to $8.00 per hundred pounds. The largest increases occurred for lower quality offerings with green grades showing gains up to $12.00 Most grades averaged from $3.00 to $27.00 above their respective support prices; however, a few better quality lugs and flyings were even with their support levels.

Quality improved as the proportion of fine and choice offerings was more than twice that of the previous crop. From a color standpoint the percentage of tan and buff increased while green and greenish declined. Tan colored offerings made up nearly two-thirds of all marketings. Bulk of sales consisted of fair to fine leaf, and fair and good lugs and flyings.

Deliveries under the Government loan program amounted to 11.6 per cent of gross sales Medium to better quality grades made up most of these receipts Last year 10.1 per cent was placed under loan.

Auction sales began on Tuesday, November 28 and ended Thursday, February 15 at Lexington, Kentucky. Last year sales ended on March 21 Auctions were held for 46 days this year compared with 58 days for the previous crop.

Teenage Evangelism To Hold Rally

On November 24, 1964, the attention of the entire world was drawn to the name of Paul Carlson, who in the last weeks of his life became a twentieth century symbol of courage and dedication.

That Paul Carlson's death had a tragic dimension is an inescapable fact Having endured many weeks of imprisonment, and having lived under the threat of death much of that time he was only moments away from safety when a bullet ended his life on a Stanleyville street even as Belgian paratroopers, engaged in a giant rescue operation, filled the sky overhead.

This inspiring story of God's love, meeting the spiritual and medical needs of the people of Congo through Dr Paul Carlson, has now been made into a 53-minute, 16mm color film which without question, is one of the greate missionary films of our times.

This film will be shown on February 24 at 7.00 p. m. at the Rose Hill Methodist Church, Rose Hill, Virginia. This film will be sponsored by Teenage Evangilism and all teenagers are invited to attend.

Library Building To Be Discussed Friday Evening

Persons interested in discussing ways and means of raising funds for the Lee County Public Library building are requested to meet Friday, March 1, at 7.30 p m at the Lee County Public Library, in Pennington Gap.

Appalachian funds anticipated for the building may not now be available for this project

Davis Grocery Razed By Fire This Morning

Davis Grocery, located just east of Rose Hill, on U. S. Highway 58, and long a landmark in the western area of Lee County was destroyed by fire early this morning, Pennington Gap's Fire Chief Walter Quinley, said this morning

Chief Quinley said that the Pennington Gap Volunteer Fire Department arrive on the scene about 1:30 a. m By this time, he said, the fire had progressed to the point were it was impossible to save the building However, by pumping water from the nearby creek, the two pump trucks were able to control the flames to some extent

This building constructed of masonry and wood had for many years housed Davis Grill Recently the building housed Davis Grocery a furniture store and Lime station

Chief Quinley said that so far as he knew the origin of the fire had not been determined

No estimate of the loss was available this morning

Capitol Report

RICHMOND, February 21

With a total of 1,717 bills introduced in the House of Delegates and the Senate, the General Assembly of Virginia this week is beginning the biennial sorting process that will lead eventually to the adoption of a number of new laws, resolutions and the State's budget for 1968-70

Only new bills which may be introduced now are those requested by the Governor or by unanimous consent of the legislators.

Most of the bills now go on the committee stage Working early and late at the Capitol committee members are fast reporting out a deluge of legislation for consideration on the floor of both houses

March 9 is the adjournment date for the General Assembly

Having already given their approval to Governor Godwin's major programs legislators enacted several other important measures this week

Among these was a bill permitting Virginia to join the National Compact for Education, and one establishing Virginia Commonwealth University utilizing the resources of the Medical College of Virginia and Richmond Professional Institute. Another provides for the use of flashing warning lights on vehicles.

The revolving right-of-way fund statute was amended, calling for the Department of Highways to set aside five million dollars each year of the biennium for the purchase of right-of-ways.

Legislators enjoyed some moments of levity at the expense of the potential victims of another piece of legislation a bill which gives the Commis-

turn to page eight

Good Farming

By Joe P. Lyle

If you haven't pruned your fruit trees and grape vines, this job should be done within the near future. Dr Wesley P Judkins of the horticulture department at V P I prepared the following article on pruning fruit trees that should be of interest to home fruit growers.

"Are the fruit trees in your home garden a tangle of crossing branches? Or do they look like a bundle of bean poles growing straight up with fruit so high you have trouble picking it?

"Now is the season to prune your backyard fruit trees. Some of the coldest winter weather is past and we will soon have warm days to lure you out of doors. Pruning is one job you can do now before your active gardening season starts in late March and April.

"In pruning fruit trees you must have three major concerns: Develop strong framework branches; keep the tree relatively open; and head the branches back to keep the tree at a convenient height. You must also understand how to make proper pruning cuts, and use the proper pruning tools Actually, the whole thing is quite easy.

"A strong framework is needed to allow the tree to produce heavy crops of fruit

turn to page eight

JONESVILLE METHODIST TO HAVE RUMMAGE SALE SATURDAY

A rummage sale will be held at the old post office building in Jonesville, Virginia on Saturday, February 24, beginning at 10.00 a. m. The sale is sponsored by the First Methodist Church and all proceeds will be used for mission projects of the church.

CORRECTION -- Miss Janie Holman daughter of Mr and Mrs Ed Holman of St. Charles, was first place winner in the DE Job Interview contest write-up featured in the previous edition of the news She had been incorrectly listed as Judy Holman

Teacher Exams To Be Given At LMU April 6

Lincoln Memorial University has been designated as a test center for administering the National Teacher Examinations on April 6, 1968, Dr. Clarence A. Carder, Dean of Student Personnel Services, announced today.

College seniors preparing to teach and teachers applying for positions in school systems which encourage or require applicants to submit their scores in the National Teacher Examinations along with their other credentials are eligible to take the tests The examinations are prepared and administered by Educational Testing Service, Princeton New Jersey.

The designation of Lincoln Memorial University as a test center for these examinations will give prospective teachers in this area an opportunity to compare their performance on the examinations with candidates throughout the country who take the tests, Dr. Carder said

At the one-day session, a candidate may take the Common Examinations, which include tests in Professional Education and General Education, and one of the thirteen Teaching Area Examinations which are designed to evaluate his understanding of the subject matter and methods applicable to the area he may be assigned to teach

Bulletins of Information describing registration procedures and containing Registration Forms may be obtained from Dr Samuel P Hyder or directly from the National Teacher Examinations Educational Testing Service Box 911, Princeton, New Jersey 08540 Prospective teachers planning to take the tests should obtain their Bulletin of Information promptly, Dr Carder said

Jonesville PTA To Have Panel Discussion Monday

"Different Phases of Community Life" will be the topic for a panel discussion at the regular meeting of the Jonesville Parent Teachers Association Monday evening at 7:00

Panel moderator will be O. M. Hyatt. Other members of the panel are Judge Joseph N. Cridlin, Principal Harold C. Neff, Reverend Willard Burrgren and Mrs Cecil Bellamy.

PTA Founder's day will also be observed at this meeting.

The public is cordially invited to attend.

REMINDERS!

DAR Colonial Silver Tea, ODP Building, Saturday, 2:00 - 4.30 p m Public Invited!

Junior Varsity Tournament starts Monday at Pennington High School - 5.30 p m.!

Dryden Ruritan Club meets Saturday night, February 24 at 7.00 o'clock, school lunchroom.

The Concert Choir of Emory and Henry College will present a program of sacred music at 3:30 p. m., February 25 at the First Methodist Church, Jonesville.

This outstanding choral group under the direction of Charles R. Davis, has gained a measure of fame on its annual tours which have extended from New York to Florida. They have appeared on radio and television, and they have been invited at various times by both the Virginia Symphony Orchestra and the Kingsport (Tenn.) Symphony Orchestra to perform major choral works In 1964 they were invited to appear at New York's Christ Church Methodist as part of that church's celebration of the World's Fair festivities.

The program to be presented this week includes works by such "masters" as Schutz, Buxtehude, Handel, Verdi, and Brahms. Compositions of present-day Russians and Americans will also be featured.

The director, who founded the Concert Choir ten years ago, holds degrees from Emory and Henry College and Westminster Choir College, and he is a candidate for the Doctor of Music degree from Indiana University The choir is accompanied by Joseph E Williams, professor of organ at Emory and Henry.

Virginia Press Association

Published every Thursday by
POWELL VALLEY PRINTING COMPANY

NATIONAL NEWSPAPER ASSOCIATION
1967 MEMBER

Entered at the Post Office at Pennington Gap, Virginia as Mail Matter of the Second Class

Subscription $3.00 a year in advance in Lee County $4.50 a year in advance outside Lee County

Today's Meditation

From The Upper Room

Read Romans 12:1-8

Presence of God in Christ as Christ lives in us, the glory of God. Romans 12:1

Come what may, I am in my way, I am in a state, yet I am chosen.

In our society we are all brothers and sisters regardless of age, race, creed, wealth or character. We all have some physical, mental and spiritual traits in common. We want to be the favorite, popular and lovely of every group. Deep down we want the same things. We respond to acts of love and kindness and to words of praise and encouragement.

As I accept these people as my neighbors and sisters I find myself in a personal group with special opportunities and responsibilities. To be a member of this group I must be able to relate to people who are weaker and lower than I, to treat my equals with consideration and kindness and to those stronger and higher than I with love and understanding.

This is the challenge to me through which I may enter and become one in spirit with each and every person in the world and accept a place in the growing brotherhood of man.

PRAYER: Dear Father, be with us on our journey to happy relationships with other persons. Guide us that we may reach the end of our journey in a way well pleasing to Thee. In the spirit of Jesus Christ our Savior and Master. Amen.

REMEMBER FOR THE DAY

When Christ calls us to serve He gives us responsibility and opportunity to serve one another.

Zenas F. Tyler, Georgia

Suggested — The Upper Room

MACHINERY BARGAINS

Diesel and Gas Power Units
Sawmill and Woodworking
Machinery of
Every Description Industrial
Machinery Full Stock of
Mill Supplies

R. P. JOHNSON
Wytheville, Va.

PENNINGTON GAP

Mr. and Mrs. Phillip Moore of Portsmouth, Va. are visiting his parents, Mr. and Mrs. Tom Moore, here.

Mrs. Mae Reed and Mrs. [illegible] of Ohio are visiting Mrs. Mae Moore.

Mrs. Lillie Thomas is home with her parents, Mr. and Mrs. Tom Moore.

Sgt. Alfred Scott, Jr. has been assigned to Walter Reed Hospital in Washington, D.C. after visiting his parents, Mr. and Mrs. Alfred Scott, Sr.

READ
THE WANT ADS

MRS. TURNER RICHARD ROTTIER

Miss Shelburne, Mr. Rottier Wed

The First Christian Church of Columbus, Georgia was the scene Saturday, February 17 of the wedding of Miss Sharon Kay Shelburne to Mr. Turner Richard Rottier of Fremont, Michigan. The double ring ceremony was performed in the afternoon by the Reverend J. E. Shepard.

The bride is the daughter of Mr. and Mrs. B. L. Shelburne of Columbus and the groom's parents are Mr. and Mrs. Joe Rottier of Fremont, Michigan.

The ceremony was performed before floral decorated altars entwined with ivy, fronds and white tapers and a floral arrangement of white daisies and mums with a background of greenery.

Nuptial music was presented by Mr. Charles Harper and Mrs. Harvey Sutton. The traditional wedding music was played and Mrs. Harper sang "The Lord's Prayer" during the ceremony.

The bride was a vision of loveliness in her floor length gown of peau de soie and lace with long sleeves and pearl pearls and lace on the bodice. She wore a floating veil of illusion which was worn in her family for two generations. She carried a bouquet of white Easter Lily and feathered carnations on a prayer rug.

Miss Jane Stroup of Monroe, Georgia was maid of honor and bridesmaids were Mrs. Donna Rottier of Monroe and Miss Ann Shelburne, sister of the bride.

The attendants wore dresses of blue and green peau de soie with matching pearls. They carried a single pink rose. Miss Emma Phillips of Columbus was flower girl. She was dressed in white taffeta with mauve of lace and carried a basket of rose petals.

Mr. Dave Rottier, brother of the groom of Ft. Gordon was best man. Usher groomsmen were Mr. Sam Cecil of Columbus, cousin of the bride and Mr. Cecil M. Renfroe Jr. of Macon, Georgia, brother-in-law of the bride.

The reception was held in the fellowship hall of the church. The punch table was draped in white and overlaid with pink net. Silver candelabra flanked the three tiered wedding cake. Mrs. C. E. Shepard and Miss Virginia Storey served. Mrs. Sam Cecil presided at the bride's table.

For going away the bride wore a periwinkle blue dress with matching jacket with black accessories and the corsage from her bridal bouquet. The couple left on a wedding trip to Michigan where they will make their home at R.R. 1, Fremont.

Out of town guests at the wedding were Mrs. B. L. Shelburne, Mr. and Mrs. Charles Cecil of Pennington, Mr. and Mrs. Joe Rottier, Mr. and Mrs. George White, Mrs. Arthur Rottier of Fremont, Michigan; Miss Nancy Medaris of Muskegon, Michigan; Mr. Dave Rottier of Ft. Gordon, Ga.; Mr. and Mrs. J. S. Stroup, Mr. and Mrs. C. M. Renfroe, Sr., Mrs. Marion Renfroe, Chuck and Teresa Rottier all of Monroe, Ga. and Mrs. J. A. Rottier of Atlanta.

PENNINGTON GAP

Mr. and Mrs. Melvin Moore and children of Detroit, Mich. were here last weekend to see their father, Jack Lyons who is a patient in Lee General Hospital. Also for the birth and visit and daughter in Wytheville.

Rev. Cecil Ford and wife, Ivy, and Mrs. Dora Brown and daughter, Dorothy were in Hot Springs, N.C. a few days last week on a visit to their father and aunt, Mrs. C. A. Hardy who is [illegible].

Mrs. B. P. White is in the hospital this week.

Clarence Stout and his mother, Mrs. Tolbert Stout of Portsmouth, Va. returned to their home Monday after spending the weekend here with his aunt, Mrs. Vivian Hurst who is in Lee General Hospital.

Mr. Stout and his mother are formerly of Pennington Gap.

The Joseph E. Orr family were visiting Sunday with his sister, Mrs. Florence Gray and his brothers and families.

Jack Litton is now at home from Lee General Hospital and is getting along as well as can be expected at this time.

Warren Pugh, son of Mr. and Mrs. Harry Pugh of Abingdon is convalescing at home from an appendectomy in the G. Bee Memorial Hospital in Abingdon.

A number of our church folk were absent Sunday due to illness.

Mr. and Mrs. Ray Litton of Detroit were here over the weekend with his parents, Mr. and Mrs. Jack Litton, Mary Lou, Rosalyn and Mary Ann.

Miss Richelieu Orr, was home over the weekend with the R. E. Orr's.

Mrs. Jack Coldiron, Janet and Jackie, have returned home after a few days here with her aunt, Mrs. Mary H. Frye. Mrs. Coldiron is a grandaughter of Mrs. Victoria Hurst.

Mr. and Mrs. Harold Hurst of Harlan visited with mother, Mrs. Victoria Hurst at Lee General Hospital.

O. B. Waddell and son, Gary were in Kingsport last week. Gary was entered in the Holston Valley Community Hospital for tests and a physical check-up.

MISS BYINGTON

Miss Ernestine Byington, daughter of Mr. and Mrs. Walker E. Byington of Jonesville, recently became an active member of Gamma Phi Chapter of Kappa Delta Sorority. Miss Byington is a freshman at Tennessee Wesleyan College in Athens, Tennessee.

CLINCH HAVEN FARMS Incorporated

Producers and Distributors of
Grade A Milk and Dairy Products

Breeders of Purebred Holstein-Friesian Cattle
Dial 523-1749 Big Stone Gap, Va.

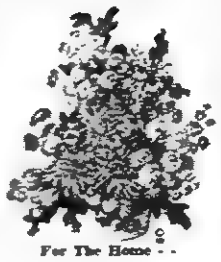

For The Home - -
For Gifts, Too!

Leon and Hazel Newman, Managers

Phone 546-2571
Day or Night

Norton Floral Co., of Lee County, Inc.
Pennington Gap, Va.

MUFFLER EXHAUSTED?

GET A NEW

INTERNATIONAL PARTS CORP.

GUARANTEED MUFFLER

GUARANTEE

Every INTERNATIONAL PARTS CORP. Muffler is guaranteed for as long as you own the car on which it is installed. (Guarantee does not cover replacement service charges.)

Gibson's Tire Service
PENNINGTON GAP

Presley Texaco Service
FLATWOODS

Downtown Shell
PENNINGTON GAP

Plymouth Does It Again!

2nd annual

Win-You-Over Sale

Win-You-Over Satellite Special includes all of the following equipment at our special reduced price. • All-vinyl interior • Vinyl roof • Deluxe wheel covers • White sidewall tires • Light package (including trunk, glove compartment, map-courtesy, ignition with time-delay, fender-mounted turn signal indicators) • Extra-thick foam in front seat cushion • Upper door frame moldings (Sedan) • Custom sill moldings (Hardtop) • These are extras most people want and get. Now they're all yours at savings!

AND THE BEAT GOES ON

ROLLER MOTOR CO.
1701 E. Morgan St. Pennington Gap, Virginia

JONESVILLE AUTO SALES
Church St. Jonesville, Virginia

Beep Beep
CATCH THE ROAD RUNNER HERE

(AUTHORIZED DEALERS CHRYSLER MOTORS CORPORATION

FARMERS

Bring Your Purchase Orders To

CLINE Fertilizer Co.

Ewing, Virginia

We Have The Analysis You Want In

Bags or Bulk

For Your Convenience

Tote Boxes For Pickup Trucks

Bulk Spreaders To Be Pulled By Your Tractor

Truck Spreaders

Loaded On Your Truck, In Bulk, If Desired

We Deliver

Save Money, Save Time, Call Cline

Lee 367-4144

Livingston Chapel

Mr. and Mrs. W. E. Fannon and Odis have returned to their home after living at Melba, Idaho the past 3 years.

Recent visitors in the Rhea Bledsoe home were Mr. and Mrs. Henry Lambert, Mr. and Mrs. Marvin Gillenwater and Mr. and Mrs. Lester Templeton.

Rhea Bledsoe is slowly improving after a long illness at his home.

WOMEN SUFFER WITH BLADDER IRRITATION

Common Kidney or Bladder Irritations affect twice as many women as men, often causing tenseness and nervousness from frequent, burning, itching urination. Secondarily, you may lose sleep and have Headaches, Backaches and feel older, tired, depressed. In such cases, CYSTEX usually brings relaxing comfort by curbing germs in acid urine, and easing pain. Get CYSTEX at druggists today.

TREE SURGERY
Trees Taken Down
Trees Topped And Pruned
Robert Debusk
Jonesville, Va.
Phone 346-2783

PENNINGTON AUTO SALES

CLYDE B. EDWARDS FRED GARRETT

Phone 546-2341 East Pennington Gap

Dealer License No. 1338

CLEAN USED CARS

68 Volkswagen, Deluxe Model, One Owner, 2700 Miles, This Is The Closest Thing You Can Get To A New Car, Red With Black Interior.

65 Volkswagen, Green With White Interior.

63 Volkswagen, Black With Red Interior.

64 Chevrolet Impala 2-Door Hardtop, White With Blue Interior.

63 Buick LeSabre 4-Door Sedan, V-8, Automatic, White With Red Interior.

63 Valiant 6 Cylinder, Automatic Shift, 4-Door Sedan.

63 Pontiac 4-Door Sedan, V-8, Straight Shift.

62 Valiant Station Wagon, 6 Cylinder, Straight Drive.

62 Ford Fairlane, 4-Door Sedan, V-8, Automatic Transmission.

62 Pontiac Bonneville 2-Door Hardtop, Automatic Transmission, Radio and Heater, Power Steering, Maroon With Maroon Interior.

60 Pontiac Bonneville Convertible, Red With Black Top.

59 Ford 6 Cylinder Pickup, Wooden Rack, A Clean Truck With Lots Of Economical Mileage Left.

59 Chevrolet V-8, Automatic Transmission, 4-Door Sedan, Blue With Blue Interior.

59 Chevrolet 6 Cylinder, Straight Drive, 2-Door Sedan.

58 Buick 2-Door Hardtop, Straight Gear.

57 Chevrolet Bel-Air 4-Door Sedan, V-8 Automatic A Clean One For The Model.

54 Chevrolet 1 Ton Truck, Cattle Rack, Bulldog Gear.

Miss Sergent, Mr. Jeter Pledge Vows

Miss Nancy Jo Sergent and Mr. Iver Wallace Jeter pledged wedding vows Saturday, December 30, 1967, in the sanctuary of the Camp Ground Methodist Church, Jonesville, Virginia.

The bride is the daughter of Mr. and Mrs. Bascum Birg Sergent of Jonesville, Virginia.

The groom is the son of Mr. and Mrs. Clyde M. Jeter of Kingsport, Tennessee.

The double ring ceremony was performed by Rev. Sheridan Buck

The altar was decorated with greenery, an arch of burning tapers, and baskets of mint green poinsettas. A white satin kneeling bench and aisle cloth were used Cascades of white flowers, satin ribbon, and tall lighted tapers marked the honor pews.

A program of nuptial music was presented by Miss Teresa Hall, pianist, and soloists, Miss Dianne Bacon who sang "Whither Thou Goest," and Mrs Sue Beaty who sang "O Perfect Love."

Given in marriage by her father, the bride was attired in a floor-length gown of white mist taffeta. The fitted empire bodice featured a scooped neck line and elbow Kabuki sleeves. The sleeves were enhanced by inserts of reembroidered Alencon lace appliques on English net. Matching lace appliques with seed pearl centers fell onto the cut-away A-line skirt. The skirt was further enhanced by a detachable Watteau train which fell into a chapel sweep. Her full length veil of imported silk illusion was sheared to form a Juliet cap falling into a full chapel train. The bride's bouquet was centered with a single Royal orchid.

Miss Vesta Varner of Roanoke, Virginia was maid of honor. Bridesmaids were Miss Ann Sergent of Middletown, Ohio, Mrs. Sue Beaty of Rose Hill, Virginia, both sisters of the bride, Miss Dixie Barker of Arthur, Tennessee, and Miss Ann Kinsler of Pennington Gap. The attendants were attired in floor length gowns of spruce green velvet and satin. The fitted bodice featured a scooped neck and elbow length sleeves. The A-line skirt was further enhanced by a satin set-in train falling from the shoulder to form a chapel sweep. Their matching head pieces of silk illusion were sheared and fell to form a chapel sweep. The bouquets were of greenery centered with a single mint green poinsetta.

Miss Jennifer Jeter of Kingsport, Tennessee, niece of the groom, was flower girl. She wore a spruce green velvet dress with matching head piece, and carried a white satin basket filled with rose petals.

Mr. Larry Jeter of Kingsport, Tennessee brother of the groom served as best man Groomsmen were Mr. Ronald Jeter brother of the groom, Mr Alvin Byington of Jonesville, Virginia, and Mr Bob Collins and Mr Nick Owenby, both of Harrogate, Tennessee.

Master Richard Grabeel of Rose Hill, Virginia, served as ring bearer.

For her daughter's wedding Mrs. Sergent wore a pink lace over taffeta sheath with matching jacket and navy accessories. Her corsage was white carnations.

The mother of the groom was attired in a blue knit sheath with black accessories. Her flowers were white carnations.

A reception followed at the fellowship hall of the church

Miss Virginia Ann Joyce of Jonesville, Virginia, presided over the bride's book.

The bride's table, overlaid with an Irish linen cloth was centered by a floral arrangement of white crysanthemums and lighted tapers The tiered wedding cake, topped by a miniature bride and groom, was decorated with flowers and mint green leaf accents. Punch was served from a crystal bowl, and crystal compotes held nuts and mints.

Those assisting with the serving were Mrs. Nick Owenby, Mrs. Bobby Collins, Mrs. David Neff, and Mrs. Elmer Hopkins

For traveling the bride chose a lavender wool ensemble with black accessories. Her corsage was the orchid from the bridal bouquet.

Mrs. Jeter is a graduate of Jonesville High School, and a student at Lincoln Memorial University. She will graduate in July with a B.A. degree in Biology and English.

The groom will graduate in June with a B.S. degree in Chemistry and Physics from Lincoln Memorial University.

The couple now reside in Harrogate, Tennessee.

Belcher and Taylor Electric Co.
LICENSED
Electrical
CONTRACTOR Wiring
Commercial - Industrial
Residential
Repairs ● New Construction
Installation
All Types of Maintenance
CALL 546-2187

Service 24 Hours A Day
Is Our Aim
Pennington Gap, Va.

ROSE HILL

Mr. and Mrs. C. L. Lawson are spending several days in Ft. Lauderdale, Fla.

In the Hour of Need
Davidson's Funeral Home
Phone 346-1196 Jonesville

FLOWERS
FOR ALL OCCASIONS
Pennington Flower Shop
Pennington Gap, Va.
Mr. and Mrs. Willard Barker
Owners
Phone Day or Night 546-2481

CORN GROWERS—
Plow-Down Your Plant Food Now Later On You'll Say "Wow!"

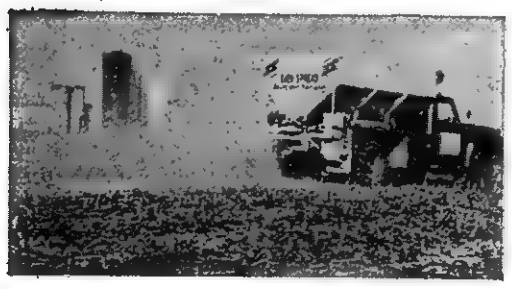

Do this:

Call your Southern States Cooperative Agency. Have the Southern States Spreader Truck come and spread your phosphate, potash and part of your nitrogen now. Then plow it down.

Get this:

Get up to 10% bigger yields—compared with disked-in application, as proven by State Colleges. You get the plant food down where roots and moisture are. Other benefits: decreased soil compaction . . . no wet spring problems . . . less push at planting season. Plow-down pays plenty!

Reminder: Your grasslands should be fed now too.

Call Your SOUTHERN STATES COOPERATIVE Agency Now

WANT ADS!

SLOW-ACTING KIDNEYS GOT YOU DOWN? IN JUST 24 HOURS, Pep 'em up or your 48c back. Getting up nights, aches and pains may show functional kidney disorders. Take only 3 gentle BUKETS tabs a day to help nature REGULATE PASSAGE. NOW at Pennington Pharmacy.
Adv. No. 5-4t.

LONG-TERM LOANS
FEDERAL LAND BANK LOANS
SHORT-TERM LOANS
Production Credit Loans. Money for your farm, farm home and farm family needs. You pay only simple interest for the actual time you use the money. Call or visit us today. Farm Credit Office, Big Stone Gap, Va. O. F. Stickley, Mrg., Telephone 523-1341.
Adv. No. 1-TF.

ORDED OF PUBLICATION
VIRGINIA:
In the Clerk's Office of the Circuit Court of Lee County, the 24 day of January, 1968.
Virginia Lee Cheek, Complainant.
Vs. In Chancery
Carl Ray Cheek, Defendant
The object of this suit is to obtain a divorce a mensa et thoro which after one year from date of separation may be merged into a divorce a vinculo matrimonii; that she may be awarded the custody of the three minor children; that she may be granted such other and further relief as the nature of her case may require.
An affidavit has been made and filed that the defendant is not a resident of this State, (that diligence has been used by or on behalf of plaintiff to ascertain in what county or city the defendant is, without effect,) it is ordered that he appear before this court within ten days after due publication of this order and protect his interests herein.
An Extract - Teste:
Emory H. Crockett p. q.
Jonesville, Virginia
Arthur T. Burchette, Clerk
by Patricia H. Rasnic, Deputy Clerk
Adv. No. 5-4t.

REPOSSESSED — 1967 model zig-zag sewing machine, does decorative stitches, darns, monograms, makes buttonholes, and etc. Pay balance of $37.00 or take up payments of $6.00 per month. Can be seen in this area by calling Big Stone Gap 523-2684 or writing Mr. Bramlett ,Box 391, Big Stone Gap 24219.
Adv. No. 4-6t-pd.

Ford TRACTORS EQUIPMENT
Authorized Service
GENUINE PARTS
Lee Tractor and Implement Co.
Jonesville Phone 346-2022

SEE OTHER CLASSIFIEDS
On Page Five

FOR SALE — 4 room house with 3 lots, has water and out buildings. Located one mile from Ben Hur, second house from the railroad crossing. Price $1600.00. Phone 346-1049.
Adv. No. 7-3t.-pd.

FOR SALE — Living room suite, platform rocker, breakfast set, gas stove, cabinet, bedroom suite, refrigerator, 2 heating stoves. See Mrs. Talmadge Price 399 Virginia Avenue
Adv. No. 7-2t.-pd.

FOR SALE — Pigs, Shoats, Fat hogs to 250 lbs., kindling, fire wood, see your "old buddy" H. T. Roop, Phone Jonesville 346-1533.
Adv. No. 46-TF.

Clean up Farm Machinery, Lawn Mowers, etc., for winter storage. Quick, easy, economical, at the Magic Wand Car Wash, Pennington Gap
Adv. No. 41-TF.

SINGER SLANT-O-MATIC — Repossessed. Sold new for over $300.00. Does everything without attachments. Pay balance of $77.00 or take up payments of $7.00 per month. Can be seen in this area by calling Big Stone Gap 523-2684 or writing Mr. Bramlett, Box 391, Big Stone Gap 24219.
Adv. No. 4-6t-pd.

INVESTORS WANTED — To invest in 2-minute 50-cent coin operated car wash. Contact Henry J. Giles, Distributor for Monorail Car Wash, Phone 573-1817, Box 943, Harlan, Ky.
Adv. No. 1-TF.

ORDER OF PUBLICATION
VIRGINIA:
In the Clerk's Office of the Circuit Court of Lee County, the 24 day of January, 1968.
Barbara Sue Littrell, Complainant.
Vs. In Chancery
Charles O'Dell Littrell, Defendant
The object of this suit is to obtain a divorce a vinculo matrimonii; that she may be awarded the custody of the three minor children; that she may be granted such other and further relief as the nature of her case may require.
An affidavit has been made and filed that the defendant is not a resident of this State, (that diligence has been used by or on behalf of plaintiff to ascertain in what county or city the defendant is, without effect,) it is ordered that he appear before this court within ten days after due publication of this order and protect his interests herein.
An Extract - Teste:
Emory H. Crockett p. q.
Jonesville, Virginia
Arthur T. Burchette, Clerk
by Patricia H. Rasnic, Deputy Clerk
Adv. No. 5-4t.

LOCKERS FOR SALE — Four pull out drawers to a rack. Can be used for filing cabinets or storage drawers, $3 per drawer. Can be seen at Lee Packing Co., Phone 546-1221.
Adv. No. 7-4t.

NOTICE — If you have not had your beef or hogs processed for the winter, now is the time to do so. Phone 546-1221, Lee Packing Co., Pennington Gap, Va.
Adv. No. 7-TF.

FOR SALE — Hereford Bulls, registered, 12 to 24 months old, Colorado Dom. Breeding. Farm on 604. West 3 miles from Pattonsville. Phone 546-1712. G. Q. Horton.
Adv. No. 6-TF.

IF YOU NEED COAL — Call 546-2499. Also general hauling. Daniel Cox and Son.
Adv. No. 6-3t.

If—you need your basement or your attic emptied and your bank account filled, if you want to meet interesting people, if you're looking for new interests or hobbies, if you're lonesome and want your telephone to ring, place a "For sale-miscellaneous Items" ad in the classified section of the NEWS.
Adv. No. 31-TF

Registered Hereford bulls for sale, 2 year old and yearlings. Also some registered Hereford heifers. See Robert S. Orr, Road No. 642, Dryden, Va., or phone 546-1611.
Adv. No. 16-TF.

It pays to keep your farm machinery in top-notch condition We service all makes and models See us for new and used tractors and equipment Call or See us before you buy. Glass Machinery and Equipment Co. Phone 346-1732, Jonesville.
Adv. No. 2-tf

Off Premises ABC license, all brands, carry out. Flanary and Baker Food Market, Pennington Gap.
Adv. No. 37-TF.

PLUMBING Supplies and Service. Call 546-1225 or 546-2638.
Adv. No. 3-TF.

MONUMENTS and MARKERS — Stones of any size or design. Cemetery Lettering. All work guaranteed. Buy from us and save Hyden Monument Works, Rt 2, Pennington Gap at Woodway.
Adv. No 24-TF

HI FOLKS! I AM WHAT YOU NEED — MR. ZIP - For Better Service, send for complete listing Zip Code Directory. Over 35,000 listings of all Post Offices in 50 States. Send $1.00 to Zip Sales, P. O. Box 321, Pennington Gap.
Adv. No. 47-TF.

No Hunting, No Trespassing Signs For Sale at Powell Valley News, Phone 546-1210, Pennington Gap
Adv. No. 37-TF

FOR HIRE — Bulldozer, Hillift loader and air compressor. Call or see Orville Kelly, Ben Hur, Phone Jonesville 346-2154.
Adv. No 46-tf

Lookie Here — Ford Country Has Reached Roller Motor Company

66 Bel-Air Chevrolet, A Nice Clean 4-Door.
65 Mustang, Like New Inside and Out, Especially Built For Those Who Love A Mustang.
65 Rambler Ambassador, 4-Door, Automatic Shift, V-8, Extra Clean.
65 Ford Custom 4-Door Sedan, Straight Drive, V-8, Clean, $1500.
64 Pontiac, Clean Ready To Go.
64 Ford Galaxie 2-Door Hardtop, V-8, Straight Shift, Stick In The Floor.
63 Ford Galaxie 500 Convertible.
64 Ford Fairlane, 4-Door Sedan, 6 Cylinder, Straight Drive, Locally Owned, $1100.
64 Pontiac 4-Door Catalina, Clean, One Owner.
64 Ford Galaxie 500, 4-Door Hardtop, V-8, Automatic Shift, Power Steering, Low Mileage.
64 Studebaker Lark, 2-Door Sedan, 6 Cylinder, Straight Drive, $900.
63 Ford Fairlane 4-Door, V-8, Automatic Transmission $1000.
62 Ford Fairlane, 2-Door Sedan, Nice, Clean.
62 Ford Fairlane 2-Door Sedan.
61 Corvair Pickup Truck.
61 Pontiac Chieftian 4-Door Sedan, Locally Owned By Rook Jones, St. Charles, This Is Really A Clean One, No Rust, Priced To Go.
61 Valiant 2-Door Hardtop, Automatic, Power Steering, Nice, $300.
61 Chevrolet Compact Truck, ½ Ton, Only $595.00, Clean and Above Average For A 61, West Coast Mirrors, Heater, Chrome Bumpers, For A Nice Truck Check This One Out.
61 Rambler Classic Wagon, Looks and Runs Like New, This Is As Clean As A New Car Inside and Out, Automatic, Good Tires, Plus 3 Good Extra Tires, This Car Has Had A Good Home and Is Looking For Another One.
59 Pontiac Convertible.

ROLLER MOTOR CO.

PHONE 546-1131 DEALER LICENSE NO. 975 PENNINGTON GAP

The Library Building ------

[illegible] expressed over the pos- [illegible] proposed Lee County Public Library building.

A [illegible] Appalachian funds totaling $64,000 has for the past [illegible] a project that most people thought was well on its way. The building, furnished would have cost approximately $214,000. Had the plans for financing the project worked out, the county would have had about $25,000 invested. This would have been the smallest proportionate part that Lee County ever invested in a public building.

Now it may take considerably more local effort. It can be done if we are willing to make this effort.

Before we throw up our hands in defeat, perhaps we should visit the Lee County Public Library and see exactly what is means to the people of Lee County, especially the young people. One day out on the bookmobile would also be worthwhile.

In addition to books, the Library now has available periodicals, phonograph records as well as colored filmstrips with recorded commentary. The library will possibly soon be offering other services.

We believe that the people of Lee County can see this project through. We believe that the value of a public library has been established. We would like to see concentrated effort made to make the Library Building a reality.

Since the Board of Supervisors already holds options on the property needed for the building we believe it would be to the public interest for these tracts to be purchased at once. This move on the part of the Board of Supervisors would, we believe, start a movement that would make it possible for the needed funds [illegible] on a county-wide basis.

Few public projects have met with such a tremendous success. Adults and children alike check out between 1,000 and 5,000 books every month. Students do a great deal of their reference work with the assistance of the Library personnel and facilities.

We believe there is a way to go ahead with the plans. The next logical step would be for the Board of Supervisors to purchase the land. Once this is done, securing donations and pledges from business places, individuals and civic organizations would be the next logical step.

One pledge of $1,000 has already been secured. Are there others who would like to "get the ball rolling" by making a pledge or a donation?

Such pledges or contributions would be made with the understanding that they would be returned if the project could not be started.

[illegible] to make a pledge or donation, [illegible] made to the Library Building Fund and [illegible] Mrs. Gail Buck, Pennington Gap, Va.

A Big Job ---------

Getting a young service man half way around the world to the bedside of a desperately ill parent is a big job. The only agency that can put the wheels in motion for such a journey is the Red Cross. If you gave to the Red Cross last year, you helped get important jobs such as these do.

Many more such emergencies will arise this year than last because there are so many more of our young men in the armed services and in need of Red Cross.

The Red Cross drive for 1968 will be conducted during the month of March. You are urged to mail your contribution in early so there will be no delay in service which the Lee County Chapter (A Volunteer Chapter) gives our boys.

In the event that you are not solicited by mail, all checks should be mailed to — Lee County Red Cross, Pennington Gap, Virginia.

A National Roll Call

ALL VETERANS OF WORLD WAR I WIVES AND WIDOWS

Name . . . . . .

Address . . . . . .

City . . . . . State . . . . . .

Branch of Service . . . . . .

Married ( ) Single ( )

Name of Auxiliary . . . . . .

A National roll call of all veterans of World War I has been requested in order to compile a complete file of all veterans and widows of World War I still living in this area. Most veterans are unaware of the many benefits that they are eligible to receive due to the vast number of changes being made in veterans legislation.

Do you know you are entitled to a burial allotment? A grave marker and American Flag? Do you know you can request burial in a National cemetery also for your wife? Do you know about a widow's pension? Hospitalization and rest home care? Do you know you can get up to $109.00 a month pension, depending on your income and marital status?

There are about 1,900,000 World War I veterans living, many of whom do not know of these benefits. Some of these benefits apply to all WWI veterans, rich and poor alike. Every WWI veteran is requested to fill in the above roll call box so that we may have a complete record, and all WWI veterans may be informed of their rights.

Mail To: Lee Memorial Barracks, J. C. Wygal, QM, Dryden, Virginia 24243.

Patrick F. O'Connor, National Adjutant

RUSSELL CHAPEL

The fellowship supper will be served Friday evening, February 23 at 6:30. Business relative to the Lord's Acre Program will be discussed. Representatives from the other churches on the charge are invited to attend to enjoy the meal as guests and later to discuss business concerning parsonage repair.

Some of the men have been busy at the church in the evenings doing work-preparatory for installing two bathrooms and a nursery and classroom.

Mr. and Mrs. Paul Estep, Mrs. Alpha Lohman and Miss Eura Sergent were in Norton Friday to visit their brother, W. S. Sergent who was a patient in the St. Mary's Hospital. He has since been released and is at his home in Big Stone Gap.

Misses Bonnie and Bobbie Wynn of Knoxville visited Sunday with their parents, Mr. and Mrs. Kemp Wynn.

Mr. and Mrs. Oscar Marcum and Steve had lunch with Mrs. A. E. Davis and family Sunday. Visitors in the afternoon were Mr. and Mrs. Leroy Johnson and Michelle and Mrs. Hayden Johnson.

Rev. and Mrs. H. H. Daugherty and Diane of East Stone Gap visited with her parents Mr. and Mrs. G. W. Denson Friday night and Saturday.

Mrs. A. E. Davis entered Lee General Hospital on Monday for observation and treatment.

Those who visited Sunday with Miss Eura Sergent and Mrs. Alpha Lohman were W. S. Sergent, Gordon Mumpower, Jr., Mr. and Mrs. Gordon Mumpower, Sr., Mr. and Mrs. Paul Estep, Mr. and Mrs. Dan Scott, Angela, Jan and Danny.

PLEASANT VIEW

Mr. and Mrs. Bill Hobbs and children, Keith and Kathy have returned to their home in Lincoln Park, Mich., after a weeks visit here with Mr. and Mrs. Claude Ball and Jewell, the Alfred Hobbs family.

Mr. and Mrs. Jim Parkey and family formerly of Williamsport, Ind., are spending a few days here with Mrs. Parkey's parents, Mr. and Mrs. Earl Collins before moving to Gibson Station.

Mr. and Mrs. Henry Huff Jr. and daughters, Johnnie and Becky, Pennington Gap, were Sunday dinner guests of the Lester Parsons family.

Mr. and Mrs. Claude Ball spent Wednesday in Blountville with Mrs. Ball's sister, Mrs. Hessie Jones and the Tibbs family.

Mr. and Mrs. Joe Turner and Dale were Sunday dinner guests of Mr. and Mrs. J. R. Lee, Gary and Terry.

Mrs. T. E. Lovens made a business trip to Jonesville Wednesday. She stopped at the Flatwoods School cafeteria for lunch.

Sgt. and Mrs. J. P. Hobbs, Harlan were overnight guests of the Clyde Garretts on Saturday night.

Miss Golden Parsons attended a study group of the Lower Lee County Methodist Churches which comprise Powell Valley, White Shoals and Ewing Circuits and Rose Hill Church Saturday evening at Morgan Memorial host church. The district superintendant Rev. James Patterson acted as chairman for the group.

Lester Parsons and daughter, Paula and Miss Golden Parsons visited Monday in Big Stone Gap with Mr. and Mrs. J. W. Hubbard.

The Jim Parkeys visited in Rose Hill Sunday night with Mr. and Mrs. White Hounshell.

VII CORPS, GERMANY (AHTNC) — Army Specialist Four Robert S. Moore, 25, whose parents, Mr. and Mrs. Charles E. Moore, live on Route 2, Pennington Gap, Va., was assigned to Battery A of the 10th Artillery's 6th Battalion in Germany January 26.

Spec. Moore, a fire direction control specialist, entered the Army in November 1966.

His wife, Christine, lives at 347½ S. Eighth St., Noblesville, Ind.

WOODWAY

The Woodway PTA met for its regular meeting Tuesday night. The program was presented by Mrs. Elijah Daugherty's fifth grade. The theme of the program was "Founder's Day" which is observed by the organization in February. Diane Bledsoe and Greg Gilbert gave the following information concerning the PTA. The National Congress of Parents and Teachers was organized in 1897 by Alice McClellan Birney and Phoebe Apperson Hearst. Woodway PTA had its first meeting October 1, 1946. Mr. S. B. Culbertson was the first President.

In their social studies class, the students had completed a study on the State of Alaska, our 49th State. Each student had made a book relating to Alaska's many industries, agriculture, sports and size. These were described most interestingly to their audience.

Mrs. Margie Ballard, Music Instructor at the Woodway School, accompanied the children in singing "This Land is Your Land, Old Joe Clark, Sourwood Mountain, God Bless America and When Johnny Comes Marching Home."

Twenty of 29 students were able to attend the program. Those participating were Lynn Smith, Katie Shelburne, Ronnie Thacker, Johnny Woliver, Judy Hill, Diane Bledsoe, Barbara Bishop, Jessee Mullins, Deborah Stapleton, Barry Audia, Paul Litton, Jimmy Crabtree, Billy Ray Barnette, Brenda Pennington, Billy Lawson, Aubery Stapleton, Michael Jenkins, Larry Crider, Greg Lambert and Greg Gilbert. These children gave a magnificent performance throughout the entire program.

At a brief business session it was discussed to have a fund-raising program later to help pay for the newly-purchased steam table placed in the lunchroom. Mrs. Daugherty's room won the attendance prize. Faculty members served refreshments of cake, punch, mixed nuts and mints, carrying out the Valentine motif. The lunchroom was decorated with Valentines. Each piece of cake had the number 23 on it, depicting the number of years the Woodway PTA has been organized.

The WMU of the Missionary Baptist Church met Thursday night at the home of Mrs. Margaret Wright. Program topic was "Giving." Mrs. Isom Haynes led the devotions. Plans were made at the business session for a Mission Study Course covering Group I of the Powell River Baptist Association to be at the Woodway Church Tuesday evening, March 5. Mrs. Wright served delicious refreshments to her guests.

Mrs. Palace Fannon is hospitalized in a Norton hospital, having sustained injuires Friday evening. Mr. and Mrs. Morris Fannon visited her Sunday afternoon.

Livingston Chapel

The Joe D. Starnes family of Morristown spent the weekend with Mr. and Mrs. E. R. Livingston. The Starnes will soon be living in Knoxville.

Mr. and Mrs. Dennis Price visited the Robert Horton family of Kingsport recently.

Mr. and Mrs. Tyler Burke, Debbie and Larry visited Mrs. Coy Parsons Sunday. Walter Parsons was also a visitor at the Parsons home.

Recent visitors in the Dennis Price home were Louella Bledsoe, Mr. and Mrs. Glenn Davis, Ronald and Brenda Rasnic and Mr. and Mrs. Johnny Bledsoe.

Recent visitors in the Marvin Lambert home were Mr. and Mrs. Billy Lambert of Jonesville.

Patty Fannon of Woodway, and Mr. and Mrs. Buddy Minor of Appalachia were recent visitors in the home of the Minor sisters.

McClure's Chapel

Robert Osborne, Liggett, Ky., visited relatives Saturday.

Mr. and Mrs. Stover Willis, Sr., and Sharon, Dayton, were here for the weekend.

Mr. and Mrs. Grover Ball visited in the area Saturday.

ROSE HILL

Mrs. Hobert Bradley, Rogersville, was overnight guest of Rev. and Mrs. Charles Lowe. Mrs. Bradley is the mother of Mrs. Lowe.

Mr. and Mrs. O. V. Debusk spent the weekend with their parents.

Charles Reep, Madisonville, Ohio visited his sister, Mrs. Virginia Cheek last week.

Richard and Paul Harris V.P.I. spent the weekend with their parents, Mr. and Mrs. Snyder Harris.

James Ronald Wright, Morristown has been spending a few days with Mr. and Mrs. Lorn Spurlock and his grandparents, Mr. and Mrs. Ernest Marcum.

Roger Dale Bumgardner has been released from Lee General Hospital.

SPCM Russell Marcum who has recently returned from Vietnam has moved his family to Norfolk where he will be stationed until his retirement.

Ernest Marcum and Mr. and Mrs. Lorn Spurlock were honored Sunday February 11, with a birthday dinner given by Mrs. Ernest Marcum. Those present were Mr. and Mrs. Paul Green, Dannie and Paulette, Leon Smith, Tazewell James Wright, Morristown, Janice Marcum, Dale, Harold and Spanky Spurlock, Mrs. Chester Bumgardner, Bobbie and Debbie, Mr. and Mrs. Pete Bumgardner, Sam and Ronnie.

Mr. and Mrs. Bill Rowlett and Will, Jonesville had dinner with the Ancel Rowletts Sunday night. Their daughter, Mary Martha is visiting her grandmother, Mrs. J. R. Kelly in Pearisburg, Va.

Mrs. Cornie Lovens has returned home after an extended visit with her daughter and family in South Carolina.

John Richmond, Martinsville, Va., called on the Ancel Rowlett's Tuesday.

Mr. and Mrs. Bronson Morley, Mr. and Mrs. Johnny Morley son, Mark, Johnson City visited with Mr. and Mrs. Paul Harber and girls Sunday.

Mr. and Mrs. W. F. Rowlett, Jonesville visited Mr. and Mrs. Ancel Rowlett Friday.

Miss Kathleen Hounshell spent Monday night with Mrs. Mollie Owens.

"Bobby" Compton, Johnson City spent the weekend with his grandmother, Mrs. John Harber.

Mrs. Pat Ray is spending this week in Richmond with her son, Charles Ray.

U. G. Owens is a patient in community hospital in Kingsport. Mrs. Owen's is staying with him for a few days.

Lawrence Fugate had surgery at Ft. Sanders Hospital in Knoxville Tuesday.

Classified Ads

See other classified On Page Three

FOR SALE — Candy Shop, Good Business, Stop in at the Candy Shop, St. Charles. Adv. No. 8-TF.

WANT TO RENT — Furnished apartment or trailer. Write David Jones, Box 39, Cawood, Ky. 40815. Adv. No. 8-2t-pd

SOUP'S on, the rug that is, so clean the spot with Blue Lustre. Rent electric shampooer $1. Penn Hdwe. & Furn. Co. Adv. No. 8-1t.

FOR SALE — 1 Westinghouse Dehumidifyer. New. 1 Mahogany Veneer Wardrobe. Double Mirror Doors; Can be seen at residence of Mrs. R. E. Estes West Morgan Ave., Phone 546-1451. Adv. No. 8-1t-pd.

SINGER SEWING MACHINE ZIG-ZAGER, Buttonholer, darner, etc. Stand like new. Local person may have by paying balance of $22.00. To see write: "National's Adjustor," Mr. Owens, Box 814, Lynchburg, Va. Adv. No. 8-4t.

SOUP'S on, the rug that is, so clean the spot with Blue Lustre. Rent electric shampooer $1. Bledsoe Hardware, E. Morgan Ave., Pennington Gap. Adv. No. 8-1t

MR. AND MRS. TOLBERT B. BAILEY

Tolbert Baileys Honored On Twenty-Fifth Wedding Anniversary

Mr. and Mrs. Tolbert B. Bailey are shown as they "cut the cake" during the reception honoring them on their twenty-fifth wedding anniversary.

The reception, given last Sunday afternoon by their daughter, Mrs. James Edward Hartley, was at the Bailey's Ridgeview home near Jonesville.

Mrs. John Harber and Kila, Bobby Compton and Miss Kathleen Hounshell visited the Paul Harber family Sunday.

Mr. and Mrs. Donald Spurlock and Sandy Pontiac, Mich., were visiting their parents, Mr. and Mrs. Pete Bumgardner and Mr. and Mrs. Nobe Spurlock over the weekend.

Mrs. Clay Fletcher, Mrs. Bill Welch and Miss Sharon Gibson were in Middlesboro Thursday.

Elmer Montgomery underwent surgery at the Middlesboro Clinic last week.

Rev. and Mrs. Denver Napier were dinner guests of Mr. and Mrs. H. B. Nolan Thursday.

Mr. and Mrs. H. B. Nolan visited Elmer Montgomery at the Middlesboro Clinic.

Mr. and Mrs. Grant Smith, Independence, Va., spent the weekend with Mr. and Mrs. Hugh Chance and Mr. and Mrs. Van B. Grabeel.

McClure's Chapel

Mr. and Mrs. Jim Shackleford were in Rose Hill Saturday.

Mrs. Curtis Gilbert, Flint, Mich., was in Jonesville Saturday.

Wayne Jetton, Dayton, and Grant Osborne were in Rose Hill Saturday.

FORD MOUNTED

MOLDBOARD PLOWS

- Close-Coupled. Just pick up and go . . . get around quickly, easily. Mount and dismount in minutes.
- Truss Frames—Plow stays in rigid alignment for fast, accurate work.
- Extra Clearance—Beam to ground, and moldboard to moldboard. Less plugging.
- Plus: Shear bolt or spring trip beams . . . quick-change Razor Blade shares . . . and much more!

Complete range of sizes, including big 5-bottom series, with full line of bottoms, shares and accessories.

Come in Now—Buy on Our Easy Terms!

Lee Tractor & Implement Co.

Jonesville Phone 346-2023

DEATHS and FUNERALS

ERVIN LEE STAPLETON

Ervin Lee Stapleton, 69, of Pennington Gap, died Sunday, February 18, in Lee General Hospital after a long illness.

He was a lifelong resident of Lee County, a member of the Friendship Baptist Church, a retired miner and a member of UMWA Local No. 8761.

Survivors include his wife, Mrs. Rilda Stapleton, Pennington Gap; three sons, Billie Rhea Stapleton, West Carrollton, Ohio, Darrell Stapleton and Paul Stapleton, both of Miamisburg, Ohio; two daughters, Mrs. Bernice Woods, Noblesville, Ind., Mrs. Agnes Moore, West Carrollton, Ohio; two brothers, Roosevelt Stapleton and Andrew Stapleton, both of Pennington Gap; two sisters, Mrs. Verna Clark and Mrs Ressie Garrett, also of Pennington Gap; seven grandchildren.

Funeral services were held Wednesday afternoon in Friendship Baptist Church, with the Rev. Artie Chapman officiating. Burial was in Powell Valley Cemetery at Dryden. Sturgill Funeral Home in charge of arrangements.

JIM MIDDLETON

Jim Middleton, 90, of Dryden, died Sunday, February 18, at his home in Dryden after a long illness.

He was a retired miner and a member of the Holiness Church.

He is survived by ten sons, Lankin Middleton, Burnt, Tex., Will Middleton and Walter Middleton, both of Cranks, Ky., Chester Middleton, Norton, Va., Merrell Middleton, Dryden and Steve Middleton, Riley Middleton, Nobe Middleton, Lawrence Middleton and Fred Middleton, all of Pennington Gap; five daughters, Mrs. Verda Skidmore, Baxter, Ky., Mrs. Mary Burgin, Pennington Gap, Mrs. Georgia Hart and Mrs. Polly Knife, both of Dayton, Ohio, and Mrs. Isobell Thompson, Dryden; three brothers, Dave Middleton and Morgan Middleton, both of Pathfork, Ky., and Goll Middleton of Cumberland Gap, Tenn.; two sisters, Mrs. Nancy Middleton, Pathfork, and Mrs. Sarah Brock of Ewing, and several grandchildren and great-grandchildren.

Funeral services were held Wednesday afternoon in Ely's Creek Church of God with the Rev. Cecil Evans and Rev. Garfield Wells officiating. Burial was in the Middleton Cemetery. Sturgill Funeral Home in charge of arrangements.

DEWEY BALL

Dewey Ball, 68, of Stickleyville, died Monday, February 19, at his home after a brief illness.

Mr. Ball was a retired miner and member of the Christian Church of God.

Surviving are his wife, Mrs Elizabeth Ball, Stickleyville; two sons, Elmer Ball, Lorainn, Ohio, and Albert Ball, Stickleyville; seven daughters, Mrs. R L. Wells, Cumberland, Ky., Mrs. Elsie Mann, Raleigh, N. C., Mrs. Della Gibson, Herndon, Va., Mrs. Janice Caudill, Sunrise, Md., Mrs. Mildred Vaughn, Kingsport, Tenn., and Miss Mae Ball and Miss Norma Ball, both of Stickleyville; a brother, John Ball, Appalachia; a sister, Mrs. Alice Wright, Four Oaks, N. C.; and 20 grandchildren.

Funeral services were held this afternoon (Thursday) at Mount View Primitive Baptist Church, with the Rev. Walter Peters and the Rev. Lester Smith officiating. Burial was in the family cemetery Sturgill Funeral Home in charge of arrangements.

CLABE LAWSON

Clabe Lawson, 68, of Blackwater, died in a Bristol Virginia nursing home early Thursday morning, February 15, after a long illness.

Mr. Lawson was a retired farmer and lifelong resident of the Blackwater community.

Surviving are a son, Keith Lawson, Whitmire, S. C.; his father, George Lawson, Blackwater; two sisters, Mrs. Opal Smith, Greenwood, S. C., and Mrs. Jennie Stroud, Detroit, Mich.; three brothers, Carter Lawson, Lexington, Ky., and Obe Lawson and Bascom Lawson, both of Whitmire, S. C., and five grandchildren.

Funeral services were held Saturday afternoon at Beech Grove Baptist Church with the Rev. Walter Willis officiating. Burial was in the family cemetery near the church. Robinette Funeral Home in charge of arrangements.

ONLIE E. CAVIN

Onlie E. Cavin, 48, of Rose Hill, died unexpectedly at his home February 16.

Surviving are his wife, Pauline Cavin, Rose Hill; two sons, Bill Cavin, Clinch Valley College, Wise, and Johnny, Rose Hill; one daughter, Suzanne Cavin, Rose Hill, three brothers, Grant, Roy and Bobby, all of Rose Hill; one sister, Mrs. Gladys Wilder, Miamisburg, Ohio

Funeral services were held Sunday afternoon at VanHuss Grove Baptist Church, with the Rev. Tip Parkey and the Rev. Charlie Stanley officiating. Burial was in the church cemetery. Davidson Funeral Home in charge of arrangements.

MRS. LILLIE ROOP

Mrs. Lillie Roop, 81, of Jonesville, died Saturday, February 17, after a brief illness.

Survivors include one son, Ernest Glass, Kingsport; three daughters, Mrs. Maude Parkey, Mrs. Margie Roop and Mrs. Mabel Warner, all of Jonesville; two brothers, Heywood Watson and Robert Watson, both of Jonesville; one sister, Mrs. Nannie Yeary, Sewanee, Tenn; eight grandchildren; and four great-grandchildren.

Funeral services were held Monday afternoon at Davidson Funeral Home, with the Rev Robert Wallace officiating Burial was in Glass Cemetery, Davidson Funeral Home in charge of arrangements.

DOWIE JOHNSON

Dowie Johnson, infant of Mr. and Mrs. Otis Johnson, Keokee, Rt. 1, died February 16.

Other survivors include the paternal grandfather, James P. Robbins, Keokee, Rt. 1; four brothers, Dennis, David, Timmy and Scott, at home; four sisters, Pamela, Lilia, Susie and Debbie, at home.

Burial was in Anderson Cemetery, Keokee, Rt. 1. Province Funeral Home in charge of arrangements.

MARY BELLE OWENS

Mary Belle Owens, 69, of Pennington Gap, died Tuesday, February 20.

Surviving are her husband, L. G. Owens, Pennington Gap; seven daughters, Miss Stella June Owens, Pennington Gap, Linda Flanary, Hopewell, Va., Patsy Hamlin, Clyde, Ohio, Ann Forrester, High Point, N. C., Helen Vowell, Memphis, Tenn., Flora Short, Harlan, Ky., Della Thompson, Knoxville, Tenn.; five sons, Jack Owens, U. S. Air Force, Thailand, William Owens, Clyde, Ohio, John Owens, Elwood, Ind., George Owens Noblesville, Ind., Lamon Owens, Jr. Harlan Ky.; one brother, Lawrence Lankford, Cimore, Ohio; 42 grandchildren, 10 great-grandchildren.

Funeral arrangements are incomplete. Province Funeral Home in charge.

MRS. BLANCHE NAPIER

Mrs. Blanche Napier, 66, of Route 4, Jonesville, died Tuesday afternoon, February 20, in Lee General Hospital, after a short illness.

She was a lifelong resident of Lee County and a member of Plain View Baptist Church

Survivors include her husband, Frank Napier; one daughter, Mrs. Lloyd Roberts, Union, S. C.; one brother, Edward Nichols, Jonesville; six sisters, Mrs. Hazel Woodward and Mrs. Cora Hand, both of Jonesville Mrs. Bertha Lawson LaCrosse, Va., and Miss Cordia Nichols, Miss Mamie Nichols and Miss Zollie Nichols all of Jonesville

Funeral services will be held at 2 00 p. m., Friday at Davidson Funeral Home Chapel, with the Rev. Cecil Evans officiating. Burial will be in Miller's Chapel Cemetery. Davidson Funeral Home in charge of arrangements.

MRS. PEARLIE ROGERS

Mrs. Pearlie Rogers, 71, of Pennington Gap, died Tuesday, February 20, at her home after a brief illness.

She was a lifelong resident of Lee County and a member of Puckett's Creek Missionary Baptist Church.

Survivors include her husband, Byrd Rogers, Pennington Gap; three sons, Mike Rogers, Sam Rogers and Anthony Rogers, all of Elwood, Ind; one daughter, Mrs. Henry Gibbons, Elwood, four brothers, Ted Ewing, Leonard Ewing and Virgil Ewing, all of Sheridan, Ind., and Coy Ewing, Kingsport, Tenn.; four sisters, Mrs. Andrew Stapleton, Pennington Gap, Mrs Dallas Parsons, Mrs. Minnie Carter and Miss Mae Ewing, all of Sheridan, Ind; nine grandchildren and three great-grandchildren.

Funeral services will be held at 2:00 p. m., Friday at Cedar Hill Christian Church, with the Rev. Clinton Greene officiating Burial will follow in the family cemetery, Jonesville. Sturgill Funeral Home in charge of arrangements.

B. J. JONES

B. J. Jones, 326 Avondale Avenue, Middlesboro, Ky., passed away at Appalachian Regional Hospital February 16. He was born April 7, 1898, in Claiborne County, Tenn.

Mr. Jones had been a resident of Middlesboro since 1941 and had been employed by the Tannery for 25 years. He was a member of East Cumberland Avenue Baptist Church

Survivors include his wife, Eva of Middlesboro; three sons, Clebert (Buck) and Carl J., both of Middlesboro and Clay W. of Greenville, S. C., two daughters, Mrs Harold Thompson of Nashville, Tenn., and Helen Pipes of Lexington, Ky; brothers, J. L. Jones of Middlesboro and Jack Jones of Arthur, Tenn., two sisters, Mary Jane Honeycutt of Detroit, Mich., and Amanda Carroll of Middlesboro; 16 grandchildren

Funeral services were held Monday, 2 p. m., at East Cumberland Avenue Baptist Church The Rev. Ralph Berry officiated. Burial was in Red Hill Cemetery

MRS. MINNIE D. BARBA

Mrs. Minnie Davidson Barba, 66, of Cleveland, Ohio, formerly of Jonesville died February 14, after a short illness

Surviving are her husband Stanley Barba, Cleveland, Ohio, three sons, James Marshall, Cleveland, Ohio, Carl Marshall, Indianapolis, Ind., Frank Davidson, Jr., Jonesville; one daughter, Delores Wood, Cleveland, Ohio; two brothers, Robert Campbell, Knoxville, and Oliver Campbell, Coalfield, Tenn.; one sister, Mrs. Maggie Locke, Pineville, Ky.; and five grandchildren.

Funeral services were held Sunday afternoon at Jonesville Methodist Church with the Rev. Robert Wallace officiating Burial was in the Town Cemetery, Jonesville. Davidson Funeral Home in charge of arrangements.

CORBIN AYERS

Corbin Ayers, 68, of Ewing, died unexpectedly at his home Monday, February 19.

Surviving are his wife, Mrs. Lennie Ayers, Ewing; four sons, James, Witicha, Kan., Charles, Dover, Del., Paul, U.S.A.F., Homestead, Fla., George of Ewing; eleven daughters, Fannie Clifton, Willow, Ohio, Lillie Smith and Gladys Patrick, Cincinnati, Ohio, Ora Brooks, Middlesboro Ky., Shirley Woods Salem Va., Roberta Gamam, Washington, D C., Dorothy Williams, Franklin, Ohio, Joyce Ayers, Middletown, Ohio, Jessie Williams, Rose Ayers, Freda Ayers, Ewing; two brothers, Granville Ayers, Richmond, Va., Clyde Ayers, Catawba, Va.; sister, Mrs. Pearl Whited, Ewing; 27 grandchildren, and 18 great-grandchildren.

Funeral services were held Wednesday afternoon at Ewing Baptist Church with the Rev. Tip Parkey officiating. Burial was in Ayers Cemetery Davidson Funeral Home in charge of arrangements.

JAMES H. ROBINSON

James H Robinson, 81, of Ewing died at his home Monday, February 19.

He was a retired Department of Highways employee, a member of Marble Hill Methodist Church, a member of the Order of Fraternal Americans, Caylor Council No 48, I O O.F. Weston Lodge No. 128, Rose Hill.

Surviving are his wife, Mrs. Minnie Robinson, Ewing; two sons, Joe Robinson, Jonesville and Morrison Robinson of Ewing, one daughter, Mrs. Lillian Wilhoit, Collinsville, Ill.; one sister, Mrs. John Bailey, Ewing; eight grandchildren, and 11 great-grandchildren.

Funeral services were held this afternoon (Thursday) at Marble Hill Methodist Church with the Rev. Laurens Hudson and the Rev. Jack Porter officiating. Burial was in Chadwell Cemetery at Ewing. Davidson Funeral Home in charge of arrangements.

CARD OF THANKS

We wish to thank the many friends and neighbors and the people who participated in any way to help during the illness and death of our dear sister, Stella Musick.

We want to thank all who sent flowers, and food, and also the minister, E G Miller and wife. Province Funeral Home, pall bearers and others who helped during the funeral and burial rites.

Mrs. Ada Davis
The Family

COOPERATION

We serve with the best interests of the patron always in mind. We help with unfamiliar details or problems that may arise. Our experienced counsel and advice are at your disposal, and our cooperation extends even to finances.

TELEPHONE 546-1121

Fairlane's wheelbase is up to 4" longer than 38 other intermediates...including 112-in. wheelbase Buicks, Olds and Pontiacs.

Any way you measure it, that adds up to more value.

TORINO GT HARDTOP

Get your new Fairlane at extra savings now because we're dealing to make up for a 81-day strike. Fairlane—the only intermediate in the field with a pair of fastbacks! Torino GT and Fairlane 500. No extra charge for fastback styling. And Torino GT's, the new luxury models at the top of the Fairlane line, come with a 289-cu. in. V-8 at very ordinary prices. It's what you get for your money that counts—and you get plenty in any Fairlane. Particularly now. At our prices, walking is for the birds.

Ford Come to Ford Country for the biggest savings yet

Lee - Ford, Incorporated

Dealer License No. 135 Pennington Gap, Va

It's George Washington's Birthday

Shop PIGGLY WIGGLY

The truth is we chop prices everyday

Just as George chopped away at the old Cherry Tree — and played it honest — so Piggly Wiggly chops away at Prices — and plays it honest with a money back guarantee of satisfaction.

U. S. NO. 1 FANCY

U. S. NO. 1 - 10 LB. PURPLE BAG RUSSETTS .. 45c
"YOU CAN'T BUY BETTER 'TATERS"

1 LB. CAN - GREENGLO GREEN PEAS
1 LB. CAN ALLEN SWEET POTATOES
1 LB. CAN - BUSH'S MUSTARD GREENS
10c

HEAD "IT'S BEAUTIFUL" LETTUCE .. 15c

10 LB. BAG - CHOICE MEAL .. 49c

GOOD HOPE - 14½ OZ. CANS MILK .. 7 FOR $1.00

EARLY BREAKFAST - 25 LB. BAG FLOUR .. $1.79

HOLLYWOOD - PAYDAY - MILK SHAKE AND 4 ASSORTED 6 BAR PACK CANDY .. 19c

Save 10 cents Top Job Pt. 12 oz. size 55c

Save 13 cents Downey Pt. 12 oz. size 69c

American Beauty Qt. 14 ozs. TOMATO
Dole - Qt. 14 oz. Pineapple - Grapefruit
Plymouth - Qt. 14 ozs. Pink Grapefruit
Mix or Match Juice 3 - 89c

DUNCAN HINES DOUBLE FUDGE BROWNIE MIX 39c 1 lb. 7 oz. Box "Family Size"

MADISON Little Cigars Men love 'em

Plymouth - 1 lb. Margarine - 15c

Chicken of the Sea 6 and one-half oz. chunk Light Tuna 3 - $1

Old Spice - 11 oz. "Man Power" Aerosol (Save 34c) Shave Cream 66c

Giant Size - 3 lbs. 1 oz. Cold Power 69c

Cranberry BEANS 4 lb. bag 59c

IT'S NEW — 8 OZ. HICKORY BITS WISHBONE DRESSING 29c

ALLEN'S 10½ OZ. 2 FOR CANNED TOMATOES . 25c

QT. JAR - L&S BANANA PEPPER . . . 25c

SALE DATES - FEB. 22-24

Sorry — Due To Piggly Wiggly's Low Prices We Must Reserve The Right To Limit Quantities, and Cannot Sell To Dealers, Merchants or Our Competitors.

PLYMOUTH - QT. SALAD DRESSING . . . 39c

SEALD SWEET - 12 OZ FROZEN ORANGE JUICE 35c

8 OZ. GOLD KING FROZEN ONION RINGS 39c

COUNTRY FRESH LB. CHICKEN LIVERS . . . 49c

FAT BACK . . . 2 lbs. 29c

ARMOURS STAR "CHUNK STYLE" BOLOGNA . . . . . lb. 39c

"Every Purchase Guaranteed Or Your Money Back"

50 Extra Free Gold Bond Stamps With Purchase Of Regular Size - 12s Kotex No Coupon Required

50 Extra Free Gold Bond Stamps With Purchase Of Armour's 15½ oz. can Sloppy Joes No Coupon Required

50 Extra Free Gold Bond Stamps With Purchase Of Chef Boy Ar Dee 15 - ½ oz. box Pizza with Cheese No Coupon Required

PIGGLY WIGGLY SELF SERVICE

Sgt Charles R Livesay, above, of Jonesville, has just returned to Williams AFB Arizona, after spending some time at home with his parents, Mr and Mrs. Samuel P. Livesay. Sgt Livesay will receive his discharge from the Air Force about October 30, 1968

Dryden FHA Hears Trooper Pierce

The Dryden Chapter Future Homemakers of America learned the importance of the three E's of highway safety at their monthly meeting which was held February 9, in the Home Economics Department. Sissy Adams, reporter, called the meeting to order and Sandra Edens read a poem entitled "Strength of a Nation for the devotion

Sissy Adams introduced State Trooper, D. A. Pierce, who gave a short talk on "Highway Safety" Mr Pierce stressed the importance of the three E's which were, in order Engineering, Education, and Enforcement Engineering stood for highway construction and highway safety symbols. Education through a driver's training course, and Enforcement by law officials through the highway patrol.

Following the program, Linda Wolfe, president, presided over the business session. Refreshment were served and Sissy Adams, reporter, adjourned the meeting at 2 30 p. m.

LESLIE RHOTEN

Named Homemaker Of Tomorrow

Leslie Rhoten, Dryden High School, has been named 1968 Betty Crocker Homemaker of Tomorrow. The knowledge and attitude examination for the senior girls was given December 5, 1967, in which she earned the highest rating in her school.

Her achievement has made her eligible for state and national scholarship awards and also has earned a special designed silver charm from General Mills She can wear her Homemakers charm with pride, knowing that it represents outstanding qualities and understanding of fine homemaking values

A State Homemaker of Tomorrow and runner-up will be selected from the winner of schools in the state. The state winner will receive a $1,500 college scholarship and the school will be awarded a complete set of Encyclopedia Britannica by Encyclopedia Britannica, Inc The runner-up will earn a $500 Educational grant

The national winner will be chosen from state Homemaker of Tomorrow

Leslie is the daughter of Mr. and Mrs William Rhoten of Route 1, Duffield. Leslie's activities at school were Medical Arts Club, 3; Library Club, 5; and FHA 1.

CAROL RIDDLE

ELECTED VICE PRESIDENT LEE FEDERATION

Four members of the Dryden Chapter Future Homemakers of America attended the February meeting of the Lee Federation held at Thomas Walker High School. The Dryden girls who attended the meeting were Linda Ann Wolfe, chapter president and a state vice president; Glenda Rogers, present Lee Federation vice-president; Carol Riddle, officer candidate and Betsy Carter. The girls were accompanied by their adviser, Mrs. Grace C. Davis, Dryden Chapter F.H.A. adviser and Home Economics teacher at Dryden High School.

Carol was elected to the office of vice-president of the Lee Federation Future Home makers of America for the year 1968-69. She has been an active member of F.H.A. for three years and has attained both the Junior and Chapter Homemaker Degree of Achievement. Carol is now serving her chapter as vice-president and chairman of the Degrees Committee. Carol has participated in many chapter programs and an assembly program. She is a sophomore at Dryden High School and is the daughter of Mr. and Mrs Sam Riddle of Dryden

RUSSELL CHAPEL

Mr. and Mrs. J. L. Russell, Teresa and Tammy and Peggy Edwards visited with John Brooks in the Lee General Hospital on Saturday evening

Mr. and Mrs. Floyd Brewer

Miss Livesay and Mr. Brewer Wed

Miss Mildred Livesay and Floyd Brewer pledged wedding vows Sunday, February 4, at Fleenors Chapel Baptist Church of Jonesville, Virginia.

The bride is the daughter of Mr. and Mrs. Mitchell Livesay of Jonesville, Virginia.

The groom is the son of Mr. and Mrs. Hobert E. Brewer of Pennington Gap, Virginia.

The ceremony was performed at four in the evening, by the Reverend Ray Davis. They are making their home at Indianapolis, Ind.

WOODWAY

Mr. and Mrs. David Shoemaker announce the birth of a son, James Corbett, weight 7 lbs, 5 ozs., in Holston Valley Community Hospital, Kingsport, Sunday, February 11. Maternal grandparents are Mr. and Mrs. Sam W. Davis, Noblesville, Ind., paternal grandparents, Mr. and Mrs. Frank Shoemaker, Rt. 2, Pennington Gap.

Mr. and Mrs. Sammy Alsup announce the birth of a son, Gregory Neal, weight 5 lbs., 13 ozs., in Lee General Hospital, Monday, February 12. Maternal grandparents are Mr. and Mrs. Walter Huff, Rt. 2, Pennington Gap; paternal grandparents, Mr and Mrs. Claude Alsup, Pennington.

Revival services are in progress this week at Woodway Baptist Church. Rev. Everette Cook, Pastor Calvary Baptist Church, Pennington Gap, is the evangelist.

Mesdames Ruth Christian, Rebecca Crabtree and Molly Edwards are among those participating in the "Child Psychology" course offered at Norton weekly under the auspices of the University of Virginia.

Mr. and Mrs Kenneth Bledsoe announce the birth of a daughter, Elizabeth Marie, weight 6 lbs., 13 ozs., in Lee General Hospital Monday, February 12. Paternal grandparents are Mr. and Mrs. Franklin Bledsoe; maternal grandparents, Mr. and Mrs. Woodrow Oxford, all of Rt. 2, Pennington.

Pierce Crabtree is a patient in a North Carolina hospital.

Mrs. Rebecca Pigman, C. M. Callahan and C. M., Jr., were in Kingsport Saturday.

ATTENTION FARMERS

In Lee County and Adjoining Counties Interested in

GROWING PEPPER

Under Contract For

MOODY DUNBAR, INC.

Write or Call Lester Jerrell, Fieldman, Rose Hill, Va., Phone 367-2450 Or See Him At The Lee Farmers Coop, Jonesville, Each Monday In February Between The Hours Of 1 and 3 p. m.

Persons Interested In Raising Peppers Should Sign Contracts

PRICE: $65.00 Per Ton For Red Sweet Peppers

Delivered To Jonesville

Plants Will Be Available, Delivered To Jonesville. $3.90 Per Thousand Cash On Delivery Or $4.00 Per Thousand, Deducted From Sales Check At Harvest Time

Now! LOSE WEIGHT WITHOUT HUNGER!

This amazing slenderizing formula, available with no prescription, can help you become the slim, trim person you want to be! Simply take a small Slender-X tablet before each meal and between meals, if you get hungry. As you take Slender-X and cut calories, you are on the way to a more attractive you! And, you get none of that "keyed up" nervous feeling you can get with other tablets. If not satisfied your money refunded. Get your two week supply for $2.98 at

The Drug Shop

Pennington Gap, Va.

Send two weeks supply of Slender-X to:

Name _____

Address _____

City _____ State _____

Have Water Pressure to Spare With a Dependable DEMING WATER SYSTEM

We have, in stock, a Deming water system that will deliver all the water your family can possibly use. It is designed to be used 24 hours a day, supplying plenty of pressure at every tap.

Stop in tomorrow and see the new Deming . . . America's most dependable water system.

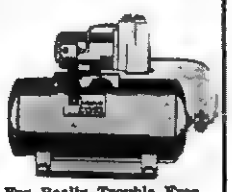

For Really Trouble Free Water System

DON'T DELAY

PUT A DEMING ON DUTY

Enjoy Full Water Pressure

We Carry A Complete Line Of Repair Parts And We Service Our Pumps

We Also Carry A Complete Line Of Electric Wiring Supplies. Call Us For A Free Estimate On Any Wiring Job For The Farm Or Home.

THE FARM STORE

"Everything For The Farm And Home"

Phone 546-1441

Jonesville

MOHAWK means fine CARPETING

choose from our wide selection now on display ● the quality you buy today will reveal itself over years of beautiful service.

FREE ESTIMATES

ROGERS HOME DECORATORS

ceramic tile ● inlaid vinyls ● expert installation

Phone 546-1431 Pennington Gap

FREE HAMS FREE HAMS

The Roy Rutledge Property At

PUBLIC AUCTION

Saturday, March 2 - 10:30 A. M.

Located: Fronting On The Sugar Run Highway, Four Miles Northwest Of Jonesville, Va.

This Good 6 Room House Is Situated On 2½ Acres Of Smooth, Level, Fertile Land. There Is A Deep Well, and Cistern For The Water Supply. There Is Plenty Of Space For Garden, Chickens, Livestock, and There Is A Tobacco Allotment. The Heat Is Furnished By Electricity, and There Is A Large, Level, Lawn.

ALSO: Complete Line Of Household Furnishings, Such As: Living Room Suite, Dining Room Suite, Refrigerator, Kitchen Cabinets, Odd Tables, Kitchen Chairs, Storage Cabinets, Television, Coffee Tables, Electric Clock, Lamps, Bedroom Suite, Odd Beds, Dressers, Serving Tables, Cookie Jars, Fruit Bowls, Corn Popper, Water Pitchers, Large Assortment Of Dishes, Washing Machine, Stove, Baby Bed, Ironing Board, Lawn Mower, (Nearly New), Toys, 12 Guage Shot Gun, and Numerous Other Useful, Everyday Household Items.

Easy Terms Immediate Possession Lunch By Local Group

Mr. Rutledge is Moving out of the State, and has Contracted With Us to Sell Lock, Stock and Barrel. Sale Conducted For The Owners, Mr. and Mrs. Roy Rutledge By

Lee County's Oldest Established Real Estate Company

Lee Auction Company, Inc.

(BUYERS AND SELLERS FRIEND)

Sales Manager
DENVER E. BROWNING
Jonesville, Va.
Phone 346-1331

Office Phone Pennington Gap 546-2067
(Your Business Appreciated)

Auctioneer
DANA R. WOLIVER
Pennington Gap, Va.
Phone 546-2146

Office Hours — 9:00 A. M. To 4:30 P. M. Five Days Per Week, and Until Noon On Saturday.

Just 7 Days Left !

Why Not Take Advantage Of Our Tax Paid Offer During February? Ask Your Neighbor Who Is A Customer Of Ours, He'll Tell You, When We Make A Promise, We Do Exactly What We Say!

Our New and Used Display Lot In East Pennington Is Completely Stocked With A Good Selection of Both New and Used Cars or Trucks See Us Today!

66 Chevrolet Impala 4-Door Sport Sedan, V-8, 327 Motor, Powerglide, Power Steering, only 20,000 Actual Miles By One Local Owner, The Kind You Hear About, But Seldom Ever See!

64 Pontiac Catalina 4-Door Sport Sedan, Beautiful Beige and Ivory With All Vinyl Interior to Match, When You Ask The Price, You'll Say, "How Can They Do It, and, Even Pay The Tax."

65 GMC ½ Ton Pickup Truck, Only 18,000 Actual Miles By Mr. Henry Grace, Dryden, A Like New Truck Priced To Sell.

61 Chevrolet Impala Sport Coupe, 6 Cylinder, Standard Shift, New Paint, A Clean Car Inside and Out, Bought New From Us By Herbert and Faye Slemp of Dryden.

Jessee Chevrolet Sales Co., Inc.

"Where Grandpap Traded His Buggy For A Chevrolet 45 Years Ago"

Call Us Day Or Night, We Always Appreciate Your Business

Office Phone 546-1641 Used Lot 546-1100

Jimmy Jessee — Office 546-1641, Home 546-1325
Cecil Sadler — Office 546-1100, Home 546-2171
Paul Parsons — New & Used Display 546-1100, Home 546-1368

It's Never Too Late To Make A Friend

Klondike Area Holds Great Promise

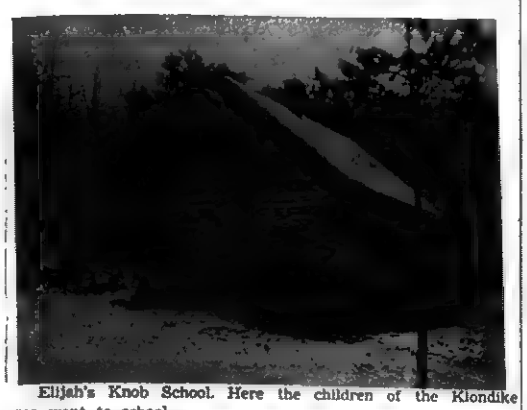

Elijah's Knob School. Here the children of the Klondike area went to school.

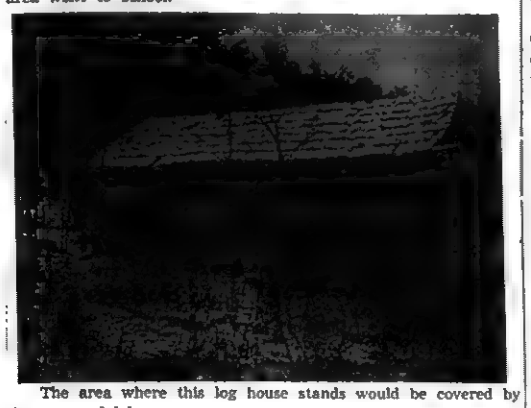

The area where this log house stands would be covered by the proposed lake.

THE ROCK HOUSE — This huge boulder, located on the north side of Wallens ridge has sheltered many campers. Arrow indicates men, giving indication as to the size of the rock.

THE TOP — Game Warden Tyler Rasnic, Wayne Curry and Bruce Carter, Out Of School Neighborhood Youth Corps Coordinators are shown at the marker which indicates this spot in the Klondike as the highest point in Lee County.

To most of us, the word "Klondike" paints a vivid word picture of isolation, vast spaces, cold, snow and even gold! That was the picture of the Klondike area of Lee County last Friday. Even the gold could be there!

As the name would seem to imply, this has not, in recent years been a friendly or desirable place to those who have moved away. Yet, from a vantage point in the Klondike, one can see the town of Pennington Gap and the surrounding area. It is isolated, yet within a short distance of thickly populated areas of the county.

Rough terrain in an area not overly blessed with deep, rich soils has been one of the major factors in an out migration from the Klondike. Many houses along state road 722 are vacant. There doesn't seem to be much left to hold people to what was once a tightly knit community. The Klondike is gradually becoming an unihabited area.

In grown up fields well off the state road, remains of rustic log cabins and their gaping windows tell their own story. Here, nature has won the battle against man. He has been forced to retreat. In these grown up fields, the silence will often be broken by the sudden surge of a grouse as he is startled from his hiding place. Often too, a browsing deer will be sent crashing down the mountainside as he is startled by an intruder.

Here and there can be seen a deserted barn in a field where there is evidence of a corn crop, long since harvested. The barn may still house a piece of out-dated, rusty farm machinery. Apple trees scattered here and there and still productive, give living proof that Johnny Appleseed passed this way. Crumbling rail fences and rusty barbed wire still define property lines.

A small log school building proclaims a community that boasted a one-room school. The building, made of hewn logs and chinked with mud, is about 20 feet wide and 25 feet long. A hole in the shingle roof about the center of the building points to a pot bellied stove as the heating plant. Of interest to many people will be the fact that the principal of the Pennington Elementary School, Mr. Roy Rasnic was once principal and teacher of the Elijah's Knob School.

Rich in history, folk lore, natural wonders and scenic beauty the names of places within the Klondike seem to offer an invitation to adventure and a look into the past. — Lovelady Gap Elijah's Knob, Stone House Buzzard's Roost are some of the places that one would see if he was of a mind to do some walking. Lovelady Gap, a well known landmark at the northern entrance to the Klondike, has an interesting history related to the early settlement of the county.

Stone House, a huge rock on the north side of Wallens Ridge has provided shelter for campers. From this vantage point, one can look down on a wide area of the county. And, there in the Klondike is the "top" of Lee County A marker here, proclaims that this spot has been established as the highest point in Lee County.

If there is "gold" in this area, then why would the people of the Klondike want to move away.

Down through the ages, riches have been measured in many forms. Today, one commodity that is growing more precious by the hour is peace and quiet in natural surroundings. Perhaps this is the "gold" that is to be discovered in the Klondike.

For the moment, this peace and quiet is being disturbed Now, a group of people are working toward a reality that was only a dream just a few years ago. The idea of converting the Klondike area to a recreation area was conceived in the Lee County Planning Commission. An effort made then to get the project underway was not successful. However, it was not completely forgotten.

Today the Lee County Out of School Neighborhood Youth Corps is at work in the Klondike. A right of way is being hacked out of the second growth timber. Hard on the heels of the men with axes and saws is a large bulldozer. A road into and through the Klondike is the goal.

This is not a one-agency effort. In fact it would be difficult to mention all of the agencies and organizations and individuals that have had a part in bringing the project to this point. The Planning Commission, County Board of Supervisors, Daniel Boone Soil Conservation District, State Department of Highways, County ASCS office, Lee County Community Action, Agricultural Extension Agent's office, Forest Service, County Game Warden, Division of Game and Inland Fisheries, Work Experience and Training Program and Lee County Department of Public Welfare are some of those who have had a hand in and expresses an interest in the Klondike project.

Toward a lasting and constructive program, the Lee County Out of School Neighborhood Youth Corps turned in this direction Here was a project that this agency could start that could be of lasting benefit. It would take the combined efforts of many people and many organizations to see it through.

Soon, a road will be completed that will provide access to the Klondike from U. S. Highway 58, at the top of Wallens ridge This same road will also provide access to an area within the Klondike where engineers say a 50 to 55 acre lake with a four mile shore line can be impounded with a 100 feet high earthen dam Springs from the watershed would fill the lake with cold pure mountain water ideal for mountain trout. The area provides unlimited possibilities for beautiful camp sites With proper stocking and management, all forms of wildlife native to this area could thrive here.

An area could be another step toward providing recreational opportunities for the people of the area and also an attraction for others who wish to visit the area Recreation such as an area like this would provide is one of the most popular attractions today So, perhaps there is "gold" in Lee County's Klondike'

The planning and effort involved in the completion of such a project would indeed be great. It will require the support of the people of Lee County. If you have not had the opportunity to see this area of Lee County, we suggest that you do so from the comfort of your car.

Spring is almost here. Make plans now to visit the Klondike A general idea as to the rugged beauty of the area can be had by a leisurely drive up the old Woodway-Dryden road. On the south side of this road as you drive along will be seen a sign pointing to Lovelady Gap. This is state road 722. This road will take you through a cross-section of the area and bring you to U. S. 58 at Stickleyville. Once you have driven through this area, we believe that you will appreciate the possibilities. The support of all of the people of the county will be needed if the project is to succeed.

MISS VIRGINIA JOYCE

Engagement Announced

Mr. and Mrs Thomas Joyce of Jonesville, Virginia, announce the engagement of their daughter, Virginia Anne, to Michael Wade Howard, son of Mr and Mrs Wade Howard, Portsmouth, Ohio.

Both Miss Joyce and Mr Howard are students at Lincoln Memorial University, Harrogate, Tennessee.

A March wedding is being planned.

JONESVILLE

Miss Dona Williams of Kingsport spent a few days with friends and relatives.

Mr. and Mrs. Pete Williams celebrated their 30th wedding anniversary on Tuesday, February 20.

Mr. and Mrs. Walter LaForce and son had the misfortune to lose their home and most of its contents due to a fire on Saturday morning.

Mr. and Mrs. Bill Williamson and girls of Coeburn spent the weekend with their parents, Mr. and Mrs. J. R. B. Williamson.

Mrs. Kenneth Davidson and son, Bill of Coeburn spent the weekend with relatives and friends.

Mrs. Doyle Terry of Ben Hur was a business visitor in Jonesville Friday.

Mr. and Mrs. Ralph Parsons of Pennington Gap were business visitors in Jonesville Monday.

Mrs. J. R. Robinson and Mrs. Pauline Bowling made a business trip to Middlesboro Tuesday.

Mr. and Mrs. Frank Oxford are visiting Mr. and Mrs. Elmer Cox in Arizona.

Mrs. Al Roberts, Stella Conn, Mrs. Olin Garrett and Alice Russell of Jonesville attended the regular meeting of the Millers Chapel WSCS Sunday night with 21 present, leaders were Miss Alice Russell and Mrs. Olin Garrett.

Mr and Mrs. Woodrow Williams of Big Stone Gap visited briefly with Mr. and Mrs. Alvin Roberts of Jonesville and Mr. and Mrs. Ellis Early of Duffield Sunday.

Mr. and Mrs. James Hartley of Kingsport spent the weekend with their parents, Mr. and Mrs. Tolbert Bailey and helped them celebrate their silver wedding anniversary in their beautiful home in Ridgeview Sunday.

Mrs. Beulah Terry of Virginia Beach was over night guest of Mr. and Mrs. Fred Phillips during the weekend of February 10.

Mrs. W. H. Flanary is seriously ill in Holston Valley Community Hospital in Kingsport. Her daughter, Miss Anna Mae Flanary of Hampton is with her at the hospital.

Mrs. Harold Satterfield is a patient in Lee General Hospital due to a car accident Saturday

Whitford Couk of Lenoir City, Tenn., spent the weekend with his mother, Mrs. Maude Couk and Mary.

Maxine Lyle and Sam Lyle from University of Tennessee spent the weekend with their parents, Mr. and Mrs Joe P Lyle

The Emory and Henry Choir will be here to sing for us in the First Methodist Church at 3 31 p. m. Sunday, February 25

PENNINGTON GAP

Mrs. Earl Ball of Germantown, Ohio visited this past week with her husband's parents, Mr. and Mrs. J. C. Ball of Pucketts Creek.

KEOKEE

Guests Sunday at the home of Mr and Mrs Harold Robbins were Mrs Robbins mother Mrs. Rose B Minton and also her sister and brother-in-law Mr. and Mrs James E Light of Carters Valley Tenn near Church Hill

Mrs Elmer Barker has returned home for the Appalachian Regional Hospital in Harlan where she has been a patient for the past two weeks

Mrs. James L Gates is also back home from the Appalachian Regional Hospital in Harlan

Both Mrs. Gates and Mrs Barker are convalescing

Visitors Sunday at the home of Mr. and Mrs J G Thompson, Sr., were Mr Thompson's brother and sister-in-law, Mr. and Mrs. Charlie Thompson of Kingspot.

Mrs. Kenneth Becknell of Sigma, Keokee entertained with a Valentine party at her home on Wednesday for her little daughter, Lisa Ann

Guests present were Kenneth McKnight, Mrs Shelby Jean McKnight, Norma and Mary Elizabeth Junior Duff and Mrs Stella Duff

For the occasion Mrs Becknell baked special cakes decorated with Valentine hearts with one cake containing a surprise, drinks were also served for refreshments

A number of games were enjoyed by the group

Curtis Morris is a patient in the Appalachia Regional Hospital in Wise

Mrs. Norris Morris of Kingsport was called home Sunday morning because of the illness of her father, Otis Taylor who was taken to the Wise Appalachian Regional Hospital, Wise, where he remains a patient

Miss Mary Lana Jones, a student at Radford College Radford recently visited her parents, Mr. and Mrs. Lewis Jones.

Donald Beatty and Wayne of Nashville recently visited Rev and Mrs J. W Beatty

Miss Susan Moore of Big Stone Gap visited her sister, Mrs George Bridges Mr Bridges and family last week

PENNINGTON GAP

Mrs. Pearl Young of Andover and Miss Addie Sword have been released from Lee General Hospital

Mrs. Young is the niece of Mrs Bessie Fleenor of East Railroad Street

Miss Sword is a former teacher in our school system and a sister of the late James E Sword

A. L. Livesay was out of town Tuesday on business

Mr and Mrs Smith Carson are recuperating from their recent illness

Mrs Byrd Hamblin mother of Oscar Frank and Dixie Hamblin remains ill at her home

MAYTAG

PENNINGTON

Hardware & Furniture Co.
Pennington Gap, Gate City and Big Stone Gap

LOOK!
For Convenient
LOW COST
HOME LOANS
FOR . . . .
● BUYING
● BUILDING
● REMODELING
See Your Friendly
Middlesboro Federal
Savings and Loan Assoc.
1908 Cumberland Ave.
Phone 248-4584
Middlesboro, Ky.

NOW UNDER NEW MANAGEMENT
STONE CREEK TEXACO
Located 3 Miles North Of Pennington Gap On U. S. 421
Glen Wallen, Mechanic
Ronnie Jones - Randall Evans
Jack Evans, Manager
ACETYLENE AND ELECTRIC WELDING
ALL TYPES REPAIR WORK
ACCESSORIES - BATTERIES
New and Recapped Auto and Truck Tires
Information For Truckers On Where To Buy Coal
Week Days - 6 A. M. - 8 P. M.
Sundays - 12 Noon - 6 P. M.

In 1/2- and 3/4-ton pickups only Chevrolet gives you all four:

1 Full coil spring ride
This is the truck ride you'll like best — with truck-built coil springs at all four wheels. Independent Front Suspension adds extra smoothness. Get the *exclusive* Chevrolet ride that saves wear on driver, truck and cargo!

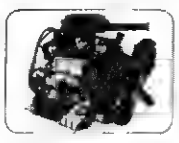

2 Job tailored power
The *right* power for your purpose! Save with the 250 Six—biggest standard six in any popular pickup. Larger Six and four V8s up to 310 hp. Biggest selection of power in a popular pickup!

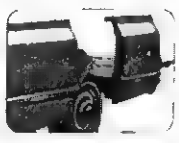

3 Double-strong construction
Chevy pickups are double strong for years of use. Cab areas and Fleetside body side panels are double walls of sheet metal. And you get long-life benefits from new outer body construction that fights rust more effectively.

4 Functional truck styling
Chevrolet's pickup design gives you performance advantages, such as road holding stability. And driver conveniences like better visibility. See for yourself at your Chevrolet dealer's.

Get more...get all four at your Chevrolet dealer's now!

CHEVROLET Job Tamer pickups

45-0674

JESSEE CHEVROLET SALES COMPANY, INC.
Phone 546-1641 Dealer License No. 205 Pennington Gap

ROSE HILL

WSCS HAS DINNER MEETING

The Woman's Society of Christian Service of Morgan Memorial Methodist Church in Rose Hill met at the home of Mrs. Oscar Smith on Tuesday of last week for a covered dish dinner. Twenty-one members and guests were present.

Following the dinner the group engaged in a discussion of the topic "The Response of the Church in changing Japan." A summary of insights gained are: Buddhism, Shinto, and Christianity are all represented in the life of this highly modernized society which is now one of the world's leading industrial powers. It produces the largest tonnage of ships, ranks second in the production of radios, TV's, and cameras, and is third in the manufacturing of steel and automobiles.

Materialism, secularism and nihilism tend to characterize the current mood of Japan more than does any traditional religion. Still, Buddist and Shinto scholars continue to produce studies of importance to the Christian world. Through the Institute for the study of religion in Tokyo a joint publication and study among Buddist, Shinto and Christian scholars is made possible. However, the number of Japanese Christians is small being less than one million in population of one hundred million. Yet, the Christian Church, small as it may be - cannot be content to stand on the sidelines as society changes. It is must be involved, so as to be God's agent in the very processes of technological change. As new towns of 100,000 to 200,000 are being settled the church is seeking to bring men together in Christian worship, education and service.

Forty percent of Japan's millions are concentrated in one percent of land area with less than one fourth of Japan's workers in agriculture. Of those presently farming fifty percent have part time non-agricultural jobs. Although church congregations often attain strength much more quickly in industrial centers, there continues the challenge of a more rural Japan where both change and response to the gospel come much more slowly. While it is true that through modernization many comforts and conveniences including educational and health facilities have been realized and have helped free men from the shackles of a past that does not meet the needs of today, there is an even greater need for a new system of values. People are deeply concerned over the "value vacuum." Japan-in-change confronts the Christian church with specific and crucial opportunities and responsibilities.

After an orientation about the subject through map study and a group quiz conducted by the hostess, Mrs. Van Grabeel, Mrs. Charles Emmette, Mrs. H. B. Nolan and Mrs. Charles Lowe shared stories of the beginnings of Christianity in Japan through the lives of courageous men and women who braved many dangers and even death to make Christ's way known to their fellowmen. Just after World War II, General Douglas MacArthur asked for 5000 missionaries and the church responded with 1/5 of that number. Today the church calls for a new response not only to Japan but in America to restudy our values and act in Christian faith and love to all men.

A continuation of this topic will be further explored at the home of Mrs. Paul Harber on Thursday, February 15, from 1:30 to 8 p. m. with a simple meal at 6:00 p. m.

(E0769) USCGC Westwind (WAGB-281) (FHTNC) Feb 5 - Electrician's Mate First Class Carl E. Garrett, USCG, son of Mrs. E. J. Lanningham of St. Charles and husband of the former Miss Irene Jones of Pennington Gap, participated in the release and rescue of the Danish tour ship M/V Magga Dan while serving aboard the Coast Guard Cutter Westwind.

The Magga Dan had run around 300 years from McMurdo Station, Antarctica.

The primary mission of the Westwind is to break channels through the winter ice and escort resupply vessels through the ice to and from McMurdo Station.

The captain of the Magga Dan expressed his gratitude to all men of the Westwind when he radioed, "I am so grateful that I can't express my Thanks."

PENNINGTON STUDENT MAKES HONOR ROLL AT MILLIGAN COLLEGE

Miss Tilda Jones, daughter of Mr. and Mrs. Luke Jones, of Pennington Gap, has been named to the Dean's List of Milligan College in recognition of superior academic achievement.

To qualify for the Dean's List of Milligan College, a student must earn all "A" grades, or all "A" grades but one, which grade must not be lower than "B."

McClure's Chapel

Mrs. Jane VanHuss is on the sick list.

Mrs. Everett Lane is on the sick list.

Mrs. Farrell Speak was admitted to Lee General Hospital last week.

The W. R. Maness family had a family get-to-gether recently in the home of Mr. Maness. Those present were, Mr. and Mrs. Dewey Matlock, Kingsport, Mrs. Bobby Davis Jr., Kim and Debbie, Mr. and Mrs. Robert Garrett, Rose Hill, and Mrs. R. H. Lamb, Mrs. Lila Maness and Beryl, the area. All enjoyed the food and visiting each other.

Mr. and Mrs. Clarence Matlock, Cumbo Community visited her father, Bedford Trent and Mrs. Trent, Indian Springs (near Kingsport) recently.

Reports to Mrs. Lila Maness are that her mother, Mrs. G. C. Reece is improving following a stroke.

Mr. and Mrs. Denver Napier called on W. R. Maness Wednesday.

Mrs. J. P. Speak attended a Valentine party given in Mrs. D. C. Hounshell's room at Flatwoods School Wednesday.

CAPITOL REPORT
from page one

sioner of Agriculture the authority to combat blackbirds, starlings, cowbirds, grackles and other nuisance birds.

Even as the Governor signed into law the National Guard Compact providing a mutual-assistance pact with neighboring states in the event of civil disturbance, the Legislature came to grips with another bill that updates the State's right control laws. The changes were recommended by the Crime Commission.

A commission on the arts and humanities would be appointed by the Governor in accordance with another bill now pending. This action is an outgrowth of the Virginia Cultural Development Study Commission's report.

Passed by the Senate without debate was a compulsory school attendance regulation which would require that children from 6 to 17 years of age be enrolled in either a public or private institution.

Other bills awaiting final action include one authorizing the Division of Planning to study possible improvements in the State's vocational rehabilitation program, another asessing a one-dollar emplaning fee for development of Virginia airports, several dealing with conflict of interest, one concerned with truth in lending, and a measure which would increase the per-mile State allotment for urban road improvement from $1,000 to $1,100.

The controversial twin-trailer legislation failed to gain support. A two-year study was suggested to determine the possible effects of allowing trucks with two trailers on certain Virginia highways.

GOOD FARMING
from page one

The modified leader system we are describing here is suitable for apple, cherry, pear and plum. Peach and nectarine tree usually are pruned by an open-center system we will discuss at some other time.

"If you are starting with a young tree, select main branches which are six or eight inches apart up and down the trunk. During the first year or two you will have only two or possibly three branches. As more develop higher up, try to leave at least six inches between each two adjacent branches.

"Select branches which come out at nearly right angles and are well distributed around the trunk. Remove branches that have a narrow angle. The wide angled branches are strong and will bear a heavy crop. The narrow angled branches are weak and may break under the load of fruit or during a sleet or snow storm.

"As the tree grows, you must keep thinning out the branches. Remove all crossing branches and those which grow close together. The tree must be open so the light can get to the leaves and fruit inside, and so you can spray all parts thoroughly to control diseases and insects.

"As the tree becomes large you must head the tall branches back to maintain a desirable height. On relatively young trees from 4 to 6 years old, cut the taller branches back to a height of about 6 to 8 feet. As the tree grows, you may increase this to 10 and 12 feet. Keep heading back to strong side branches. A low tree will make it easy to prune, spray and harvest your crop.

"These suggestions may sound like a very simple way to prune trees. Actually the job is not difficult. Do not be afraid to cut your trees down to size and keep them open with strong well spaced branches. It is better to prune your tree, and make a few mistakes, than to allow it to become a tall tangled mess of branches.

"For the pruning job you will need a crescent or curved blade pruning saw, long handled loppers and a pair of hand pruning shears. With these three tools you will be able to remove branches of all sizes.

"There are only two really important rules to observe when making the cuts during the pruning operation. First, when removing a branch, either small or large, make a smooth cut as close as possible to the branch or trunk from which you are removing the side branch. Second, when heading back a branch, cut just above a strong side branch or bud."

NOTICE

Lee Hardware Home Improvement Co., will furnish and install aluminum siding .024 gauge on the average 24 x 60 home for less than $1300.00. We handle Alsco aluminum. This is the only siding with lightning protection. We have a pat. lightning lock which wraps the entire house with a lightning rod effect. Our siding carries a 20 year written warranty. We are in business in Pennington Gap and have been for the past 5 years. Therefore you will be dealing with a local firm should something go wrong. Local financing available. Call or see Arnold Lowry, Lee Hardware, 546-2131 or Floyd Pennington 546-2131 or 546-1848.

Adv.

These Stores Give CR Green Stamps

Cas Walker's Virginia Food Center
Pennington Gap

Novelty Clothing Co. - Pennington Gap

Poe's Texaco - Stone Creek
Shufflebarger Esso - Pennington Gap

FRESH GROUND — 2 LBS.
Hamburger . . . 97c
BONUS 25 CR GREEN STAMPS

10 OZ. INSTANT
JFG Coffee $1.09

Blue Band ½ Gal. Ice Milk - - - - - - 39c
Bananas - - - Lb. 10c
6 Oz. Radishes - - - - - - 5c
Whiting 5 Lbs. Fish - - - - - - 99c

3 LB. CAN
Crisco - - - - - 79c

GRADE A LARGE — DOZEN
Eggs - - - - - 39c

Lays Dry Cured Lb. Bacon - - - - - 59c
Lays Sliced, Round, Square Lb. Bologna - - - - - 49c
Lays 4 Lbs. Lard - - - - - 49c
Blue Band Individually Wrapped Cheese - - - 8 ozs. 35c
2 Heads Lettuce - - - - 29c
Blue Band Individually Wrapped Cheese - - 12 ozs. 49c
1 Lb. Cello Carrots - - - - 19c
Dinty Moore 24 Oz. Beef Stew - - - - - 53c

HEINZ REGULAR AND VEGETARIAN — 16 OZ. CAN
PORK AND BEANS - - - - - - - - - 3 For 43c

CAS WALKER'S
VIRGINIA FOOD CENTER

Pennington Gap, Va.
Store Hours: Monday thru Thursdays 9 A. M. - 7 P. M.
Fridays and Saturdays 9 A. M. - 9 P. M.

Lee County Tournament Champions

THOMAS WALKER PIONEERS — Bottom row, R. Crockett, Goforth, McConnell, Hargraves, Niday. Middle row, Wolfe, Smith, W. D. Bays, Long, F. Crockett. Top row, Lee, Pendelton, Carter, Rosenbaim, B. Bays, Brooks, Coach Skeen.

JONESVILLE BULLDOGS — First row, Smith, Gregory, Wynn, Sumpter, Bacon, Johnson. Second row, Sexton, Muncy, Litton, Evans, Bleasoe. Third row, Morrison, Fletcher, Minor, Pridemore, Bales, Clawson, Coach Robinson.

Lee County Tournament Runners-Up

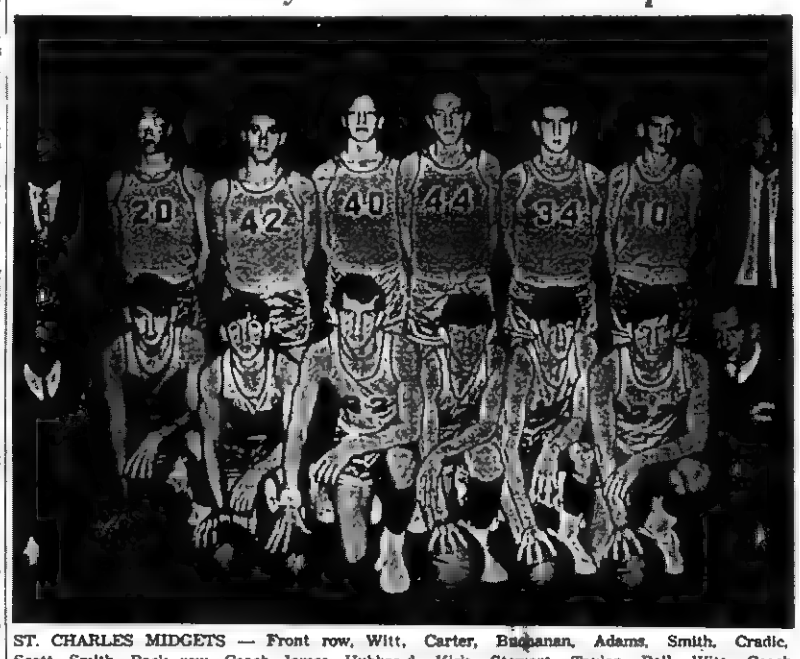

ST. CHARLES MIDGETS — Front row, Witt, Carter, Buchanan, Adams, Smith, Cradic, Scott, Smith. Back row, Coach James, Hubbard, Kirk, Stewart, Taylor, Ball, Witt, Coach Williams.

THOMAS WALKER PIONEERS — Front, left to right, Frye, Bray, Brooks, Rowlette, N. Jones. Middle, left to right, Barnes, Littrell, Parkey, Richmond, Crumley. Last, left to right, Chadwell, Bays, Goforth, Cowan, Grabeel, P. Jones, Coach Chadwell top left.

Virginia State Library
Richmond, Va. 23219

POWELL VALLEY NEWS

"In the Heart of the Beautiful Cumberlands"

48 YEAR ★ NO. 9 | Pennington Gap, Lee County, Virginia, 24277 Thursday, February 29, 1968 | Eight Pages ★ Ten Cents

VIRGINIA
MAR 4 1968
STATE LIBRARY

Williams Lawson Roop Hines Poteet Stanton Campbell Yeary Morrison Pendergraft Myers Kelly Hatmaker

Jonesville Goes To Regional Tournament

School Board Member Dies After Long Illness

MR. BROOKS

John Houston Brooks prominent farmer and Lee County School Board member died Friday, February 23, in a local hospital after a long illness. He was eighty-three years of age.

During the twenty-seven years that he served as member of the School Board, he was always interested in providing better educational opportunities for the youth of Lee County.

Mr. Brooks, the son of the Rev. C. C. Brooks and Sarah Steele Brooks had been a member of Morgan Memorial Methodist Church of Rose Hill, Virginia since his early youth. He had been a member of Martin Station Masonic Lodge 188 of Rose Hill for 54 years. Members of the Lodge acted as pall bearers and conducted grave side rites.

Surviving Mr. Brooks is one son, John Clark Brooks and two daughters, Mrs. Margaret Rasnic of Jonesville and Mrs. Janet Munsey of Council, Virginia; one sister, Mrs. Kitty Keys, Falls Church, Virginia; one brother, Ralph Brooks of Rose Hill, Va.; four grandchildren and four great-grandchildren.

Rev. Charles H. Lowe, pastor of Morgan Memorial Methodist Church of Rose Hill, Va., conducted the funeral services, assisted by Mrs. Carter Cawood and her pupils who furnished the music. Interment was in the Carter Cemetery at Flatwoods.

Davidson Funeral Home was in charge of arrangements.

Revival To Begin At Speaks Chapel Church, March 3

Special revival services are to be held at the Speaks Chapel Methodist Church of Rose Hill from March 3-10. Services will be held each evening at 7:30 with the pastor, the Reverend Laurens Hudson, preaching. It is planned that there will be special music at each service. Mrs. W. Laurens Hudson will serve as the pianist for the revival.

Speaks Chapel Methodist Church, established in 1828, this year is celebrating its 140th anniversary. It is judged to be one of the oldest churches still in existence in this area.

The Reverend W. Laurens Hudson, pastor since June of 1965 of the Ewing Methodist Circuit, of which Speaks Chapel Church is a part, is a native of Chattanooga, Tennessee. He is a graduate of the University of Chattanooga and of Asbury Theological Seminary in Wilmore, Kentucky. He is also a member of the Holston Annual Conference of The Methodist Church.

The public is cordially invited to attend these special evangelistic services.

Miles Lodge 165 To Meet Tuesday Night

There will be a regular stated communication of Miles Lodge No. 165 A.F.&A.M. Tuesday, March 5, at 7:30 p. m., Leo VanHuss Worshipful Master has announced.

All Brethern are urged to attend.

Bailey, Williams Are Candidates Office Of Mayor

Lester Bailey, currently serving as a member of the Pennington Gap Town Council, announced last Tuesday, that he would be a candidate for the office of Mayor of Pennington Gap.

The incumbent, L. F. Williams had filed his intent to be a candidate in this election to be held in June, 1968. This would be Williams' 5th term in office. If elected. His candidacy comes as no surprise.

Bailey's announcement of his candidacy for the office was a surprise to most of the people of Pennington Gap.

When questioned concerning his reasons for seeking the office, he said: "I have served on the Council for almost six years and I believe I know the problems of the town. One of the things I am most interested in is seeing the Council have full control of the Town's Affairs."

He said he would have further statements to make concerning his candidacy in the coming weeks.

Those desiring to run for the offices of Council or Mayor are required to file their intention with the County Clerk's office in Jonesville.

Baptist "Youth Night" to Be Held Here March 15

A Youth Night program will be sponsored by the Powell River Southern Baptist Association on Friday, March 15, at 7:30 p. m., at the First Baptist Church in Pennington Gap.

Mr. Leon Castle, Minister of Music and Education at the First Baptist Church, Lynn Garden, Tennessee, will be the principal speaker, using as his theme, "His Way, Not Mine."

Special music for the occasion will be furnished by the Flatwoods Glee Club under the direction of Mrs. Carter Cawood.

Conferences for all age groups will be held during the program.

Following the formal portion of the program a social hour will be held. The public is cordially invited to attend.

Young Demos To Meet Monday

A Young Democrat meeting will be held Monday, March 4, at 7:30 p. m. at the Courthouse in Jonesville.

All members are urged to attend. The public is cordially invited to attend this meeting.

LANDMARK BURNS — The residence of Mrs. Cora Stewart located at the corner of Johnson Street and West Morgan Avenue was destroyed by fire last Saturday about 1:30 p. m., even though the fire department was on hand within minutes after the alarm was sounded.

The frame house, built for a Methodist parsonage has seen much of the growth of Pennington Gap.

The fire was thought to have started from a heating stove. Only a few of Mrs. Stewart's possessions were saved.

CVC Science Fair Set For March 16

The 13th annual Clinch Valley Area Science Fair will be held on Saturday, March 16, 1968, according to Roy L. Wells, Jr., Coordinator of the Fair. Students are to register and set up their exhibits between 8.00 and 10:00 a. m. Judging will be done between 10:00 a. m. and 1:00 p. m., and exhibits shown to the public from 1:00 to 4:00 p. m. Winners will be announced at 4:30.

High school students from the counties of Buchanan, Dickenson, Lee, Russell, Scott and Wise and the City of Norton are eligible to enter the fair although only 10th, 11th, and 12th graders may go on to the Regional Fair at Roanoke College on April 13. Exhibits will be placed in one of four categories - Girls' Biological or Physical or Boys' Biological or Physical.

This year a $25.00 U. S. Savings Bond will be awarded to the student having the "Best of the Fair" exhibit.

LMU Athlete Dies TW Coach, Hurt In Highway Crash

A Lincoln Memorial University basketball player, Jim Tilley, was killed early Tuesday morning and Thomas Walker High School's basketball coach was injured early Tuesday morning when the car in which they were traveling ran off U. S. Highway 25-E just east of Middlesboro, Ky., and overturned several times.

Tilley, 21, of Johnson City, Tenn., had played for the Harrogate, Tenn., school for the past three years. A junior, he was a 6-foot-6 forward-center for the Railsplitters.

He had played prep ball at Boones Creek High School, near Johnson City.

Police said the car was driven by Ernie Kyle Chadwell 24, of Ewing. Available information indicates he suffered severe back injuries. He is confined to a Middlesboro hospital. He is the son of Lee County Sheriff Creed Chadwell.

RECEIVING LINE — Lovelady Chapter DAR Regents, Mrs. J. E. Laningham, Mrs. Tom B. Fugate and Mrs. Thomas Barr (present Regent) formed the receiving line at a George Washington Tea held here last Saturday at the Old Dominion Power Company building.

Lovelady DAR Holds Silver Tea

The officers of Lovelady Chapter DAR were hostess to a George Washington Tea held in the Old Dominion Power Company Building at Pennington Gap, Va., on Saturday, February 24.

Dressed in colonial costumes the following Regents, past and present formed the receiving line: Mrs. J. E. Laningham, Mrs. Tom B. Fugate and Mrs. Thomas Barr, present Regent.

The tea table, decorated in patriotic motifs was presided over in turns by members of the chapter.

Hostesses who entertained the guests throughout the afternoon were: Regent Mrs. Thomas Barr, Mesdames J. E. Laningham, R. C. Cunningham, Tom B. Fugate, Virginia Sullivan, Cora Creech, George Hatcher and Miss Sue Wygal.

Performance Tested Bull Sales March 8, 9

The Virginia Beef Cattle Improvement Association bull feeding tests were completed at the Culpeper and Dublin central bull testing stations on February 19.

One hundred and fifty-three bulls passed the high requirements required in the testing program to qualify to sell. There will be 100 bulls (61 Angus, 11 Hereford, 21 Polled Hereford, 3 Shorthorn and 4 Charolais) selling Friday March 8 at Culpeper. Enter-

turn to page eight

Scouters To Meet Tuesday Evening At ODP Building

All registered scouters and others interested in promoting scouting in Lee County are invited to attend an organizational meeting Tuesday at 7:00 p. m. in the Old Dominion Building. This will be a dinner meeting.

Representatives of the Sequoia Boy Scout Council will be present to discuss plans for incorporating Lee County into this Council. The Sequoia Council is made up of Scott and Washington Counties in Virginia and

turn to page eight

Two Lee County Schools Placed On Probation By HS League Committee

Thomas Walker and Jonesville High Schools were placed on probation by the Virginia High School League's Executive Committee while in session in Charlottesville on February 22. Thomas Walker High School was censured for the inappropriate behavior of their fans and specifically one of their basketball players who attacked a coach following their game at Jonesville High School on February 8, 1968.

Jonesville High School was included in the action of the Committee in that they were the host school and are responsible for seeing that the "climate" for an interscholastic contest remains high.

The unanimous action against the Lee County schools for the moment included the League's lesser form of probation and a fine of $100 each, with an understanding that the schools would appear before the Executive Committee in May. At this time they will be asked to show due cause as to why they should not be placed on the strictest form of League probation. Such probation not only specifies that a school is on conditional membership and must file a program indicating measures taken to alleviate sportsmanship problems but entails a member not being permitted to enter League sanctioned events as well as playoffs for state, regional, or district championships.

The Executive Committee supported the Thomas Walker Principal for declaring the involved student ineligible and specified that should the student appear as a participant in any subsequent district, regional, or state event that the school would be disqualified from the event.

In taking under advisement a reported incident at Pound High School involving a spectator approaching a game official and subsequent crowd reaction in a game with Coeburn High School on December 20, the Executive Committee commended the Pound High School Principal for terminating the game, forfeited the game to Coeburn High School, recognized that civil action had been taken against the spectator and placed the school on probation for an indefinite period with the understanding that they could continue to be eligible for League championship events with the further understanding that they were on conditional League membership and would have to regularly make progress reports to the Lonesome Pine District indicating the school's efforts to provide the best in sportsmanship for interscholastic athletic events at Pound.

LEE GARDEN CLUB TO MEET HERE MARCH 6

The Lee County Garden Club will meet Wednesday, March 6 at 2 o'clock at Shelburne Cafe.

Hostesses are, Mrs. M. E. Flanary, Mrs. Arnold Johnson, Mrs. Mary Nell Williams, Mrs. Joe Robinson, Mrs. S. I. Brit-

ton

GOP Delegation In Richmond To Protest Bill

A group of Lee County Republicans are in Richmond today to appear before the Senate Towns, Counties and Cities Committee to protest a bill under consideration by that committee. The hearing is scheduled to get underway at 3:30 p. m. today.

The bill is House Bill No. 890, if passed would prohibit government changing referendums.

The bill, introduced by Del. Edgar Bacon as a local bill, passed the House without opposition last week. If the bill is approved by the committee today, it will be reported to the Senate floor for final vote and, if passed, become law.

Bascom Waddell, Chairman of the Lee County Republican party as well as the Lee County Board of Supervisors had indicated earlier that the Board of Supervisors, now made up of three Republicans and two Democrats had plans to call for just such a referendum.

Such a referendum was held in Scott County. It passed and the traditional form of government was changed. It is being observed with much interest by the people of this area of Virginia.

Circuit Court Begins March 4

The March term of Lee County Circuit Court will get underway on Monday, March 4, with Judge Joseph N. Cridlin presiding.

On Monday, March 4, the Grand Jury will consider one manslaughter case and one rape case.

Commonwealth's Attorney Emory Crockett said this morning that in addition to the cases mentioned above all information gathered during the investigation of the 1967 General Election would be put in the hands of the Grand Jury on Monday.

He said that three of the six investigators would be present and available during the time the Grand Jury spent reviewing this information.

Although he declined to release the names of those who were being summoned, he did state that more than 50 summonses had been issued and turned over to the Sheriff to be served.

Once the Grand Jury has reviewed the information and heard the witnesses, Crockett said he would await their instructions as to who, if anyone would be indicted.

Crockett further stated that the only way he could appear before the Grand Jury in connection with this case was to be sworn in and summoned as a witness.

The Grand Jury is made up of Fred Janeway, John Laningham, Paul Roop, Farid Salaita, John Gibson, Leo VanHuss and Clyde Hobbs.

On Monday, March 11, fourteen felony cases are scheduled to be heard.

Two murder cases are scheduled. One Paul Henry Wilson, charged with the murder of his wife.

The second, a retrial, for Jessee Kibert who was sentenced to life imprisonment in June 1959 for the murder of an aunt and uncle Jessee Kibert, 32 years of age at the time and his brother, Bill, then 30 years of age, both received life sentences. Another brother received two 20 year sentences to run concurrently.

Misdemeanor cases for this term of court are scheduled for March 13. 38 misdemeanors are listed on the docket.

Blacksburg - Game Time 6:15 Friday

by Fred Fields

The Jonesville Bulldogs, most of their fans and numerous other Lee County basketball fans will journey to Blacksburg tomorrow.

This is Jonesville's first opportunity to represent District VIII in the Western Regional Tournament.

Jonesville will go against District IV champion William Campbell at 6:15 in the VPI Coliseum.

The winner of this game will go against Chilhowie who drew a bye, at 8:00 p. m. on Saturday.

On Friday at 8:00 p. m., following the Jonesville game, Coeburn will go against Blacksburg. This game will be of considerable interest to Lee Countians.

In the district semi-finals Jonesville defeated Dryden 38-37. Dryden held a 5-point lead at the third stop, but Jonesville outscored the Crusaders 17-11 in the final period.

Allan Campbell got 15 points for Jonesville followed by Jackie Morrison with 10. Randall Day got 12 and William Light 11 for Dryden.

Thomas Walker reached the finals by defeating St. Charles 70-46. The Pioneers looked real sharp and never allowed the game to be close. Sonny Brooks with 21 points, Coy Pendleton with 16, and Charlie Carter with 14 led the Pioneers' scoring. The St. Charles scoring was led by Sam Ball with 14 and Jerry Hubbard with 13.

The finals moved to Dryden and Jonesville won over Thomas Walker 59-51. Jonesville showed a good example of de-

turn to page eight

New Rural Mail Route Started At Rose Hill

Nineteen (19) families who live in one area just to the north of Rose Hill, now have Rural Free Delivery mail service for the first time. The new route was started last Saturday.

This new route, according to postmaster White Marcum, requires only about 20 minutes additional time for the mail carrier and about six extra miles of traveling.

The folks who live on this new route could have had such service long before had they requested it.

A petition signed by all of the patrons on the route brought quick response from the Post Office department. Naturally, the people now receiving this service are proud and pleased.

Most people agree that com-

turn to page eight

Good Farming

By Joe P. Lyle

Farmers in Scott County, Virginia are organizing a Tomato Marketing Cooperative for this year. This organization will be known as the Southwest Virginia Growers' Cooperative, which will market trellis tomatoes. The organization will be farmer owned and operated by a Board of Directors.

The Office of Economic Opportunity has tentatively approved a grant that would give funds to set up packing facilities, and hire some personnel to operate the business. The planning committee has applied

turn to page eight

REMINDERS!

Dryden Ruritan Club meets Saturday night, March 2, Dryden school lunchroom, 7:00 p.m.

All members of Lee Valley Rebekah Lodge No. 33 of Jonesville, Virginia, who would like to go to Duffield Saturday, March 2nd for the District Deputy President Meeting, please be at the Lodge Hall in Jonesville, Va., by 6:00 o'clock p. m.

VIRGINIA PRESS ASSOCIATION Member

Forty-eighth Year
POWELL VALLEY NEWS
Published each Thursday by
POWELL VALLEY PRINTING COMPANY

NATIONAL NEWSPAPER ASSOCIATION 1968 AFFILIATE MEMBER

Entered at the Post Office at Pennington Gap, Virginia as Mail Matter of the Second Class.

Subscription: $3.00 a year in advance in Lee County; $4.50 a year in advance outside Lee County.

Today's Meditation

From The Upper Room

Read Revelation 5:11-14

When my eyes took in this sight I fell at his feet like a dead man And then he placed his right hand upon me and said: "Do not be afraid. I am the first and the last, the living one. I am he who was dead, and now you see me alive for timeless ages! I hold in my hand the keys of death and the grave. (Revelation 1:17-18, Phillips)

We grasp the greatness of God by contemplating His wonderful creation. We comprehend His boundless love when we consider the Savior He sent us. We perceive His measureless mercies when we feel the forgiveness of our sins. We marvel at His matchless wisdom when we ponder the precision of the universe.

Many have glimpsed God's holiness, but few have related their experiences. Isiah, Ezekiel, Paul, John are among those who have told unforgettable experiences. Seeing the One so infinitely good and perfect commanded of these men of God their fullest powers of adoration There followed a complete surrender and an unreserved willingness to do God's will, whatever the cost.

PRAYER: O holy Father, take our lives and let them be nonsecrated wholly to Thee Our finite minds cannot comprehend Thee fully, but through Thy Son we have learned to know Thee as our Father, and in that relationship we find our rest In the name of Thy Son we thank Thee Amen

THOUGHT FOR THE DAY

God's holiness commands our fullest adoration and reverence

Robert B. West (Montana)

Copyright — The Upper Room

SUKIRAN Okinawa (IO) — February 12 — The Sexton's, James (L) and John (R), sometimes confuse the Ryukyu Armed Forces Police Desk Sergeant. Both men are assigned to the 20th Military Police Company on Okinawa in the Traffic Section.

These 21-year-old identical twins from Jonesville, Va., have been together since they entered military service The sons of Mr. and Mrs. Clyde Sexton of Route 4, Jonesville, Va., entered the U. S Army in July 1967 at Fort Bragg, N. C. After attending Basic Combat Training the two soldiers learned the skills of a Military Policeman at Fort Gordon, Ga. On completion of Military Police training the Sexton's departed for Okinawa where they are assigned to the 20th Military Police Company's Traffic Section To avoid total confusion the men work different shifts.

MARRIAGE LICENSE

Benny Ronald Gilham, Duffield, Barbara Jean Allen, Duffield.

Bobby Ray Skidmore, Jonesville, Shirley Ann Phillips, Jonesville.

DOT COMMUNITY

Miss Martha Choate and Sandra Hardy students at Lynchburg College were home visiting Martha's parents, Mr. and Mrs. S. T. Choate.

Stanley Carter of Bristol was visiting friends on Sunday afternoon.

Saturday night supper guests of Mrs. Harold Smith and girls were Mr. and Mrs. Loren Smith and children of Indianapolis and Mrs. Leona White and son of Pennington Gap.

A birthday dinner was given Sunday by Mr. and Mrs Vernon Reese and Lois for Mrs. Inez Smith and family of Stickleyville.

Mrs. Willard Edwards of Stickleyville, daughter of Mr. and Mrs. Vernon Reese is a patient in Kingsport hospital.

Dave Gilbert is home from Holston Valley Community Hospital.

Mr. and Mrs. Joe Hobbs were in Harlan Saturday on business.

Roy Shelburne has returned to school after undergoing surgery on his leg.

Marsha Graham and Carroll Shelburne of Clinch Valley College were guests of Carol's parents, Mr. and Mrs. Jim Shelburne and family on Sunday.

Miss Lynn Smith was overnight guest of her grandparents, Mr. and Mrs. Rando Smith.

Sunday visitors in the Frank Moore home over the weekend were Miss Linda Moore, who is working at Tennessee Eastman, Sherryl Moore, and Claude McCracken.

Mr. and Mrs. Leonard Crabtree and girls, Mr. and Mrs. Joe Hobbs and little Joe were in Bristol and Kingsport last Sunday.

Pierce Crabtree is home after hospital treatment in Bluefield, West Virginia.

Union CWF met at the home of Mrs Harold Smith on Thursday night with six members present. An interesting program was given by Mrs. Jim Shelburne afterwards refreshments were served to the members.

Jonesville Baptist Hosts P.R. Clinic

Jonesville First Baptist Church was host Friday evening to the Powell River Baptist Evangelistic Clinic. Guest speaker for the evening was Dr. Otis McClung, Pastor First Baptist Church, Marion.

Introductions were given by Rev. Howard Mills, Pastor Admant Baptist Church. Rev. Mills directed the groups to the different conferences conducted by Rev. Boyd Godby, Dodge Wynn, and Dr. McClung.

At the close of the conference session the group reconvened in the church santuary to hear the message "With God all Things are Possible" delivered by Dr. McClung His message was in carrying out the theme of the Clinic.

WOODWAY

Sindey and Cynthia Fannon visited relatives last weekend in Lexington, Ky. During this visit they were priviledge to attend a basketball game, seeing the University of Kentucky "Wildcats" in action at the University.

Scott Haynes celebrated his fifth birthday Saturday afternoon, hosting a party to several of his friends at his home. Scott is the son of Mr. and Mrs. Bud Haynes

Revival services are still in progress at the Missionary Baptist Church with Rev. Elmer Cook, pastor Calvary Baptist Church, Pennington, the evangelist. Services begin each evening at 7 30.

Mr. and Mrs. C. M. Callahan and daughters attended the Powell River Baptist Evangelistic Clinic Friday evening at First Baptist Church, Jonesville.

LP District Cage Team Announced

The 1968 All Lonesome Pine District Basketball Team as selected by the coaches was announced this morning.

They are as follows:

Mike Stinson, Wise; Darwin Pippin, Gate City; Charles Rhea, Erbinton; Danny Yates, Hayst; David McClellan, Coeburn; Terry Turner, Coeburn, Randy Fleenor, Powell Valley; Randel Cantrell, Pound; Wayne Steele, Pound.

Tie between Willie Squire of Powell Valley and Gerard Mullins of Pound for 10th.

Livingston Chapel

Mr. and Mrs. Charlie Nagel and Mrs. Lizzie Parton of Parry Sound, Canada have returned home after spending a few days with the Trenton Mullins family.

Mr. and Mrs. Clarence Lambert of Fort Knox, Ky., visited friends and relatives here over the weekend.

Mr. and Mrs. Clyde Minor visited the Lawrence Miles family and the Minor sisters on Sunday.

Recent guests in the E. R. Livingston home were Mr. and Mrs. L. M. Willis of Blackwater, Mary Newberry and Marie Minor and Mr. and Mrs. W. E. Fannon.

Palmer Gillenwater is now a patient in Lee General Hospital.

MAYTAG

PENNINGTON
Hardware & Furniture Co.
Pennington Gap, Gate City and Big Stone Gap

Sale Dates
Feb. 28 - March 9

Vassarette
WHIRL OF SAVINGS
Buy 3 and Save!
ACETATE TRICOT PANTIES
(White Only)

Brief
4-7, 3/$2.45
8-10, 3/$3.15

Baby Doll
4-7, 3 $2.80
8-9, 3/$3.40

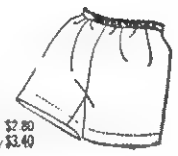

Trunk
5-7, 3 $2.80
8-9, 3/$3.40

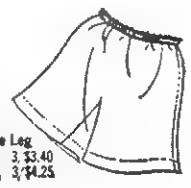

Flare Leg
5-7, 3/$3.40
8-11, 3/$4.25

Mid-Leg
5-7, 3/$3.40
8-10, 3/$4.25

May & Company
Phone 546-1635
Pennington Gap, Va.

Texaco Dealer Special

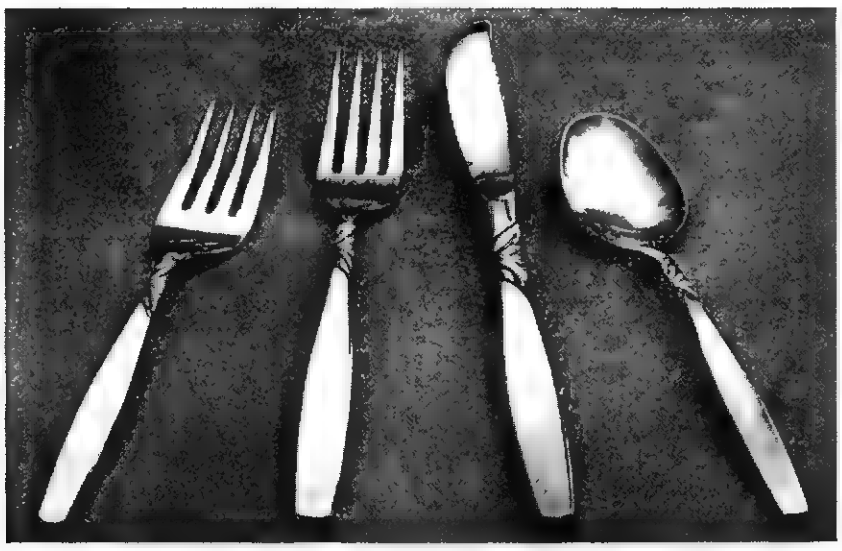

4-piece stainless tableware sets for 99¢ Just drive into your Texaco Dealer's for International Stainless Tableware—knife, fork, salad fork, and teaspoon—all for 99¢* with any purchase. Start your set today. Normally priced at $3.00! Why is your Texaco Dealer offering this special? To bring you into his station. He figures if it brings you in *once*, his products and service are good enough to bring you back *again*. They must be. Texaco sells more gasoline than anybody else. We mean it when we say,

"We're first...and we think that's a big responsibility."

TEXACO

*Suggested retail price, with any purchase at participating Texaco Dealers.

ATTENTION FARMERS

In Lee County and Adjoining Counties Interested in

GROWING PEPPER

Under Contract For

MOODY DUNBAR, INC.

Write or Call Lester Jerrell, Fieldman, Rose Hill, Va., Phone 367-2450 Or See Him At The Lee Farmers Coop, Jonesville, Each Monday In February Between The Hours Of 1 and 3 p. m.

Persons Interested In Raising Peppers Should Sign Contracts

PRICE: $65.00 Per Ton For Red Sweet Peppers

Delivered To Jonesville

Plants Will Be Available, Delivered To Jonesville. $3.90 Per Thousand Cash On Delivery Or $4.00 Per Thousand, Deducted From Sales Check At Harvest Time

Miss Phillips, Mr. Brooks Marry

MRS. J. RANDALL BROOKS

Mr. and Mrs. W. J. Phillips of Pennington Gap, Virginia announce the marriage of their daughter, Mary Lou, to Mr. J. Randall Brooks, son of Mr. and Mrs. W. P. Brooks of Appalachia, Virginia.

The marriage was solemnized on February 2, 1968 by the Rev. J. A. Shugart at the First Methodist Church in Pennington Gap, Virginia.

The bride is a graduate of Pennington High School and Whitney Business College, Kingsport, Tennessee. She is presently employed as a legal secretary to Edgar Bacon, Attorney at Jonesville, Virginia.

The groom is a graduate of Thomas Walker High School, Ewing, Virginia and Lincoln Memorial University, Harrogate, Tennessee. He is presently employed by the Lee County Board of Public Welfare, Jonesville, Virginia.

Mr. and Mrs. Brooks are presently residing in Pennington Gap, Virginia.

WMU Tng. Course Held Saturday

The Semi-Annual WMU Leadership Training Course was held Saturday at Jonesville First Baptist Church. Miss Bobbie Black, Associational Missionary was Instructor in the day's session. Purpose of the session centered mainly on the Sunbeam Department, working with and for young children in the church.

PENNINGTON GAP

Visiting Mrs. J. M. Carroll last weekend were Mr. and Mrs. Bob Carroll and Robbie of Taneytown, Md., also Olof Harber and son, Jim of Dayton.

Mrs. Carroll was pleasantly surprised with a telephone call from her son, 1st. Lt. Jack Carroll in Vietnam. He said tell everyone hello and that he was very busy but alright.

Jenny Holt, University of Tennessee, Mrs. Porter Cherry and Suzanne of Kingsport, Mr and Mrs Ken Cherry, Durham, N. C., Mr. and Mrs. Elver Pennington and Pat Parsons of Middlesboro were weekend guests of Mr. and Mrs. Lee Holt and Mrs. R. A. Pennington.

Wesley Carter, Jr., the son of Wesley Carter of Ohio spent last week with his grandparents, Mr and Mrs Roy Carter and Mr. and Mrs. Ellis Clark Mr. and Mrs Wayne Vandergrift and daughter of Kingsport also visited with Mr and Mrs Roy Carter last Sunday

Their son, Frank Carter from Wise visited them over the weekend

U. S. ARMY, GERMANY (AHTNC) — Army Private Rex D. Tomlinson, Jr., 19, whose parents live on Route 1, Keokee, was assigned as a supply specialist with the 24th Infantry Division near Augsburg, Germany, January 26.

GLORIA JEAN WHITEAKER

Whiteaker, Hobbs To Wed In June

Mrs Ruth Craft, Mooresville, Ind., formerly of Pennington Gap wishes to announce the engagement of her daughter, Gloria Jean Whiteaker to Jerry Wayne Hobbs son of Mr. and Mrs. Robert Hobbs of Kingsport, Tenn.

Miss Whiteaker is a 1966 graduate of Martinsville High School and is presently employed as a secretary in Indianapolis

A June wedding is planned.

Birth Announcement

Mr and Mrs. James P. Lamb of Long Beach, Calif., announce the birth of a baby girl, February 10, 1968 at St. Mary's Hospital. She has been named Renee Suzanne and weighed 7 lbs.

The maternal grandparents are Mrs. Ruby Ciora of Cleveland, Ohio and Mr. Hayden Johnson of Jonesville, Virginia.

The paternal grandparents are Mr and Mrs. Ted Lamb of Lake City, Tennessee

(D0118) VIETNAM (FHTN-C) February 15 — Marine Staff Sergeant Robert G Graham, son of Mrs Carrie E. Graham of Pennington Gap, is serving with the Ninth Engineer Battalion, First Marine Division in the Republic of Vietnam

The mission of the battalion is three-fold; to build and maintain roads, support the infantry units and instruct Marines in the use of mines and booby traps

OUR WANT ADS GET RESULTS

MUFFLER EXHAUSTED?

GET A NEW

INTERNATIONAL PARTS CORP.

GUARANTEED MUFFLER

Gibson's Tire Service
PENNINGTON GAP

Presley Texaco Service
FLATWOODS

Downtown Shell
PENNINGTON GAP

Pontiac Firebirds other big prizes!

Cash up to $1000!

Instant winners small cash awards on the spot!

New Wild Card Tigerama

You could be $25, $50, $100 richer—you could even win $1,000 cash—simply by stopping in at a participating Esso dealer and picking up your free Tigerama card.

Or you might win one of the thousands of other big prizes, including: Pontiac Firebirds, Chrysler boats complete with motor and trailer, RCA Victor color TV's, bicycles, power tools, electric knives, electric shavers, transistor radios, cameras, a whole warehouseful of prizes, all waiting for Tigerama winners.

Nothing to buy, any licensed driver can play. And no other game gives you all this action. Big cash prizes! Big merchandise prizes! A chance to collect small cash prizes right on the spot!

Wild Card Tigerama! It's wild! Play it where you see the Esso sign.

Just wash off the black spot between Tiger's paws to see if you've won. That's all there is to playing Wild Card Tigerama.

No purchase necessary

HUMBLE OIL & REFINING COMPANY

Esso

Void where prohibited by law.

WANT ADS!

HI FOLKS! I AM WHAT YOU NEED — MR. ZIP - For Better Service, send for complete listing Zip Code Directory. Over $5,000 listings of all Post Offices in 50 States. Send $1.00 to Zip Sales, P. O. Box 321, Pennington Gap
Adv. No. 47-TF.

TREAT rugs right, they'll be a delight if cleaned with Blue Lustre. Rent electric shampooer $1. Penn Hdwe. & Furn. Co
Adv. No. 9-1t.

FOR SALE — 2 Sugar Cured Hams, each about 30 lbs. Phone 546-2349.
Adv. No. 9-1t.

ORDER OF PUBLICATION

VIRGINIA:

In the Clerk's Office of the Circuit Court of Lee County, the 21 day of February 1968

Dorsie Ruth (Clousman) Nelms, Complainant

Vs. In Chancery

Herman Mickey Nelms, 30 East Buckeye Street, Dayton, Ohio, Defendant.

The object of this suit is to obtain a divorce from the bond of matrimony and to obtain permanent custody of the two infant children born of said marriage, and if personal jurisdiction is acquired upon the defendant, that support and alimony for herself and her two children be decreed her

An affidavit has been made and filed that the defendant is not a resident of this State, it is ordered that he appear before this court within ten days after due publication of this order and protect his interests herein.

An Extract - Teste:
Birg E. Sergent p. q.
Pennington Gap Virginia
Arthur T Burchette, Clerk
by Claudia G. Lee, Deputy Clerk
Adv. No 9-4t.

It pays to keep your farm machinery in top-notch condition. We service all makes and models. See us for new and used tractors and equipment Call or See us before you buy. Glass Machinery and Equipment Co Phone 346-4732. Jonesville.
Adv. No 2-tf

Off Premises ABC license, all brands, carry out. Flanary and Baker Food Market, Pennington Gap.
Adv. No. 37-TF.

PLUMBING Supplies and Service, Call 546-1225 or 546-2638
Adv. No. 3-TF.

SEE OTHER CLASSIFIEDS On Page Five

FOR HIRE — Bulldozer, Hilift loader and air compressor. Call or see Orville Kelly, Ben Hur Phone Jonesville 346-2154.
Adv. No. 46-tf

MONUMENTS and MARKERS — Stones of any size or design Cemetery Lettering. All work guaranteed. Buy from us and save. Hyden Monument Works, Rt. 2, Pennington Gap at Woodway.
Adv. No 24-TF.

IF YOU NEED COAL — Call 546-2499. Also general hauling Daniel Cox and Son.
Adv. No. 6-3t.

PIG FOR SALE — grain fed, about 250 lbs Phone 546-2349
Adv. No 9-1t.

If—you need your basement or your attic emptied and your bank account filled, if you want to meet interesting people, if you're looking for new interests or hobbies, if you're lonesome and want your telephone to ring, place a "For sale-miscellaneous Items" ad in the classified section of the NEWS
Adv. No. 31-TF

Registered Hereford bulls for sale. 2 year old and yearlings. Also some registered Hereford heifers. See Robert S. Orr, Road No. 642, Dryden, Va., or phone 546-1611.
Adv. No. 16-TF.

LOCKERS FOR SALE — Four pull out drawers to a rack. Can be used for filing cabinets or storage drawers, $3 per drawer. Can be seen at Lee Packing Co., Phone 546-1221.
Adv No. 7-4t

NOTICE — If you have not had your beef or hogs processed for the winter, now is the time to do so. Phone 546-1221. Lee Packing Co., Pennington Gap, Va.
Adv. No. 7-TF.

FOR SALE — Hereford Bulls, registered, 12 to 24 months old Colorado Dom. Breeding. Farm on 604, West 3 miles from Pattonsville. Phone 546-1712
G. Q. Horton
Adv No 6-TF

FOR SALE — 4 room house with 3 lots, has water and out buildings. Located one mile from Ben Hur, second house from the railroad crossing Price $1600.00. Phone 346-1049
Adv. No. 7-3t.-pd.

FOR SALE — Pigs, Shoats, Fat hogs to 250 lbs., kindling, fire wood, see your "old buddy" H. T. Roop, Phone Jonesville 346-1533.
Adv. No. 46-TF.

Clean up Farm Machinery, Lawn Mowers, etc., for winter storage. Quick, easy, economical, at the Magic Wand Car Wash, Pennington Gap.
Adv. No. 41-TF.

SINGER SLANT-O-MATIC — Repossessed. Sold new for over $300.00. Does everything without attachments. Pay balance of $77.00 or take up payments of $7.00 per month. Can be seen in this area by calling Big Stone Gap 523-2684 or writing Mr. Bramlett, Box 391, Big Stone Gap 24219
Adv. No. 4-6t-pd.

INVESTORS WANTED — To invest in 2-minute 50-cent coin operated car wash. Contact Henry J. Giles, Distributor for Monorail Car Wash. Phone 573-1817, Box 943, Harlan, Ky.
Adv. No. 1-TF

LONG-TERM LOANS
FEDERAL LAND BANK LOANS
SHORT-TERM LOANS

Production Credit Loans. Money for your farm, farm home and farm family needs. You pay only simple interest for the actual time you use the money. Call or visit us today. Farm Credit Office, Big Stone Gap, Va. O. F. Stickley, Mrg., Telephone 523-1341
Adv. No 1-TF.

REPOSSESSED 1967 model zig-zag sewing machine, does decorative stitches, darns, monograms, makes buttonholes, and etc Pay balance of $37.00 or take up payments of $6.00 per month Can be seen in this area by calling Big Stone Gap 523-2684 or writing Mr Bramlett ,Box 391, Big Stone Gap 24219
Adv. No. 4-6t-pd.

Ford TRACTORS EQUIPMENT
Authorized Service
GENUINE PARTS
Lee Tractor and Implement Co.
Jonesville Phone 346-2022

Let Your Eyes Live After You - -

Suppose . . . just suppose that you had the power to grant someone the right to see . . . would you do it? Of course you would.

Right now, hundreds of thousands of members of the Lions Clubs throughout the world are asking you to join them and pledge your eyes to the eye-bank when they are of no further use to you.

When you donate your eyes to this cause, you are helping in the research . . . finding the causes of blindness . . . or in a cornea transplant . . . helping someone who can't see, see again. Blindness need not be a permanent handicap. There is a possibility for help but it depends on individuals, lots and lots of them . . . to donate their eyes to the eye-bank so that others can see.

Ask a local Lions Club member. He can give you the information you need.

Think about it. Pledge your eyes now so that when you no longer need your sight, someone who is blind may see!

In effect, Lions all over the world are asking that you let your eyes live after you.

An Open Letter to the Citizens of Lee County.

Readers of the Powell Valley News know by now that the plans to construct a new Lee County Public Library Building have received a temporary setback. The $214,000 project was to have been financed via four sources: 50 per cent from Library Services and Construction Act funds, 30 percent from Appalachian Redevelopment Commission funds; and the balance carried by Lee County and the Slemp Foundation.

To date the Appalachian funds, amounting to $64,200.00 have failed to materialize.

We say this setback is temporary only if we, the people of Lee County, make it so. If we adopt the attitude that the next fellow do it, that attitude, the setback will be fatal to this marvelous opportunity of achieving a permanent home for the library, and inspirational monument to learning.

I, for one, believe it can be done. However, it can only be done if we all pull together and explore every single resource and every financial avenue available to us. Federal and state sources are still being pursued and will be needed. Nevertheless, the burden of responsibility rests on our abilities and our desires.

The time has come for each and every one of us to ask ourselves, "What can I do? What is the most I can afford to give? Who, besides two or three other friends can I contact and persuade to make a donation?" AND THEN, DO IT. AND DO IT NOW!

We will never get any where if we all wait until someone gets around to asking us for a donation or if we adopt the attitude of waiting to see what the next person will do. We no longer can afford the luxury of waiting.

There are three positive steps we as private citizens can take that will be constructive, forward moving acts:

1. Mail in the aforementioned donations. Checks should be made payable to the Lee County Public Library Building Fund.

2. Call your member of the Board of Supervisors and urge additional financial support and immediate purchase of the land. Residents of Pennington Gap should also call the members of the Town Council and insist on maximum financial cooperation in this effort.

3. Attend the public meeting to be held this Friday night, March 1, 7:30 p. m. at the public library. Plans will be laid to organize the gigantic effort it will take. Every civic club and every civic-minded individual will be needed to work on this project.

We start with a $1,000 pledge from the Lee Bank and Trust Co., and a $100 donation from a resident of Wise County. The library has a couple of "nest eggs" totaling approximately $2,7[illegible]. We are so very close to achieving this goal. Are we going to let it slip away?

Obviously the bottom of the barrel is being scraped in every instance, but I believe we can do it. Do you?

See you at the meeting.

Sincerely yours,
Mrs. Jesse Buck

Mrs. Nolan Hostess To DAR Meeting

Major George Gibson Daughters of the Revolution met Saturday, February 24 at the home of Hayward Nolan, Rose Hill, for their regular monthly meeting. The devotional was given by Mrs. Van Grabeel, "Out of the 23rd Psalm, Lift my soul." The program report entitled "Letter to the boys desert-ed Fault parents who do not want to be patriotic and defend their country" was read by Mrs. Lucy Bailey. Miss Lucy Bailey was a charter member but has been unable to attend many years because of health. She was welcomed as an honorary member.

Miss Bushie Kincaid was elected delegate to State Conference in March at Richmond, Va. and Mrs. Elizabeth Jenning's was elected alternate delegate.

The nominating committee made its report and the officers were elected for the next three years. For Regent Miss Bushie Kincaid, 1st Vice Regent Mrs. Will Fugate; 2nd Vice-Regent Mrs. Margaret Rasnic, 3rd Vice-Regent, Mrs. Kathleen Carter, Treasurer Mrs. J. E. Mills; Corresponding Secretary, Mrs. Hubert Wheeler; Recording Secretary, Mrs. Mabel Parkey assisted by Mrs. Oscar Smith and Mrs. Pope Cawood; Register, Mrs. White Marcum; Chaplian, Mrs. Charles Emmett; Historian, Mrs. Ray Fugate; Librarian, Mrs. John Seale; Music Directors, Mrs. Natt Fugate, Mrs. Charles Blakeman, and Mrs. Oscar Smith; C.A.R. President, Mrs. H. B. Nolan; Transportation Chairman, Mrs. Van Grabeel.

Delicious refreshments were served by the hostess. Following the business meeting members attended a tea given by the Lovelady Chapter of Pennington Gap, Va. Visitors were Mrs. R. D. Fugate, Ewing and Mrs. Colby Southern, Rose Hill.

ROSE HILL

Mr. and Mrs. Elmer Montgomery visited Mrs. Lizzie Shackleford on her birthday February 22nd.

Those calling on Mr. and Mrs. George Wilder were Mrs. Addie Ferguson, Mrs. Ralph Ferguson and children, Lafollette, Tenn., Mr. and Mrs. Lewis Gibson, Mr. Cecil Gibson and Mr. Wright Gibson.

DRYDEN

Week February 22

Mrs. Carrie Cox and sons, Dickie and Jerry, and daughter, Sanda all of Richmond were visiting Mrs. Carrie Reasor Friday. They also visited other friends and relatives during the weekend.

Mr. and Mrs. Frank Sturgill and Pearl Sturgill visited Mr. and Mrs. Curtis Ewing and son, Kenny at Stone Creek Thursday.

Miss Janna Cox of Radford spent the weekend with her parents Mr. and Mrs. Ray Cox.

Mr. and Mrs. Curtis Ewing and son Kenny of Stone Creek and Pearl Sturgill, Dryden spent the day Tuesday with Mr. and Mrs. Coy Ewing and family, Kingsport.

Mr. and Mrs. William Sullivan of Keokee were visiting Mr. and Mrs. Frank Sturgill Sunday afternoon.

Mr. and Mrs. Andrew Cooper and children of Pucketts Creek were visiting Mr. and Mrs. Curtis Ewing at Stone Creek Sunday.

Mrs. Lenotine Vanzant of Monarch was visiting Mr. and Mrs. Frank Sturgill Monday.

The Rev. Walter Peters of Pennington was guest speaker at the Dryden Baptist Church Sunday night.

PHS Students Initiated Into Mu Alpha Theta

Norman, Okla., February 5 — Five students at Pennington High School will be honored on February 14 by initiation into Mu Alpha Theta, international high school and junior college mathmatics club.

Students earning the honor of membership are: Virginia G. Cooper, James A. Craft, William W. Kelly, Brenda L. Rasnic and Mary R. Ruth.

The announcement was made by Dr. Harold V. Huneke, national secretary-treasurer, who is an associate professor of mathematics at the University of Oklahoma where the national office of Mu Alpha Theta is located.

As minimum requirements for membership a student must have completed with distinction at least four semesters of college preparatory mathematics and be enrolled in the fifth semester. He also must have an overall grade of at least a "B" in all of his high school work.

Mu Alpha Theta, founded at The University of Oklahoma in 1957, now has more than 1,000 clubs in all 50 states and in England, Switzerland, Japan, Canada, the Canal Zone, Puerto Rico and Guantanamo Bay, Cuba. The club is sponsored by the Mathematical Association of America and has attracted the attention of top mathematics scholars in this country and abroad.

Club activities consist of work in areas of mathematics not usually covered in the classroom. A journal containing challenging problems in mathematics is mailed to each club three times during the school year. Regional meetings are held each year and students are encouraged to participate in many extra-curricular mathematical activities.

"The University of Oklahoma and many other major universities give special consideration to Mu Alpha Theta members when scholarship applications are processed," Huneke said. "Students have discovered that the study programs encouraged by the club help them when they begin to take college courses in mathematics."

Mrs. Lorene S. Glass is the sponsor for the Pennington High School club of Mu Alpha Theta.

Spring - - - -

By Rozzie Munsey Myers

Spring is a time of awe and wonder. Long before it arrives, we are aware its on its way. Even when the wind whistles and the temperature drops. The ground-hog may see his shadow and return to his home for another six weeks, as the old timers say, but other signs, more marvelous, point to the coming of Spring. It's a time of awakening, after the long winter's sleep.

You realize its nearness when you hear the songs of the cardinals and see them gathering straws, twigs and leaves for their nest. All through the winter the male cardinal refuses to allow the female to eat with him, but as Spring draws nigh, they become real friendly, even loving. Seeds, too, are sprouting. It's a time of birth and wonder.

We have a robin, at least eight years old who comes every January 20th to 23rd - alone - always alone. He or she stays five or six weeks - then, disappears for another year. We wonder if at some happier time, he and his mate lived here all the year. Mystery. We call him Melchizedek.

The influx of robins about February 1st, thousands and thousands of them, some say from Cuba or farther South, stay only one day and night. They feast on the palm berries, drink from the bird bath and get drunk - really drunk - then fly away north. More mystery of nature.

There's wonder in far away places but more in our own back yard. Yesterday, the big live oak was dull and unsightly, this morning, the whole tree is enguifed in a delicate green.

On the trellis outside my window, this morning I witnessed a fashion show more wonderful than in Paris. A little chameleon, unaware of an audience, shed her winter garb of drab brown, and stretched her full length, sinuously, as any proper model would do and appeared in the latest delicate shade of green. Maybe in the not so distant future the problem of clothes will be settled in this manner.

Census To Get '67 Employment Figures Here

A selected sample of households in this area will be asked questions about their employment during 1967 as part of the February Current Population Survey conducted by the U. S. Department of Commerce's Bureau of the Census, according to Joseph R. Norwood, Director of the Bureau's Regional Office in Charlotte.

The 1967 survey questions will be aimed at finding out the number of weeks worked during the year, the amount of time lost because of unemployment and other reasons, and the job held the longest time during the year by each person over 14 years of age in sample households.

The Current Population Survey is taken each month from a representative sample of households in 449 areas throughout the United States chiefly to obtain national estimates of current employment and unemployment. The identity of households is confidential by law, and the facts obtained are used for statistical purposes only.

Census interviewer who will interview householders in this area during the week of February 19-24 is: Mrs. Viola B. Copas, Route 2, Jonesboro, Tenn. 37659.

KEOKEE

Mrs. Okre Craft of Cumberland, Ky., visited at the home of Mr. and Mrs. J. G. Thompson, Sr., on Sunday afternoon.

Mr. and Mrs. Keith Strevel of Chattsworth, Ga., spent the weekend here visiting Mrs. Strevel's parents, Mr. and Mrs. F. G. Orender.

Mrs. Arkie Pennington is reported to be seriously ill at this time. Members of her family have been called home. A daughter, Mrs. Agnes Brewer and two daughters arrived from Fairborne, Ohio on Sunday morning. Another daughter Mrs. Robert Maiden and children of Big Stone Gap spent Saturday night at the Pennington home and arriving from Indiana on Sunday afternoon was Mr. Pennington's daughter, Mrs. Edith Gibson and family, a son, Herbert Pennington is expected to come from California.

Lon Hash and Otis Taylor are patients in the Wise Appalachian Hospital.

Among those reported to be on the sick list this week are Mr. and Mrs. N. G. Morris, and John Joyce.

Mr. and Mrs. Bob Winters of Rogersville were guests during the weekend at the home of Mrs. Winter's parents, Mr. and Mrs. Lewis Jones.

Tonya Baker celebrated her ninth birthday with a party at her home on Sunday afternoon. The children enjoyed playing a series of games. At the conclusion of the party refreshments were served to the following guests: Terry Jo and Lucretia Morris of Kingsport, Sandra Arnette, Tammy and Gina Rogers, Lisa Neff, Debbie, Connie, and Hilda Clark, Rebecca Morris and Vickie Fleenor.

Tonya was pleased with many nice gifts.

Classified Ads

See other classified On Page Three

WE DELIVER — Stoker, Egg and Block No. 5 Coal and Mason anywhere, anytime. Contact James Richard Cox. Phone 546-1307.
Adv. No. 9-2t.-pd.

TREAT rugs right, they'll be a delight if cleaned with Blue Lustre. Rent electric shampooer $1. Bledsoe Hardware, E. Morgan Ave., Pennington Gap.
Adv. No. 9-1t.

No Hunting, No Trespassing Signs For Sale at Powell Valley News, Phone 546-1210, Pennington Gap.
Adv. No. 37-TF

BUILDING FOR RENT — Good for business or office. On Main Street near Pennington Hardware Store. Call R. C. Parsons, Phone 546-1551
Adv. No. 9-TF.

FOR SALE — Candy Shop, Good Business. Stop in at the Candy Shop, St. Charles.
Adv. No. 8-TF.

WANT TO RENT — Furnished apartment or trailer. Write David Jones, Box 39, Cawood, Ky. 40815.
Adv. No. 8-2t.-pd.

SINGER SEWING MACHINE: ZIG-ZAGER, Buttonholer, darner, etc. Stand like new. Local person may have by paying balance of $22.00. To see write: "National's Adjustor," Mr. Owens, Box 814, Lynchburg, Va.
Adv. No. 8-4t.

Mrs. Anna Mae Cowden, social worker of Jonesville was a visitor at the Robbins Chapel Head Start Center one day last week. She also visited in Keokee in the afternoon.

Mrs. Norris Morris of Kingsport visited her father, Otis Taylor at the Appalachian Regional Hospital in Wise, her daughters, Terry Jo and Lucretia spent the weekend with Rebecca Morris. Mr. Morris came from Kingsport on Sunday and accompanied the family back home.

Mrs. Inez Howard arrived Sunday from Indiana to visit her mother, Mrs. Arkie Pennington who is ill.

McClure's Chapel

Hoye Osborne, Earl Burchett and Ricky made a trip to Bristol Saturday.

Mrs. Hoye Osborne, Sue and Bobby visited Mrs. Hedley Thompson and Mrs. Cornie Harber, Saturday.

Mr. and Mrs. Curtis Gilbert and Jan were visitors here Saturday enroute to Flint, Michigan.

Robert Osborne, Liggett, Ky., visited relatives Saturday.

Mr. and Mrs. Everett Lane, Kingsport were guests here Saturday.

Mr. and Mrs. J. C. Zion, Clear Creek Baptist College spent the weekend with his parents, Mr. and Mrs. John Zion, Cedar Hill Community.

Mrs. John Zion, Mr. and Mrs. J. C. Zion attended Sunday School at McClure's Chapel Sunday. Mr. Zion gave a very inspiring message at the 11:00 o'clock hour.

Mr. and Mrs. Cam Matlock and Jimmy, Harrogate were visitors of Mr. and Mrs. Oda Matlock Sunday.

Those visiting the home of Mr. and Mrs. H. G. Osborne Sunday were Mr. and Mrs. Millard Hensley and Lawrence, Toledo, Ohio; Mr. and Mrs. Everett Lane, Mr. and Mrs. Jim Lane and daughter, Kingsport, Mr. and Mrs. H. D. Osborne and Valerie, Liggett; Mr. and Mrs. Lee Wilson, Mr. and Mrs. Farrell Speak, Mr. and Mrs. Hoye Osborne, Sue and Bobby, Mr. and Mrs. Grant Osborne.

Mr. and Mrs. Grant Osborne celebrated their 35th wedding anniversary Monday, February 19.

Mr. and Mrs. Millard Hensley and Lawrence visited Mr. and Mrs. Lee Wilson recently.

Mr. and Mrs. Hoye Osborne and Sue made a trip to Harlan. Mrs. Osborne and Bobby went to Harrogate.

Mr. and Mrs. Charlie Mullins visited Mr. and Mrs. H. G. Osborne Tuesday afternoon.

Oda Matlock visited in the area Wednesday morning.

Clyde Maness visited in the home of Mr. and Mrs. H. G. Osborne last week.

Mrs. Robert Osborne visited her parents, Mr. and Mrs. Dan Fee, Sr., Wednesday afternoon.

Lawrence Osborne and a niece, Sharon Willis visited Mrs. Grant Osborne enroute to Dayton and New Lebanon, Ohio Wednesday.

Mrs. Jim Fairchild, Flint, Mich., was overnight guest of Mr. and Mrs. Hoye Osborne, Sue and Bobby Wednesday night.

Mrs. J. P. Speak was in Pennington last week.

Hoye Osborne and Robert Osborne were in Middlesboro Thursday.

FLOWERS
FOR ALL OCCASIONS
Pennington Flower Shop
Pennington Gap, Va.
Mr. and Mrs. Willard Barker Owners
Phone Day or Night 546-2421

NOW UNDER NEW MANAGEMENT
STONE CREEK TEXACO
Located 3 Miles North Of Pennington Gap On U. S. 421
Glen Wallen, Mechanic
Ronnie Jones - Randall Evans
Jack Evans, Manager
ACETYLENE AND ELECTRIC WELDING
ALL TYPES REPAIR WORK
ACCESSORIES - BATTERIES
New and Recapped Auto and Truck Tires
Information For Truckers On Where To Buy Coal
Week Days - 6 A. M. - 8 P. M.
Sundays - 12 Noon - 6 P. M.

NOTICE
1968 Vehicle Windshield Stickers
For The
Town Of Pennington Gap
Must Be Purchased By
April 15
Vehicle Owners Who Fail To Comply With This Ordinance Will Be Subject To Fine
L. F. Williams
Mayor

What Does "Low Overhead" Really Mean To A Local Auto Buyer?
It Means You Are Being Invited To Spend Your Money With Only A Sales Office. They Have No Service Department, No Parts Department, No Body Shop, So, The End of The Sale is When Your Name Goes On The Dotted Line. You'll Never Be Able To Get The Kind Of Service You Expect and Receive At
Jessee Chevrolet Sales Co., Inc.
"Where OUR Customer Has Been Our First Concern For 45 Years"
If You Think Enough Of Us To Spend Your Money With Us, Then We Promise You Every Employee In Every Department Is Dedicated To Serve You
Why Not Come By Our Display Lot In East Pennington and See Lee County's Cleanest and Most Complete Selection Of New and Used Cars and Trucks. Trade With Us and You'll Understand Why 1 Of Every 4 Cars and Trucks In America Is A Chevrolet, In Lee County 1 Out Of Every 3
"Where Grandpap Traded His Buggy For A Chevrolet 45 Years Ago"
Call Us Day Or Night,
We Always Appreciate Your Business
Office Phone 546-1641 — Used Lot 546-1100
Jimmy Jessee — Office 546-1641, Home 546-1235
Cecil Sadler — Office 546-1100, Home 546-3171
Paul Parsons — New & Used Display 546-1100, Home 546-1368
It's Never Too Late To Make A Friend

DEATHS and FUNERALS

PERRY WOODARD

Perry Dudley Woodard, 77, of Pennington Gap, died Friday, February 23, in Lee General Hospital after a long illness.

Mr. Woodard was a lifelong resident of Lee County. He was a member of the Church of God in Jesus' Name at St. Charles, Va.

He was a retired miner and a member of UMWA Local 8761.

Surviving are his wife, Mrs. Alpha Woodard, Pennington Gap; three sons, Charles Woodard, Fairfax, Ala., Enoch Woodard, Alexandria, Va., and Rex Woodard, Kansas City, Mo.; two stepsons, Jay Bledsoe and Judge Bledsoe, both of Detroit, Mich.; five daughters, Mrs. Verta Gibson, Mrs. Reba Bishop, Mrs. Edna Baker and Miss Armita Woodard, all of Bristol, and Mrs. Wanda Diffenderfer, Jonesville; three stepdaughters, Mrs. Eliza Thomas, Pennington Gap, Mrs. Alice Bishop, Keokee, and Mrs. Rosa Cottrell, Big Stone Gap; a brother, Jim Woodard, Keokee; 18 grandchildren; and eight great-grandchildren.

Funeral services were held Sunday afternoon at the Sturgill Funeral Home Chapel with the Rev. Elmer Carter officiating. Burial was in Lee Memorial Park. Sturgill Funeral Home in charge of arrangements.

MRS. BOBBIE HURD

Mrs. Bobbie Hurd, 60, of Pennington Gap, died Friday, February 23, in Lee General Hospital.

Mrs. Hurd was a member of the Bonny Blue Baptist Church. She had been a resident of Lee County for about 39 years.

Surviving are two daughters, Mrs. Paul Doughty and Mrs. Raymond Hudson, both of Lenoir City, Tenn.; three sisters, Mrs. Irene Stewart, Norfolk, Va., Mrs. Carrie Hamm, Coeburn, and Mrs. Jessie Nidiffer of West Virginia; five grandchildren and two great-grandchildren.

Funeral services were held Sunday afternoon at Pine Grove Baptist Church with the Rev. Robert Moore and the Rev. Irvin Milbey officiating. Burial was in Glencoe Cemetery, Big Stone Gap. Province Funeral Home in charge of arrangements.

MRS. MARY OWENS

Mrs. Mary Owens, 69, of Pennington Gap, died Tuesday, February 20, in Lee General Hospital.

Mrs. Owens was a member of First Baptist Church here. She had been a resident of Lee County for about 20 years.

Surviving are her husband, L. G. Owens, Pennington Gap; seven daughters, Mrs. Linda Flanary, Hopewell, Va., Mrs. Patsy Hamlin, Clyde, Ohio, Miss Stella June Owens Pennington Gap, Mrs. Ann Forrester, High Point, N. C., and Mrs. Helen Vowell, Memphis, Tenn., Mrs. Flora Short, Harlan, Ky., and Mrs. Della Thompson, Knoxville, Tenn.; five sons, Jack Owens, U. S. Air Force stationed in Thailand, William Owens, Clyde, Ohio, Johnny Owens, Elwood, Ind.; George Owens, Noblesville, Ind., Lamon Owens, Jr., Harlan, Ky.; and a brother, Lawrence Lankford, Cincinnati, Ohio; 42 grandchildren and 10 great-grandchildren.

Funeral services were held Saturday at the Province Funeral Home Chapel with the Rev. Roscoe Douglas officiating. Burial was in Rose Lawn Cemetery Harlan, Ky. Province Funeral Home in charge of arrangements.

MRS. ROXIE ROWLETT

Mrs. Roxie Ella Rowlett, 78, of Big Stone Gap, died Saturday, February 24 in a Kingsport Hospital after a long illness.

Mrs. Rowlett was a member of the First Baptist Church here

Surviving are a daughter, Mrs. Alma R. Esteppe, Big Stone Gap; a sister, Mrs. W. L. Crumley, Ewing; four grandchildren; and seven great-grandchildren.

Funeral services were held Wednesday afternoon at the Sturgill Funeral Home Chapel with the Rev. Edward Geer officiating. Burial was in the family cemetery at Caylor, Va. Sturgill Funeral Home in charge of arrangements.

LUCY AYERS

Lucy Ayers, 73, of Ewing died at Lee General Hospital Sunday, February 25, after a lingering illness.

Surviving are two sons, Bill Ayers, Dayton, Ohio, Joe Ayers, Florida; two daughters, Mrs. Martha Carter, Rose Hill, Mrs. Sarah Hobac, Chilhowie, Va.; and several grandchildren.

Funeral services were held Tuesday afternoon at the Davidson Funeral Home Chapel with the Rev. Laurens Hudson officiating. Burial was in Yeary Cemetery, Ewing. Davidson Funeral Home in charge of arrangements.

RAY R. SCOTT

Ray R. Scott, 59, of Blackwater, died Sunday afternoon, February 25, in Lee General Hospital at Pennington Gap after a long illness.

Mr. Scott was a member of Blackwater Lick Baptist Church. He was a farmer and lifelong resident of the Blackwater community.

Surviving are his wife, Mrs. Ella Scott, Blackwater; a daughter, Mrs. Jeanette Wallen, Blackwater; two sisters, Mrs. Ella Bishop and Mrs. Lilly Wallen, both of Blackwater and one grandson.

Funeral services were held Wednesday at the Blackwater Lick Baptist Church with the Rev. Alex Willis, the Rev. Hobart Hall and the Rev. Gerald Hopkins officiating. Burial was in the family cemetery. Robinette Funeral Home in charge of arrangements.

ECHOL E. SLEMP

Echol E. Slemp, 73, of Plymouth, Ind., formerly of Lee County, Va., died Saturday, February 24, in a South Bend, Ind., hospital after a long illness.

Mr. Slemp had lived in Indiana for the past 28 years.

Surviving are a son, Chelse Slemp, Plymouth; a daughter, Mrs. Ann Martin, South Bend, Ind.; and five grandchildren

Funeral services were held Wednesday at the Davidson Funeral Home Chapel with the Rev. Bill Johnson officiating. Burial was in the family cemetery Davidson Funeral Home in charge of arrangements.

MRS. ETTIE PARSONS

Mrs. Ettie Parsons, 72, of Pennington Gap, died Wednesday, February 21 in Lee General Hospital.

Mrs Parsons was a member of the Pentecostal Church of God and a lifelong resident of Lee County.

Survivors include four daughters, Mrs. Kiley Long, Eau Gallie, Fla., Mrs. Lorene Gilley, Melbourne, Fla., Mrs. Faye Sims, Columbia, Tenn., and Mrs. Mary Cox, Jonesville; four sons, Gene Parsons, Pennington Gap, Jack Parsons, Berea, Ky., and Robert Parsons and Lawrence Parsons, both of Tampa, Fla.; one sister, Mrs. Georgia Rogers, Baxter, Ky.; two half-sisters, Mrs. Cleo Webb, St Charles, and Mrs. Bertie Jones, Harrisburg, Pa.; one brother, Andy Howard, Middlesboro, Ky.; one half-brother, Pearl Parsons, Pennington Gap; 23 grandchildren and four great-grandchildren.

Funeral services were held Saturday afternoon at the Pentecostal Church of God at Puckett's Creek, with the Rev. Jimmy Ewing officiating. Burial was in the Cooper Cemetery. Province Funeral Home in charge of arrangements.

LINDA BLEDSOE

Funeral services for Miss Linda Bledsoe were conducted at 2 p. m. Tuesday at North Fork Freewill Baptist Church with the Rev. Clinton Greene, the Rev. L. H. Martin and the Rev. Bill Johnson officiating. Burial was in Lee Memorial Park.

Miss Bledsoe died at Lee General Hospital Sunday, February 25. She was a student at Keokee High School.

She was a member of the Freewill Baptist Church and a lifelong resident of Lee County.

Survivors include her parents, Mr. and Mrs. Richard Bledsoe, Keokee; her maternal grandmother, Mrs Sally Massengill, Keokee; two brothers, Curtis Bledsoe, Indianapolis, Ind., and Richard Bledsoe, Jr., Keokee; and six sisters, Mrs. Elizabeth Ann Deaton and Mrs. Edna Rivers, both of Indianapolis, Ind., Mrs. Ruth Brown, Berlin, Germany, Mrs Carolyn Lebrechet, Fayetteville, N. C., and Miss Betty Sue Bledsoe and Miss Sheila Bledsoe, both of Keokee.

Province Funeral Home in charge of arrangements.

DR. D. C. BOATWRIGHT

Funeral services for Dr. D. C. Boatwright were conducted at 2 p. m. Saturday at Marion, Va., First Methodist Church with the Rev Elmer Robbins officiating Burial was in Round Hill Cemetery.

Dr. Boatwright, 67, a physician there for many years before his retirement, died Thursday afternoon in a Marion hospital.

Dr. Boatwright's son and brother are also physicians. He was a member of the Methodist Church and a past director of the Bank of Marion.

Surviving are his wife, Mrs. Ellen Wright Boatwright, Marion; a son, Dr. Robert S. Boatwright, Waynesville, N. C.; a brother, Dr. Charles Boatwright, Blacksburg, Va.; a sister, Mrs. Paul Bodner, Hollywood, Fla.; and two grandchildren.

Barnett's Funeral Home in charge of arrangements.

IN MEMORIAM

In loving memory of Ralph L. Jessee who passed away February 28, 1967.

To every created thing, God has given a tongue that proclaims a resurrection. If the Father deigns to touch with Divine power the cold and pulseless heart of the buried acorn and make it burst forth from its prison walls, will He leave neglected in the earth the soul of man, made in the image of his Creator?

If He stoops to give the rose bush, whose withered blossoms float upon the autumn breeze, the sweet assurance of another springtime, will He refuse the word of hope to the sons of men when the frost of another winter comes? If matter, mute and inanimate, though changed by the force of nature into a multitude of forms can never die, will the spirit of man suffer annihilation when it has paid a brief visit, like a royal guest, to the tenement of clay? No. I am as sure there is another life as I am that I live today.

Let all who are sad take heart again;
We are not alone in our hours of pain;
Our Father stoops from His throne above
To soothe and quiet us with His love;
He leaves us not when the storm is high;
And we have safety, for He is nigh;
Can there be trouble, which He doth not share?
O, rest in peace, for the Lord will care.

Mary Ethel Jessee, Wife
Ralph David Jessee, Son

CARD OF THANKS

We wish to express our sincere thanks to our many friends for their acts of kindness and expressions of sympathy.

We would like to thank Rev. Tip Parkey, Rev. Robert Roberson, Mrs. Carter Cawood and Harry Bacon. The pall bearers, the Davidson Funeral Home, and all who sent flowers and food and assisted in any way.

The Family Of
Mack Burchett

CARD OF THANKS

May we extend our heartfelt thanks to all our friends who expressed their sympathy in so many thoughtful ways during our recent bereavement.

We are truly grateful for the floral tributes, food, the services of the ministers, the Rev. Laurens Hudson and the Rev. Jack Porter, Davidson Funeral Home, and all who assisted in any way in the funeral and burial rites. Your kindnesses have meant much to us.

The Family Of
J. H. Robinson

CARD OF THANKS

We wish to thank the many friends and neighbors who shared our sorrow in the death of our beloved wife and mother We especially want to thank all those who brought food and sent flowers, the staff and nurses at Lee General Hospital, Dr. Gabriel, Mrs. Arthur Ballard, Mrs. Arthur Burchette, Rev. Cecil Evans, Rev. Roscoe Douglas and Province Funeral Home.

L. G. Owens
and Family

CARD OF THANKS

We wish to thank our many friends and neighbors and all of those who in any way assisted during the illness and death of our dear father, John H. Brooks.

We greatly appreciate the many beautiful flowers and the good food contributed to our families. Our thanks are extended to Rev. Charles H. Lowe, the doctors and nurses of Lee General Hospital, Davidson Funeral Home, Mrs. Carter Cawood and her pupils and members of Martin Station Masonic Lodge 188.

John Cark Brooks
Mrs. Margaret Rasnic
Mrs. Janet Munsey

CARD OF THANKS

We wish to thank the many friends and loved ones who helped during the illness and death of our father and husband, Irvin Stapleton.

We want to thank those who sent flowers, food, also the staff at Lee General Hospital A special thanks to the Rev Artie Chapman, the Poteet Quartet and Sturgill Funeral Home.

Wife and Family

CARD OF THANKS

We would like to express our deepest gratitude to all our friends and neighbors for all their many deeds of thoughtfulness and words of sympathy, food and cards in the death of our father, brother, and husband, George M. Parsons.

We are very appreciative to Dr. Kinser and the hospital staff, also our Pastor, Denver Napier, singers and Davidson Funeral Home.

We are truly grateful.

The George M. Parsons Family

CARD OF THANKS

We wish to thank the many friends and neighbors and anyone who helped out in anyway in the death of our dear wife and mother, Mrs. Pearlie Rogers.

We wish to thank the Sturgill Funeral Home, Rev. Haun and all those who sent flowers.

Mr. Byrd Rogers
and Family

JONESVILLE

Dewey and Lynn Johnston and Eddie spent the past weekend in Arlington, Va., with the H. F Andersons. While there they attended the horse races in Bowie, Md., and dined at the famous Orleans House in Arlington, Va. Mrs. Anderson is the daughter of the Johnstons.

PENNINGTON GAP

Ray Yeary, Mrs. Minnie T. Kilbourne and Mrs. Ann Melmann were in Johnson City, on business Tuesday of this week.

MACHINERY BARGAINS

Diesel and Gas Power Units
Sawmill and Woodworking Machinery of
Every Description Industrial Machinery Full Stock of Mill Supplies

R. P. JOHNSON
Wytheville, Va.

CLINCH HAVEN FARMS Incorporated

Producers and Distributors of
Grade A Milk and Dairy Products

Breeders of Purebred Holstein-Friesian Cattle
Dial 523-1749 Big Stone Gap, Va.

Honest injun . . . you'll save 10% off regular prices during our special spring discount on all these Ford plow parts—

- Plow Shares
- Moldboards
- Plow Shins
- Landsides
- Coverboards

While you're in, be sure to look over our Trading Post Specials on other Ford parts you need for the busy spring work season.

HURRY IN . . . THIS OFFER EXPIRES IN 30 DAYS!

Ford

Lee Tractor and Implement Co.

Jonesville Phone 346-2023

PENNINGTON AUTO SALES

OLYDE B. EDWARDS FRED GARRETT
Phone 546-2341 East Pennington Gap
Dealer License No. 1338

CLEAN USED CARS

68 Volkswagen, Deluxe Model, One Owner, 2700 Miles, This Is The Closest Thing You Can Get To A New Car, Red With Black Interior.

65 Volkswagen, Green With White Interior.

64 Chevelle 2-Door, 6 Cylinder, Straight Drive, White With Red Interior.

64 Ford Galaxie XL 500, 2-Door Hardtop, V-8, 289 Motor, Bucket Seats, Console, Blue With Blue Interior.

64 Chevrolet Impala 2-Door Hardtop, White With Blue Interior.

64 Chevrolet V-8, 4-Door Sedan, Black With Blue Interior, One Owner, Low Mileage.

63 Chevrolet Impala 2-Door Hardtop, 327 Motor, 4-In-Floor, Black With Red Interior.

63 Valiant 6 Cylinder, Automatic Shift, 4-Door Sedan.

63 Pontiac 4-Door Sedan, V-8, Straight Shift.

62 Valiant Station Wagon, 6 Cylinder, Straight Drive.

62 Ford Fairlane, 4-Door Sedan, V-8, Automatic Transmission.

60 Pontiac Bonneville Convertible, Red With Black Top.

59 Ford 6 Cylinder Pickup, Wooden Rack, A Clean Truck With Lots Of Economical Mileage Left.

59 Chevrolet V-8, Automatic Transmission, 4-Door Sedan, Blue With Blue Interior.

59 Chevrolet 6 Cylinder, Straight Drive, 2-Door Sedan.

58 Buick 2-Door Hardtop, Straight Gear.

57 Chevrolet Bel-Air 4-Door Sedan, V-8 Automatic A Clean One For The Model.

54 Chevrolet 1 Ton Truck, Cattle Rack, Bulldog Gear.

PRIVATE PARKING

There are no parking worries when you visit the Sturgill Funeral Home. There is ample space at all times on our grounds.

TELEPHONE 546-1121

Lookie Here — Ford Country Has Reached Roller Motor Company

68 Sport Fury 2-Door Fastback, 5,000 Actual Miles, Locally Owned By Mr. Clyde Edwards, Power Steering, Power Brakes, All Extras Except Air Conditioning, A $4300 Car For Many Dollars Less.

68 Roadrunner, 4-Speed Positive Traction, Road Wheels, 1800 Actual Miles, Locally Owned and Traded In On A New Plymouth By Darrell Fletcher Of Wise.

66 Chevrolet Bel-Air, A Nice Clean 4-Door Sedan, Straight Drive, Small V-8, Locally Owned.

66 Ford ¾ Ton Truck, Locally Owned By Charlie Morefield, Dryden, $300 Metal Cover For Bed, Must Be Seen and Driven To Be Appreciated.

65 Rambler 2-Door Hardtop, Straight Drive, This Is A Locally Owned Car With Just Over 50,000 Actual Miles, Clean Throughout.

65 Rambler Ambassador, 4-Door, Automatic Shift, 6 Cylinder, Extra Clean.

65 Ford Custom 4-Door Sedan, Straight Drive, V-8, Clean, $1500.

64 Ford Galaxie 2-Door Hardtop, V-8, Straight Shift, Stick In The Floor.

64 Ford Fairlane, 4-Door Sedan, 6 Cylinder, Straight Drive, Locally Owned, $1100.

64 Ford Galaxie 500, 4-Door Hardtop, V-8, Automatic Shift, Power Steering, Low Mileage.

64 Studebaker Lark, 2-Door Sedan, 6 Cylinder, Straight Drive, $900.

64 Pontiac Catalina 4-Door Hardtop, One Owner, Fully Equipped, New Tires, A-1 Shape, Ready To Go.

63 Ford Galaxie, Automatic, Clean Throughout.

62 Ford Fairlane, 2-Door Sedan, Nice, Clean.

61 Corvair Pickup Truck.

61 Ford Pickup, Clean, Good Rubber, 6 Cylinder Motor, Locally Owned By Mr. Charles Kinser, Rt. 2, Jonesville, A Nice One.

61 Valiant 2-Door Hardtop, Automatic, Power Steering, Nice, $300.

59 Pontiac Convertible.

ROLLER MOTOR CO.

PHONE 546-1131 DEALER LICENSE NO. 978 PENNINGTON GAP

JONESVILLE

Miss Glenna Burgan of Kingsport visited her aunt, Mrs. Mollie Huff in Fleenor Town Sunday. She also visited Mr. and Mrs. Jack King in Pennington Gap.

Mr. and Mrs. Jimmy Edwards are the proud parents of a son born in Lee General Hospital.

J. L. Wells is still a patient in Lee General Hospital in Pennington Gap. He is seriously ill.

Our sympathy goes out to Mr. and Mrs. Frank Davidson, Jr., due to the death of his mother, Mrs. Minnie Davidson Barba of Cleveland, Ohio last week.

Mrs. Thomas Barr of Pennington Gap visited her sister, Mrs. R. C. Cunningham Sunday and attended the Emory and Henry Concert at the Methodist Church.

Mrs. Iris Hepler a former resident of the Beech Springs Community, is seriously ill at her home in Culpepper, Va. She is with her daughter and son-in-law, Mr. and Mrs. Louis Gilroy. Their uncle, Creed Smith is with them also.

Mr. and Mrs. Harrison Crockett spent the weekend with their children, Mr. and Mrs. Bill Davidson and family of Bedford, Va.

Mr. and Mrs. N. M. Moore and Jackie of Bristol spent the weekend with their families, Mr. and Mrs. C. L. Grabeel and Mrs. George Moore.

Mr. and Mrs. Sam Carder and Anita and Miss Bonnie Orr of Jonesboro, Tenn., spent the weekend with their parents, Mr. and Mrs. Bob Orr and Buddy.

Mrs. George Moore, Mrs. Al Roberts and Stella Conn visited the Rest Home in Dryden Sunday evening.

Miss Carrie Berry and Miss Gene Grabeel of Washington, D. C., spent the weekend with Gene's parents, Mr. and Mrs. C. L. Grabeel. Bashie Kincaid, Mrs. Ross Stickley, Mrs. Grabeel and Gene all attended the Silver Tea for the DAR in Pennington Gap on Saturday.

The Emory and Henry Choir held a Spring Concert in First Methodist Church Sunday afternoon.

Doyle Phillips of Nashville, Tenn., is visiting his parents, Mr. and Mrs. Fred Phillips.

Mr. and Mrs. Garland James and baby of Johnson City, visited his family, Mr. and Mrs. Paul James the weekend of February 18.

Mr. and Mrs. George Eades of Salem, Va., were recent guests of Dr. and Mrs. T. S. Ely and Maria Jane.

Miss Beulah Allen spent a few days in Lee General Hospital.

Mrs. Lillie Salley has been on the sick list at her home.

Mrs. Harold Satterfield is still a patient in Lee General Hospital. She was in a car accident Saturday, February 17. Her daughter, Mrs. Richard Moorefield is still with her.

Miss Betty Horton of East Tennessee State University in Johnson City spent the weekend with her family, Mr. and Mrs. J. B. Horton.

SFC Jimmy L. Huff of Aberdeen, Md., spent last week visiting his parents, Mr. and Mrs. Corbitt Huff and children, Jimmy, Jr., Bobby, Susie, Bernadette, Bernadine and Stacia, who are living with their grandparents.

Mrs. John Laningham and Lee Laningham visited Johnny Laningham at VPI over the weekend.

Mr. and Mrs. Mike Robinson and Michael, Jr., of Greensboro, N. C., spent the weekend with their parents, Mr. and Mrs. Joe Robinson and Jan, due to the death of their grandfather.

Mr. and Mrs. Walter Edwards have moved to Jonesville from Morristown. They were former residents of Jonesville.

Miss Sharon Tomlinson of Newark, Del., spent the weekend with her parents, Mr. and Mrs. Claude Tomlinson and family.

Miss Sharon Ingle and David Ingle of Berry College, Mt. Berry, Ga., and Edward Vosburgh of Cartersville, Ga., spent the weekend with the Oscar Ingles.

Mr. and Mrs. Benny Tomlinson and children of Newark, Delaware and Mrs. Claude Tomlinson and Mr. and Mrs. Walker Childress. Mr. Tomlinson returned home and Mrs. Tomlinson is spending some time with her parents, Mr. and Mrs. Walker Childress.

In the Hour of Need

Davidson's Funeral Home

Phone 346-1196 Jonesville

MOHAWK means fine CARPETING

choose from our wide selection now on display ● the quality you buy today will reveal itself over years of beautiful service.

FREE ESTIMATES

ROGERS HOME DECORATORS

ceramic tile ● inlaid vinyl ● expert installation

Phone 546-1431 Pennington Gap

TREE SURGERY

Trees Taken Down

Trees Topped And Pruned

Robert Debusk

Jonesville, Va.

Phone 346-2783

INITIATED INTO SOCIAL SORORITY — Miss Jenny Lee Holt, daughter of Mr. and Mrs. Lee Holt of Jonesville, Virginia, after completing four months of pledgeship, was initiated into Zeta Tau Alpha social sorority at University of Tennessee.

A freshman, majoring in mathematics in the College of Liberal Arts, Jenny also made the Dean's List for the Fall Quarter.

DRYDEN

Mr. and Mrs. Paul Stapleton, Mr. and Mrs. Darrell Stapleton of Miamisburg, Ohio, Mr. and Mrs. Billy Stapleton, Mrs. Agnes Moore of West Carrollton, Ohio, Mrs. Bernice Woods of Noblesville all were home last week due to the death of their father, Ervin Stapleton.

Ted Ewing, Leonard Ewing, Mr. and Mrs. Dallas Parsons, Miss Mae Ewing, Mrs. Minnie Carter, all of Sherdian, Ind., Mr. and Mrs. Coy Ewing of Kingsport all were called home due to the death of their sister, Mrs. Pearlie Rogers last week.

Among the visitors of Mr. and Mrs. Frank Sturgill last week was Mr. and Mrs. Coy Ewing, R. C. Ewing, Mrs. Sheiba Stamper and Mrs. Lois Jean Riely, Kingsport, Mr. and Mrs. Boyde Vanzant, Mrs. Shirley Sharp, Mr. and Mrs. Worley Dean, Mrs. Gladys Ewing and son, Kenny, Mr. and Mrs. T. P. Scarborough, Jr., and son, Teddy, Mrs. Alberta Snyder, Warren, Mich., Ted and Leonard Ewing, Sherdian, Ind.

Mr. and Mrs. T. P. Scarborough, Jr., and son, Teddy, Mrs. Alberta Snyder of Warren, Mich., were also visiting Mr. and Mrs. Boyde Vanzant, Mr. and Mrs. Worley Alsup, Mr. and Mrs. Gene Parsons while here also other relatives and friends.

Mr. and Mrs. Harold Moody and children of Baltimore, Sylven Wilson of Warren, Mich., spent last weekend with Mrs. Ressie Scarborough, Curtis and Virginia at Pennington.

Mr. and Mrs. Worley Dean of Stone Creek, Mr. and Mrs. Boyde Vanzant, Mrs. Shirley Sharp, of Monarch, Mr. and Mrs. Frank Sturgill, Mr. and Mrs. T. P. Scarborough, Jr., and son, Teddy all were called to Oliver Springs due to the sudden death of their brother, Elmer Scarborough. Another sister, Mrs. Zola Alsup of Monarch was not able to attend the funeral. Mr. and Mrs. George D. Winston, sister of Mr. Scarborough from Lynchburg was there. Nieces and nephews who attended were Mr. and Mrs. Glenn Dean and son, Garry, Mr. and Mrs. E. B. Moyer and boys, Wayne Dean, Georgia, Alberta Snyder, Mr. and Mrs. Harold Moody, Baltimore, Mr. and Mrs. Sylven Wilson, Detroit.

Mr. and Mrs. Curtis Ewing and son, Kenny, Mrs. Shirley Cooper, Pearl Sturgill, and Millard Turner all visited Mr. and Mrs. Coy Ewing at Kingsport Saturday.

Mrs. Edith Bailey is a patient in the Lee General Hospital at Pennington this week.

RUSSELL CHAPEL

Quarterly Conference for the Powell Valley Circuit will be held at the Russell Chapel Church Friday evening, March 1 at 7:30.

Thursday evening a representative group from the four churches on the Powell Valley Circuit met at the parsonage with Rev. and Mrs. David R. Gilliam. Issues relative to our future progress were discussed. Those attending were Mr. and Mrs. Carter Cawood, Mrs. Frank Watson, John Spencer, Harry Carroll, Frank Ryans, Alpha Lohman and Eva Rush. Mrs. Gilliam served delicious refreshments.

WE PAY YOU TO

SAVE

4½%

CURRENT RATE OF DIVIDEND PAID ON SAVINGS!

Save With Safety!

Middlesboro Federal

Savings & Loan Assoc.

1906 Cumberland Ave.

Phone 248-4584

Middlesboro, Ky.

Custom Made Drapes

Quality Carpeting

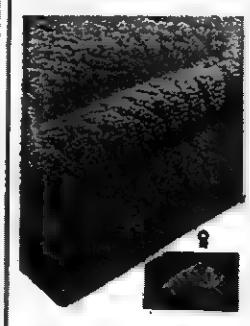

CALL US FOR FREE ESTIMATES ON DRAPES AND CARPETS

THE FARM STORE

"Everything For The Farm And Home"

Jonesville, Va.

Phone 346-1441

Have the new low rates taken all the romance out of Long Distance?

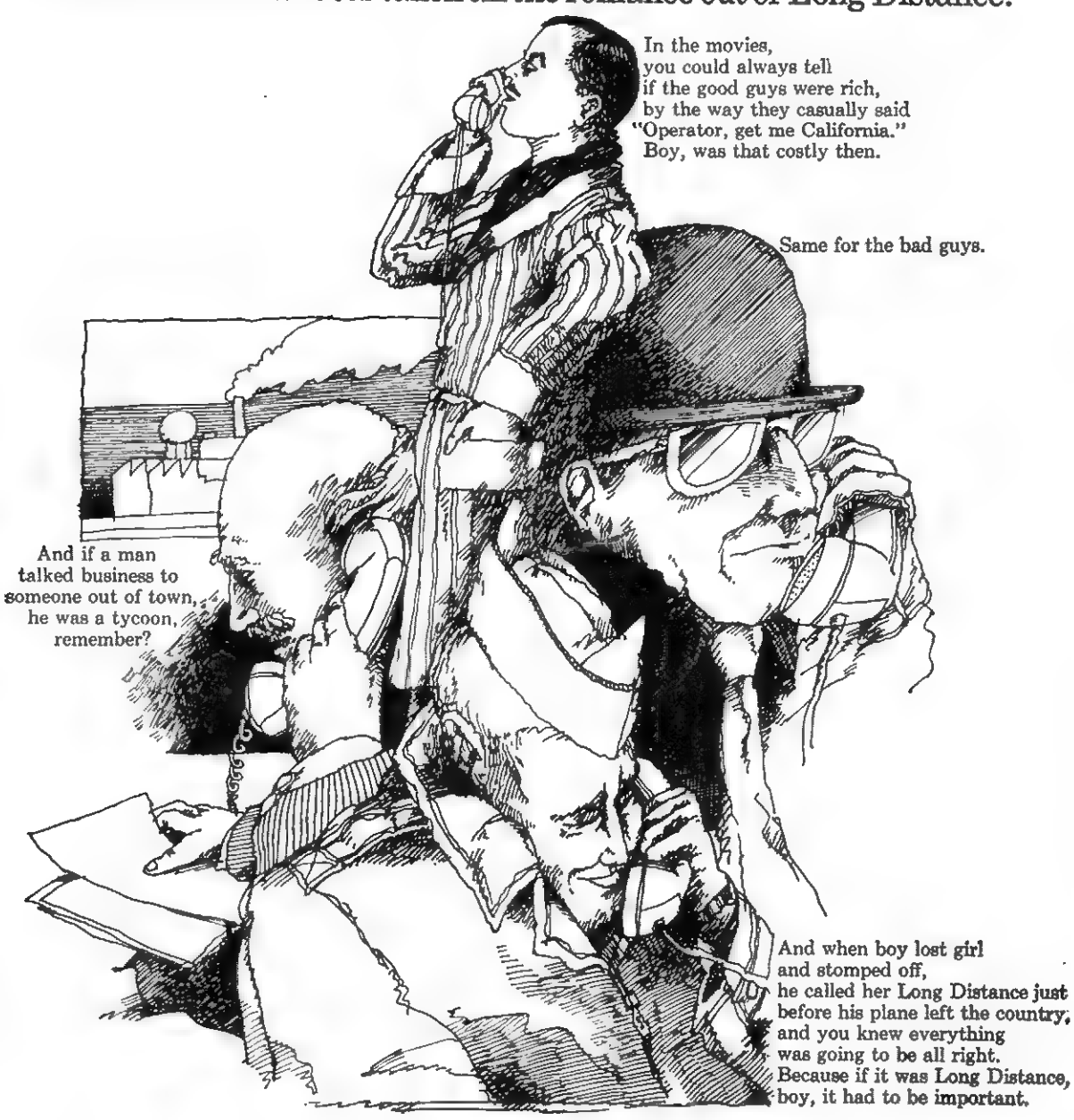

Somehow, today, it just isn't the same. What with Direct Distance Dialing, it's a lot faster, a lot more convenient, a lot more useable. And with Long Distance rates continuing to go down, down, down, everyday people can afford to call Long Distance and talk about everyday things.

Long Distance just isn't what it used to be. Aren't you glad?

The C&P Telephone Company of Virginia

Part of the Nationwide Bell System

If overeating is making you fat

reduce!

Super Slender-X with DCP

Guaranteed to please or your full purchase price refunded.

AVAILABLE TOO SLENDER-X GUM

MAKE UP YOUR MIND TODAY TO LOSE 10, 20 OR 30 POUNDS.

THE DRUG SHOP, INC. Pennington Gap, Va.

PLEASANT VIEW

Neal Busic has been dismissed from Lee General Hospital and is at the home of his daughter, Mrs. Frank D. Turner. Mr. and Mrs. L. S. Bales and Sue Ann visited him Thursday afternoon.

Mrs. Clyde White and children of Baltimore are visiting here with her parents, Mr. and Mrs. Clarence Loftice and Jerry.

Mrs. Laura Bledsoe is spending some time now with Mr. and Mrs. Willard Gilbert. Mrs. Bledsoe is on the sick list.

Miss Golden Parsons attended a meeting in Big Stone Gap Tuesday night at Trinity Methodist Church.

Mrs. T. E. Lovens attended the funeral of John Brooks Sunday afternoon.

Mrs. Jennie B. Fulker is spending a few days with Mr. and Mrs. Harley Fee and the Kenneth Davis family.

Miss Jewell Ball attended the youth meeting Saturday night at Morgan Memorial Church.

Mrs. T. E. Lovens called on the Lester Parsons family Sunday afternoon.

Mrs. Mildred Turner, Joyce and Herbie visited Sunday afternoon with Mrs. Bob Williams and Glenda and Mrs. Janie Sutton.

Mr. and Mrs. Ray Daniel, Chicago spent the weekend here with their parents, Mr. and Mrs. Park Daniel and Mr and Mrs. Lancen Middleton

Billy and Johnny Cavins, Susanne Cavins, Terry Estep, Mrs. Grover Ball, and Jewell Ball attended the District Tournament games Friday night at Jonesville.

Mr. and Mrs. Robert Garrett were Sunday dinner guests at the home of her father, Will Maness along with other members of the family.

RUSSELL CHAPEL

John Davis and Phil Hayes of Myrtle Beach, S. C., arrived Wednesday for a visit with Mr. Davis's mother, Mrs. A. E. Davis and family. They returned to Myrtle Beach on Sunday

Mr. and Mrs. Silas Glass and Greg visited with Mr. and Mrs. Dan Scott and family Saturday night.

Sunday afternoon visitors with Rev. and Mrs. David R. Gilliam were Mrs. Harry Holman and son, Charles and friend, Betty England of St. Charles, and Mr. and Mrs. Edd Holman and Janie of Monarch.

Mr. and Mrs. Rex Collins, Mrs. Johnny Johnston and Scottie and Larry visited in Sneedville with Mrs. Susie Collins.

On Friday of this week John Davis, Phil Hayes, Birg Sergent, W. G. Higginson and Sheridan Davis visited in Kingsport with Mr. and Mrs. Birg Carroll.

Mr. and Mrs. Silas Glass and Mrs. Dan Scott were in Knoxville on business on Tuesday.

Mr. and Mrs. H. E. Glass visited Sunday in Rogersville with their daughter and family, Mr. and Mrs. Tim Hill.

Mrs. Dorothy Garnes and son, Larry of Covington, Ky., spent the weekend with her mother, Mrs. Reba Grizzle and Sandra.

Mrs. A. E. Davis was released Thursday from the Lee General Hospital.

Paul Estep was confined to his home this weekend because of illness He was missed at Sunday School

Silas Glass made a buisiness trip to Sweetwater, Tenn., Friday.

"Stars Of Tomorrow"

JONESVILLE — Front row, left to right, Lawson, Miles, Pendergraft, Speck, Chance, Davidson. Back row, Coach Hatmaker, Standifer, Brooks, Snodgrass, Baumgardner, Rasnic.

ROSE HILL

Among the visitors here due to the death of Onlie Cavin were: Mrs. Earl Coldiron, Mrs. Charles Rickers, Burkville, Va.; Mr. and Mrs. Bradley Neal, Kaye, Robin, Bobby and Glendolyn, Columbus, Miss.; Mr. and Mrs. Ulysses Cavins, Mr. and Mrs. Gary McKimmey, Toledo; Mr. and Mrs. Gilbert Sullivan, Mr and Mrs. J. P. Green, Morristown; Mr. and Mrs. Clarence Bowen and mother, Duffield; and Mr. and Mrs. J. P. Hobbs, Harlan

Mr. and Mrs. Don Campbell spent the week in Charlottesville with their son, Ralph who was treated at University Hospital.

Austin Hatfield is visiting his brothers and sisters in Rochelle, Ill.

W. C. Southern celebrated his 85th birthday February 26.

Mr. and Mrs. Elmer Montgomery had many visitors during his recent illness.

Mrs. Sam Hensley and children have been visiting her mother, Mrs. Tommie Lakins.

Miss Patsy Thomas of Dayton visited last weekend with her parents, Mr. and Mrs. J. S. Thomas.

The Lester Martins were guests of Mr. and Mrs Morgan Speak Saturday.

Mr. and Mrs. Eugene Jones and Ferne were honored by several visitors in the home last week.

Mrs. Sandra Janeway made a business trip recently to Milligan College, Johnson City.

Pat Shavely has been admitted to Veterans Hospital at Johnson City.

Mrs. T. E. Lovens has returned from Summerville, S. C., where she spent two months with the Raymond Francis family.

Mr. and Mrs. Rondal Thomas and Gary of Detroit spent the weekend with his parents, Mr. and Mrs. J. S. Thomas. Gary is to go to Vietnam soon.

Mrs. Charles Bledsoe is ill at this time.

Mrs. C. M. Bush is visiting her daughter, Mrs Roger Cash of Lynchburg.

Mrs. Edith Rose White and children of Baltimore have spent the week with her parents, Mr. and Mrs. Clarence Loftice.

Rev. and Mrs. W. L. Burruss and son of Carson Newman College were Sunday dinner guests of Mrs. A. W. Johnson and Beulah. Rev. Burress filled an appointment at Rose Hill Baptist Church Sunday.

Miss Ethel Osborne and Mrs. Olin Osborne have been visiting Randolph Osborne at Berea and Mr. and Mrs. George Garrett and family at Indianapolis.

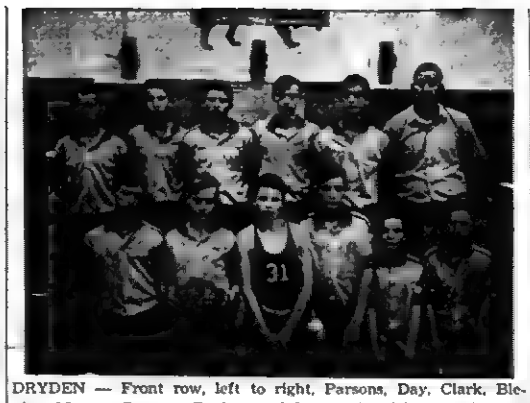

DRYDEN — Front row, left to right, Parsons, Day, Clark, Blevins, Maness, Parsons. Back row, left to right, Gilbert, Robinette, Clark, Martin, Noe, Coach Gibson.

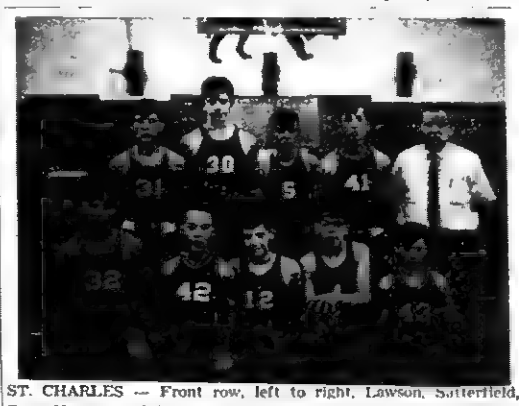

ST. CHARLES — Front row, left to right, Lawson, Satterfield, Poe, Newman, Coleman. Back row, Smith, Stewart Ridings, Buchanan, Coach James.

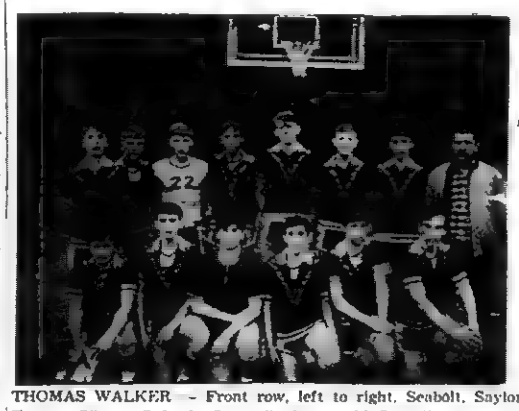

THOMAS WALKER — Front row, left to right, Seabolt, Saylor, Turner, Gibson, Goforth, Scott Back row, McConnell, Bays, Lee, Chadwell, Davis, Daniels, Crockett, Coach Skeen.

FLATWOODS — Front row, left to right, Johnson, Laningham, Taylor, Rasnic, Russell. Back row, Coach Smith, Jerrell, Givens, Rines, Fugate Cope, Ely, Shackleford

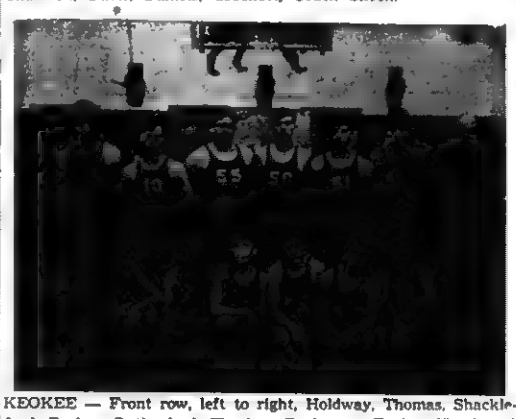

KEOKEE — Front row, left to right, Holdway, Thomas, Shackleford, Barker, Rutherford, Thacker. Back row, Taylor, Hazelwood, Morris, Kleeper, Holmes, Napier, Coach Neff

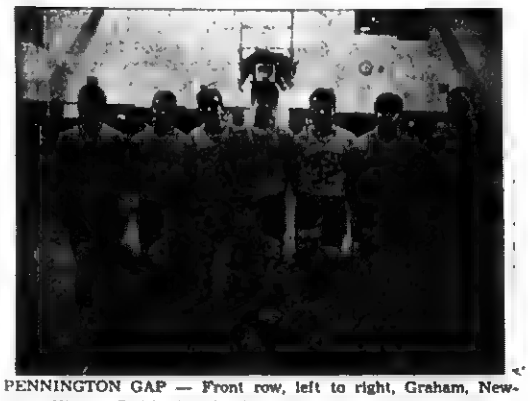

PENNINGTON GAP — Front row, left to right, Graham, Newman, Kinser, Smith, Rasnic, Haynes Back row, Yeary, Calton, Myers, Lee, Fisher, Martin, Coach Fields.

KELLY-SPRINGFIELD

All four full ply! All polyester cord! All premium quality!
PICK YOUR STYLE! PICK YOUR PRICE!

THE PICK OF POLYESTERS

You'll love new BIG TRAC ... the new wide tire that gives you more traction, more mileage — more to love — than any conventional tire.
$36.94 plus $2.24 F.E.T. and trade-in for size D70-14

You'll love CITATION ... everything about it says luxury. From the smooth, quiet ride to its style-setting gold and white
$31.56 plus $1.81 F.E.T. and trade-in for size 6.50-13

You'll love new CELEBRITY ... great new tire and a great buy for the mileage, safety and comfort you want. Now available at popular prices.
$22.94 plus $1.81 F.E.T. and trade-in for size 6.50-13
Blackwall

FREE MOUNTING

* Although there is no one system of quality standard or grading used by all tire makers if it has the name "Kelly Springfield" you can be sure it's quality-built.

Other popular sizes available

GIBSON TIRE SERVICE

Phone 546-1041 Pennington Gap

TIRES FAMOUS FOR QUALITY KELLY TIRES

Big Bargains From Plymouth!

2nd annual Win-You-Over Sale

Win-You-Over Special Plymouth Fury III

Win-You-Over Fury Special includes all of the following equipment at our special reduced price: • All-vinyl interior • Vinyl roof • Fender skirts • White sidewall tires • Deluxe wheel covers • Light package (including map-courtesy, ignition with time-delay, rear door courtesy light switches and fender-mounted turn signal indicators) • Bright seat side shields • Dark argent paint in body side moldings and rear deck applique • Success is a car called Fury Now specially equipped. Specially priced!

AND THE BEAT GOES ON

ROLLER MOTOR CO.
1701 E. Morgan St. Pennington Gap, Virginia

JONESVILLE AUTO SALES
Church St. Jonesville, Virginia

Beep Beep
CATCH THE ROAD RUNNER HERE

AUTHORIZED DEALERS CHRYSLER MOTORS CORPORATION

LEE COUNTY SPORTS
from page one

sire and hustle. The game was a nip-and-tuck battle all the way until the Bulldogs finally pulled away in the fourth quarter.

Allan Campbell and Jackie Morrison hit 15 points apiece for Jonesville followed by John Hines and John Myers with 10 each. Coy Pendleton hit 23 points for the Pioneers followed by Sonny Brooks with 19.

Jonesville will open its regional play with William Campbell High School of District 4. Let's back the Bulldogs and wish them and Coach Lowell Williams luck in their first trip to the state tournament.

JV Tourney

The finals of the Lee County Junior Varsity tournament will be played tonight at the Pennington High School Gym. Thomas Walker and Pennington will play for the championship at 8:00. Jonesville and Flatwoods will play the consolation at 6:30. Come out and support your future varsity teams.

All County Teams Named

Thomas Walker's Goforth and Brooks were named as the most valuable players in the Lee County Basketball Tournament.

Rosanna Goforth led the balloting for the Girls' All Lee County Tournament team, consisting of four forwards and four guards. The all tourney team consists of:

Rosanna Goforth, Thomas Walker, MVP; Jimmie Sexton, Jonesville; Carmen Smith, Jonesville; Darlene Adams, Dryden; Barbara Stapleton, St. Charles; Brenda Fletcher, Jonesville; Rebecca Bays, Thomas Walker; Betty Lawson, Dryden.

Sonny Brooks of the Lee County champions, Thomas Walker paced the voting for the all county boys' team This team consists of·

Sonny Brooks, Thomas Walker, MVP; Coy Pendleton Thomas Walker; John Myers, Jonesville; John Hines, Jonesville; Randall Day, Dryden; Stan Martin, Dryden; Wayne Burchett, Flatwoods, Jerry Hubbard, St Charles; David Bailey, Pennington; Rex Barker, Keokee

The boys' team consisted of six seniors and four juniors. The all-tourney boys returning for next year will be Randall Day and Stan Martin of Dryden, Coy Pendleton of Thomas Walker, and Rex Barker of Keokee.

RURAL MAIL ROUTE
from page one

munity spirit developed through the activities of the Lee County Multi-purpose program is responsible for making the mail service a reality. The Multi-purpose program is one phase of the Lee County Community Action Program It is designed to assist people of the county in taking full advantage of job opportunities as well as services offered by the various federal and state agencies

The program has brought about numerous such changes in the lives of people in various areas of Lee County. Perhaps few of them has been as unusual as the one pointed out here, but important to the people who are involved.

Belcher and Taylor Electric Co.
LICENSED
Electrical
CONTRACTOR Wiring
Commercial - Industrial
Residential
Repairs ● New Construction
Installation
All Types of Maintenance
CALL 546-2187

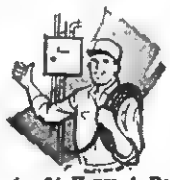

Service 24 Hours A Day
Is Our Aim
Pennington Gap, Va.

These Stores Give CR Green Stamps

Cas Walker's Virginia Food Center
Pennington Gap

Novelty Clothing Co. - Pennington Gap

Poe's Texaco - Stone Creek
Shufflebarger Esso - Pennington Gap

GOOD FARMING
from page one

for a charter. The membership will adopt by-laws and elect directors in the near future.

The Scott County organization would be glad for farmers in Lee, Wise, Washington, Russell, Dickenson, Sullivan, Hawkins, and Hancock Counties to become members of the Southwest Virginia Growers Cooperative, Inc. Common stock is being sold at $5.00 for one (1) share. This entitles the person to membership in the organization. This money will be used for financing and organizational costs. In the event the organization is not incorporated, any funds that have not been spent will be proportionally returned

Farmers in Lee County that are interested in joining the Southwest Virginia Growers' Cooperative can get membership blanks at the Extension office in Jonesville These should be sent in by March 6

Farmers interested in further information on growing trellis tomatoes this year should contact the Extension office in Jonesville at once.

TESTED BULL SALE
from page one

prises Pavilion, Culpeper, Va., at 10 00 a. m. There will be 53 bulls (34 Angus, 15 Hereford, 2 Polled Hereford, 1 Shorthorn, and 1 Charolais) selling the next day Saturday, March 9 at Dublin Livestock Market at 12·00 noon

There is no question that the 153 bulls offered for sale represent some of the top genetic material the purebred industry will make available in Virginia this year Purebred and commercial breeders should take advantage of this opportunity to select bulls which can improve their herds Top performance tested bulls can produce greater profits Records on each bull shows the preweaning performance, 140 day record of performance while on feeding trial, and lifetime performance. Research has proved that the rate of gain is transmitted to offspring of beef cattle.

Farmers interested in further information on the sale should contact the Extension office in Jonesville. Farmers interested in pooling transportation to the Dublin Sale on March 9 should call the Extension office in Jonesville by March 7.

SCOUTS
from page one

adjacent counties of Tennessee.

Lee County, until this time has always been a member of the Lonesome Pine Council which was made up of the counties of Lee, Wise, Russell and Dickenson and certain counties in Kentucky.

A recent request by Lee and Russell Counties to be transferred from the Lonesome Pine Council to the Sequoia Council has been approved by both councils. The approval of the National Council is virtually assured.

For some time, scouters of Lee County have felt that it would be more practical to be associated with the Sequoia Council. The effort in this direction was instigated last winter.

At the meeting Tuesday, representatives of the Sequoia Council will be present to help explain this council's program and how the Lee County troops can fit into this program.

Affiliation with this council is expected to stimulate interest in scouting in Lee County.

Those who would like to attend this meeting are requested to call the Old Dominion Power Company office in Pennington Gap.

Gap Job Corps Name Change Announced

Recent legislation by Congress has changed the identification of Job Corps Conservation Centers. Hereafter, these Centers, located throughout the Nation on Federally-owned lands, will be known as "Civilian Conservation Centers."

Superintendent Joseph Kulesza of Cumberland Gap National Historical Park has announced that the name of the Job Corps Center located within that park has therefore been officially changed to The Gap Civilian Conservation Center.

The Civilian Conservation Center are still a part of the Job Corps program, and the distinctive Job Corps emblem will still be used to identify the Centers as a part of that program.

One of the important purposes of the Civilian Conservation Centers, as defined by Congress, is that they shall provide, in addition to other training and assistance, programs of work experience focused upon activities to conserve, develop, or manage public national resources.

R. H. Maeder, Director of The Gap CCC, has said that as quickly as is possible and economically feasible, all local identification and other markings will be changed to reflect the new name.

Wildlife Planting Materials Available

March is the month in which to place your order for free wildlife planting materials distributed by the Commission of Game and Inland Fisheries, reminds Game Division Chief R. H Cross. Bags of annual game bird mixture, each sufficient to plant 1/8 acre, are available free to qualified landowners and to clubs and civic groups who can substantiate that they have land suitable for planting.

The annual game bird mix consists of soy beans, cowpeas, Korean lespedesa, German millet, brown-top millet, buckwheat, milo maize and rape. It has proven to be attractive to quail, turkeys, doves, rabbits and deer. It is best planted in strips along field edges adjacent to cover. Woodland fire trails, abandoned logging roads and power line or pipe line rights of way are excellent locations. Orders for the game bird mixture should be placed with the game warden assigned to the county in which the property is located. Materials will be delivered in time for spring planting.

Federal assistance for developing wildlife habitat on agricultural lands is available through local Agricultural Stabilization and Conservation offices. Wildlife improvements included under "G" practices in the Agricultural Conservation program provide for cost sharing in establishing wildlife food and cover, fencing to exclude livestock and constructing ponds.

McClure's Chapel

Mrs. J. P. Speak visited in the home of Mr. and Mrs. H. G. Osborne last week. Mrs. Osborne is still ill.

Food For Thought

Food for thought comes from the Crown Heights, (Oklahoma City) Christian. This is the offical publication of the Crown Heights Christian Church. J. Clyde Wheeler, the minister and a former resident of Pennington Gap, raises this question —

WHAT DO WE REWARD?

One sometimes is led to think that the American people will more readily reward prize fighting, football playing, or comical nonsense than they are real talent, real artistry, real service and honest hard work

For example, the word has gotten around that—

1. Johnny Carson is back on his show at a reported $30,000 a week.
2. An outstanding brain surgeon averages $900 for a six-hour operation.
3. A famous comic strip artist makes $150,000 a year.
4. The salary of the most distinguished professor at Harvard University is about $28 000
5. A world champion boxer who refuses to wear a uniform in defense of his country earns a million dollars in one year.
6. An infantry PFC who fights with live ammunition gets $2,014 a year.
7. A youngster who writes rock and roll tunes took in $500,000 last year.
8. The man who wrote the lyrics for our national anthem didn't get ten cents for them.
9. A football rookie who has yet to play a pro game signed a contract for $500,000
10. Our leading astronauts, who have clocked the most time in space, get $15,886 a year.

We spent more in America last year for dog and cat food than we gave for the world causes of Christ.

As Plato said more than 2,300 years ago, "What is honored in the country is cultivated there."

We were just wondering what it is we truly reward, what we sincerely honor, what we support and respect. And by these may our country be fairly judged.

For The Home - -
For Gifts, Too!

Leon and Hazel Newman, Managers

Phone 546-2571
Day or Night

Norton Floral Co., of Lee County, Inc.
Pennington Gap, Va.

Lays U. S. Choice Lb.
Chuck Roast - - - - - - - - 49c

Swifts Premium Lb.
Bacon - - 59c

SILERS (DRIED) 4 LB. BAG
PINTO BEANS - - - - - - - - - - - 47c

SAVE 30c LESS THAN 10c QT. 5 QT.
PUREX SUPER BLEACH - - - - - - - - - 49c

Idaho
Bakers
10 Lb.
59c

Lays 4 Lb.
Pure Lard - - 49c

Fresh Juicy 5 Lb. Bag
Oranges - - - 49c

3 Lb.
Turnips - - - - 29c

Armours Canned 3 Lbs.
Hams - - - - $2.39

Jewel 3 Lb. Can
Shortening - - 59c

White Lily 25 Lb. Bag
Flour - - - - $1.99

Three Rivers 5 Lb. Bag
Meal - - - - - 39c

Save 57c Bonus Jar 10 Oz.
2 Free Ounces
Nescafe - - - - - - $1.39

Swifts Premium 12 Oz.
Franks - - - - - - - 39c

Streaked Lb.
Seasoning Meat - - 19c

King Size 34 Oz.
Breeze - - - - - - - 99c

FRESH GROUND 2 LBS.
Hamburger . . . 97c
BONUS 25 CR GREEN STAMPS

CAS WALKER'S
VIRGINIA FOOD CENTER

Pennington Gap, Va.
Store Hours: Monday thru Thursdays
9 A. M. - 7 P. M.
Fridays and Saturdays
9 A. M. - 9 P. M.

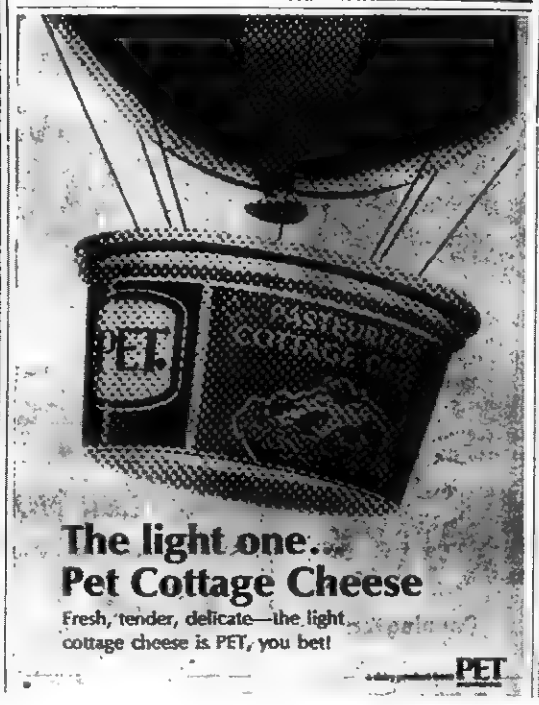

The light one...
Pet Cottage Cheese
Fresh, tender, delicate—the light cottage cheese is PET, you bet!
PET

Lee - Ford, Inc.

Lee-Ford Sells 'Em
Lee-Ford Services 'Em

QUALITY, SALES and SERVICE MAKE FORD Lee County's NUMBER ONE Seller YEAR After YEAR

We Have The Fords and We Want You To Drive A Ford. Most Likely You Will Find The Car You Are Looking For On Our Lot. You Are Welcome Anytime

66 Pontiac GTO 2-Door Hardtop, 4-In-Floor, One Local Owner, Mary Lou Phillips.

66 Mustang, Light Blue, V-8, 3-Speed, Owned By Mr. Williams, Woodway.

THIS A Cream-Puff Of All Puffs 63½ Ford Galaxie Fastback, 390, 4-Speed, Red In, Red Out, A Guaranteed Mileage Of Less Than 14,000, One Owner Harold Shuler, Dryden.

2 - 66 Ford County Police Cars, Being Completely Reconditioned and Sold Cheap.

62 Ford F-100 ½ Ton Truck.

61 Ford F-100 ½ Ton Truck.

66 Ford F-100 ½ Ton Truck.

62 Ford F-600 2 Ton With Dump Bed.

1 - 67 BSA Motorcycle With Approximately $300.00 Worth Of Extras, Making New Price About $1700.00, Has About 1800 Miles, Was Bought New By Riley Holbrook From Pennington Hdwe. This Is Supposed To Be One Nice Fast Cycle. See It In Lee Ford's Showroom Today. Our Special Every Day Low Price Of Only $1195.00.

67 Ford Galaxie 500, 2-Door Hardtop, Locally Owned By C. R. Livesay, All Extras.

66 Chevrolet Impala Super Sport Coupe, V-8, 4-In-Floor, Blue Out White In, One Local Owner, Mike Robinson.

66 Fairlane 500, 2-Door Hardtop, 289 Motor, Standard Shift, Very Low Mileage, White Out, Black Vinyl In, Locally Owned By Mr. Rush Slemp, Dryden.

66 Plymouth 4-Door, V-8, Approximately 18,000 Miles, All Extras, One Local Owner, Mr. Dori Johnson, City.

63 Plymouth 4-Door, V-8, Automatic Nice, One Local Owner Ilene Parsons

62 Plymouth 4-Door, V-8, Automatic, Locally Owned By Tom Bledsoe, Jonesville.

61 Plymouth 2-Door, V-8, Standard Shift, New Overhaul, X Police Car.

64 Chevrolet Impala 4-Door, V-8, Standard Shift, Clean, Owned By Mr. Johnson, Jonesville.

66 Mustang, Red, V-8, 3-Speed, Nice.

65 Mustang, White, 3-Speed, A Cream-Puff, Locally Owned By Larry Holbrook.

65 Mustang, Red, Automatic Shift, Locally Owned By A. J. Hatmaker.

64 Ford Galaxie 2-Door Hardtop, Automatic, Nice.

63 Buick LeSabre Convertible, Clean As A New One, One Owner.

64 Ford Country Sedan Wagon, 4-Door, V-8, Standard Shift, Extra Clean.

63 Ford Country Squire 4-Door Wagon, Clean Like New.

61 Corvair, New Paint, Good Engine.

60 Chevrolet, V-8, Fordor, Clean.

Plenty Of Windshield Rubber Tape For Sale - See Paul

LEE-FORD, INC.
Dealer License No. 1548
PENNINGTON GAP, VA.

Virginia State Library
Richmond, Va. 23219

VIRGINIA
MAR 11 1968
STATE LIBRARY

POWELL VALLEY NEWS

"In the Heart of the Beautiful Cumberlands"

48 YEAR ★ NO. 10 | Pennington Gap, Lee County, Virginia, 24277 Thursday, March 7, 1968 | Eight Pages ★ Ten Cents

MOST VALUABLE — Rosanna Goforth and Sonny Brooks, both seniors at Thomas Walker High School and named the most valuable players of the Lee County Basketball Tournament are shown after receiving trophies presented by the Powell Valley News.

Listed below are those selected for the All Lee County Tournament Teams —

Girls — Rosanna Goforth, Thomas Walker High School; Jimmie Sexton, Jonesville; Carmen Smith, Jonesville; Darlene Adams, Dryden; Barbara Stapleton, St. Charles; Brenda Fletcher, Jonesville; Rebecca Bays, Thomas Walker; Betty Lawson, Dryden.

Boys — Sonny Brooks, Thomas Walker High School; Coy Pendleton, Thomas Walker; Wayne Burchett, Flatwoods; Jerry Hubbard, St. Charles; Randall Day, Dryden; Stan Martin, Dryden; John Myers, Jonesville; John Hines, Jonesville; David Bailey, Pennington Gap; Rex Barker, Keokee.

Judges Named For CVC Science Fair

The judges for the 13th Annual Clinch Valley Area Science Fair have been announced. In the physical division they are: William R. Akers, chemist; Dr. William J. Hooper, physicist; and William A. Thompson, Jr., civil engineer. The biological division judges are: Dr. Joseph M. Straughan, radiologist; Clyde Todd, forest ranger; and Mrs. Lona Roberts, biologist. All are from Wise except Mr. Akers, who is from Big Stone Gap.

First, second, third and honorable mention awards will be made in each of the four divisions. For the first time this year, a "Best of the Fair" award consisting of a $25 Savings Bond will be made to the student having the best project in the opinion of the judges.

The fair is scheduled for Saturday, March 16 in the Science Building at Clinch Valley College. The exhibits will be on display to the public from 1:00 to 4:30 p. m.

Grand Jury Still In Session

The Grand Jury for the March term of Lee County Circuit Court was still in session today.

Three cases were scheduled to go before the Grand Jury. They were one murder case, one rape case and evidence gathered during an investigation of alleged irregularities of the 1967 general election.

So far, the Grand Jury has not reported to the Judge. Thus, no one other than the jurors know for sure just what has been done to this point. The findings of the Jury on any of the three cases apparently will not be known until the entire docket is completed, as all Grand Jury proceedings are carried on behind closed doors.

Serving on the Grand Jury are Paul Roop, foreman, John Gibson, Clyde Hobbs, Fred Janeway, Robert Thompson, Hugh Chance and Luther Estes.

Three of the jurors originally named to serve asked to be

turn to page eight

O.E.S. To Elect Officers Monday

Powell Valley Chapter No. 13, Order of Eastern Star will hold its regular meeting Monday night, March 11, at 7:30 o'clock.

Officers for the ensuing year will be elected at this meeting and all members and incoming officers are urged to attend. Visiting members are also welcome.

VOCATIONAL SCHOOL VISITORS, left to right, Jake Lowe, M. M. Gray, Walter Stata, Chester Marcum, Henry Nickles, Don Raines.

Enrollment Open For Medical Insurance Under Medicare

About 1.4 million people over 65 who missed out on signing up for the supplementary medical insurance under medicare — which helps pay doctors' bills and other medical bills not covered under hospital insurance — will also miss out on some new benefits unless they take advantage of the period now open to enroll, provided by recent legislation.

These people will be receiving an application blank in the mail soon which will give them through April 1 to indicate whether or not they want the supplementary coverage. If they sign up by April 1, their coverage will begin July 1, 1968. The premium paid by the person who enrolls on time will be $4 a month, matched dollar for dollar by the Govern-

turn to page five

Lee Vocational School Is Host To Educators

Lee County Vocational School was honored this week, to be host to a delegation of educators from over a wide area of Virginia.

J. H. Lowe, Assistant State Supervisor, Industrial Education, Abingdon, M. M. Gray, Assistant State Supervisor Industrial Education, Richmond, Walter Stata, Assistant Director Scott County Vocational School, Gate City, Henry Nickles, Director Tazewell County Vocational School, Tazewell and Don Raines, Director, Dickenson County Vocational School Clintwood spent Monday March 4 observing the educational methods and equipment used at Lee County Vocational School.

Mr Marcum Director of Lee

turn to page eight

Re-Assessment Now Underway

Re-assessment of Lee County's real estate is now underway.

This process is repeated every six years in accordance with state statutes. Failure to comply with this law, would deprive Lee County of its share of Alcoholic Beverage Control Board funds.

Appraisers are scheduled to begin their field work the first of next week. First work will be done in the Dryden area of the Yokum Station district.

Elmer Montgomery of Rose Hill, a state appraiser will be in charge of the work. Russell Gregory and Carden Fletcher, both of the Flatwoods Community who are also employed by the state will be on the job.

Montgomery said that appraisals will be made at, "conservative present day prices."

Once the appraisers have done their work, it will be reviewed by assessors who will be local people. These assessors, will be recommended by the Board of Supervisors but will be appointed by the Circuit Judge.

The assessors will determine the new tax rate, based on the value of the real estate and requirements of the Board of Supervisors.

The tax rate, based on this new re-assessment will go into effect in January 1969.

Library Fund Drive Plans Are Now Underway

"Friends of the Library," an organization for the purpose of raising funds for a building for the Lee County Public Library was organized last Friday evening with Mrs. Jesse Buck being elected chairman.

Other officers are Mrs. Herman Grigsby, vice-president, Rev. S. E. Bratton, treasurer and Bill Kelly, secretary.

Preliminary plans for the effort were made. The plans include an effort to petition the Board of Supervisors to purchase the property now under lease.

Civic clubs and other organizations as well as individuals and business organizations will be urged to donate to this cause.

The goal is $64,000. This amount will be needed to secure federal funds that would make possible a building that would be valued at $214,000

Miles Lodge 185 Has Call Meeting Tonight

A special call meeting of Miles Lodge 185 AF&AM will be held this evening at 7:30 for the purpose of conferring the entered apprentice degree.

All brethern are urged to attend.

Lee County Sports

with

Fred Fields

Jonesville Knocked Out Of State Playoffs Early

I doubt if many of Jonesville's basketball players had ever seen a sports arena as large as the Virginia Tech Coliseum, let alone play in one. The Bulldogs seemed very nervous but stayed close to William Campbell High School until the final quarter.

The William Campbell Generals used a hot fourth quarter to rout the Bulldogs 52-39. Jonesville led several times in the first half but fell behind six points at halftime.

The Bulldogs hit only a cool 29% of its attempted field goals, while the William Campbell Generals hit 42% of its field goals.

The Bulldogs were close in rebounding. The Generals only out-rebounded them 40-36. John Hines looked real good on the boards.

Jonesville was trailing 36-31 going into the final quarter, but before they could connect, the score was 43-31. The Bulldogs could not overcome this deficit.

Johnny Myers connected for 13 points followed by Alan Campbell with 8 points. Bobby Yeary and John Hines had 7 points each, and Jackie Morrison contributed 4.

The State Group II scoring leader, Randy Minix, popped in 22 points and showed some real floor play. He really impressed me and the Jonesville team as a real fine basketball player.

William Campbell has a real fine team and we wish them a lot of luck in their state tourney finals this weekend at Blacksburg.

The Jonesville team really enjoyed the trip and are looking forward to another journey to the state tournament.

turn to page five

County Board has Busy Session

Numerous and varied questions came before the Lee County Board of Supervisors at their regular session yesterday.

One of the most important and first on the docket was the employment of a County Home Demonstration Agent for Lee County. The request was made by Morris Fannon and additional information was supplied by Extension Agent Joe P. Lyle. The cost to the county would be $3120 annually. The motion to employ a Home Demonstration Agent was made by Charlie Smith and seconded by Curtis Lawson. The vote was unanimous in favor of.

— At the request of James Fulks, director of Lee County Community Action, Inc. The Board authorized this organization to administer poverty programs in Lee County. This authorization covers the period until July 1, 1969. Motion was made by Robert S. Orr, seconded by Charlie Smith. Vote unanimous.

— Board deferred action on request from Bruce Carter, Coordinator for the Out Of School

turn to page eight

Funeral Rites For W. K. Fugate Held Sunday, March 3

W. K. (Kinard) Fugate, 78, of Route 1, Ewing, died Friday morning, March 1, in a Knoxville, Tennessee hospital. He had been in failing health for the past few years, but had been seriously ill for only a short time.

Mr. Fugate, a member of a prominent family of this area, was well and widely known as a prosperous farmer and a successful business man. He had been a member of the Board of Directors of the Peoples' Bank of Ewing for several years, and had served on the loan committee of the Rose Hill branch. He was a member of the Board of Directors of the Virginia-Tennessee Farm Bureau in Ewing.

He was an active member of the Wolfenbarger Chapel Baptist Church, where he served as teacher of the adult class.

Mr. Fugate is survived by his wife, Mrs. Nelle Breeding Fugate, Ewing; one son James Colby Fugate, Ewing; two dau-

turn to page five

Good Farming

By Joe P. Lyle

New methods of fence construction suggested by G. D. Kite, Agricultural Engineer at VPI, should be helpful to Lee County farmers.

He says brace assemblies are the foundation units of all fences. They must be sturdy enough to keep the wire tight for the life of the wire.

Sturdy brace assemblies require posts with a top diameter of 5 to 6 inches, set about 3½ feet in the ground. For a fence 4½ feet high, brace posts should be 8 feet long.

Kite says one of the best

Burley Growers Vote "Yes"

Lee County burley tobacco growers have voted in favor of acreage quotas for 1968, '69 and '70.

The voting was done by mail with over 2900 votes being cast, according to Roy Woodward, County ASCS office manager.

2585 growers voted in favor of acreage quotas with 130 growers voting "no."

Some 200 votes were not counted, he said because they had been improperly executed.

New Training Classes For Area Announced

Rep. William C. Wampler announced Wednesday that the Appalachian Regional Commission has approved a grant in the amount of $113,076.00 for addition to Wise Vocational School. The expanded school will serve the counties of Lee, Wise, Dickenson, Russell and Scott in Virginia and Letcher County, Ky. The project will provide facilities to train approximately 70 adults each year in mine machinery servicing, Wampler said. The school is scheduled to operate 2 shifts per day and will graduate classes every 3 months.

The congressman said the new training program is designed to meet an immediate need for mine machinery maintenance personnel. He said he has been advised there is an immediate need for approximately 700 persons with these skills in Wise and Tazewell Counties.

Instructions will be in Hydraulic Liquid flow, pressure volume meters, pipe fittings, hydraulic jacks, instrumental inspection, industrial labor, blue print reading, AC&DC current, transformers, generators, oxyacetylene, welding and cutting.

Local Attorney Recognized For Outstanding Work

Barbourville, Ky. — Birg E. Sergent, Pennington Gap, Va., has been selected for inclusion in the 1968 edition of OUTSTANDING YOUNG MEN OF AMERICA, it has been announced today.

Mr. Sergent received the baccalaureate degree from Union College, Barbourville, Ky. and attended law school at University of Richmond, Va. He is an attorney in Pennington Gap.

OUTSTANDING YOUNG MEN OF AMERICA is an annual biographical compilation of about 10,000 young men, published to recognize the young men in America who are working toward excellence in their careers and community service.

Reward For A Cave?

The Union College Speleological Club is interested in exploring large caves in Lee County, according to Jim Ewing who is a member of this organization.

In fact, the club is offering a reward of twenty-five ($25) for the most outstanding cave. If you have a cave, call or write Jim Ewing, Box 345, Jonesville or call 346-1248. He is the son of Dr. and Mrs. Nat Ewing and a graduate of Jonesville High School.

Lovelady Chap. DAR To Meet March 16

Lovelady Chapter, DAR will hold its regular meeting Saturday, March 16 at 2:00 p. m. at Shelburne's Motel.

The program will be on "American Heritage," with Mrs. C. C. Bales as leader.

Hostesses will be Misses Lucille Orr and Bernice Orr, and Mrs. C. C. Newman.

REMINDERS!

Flatwoods Community Club will meet Saturday night at 7:30 at the Flatwoods Elementary School.

The regular Pennington Band Boosters meeting will be Monday night in Pennington High Band Room at 7:30 p. m.

Overturned school bus, following collision with truck. Front of truck is shown below. The truck-bus accident occurred just east of Jonesville last Tuesday morning. Student passengers and drivers of both vehicles received cuts, bruises and abrasions. So far, no serious injuries have been reported. Both drivers were charged with reckless driving.

School Bus Overturns No Serious Injuries

No serious injuries were reported sustained by Jonesville High School and Elementary students last Tuesday, at 7:30 a. m., when a school bus overturned after colliding with a truck at the intersection of U. S. Highway 58 and state road 0648, just east of Jonesville, according to State Trooper Jack D. Harlowe.

At last report, those treated had suffered cuts, bruises and abrasions.

The bus on its regular run and driven by Ernest Moore, 43, was crossing U. S. Highway 58, when it was struck broad side by a truck traveling east, driven by Donald Ralph Kinder, 28. Trooper Harlowe said that both drivers had been charged with reckless driving.

Admitted to the hospital for observation Tuesday morning according to Trooper Harlowe were Ann Spivey, 6; Jane Moore, 14; Roger Spivey, 15; Nell Slemp 11; Karen Elaine Bowman, 7 and Jimmie Huff, 13.

Treated at the hospital and released were John Roberts, 14; Jackie Spivey, 12; Bernadette Huff, 9; Barbara Livesay, 18; Freddie Spivey, 8; Billy Wayne Sexton, 18; Bernadine Huff, 9; Bobbie Huff, 11; James Willis 11; Nethaniel

turn to page eight

SCOUTING PLANS — Shown is a portion of the 35 persons attending a Scouting planning meeting held here last Tuesday evening. Professional Scouters and officials of the Sequoyah Council met with adults of Lee County who are interested in Scouting. Lee County has recently been transferred from the Lonesome Pine Council to the Sequoyah Council.

A renewal of interest in Boy Scouting was apparent last Tuesday night as Lee Countians were told of the many programs and plans of the Sequoyah Council of which Lee County is now a part.

Executives of the council as well as officers of the coupcil gave a glowing description of the numerous and varied year 'round activities carried on by the council.

Also present for the meeting was Jim Gilmer of Lebanon, Va., who is now a member of the Executive Board of the Sequoyah Council. Mr Gilmer is credited with the leadership in getting Lee and Russell Counties into the Sequoyah Council.

This council is now made up of Lee, Scott, Russell and Washington Counties and a portion of Smyth County in Virginia and the Tennessee counties around Bristol, Kingsport and Johnson City as well as Hancock County.

Lee County will be within the Cherokee District which is now made up of Hawkins and Hancock Counties of Tennessee. Jack Purkey of Rogersville, will be the professional scouter serving Lee County. Bob Bently, Kingsport is the field director for the council.

Lee County currently has two active Boy Scout troops, both in Pennington Gap. Interest expressed at this meeting by representatives from other areas of the county points to the organization of other troops within coming months.

Persons desiring further information concerning assistance with the organization of a Scout troop should contact H. L. Perkins, Pennington Gap, Va.

Troop 32 of Pennington will have representatives at the Sequoyah Council Lodge No. 184 Order of the Arrow Ordeal at Camp Tom Howard on March 9. This camp is located near Bristol.

VIRGINIA PRESS ASSOCIATION Member

Forty-eighth Year
POWELL VALLEY NEWS
Published each Thursday by
POWELL VALLEY PRINTING COMPANY

NATIONAL NEWSPAPER ASSOCIATION AFFILIATE MEMBER

Entered at the Post Office at Pennington Gap, Virginia as Mail Matter of the Second Class.

Subscription: $3.00 a year in advance in Lee County; $4.50 a year in advance outside Lee County.

Today's Meditation

From The Upper Room

Read 1 John 3:1-8

If we say we have committed no sin, we make him out to be a liar, and then his words has no place in us. (I John 1-10 (NEB)

GETTING UP NIGHTS MAKES MANY FEEL OLD

Common Kidney or Bladder Irritations make many men and women feel tense and nervous from frequent, burning or itching urination night and day. Secondarily, you may lose sleep and have Headache, Backache and feel older, tired, depressed. In such cases, CYSTEX usually brings relaxing comfort by curbing irritating germs in acid urine and quickly easing pain. Get CYSTEX at druggists.

Your Doctor is an authority on good health . . . your good health. His prescription is designed to put you back on your track. Our pharmacy implements your Doctor's orders and follows the same guideline: your good health is our most important concern. Rely on us for prompt, courteous prescription service.

YOUR Rexall PHARMACY

PENNINGTON PHARMACY
Pennington Gap, Va.

Several years ago, I suffered some severe lacerations in a motorcycle accident. I went to a doctor to seek relief from my pain, but in treating my wounds he made my pain more intense. He first scrubbed my wounds with soap and water. Not until he had scrubbed out all the grease and road dirt did the doctor bind up my broken skin. It was painful treatment, but if the doctor had spared me that pain, my wounds could have caused infection and more pain

The healing of the Great Physician is something like that. It hurts to know ourselves as sinners. But we must have confidence in Him that He can do for us what needs to be done. Unless God's word of judgment first washes away our self-deception, we can never know the healing, the joy, the life that His mercy and forgiveness can bring.

PRAYER Dear Father, grant us the courage to accept Thy judgment of us as sinners. May Thy word of grace find a place in us to heal and save us; through Jesus Christ, Thy Son and our Savior. Amen.

THOUGHT FOR THE DAY

If we are to have God's mercy, we must be willing to listen to His judgment.

Daniel L. Olson (California)

Copyright — The Upper Room

LETTER TO THE EDITOR

4609 Yender Ave
Lisle, Illinois 60532
Feb 9, 1968

Dear Editor:

Enclosed is an article appearing in the Lisle Township Sun, our village weekly newspaper I thought it might be of interest to you since Mr. Ely is a former Lee Countian, having graduated from Pennington High in 1934

He is a foreman for the Burlington Railroad here in Chicago. We left Lee County 23 years ago. He is the son of the late Mr. and Mrs. A. J Ely of the Hickory Flats section.

Mr. Ely's hobby is fishing and hunting. He said this big fish was what he had been fishing for all his life. You can well imagine his excitement when he landed this big fish.

The Editor of the Lisle Township Sun said she did not mind if you wanted to use her article or any part of it for reprint in your paper.

I guess Lee County will always feel like home to us. We do not get to come back to see the folk as often as we'd like to but it is nice to read about the home folk in your paper every week. Thanks.

Sincerely yours,
Mrs Earl Ely

The article from the Lisle (Ill.) Township Sun —

Earl Ely Enters Prize Catch In Miami Tourney

Entered in the 33rd annual Metropolitan Miami Fishing Tournament is Earl Ely, 4609 Yender Avenue, and a 31½ pound permit fish Ely is entered in the light tackle general division.

The permit was caught with a line testing not more than 20 pounds. To date Ely's catch leads all other permit entries. Among south Florida's top anglers, the permit is rated as the prize of all shallow water game fish Considered one of the strongest fighters in the sea it is famous for its ability to fight the angler

"Much has been written about the wary bonefish," Lefty Kreh, tournament manager, comments, "but permits are so scary, and so difficult to approach in shallow water, that, by comparison, the bonefish is blind and deaf. Mr Ely's catch is a very fine catch, even by the high standard set among the local anglers, who rate among the best in the world"

A member of the Pompano family, the permit displays long and strong runs Ely reported that it took almost an hour to land the fish. "It took some time to tame him down, because I was using light tackle I'd let him run for a while, and then I'd gently try to bring him back He finally tired out and then I brought him in I wasn't sure what kind of fish he was, but I knew he was a big one"

Identification of the fish was made by Mrs. Ely who was fishing nearby. "I hurried to get the book we have which tells the varieties of fish and their habits," she said. "I was just as thrilled as my husband was in landing this fish."

The premit was frozen and packed in ice for the Ely's to bring back to Lisle. They had traveled to Florida for a four-week vacation in a camper. On their return trip to Lisle they encountered an unusual conflict of interest. The fish and its packing had to be kept in a cool place, but the fruit the Ely's were bringing home with them had to be stored in a farily warm location in the camper. "However, we managed to work it out, and everything arrived home with us in good condition," Mrs Ely said.

The tournament is the largest fishing tournament in the country. Starting on December 15 each year, the tournament continues until April 21. Within those 16 weeks, approximately a quarter of a million fish are entered in the tournament. About 90 percent of the entries are fish that have been caught and then released.

WATERING LAWN

Most lawns need approximately one inch of water every seven to 10 days, to wet the soil about six inches deep

Rep. Wampler Reports From Washington

WASHINGTON — I think Congress, in too many instances, is overlooking many of the very real problems and needs of our elderly citizens.

At a time when the cost of living is rising to all-time highs, our elderly must eke out a living on their small Social Security checks or other retirement income. Many of these older citizens are willing and able to work.

And yet, the ceiling which we have placed on what a worker may earn and continue to draw Social Security benefits are unrealistically low.

We must liberalize this outside earning ceiling to encourage — not penalize — those older and retired citizens who wish to contribute to our national productivity.

I have introduced a bill, H R. 15618, which would amend the Social Security Act by raising the amount of earnings an aged worker may receive without losing his Social Security benefits.

My bill would permit retired and elderly workers to earn $175 a month, or $2,100 a year, and still receive their entire monthly benefits. Under the present law, aged workers may earn only $140 per month or $1,680 per year before any Social Security benefits are withheld.

An increase of $420 a year that our older workers earn without jeopardizing their Social Security payments will aid these senior citizens in keeping pace with rising costs.

The estimated 42 million citizens 62 years of age or older should be of great concern to all Americans. Today, we have more elderly people in our society than ever before, and the ratio will continue to increase.

We must attack he immediate needs of this group of Americans. But we must also look to the future problems and needs and begin to preparing for them.

Our nation must stop its descrimination against workers of advancing years, and we should encourage employers — both private and public — to improve part-time job opportunities for those older citizens who wish to continue working.

This important group of Americans represents a vast storehouse of experience and knowledge. Our society must take advantage of these resources instead of allowing the false attitude that simply because a person passes a certain birthday, he is no longer useful to industry or society.

DOT COMMUNITY

Visitors in the Dave Gilbert home during the past week were Mr. and Mrs. Wayne Myers, Mr. and Mrs. Charles Cox of Dryden and Mr. and Mrs. Kenneth Crabtree of Flatwoods. Sunday dinner guests were Mr. and Mrs. Morris Clendenen of Pattonsville.

Mrs. Harold Smith had a band booster call meeting in her home on Sunday afternoon. The purpose was to discuss the plans for the Jazz Band trip to North Carolina.

Leonard Crabtree and Joe Hobbs were in Middlesboro and Morristown on Wednesday. On Friday they went to Bristol.

Sunday visitors in the home of Mr and Mrs. May Hobbs were Mr. and Mrs. John Stanley of Weber City, Mr. and Mrs. Ralph Hobbs, Mr. and Mrs. Olin Farmer and Thresa, Mr. and Mrs. Joe Hobbs and family.

Mrs. Jim Shelburne and daughters, Katy and Sue were in Johnson City on Saturday. On their way home they stopped in Kingsport to visit Mr. and Mrs. Charles Lester Bailey and family.

Miss Lynn Smith was hostess to a pajama party on Friday night with four guests. They were Miss Brenda Pennington, Jan Lawson, Debra Stapleton and Judy Hill.

S. J. Shelburne is on the sick list.

Joe Reasor is confined to Lee General Hospital.

Jack Huff, son of Mr. and Mrs. Walter Huff, recently underwent surgery.

CONTROLLING WEEDS

To prevent weed growth, maintain a dense, vigorous-growing lawn. Thinning lawns with slow grass growth invite weeds.

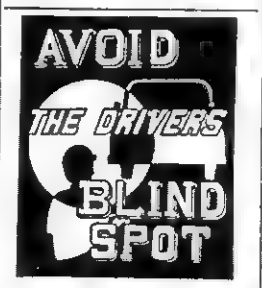

WINNER, AAA TRAFFIC SAFETY POSTER CONTEST

LONG BINH, VIETNAM (A-HTNC) — Army Sp-4 Earl W. Bishop, 23, son of Mr. and Mrs. Earl V. Bishop, Ewing, took part in the defense of the II Field Force's headquarters during the recent attack on Long Binh, Vietnam.

Two battalions of North Vietnamese and Viet Cong struck at night from a refugee hamlet immediately across the Saigon-Bien Hoa highway from the headquarters. The defenders suffered only one dead and twelve wounded while being credited with killing over 1,000 of the communist attackers.

Lieutenant General Fred C. Weyand, commanding general of the II Field Force, had high praise for the men who blunted the attack. He told them that he was proud of them as soldiers and as Americans. Their alertness, he continued, had saved the headquarters from being penetrated.

General Weyand concluded, "Your continued alertness; your bravery under fire - these were the factors which turned his attack into defeat for him."

Spec. Bishop, whose wife, Linda, lives in Pennington Gap, is an information specialist in the 16th Public Information Detachment, II Field Force.

FOR GROWTH

Pot plant stopped growing? Try a bigger pot, new soil.

TREE SURGERY
Trees Taken Down
Trees Topped And Pruned
Robert Debusk
Jonesville, Va.
Phone 546-2783

Belcher and Taylor Electric Co.
LICENSED
Electrical
CONTRACTOR Wiring
Commercial - Industrial
Residential
Repairs ● New Construction
Installation
All Types of Maintenance
CALL 546-2157

Service 24 Hours A Day
Is Our Aim
Pennington Gap, Va.

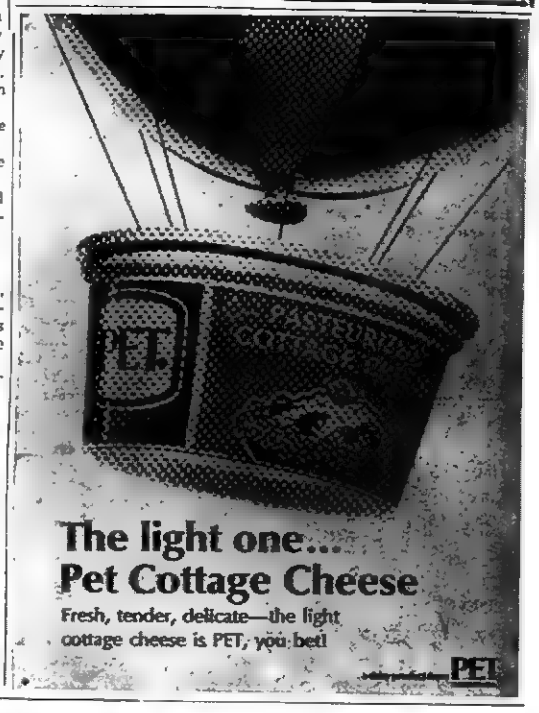

The big game with the big prizes. Like Pontiac Firebirds (worth over $3,000) and Chrysler boats. Like RCA color TV's, Black & Decker tools, and other big prizes, including up to $1,000 in cash. Loads of small cash prizes, too.

Play it wild! Stop at your participating Esso station today and play the winning game! No purchase necessary.

Esso

Void where prohibited by law.

© Humble Oil & Refining Company, 1968

MUFFLER EXHAUSTED?

GET A NEW

INTERNATIONAL PARTS CORP.

GUARANTEED MUFFLER

Gibson's Tire Service
PENNINGTON GAP

Presley Texaco Service
FLATWOODS

Downtown Shell
PENNINGTON GAP

New low-priced Mustang Sprint

Look at all the extras you get at special savings:

- GT stripe
- Special wheel covers
- Special exterior trim
- Flip-open gas cap

Order V-8 power and you can also save on:

- Wide-oval white sidewall tires
- Styled steel wheels
- GT fog lamps

Plus standard Mustang features like bucket seats, floor-mounted stick shift and more. But hurry! Supply of Sprints is limited.

FACTS ABOUT THE 1968 MUSTANG

Mustang, the original, is a great buy any time . . . but especially now. If you act fast, you can get a limited-edition Mustang Sprint with special equipment at special savings. And get all of Mustang's famous standard features, too.

You can also get a great deal on any Mustang. Choose hardtop, fastback or convertible. Options like V-8's up to 390 cu. in., SelectShift, stereo, Tilt-Away steering, power front disc brakes, much more. That's why more people buy Mustang than any other car in its class.

For more free information about Mustang or any of the '68 Fords, write Buyer's Digest, P.O. Box 1000, Dearborn, Michigan 48122.

FORD ...has a better idea.

See the light. The switch is on to Ford!

Your Ford Dealer has deals that will turn you on!

DRYDEN

Mrs. Grace Roads and daughter, Ruth Bowens of St. Charles, Mrs. June Miles of Keokee, Mr. and Mrs. Raymond Barnes and daughter, Mary Louise also of Keokee all were visiting Cynthia Reynolds last week.

Mr. and Mrs. Frank Sturgill and Worley Dean of Stone Creek were visiting Mrs. Bertha Hunley and Johnny Shubert at the Appalachian Regional Hospital, Harlan, last Thursday.

Mr. and Mrs. J. E. Carter of Johnson City were called home due to the illness of Mrs. Carter's mother, Mrs. Edith Bailey who remains a patient in the Lee General Hospital. They also visited Mr. Carter's mother, Mrs. Eura Carter and brother, Herbert here.

Mr. and Mrs. Rador Stewart of Miamisburg, Ohio were called home last week due to the serious illness of Mr. Stewart's mother, Mrs. Rosa Stewart a patient in Lee General Hospital.

Mrs. Cordia Parsons is back home here after visiting her brother, Wesley Reynolds in Maimisburg, Ohio for the past three weeks.

Mrs. Carrie Reasor and Mrs. Meda Smalley were visiting their aunt, Mrs. Jonnie Parsons in the Lee General Hospital. They also visited Mrs. Edith Bailey and Mrs. Alice Green also patients in the hospital.

Mr. and Mrs. Worley Dean of Stone Creek were visiting Mr. and Mrs. Frank Sturgill Sunday

Mrs. Mary Stewart and J. E. Gilbert are both patients in the Lee General Hospital.

Mrs. Gladys Ewing of Stone Creek was visiting her daughter, Mrs. Andrew Cooper and family at Pucketts Creek Sunday afternoon.

WE'RE LOOKING FOR A
GOOD MAN OVER 40
For Short Trips Surrounding Pennington Gap
MAN WE WANT IS WORTH UP TO
$16,500
IN A YEAR
Plus Regular Cash Bonuses
AIR MAIL
B. C. PATE, JR.
PRESIDENT
Texas Refinery Corp.
Box 711
Fort Worth, Texas 76101

New 1968 Chevrolet ½ Ton Truck. I Just Paid $2698.35 For It
Will Sell For $2150 Cash
Call 346-2630 Or See Hobert Yeary II
8 Miles West Of Jonesville

CLINCH HAVEN FARMS Incorporated
Producers and Distributors of
Grade A Milk and Dairy Products
Breeders of Purebred Holstein-Friesian Cattle
Dial 523-1749 Big Stone Gap, Va.

NOW UNDER NEW MANAGEMENT
STONE CREEK TEXACO
Located 3 Miles North Of Pennington Gap On U. S. 421
Glen Wallen, Mechanic
Ronnie Jones - Randall Evans
Jack Evans, Manager
ACETYLENE AND ELECTRIC WELDING
ALL TYPES REPAIR WORK
ACCESSORIES - BATTERIES
New and Recapped Auto and Truck Tires
Information For Truckers On Where To Buy Coal
Week Days - 6 A. M. - 8 P. M.
Sundays - 12 Noon - 6 P. M.

RUSSELL CHAPEL

The WSCS will be held in the home of Mrs. A. E. Davis Saturday, March 9 at 2:00 o'clock.

The Quarterly Conference was well attended Friday evening with all of the churches on the circuit being represented. It was held at the Russell Chapel Church.

Mrs. Silas Glass was admitted to the Fort Saunders Hospital in Knoxville Monday for observation and treatment. She was released Thursday and is feeling much better.

Mr. and Mrs. W. R. Rigsby and Kathy were in Kingsport Sunday to visit their daughter, Mrs. Charles Hurd, who is a patient in the Holston Valley Community Hospital following surgery. She is much improved at this time.

Mr. and Mrs. W. A. Cowden and Bill Ed were in Roanoke for a weekend visit with Mr. and Mrs. Ralph Wohlford and Mr. and Mrs. Billy Thomas.

Mrs. W R. Grizzle, Sr., visited Sunday afternoon with her sister, Mr. and Mrs. Russell Vanhuss and Johnny.

Mrs. Roy C. Smith was guest for lunch Sunday with Mrs. A. E. Davis and family. Mr Basel Rigsby and Jack visited in the afternoon.

Mr and Mrs. Silas Glass and Greg visited with Mr and Mrs. Curtis Russell and family Saturday evening

Mrs. Onis Kiser is a patient in the Lee General Hospital, having been admitted on Friday of this week.

Mr. and Mrs Carson Ringley visited Saturday evening with Mr. and Mrs. Oscar Marcum and Steve.

Mr. and Mrs. Stewart Cowden and girls of Kingsport visited this weekend with parents, Mr and Mrs. G. W. Denson.

Mrs. Alpha Lohman and Miss Eura Sergent visited with Mrs. A. E. Davis Saturday afternoon.

Mr. and Mrs. Kenneth Crabtree were in Bristol over the weekend on business.

Miss Grace Davis was in Knoxville on business on Saturday. She was accompanied by Mrs. Carson Robinette.

Misses Thelma and Kathy Cope visited with Gladys Grizzle Sunday.

Visitors with Misses Sadie and Tessie Kiser on Sunday evening were Mrs. Reba Grizzle, Sandra Carroll, Quinton Edwards and Eva Rush.

PENNINGTON GAP

Mrs. Rebecca Jane Burgess and children, Robbie and Amy Suzanne, of West Jefferson, N.C. and Mrs. Evalena P. Tomlinson of Bristol were visiting with Mrs. Rebecca Pugh last weekend.

On Sunday they prepared a birthday dinner for Mrs. Pugh, who has a birthday every four years.

They were joined by Mr. and Mrs. R. G. Pugh of West Jefferson and Harry W. Pugh and Regena Lynn, from Abingdon and C. B. and Gary Waddell and Mrs. Oscar Farley.

Mrs. Pugh received many gifts, cards and phone calls throughout the week.

On Wednesday evening her son, Edsel Pugh from Cincinnati came to spend her real birthday with his mother.

Bobby Pugh of West Jefferson, N. C. and Mrs. Tomlinson were unable to be here on her day, due to the snow.

Word was received here last week of the death of a former Pennington resident in a Columbus, Ga. hospital, following a brief illness.

She was Mrs. W. H. (Mamie) Anderson, wife of Howard Anderson. The Anderson home was on Oakwood Ave.

Beside her husband she leaves one daughter, Mrs. Frank (Mildred) Thompson, one grandchild, a brother and three sisters.

Interment was in Columbus.

Mr. and Mrs. Harman Livesay, James and Cathy of Georgia were visiting her sister, Mrs. Ina Duff and family Sunday.

Mr. and Mrs. James Harrison, Jimmy and Becky of Knoxville spent last weekend with her parents, Mr. and Mrs. Creed Taylor and Ricky.

Miss Janice Mosley was home over the weekend from Richlands.

Mr. and Mrs. Wayne Hensley and Theresa of Kingsport spent the weekend with her mother, Mrs. Ruby Tomlinson and grandmother, Mrs. Mattie Neal.

Jack Barnette and Ruth Sutton went to Blackwater Sunday.

Jim Hatcher of Dryden visited in the home of Mrs. Rebecca Pugh Sunday.

Mr. and Mrs. Ray Allen were in Kingsport last Saturday visiting with their son. Roger Allen and family, also to see Mrs. Roger Allen's parents who were visiting them from Newport, Rhode Island.

Mrs. Mattie Neal has been on the sick list for a few days.

Mr. and Mrs. Keith Taylor and sons, Lynn and Brian of Church Hill, Tenn., spent the weekend with his parents, Mr. and Mrs. Creed Taylor and Ricky.

Mrs. Sallie Adams, Mrs. Arthur Burchette and Mrs. Arthur Ballard were in Middlesboro Saturday and visited with Mrs. Ollie Shufflebarger in Ruby's Rest Home.

A. B. Ballard, Sr., Atlanta visited with his son. Arthur Ballard, Jr., and family in Jonesville last week

Charles Pope, Jr., Carlisle, Ky., son of Mr. and Mrs. Charles Pope, Sr., is in the Baptist Hospital, Lexington, Ky., for treatment and observation

Little Randy Gibson six year old son of Drucella and the late Joe Gibson is home after undergoing surgery in Holston Valley Community Hospital in Kingsport. Visiting Randy last Sunday were his great-grandmother, Mrs. Flora Thomas also Mr. and Mrs. Arvill Kelly, Mrs. Agnes Rivers and Harold, Mr. and Mrs. Junior Thomas and Johnny, Mrs. Pauline Woodard all from Keokee, Mrs. Reda Cobb, Cathy, Jetta, and Norma and Peggy Hall from Ben Hur.

Hayes Rivers of Keokee is a patient in Appalachian Regional Hospital in Harlan

McClure's Chapel

Mrs. Grover Ball visited this area last week.

Mr. and Mrs. Wayne Jetton, Robin and Lynn, Mrs. Cameron Creech and Lisa were weekend guests of Mr. and Mrs. Grant Osborne.

Mrs. Joe Northcutt and Jerelene Harber, Knoxville visited Mr. and Mrs. Hoye Osborne, Sue and Bobby Saturday.

Mike Burchett, son of Mr. and Mrs. Earl Burchett underwent surgery in Middlesboro recently.

Hoye Osborne was in Johnson City recently.

Mr. and Mrs. F. C. Bacon spent some time with Clarke Brooks recently. He is a son of the late Mr. and Mrs. John Brooks.

Mrs. Jim Fairchild, Mr. and Mrs. Jim Shackleford and John were in Rose Hill Friday.

Mrs. Jim Fairchild visited Mrs. Grant Osborne Saturday.

McClure's Chapel

Among the visitors of Mr. and Mrs. Jim Shackleford, John and Mr. and Mrs. H. G. Osborne were Mr. and Mrs. Roger Honaker and Dug, Mrs. Bob Moore, Toledo, Ohio, Mr. and Mrs. Ned Ramsower, McCutchenville, Ohio, Mr. and Mrs. Curtis Fletcher, Tazewell, Mr. and Mrs. Cleston Pittman and Jimmy, Ewing, Lawrence and Paul Osborne, New Lebanon, Ohio, Mrs. Cameron Creech and Lisa, Mr. and Mrs. Wayne Jetton, Robin and Lynn, Mr. and Mrs. Stover Willis and Sharon, Mrs. Clyde Saylor, Dayton, Mrs. Curtis Gilbert and Mrs. Jim Fairchild, Flint, Mich., Mr. and Mrs. Robert Osborne, Mr. and Mrs. H. D. Osborne and Valerie, Liggett, Mr. and Mrs. Grover Ball, Mr. and Mrs. Lee Wilson and Ovella, Mr. and Mrs. Burnie Dillman and Bob, Mr. and Mrs. Robert Osborne, Mrs. George Haley, J. R. Osborne, Mrs. G. C. Hollifield, Rose Hill, Mr. and Mrs. Charlie Mullins, Mr. and Mrs. Oda Matlock, Misses Dora and Etta Matlock, Mrs. J. P. Speak, Mrs. Robert Cheak, Mr. and Mrs. Farrell Speak, Dennis, Pat and Tim, Mr. and Mrs. Grant Osborne, Mr. and Mrs. Hoye Osborne, Sue and Bobby, area.

Mrs. Bob Moore visited in the home of Mr. and Mrs. Grant Osborne Sunday.

Mr. and Mrs. Ned Ramsower visited Mr. and Mrs. Hoye Osborne Sunday.

Mr. and Mrs. Everett Lane visited in the home of Mr and Mrs. Grant Osborne to meet the daughters of the Osbornes, Mrs. Creech and Mrs Jetton and their daughters

After Sunday morning services, Mr. and Mrs. Hoye Osborne, Sue and Bobby, Mrs Joe Northcutt and Jerlene Harber had dinner with Mrs. Cornie Harber.

Mrs. Carmeron Creech and Lisa, Mr. and Mrs. Wayne Jetton, Robin and Lynn had dinner with Mr. and Mrs. Grant Osborne before returning to Dayton.

Mr. and Mrs. Jim Shackleford and Mrs. Jim Fairchild were in Jonesville Monday.

Mrs. Charlie Mullins visited in the area Monday

Mr. and Mrs. Jim Shackleford and Mrs. Jim Fairchild made a business trip to Rose Hill Monday.

Mr. and Mrs. Hoye Osborne, Sue and Bobby visited relatives Monday.

Mrs. Grant Osborne spent the night Monday night with ill relatives.

Mrs. D. C. Hounshell, Mr. and Mrs. F. C. Bacon visited Mr. and Mrs. Harry Bacon and Kim Monday.

Noal and George Matlock visited Mr. and Mrs. Neal Matlock last week.

Mrs. Jim Fairchild was overnight guest of Mr. and Mrs Hoye Osborne, Sue and Bobby Tuesday night.

Jim Shackleford was in Jonesville Wednesday.

Mrs. Grover Ball, Mrs. G. C. Hollifield, Mr. and Mrs. Robert Osborne visited friends and relatives last week.

R. H. Lamb, Morgan Thomas and Bob Graham visited in the home of Mr. and Mrs. Hoye Osborne Wednesday.

Prayer services for the McClure's Chapel area were held in the home of Mr. and Mrs. Grant Osborne last week.

Mrs. Bill Gregory and Lonnie, Danville, Ind., visited relatives last week. Among those they visited were Mr. and Mrs. R. H. Lamb, W R. Maness, Mrs. Lila Maness and Beryl.

Mrs. R. H. Lamb spent several days with her father, W. R. Maness last week.

Beryl Maness suffered from a fall at school last week.

Mrs. J. P. Speak was in Pennington last week.

Dennis, Pat and Tim Speak spent some time with their grandparents, Mr. and Mrs. J. P Speak last week.

ARE ROSES PINK?

Pink is a favorite rose color in this country — but one garden's pink is another garden's orange. Color of roses may vary greatly according to soil, location or even season of the year.

FERTILIZE TURF

Spring fertilizer should be applied to lawns just as the green grass blades start to show.

Flowers for the Bride

Leon and Hazel Newman, Managers
Phone 546-2571
Day or Night
Norton Floral Co., of Lee County, Inc.
Pennington Gap, Va.

Service Grocery SPECIALS
SEALSWEET PINK GRAPEFRUIT Juice 46 oz. can 29c
HACKNEYS Milk 3 — 14½ OZ. CANS 45c
CANNED Tomatoes 28 oz. can 29c
Toilet Tissue 4 roll pkg. 25c
It's Planting Time! Garden Seeds Package and Bulk
Agrico-Knox Fertilizers For All Purposes
Agrinite For Tobacco Beds, Lawns, Top Dressing
Onion Sets Seed Potatoes
Everything For Your Garden Needs
A Complete Line Of Fresh Meats and Groceries
Service Grocery
"We Deliver"
Dial 546-1225
PENNINGTON GAP

WANT ADS!

SEE OTHER CLASSIFIEDS On Page Five

SINGER SEWING MACHINE: ZIG-ZAGER, Buttonholer, darner, etc. Stand like new. Local person may have by paying balance of $22.00. To see write: "National's Adjustor," Mr. Owens, Box 814, Lynchburg, Va. Adv. No. 8-4t.

It pays to keep your farm machinery in top-notch condition. We service all makes and models. See us for new and used tractors and equipment. Call or See us before you buy. Glass Machinery and Equipment Co Phone 346-1732, Jonesville. Adv. No. 2-tf

Clean up Farm Machinery, Lawn Mowers, etc., for winter storage. Quick, easy, economical, at the Magic Wand Car Wash, Pennington Gap. Adv. No. 41-TF.

INVESTORS WANTED — To invest in 2-minute 50-cent coin operated car wash. Contact Henry J. Giles, Distributor for Monorail Car Wash, Phone 573-1817, Box 943, Harlan, Ky. Adv. No. 1-TF.

LONG-TERM LOANS
FEDERAL LAND BANK LOANS
SHORT-TERM LOANS
Production Credit Loans. Money for your farm, farm home and farm family needs. You pay only simple interest for the actual time you use the money. Call or visit us today. Farm Credit Office, Big Stone Gap, Va. O. F. Stickley, Mrg., Telephone 523-1341. Adv. No. 1-TF.

TRACTORS EQUIPMENT
Authorized Service
GENUINE PARTS
Lee Tractor and Implement Co.
Jonesville Phone 346-2022

BUILDING FOR RENT — Good for business or office. On Main Street near Pennington Hardware Store. Call R. C. Parsons, Phone 546-1551. Adv. No. 9-TF.

FOR SALE — Candy Shop, Good Business. Stop in at the Candy Shop, St. Charles. Adv. No. 8-TF.

Off Premises ABC license, all brands, carry out. Flanary and Baker Food Market, Pennington Gap. Adv. No. 37-TF.

FOR HIRE — Bulldozer, Hilift loader and air compressor. Call or see Orville Kelly, Ben Hur Phone Jonesville 346-2154. Adv. No. 46-tf

MONUMENTS and MARKERS — Stones of any size or design. Cemetery Lettering. All work guaranteed. Buy from us and save. Hyden Monument Works, Rt. 2, Pennington Gap at Woodway. Adv. No. 24-TF.

Registered Hereford bulls for sale, 2 year old and yearlings. Also some registered Hereford heifers. See Robert S. Orr, Road No. 642, Dryden, Va., or phone 546-1611. Adv. No. 16-TF.

LOCKERS FOR SALE — Four pull out drawers to a rack. Can be used for filing cabinets or storage drawers, $3 per drawer. Can be seen at Lee Packing Co., Phone 546-1221. Adv. No. 7-4t.

NOTICE — If you have not had your beef or hogs processed for the winter, now is the time to do so. Phone 546-1221. Lee Packing Co., Pennington Gap, Va. Adv. No. 7-TF.

FOR SALE — Hereford Bulls registered, 12 to 24 months old. Colorado Dom. Breeding. Farm on 604, West 3 miles from Pattonsville. Phone 546-1712 G. Q. Horton. Adv. No. 6-TF.

No Hunting, No Trespassing Signs For Sale at Powell Valley News, Phone 546-1210, Pennington Gap. Adv. No 37-TF

WE DELIVER — Stoker, Egg and Block No. 5 Coal and Mason anywhere, anytime. Contact James Richard Cox. Phone 546-1307. Adv. No. 9-2t.-pd.

PLUMBING Supplies and Service. Call 546-1225 or 546-2638. Adv. No. 3-TF.

If—you need your basement or your attic emptied and your bank account filled, if you want to meet interesting people, if you're looking for new interests or hobbies, if you're lonesome and want your telephone to ring, place a "For sale-miscellaneous Items" ad in the classified section of the NEWS Adv. No. 31-TF

ORDER OF PUBLICATION

VIRGINIA:

In the Clerk's Office of the Circuit Court of Lee County, the 21 day of February 1968.

Dorsie Ruth (Cleusman) Nelms, Complainant.

Vs. In Chancery

Herman Mickey Nelms, 30 East Buckeye Street, Dayton, Ohio, Defendant.

The object of this suit is to obtain a divorce from the bond of matrimony and to obtain permanent custody of the two infant children born of said marriage, and if personal jurisdiction is acquired upon the defendant, that support and alimony for herself and her two children be decreed her.

An affidavit has been made and filed that the defendant is not a resident of this State, it is ordered that he appear before this court within ten days after due publication of this order and protect his interests herein.

An Extract - Teste:
Birg E. Sergent p. q.
Pennington Gap, Virginia
Arthur T. Burchette, Clerk
by Claudia G. Lee, Deputy Clerk
Adv. No. 9-4t.

Used Cars (OK) Used Trucks

66 Chevrolet Impala 4-Door Sedan, V-8 With Powerglide, Power Steering, Original Red Finish Like New, A One Owner Car Sold New By Us and Traded On New Impala.

65 Chevrolet Impala Super Sport Convertible V-8, 327 Engine, Powerglide, Power Steering, A One Owner Car Sold New By Us With 5 New Polyester Tires.

64 Chevrolet Impala Super Sport Coupe, 327, V-8, Powerglide, Power Steering, Original Solid White Finish Like New, Only 41,000 Miles By A Careful, Local Owner. You Must See To Believe!

63 Chevrolet Impala Super Sport Coupe, 327, V-8, Powerglide, Power Steering, New Blue and White Finish, Come In and Ask The Name Of The Former Owner.

60 Chevrolet Impala Sport Coupe, V-8 With Powerglide, Original White Finish That Certainly Deceives Its Age, A Car YOU Can Own, At A Price YOU Can Afford.

65 GMC ½ Ton Stepside Pickup Truck, Only 18,000 Actual Miles By One Local Owner, This Truck Is Original In Every Way and Looks As If Its Never Had A Load In It.

63 Chevrolet 2 Ton Cab and Chassis, 327 - V-8 Motor, 5 Speed Transmission, Like New Nylon Tires All Around, Completely Conditioned By Us For Many Trouble-Free Miles Of Dependable Service.

57 Ford V-8 Styleside ½ Ton Pickup, Good Two-Tone Finish, Extra Good 6 Ply Tires, A Good Little Farm Truck At A Price You Can Afford To Pay!

64 Pontiac Catalina 4-Door Station Wagon, Original Burgandy and White Finish With Like New Vinyl Interior, A Clean, One Owner Wagon With Lots Of Good Miles Left. Only $1295.00.

62 Chevy II 4-Door Station Wagon, 6 Cylinder Motor, Powerglide, Extra Good White Wall Tires, Priced For YOU To Enjoy At Only $795.00.

Many others to choose from when You Buy or Trade at
Jessee Chevrolet Sales Co., Inc.
"Lee County's Most Trusted Name For The Last 45 Years"
Call Us Day Or Night,
We Always Appreciate Your Business
Office Phone 546-1641 Used Lot 546-1100
Jimmy Jessee — Office 546-1641, Home 546-1225
Cecil Sadler — Office 546-1100, Home 346-2171
Paul Parsons — New & Used Display 546-1100, Home 546-1888
It's Never Too Late To Make A Friend

Social Security News

In my last article I discussed the increased social security benefits that would be coming to persons now on the social security benefit rolls in early March as a result of the amendments signed by President Johnson into law on January 2, 1968

The effect of the new legislation is also to increase the benefits of all future beneficiaries a minimum of 13 percent A person whose earnings under social security had averaged $350 a month would under the old law, get a benefit of $124 20 upon retirement at 65, or $186.30 for himself and his wife is he was also 65 upon his retirement.

Under the new law, based on the same average earnings of $350 a month, his retirement benefit will be $140 40 per month, or $210 60 for the couple - 24 30 more a month

The maximum retirement benefit under the old law would have been $168 a month ($252 for a couple) payable to a worker 29 years old in 1968 and retiring in the year 2004, with average earnings of $550 a month, or $6,600 a year. Under the new law, this same worker can look forward to a monthly payment of $189 90 ($284 80 for himself and his wife). Thus for these workers who have been earning and who will continue to earn wages of $6,600 a year or less, the new amendments will mean sizeable increases in their future benefit payments — and without comparable increases in the social security tax contributions they were scheduled to pay under the old law.

A worker earning $6,600 a year will pay exactly the same amount of social security taxes in 1968 as he paid in 1967. In 1969 and 1970, he will actually pay $6.60 less for the year than he would have paid under the old law. In years after that he will pay only slightly more, with his maximum contribution no more than $1.38 more a month than he would have paid under the law as it stood before the enactment of the benefit increases. These contribution rates also include the portion he pays toward his medicare protection for his old age.

Higher social security contributions are scheduled, however, for the one out of four wage earners who earns over $6,600 He will be paying social security contributions on up to $7,800 a year of his annual earnings.

For a worker earning the maximum of $7,800 or more a year, this will mean additional social security contributions of $4.40 more per month in 1968, rising to a maximum additional contribution of $7.28 per month in 1987 and later, including the amount he pays for his and his wife's hospital insurance under medicare

These higher paid workers who will be paying substantially more in social security contributions are, however, the ones who will also get substantially higher benefits ranging up to 30 percent higher than under the present law.

For example, a young man now 27 or younger who pays social security contributions on $7,800 a year until his retirement at age 65, will collect 30 percent more in monthly benefits than he would under present law - $218 a month for himself -- $323 a month for himself and his wife His family's benefit protection in case of his disability or death is also substantially improved

Even the higher paid middle-aged worker who is much closer to retirement age will find his benefit prospects greatly improved For example a worker who is 50 in 1968 and will pay social security contributions on earnings of $7,800 a year for only 15 years will collect a retirement benefit of $188.80 This compares with the $155 per month he would have collected under the old law, an increase of 21.8 percent He and his wife together will be eligible for $283 20 a month, instead of $232 50.

If you have any questions concerning social security, get in touch with the Social Security Office 2317 Cumberland Avenue, Middlesboro, Kentucky Telephone: 248-1526

When medicare first started on July 1, 1966, there were two ways for older people to get their doctor bills paid under the program. The first called for the doctor's agreeing to claim the 80 percent payment direct from medicare, by filling out a very simple one-page application form. The other required that the beneficiary first pay the bill and then apply for the medicare payment, with or without the help of the doctor.

During the first year and a half of medicare, about half of the claims for doctor bills were put in directly by the doctors, while the beneficiaries had to apply, after paying the bill, in about half the cases. The system worked well enough — almost $1.3 billion was paid in benefits under it — but not without hardship to those older people who could raise the money to pay the bill only by borrowing or by depriving themselves of necessities while waiting for the medicare payment to come in.

Now Congress has changed all this to eliminate the necessity for the beneficiary's paying the bill first, in cases where the doctor decides not to make the claim himself. Beginning January 1, 1968, all the beneficiary needs is an itemized bill — not an itemized, receipted bill as in the past.

Of course, the assignment-to-the-doctor method is still the simplest method for all concerned. It requires the use of only a single sheet of paper (the "Request for Payments" form), with no attachments or enclosures that might become separated from the claims form and delay a payment

Also it has blanks for all of the kinds of information needed to pay a claim, thus further preventing "write-backs" for missing data without which a claim cannot be paid Under this method, the doctor agrees to accept the "reasonable charge" determined by the carrier, as his full charge, and the basis of the 80 percent payment made to him The patient is responsible for the other 20 percent, plus any part of the $50 annual deductible that might be remaining.

But even if the doctor declines to accept an assignment, it can be to his advantage to use the "Request for Payments" form in lieu of his standard receipted bill in the case of medicare beneficiaries. Experience has shown that payments can be processed much faster when the form is used. This, in turn will result in the beneficiary's receiving his medicare check sooner, with its proceeds passed along that much sooner to the attending doctor. All the doctor's office needs to do is complete Part II of the standard form. That will serve as the itemized bill which the patient can send in, to claim his payment. As before, medicare pays $4 out of every $5, after the first $50 medical bills in a year.

State Citizens To Determine Education Trends

The citizens of Virginia will determine the direction of Virginia's progress in higher education and in mental health when they vote next November 5 on the issuance of general obligation bonds for construction of colleges and mental hospital buildings, a news release from the Governor's office indicates.

Measures calling for a referendum on the borrowing plan recommended by Governor Godwin won approval from both houses of the General Assembly, now meeting at the State Capitol.

Under provisions spelled out in the Constitution, Virginia can borrow up to one per cent of the assessed land value.

Governor Godwin recommended that bond issues totalling $70,880,320 with 83 per cent earmarked for construction at the community and four-year colleges and 17 per cent for construction of mental hospital buildings.

The funds would make possible seven new community colleges across Virginia, classroom buildings at the State-supported four-year colleges and universities, and new facilities at the overcrowded mental hospital locations.

With the passage of the bond issue bills and action to make possible a tax windfall through accelerated collection dates, the heart of the Governor's program has been adopted by the General Assembly.

Early approval was given by the legislators to the Commission on Constitutional Revision requested by the Governor. He has appointed former Governor Albertis S. Harrison to be chairman of the eleven-man commission. Other members of the blue-ribbon group, which meets today for its initial session are former Governor Colgate W. Darden, Jr.; Judge Albert V Bryan, Jr., of Alexandria; former State Senator George M Cochran of Staunton; Judge Ted R. Dalton of Radford; Dean Hardy C. Dillard of the University of Virginia Law School; Judge Alexander M. Harman, Jr., of Pulaski; Richmond attorney Oliver W Hill; Winchester attorney J. Sloan Kuykendall; Dr. Davis Y. Paschall, President of the College of William and Mary; Lewis F. Powell, Jr., Richmond attorney past president of the American Bar Association

Advocates of local option on liquor-by-the-drink also met with success as the Legislature rounded out its fourth week in Richmond. The measure provides for referendums in Virginia localities to determine whether the sale of liquor in less than bottle quantities should be permitted in large restaurants with gross sales of food exceeding sales of liquor.

Citizens will also have the final say on the creation as a result of the Metropolitan Areas Study Commission Report. Counties, cities, and towns would have the option to form the new layer of government to perform regional services such as water and sewerage treatment. Other recommendations call for strengthening the Division of Planning as the Division of Planning and Community Affairs.

Other bills introduced called for abolition of the tax on tobacco, establishment of a Virginia Commonwealth University through combining the Medical College of Virginia and Richmond Professional Institute, outlawing of savings stamps and promotional games, transfer of the accreditation of college faculty from the Board of Education to the Council of Higher Education, and membership for Virginia in the Interstate Higher Education Compact.

QUALITY CARE

FOR FORD TRACTORS AND EQUIPMENT

THE BEST *QUALITY* YOU CAN GET...
THE BEST *CARE* WE CAN GIVE!

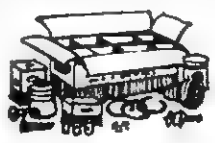

GENUINE PARTS

Quality Care starts with dependable, long lasting genuine Ford parts that always fit properly.

TRAINED MECHANICS

Our specially trained mechanics have years of experience with Ford machines, are fast and [illegible]

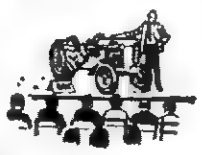

SPECIAL TOOLS

Our Quality Care Service Center is equipped with the latest special Ford tools, gauges and fixtures to speed service, give maximum accuracy.

Lee Tractor & Implement Co.

Jonesville Phone 346-2022

Tales Of Lee County

By W S. Cox

Mr. Cox

Pot Pourri

Dear Mr. Editor:

What has happened to Anctomys Monax? Last year at this time he gave us some real winter weather following his usual prognostications but this year we have had several really nice days except it has been rather frosty of mornings before the sun has had time to warm up the air.

The morning of the second of February was cloudy but it was sunny in the afternoon and some folk say that the little furry fellow came out early and not seeing any shadow crawled back in his warm den and remained there. But this old fellow doesn't do business that way. He surely saw his shadow some time in the day and we can look out for some rough winter yet. Just wait and see. I have been watching his antics and prognostications for a long time.

And now we have Valentine day with us and all that it signifies and some folk try to ignore it. Why, even the birds recognize the importance of this day and select their mates for the ensuing season. If you entertain any doubt about this just try to distrub a flock of geese on this particular day or afterwards and the ganders will hiss you entirely away from their company. But where would you expect to find a flock of geese in these modern times and why should anyone keep geese? They used to be kept for the noise they made and for their feathers

An Army was once saved from destruction by a flock of geese. They were encamped in a place of supposed security and their outposts and guards fell asleep. A superior force of the enemy was creeping up on them for a surprise attack and unawares disturbed the flock of geese which by their loud cackling aroused the slumbering sentinels and the Army defended themselves. So read your History.

Lots of people used to keep a flock of geese for their feathers which were widely used to make big fat feather beds to keep warm on cold winter nights. Feathers were also used to make fluffy pillows. Nowadays but few people use feather beds. They have warmer houses and have $49.95 Sealy mattresses with electric blankets and foam rubber pillows. Why bother with goose feathers? Feather beds were declared unsanitary and it was a good change to modern forms. There are doubtless many youngsters who never saw a feather bed and many who never saw a flock of geese and likewise many a youngster who never had the fun of being chased away by the hideous hissing of an old gander.

I began my teaching career in the old time rural schools. One teacher to a school for one year - A new teacher each year for each community. The teachers were required by the School Board to visit the patrons and to make reports of such visits. There were no PTA organizations or meetings and these visits were intended to keep the teachers and patrons in contact with each other. By frequent visits I was enabled to learn a great deal about the home life and habits of the pupils and found it very beneficial in the school work The patrons seemed to be glad to have the teachers visit their homes and spend the night with them Please remember there were no school busses or cars running in those days but everybody wore out shoe leather. I have often walked four miles across a ridge to visit a patron. The pupils walked it and they rarely missed a day. Schools began in August and were usually out by Christmas or early in January and that meant a long vacation through half the winter. Very few patrons had books or magazines or newspapers. How then did the children and patrons spend the long winter evenings you may well ask? There were no ball games at night. There were ball games to be sure, but they were of necessity played in the daytime. There were no electric lights, there were no movies, no radios, or telephones or cars. The youngsters had occasional parties. In season there would be parties for bean stringing or apple peelings. Neighbors joined in to help each other to prepare apples for drying or for making apple butter or conserves of other fruits.

Also in stringing beans on a stout thread for hanging up to dry. They called them shuckbeans - ah shux! They also snapped the beans for drying in the sun. There was no canning vegetables or fruits. This was before the day of cans. All vegetables and fruits for future use had to be dried and put in bags.

There were no refrigerators or deep freezers, no frozen food centers or super markets. Yet most of the people kept plenty to eat. They had cured bacon and hams and dried beef, poultry, eggs and dairy products. In early springtime the women folk would get out in the fields and pick a mess of greens. Apples and certain vegetables were holed up in the garden and kept until needed. No one starved.

Most of the houses were built of logs with a wide fire place on one side and a smooth limestone hearth. A large backlog was used to throw out the heat, and a pair of andirons we called them dogirons to support the wood for building a fire. Everybody burned wood for fuel and on cold winter nights there was always a good fire.

Supper being over and the KP work ended the family gathered around the fire and told stories and big tales - Whoppers we called them - talk and laugh and have a general good time. Then some one would bring in a pail of apples - Some of the youngsters might sweep back the ashes to make a place to pop corn or roast an apple or potato or even roast an egg. First break a small hole in the little end and insert a short broom straw, then place the egg where it would get a good degree of heat. Then watch it roast. Eggs prepared in this way were better than in any other way and so were the potatoes roasted in the ashes and hot embers and the corn popped on the hot hearth and the kernels jumping out to the floor seem better than any other.

I would suggest that you try out these things for yourselves but where could you find an old time fireplace and a wood fire in these modern day times? The youngsters of the long ago enjoyed them and fared well. Many happy hours were spent around the old family fireplace.

If there should be snow on the ground the youngsters would sometimes strip off shoes and stockings and wade through the snow and frolic about but not for long They would soon come in and brush off the snow and boast of how warm and glowing were their feet and legs. Then they would scamper off to bed and soon be in slumber land.

They were happy, they were contented. They didn't know that they were missing the great advantages of modern advanced civilization such as being out till a late hour in a wild, wild car chase and maybe a wreck - some one hurt or mangled returning from a wild party.

Their parents were also happy and contented in knowing the where abouts and safety of their children. I imagine that it would be a great difference. But as time rolls on and on people change, customs change, and people think they must keep up with the times or be left behind and thus it goes, o tempora, o mores.

LETTER TO THE EDITOR:

We wish to use this public means to commend the Pennington Gap Fire Department for its prompt arrival and efficient work done on a fire in our home. It was done with much care.

The truck arrived within 10 to 15 minutes and prevented total or much destruction.

For this we thank you. May God bless and watch over you all in your work.

Mr. and Mrs. Frank Bisceglia

Cridlin Tapped By Honor Fraternity

Jefferson City, Tennessee — George Fuller Cridlin, a graduate of Jonesville High School, has been tapped by the Blue Key National Honor Fraternity at Carson-Newman College, Jefferson City, Tenn.

George is the son of Judge and Mrs J. N. Cridlin, Jonesville. He is a junior this year at Carson-Newman.

Grazing Assn's. Help Farmers Develop Income

Farmers and cattlemen are acquiring land resources by forming grazing associations and obtaining financial assistance from the Farmers Home Administration, the agency's Lee County Supervisor, Leonard D. Rorrer, said this week.

A grazing association is composed of a group of family farmers and ranchers who join together to acquire and develop land to provide seasonal grazing for livestock belonging to its members. The nonprofit association is owned, operated and managed by its members.

Small farmers, Mr. Rorrer said, can increase their incomes, make better use of land and water resources and develop larger equity in land through use of a grazing association.

Other advantages of an association include providing opportunities to improve livestock quality, gain bargaining power in the marketplace, build more stable operations and strengthen the rural community.

Results benefit the entire community, Mr. Rorrer said, because associations accomplish better use of land and water resources and provide expanded tax bases and more local buying power.

Grazing associations range in size from three to eighty members, depending on the number of livestock to be supported and dimensions and quality of the land.

Eligible to form associations are neighboring farmers and ranchers who operate family size units. Financial and technical assistance is provided by the Farmers Home Administration. Additional aid often is provided by the Department of Agriculture's Soil Conservation Service and Agricultural Stabilization and Conservation Service.

The Bureau of Land Management, an agency of the Department of Interior, and State Departments of Agriculture also provide advice and aid to grazing associations.

Loans are available to qualified borrowers for periods up to 40 years at an interest rate of 5 percent. Information and applications may be obtained from the Lee County Farmers Home Administration office at Jonesville, Virginia, between the hours of 8:00 a. m. and 4:30 p. m. The telephone number is 346-2021.

PENNINGTON GAP

Mrs. Vance King of Mooresburg, Tenn., and Mr. and Mrs. James L. Rogers of Morristown, Tenn., were Sunday guests of Mrs. Cassie Zion.

Mrs. Allen Bell and Mrs. Beulah Roller of Knoxville spent the weekend recently with their sister, Mrs. Elizabeth Skaggs.

Out On A Limb

By Mrs. Ada Grace Catron

For those having a Jones ancestor, and with any desire to climb the family tree, it might be worth their while to consult the book, "Capt. Roger Jones of London and Virginia." This volume may be borrowed from Va. State Library in Richmond.

The earliest Jones named in the book was born 1625-35, married Dorothy Walker. Descendants of this couple, long lists of them, are shown as having settled in Virginia, North Carolina, and Kentucky. With our proximity to the two latter states, at least a part of the Lee County Joneses are very likely descendants of these settlers. To be found among our court records (others having been listed earlier) are:

Elisabeth Jones, 51 years, died 21 December 1861; widow; parents, William and Elisabeth Brown; Jessee B. Rowlett, son-in-law, informant. Page 22 of Death Register.

Lorinda Jones, 79 years, 8 months, 10 days, died 14 July, 1886; parents, Thomas and Clarkie Warren; V. W. Jones, son, informant. (Among loose records.)

Death records, other surnames:

Philip Daniel, 65 years, 4 months, 15 days, died 15 June, 1860, Indian Creek; parents, John and Catherine Daniel; Edmon H., son, informant. Page 17.

William F. Dalton, 1 month, 9 days, died 11 March, 1860, Main Road; parents, Thomas and Eliza Dalton. Page 17.

Martha Fulkerson, 28 years, 11 months, died 3 June, 1860; born Harlan County, Ky.; parents, John F. and Eliza Howard; James F. Fulkerson, husband. Page 17.

Louisa Grabeel, 15 years, 7 months, 9 days, died 22 February, 1860, fever; parents, Jacob and Jane M. Grabeel. Page 17.

Rachael E. Grabeel, 17 years, 8 months, 16 days, died 21 September 1860, fever; parents, Jacob and Jane M. Grabeel. Page 17.

John M. Herd, 6 months, died 15 May, 1860; parents, Michael and Mary Herd. Page 18.

Louesannia Hawley, 2 years, 10 months, 11 days, died 27 July, 1860; parents, Henry H. and Nancy Hawley. Page 18.

Ann J. Gibson, 31 years, 4 months, 14 days, died 28 January, 1860; parents, William and Elizabeth Ball; husband, Thomas S. Gibson. Page 18.

Quoting from "Washington County, Virginia, Marriage Register, 1782-1820," by Fleet, we find three Zion marriage records:

John Zion and Lucy MacCormack, 3 November 1789, by John Frost.

Jacob Zion and Caty Fleenor, 11 March, 1811, by Charles Pennington.

PENNINGTON AUTO SALES

CLYDE B. EDWARDS FRED GARRETT
Phone 546-2341 East Pennington Gap
Dealer License No. 1338

CLEAN USED CARS

68 Volkswagen, Deluxe Model, One Owner, 2700 Miles, This Is The Closest Thing You Can Get To A New Car, Red With Black Interior.

64 Chevrolet Impala, 4-Door Hardtop, V-8, Automatic, Radio and Heater, White Walls, Green Inside and Out.

64 Chevelle 2-Door, 6 Cylinder, Straight Drive, White With Red Interior.

64 Ford Galaxie XL 500, 2-Door Hardtop, V-8, 289 Motor, Bucket Seats, Console, Blue With Blue Interior.

64 Chevrolet Impala 2-Door Hardtop, White With Blue Interior.

63 Valiant 6 Cylinder, Automatic Shift, 4-Door Sedan.

63 Pontiac 4-Door Sedan, V-8, Straight Shift.

62 Chevrolet Impala Convertible, 327 Motor, Red With Black Interior.

62 Valiant Station Wagon, 6 Cylinder, Straight Drive.

62 Ford Fairlane, 4-Door Sedan, V-8, Automatic Transmission.

60 Pontiac Bonneville Convertible, Red With Black Top.

59 Cadillac 2-Door Hardtop, All Power, Air Conditioning, All Extras, As Clean As You'll Find For The Model.

59 Ford 6 Cylinder Pickup, Wooden Rack, A Clean Truck With Lots Of Economical Mileage Left.

59 Chevrolet 6 Cylinder, Straight Drive, 2-Door Sedan.

58 Buick 2-Door Hardtop, Straight Gear.

57 Chevrolet Bel-Air 4-Door Sedan, V-8 Automatic A Clean One For The Model.

54 Chevrolet 1 Ton Truck, Cattle Rack, Bulldog Gear.

DEATHS and FUNERALS

WADE SHUBERT

Wade Shubert, 67, of Dryden, died Wednesday, February 28, in Lee General Hospital.

Mr. Shubert was a retired miner. He attended the Methodist Church.

He had lived in Lee County for about 47 years.

Surviving are two sisters, Mrs. Alice West, Crossville, Tenn., and Mrs. Glen Piemens, Harriman, Tenn.; and a brother, Elmer Shubert, Kingston, Tenn.

Funeral services were held Friday afternoon at the Province Funeral Home Chapel with the Rev. Clinton Greene officiating. Burial was in Odd Fellows Cemetery, Woodway Province Funeral Home in charge of arrangements.

MISS LUCY E. MORGAN

Miss Lucy Eunice Morgan, 78, of Ewing, died at her home Wednesday, February 28.

Surviving are two sisters, Mrs. W. S. Hamilton and Miss Blanche Morgan, Ewing, several neices and newphews.

Funeral services were held Thursday afternoon at the Funeral Home Chapel with the Rev. Taft Franklin and the Rev. Laurens Hudson officiating. The body was removed to Brandon, Fla., for burial. Davidson Funeral Home in charge of arrangements.

PAMELA JEAN GIBSON

Pamela Jean Gibson, 2 month old daughter of Mr. and Mrs. Olin Gibson of Clinchport, Va., died in Appalachian Regional Hospital, Sunday, March 3.

Survinging are her parents, Olin and Elaine Gibson, Clinchport; paternal grandparents, Mr. and Mrs. Bill Gibson of Clinchport; maternal grandparents, Mr. and Mrs. James Kirby of Gaffney, S. C.; one brother, Michael of the home; one sister, Karen Lynn of the home.

Funeral services were held Tuesday afternoon at the residence with the Rev. Lester Smith officiating. Burial was in Horton Cemetery, Wallen's Creek. Province Funeral Home in charge of arrangements.

MISS PATSY KAY AYERS

Miss Patsy Kay Ayers, 18, of Ewing, died Tuesday, March 5, following several months ill-

She was a sophomore at Thomas Walker High School and a member of Ewing Baptist Church.

Surviving are her parents, Mr. and Mrs. Herbert Ayers of Ewing; grandmother, Mrs. Mattie Ayers, Ewing; five brothers, Luke Ayers, Ypsilant, Mich, Troy Ayers, Morristown, Tenn., Herbert Ayers, Jr., Noblesville, Ind., Eugene Ayers Loveland, Ohio, Ed Ayers, Ewing; four sisters, Mrs. Junior Edens, Trenton, Ohio, Mrs. John Lichtner, Jr., Tulsa, Okla., Mrs. Hoyle Brown, Ewing, Mrs. Gary Robinson, Middlesboro, Ky.

Funeral services were held this afteffoon (Thursday) at Ewing Baptist Church with the Rev. Henry Delk officiating. Burial was in Jones Cemetery, Ewing. Davidson Funeral Home in charge of arrangements.

CARD OF THANKS

The family gratefully acknowledges the kind expressions of sympathy shown during the illness and death if our mother, Mrs. Ettie Parsons.

Heartfelt thanks to those near and far sending flowers, cards and food. Special thanks to the staff of Lee General Hospital and Dr. Kinser, to Rev. Jimmy Ewing, and to the singers and pallbearers.

Family Of
Mrs. Ettie A. (Rettie) Parsons

IN MEMORIAM

In loving memory of John M. Lawson, who passed away March 7, 1966.

The heart is a house of many rooms, where things are stored away;
The treasures of long remembered years, The pearls of yesterday;
But there is a corner of the heart, a secret place where I cherish above all other things, my Daddy's memory.

Sadly missed by
Virginia Ball

CARD OF THANKS

We would like to express our deepest gratitude to all our friends and neighbors for their thoughtfulness and words of sympathy during the death of Wade Shubert.

We especially want to thank the Rev. Clinton Greene, Province Funeral Home, and all those who assisted in any way with the funeral and burial rites. We are also very appreciative of the floral tributes

We are truly grateful.

The Wade Shubert Family

JONESVILLE

Mr. and Mrs James Edward Hartley of Kingsport visited her parents, Mr. and Mrs. Tolbert Bailey last weekend.

Mrs. George Cridlin is a patient in Lee General Hospital in Pennington Gap.

Mrs. Ben Davidson, Sr., is on the sick list at this time.

Mike Williams, a student at University of Tennessee, spent the weekend with his family, Mr. and Mrs. H. M. Williams, Jr. They accompanied him back to Knoxville Sunday.

Mrs. Richard C. Henry of Knoxville visited her sister, Mr. and Mrs. Tolbert Bailey over the weekend.

Mrs. Harold Satterfield is still a patient in Lee General Hospital.

Miss Beulah Allen is ill at her home with rheumatic fever.

Mr. and Mrs. Roy Rutledge have sold their home on Sugar Run and will be leaving soon for Indiana.

Mrs. Carden Davidson has returned home from a two months visit with her sisters, Mrs. Elizabeth Vhorton of Palmetto, Fla., and Mrs. Nanette Holladay in Bradenton, Fla.

Mr. and Mrs. Onza Hyatt made a business trip to Knoxville Tuesday, Februay 27.

Mrs. Josie McConnell is seriously ill in St. Mary's Hospital in Knoxville.

Mrs. Joe Lyle was called to Knoxville last weekend due to the illness of her mother, Mrs. Hammer of Seveirville, Tenn.

Mr. and Mrs. Leslie Terry and Sherrie of Virginia Beach, spent several days with his mother, Mrs. Kelsey Terry and other relatives and friends in Jonesville.

Mrs. Bascom Myers of Pennington Gap was a business visitor in Jonesville Tuesday.

J. L. Wells is still seriously ill in Lee General Hospital in Pennington Gap.

FIRE FIGHTERS — Woodway Elementary School students are shown after helping to bring a brush and grass fire under control last Monday. At right can be seen the Pennington Gap Fire Department Truck. The students helped control the fire until the fire trucks arrived.

Three fire alarms were sounded and answered last Monday within one hour's time. All fires were brought under control.

The first, a grass and brush fire in Pennington Gap, was brought under control.

Within a short time the Pennington Gap Fire Department answered a similar call at Woodway. With the assistance of Woodway students this fire was soon extinguished.

But before the Woodway fire was brought under control, a call was received from St Charles, where a house was on fire

One of the trucks was dispatched to St. Charles in time to extinguish this fire.

Fire Chief Walter Quinley has two urgent requests to make of the people of this area

First, he requests that burning laws be observed. He points out that grass and brush are extremely dry at this time.

Second, vehicle drivers, are not allowing right-of-way for fire trucks enroute to a fire The sound of an approaching siren is warning for all motortists to get off the highway and come to a halt until fire trucks or other emergency vehicles have passed, he said

in the Army Mrs. Adams will be gone for 5 months.

Pennington 4-H Club Holds Regular Meet

The Pennington Senior 4-H Club met February 28 in the Agriculture building. Record books for 1968 were distributed and projects were discussed.

Slides were then shown on gardening vegetables and flow-

Three members from the club plan to enter the district 4-H contests April 20. These members will present a demonstration or an illustrated talk which will be judged. Each contestant is also personally judged.

Those members which plan to enter the contests are: Regenia Edens, Vicki Minor, Henrietta Rice.

PENNINGTON GAP

Mr. and Mrs. H. Bruce Kelly and two children of Springfield, Va., and Mr. and Mrs. C. D. Bailey and son, Philip of Oak Ridge were visiting the J. V Kelly family last weekend

The Rev. Jasper Dixon from Mathews County, Va., was here this week looking after business affairs, and calling on friends. Rev Dixon is a former pastor of the First Baptist Church.

Mrs. Mary Arden Skaggs and daughter, Angela of Knoxville spent the weekend with their mother and grandmother, Mrs. Elizabeth Skaggs. They were accompanied by a friend of Angela's, Miss Linda Kime, of Wytheville. Mary Arden is teaching in West City High School of Knoxville and Angela is a senior at the University of Tennessee.

LEE COUNTY SPORTS
from page one

Thomas Walker Wins J.V. Tourney In Lee County

Thomas Walker's Junior Pioneers knocked off the Baby Bobcats 33-31 in the finals of the Lee County J.V. Tournament.

From the fans' viewpoint, it was one of the most exciting J V. games played this season. The Pioneers led all the way, and the Bobcats were confronted with the job of catching up

Thomas Walker was leading 15-10 at halftime, and by as much as 10 points in the third quarter. The Bobacts slowly caught up and made an exciting game out of it.

Jonesville won third place in the tourney by defeating Flatwoods 45-18.

The J. *V. Tournament is a good thing, and I hope it will be continued. It gives the youngsters, who take a backseat anyway, something to look forward to and something to play for

Refereeing

Everyone gripes about the refereeing in almost every game played. In a lot of instances we have referees who have no experience in the game at all. A lot of times, fans and coaches have legitimate reasons to fuss about the officiating.

I have not seen better officiating in any tournament or league play than was done in the J.V. Tournament. The coaches of this county called the tournament and the complaints were few. Congratulations to a good coaches' association which would give their time to have good, honest officiating for our J.V. Tournament.

MEDICARE
from page one

ment — so the insurance is worth twice the amount of the premiums people pay for it.

Those who miss out on this second chance to take the supplementary protection will have to wait another year, and pay a premium that is 10 percent higher for each full year they could have had the medical insurance, but were not enrolled. Those now enrolling, who for a year or longer had been eligible but had not signed up, will pay an additional premium of 40 cents above the $4.

A person who is not enrolled for medical insurance may henceforth enroll during the first 3 months of any year, provided this period begins within 3 years after he had his first opportunity to enroll. People already 65 or older who do not have medical insurance may enroll through April 1, 1968; if they do not enroll by that date, they will have to wait until 1969 for another opportunity to do so.

If you are the son or daughter or guardian of an elderly parent who is a bit absent-minded or has reading difficulty, and you are not sure whether he or she is signed up for medical insurance, we suggest you check to see whether that elderly person gets the letter in January offering this opportunity to enroll. You may want to advise him, or help him be sure the application for this important protection is mailed back Remember, more than 9 out of 10 people over 65 already have it!

Conservation Builds Economy

Virginia is playing a vital role in boosting the economy of selected areas through intensified conservation applied to rural lands and waters, according to Tom F. McGourin, director of state operations for the USDA Soil Conservation Service headquarters in Richmond.

McGourin cited the Mountain-Dominion Resource Conservation and Development Project as an example of special efforts being made throughout the Nation to attract job-creating enterprises, and improve living and recreation conditions by means of better management of natural resources. The project embraces numerous communities in a five county resource area in two states, namely, Giles, Bland and Tazewell Counties in Virginia and Mercer and Summers Counties in West Virginia.

The local program, McGourin stated, is one of 41 similar special projects on the national scene affecting most of the geographic regions of the United States. The combined programs cover 100 million acres, an area equivalent to 11 states in the Northeast.

Activities in each resource conservation and development project include measures to attract and protect industries and rural life. Park and woodland improvements, flood prevention, water facilities and pollution abatement are among considerations.

The Mountain - Dominion Resources Conservation and Development Projects wheels up coordinated help in financing and technical matters from local, state, and Federal agencies including the U. S. Soil Conservation Service and the three Soil and Water Conservation Districts in Virginia and West Virginia who locally govern and direct soil and water conservation activities. The governing bodies of each of the five counties are also sponsors and partners in this area resource project.

The present plan and action covers a two-state area of 1,294,000 acres with the initial efforts on the fields of agriculture, forestry, water, recreation, community facilities and health.

The local sponsors state that their major objectives are to provide for the conservation, development, and utilization of the natural resources of their area in order to increase employment, prevent flooding and improve water supplies, afford adequate training, provide adequate sewage and sanitation facilities, increase income, improve environment, improve health and provide recreation facilities.

A Resource Conservation Development Project has been considered for three Southwest counties of Lee, Wise, and Scott. The Technical Action Panel members of these three counties have been trying too work through the Lenowisco office in Big Stone Gap, Virginia to make plans for and get into operation this project. A Conservation and Development Project in these three counties which would as in the Mountain-Dominion Project provide for Conservation Development and Utilization of Natural Resources such as soil, water, forest, community facilities, health, and so forth. The members of TAP in these three counties are composed of representativts of agencies such as Farmers Home Administration, Soil Conservation Service, Agriculture Stabilization Conservation Service, and Extension Service.

The RC&D Project if it is successful must have the active interest and support of the local citizens in the area affected. Today in these three counties of Lee, Wise and Scott there is a very active interest on the part of the TAP members. Until this local interest can be activated, these three counties will not be able to avail themselves of the wonderful benefits which are rightfully theirs to coordinate everyone's effort in this much needed effort of over all Conservation and Development Project of Natural Resources.

Therefore the Technical Action panels of these three counties welcome and urge the active support of local people local groups and local governing bodies.

ROGER NICKODAM

Roger Nickodam of Pennington Gap, has recently been assigned to D Company, 15th Battalion, 4th Training Brigade, Ft. Jackson, South Carolina.

Here, he will receive training as a radio operator.

In a recent letter to his wife, Saundra, his commanding officer was highly complimentary of his attitude and ability.

He is the son of Sgt. and Mrs. Johnnie Nickodam. Sgt Nickodam who is now on the Island of Formosa, has served 16 years in the Army. Mr. and Mrs. John Nickodam of Dryden and Mr. and Mrs. McKinley Lewis of Pennington Gap are the grandparents of Pvt. Nickodam. His wife is the former Saundra Clark.

JONESVILLE

Miss Lorine Ingle, a teacher in Jonesville High School, is doing fine after surgery in Baptist Hospital in Knoxville last week. Her many friends wish for her a speedy recovery She returned home a few days ago.

The Jonesville Woman's Club meeting was called off Thursday night due to snow.

Alvin Roberts celebrated his birthday Sunday with a dinner at the home of Mrs. Hattie Moore. Those present besides Mr. and Mrs. Roberts and Mrs Moore were, Mr. and Mrs. Clyde Williams, Mr. and Mrs. Claude Williams, Mr. and Mrs. H. M. Williams, Sr., Mrs. H. M. Williams, Jr., and son, Mike, and Stella Conn all of Jonesville. He received a lot of useful gifts and everyone enjoyed the occasion.

Mrs. Judy Crumley Adams has left for Germany for a visit with her husband, Harold Adams, who is stationed there

W. K. FUGATE
from page one

ghters, Mrs. L. D. Fugate, Ewing, and Mrs. Manford Lee, Johnson City, Tenn., six grandchildren; sisters, Mrs. Robert Shifley, Mrs. James Edds, and Mrs. J. M. Johnson; and one brother, Tom B. Fugate, all of Ewing

Funeral services were held Sunday at 2 00 p. m., at the Coffey Funeral Home Chapel, of New Tazewell, Tennessee, conducted by the Revs. Isaac King, Pastor of the Wolfenbarger Chapel Church, and Tip Parkey. Because of the illness of Mrs. Nelle Fugate, who was not able to get to the funeral home, the body was taken to Mr. Fugate's home, for a short service, before burial. Burial was in the family plot of the Morley Memorial Church Cemetery.

Classified Ads

See other classifieds
On Page Three

FITFUL KIDNEYS SLOW YOU DOWN? IN JUST 24 HOURS. Increase regularity or your 48c back. Getting up nights, aches and pains may show functional kidney disorders. Take only 3 gentle BUKETS tabs a day to help nature REGULATE PASSAGE. TODAY at Pennington Pharmacy.
Adv. No. 10-4t.

NOTICE — I will not be responsible for any debts made by anyone other than myself. William I. Collier.
Adv. No. 10-4t.-NC.

CARPETS a fright? Make them a beautiful sight with Blue Lustre. Rent electric shampooer $1. Bledsoe Hardware, E. Morgan Ave., Pennington Gap.
Adv. No. 10-1t.

HELP WANTED MALE OR FEMALE — Good one-man business - easy to start. Big Profits. Men or Women - Full or part time. Write Rawleigh Dept. VAC-520-806A, Richmond, Va.
Adv. No. 10-1t.-pd

MOUNTAIN EMPIRE HEREFORD BULL SALE
50 BULLS
Horned and Polled
Wednesday, March 13
12:30
Abingdon Livestock Market
Bulls will be weighed, graded and inspected for soundness at 9 a. m. 15 months to 3 years of age. Many performance tested - All Dwarf-free.
For catalogs and information contact Abingdon Livestock Market or Virginia Hereford Association, Burton Eller Secretary, Courthouse Square, Staunton, Va. Phone 886-0626.
Adv. No. 10-1t.

IF YOU NEED COAL — Call 546-2499. Also general hauling. Daniel Cox and Son.
Adv. No. 10-TF.

CARPETS a fright? Make them a beautiful sight with Blue Lustre. Rent electric shampooer $1. Penn. Hdwe. & Furn. Co.
Adv. No. 10-1t.

Re-Upholstering
By Hartley's
Makes Your Furniture Look Like New
Call Now For Free Estimate
HARTLEY FURNITURE CO.
Phone 546-2142 Pennington Gap

LONG DISTANCE DRIVING

Long distance driving poses no problems for us, whether your call is for funeral or ambulance service. Our motor equipment is of the best, and is always kept in first class condition. We are licensed to serve in Kentucky, Tennessee, and Virginia.

TELEPHONE 546-1121

Selective Service Questions

Set out below are questions frequently asked of the Selective Service System along with appropriate answers. Your cooperation in using these will be in the public interest.

Question What facts are considered by the local board in determing a registrant's classifications?

Answer: Classification is determined solely on the basis of the official forms of the Selective Service System and such other written information as may be contained in a registrant's file. Oral information should be summarized in writing and placed in the registrant's file.

Question I want my attorney to go with me when I have my personal appearance before the local board. Must I file his name with the local board clerk in advance?

Answer: It is not permissible for him to go with you in that Selective Service regulations provide that no registrant may be represented before the local board by anyone acting as attorney or legal counsel.

Question: How many men have been inducted each year for the past five years?

Answer: Total inductions for each of the last five calendar years are as follows 1963 - 119,265, 1964 - 112,386; 1965 - 230,991, 1966 - 382,010; 1967 - 227,184

Need Money TO PAY YOUR INCOME TAX?

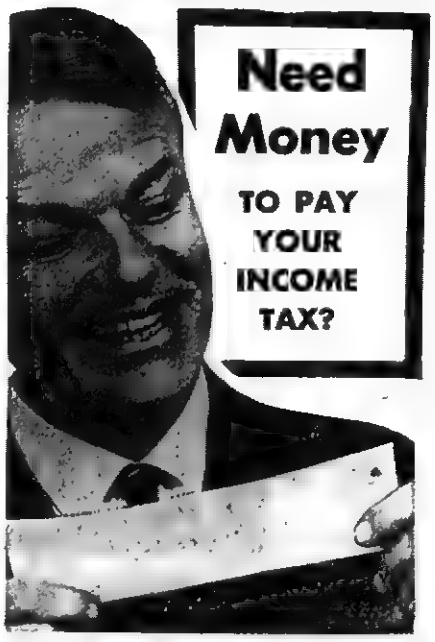

At income tax time, when ready cash is needed, do the sensible thing. Talk to us in confidence about a Personal Loan. Rely on our years of experience to give you prompt service. Reasonable rates.

LEE BANK AND TRUST CO.
Pennington Gap And St. Charles

Lookie Here — Ford Country Has Reached Roller Motor Company

68 Sport Fury 2-Door Fastback, 5,000 Actual Miles, Locally Owned By Mr. Clyde Edwards, Power Steering, Power Brakes, All Extras Except Air Conditioning, A $4300 Car For Many Dollars Less.
68 Roadrunner, 4-Speed Positive Traction, Road Wheels, 1800 Actual Miles, Locally Owned and Traded In On A New Plymouth By Darrell Fletcher Of Wise.
66 Chevrolet Bel-Air, A Nice Clean 4-Door Sedan, Straight Drive, Small V-8, Locally Owned.
66 Ford ¾ Ton Truck, Locally Owned By Charlie Morefield, Dryden, $300 Metal Cover For Bed, Must Be Seen and Driven To Be Appreciated.
65 Rambler Ambassador, 4-Door, Automatic Shift, 6 Cylinder, Extra Clean.

ROLLER MOTOR CO.

PHONE 546-1181 DEALER LICENSE NO. 978 PENNINGTON GAP

65 Rambler 2-Door Hardtop, Straight Drive, This Is A Locally Owned Car With Just Over 50,000 Actual Miles, Clean Throughout.
65 Ford Custom 4-Door Sedan, Straight Drive, V-8, Clean, $1500.
64 Ford Galaxie 2-Door Hardtop, V-8, Straight Shift, Stick In The Floor.
64 Ford Fairlane, 4-Door Sedan, 6 Cylinder, Straight Drive, Locally Owned, $1100.
64 Ford Galaxie 500, 4-Door Hardtop, V-8, Automatic Shift, Power Steering, Low Mileage.
61 Oldsmobile 4-Door Hardtop, Automatic Shift, Power Steering, Power Brakes, Clean.
64 Studebaker Lark, 2-Door Sedan, 6 Cylinder, Straight Drive, $900.
64 Pontiac Catalina 4-Door Hardtop, One Owner, Fully Equipped, New Tires, A-1 Shape, Ready To Go.
63 Ford Galaxie, Automatic, Clean Throughout.
62 Ford Fairlane, 2-Door Sedan, Nice, Clean.
61 Corvair Pickup Truck.
61 Valiant 2-Door Hardtop, Automatic, Power Steering, Nice, $300.
60 Oldsmobile 4-Door Sedan, Power Steering, Power Brakes.
59 Pontiac Convertible.
54 Chevrolet ½ Ton Truck, Like New, Locally Owned, Good Rubber, Good Motor, A Nice One, No Rust.

JEEP SPECIALS

60 Willys Jeep With Top, 4-Wheel Drive, Good Rubber.
62 Willys Jeep 4-Wheel Drive, Clean, A Good One.
48 Jeep With Top, Clean Throughout.

ROSE HILL

Rev and Mrs W L Burress and son David were dinner guests of the Doyle Leonard family Sunday They also had supper with the F L Grabeel family

Sunday dinner guests of Mr and Mrs Joe Turner and Dale were Rev Bill Jones, Pastor of Rose Dale Baptist Church. Their son Desmond Turner, Altanta and Miss Charollette Yeary, Ewing Rev Jones and Mr. and Mrs Barney Skidmore visited Frank Ramsey a patient at Middlesboro Clinc Sunday afternoon.

Mrs Ryland Ramsey is reported improved following surgery at East Tennesee Baptist Hospital Knoxville last week

Mr and Mrs Byrd Garrett and Mrs Martha Saylor visited Mr and Mrs Charlie Fee in Corbin Ky, Saturday They also visited Mr and Mrs. Roscoe Fee in Cumberland, Ky., on Sunday.

Word has been recieved of the death of Mrs Valena Southern of Mississippi She is the sister of Charlie Yeary and Mrs. Fannie Richmond of Ewing.

Mrs. A. W. Johnson and Beulah and Mrs. Betty Williams were visiting Mrs. Ethel Thompson and Lon Thompson at Ruby's Rest Home, Middlesboro Saturday afternoon. Earlier in the day Miss Beulah Johnson called on Mr and Mrs. Kenneth Short and family.

Among those in Middlesboro Tuesday were; Mrs. T. E. Lovens, Mrs. Mollie Grabeel, Mrs Flora Jones and Ferne.

Weekend guests of Mr. and Mrs Auther Taylor were Mr and Mrs. Terry Taylor and daughter of Rochelle, Ill

Sunday Mrs. Pat Snavely and family visited her husband who is at Veterans Administration Hospital, Johnson City.

Mr. and Mrs. Johnny Thomas of Dayton, Ohio spent the weekend with his parents, Mr. and Mrs. J. S Thomas, Mrs. Johnny Thomas and sons. They also visited her parents who live at Speedwell, Tenn.

Eunice Morgan, sister of Mrs. Carrie Hamilton died February 28. Her burial was in Florida.

Mr. and Mrs. White Marcum visited Mrs. A. W. Johnson and Beulah Monday night.

Jerald Lee a student in Atlanta visited his parents, Mr. and Mrs Arthur Lee and family over the weekend.

Mrs. Eugene Jones and Ferne called on Mrs. T. E. Lovens and Mr. and Mrs. Asher Davis Sunday afternoon.

Saturday afternoon Mrs. Janey Suttons, Mrs. Bob Williams and Glenda visited the Eugene Jones family.

Mrs. Harold Williams of Knoxville spent Saturday with Mr. and Mrs. Bob Willams and Glenda and Mrs. Janey Suttons.

Mr. and Mrs. Asher Davis were visiting Mr. and Mrs. Harley Fee and family Sunday.

KEOKEE

Tommy and Phillip Cooper, students at Carson Newman College, Jefferson City spent the weekend in Keokee. Tommy was visiting his parents, Mr. and Mrs. Jack G. Cooper and Phillip was visiting his parents, Mr. and Mrs. R. P. Cooper, Jr.

Jim McDaniels of Bristol was a business visitor in Keokee one day last week. While here he visited the Cooper family.

Lon Hash who is a patient in the Wise Appalachian Regional Hospital underwent surgery one day last week. He is reported to be improving at this time.

Miss Rejeanna Clarkston, a student nurse at the East Tennessee Baptist School of Nursing, Knoxville, recently visited her aunts, Misses Iva and Eula Clarkston.

A stork shower was given in honor of Mrs. Stella Holdway at her home on February 23, at 7:30 p. m. in the evening. Games and contests were the diversion of the hour. At the conclusion of the party refreshments were served by the hostesses, Mrs Marcella and Gladys Holmes, to thirty-five guests.

Mrs. Holmes was pleased with many nice gifts.

The next morning Mrs. Holdway was taken to the Wise Appalachian Regional Hospital where she gave birth to a baby girl at 8:30 a. m. The new daughter born to Mr. and Mrs. J. C. Holdway on February 24 has been given the name Serna Michelle.

Mrs Carrie Cox of Richmond visited her sister and brother-in-law, Mr. and Mrs. Elmer Barker one day last week.

Otis Taylor underwent surgery at the Appalachian Regional Hospital in Wise last week.

Mrs. James L. Gates is a patient in the Appalachian Regional Hospital in Harlan.

Mrs. Arkie Pennington who has been seriously ill at her home is reported to be convalescing.

Pfc. Johnny Lee spent a few days last week with his parents, Mr. and Mrs. Theodore Lee. After spending a leave here he will go to Camp Hood, Texas.

Colan Bobrosky who has been serving in Vietnam recently returned home to visit his parents, Mr. and Mrs. John Bobrosky.

WHICH IS WHICH?

Daffodil or jonquil, which is which? All daffodils belong to the plant genus Narcissus. The jonquil is a particular type of daffodil.

Texaco Dealer Special

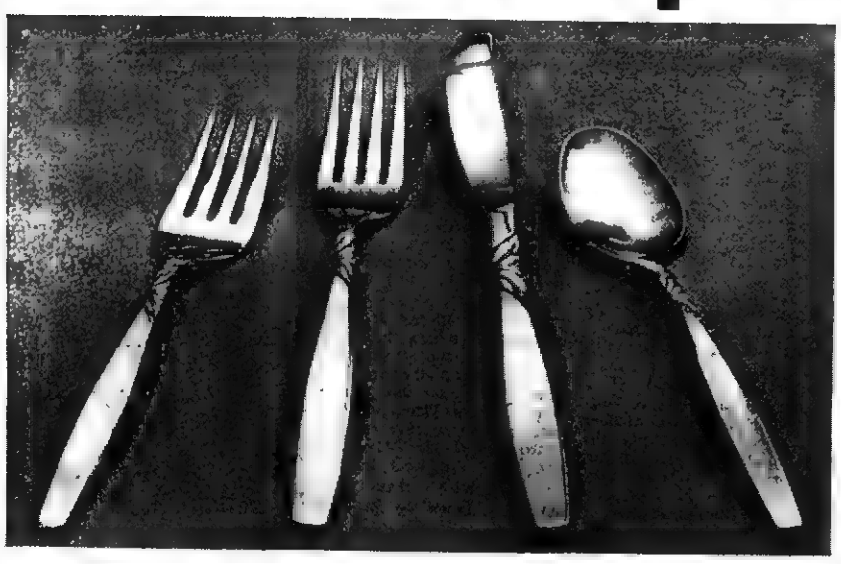

4-piece stainless tableware sets for 99¢ Just drive into your Texaco Dealer's for International Stainless Tableware–knife, fork, salad fork, and teaspoon–all for 99¢* with any purchase. Start your set today. Normally priced at $3.00! Why is your Texaco Dealer offering this special? To bring you into his station. He figures if it brings you in *once*, his products and service are good enough to bring you back *again*. They must be. Texaco sells more gasoline than anybody else. We mean it when we say,

"We're first...and we think that's a big responsibility."

TEXACO

*Suggested retail price, with any purchase, at participating Texaco Dealers.

Have Water Pressure to Spare With a Dependable DEMING WATER SYSTEM

We have, in stock, a Deming water system that will deliver all the water your family can possibly use. It is designed to be used 24 hours a day, supplying plenty of pressure at every tap.

Stop in tomorrow and see the new Deming . . . America's most dependable water system.

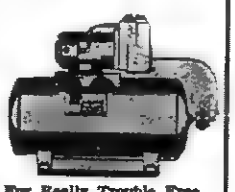

For Really Trouble Free Water System

DON'T DELAY

Enjoy Full Water Pressure

We Carry A Complete Line Of Repair Parts And We Service Our Pumps

We Also Carry A Complete Line Of Electric Wiring Supplies. Call Us For A Free Estimate On Any Wiring Job For The Farm Or Home.

THE FARM STORE
"Everything For The Farm And Home"
Phone 340-1441
Jonesville

LADIES! A FREE GIFT FOR YOU

How would you like to receive a beautiful stainless steel electric coffee maker valued at $44.95 and dinner for yourself and four other couples absolutely free?

No jingles to write nor puzzles to work. First 10 coupons received will qualify. Fill in the coupon and mail to

ADVERTISING
POWELL VALLEY NEWS
Pennington Gap, Va. 24277

Name .....
Address .....
Phone .....

By George!

Within recent days, many acres of forest have been destroyed by fire. Dry weather makes the hazard greater.

Whether in the woods for pleasure or earning a living, Virginia's citizens should become thoroughly familiar with and observe the forestry laws pertaining to fire and timber cutting.

The principal fire laws that — designed to protect forest lands are briefly as follows:

1. Between **March 1 and May 15** no type of open air fire is permitted in or within 300 feet of any woodland or brushland except between the hours of 4:00 p. m. and 12:00 midnight.

The reason for the 4.00 p. m. to midnight period of allowable burning is because late in the afternoon the sun is going down, the wind generally dies down, and there is an increase in the amount of moisture in the air. However, in periods of extreme dry weather no burning should be done at anytime.

2. Anyone building or using an open air fire within 150 feet of woodland, brushland or field containing dry grass or other inflammable material must, before leaving the fire, totally extinguish it. This is in effect twenty-four hours a day the year around. To insure that an open air fire is totally out a person should stir the ashes and cover them with dirt.

The primary forest law designed to perpetuate Virginia's woodland resources from a timber-cutting standpoint requires the leaving of certain seed trees of established size when forest products are removed. **The law briefly requires the "leaving of four white or shortleaf pines and two tulip poplars per acre that are fourteen inches or larger at stump height."** These trees are for the purpose of re-establishing a stand of valuable timber following cutting by providing a seed source.

All of the above laws have one goal to protect our timber, wildlife, soils and water resources, and insure a bountiful supply of each for the future.

National forest lands are governed by other laws, and persons planning to use them for recreation should know what they can and cannot do. Likewise, before going onto privately-owned lands to hunt or fish, the permission of the landowner should be obtained.

Farmers who wish further information on the above laws should contact the County Chief Forest Warden, or Leroy Gabbert or Herman Anderson of Big Stone Gap, Virginia or the District Forester's office, Drawer D., Abingdon, Virginia.

How many of us really know how to honor and display our national symbol, the flag of the United States? How many of us know the parts of the flag?

The parts are as follows —

Canton or Union — Upper corner nearest the staff. This is the point of honor in a flag

Hoist — The height of the flag from top to bottom; or part closest to the staff.

Fly — The length of the flag from staff to free end; or the outer part, farthest from the staff.

Truck — A small cap of wood fixed on the head of a staff or mast.

Field or Ground — The part of a flag outside the canton.

How to Display and Honor the Flag

The Flag of the United States should always fly above all subordinate flags.

During the hoisting or lowering of the flag or when it passes in a parade, a service man salutes, a civilian wearing a hat removes it and places it over his heart; a man without a hat or a woman places the right hand over the heart.

In a procession with another flag, the stars and stripes should always be on the marchers right.

On a platform or in a chancel of a church, the flag is displayed to the right of the speaker.

If the flag is displayed other than on a platform or in a chancel it is at the audiences right.

On a rostrum the flag should be behind and above the speaker, Canton to the Flag's own right.

On a casket the flag should be placed so that the canton is at the head and over the left shoulder of the deceased.

The flag should be flown only from sunrise to sunset, except for designated places.

In pledging allegiance to the flag, **stand with the right hand** over heart, at attention. Men remove their headdress. Persons in uniform give the military salute.

The flag of the United States is the emblem of a free and independent people. We should make every possible effort to treat it with the respect and honor such an emblem deserves.

Which star in the flag belongs to your state, Virginia? The tenth star. It is located in the second row from the top, second from the right.

Facts of Life

Most of us at one time or another, get a lesson or a lecture on what is termed the facts of life.

As we grow older, we come to realize that life is made up of a series of hard, cold facts that cannot be denied.

Recently the federal government has passed and is considering further legislation that will protect the consumer in the market place.

This has resulted in some hard words from manufacturers. They say that such legislation is no more than "consumerism." It is "consumer legislation," they say. Perhaps this is true to a certain extent. None of us are in favor of unnecessary government controls.

Before the manufactures complains too much, they should recall some of their questionable practices for example, one that we have found most irritating is a label reading, "4 cents off," or some such figure imprinted on the label at the factory. We always wondered 4 cents off of what?

Had the manufactures exercised more restraint in the packing and labeling of their products, this consumer legislation might not be under consideration today.

Our Country?

A recent survey at one institution of higher learning revealed that 25% of those of draft age would rather go to jail or leave the country than to serve in the Armed Forces. Another 60 per cent said they would make a determined effort to avoid military service.

Now for the question — What country, would be interested in accepting any of these characters as citizens?

Ho-hum

What is a yawn?

The usual yawn is due to drowsiness or fatigue and is a sign that the body needs sleep.

But it could be you need more oxygen. People and animals yawn when oxygen is slowly cut off from them and when the muscles are slowly relaxed.

You could need better ventilation or exercise.

If you find yourself yawning on the job, drink something, or bathe your face in cold water.

But then suggestion also causes yawning. Those who see others yawning are likely to yawn too!

In fact, sometimes even reading about yawning can make you yawn.

Ho-hum.

Livingston Chapel

Rev. Walter Willis of Kyles Ford and Rev. Earl Miles did the preaching here Saturday night in the absence of Rev. Clarence Miller. Mr. Miller's mother, Mrs. Eunice Miller is reported ill in a Rogersville hospital.

We were glad to have a number of members from Davis Chapel Church attend services here over the week end.

Palmer Gillenwater is still a patient at Lee General Hospital.

Mrs. Florence Lambert was a dinner guest at the home of Mrs. Cora Moore on Sunday.

Helen Fannon is now employed at Roanoke.

Mrs. Mattie Jones is reported ill at the home of Venus Jones.

Virginia Lynn Fannon has returned home after spending a few months with a sister at Arlington.

Mr. and Mrs. James Livingston of Dayton, and Mrs Lou ise Minton of Kingsport visited Mr. and Mrs. E. R. Livingston on Saturday.

Mr. and Mrs. Dennis Price made a business trip to Kyles Ford over the weekend.

Those visiting Mrs. B. R. Newberry on Sunday were the Hubert Castle family of Kingsport and Mrs. Nancy Thomas and Marie Minor.

OUR WANT ADS GET RESULTS

MAYTAG

PENNINGTON
Hardware & Furniture Co.
Pennington Gap, Gate City and Big Stone Gap

LOOK!
For Convenient
LOW COST
HOME LOANS
FOR . . . .
● BUYING
● BUILDING
● REMODELING
See Your Friendly
Middlesboro Federal
Savings and Loan Assoc.
1905 Cumberland Ave.
Phone 248-4584
Middlesboro, Ky.

MOHAWK means fine
CARPETING

choose from our wide selection now on display ● the quality you buy today will reveal itself over years of beautiful service.
FREE ESTIMATES
ROGERS HOME DECORATORS
ceramic tile ● inlaid vinyl ● expert installation
Phone 546-1451 Pennington Gap

WINNER, AAA TRAFFIC SAFETY POSTER CONTEST

MACHINERY BARGAINS
Diesel and Gas Power Units
Sawmill and Woodworking
Machinery of
Every Description Industrial
Machinery Full Stock of
Mill Supplies
R. P. JOHNSON
Wytheville, Va.

FLOWERS
FOR ALL OCCASIONS
Pennington Flower Shop
Pennington Gap, Va.
Mr. and Mrs. Willard Barnett
Owners
Phone Day or Night 546-2431

In the Hour of Need
Davidson's
Funeral Home
Phone 346-1196 Jonesville

NOTICE

1968 Merchants License are Due March 15 through April 15.

Anyone not purchasing this License by April 15 will be subject to a

5% PENALTY

When securing this License all Retail Merchants Must Present their Gross Sales for the Year 1967

All Wholesale Merchants Must present their Gross Purchases for 1967 when securing this License

Town of Pennington Gap
L. F. Williams, Mayor

Mom used to be a good cook until she graduated to controlled electric cooking...

now she's even better!

Happy the family where Mom cooks with a modern electric range. The precise automatic controls make a good cook better than ever — let her turn promising recipes into delicious meals. Mom is happier, too — cooking with flameless electricity that helps keep kitchen walls and curtains cleaner, brighter, longer. And with an *electric* range she can have an oven that *cleans itself*. See your dealer for the new electric range to delight *your* family.

UP TO $38 ON YOUR WIRING BILL IF YOU BUY AN ELECTRIC RANGE NOW! If you change from 2-wire to 3-wire, 100-ampere service and install an electric range, anytime in 1968, we'll pay $35 on your wiring bill. Until March 31, if you have 3-wire service and install an electric range, we'll pay $15 toward additional wiring needed. See your KU or ODP manager for eligibility.

GRADUATE TO AN ELECTRIC RANGE

COSTS LESS TO LIVE BEST ALL ELECTRICALLY
OD OLD DOMINION POWER COMPANY
Six rate reductions since 1962

Save Now On Plymouth!

2nd annual
Win-You-Over
Sale

Win-You-Over Spec of Barracuda Sports Fastback

Win-You-Over Barracuda Special includes all of the following equipment at our special reduced price **Barracuda Hardtop:** ▪ Floor-mounted shift lever (HURST for manual; console for automatic transmission) ▪ White Streak Wide Oval tires ▪ Vinyl roof (choice of 3 colors) ▪ Chrome-plated grille insert ▪ Red reflective tape on deck lid ▪ Deluxe wheel covers ▪ Simulated wood-grain steering wheel ▪ Custom sill moldings ▪ Accent striping ▪ It's all included at a price you can't resist!

AND THE BEAT GOES ON

ROLLER MOTOR CO.
1701 E. Morgan St. Pennington Gap, Virginia

JONESVILLE AUTO SALES
Church St. Jonesville, Virginia

Beep Beep
CATCH THE ROAD RUNNER HERE

AUTHORIZED DEALERS CHRYSLER MOTORS CORPORATION

SCHOOL BUS
from page one

Clay Williams, 10; Bobby Spivey, 13; Bobby Joe Moore, 11; Mary Gibbs, 5; David Wayne Spivey, 13

Treated and released by Dr. Nat Ewing were James Gibbs, 15; Alfred Lee Ramey, 15; Donnie Blanken, 17; Susan Teresa Huff, 10; Paul Roy Livesay, 15; Jackie Edward Thompson, 12; Wanda Fay Sexton, 11; Linda Spivey, 15; Malinda Thompson, 14; Judy Bush, 12; Virgil Crider, 16, Don Howard Sexton, 13; Susie Roberts, 10; Dorothy Gilliam 11.

Capitol Report

Richmond, March 6 — As has been true of successive legislative sessions as far back as anyone in the Capitol corridors can remember, the General Assembly this week is wrapping up another record budget for the State.

Only a few minor adjustments were made to the budget Governor Godwin had recommended, a budget of slightly more than three billion dollars.

It reflected the State's growing concern over improving its education and mental health program and facilities, with increases of 32.5% for public education, 53.7% for higher education, and 28.3% for mental health, as compared with appropriations for the current biennium.

WINNER, AAA TRAFFIC SAFETY POSTER CONTEST

GOOD FARMING
from page one

brace assemblies is made using a horizontal wood brace positioned about 8 to 12 inches below the top of posts. Braces can be set to the posts with 3/8 by 4-inch metal pins. Holes are drilled into posts and ends of braces for these pins. To complete the assembly, use a double strand of No. 9 wire for the diagonal tie, running from level at one post to the top of the other.

Locate brace assemblies according to the length of stretch that is determined by the slope of the ground. For a constant grade, the stretch may be as much as 40 rods, the length of 2 rolls of woven wire. Changes in grade may require stretches for shorter distances. Single unit braces are suitable for stretches of 10 rods or less. For longer stretches, a double unit assembly is needed.

According to the engineer, "Proper planning of brace locations permits the fewest number of brace units and this keeps costs to a minimum. The new feature in construction is to wrap the wire around anchor posts of each assembly unit and splice it to itself. With the wire secured to the brace assemblies in this manner, the proper tension is maintained. The line posts have no function but to hold the wire upright; so they can be 2½ to 4 inches top diameter and set only 2 to 2½ feet in the ground. Spacing may be 12 to 14 feet apart."

Don't drive staples on line posts tight against the wires. Slippage of the wire under the staple is needed to equalize the tension between the brace assembly units.

Another new feature is to attach the wire on the field side of a fence along a highway or the pasture side of an interior fence. The reason for this is that animals will push the wire against the posts. If the wire were on the other side, it would be pushed away from the posts and against the staples. On curves, though, the wire should always be placed on the outside of the curve whether on the field or road side of posts.

Posts treated with a wood preservative will last 20 to 30 years and are reasonable in cost. You can buy them from farm service stores or building material dealers.

VOCATIONAL SCHOOL
from page one

County Vocational School, was informed by Mr. Lowe, that Lee County Vocational School has been chosen as a model school for observation and study, and its methods and policies are being recommended for use in setting guide lines in organizing future Vocational Schools.

Mr. Stata, of Gate City, Virginia, Mr. Nickles of Tazewell, Virginia and Mr. Raines of Clintwood, Virginia will be opening new Vocational Schools this fall in their respective areas.

Mr. Lowe, Assistant Supervisor of Industrial Education for this area, has indicated great pride in Lee County Vocational School and is one of the greatest boosters of morale for the instructors. Through his guidance and encouragement these instructors are showing personal initiative in furthering their own education through college extension courses and attending classes each summer in Blacksburg and Roanoke. Mr. Marcum, Director of Lee County Vocational School discussed at length the policies, equipment, and methods used by the school, giving all assistance possible to these visitors.

Other recent visitors to the Lee County Vocational School were Leon Fuller, Plant foreman of Bristol Steel and John Summers, Manager of Industrial Gas and Supply, both of Bristol, Virginia-Tennessee. They recently spoke to Mr. Gilbert's Welding Class on Welding used by industry.

Eastern Virginia industry has shown increased interest in students from this school. A recruiting team from Norfolk Ship Building and Dry Dock Corp., will visit Lee County Vocational School March 17 1968 to recruit prospective employees into their Welding, Electrical, and Mechanic apprenticeship programs. This continuation of their training will assure these students of the opportunity to become proficient in their trade. Those accepting positions with N.S.B.-D.D. will be expected to report to the job upon graduation in June.

Other industries from other sections of Virginia are expected to visit in the near future to recruit employees.

A Wonderful Experience - - - -

A trip to the regional tournament with your team is a wonderful experience, win or lose.

For the team and fans that emerge as winners, few experiences in the scope of school activities can equal it.

For the losers, there is the full scale of emotions — elation, pride, hope and yes, despair.

But when the whole experience is reviewed, both players and fans and even the coach has something to remember that they will treasure for ever.

Jonesville's Bulldogs and their fans were no exception. They gave the best performance they possibly could on that particular night and they lost. Still, there is little doubt that they wouldn't like to make the trip again just as soon as they can earn the right to do so.

They exhibited wonderful sportsmanship. They were neatly dressed and well mannered during their stay in Blacksburg. They are to be commended for doing an outstanding job of representing their school, county and district.

Their school officials are to be commended for planning a schedule for them that would give them an opportunity to see some of the most interesting phases of Virginia Polytechnic Institute.

Earning the District Championship and the honor of representing the district at the regional tournament is well worth the effort. Those students who are lucky enough to make just one such trip during their high school careers are indeed fortunate.

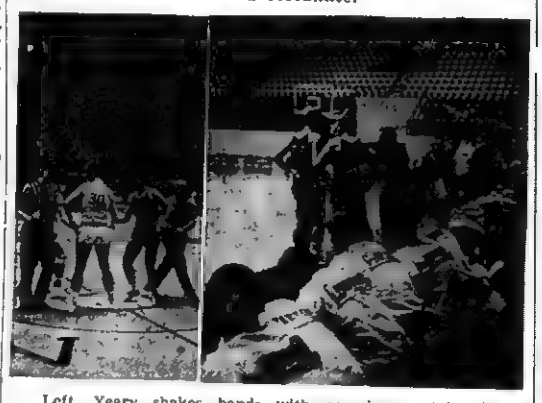

Left, Yeary shakes hands with opposing captains before game Right, team-mates look on from bench as Coach Williams calls time-out

Cheer leaders pose for pre-game picture.

Coach Williams and Bulldogs have serious pre-game conference.

Fans urge Bulldogs on to Victory as game begins.

Left, cheer leaders did a good job of keeping the crowd lively during the game Right, with seconds remaining and the opposing team in the lead, the score was mirrored in the (solemn) faces of the cheer leaders.

COUNTY BOARD
from page one

Neighborhood Youth Corps for $4,000 financial assistance on the Klondike project, where work is underway to make this area a tourist attraction.

— Board authorized appointment of a Board of Viewers to do right-of-way work on access road to Cave Springs project.

— A resolution endorsing the work and plans of LENOWISCO was approved. This resolution does not carry any obligation of additional financial assistance. LENOWISCO is a three-county industrial planning agency. Motion made by Smith, seconded by Orr — unanimous.

— Pennington Gap Attorney Birg E. Sergent was appointed to fill a vacancy on the LENOWISCO board. His appointment fills the vacancy created by the resignation of H. B. Nolan who had just recently been appointed. Motion by Lawson, second by Smith, unanimous.

— Action was deferred on a request for $420 for the purchase of quail to be released over the county. Request was made by Woodway Ruritan Club.

— Action was deferred by the board on a request by the Thomas Walker Civitan Club that the County take over ownership on 15 acres of land adjoining the Cumberland Gap National Historical Park that is planned for a camping and recreational center. Bob Galloway and Emory Crockett, speaking for the Civitan Club explained that the assistance of various state and federal agencies would be available, if the property is owned by the County. So long as it is owned by the Civitan Club, thousands of dollars worth of improvements available through these government agencies could not be made. Board gave indication that it would consider the matter favorably at a later date. However, no action was taken.

— Board approved School Board's request for authority to apply for an $85,000 loan from State Literary fund for asistance in financing a new gymnasium and cafeteria for Thomas Walker High School. The sum would be borrowed on a 30 year basis. The total cost of the proposed addition would be $435,000. Motion to grant request was made by Lawson seconded by Smith. Vote - unanimous.

GRAND JURY
from page one

excused on the grounds that they had been "prejudiced" by the information they had read in the newspaper concerning the election case. The three dismissed were John Laningham, Farid Salaita and Leo VanHuss.

Primary interest is centered on the election case. This case stems from charges of election irregularities in last fall's general election here in Lee County.

Following the charges, an investigation was started by the Commonwealth's Attorney. Eventually he requested the assistance of State Police investigators. The Governor granted this request and investigators spent more than two months in the county gathering information.

Meanwhile, Republican leaders urged that the Commonwealth's Attorney, a Democrat, be removed from the case because, they alleged he was involved in the irregularities.

This request, first sent to the Governor was denied because the Governor said that he had no jurisdiction over such matters.

A second request was made to the Circuit Judge. He suggested a meeting of Republican and Democratic attorneys to arrange for an open hearing. Before such arrangements could be completed, the investigation was completed and the case was placed on the Grand Jury docket of the March term of Lee County Circuit Court.

The findings of the investigation were summarized in two volumes of printed matter. One set was sent to the Governor and the second was turned over to the Grand Jury.

Since last Monday at 1:30 p. m., the Grand Jury has been in session. Before beginning deliberations the 7-man jury was instructed by the Judge. They were informed that their duty was to investigate all cases put before them and on the basis of their findings to determine if those charged should be brought to trial. They were also instructed that the information presented them during these proceedings were not to be revealed to anyone outside the jury room.

Prior to the beginning of Court, Commonwealth's Attorney Emory Crockett said that over fifty witnesses had been called in connection with the case.

The next scheduled court proceedings are for next Monday, March 11, when the trial of felonies is scheduled to begin. With two large volumes of evidence to inspect and 50 or more witnesses to hear speculation as to when the Grand Jury will complete its investigation is now a favorite past time.

These Stores Give CR Green Stamps

Cas Walker's Virginia Food Center
Pennington Gap

Novelty Clothing Co. - Pennington Gap

Poe's Texaco - Stone Creek
Shufflebarger Esso - Pennington Gap

U. S. INSPECTED FOR WHOLESOMENESS 5 LBS.
FRYERS – cut-up lb. 29c – backs and necks 59c

KRAFT APPLE GRAPE, APPLE STRAWBERRY, APPLE RASPBERRY, APPLE BLACKBERRY, APPLE PEACH 18 OZ.
JELLY - - - - - - - - - - 4 for $1.00

ARMOURS STAR LB.
BACON - - - - - - - - - - 59c

2 Heads
Lettuce - - 29c

OLD VIRGINIA 28 OZ.
APPLE BUTTER 4 for $1.00

Potatoes
20 Lb.
59c

H & C 2 Lb
Coffee - - - - $1.43

3 Lb.
Bananas - - - 29c

End Cut Lb.
Pork Chops - - 59c

Center Cut Rib Lb.
Pork Chops - - 69c

JFG Lb.
Coffee - - - - - - - 69c

Blue Band 3 Lb. Can
Shortening - - 69c

Chef Boy ar Dee 13¼ Oz.
Pizze with Sausage 69c

Sea Pak 8 Oz. Pkg. Round
Shrimp - - - - 59c

Chef Boy ar Dee 12½ Oz.
Pizza with Cheese - 59c

Sea Pak 10 Oz.
Fish Sticks - - 39c

Giant Size 3 Lb. 1 Oz.
Ajax - - - - - - - - 63c

MRS. SMITH'S GOLDEN DELUXE APPLE AND DUTCH APPLE
PIE - - - - - - - - - - - large 44 oz. 79c

Dutch Girl Apple, Apple Blackberry, Apple Grape
JELLY - - - - - - - - - - - 24 oz. 39c

CAS WALKER'S
VIRGINIA FOOD CENTER

Pennington Gap, Va.
Store Hours: Monday thru Thursdays
9 A. M. - 7 P. M.
Fridays and Saturdays
9 A. M. - 9 P. M.

your home is first with us...
HOME FURNISHING SALE

	Regular	Less	Now
Motorola Stereo	$259.95	$60.00	$199.95
Motorola Color TV	$639.95	$100.00	$539.95
Philco Color TV	$519.90	$50.00	$469.90
17 Ft. Philco Home Freezer	$309.95	$30.00	$279.95
66" Youngstown Double Bowl Kitchen Sink	$159.95	$34.95	$125.00

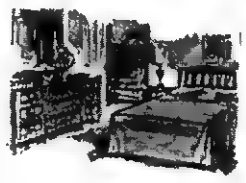

Solid Maple Bedroom Suite

Regular	Less	Now
$349.00	$74.00	$275.00

Used Westinghouse Clothes Dryer $65.00
Used Crosley Electric Range $75.00

Creech Tire & Supply Co.

Phone 546-1341 Pennington Gap, Virginia

Virginia State Library
Richmond, Va. 23219

POWELL VALLEY NEWS

"In the Heart of the Beautiful Cumberlands"

48 YEAR ★ NO. 11 | Pennington Gap, Lee County, Virginia, 24277 Thursday, March 14, 1968 | Eight Pages ★ Ten Cents

College Bound Students Invited To "College Orientation" Session

Every two years the Holston Conference of the Methodist Church offers to every district a program of **College Orientation** for juniors and seniors in high school. This is done by the Director of Christian Higher Education, Dr. Heisse Johnson in cooperation with Wesley Foundation Directors and College Chaplains.

This year's College Orientation for the Big Stone Gap District will be held Saturday, March 16, 1968, 10.00-12:00 a. m. at Trinity Methodist Church, Big Stone Gap, Virginia, according to E. G. Miller, Pastor Dryden Methodist Church.

The purpose of this orientation is to acquaint all students going to college, no matter what school they choose, with what they will face in their respective school in the way of academic, social, cultural, and spiritual impact. In other words, it is an endeavor to prepare them for all aspects of college life. It is not to publicize or recruit for Methodist Conference Colleges.

All high school juniors and seniors of this area are urged to attend this important event on Saturday, March 16, 1968, 10:00-12:00 a. m. at Trinity Methodist Church, Big Stone Gap, Virginia.

Progress Noted On Water Systems For Lee County

A request for bids on the proposed Dryden Water Works points to the progress made by three areas of the county toward improved water systems.

Requests for bids on the St. Charles and Western Lee County projects are expected to be announced within the very near future.

Funds involved, size of project and other factors, it was explained, cause delays and differences in time required to complete the necessary formalities for actually getting such a project started.

Song Fest At Admant Baptist Friday, March 22

A song fest will be held at the Admant Baptist Church Friday, March 22, at 7:30 p.m.

Featured on the program will be the Greg and Lowe Quartet and the Charity Quartet.

The Greg and Lowe Quartet is from Midway, Tennessee, well known for its radio program and several recordings.

The Charity Quartet is made up of members of the Admant Baptist Church. They are Bob Harber, Jack Parks, Randy Fisher and Betty Reynolds.

The public is cordially invited to attend this song fest.

Thomas Walker Band Wins Honors

The Thomas Walker High School Band and Director Joe Weis won honors at the District 7 Music Festival Contest at Chilhowie, Virginia, Saturday, March 9.

The band, consisting of twenty-five members, played "Host of Freedom," H. L. King; "Folklore For Band," Jim A. Caudill, and "Evening Prayer," Humperdinck.

They received one superior and two excellent ratings from the three adjudicators. "Folklore For Band" received considerable praise from the judges, who were greatly impressed by the sonorous sounds obtained with such a small group.

This was the first trip to a music festival for the majority of the band students.

Mr. Weis came to Thomas Walker from Ashland, Kentucky, last September.

Lee GOP Mass Meeting Friday

C. B. Waddell, Chairman, Lee County GOP announces a Mass Meeting will be held Friday, March 15 at the Court House, Jonesville, at 7:30 p. m.

The purpose of the meeting will be to elect new County Officers, including District and Precinct Chairmen. Other business matters will be presented and discussed.

All party workers are urged to attend this meeting and the public is invited to attend regardless of party affiliation.

Film To Be Shown At Camp Ground

A film, "Your Church, Your Pastor, and You," will be shown at the Camp Ground Methodist Church, Monday, March 18, at 7:30 p. m.

All Methodist Churches of Lee County will participate in this district project.

The public is cordially invited to attend.

MYF To Sponsor Turkey Dinner

A turkey dinner, sponsored by the local MYF, will be served from 5:30 to 7:00 p. m. Friday, March 15, in the fellowship hall of the Methodist Church.

Plates will be $1.00 for adults, and 50 cents for children under ten.

4:00 P. M. Burning Law now in Effect

The 4:00 p. m. Burning Law becomes effective in each Virginia county on March 1 of each year and remains in effect through May 15. The law prohibits open air fires within 300 feet of woodland, brushland or fields containing dry grass or other cover, capable of spreading fire into the woods before 4:00 p. m.

If outdoor burning must be done, observe the following safety rules:

1. Burn only after 4:00 p. m on calm, damp days.
2. Have a good fire line raked or plowed around any material to be burned.
3. Have fire fighting tools and extra help on hand.
4. Legally you must stay with the fire until it is dead-out.
5. Re-check the fire next day to be sure it is out.

Violation of the 4:00 p. m burning law and other Virginia fire laws can result in up to a $100 fine. In addition, anyone allowing a fire to escape is liable for any and all suppression costs incurred by the Virginia Division of Forestry in controlling the fire

You can do your part in reducing the number of forest fires in your county by obeying the fire laws and cooperating with your county chief forest warden For further information concerning the laws contact Chief Forest Warden Herbert Carter, Dryden; dial 546-2642, or write to the Virginia Division of Forestry, Box D, Abingdon, Virginia 24210; or call 628-2791.

Please Be Careful With Fire!

Local Work Program Started At Rose Hill

A local work program has been announced by the Rose Hill Neighborhood Center, for both women and men.

For sometime now the neighborhood centers have been providing assistance to county people in securing employment. Certain individuals, for numerous reasons, are not in a position to seek employment in other localities. For such persons, men and women, a local work program has been started.

Through the center, located at Rose Hill, women will be available for housecleaning, baby sitting, the care of elderly people and various other types of work in and around the home. The Rose Hill Neighborhood center will establish a day nursery to care for the children of those who will be employed.

A similar service is also available for men. There will be men available for all types of farm work or other work

Persons desiring employment or those in need of help are requested to call Rose Hill Neighborhood Center. Phone 367-4185.

New Electoral Board Named For Lee County

Two new members have been named to the three-man Lee County Electoral Board.

H. E. Glass, a Republican retains his position on the board. New appointees are Carson Robinette of Jonesville, who replaces Don Weston of Jonesville and Claude Napier of St. Charles who replaces Millard Delp of Blackwater.

LEE SINGERS TO MEET MARCH 16

The Lee County Singing Convention will hold its regular monthly session at Smyth's Chapel, 2 miles east of Pennington Gap on Saturday, March 16, at 7:30 p. m.

Singers and the public are cordially invited to attend

Elementary Cage Tourney Plans Announced

Lee County Elementary Schools wound up their season's games, Friday, March 8. The county's schools are composed of two groups, A and B. Group B consists of Elydale, Ewing, Rose Hill, Flatwoods, and Jonesville. Group A consists of Dryden, Pennington, Robbins Chapel, Elk Knob, Stickleyville, and Jasper.

The Elementary Principals and Coaches met at Stickleyville School March 11 at 7:00 p. m., to draw up the following tournament plans:

The first round elimination bouts are to be held at the local schools to eliminate some of the transportation problems that prevail when held at one central school.

In the girl's bracket Ewing drew a bye. Jasper plays Dryden at Elk Knob, Friday, at 2:30 p. m. Robbins Chapel drew a bye; while Stickleyville plays Flatwoods at Jonesville, Friday at 2.30. Pennington, as a top ranked team, drew a bye along with Ewing and Robbins Chapel. Elk Knob takes on Jonesville at Pennington, Friday at 2:20. St. Charles and Elydale girls also pass by the first games. The winners of these games move to Ewing for the remainder of the tournament The games at Ewing, under the direction of Mr. Kyle Rosenbaum, begin at 12:00 Saturday and continue until 7:00 p. m. The winners of these games play Tuesday, the 19th of March The finals will be played Friday.

In the boy's bracket, Ewing drew a bye along with Jasper, Pennington, and Rose Hill. St Charles plays Stickleyville at Elk Knob, Thursday, at 2.30 p. m. Robbins Chapel takes on Flatwoods at Pennington Thursday at 2 30, and Elk Knob versus Elydale at Ewing, Thursday at 2:30. Dryden plays Jonesville Thursday at 2:30, but the neutral court has not been decided upon as yet. The remainder of the boys' games are to be played at Ewing Elementary School this coming Saturday and next Tuesday with the finals on Friday.

Many good potential high school players have been spotted on the Elementary Courts this season which will result in better materials for the high schools. The Principals and Coaches have put forth hard work in preparing youngsters for the great sport of basketball.

Good Farming

By Joe P. Lyle

Farmers in Lee Cunty have lost cattle from grass tetany Some recent research at V.P.I gives some thought on preventing grass tetany which would be inexpensive. The following article discusses a preventative for grass tetany.

"Research at Virginia Tech by Dr. J. P. Fontenot and several co-workers has found a way to prevent grass tetany All a farmer needs to do, they say, is: feed ½ ounce of magnesium oxide to each animal in silage or supplement per day An alternative is to feed-free choice-a mixture of one part salt and one part magnesium oxide. Either way, the magne-

turn to page eight

Town Council Has Regular Meet

A delegation representing 27 families of the Skaggs Hill community, appeared before the Pennington Gap town council last Monday evening at the regular meeting requesting that the town provide water service for that area

A brief discussion brought out that such service would require approximately one and one-half miles of water line to be laid. No action was taken on the request. Dr M. H Robbins and Lester Bailey were appointed to look into the feasibility of such an undertaking

— Council approved a motion to condemn certain structures in town that create hazards Property owners were to be notified. Council approved use of town employees for razing such structures, with owners approval, providing salvage of materials is not required.

— Approved building permit on request made by Dillard Graham for the construction of a 16 ft. by 20 ft utility building.

— Charles Culbertson was appointed to represent the Town of Pennington Gap on the Lee County Planning Commission

— Mrs. Jesse Buck, president of Friends of the Library requested a donation for the Library building. Council approved a donation of $1 000 payable in June, 1968.

— Ballard Robbins was hired as town employee to fill the vacancy created by the retirement of Bill McFarland.

— Hearing numerous complaints about an L&N Railroad diesel locomotive parked nights and weekends in the center of town with motor running, the council instructed the mayor to contact L&N officials, requesting that this nuisance be moved to some other location.

Vehicle Tags On Sale Tomorrow

State Vehicle tags will go on sale tomorrow, March 15, at the office in Jonesville located in the basement of the Jail building

It is important that insurance information be completed before going to the tag office. This can usually be gotten from your insurance agent

The Division of Motor Vehicles has mailed 1968 registrations to all known vehicle owners who had 1967 license plates in their name Registration cards were mailed to all addresses on record

Those persons who have not received their registration card by March 15 should notify the Division of Motor Vehicles, P O Box 1298 Richmond to insure receipt of proper registration card needed to purchase 1968 license plates Registration cards can also be secured from the office in Jonesville

As all registration cards are mechanically processed at the Central Office in Richmond send the following information on a postal card or letter and request a registration card full name as shown on title Virginia title number, 1967 license

turn to page eight

Jefferson-Jackson Day Dinner April 6

State Senator William V Rawlings of Capron, Va, will be the principal speaker at the Jefferson-Jackson Day Dinner to be held at the Jonesville High School on Saturday April 6. Rhea Rasnic, chairman of the Lee County Democratic committee announced today.

Other special invited guests will be Orby Cantrell and Edgar Bacon, both members of the Virginia House of Delegates and M. M Long, State Senator from Wise County.

This annual event is being sponsored by the Young Democratic organization and the Democratic Committee of Lee County, Rasnic said

Plans call for the meal to be served from 6 00 to 7 00 p. m, and the program will begin promptly at 7 30 p. m.

Tickets are now available from precinct workers or may be purchased at the door, he said.

Lawyers Appointed To Assist With Election Investigation

Dickenson and Lee Counties will share two lawyers who will assist in the continued investigation of the 1967 general election

An announcement to this effect was made by Governor Mills E. Godwin on Tuesday, after he met on Monday with the heads of the State Board of Elections and the State Police. The request for assistance, he said, came from the State Board of Elections.

The governor's conference was called after a Lee County grand jury had checked evidence and heard witnesses for four days last week concerning the results of an investigation into the 1967 general election conducted by Commonwealth's Attorney Emory Crockett and State Police investigators.

The grand jury returned no indictments in this case but did make certain recommendations to the court.

The text of their report to the Court follows

This Grand Jury wishes to recommend that all registration books be purged and rewritten in alphabetical order before the coming election of 1968.

It is our opinion that the investigators assisted by the Commonwealth's Attorney, have done an excellent job compiling impartial information, but we feel that the investigation is not all complete.

We strongly recommend that the Virginia Absent Voters Law be complied with in Lee County in all future elections.

This Grand Jury recommends that the present investigation by the State Investigators and Commonwealth's Attorney when completed be turned over to the proper State authorities for whatever action they deem necessary.

On the evidence presented before us, we, the Grand Jury find insufficient evidence for making any indictments

The report was signed by Paul Roop foreman of the jury

Other jurors were Clyde Hobbs, John Gibson Hugh Chance Luther Estes, Robert Thompson and Fred Janeway

Attorneys named by the governor are Commonwealth's Attorney Alfred W. Whitehurst of Norfolk, a Democrat and former Assistant U. S Attorney Beverly A. Davis, III, of Rocky Mount, a Republican to assist in the investigation of alleged election irregularities He had named these two to assist with the Dickenson County investigation some two weeks ago, at the request of that County's Commonwealth's Attorney They received the additional Lee County assignment last Tuesday

In line with the recommendations of the grand jury, the investigation will be continued. It is assumed that the findings of the investigation will determine the future course of both cases which will of course, be handled separately

Trellis Tomato Production Meet Tuesday Eve

Joe P. Lyle, extension agent, agriculture, announces that there will be a meeting at the Courthouse in Jonesville, Tuesday, March 19, at 7:30 p. m. on Trellis Tomato Production

There will be a discussion on the recent Farmers' Cooperative being organized in Scott County to market trellis tomatoes this year. The Cooperative will be known as Southwest Virginia Growers Cooperative, Inc. The "Charter of Incorportation" has cleared and their by-laws are being completed at this time.

Plans are to set up a grading and packing house in the Gate City area with funds through a grant from the Office of Economic Opportunity. The grant will also cover funds for a manager of the packing house. Then a broker will be hired to sell the tomatoes for the Cooperative This will be a farmer-owned and operated business.

Farmers in Lee, Wise, Washington and some of the Tennessee Counties are urged to become members of the cooperative and grow tomatoes to sell through the cooperative The membership fee is only $5 00. This money is used to set up the organization.

The return per acre on tomatoes often runs from $2000 to $5000. This crop takes a lot of labor, materials to trellis with, and a high rate of fertilization to do a good job, but a high return per acre can be expected.

Farmers, businessmen and others interested are urged to attend the meeting on Tuesday evening.

Special Service At Mt. Hope Church To Honor Inductees

A special religious service will be held Sunday night, March 17 at 7:00 o'clock at Mt Hope Freewill Baptist Church, the Rev Ray Davis, pastor announces

The service will be in honor of the area boys who will be inducted into the Army on March 21, he said The program will include special singing Everyone is invited to attend.

The church is located three miles east of Jonesville, on Rt 58

Harris Rehired To Make Budget

Snyder Harris was rehired last Monday, to prepare the County budget for the coming year, after having been relieved of this duty in January

This action was taken by the Lee County Board of Supervisors last Monday, after an apparent unsuccessful effort to secure the services of other persons for the performance of this task.

The meeting held on Monday, was a continuation of the regular meeting that had been held on the previous Wednesday

At this time, Paschal Humphreys, who had been approached on accepting the job, told the board that he had too many commitments to accept the job of preparing next year's county budget.

Board member Charlie Smith made the motion to rehire Harris for the job for one year at a salary of $200, instead of the present $150 to prepare the budget and to pay him $75 per month to prepare FICA reports. The motion was seconded by Robert S. Orr. All members voted in favor of the motion

Harris, manager of an insurance agency in Jonesville, has prepared at least a portion of the budget for the Board of Supervisors since 1943.

He has prepared FICA reports since 1952.

Lee Boy Scouts Attend Special Scouting Event

Representatives of Boy Scout Troops 82 and 312 and their leaders attended a special event of the Sequoyah Council last Friday and Saturday at Camp Tom Howard, near Bristol This event was the first Ordeal of 1968 for the Sequoyah Council Lodge No. 184 Order of The Arrow, a secret scouting organization.

Secret rituals and ceremonies mark the admission of every new member into this order of Scouting. Admission to this order is one of the highest honors a Boy Scout can achieve

Of the 94 members taken into the Order, five were from Pennington Gap. They are John Sturgill, Jerry Livesay, John Paul Ely, David Hughes and Jeff Smith.

Also a feature of the two-day outing was the annual camp clean-up, done by the scouts in preparation for the coming camping season.

Both Pennington troops have already made reservations for a week at Camp Tom Howard this summer.

The Lee County Boy Scout organization has recently been transferred from the Lonesome Pine Council to the Sequoyah Council.

PHS Stage Band Attends Festival At Wake Forest

Members of the Pennington High School Stage Band have just returned from a weekend at Wake Forest University, where they participated in a music festival for high school stage bands

Saturday, the Pennington High School group along with others performed before world famous Joe Morello, who has been acclaimed the "Best Jazz Drummer Ever"

Representing their school were Patty Smith, Rejianna Livingston, Barry Culbertson, Cindy Smith, Mary Rene Ruth, Wynn Kelly, Don Craghead, Roger Hartley, John Cole, Karan Parsons, Judy Seal, Marie Carson Nora Nolan Cynthia Fannon, John Fleenor,

turn to page eight

To keep pace ARC Must Spend More

In the middle of the night a cablegram of prime importance to an anxious serviceman is flashed across the Pacific Ocean from the American Red Cross

"Doctor requesting notify officer son born December 13 Cesarean section Weight 6 lbs., 6 ozs Condition both good Red Cross Chapter, Any town, Virginia"

The message could have been sent from Lee County

Good news Halfway around the world in South Vietnam, an army officer hears about his new son less than 12 hours after delivery . . . There are, however, other kinds of messages that are sent daily between home and the front

"Father presently hospitalized following surgery for gastric resection states serviceman has advised could get 30 day leave with Red Cross verification . . . Father unable operate truck

turn to page eight

REMINDERS!

Veterans claims agent is in Lee County on Tuesdays, Jonesville Courthouse, 10 30 a. m to 1 00 p. m. Pennington Gap, Town Hall 1.30 p. m. to 3 00 p m

Veterans of World War One will meet at Shelburne's Cafe, Saturday, March 16, 12 30 p m. All members and Veterans invited

Lovelady Chapter DAR will meet Saturday, March 16 at 2 p. m. at Shelburne Hotel

Young Democrats To Elect New Officers Monday

A meeting of the Lee County Young Democrats will be held on Monday, March 18, at 7:30 p. m., according to an announcement by the president, James Rosenbaum

The purpose of the meeting, he said is to elect officers for the coming year and transact other business.

He urges all interested persons to attend this meeting.

Historical Society To Hold Spring Meet

The Historical Society of Southwest Virginia will hold its spring meeting at the Russell County Courthouse on Saturday, March 30 at 2:00 p. m., with the Russell County group in charge of the program. An area speaker will review the life of a prominent Southwest Virginia doctor

All persons who are interested in preserving historical documents, landmarks, and folklore are invited to attend this meeting

Forty-eighth Year
POWELL VALLEY NEWS
Published each Thursday by
POWELL VALLEY PRINTING COMPANY

NATIONAL NEWSPAPER ASSOCIATION 1968 AFFILIATE MEMBER

Entered at the Post Office at Pennington Gap, Virginia as Mail Matter of the Second Class.

Subscription: $3.00 a year in advance in Lee County; $4.50 a year in advance outside Lee County.

Today's Meditation

From The Upper Room

Read Luke 18 9-14

Now produce fruits that answer to your repentance. (Luke 3:8, Moffatt)

The young man convicted of assault and robbery stood before the judge to receive his sentence. There was genuine regret in the judge's voice when he said, "This is your first offense, young man. I would like to suspend sentence and put you on probation. You have shown no remorse, however, for your crime. Not once have you said, 'I'm sorry for what I did.' You leave me no choice but to send you to prison for from two to five years."

What a price to pay for one's false pride! Many of us suffer a lifetime of regret for refusing to say—and mean it "I'm sorry." There can be no repentance without humility.

Some of the fruits produced by repentance are in eagerness to right and wrongs we may have done and a determination not to repeat them. God's forgiveness is a blessing most freely given, but it requires our sincere repentance.

PRAYER: Though our sins be as scarlet, O Father, Thou canst make them as white as snow. Pardon our past mistakes and give us greater strength and determination to live up to Jesus' perfect example today and in the days to come. In His name we ask it, as we pray, "Our Father who art in heaven. . . . Amen."

THOUGHT FOR THE DAY

Our desire to refrain from sin is the best proof of our repentance

Seth Harmon (Virginia)

Copyright — The Upper Room

MISS EDDS

Margaret Edds Named "Miss TWC"

Margaret Edds, a senior at Tennessee Wesleyan College, has been selected by the student body as "Miss T.W.C." for the 1967-1968 academic year.

Miss Edds, daughter of Mr Thomas H. Eods of Madison, Tennessee is an English Major. She is a two-year member of Who's Who Among Students in American Universities and Colleges and is president of the Kappa Delta sorority. She also served on the sorority executive committee.

Named to the honors list for three quarters and to the Deans List for six quarters, she served for four years on the New Exponet (newspaper) staff; two years as editor. She has been a varsity member of the debate team for three years and a novice member for one year.

Miss Edds, a women's dormitory student president, has been an ambassador (official student host of college) for two years and she has served on the student-faculty judiciary and cultural life committees. She has received an award for academic achievement and a Circle K award for service.

Miss Edds is the grandaughter of Mrs. Lela Edds of Jonesville Va

PENNINGTON GAP

Mr and Mrs. Melvin Willey and son Richard of Knoxville were here over the weekend visiting with her parents, Mr and Mrs A. J. Stacy

Joe Kerkendall was home over the weekend from Ohio

Mrs. Dollie A. Hawk received word this week that her son, M H Sutton is ill at his home in Elizabethtown, Ky.

Mrs. Hattie Graham is back at home after a trip to Florida.

Mrs. S. L. Carpenter entertained the Christian Woman's Fellowship at her home last Thursday. The program and evening was much enjoyed by those present. Next meeting will be with Mrs Myrtle Johnson, at her home on Cecil Street.

Word has been received here Saturday by relatives of the death of Arnold David Kirk of Baltimore.

David as he was called by his family is the son of Mrs Flora Laningham Kirk and the late Arnold Kirk He was a Marine in Vietnam

The body will be returned to Baltimore where funeral and burial will be. Mrs. A. J. Stacy and Mrs Pearl McCullough are relatives. He has many relatives in this area as the family went to Baltimore from St Charles several years ago.

Lois Sutton visited with a cousin in the St. Charles community Sunday.

Mike Olinger and Sharon Morgan of Tennessee Wesleyan College spent Sunday with the T. H. Olingers.

Mr. and Mrs. Walter Harber of MacMinville, Tenn., are spending the week with Mr. and Mrs. G. E. Harber.

Bobby David, who is stationed with the U. S. Navy in Norfolk spent the weekend with his parents, Mr. and Mrs. Ang David.

McClure's Chapel

Mrs. Jim Fairchild went to Harlan Saturday to spend the weekend with friends and relatives

Mrs Vesti Hensley and Elsie with Brenda Britt of Harlan visited friends Saturday

Mr and Mrs Hoye Osborne was in Big Stone Saturday

Those visiting the home of Mr and Mrs H G Osborne during the weekend were Robert Osborne, Mr and Mrs. Grant Osborne Mrs Vesti Hensley and Elsie, Brenda Britt, Mrs. Jim Fairchild, Mrs. Curtis Gilbert, Mr and Mrs Hoye Osborne Sue and Bobby, Mr and Mrs J P. Speak, Mr. and Mrs. Farrell Speak, Dennis Pat and Tim and Mr and Mrs Lee Wilson

Beryl Maness was dinner guest of Mr and Mrs Clarence Matlock Sunday.

Visiting W R Maness Sunday were Mr and Mrs Clarence Matlock, Mrs R H. Lamb, Mr and Mrs Robert Garrett, Mr Maness is much improved

Mrs. F C Bacon and Mrs. D. C. Hounshell visited Mrs. Bertha Taylor Sunday.

Jim Tom Wheeler, J. T Campbell, Hubert Parkey and Jeff visited in the Hoye Osborne home Sunday.

Mrs. Mary Porter, formerly Mary Bacon entered a Radford hospital recently

Elbert and Conley Cooper have been visiting their mother, Mrs. Sarah Cooper and John Ray Cooper recently. They also visited their sister, Mrs. Bertha Taylor.

The Rebekah Lodge No. 88 at Rose Hill held its regular meeting Monday night. Among those attending were two guests of the Pennington Gap Rebekah Lodge.

Mrs. Vesti Hensley, Olla Mae Greer and Elsie from Harlan visited friends Tuesday.

Mrs. R. H. Lamb, Mrs Roy Corbin and Mrs. Joe Ann Shell visited Mrs. Maggie Wilson of Jonesville Tuesday.

Mr. and Mrs. Wayne Jetton, Robin and Lynn visited his parents in Cullman, Ala., and other relatives last week

Those visiting in the H. G Osborne home Tuesday were Robert Osborne, Liggett, Mr and Mrs. Robert Osborne, Mrs G C. Hollifield, Mr. and Mrs. Lee Wilson, Rose Hill, Mrs. J. P. Speak, Mr and Mrs. Farrell Speak, Mrs R. H. Lamb, Mrs Charlie Mullins, Oda Matlock, Mr. and Mrs Grant Osborne, Mr. and Mrs. Hoye Osborne, Sue and Bobby, area Mrs Jim Fairchild and Mrs Curtis Gilbert, Flint, Mich

Mr. and Mrs. Jim Shackleford were in Rose Hill Wednesday

Mrs Bertha Taylor, teacher at Flatwoods school was on the sick list last week.

Mrs J. C Dalton and David Morristown spent several days with Mr and Mrs. Charlie Mullins recently.

Mr and Mrs. Cam Matlock and Jimmy, Harrogate visited his parents, Mr and Mrs Oda Matlock recently.

Mr. and Mrs Neal Matlock and Neal Carr visited relatives Wednesday.

Mr. and Mrs Robert Osborne and Mrs. G. C Hollifield, Rose Hill visited the homes of Mr and Mrs. H. G Osborne and Mr and Mrs Jim Shackleford and John Wednesday

Mr and Mrs John Zion are the grandparents of an 8¼ lb boy.

Mr and Mrs Dan Fee, Sr. visited friends Thursday.

Etta Matlock spent several days with Mr and Mrs Clyde Cridlin Jr and infant son in Knoxville recently.

Several of the area were in Middlesboro Thursday.

Robert Osborne, Liggett visited his mother and dad Thursday.

Mrs. Jim Fairchild, Flint, Mich., visited Mr. and Mrs Grant Osborne Friday

Hoye Osborne made a trip to Johnson City Friday.

Mrs. Jim Fairchild was over night guest of Mr and Mrs Hoye Osborne, Sue and Bobby Friday night

Mr. and Mrs. Clyde Saylor and Reid, Dayton came down Saturday to spend the weekend with her parents, Mr. and Mrs H G Osborne.

Lisa Creech, little granddaughter of Mr. and Mrs. Grant Osborne celebrated a birthday Saturday, March 9.

Alex Barber visited Oda Matlock Saturday morning.

Reid Saylor, Jim and John Shackleford were in Jonesville Saturday morning.

Boyce Matlock has returned home following surgery in Willoughby, Ohio

KEOKEE

Mrs. Bertha Scarobrough is visiting her daughter in Dayton

Mr. and Mrs. Harold Robbins and family have returned home after visiting relatives in Tennessee.

ROBERTA LYNN DAVIS

Miss Davis To Wed Mr. Howard

Mr. and Mrs. Don Davis, Sr., of Rose Hill, Virginia, announce the engagement and approaching marriage of their daughter, Roberta Lynn, to Mr. Chester Bradly Howard, son of Mr. and Mrs Henry Neal Howard of Jonesville, Virginia

The wedding is planned for March 30.

ROSE HILL

United Daughters of the Confederacy Chapter Light Horse Harry Lee, No. 132 of Virginia, met with Mrs. Ross Stickley and Miss Mary Stickley Sunday afternoon.

The meeting was called to order by the president, Mrs. Ross Stickley. Dixie was sung, pledge to the American flag and salute to the Confederate flag was given. Devotions were by Mrs. Dena Ramsey, the treasurers report by Mrs. Josephine Dean. Other business was taken care of and officers elected. They are, Mrs. Ross Stickley, president; Mrs. Fannie Orr Hatcher, vice-president; Miss Mary Stickley, 3rd vice-president; Mrs. Adella Davidson, recording secretary, Mrs. Josephine Dean, treasurer; Mrs. Ross Stickley, registrar, Miss Sue Wygal, historian.

Money was given to the Virginia State project for the Stonewall Jackson Memorial Scholarship. A marker was discussed to be placed at the hardest battle fought in Lee County, which was Wiemer Mill Battle, Gibson Station. The battle was fought near what is now known as Nash's Mill and Mr. L. Fulton's

The chapters project for several years has been cleaning, finding and marking confederate soldier graves in Lee County They have located and marked 100 graves and placed the marker at Jonesville in recognition of the battle of Jonesville

The next year they want to locate and mark more conferate soldier graves.

The District meeting will be April 20, at the Martha Washington Inn, Abingdon.

Mrs. John Gibson has returned home from a visit with her daughter, Mrs. John Fallow, Tusla, Okla.

Mrs Beulah Roller and Mrs. Willie Bell visited Mrs. Hubert Wheeler Tuesday.

Mrs Hubert Wheeler, Mrs Hugh Crumley, Mrs. Tom Fugate, Mrs Dick Giles, and Mrs J. T. Wheeler attended the Garden Club meeting.

Dr and Mrs. Beryl Owens and sons made a trip to Richmond, Va., recently

Mrs. Oma Wilson and sons of Martin Fork, Ky., are house guests of Mr. and Mrs. Emmitt Wilson and family.

Mrs J. T. Wheeler and Mrs. Hubert Parkey went to Columbia, S. C., on business last week

Mr. and Mrs. Tom Fugate called on Henry Riley in a Tazewell hospital Sunday.

Mrs Lila Chance is visiting in Florida.

Mr. and Mrs. Ralph Campbell, and Mrs. Charles Emmitt were visiting in Middlesboro Saturday.

Mr. and Mrs. Hugh T. Irvin and son of Carmel, Ind., were weekend guests of their parents Mr. and Mrs Ross Lowe, Rose Hill and Mrs Nola Irvin, Middlesboro

Mr. and Mrs. Robert Lornhams, David, Mike, and Rebecca, Oak Ridge were weekend guests of her parents, Mr. and Mrs. S. T. Davis.

Mr and Mrs. Hilton Lunnell Mike, Virginia, Kay, and David, of Powell, Tenn., were weekend guests of Morgan Edds and Mr and Mrs. T. L. Stickley and Betsy Ross Stickley.

Mr and Mrs Conda Long, Detroit are guests of their son, Rev and Mrs Charles Long

Mrs. Ross Stickley, Miss Mary Stickley Miss Bashie Kincaid and Emmitt Wilson were business visitors in Baxtor, Ky., on Saturday

Mrs Vera Miller Middlesboro is the house guest of Mrs Tom King.

The WSCS of the Methodist Church met with Mrs. Ross Stickley, and Miss Bashie Kincaid Thursday. Miss Mary Stickley was in charge of the program.

Mr. and Mrs. James Gibson had as dinner guests Sunday Mr. and Mrs. Ewing Musick, Mrs. Lena Fraizer, Jack Gibson, Mrs. Hattie Foster and granddaughter, Lillian.

Miss Blanch Morgan has returned from Bradenton, Fla.

Mr. and Mrs. M. H. Shackleford were in Middlesboro last week.

The Homemakers Club met Friday with Mrs. Eula Davis and Mrs. Don Grabeel, in Mrs. Don Grabeels home. The meeting was called to order by the president, Mrs. Ancil Rowlett. Following the business session the theme was "Flowers in the home." The speakers were Mrs J. H. Wheeler and Miss Bashie Kincaid. Arrangements were made and displayed using dishes and vaces. Refreshments were served to the members and visitors present.

Mrs. Dena Ramsey called on Mr. and Mrs. Charles Emmitt Sunday.

Mr. and Mrs. U. G. Owens, daughters, Mrs. Kattie Dorsey of Somerset, Ky., and Mrs. Sarah Roberts, Mills Spring, Ky., were visiting Lee over the weekend.

Mr. and Mrs. Bruce Gibson, Nadine, Sandra and Evert visited Mrs. Minnie Ely recently.

Mr and Mrs. Arthur Lee, Beverly, Darrell, and Nita were guest of Mrs. Venna Lee Sunday.

Mr. and Mrs. Earl Lankins and Thomas Earl were Sunday guests of Mr and Mrs. Darence Parkey.

Mr. and Mrs. Willis Saylor and Denna were weekend guest of Mr and Mrs. Tony Saylor in Pineville, Ky

Observe 50th Wedding Anniversary

Mr. and Mrs. U. G. England

Mr. and Mrs. U. G. England of St. Charles, celebrated their Golden Wedding anniversary on Tuesday, March 5. They are the parents of three children, Mrs. Mabel Daniels, St. Charles; Charles England, Smithville, Va., and the late Harry England. They also have thirteen grandchildren, and four great-grandchildren. Greetings were from their daughter and son, Mabel and Charles.

Lee Garden Club Met Here March 6

The Lee County Garden Club met March 6 at Shelburne's Cafe in Pennington Gap. Hostesses for the afternoon were Mrs. Arnold Johnson, Mrs. Sam Bratton, Mrs. Joe Robinson Mrs. M. E. Flanary and Mrs Mary Nell Williams.

The meeting was called to order by the President, Mrs. Hubert Wheeler. Mrs. V. M. Pence gave a most inspiring devotional, using the 121st Psalm as her text. The minutes of the last meeting were read and the roll was called by Mrs. T. B. Fugate. During the business session the members discussed the Dogwood Trail Tour. The Ditrict meeting to be held in Big Stone Gap on April 6 Mrs. Earl Hedrick gave the Treasurer's report and several members paid their dues A memorial service for Mrs. Joe Wolfe and Mrs. E. S. Suttle was discussed.

Mrs. Jesse Buck, chairman of the "Friends of the Library" - an organization for the purpose of raising funds for a building for the Lee County Public Library, gave a very informative talk about the library fund. She urged the club to donate to the cause.

The goal is $64,000. She explained this amount will be needed to secure federal funds that would make possible a building that would be valued at $214,000.

Mrs. Daniel Gabriel was program leader and the program was entitled "Voices of Spring."

Delicious refreshments were served and a social hour was enjoyed.

LONG BINH, VIETNAM (AHTNC) — Army Sergeant First Class Quentin L. Hobbs, son of Mr. and Mrs. Fred Hobbs, Route 2, Rose Hill was assigned as an administration supervisor in the Surgeon's Office, Headquarters, U. S. Army, Vietnam, near Long Binh, February 20.

Sgt. Hobbs' wife, Laura, lives in Jonesville.

MUFFLER EXHAUSTED?
GET A NEW
INTERNATIONAL PARTS CORP
GUARANTEED MUFFLER

Gibson's Tire Service
PENNINGTON GAP

Presley Texaco Service
FLATWOODS

Downtown Shell
PENNINGTON GAP

Belcher and Taylor Electric Co.
LICENSED
Electrical
CONTRACTOR Wiring
Commercial - Industrial
Residential
Repairs ● New Construction
Installation
All Types of Maintenance
CALL 546-2187

Service 24 Hours A Day
Is Our Aim
Pennington Gap, Va.

WE PAY YOU TO
SAVE
4½%
CURRENT RATE OF DIVIDEND
PAID ON SAVINGS!
Save With Safety!
Middlesboro Federal
Savings & Loan Assoc.
1906 Cumberland Ave.
Phone 248-4584
Middlesboro, Ky.

Re-Upholstering
By Hartley's
Makes Your Furniture Look Like New
Call Now For Free Estimate

HARTLEY FURNITURE CO.
Phone 546-2142 Pennington Gap

If overeating is making you fat
reduce!
Super Slender-X with DCP
THE DRUG SHOP, INC. Pennington Gap, Va.

NOTICE
1968 Vehicle Windshield Stickers
For The
Town Of Pennington Gap
Must Be Purchased By
April 15
Vehicle Owners Who Fail To Comply With This Ordinance Will Be Subject To Fine
L. F. Williams
Mayor

your home is first with us...
HOME FURNISHING SALE

	Regular	Less	Now
Motorola Stereo	$259.95	$60.00	$199.95
Motorola Color TV	$639.95	$100.00	$539.95
Philco Color TV	$519.90	$50.00	$469.90
17 Ft. Philco Home Freezer	$309.95	$30.00	$279.95
66" Youngstown Double Bowl Kitchen Sink	$159.95	$34.95	$125.00

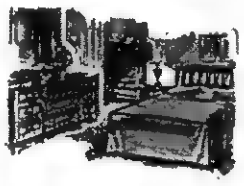

Solid Maple Bedroom Suite

Regular	Less	Now
$349.00	$74.00	$275.00

Used Westinghouse Clothes Dryer $65.00
Used Crosley Electric Range $75.00

Creech Tire & Supply Co.
Phone 546-1341 Pennington Gap, Virginia

JONESVILLE

Mrs. Nat Ewing, Mrs. Bee McNiel and Mrs. Onza Hyatt were in Kingsport and Bristol Saturday.

Mr. and Mrs. Frank Oxford returned home last week from Phoenix, Arizona where they visited Mrs. Oxfords sister, the Elmer Cox family. They visited some points of interest in Phoenix. The Park, The Cactus Garden, Capital Building, and the Mormon Temple and flower garden. They attended an Indian Rodeo, and the Wax Museum in Scollsdale, Arizona. They spent a weekend in Old Mexico sight seeing.

Mrs. George P. Cridlin is still a patient in Lee General Hospital in Pennington Gap.

Mr. and Mrs. Ralph Parsons of Pennington Gap was business visitors in Jonesville one day last week.

Among the out of town relatives here due to the death of Mr. J. L. Wells, were Mrs. Lewis Ross and son, Stanley of Richmond, Va., Mr. and Mrs. J. C. Whike and daughter, Jane, Midlothian, Va., Mr. and Mrs. Glen Wells and children of Louisville, Ky., and Miss Glenna Burgan of Kingsport, Tenn.

Mrs. Nat Ewing visited Miss Kate Spencer in Ruby's Nursing Home in Middlesboro last week. 1c

Miss Jan Scott of East Tennessee State College in Johnson City spent the weekend with her parents, Mr. and Mrs. Jack Scott, Sam and Jackie.

Mr. and Mrs. Ray Lasley and girls of Shelleyville, Ky., spent the weekend with her parents, Mr. and Mrs. Marshal Byington. Also visiting the Byingtons was their daughter, Mrs. Joel Bloom and children of Washington, D. C., they spent a week with them.

Mr. and Mrs. Clyde Y. Cridlin, Jr., of Knoxville are the parents of a son born March 3, he was given the name Bryan.

Miss Beulah Allen is confined to her home due to rheumatic fever

Mrs. Earl Bailey spent the weekend with her brother, Mr. and Mrs Gilmer McConnell in East Stone Gap.

Mr. and Mrs. Jack Lee and Brian visited Mr. and Mrs C. C. Giles in Big Stone Gap Saturday.

Rodney Williams of Fort Lee spent the weekend with his grandparents, Mr. and Mrs C C Williams, he is the son of Mr. and Mrs. Robert Williams of DeLand, Fla.

Mrs. Anne Davidson and son, Bill of Coeburn visited relatives and friends in Jonesville Saturday. They had lunch at Cumberland Bowl Restaurant.

Mr. and Mrs. Jerry Davis of Newport News spent a weekend with her mother, Mrs. Ola Greer and family recently.

Mrs. Glen Chadwell and children of Union City, Ind., are visiting with her mother, Mrs. Ola Greer and family.

Mr. and Mrs. Onza M. Hyatt spent last weekend with their son, John Hyatt at Wake Forest University, Winston Salem, N. C.

Mr. and Mrs. Wendell Ford and family of Somerset, Ky., spent the weekend with Mrs. Fords mother, Mrs. Henry Cave and Mr. and Mrs. Joe Cave.

Mr. and Mrs. Johnny Carroll and family of Blue Well, W Va., spent the weekend with their parents, Mr. and Mrs. Cecil Carroll and Mr. and Mrs. Corbitt Huff and family.

Guests in the home of Mrs Vesta E. Sewell during the past week were her daughter, Mrs. W. C. Southern of Clintwood, her son, Dr. and Mrs Sid R. Sewell and children of Wise, and her brother Arthur C Ely of Knoxville

Jim Williams and son, Jimmy of Mitchell, Ind., Mrs Nancy Stiff, and Mrs. Alice Marcum of Bristol, Mr and Mrs. Cecil Gibson and Donna of Jonesville helped their parents, Mr. and Mrs. Elmer Williams celebrate their fifty-second wedding anniversary over the weekend.

Mrs. Vesta Sewell, Mrs. Margaret Johnson, Mrs C. L. Grabell, Mrs. Alma Cox, Mrs. John Laningham and Mrs. Carden Davidson attended "The Light Harry Lee" U.D.C. meeting Sunday afternoon at the home of Mrs. Ross Stickley in Rose Hill.

Mrs Carden Davidson has received news of the death of her aunt, Mrs Elizabeth Gibson Hyatt, wife of the late C. Rosco Hyatt. Mrs. Hyatt had been living with her daughter and only child, Dr and Mrs Wilfour Eastman in Tokamo Park, Md., since the death of her husband. This is the last member of the family of Mr. and Mrs. J. R. Gibson who was born and raised in Jonesville, Lee County. Funeral services were held in Takoma Park Md., Tuesday, March 12 Burial was in Arlington Cemetery, Arlington, Va. Mrs. Hyatt is also survived by a number of neices and nephews including Mrs. Carden Davidson of Jonesville, Mrs. C. F Gaujot, Mrs Ray Barron, John A Gibson of Pennington Gap

FLOWERS
FOR ALL OCCASIONS
Pennington Flower Shop
Pennington Gap, Va.
Mr. and Mrs. Willard Barker Owners
Phone Day or Night 546-2431

Virginia's Junior Miss Rebecca Kanak, of Hopewell, is welcomed to Mobile, Ala., during a parade inaugurating the 11th America's Junior Miss Pageant

She is among 50 candidates --- one from each state - - participating in the national pageant to determine the outstanding high school senior girl of 1968. Approrimately 70,000 girls took part in local and state competition leading to the national finals.

Already $250,000 in college scholarships bonds and other prizes have been awarded in the state and local pageants, including $75,000 in bonds to state finalists from Chevrolet, a national sponsor.

Another $46,000 in scholarships will be awarded to top finals in the national pageant. A $10,000 scholarship goes to the new America's Junior Miss.

Judging based on scholastic ability, personality, mental alertness, poise and personal appearance, youth fitness, and creative and performing arts, began Monday, March 11. Finals on Friday, March 15 will be telecast in color by NBC from 10 to 11 p. m., EST, sponsored exclusively for the first time by Chevrolet

BLACKWATER

Visiting Mr and Mrs L. L. Anderson Wednesday were their son, Mr. and Mrs Jess Anderson of Kingsport and a daughter, Mrs. L. E. Robinette.

The Jonesville High School Principal, Mr. Neff and the Blackwater High Principal, S S. Hickam made a business trip to Charlottesville this week

Mrs. L. E. Robinette and Mary Cris and Mrs. D. C Kirtley were in Speedville recently.

Mrs. O. L. Robinette, Mrs Sue Robinette, Mrs. D C Kirly and Mrs. Onza Robinette were business visitors in Rogersville Thursday

Mrs. L. E Robinette and Mr and Mrs. L. L. Anderson visited Rufus Baker and Mrs. Baker Wednesday. Mr. Baker is on the sick list.

Mr and Mrs. Amos Osborne are spending a few days visiting their daughter, Mrs. Walter Huff and Mr Huff of Dot

Mrs. Cecil Jenkins and two children of Concord, Tenn., have been visiting her parents, Mr. and Mrs Emmitt Kinsler for a few days

Mrs. Fay Robinette who has been ill for sometime, continues on the sick list.

D. C. Kirtley is confined to his home with a cold at this time.

Mrs. Nell Hickam and niece, Mary Cris Robinette were visitors in Kyles Ford Friday

Recent visitors of Mrs. J. R Hickam and Sallie were Mrs A. O. Robinette, Mrs. Adrian Munsey, Mrs. Nell Hickam, Mrs Sue Robinette and Mrs Edna Johnson

DRYDEN

Mr and Mrs. Chad Bolling and Marie Quillen, Bristol spent last weekend with their parents, Mr. and Mrs. Howard Quillen.

Mrs Mary Stewart and Mrs Edith Bailey have both returned to their homes after being patients in Lee General Hospital.

Mrs. Mary Scott of St. Charles spent the weekend with her slattrs, Cynithia Reynolds and Mrs Cordie Parsons.

Mr. and Mrs. Worley Dean of Stone Creek were visiting Mr. and Mrs. Worley Alsup and Mr. and Mrs. Boyde Vazant at Monach Sunday afternoon.

Mr. and Mrs. George Wright of Stone Creek visited Mrs. Cordie Parsons and Cynthia Reynolds Sunday afternoon.

Mrs. Maxie Phipps is a patient in the Lee General Hospital at Pennington.

Mrs. Earnest Collins and Mrs. Frank Smalley are both patients in the Holston Valley Community Hospital in Kingsport this week.

Mr. and Mrs. Coy Ewing and two grandsons, Terry Ewing and Garry Stapleton of Kingsport spent the day Sunday with Mrs. Ewing's brother, Pearl Sturgill

Mr and Mrs Andrew Cooper and children of Pucketts Creek spent the day Sunday with Mr. and Mrs. Curtis Ewing at Stone Creek.

BACKACHE & TENSION SECONDARY TO KIDNEY IRRITATION
Common Kidney or Bladder Irritations make many men and women feel tense and nervous from frequent, burning or itching urination night and day. Secondarily, you may lose sleep and have Headache, Backache and feel older, tired, depressed. In such cases, CYSTEX usually brings relaxing comfort by curbing irritating germs in acid urine and quickly easing pain. Get CYSTEX at druggists.

Are you saving as much as you should?
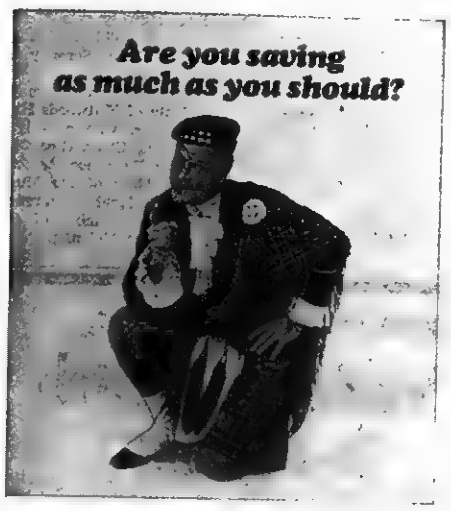
Open a Savings Account with us
If a "little voice" is saying you should be putting more away in a Savings Account, listen. It makes good sense to build a bigger nest egg for the good things in life. All it takes is a little willpower. And at our high rates your nest egg really grows!
On vacation and business trips carry
AMERICAN EXPRESS TRAVELERS CHEQUES
You get a prompt refund if they're lost or stolen. And they're spendable everywhere. Cost—only a penny a dollar.
PEOPLES BANK
Ewing And Rose Hill

MAYTAG

PENNINGTON
Hardware & Furniture Co.
Pennington Gap, Gate City and Big Stone Gap

DOCTOR'S ORDERS

Your Doctor is an authority on good health... your good health. His prescription is designed to put you back on your track. Our pharmacy implements your Doctor's orders and follows the same guideline: your good health is our most important concern. Rely on us for prompt, courteous prescription service.
YOUR Rexall PHARMACY
PENNINGTON PHARMACY
Pennington Gap, Va.

WANT ADS!

SEE OTHER CLASSIFIEDS On Page Five

NOTICE — I will not be responsible for any debts made by anyone other than myself. William I. Collier
Adv. No. 10-4t -NC.

No Hunting, No Trespassing Signs For Sale at Powell Valley News, Phone 546-1210. Pennington Gap
Adv No 37-TF

PLUMBING Supplies and Service. Call 546-1225 or 546-2638.
Adv. No 3-TF.

If—you need your basement or your attic emptied and your bank account filled, if you want to meet interesting people, if you're looking for new interests or hobbies, if you're lonesome and want your telephone to ring, place a "For sale-miscellaneous Items" ad in the classified section of the NEWS.
Adv. No. 31-TF

ORDER OF PUBLICATION
VIRGINIA:
In the Clerk's Office of the Circuit Court of Lee County, the 21 day of February 1968.
Dorsie Ruth (Cleusman) Nelms, Complainant
Vs. In Chancery
Herman Mickey Nelms, 30 East Buckeye Street, Dayton, Ohio, Defendant.
The object of this suit is to obtain a divorce from the bond of matrimony and to obtain permanent custody of the two infant children born of said marriage, and if personal jurisdiction is acquired upon the defendant, that support and alimony for herself and her two children be decreed her.
An affidavit has been made and filed that the defendant is not a resident of this State, it is ordered that he appear before this court within ten days after due publication of this order and protect his interests herein.
An Extract - Teste.
Birg E. Sergent p. q
Pennington Gap, Virginia
Arthur T. Burchette, Clerk
by Claudia G. Lee, Deputy Clerk
Adv No 9-4t.

FITFUL KIDNEYS SLOW YOU DOWN? IN JUST 24 HOURS.
Increase regularity or your 48c back. Getting up nights, aches and pains may show functional kidney disorders. Take only 3 gentle BUKETS tabs a day to help nature REGULATE PASSAGE. TODAY at Pennington Pharmacy.
Adv. No 10-4t.

BUILDING FOR RENT — Good for business or office. On Main Street near Pennington Hardware Store. Call R. C. Parsons, Phone 546-1551.
Adv No 9-TF.

FOR SALE Candy Shop. Good Business. Stop in at the Candy Shop, St. Charles.
Adv. No. 8-TF.

Off Premises ABC license, all brands, carry out. Flanary and Baker Food Market, Pennington Gap.
Adv. No. 37-TF.

FOR HIRE — Bulldozer. Hilift loader and air compressor Call or see Orville Kelly, Ben Hur Phone Jonesville 346-2154
Adv No 46-tf

MONUMENTS and MARKERS — Stones of any size or design. Cemetery Lettering. All work guaranteed. Buy from us and save. Hyden Monument Works, Rt. 2, Pennington Gap at Woodway.
Adv. No 24-TF.

Registered Hereford bulls for sale, 2 year old and yearlings. Also some registered Hereford heifers. See Robert S. Orr, Road No. 642, Dryden, Va., or phone 546-1611.
Adv. No. 16-TF.

NOTICE — If you have not had your beef or hogs processed for the winter, now is the time to do so. Phone 546-1221, Lee Packing Co., Pennington Gap, Va.
Adv. No 7-TF

FOR SALE — Hereford Bulls registered, 12 to 24 months old. Colorado Dom. Breeding. Farm on 604, West 3 miles from Pattonsville. Phone 546-1712
G. Q. Horton
Adv No 6-TF.

IF YOU NEED COAL — Call 546-2499. Also general hauling. Daniel Cox and Son
Adv No 10-TF.

SINGER SEWING MACHINE: ZIG-ZAGER, Buttonholer, darner, etc. Stand like new. Local person may have by paying balance of $22.00. To see write: "National's Adjustor," Mr. Owens, Box 814, Lynchburg, Va.
Adv. No. 8-4t.

It pays to keep your farm machinery in top-notch condition. We service all makes and models. See us for new and used tractors and equipment. Call or See us before you buy. Glass Machinery and Equipment Co. Phone 346-1732, Jonesville
Adv No 2-TF.

Clean up Farm Machinery, Lawn Mowers, etc., for winter storage. Quick, easy, economical, at the Magic Wand Car Wash, Pennington Gap.
Adv No. 41-TF.

INVESTORS WANTED — To invest in 2-minute 50-cent coin operated car wash. Contact Henry J. Giles, Distributor for Monorail Car Wash, Phone 573-1817, Box 943, Harlan, Ky.
Adv. No. 1-TF

LONG-TERM LOANS
FEDERAL LAND BANK LOANS
SHORT-TERM LOANS
Production Credit Loans. Money for your farm, farm home and farm family needs. You pay only simple interest for the actual time you use the money. Call or visit us today. Farm Credit Office, Big Stone Gap, Va. O. F Stickley, Mrg., Telephone 523-1341.
Adv No. 1-TF.

Ford TRACTORS EQUIPMENT
Authorized Service
GENUINE PARTS
Lee Tractor and Implement Co.
Jonesville Phone 346-2022

NOW! CHEVROLET GOLDEN ANNIVERSARY TRUCK SALE!

FLEETSIDE PICKUP (MODEL CE10934)
CHEVY-VAN 108 (MODEL GS11305)
Get special savings on Pickups and Chevy-Vans!
Save on 1/2-ton Fleetside pickups!
Buy now for special sale savings on a Fleetside Job Tamer like the one shown above. Equipped with big 8-foot box, Six or V8 engine, custom comfort and appearance equipment, chrome hub caps, chrome front bumper. Also available at special savings: power steering and power brakes; 292 Six engine and 4-speed transmission; 396 V8 and automatic 3-speed transmission; Soft Ray glass, air conditioning and radio.
Ride:
Full coil spring ride, job-tailored power, double-strong construction, functional truck styling. Get more pickup, more equipment, at special savings now!
Save on 1/2-ton Chevy-Vans!
Get special sale savings on ½-ton Chevy-Vans equipped with big 230-cu.-in. Six engine, chrome hub caps, chrome bumpers, custom equipment, front stabilizer bar, left and right side Junior West Coast mirrors. Specify either Chevy-Van 108 with 108" wheelbase and 256 cu. ft. of cargo space, or Chevy-Van 90 with 90" wheelbase and 209 cu. ft. of cargo space. Pick your way to save. There's never been a better time to buy!
Ride:
Tough, all-welded unitized body-frame design, big 4'x4' cargo doors, easy-riding tapered leaf springs, easy-handling ball-gear steering. Get more delivery van value!
CHEVROLET
See your Chevrolet dealer for Golden Anniversary savings now
45-6674
JESSEE CHEVROLET SALES COMPANY, INC.
Phone 546-1641 Dealer License No. 205 Pennington Gap

PHS Beta Club Inducts Members

The Pennington Chapter of the National Beta Club presented a candlelight service on February 14 at Pennington High School.

The purpose of the service was the induction of new members. The president, Bettie Rasnic opened the ceremony with an explanation of what the Beta Club is and gave the qualifications for membership in the club. After repeating the pledge, the new members who are: Charles Audia, Terry Bailey, Jerry Ball, Alice Cole, Virginia Cooper, James Craft Barry Culbertson, Clara Ruth Fugate, Loretta Jessee, Wynn Kelly, Jean Lawson Yvonne Livesay, Helen Mosley, Johnny Napier, Ricky Napier, John Peirce, Brenda Rasnic, Mary Renee Ruth Cindy Sue Smith, David Smith, and Danny Wynn were then called forward to receive their pins and credentials.

Bettie lit the candle that was to symbolize inspiration of membership in the Beta Club. Kay Leffler lit the Candle of Achievement, explaining that achievement is a goal that must be attained by each Beta Club member After lighting the candle signifying character, Linda Woodward stated that this is one of the commendable attributes of a member. Next Dorothy Luiten lit the candle representing leadership, which each member must display Bettie lit a candle from the Candle of Inspiration, then lit the candles of the new members Thus the inspiration of membership was passed from the old to the new members

The present Beta Club officers are

President, Bettie Rasnic; Vice President, Peggy Blevins; Treasurer, Dorothy Luiten; Secretary, Mildred Collins; Reporter, Linda Woodward

Three Area Students On Berea Dean's List

Berea, Ky. The Dean's list for the first semester, 1967-68 has just been released by Berea College The following students from this area are on the list:

Betty Jean Ridings, Freshman, Pennington Gap; Barbara Ann Roop, Freshman, Madison, W. Va., (graduate of St. Charles High School); Alice Kaye Burchett, Senior, Jonesville.

For a student to be eligible for the Dean's list he must meet the following requirements: he must be a regular student and carry at least 12 hours. All of his grades must be "B" or better, or his standing for the semester must be 3.4 out of a possible 4.0 regardless of the distribution of the grades.

Time Extended For Medicare Bills For 1966

Richard Myer, Officer-in-Charge of the Middlesboro Social Security Office, announced today several important changes in Medicare.

The time has been extended to send in 1966 Medicare bills. Now everyone has until March 31, 1968, to make claim for doctor and other medical insurance bills for 1966

Mr Myer said another important change that should help clear up these old bills and assist in keeping bills on a current basis from now on is the change to using an itemized bill instead of a receipted bill, as was required under the old law. Of course, the doctor can still accept the assignment method of payment. The way this process works is this, Mr. Myer noted.

If the doctor and the patient agree, the doctor will send in the claim form and be reimbursed for the reasonable charge. If the doctor elects not to submit the claim, then the patient would get an itemized bill from his doctor and attach this to his claim form. The big change is that the doctor's bill need not be paid.

Another new improvement under Medicare is an additional sixty days of hospital inpatient care that has been added as a lifetime reserve. If part or all of this reserve is used, there is a $20 a day coinsurance to be paid by the patient. This provision is effective for services provided after December 31, 1967.

Other social security improvements will be announced in this paper in days to come, Mr Myer stated, so keep looking for them so that you will know what the 1967 Amendments mean to you.

Horton Purchases Outstanding Bull

G. Q. Horton of Pennington has recently purchased Battle Lad, a 14 months old performance tested registered Hereford bull. He was sired by Battle Intense 625.

This purchase was made at Dublin on March 9, at a Performance Tested Bull Sale. All animals consigned to the sale had been fed and weighed under controlled conditions.

The bull purchased had an average daily gain of 2.55 pounds per day as compared to 2.16 pounds for the average of all bulls tested.

For a period of 365 days, the bull gained 936 pounds. The average for all bulls tested was 895 pounds.

Such tests have proven to be an excellent indication as to the ability of a sire to pass on his weight gaining ability to his offspring.

The animal was purchased from C. C. Welsman and Sons, Boones, Mill, Va.

RAPID CITY, S. D. — Troy W. Sheets, son of Mr. and Mrs. Gainville Sheets of 244 n. Johnson Drive, Pennington Gap, has been promoted to sergeant in the U. S. Ar Force

Sergeant Sheets is an aircraft mechanic at Ellsworth AFB, S. D. He is a member of the Strategic Air Command.

The sergeant, a graduate of Pennington High School, attended Milligan (Tenn.) College and East Tennessee State University.

His wife, Betty, is the daughter of Mr. and Mrs. James Hodges of Erwin, Tenn.

SP-4 SALLEY

W'way Man Named Soldier Of Month

Sp-4 Bruce E. Salley, son of Mr. and Mrs. Howard Salley of Woodway has been designated "Soldier of The Month" for his unit, the 1st Aviation Detachment, 1st Cavalry Division

Sp-4 Salley, now serving in Vietnam received this honor for the month of January.

In commenting on the honor, his commanding officer said, - -

" Your performance to duty, and military appearance has made you an outstanding example among the soldiers of this unit.

"In addition to becoming the soldier of the month, I am well aware of your proficiency and knowledge of the aircraft and the job well done as a crew chief. You have also destinguished yourself as a soldier while under fire during combat operations in the Republic of Vietnam on Operation Wallawalla."

Sp-4 Salley is a graduate of Pennington High School, class of '64. At the time of his entry into the armed forces he was a junior at LMU.

PENNINGTON GAP

Misses Lucile and Bernice Orr, Clyde W. Orr, Mr. and Mrs. Buford Rhea and Mr. and Mrs Charles Cecil attended the funeral and burial of their aunt, Mrs Estelle C. Wampler in Big Stone Gap last week.

Mrs. Wampler was a former teacher in Lee and Wise County She had made her home in Knoxville, Tenn., for the last several years.

Birth Announcement

Mr. and Mrs. Ronald Bowen of Pennington Gap, announce the birth of an 8 lb., 5 oz., daughter, Rebecca Reece, on March 8, at Lee General Hospital.

The maternal grandparents are Mr. and Mrs. J. Roy Tomlinson, Pennington Gap, and the paternal grandparents are Mr and Mrs. Bill Bowen of Flatwoods.

Rebecca has a brother, Chris, 2½ years old

KEOKEE

Mr. and Mrs. M. J. Clarkston and daughters, Marilyn and Dorinda of Big Stone Gap, also Mr. and Mrs. Elmer Thomas and daughter of Coeburn were visitors Sunday afternoon at the home of Miss Iva Clarkston and Miss Eula Clarkston

Miss Helen Howard, director of Head Start of Dryden was a visitor Friday morning at the Robbins Chapel Head Start Center, Keokee.

The death of Tom Black of Morristown, Tenn., has been reported. He died in a Knoxville hospital last Thursday.

Mr. Black was a former resident of Keokee.

Mrs. S. H. Riddle of Big Stone Gap visited Mr. and Mrs C. R. Asher last Thursday.

Mrs. K. G. Witt who has been a patient in a Norton Hospital has returned home where she is convalescing.

Mrs. Minnie King of Anderson, Ind., and her sister, Mrs. Clifford Gibson visited at the home of their sister and brother-in-law, Mr. and Mrs. George Wilder, Jr., and family on Sunday evening.

By George!

A recent account of a demonstration of love of country is too good to keep. It should be passed on so that all of our readers can get a glimps as to how most of our young folks feel about their country -

"It was the night of the big sports event between two undefeated high school basketball teams.

"Spectators were turned away from a "standing room only" gymnasium. The winner of this game would see its name as the number one team of the school district in the headlines in the sports section of all local newspapers.

"The officials called the team captains to the center of the floor.

"As customary, the announcement came over the public address system, "The audience will please stand for our National Anthem." A mechanical failure developed and only a few distorted sounds of the recording came through the speakers. Several thousand youths and adults, waiting patiently, stood at attention. Suddenly the students sang out — "O, say! can you see by the dawn's early light" —the gymnasium rang with a thunderous responsive echo as all heads turned toward "Old Glory" and everyone sang on key the first verse of our national anthem. The tingle of the flow of true American blood was felt in my veins as I witnesses this patriotic expression of the students of rival schools singing out with such harmonious enthusiasm.

"I have witnessed many highly spirited athletic contests over a period of three decades in public school work and I have forgotten most of the contest winners; however, I will never forget the night when "our good kids" sang our national anthem on key.

"Shakespeare once said, "I do love my country's good with a respect more tender, more holy and profound than mine own life." Thank God, this still holds true with the majority of true Americans."

A recent article about the Klondike area of Lee County made mention of Lovelady Gap.

Lovelady Chapter Daughters of The American Revolution is named for the man from which this gap gets its name.

Mrs. Thomas Barr, current regent of the Lovelady Chapter provided us with the following interesting bit of history - -

Thomas Lovelady a young Englishman who came from the Watagua Settlement on his way to Kentucky, passed through Lovelady Gap and made camp at a gap in Wallens Ridge. His wife became ill and could not continue on the journey so he remained with his wife and later she die of fever. He remained and lived in the cabin alone.

Lovelady's cabin became a stopping place for many going to Kentucky. He became friendly with the Indians and learned from them that they were planning to attack the white settlers.

Lovelady warned the white settlers of the approaching attack and this angered the Indians and they murdered him.

Lovelady was the first settler in Lee County.

In the book, "Harmon's Annals of Southwest Virginia" states that Thomas Lovelady settled in Turkey Cove, Lee County during 1773.

Jonesville Girl Elected To Sorority Post At Radford

RADFORD — Phyllis Ann Chance, daughter of Mr. and Mrs. Hugh Chance of Box 51, Jonesville, recently was elected chaplain of Mu Phi Epsilon International Music Sorority at Radford College.

She is a junior music major and graduate of Flatwoods High School. Phyllis, who also is a member of the Choir, Glee Club and Student Education Association, is president of the Music Educators National Conference. She also is a member of the Baptist Student Union.

Classified Ads

See other classifieds On Page Three

SORRY SAL is now a merry gal. She used Blue Lustre rug and upholstery cleaner. Rent electric shampooer $1. Penn Hdwe. & Furn. Co.
Adv. No. 11-1t.

FOR SALE — A bargain and previously owned 1965 Volkswagen with radio and custom made seat covers. Phone 546-2142. Hartley Furniture Co.
Adv. No. 11-3t.

LOST — Large black and white tom cat, very small ears. Name Toro. Missing 3 weeks from West Pennington. Call 546-1306
Adv. No. 11-1t.

FOR SALE — 1967 Pontiac G.T.O., Navy Blue, 360 H.P., 4-Speed, Mag Wheels, Car in excellent condition. Call 346-2334 or see Carl Orr, Jonesville, Va.
Adv. No 11-1t.-pd.

SORRY SAL is now a merry gal She used Blue Lustre rug and upholstery cleaner. Rent electric shampooer $1 Bledsoe Hardware, E. Morgan Ave., Pennington Gap.
Adv. No. 11-1t.

LEGAL NOTICE

The Dryden Water Authority, Lee County, Virginia, will receive bids on the following principal items of work (water distribution system) until 2:00 p. m. EST, April 11, 1968, at the Dryden Methodist Church Fellowship Hall, Dryden, Virginia, at which time bids will be publicly opened and read aloud:

3,861 LF 8" pipe; 45,641 LF 6" pipe; 21,276 LF 4" pipe; 8,027 LF 3" pipe; 4,050 LF ¾" service line; 150 Ea. service connections; 35 Ea. fire hydrants; 100,000 gallon reservoir; Booster Station.

Miscellaneous related items of pavement, rock excavation, valves and fittings.

Contract documents, plans and specifications are on file at the F. W. Dodge Company in Knoxville, Tennessee and Richmond, Virginia and the office of A. E. Bost, Consulting Engineer, 2928 E. Magnolia Avenue, Knoxville, Tennessee 37914.

Contract documents, plans and specifications may be obtained by depositing $50.00 for each set with A. E. Bost, Consulting Engineer.

Any unsuccessful bidder, upon returning such set within ten (10) days and in good condition, will be refunded his payment, and any non-bidder upon so returning such a set will be refunded $35.00.

The owner reserves the right to waive any informalities or to reject any or all bids.

Each bidder must deposit with his bid, security in the amount, form and subject to the conditions provided in the information for bidders.

Attention of bidders is particularly called to the requirements as to conditions of employment to be observed and minimum wage rates to be paid under the contract.

No bidder may withdraw his bid within ninety (90) days after the actual date of the opening thereof.

Clyde W. Orr,
Chairman

MOHAWK means fine CARPETING

choose from our wide selection now on display ● the quality you buy today will reveal itself over years of beautiful service.

FREE ESTIMATES

ROGERS HOME DECORATORS

ceramic tile ● inlaid vinyls ● expert installation

Phone 546-1431 Pennington Gap

COIN OPERATED Dollar Saving CLEANERS

Save Time, Money with Automatic Cleaning

Do a whole week's dry cleaning for just small change. Load clothes, insert coins and relax. Get professional results for less, here!

If You Have Errands To Run, Leave Your Dry Cleaning With The Attendant. She Will Care For It Until You Return.

BLEDSOE SPEED WASH

Pennington Gap

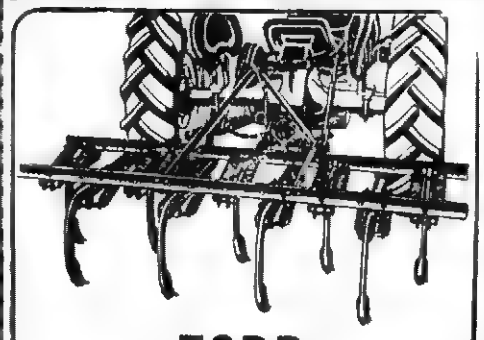

FORD FIELD CULTIVATOR

STRONG · SIMPLE · VERSATILE

- Tills 7 feet wide and 9 inches deep—covers up to 25 acres per day.
- Rugged, high-carbon angle steel frame — plenty of strength for toughest sod.
- Spring-loaded shanks protect frame in stones and roots.
- Shank spacing adjustable laterally in 1-inch steps.
- Wide selection of sweeps and shovels.

Ask about our easy terms—pay as you grow

Lee Tractor & Implement Co.

Jonesville Phone 346-2022

NOW UNDER NEW MANAGEMENT

STONE CREEK TEXACO

Located 3 Miles North Of Pennington Gap On U. S. 421

Glen Wallen, Mechanic
Ronnie Jones - Randall Evans
Jack Evans, Manager

ACETYLENE AND ELECTRIC WELDING
ALL TYPES REPAIR WORK
ACCESSORIES - BATTERIES

New and Recapped Auto and Truck Tires

Information For Truckers On Where To Buy Coal

Week Days - 6 A. M. - 8 P. M.
Sundays - 12 Noon - 6 P. M.

Announcement - - - - - - -

Pennington Motel Restaurant

Will Be Open Again
Starting Sunday, March 17
For The Noonday Meal

FROM
Lee - Ford, Inc.
YOU GET
THE BEST - - -

- The Best Service
- The Best Deals
- The Best New Ideas
- The Best Of Everything

Yes, At Lee-Ford We Take A Very Personal Interest In You As A Customer and As A Friend

Service, Quality, Consideration, and Courtesy Is A Tradition At Lee-Ford. We Enjoy Pleasing Our Customers and Making Them Happy

That Is Why We Say - - - At Lee-Ford You Get The Best Of Everything - - - -

That's Why Lee-Ford Sells More Cars!

LEE-FORD, INC.

Dealer License No. 1646

PENNINGTON GAP, VA.

DEATHS and FUNERALS

HATTIE QUALLS

Hattie Qualls, 76, of Rose Hill, died Tuesday, March 5.

Surviving are one daughter, Mrs. Ethel Martin, Rose Hill; two brothers, Bill Lawson, Rose Hill, Andy Lawson, Knoxville; four sisters, Nannie Mae Roark, Rose Hill, Stella Miller, Orlando, Fla., Irene Davis, Dunbar, Va., Minnie Lawson, Vicarma, Va.

Funeral services were held Friday, March 8 at Cumbo Methodist Church with the Rev. Evertte Lane and the Rev. Dee Owens officiating. Burial was in the family cemetery. Davidson Funeral Home in charge of arrangements.

LEONARD SALLEY

Leonard Salley, 78, of St. Charles, died Saturday, March 9 in a Marion, Va., hospital after a long illness.

Mr. Salley was a lifelong resident of Lee County, a member of the Missionary Baptist Church and a retired miner.

Surviving are a brother, Howard Salley, Woodway; two sisters, Mrs. Lizzie Garrett and Mrs. Gladys Johnson, both of Jonesville.

Funeral services were held Tuesday afternoon at Sturgill Funeral Home Chapel with the Rev. Clinton Greene officiating. Burial was in Miller's Chapel Cemetery, Jonesville. Sturgill Funeral Home in charge of arrangements.

MRS. PALESTINE FANNON

Mrs. Palestine Fannon, 85, of Woodway, died early Thursday morning, March 7, in a Kingsport hospital following a lingering illness.

Mrs. Fannon was a lifelong resident of the area and a member of the Methodist Church.

Survivors include two sisters, Mrs. Hatie Hobbs, Dryden, and Mrs. Birdie Ely, Pennington Gap; and one brother, Ballard Ely, Dryden.

Funeral services were held Saturday at Sturgill Funeral Home Chapel with the Rev. Clinton Greene and the Rev. Hobart Hall officiating. Burial was in Fannon Cemetery. Sturgill Funeral Home in charge of arrangements.

C. C. KIMBERLIN

C. C. Kimberlin, 67, a well-known farmer of Mendota, Va., died Saturday night, March 9, in an Abingdon hospital.

Mr. Kimberlin was a native of Russell County and had lived in Pennington Gap until moving to Mendota three years ago. He was a member of the Holiness Church.

Survivors include his wife, Mrs. Roberta Sayers Kimberlin; five daughters, Mrs. Elizabeth Hieltman, Los Angeles, Calif., Mrs. Brenda McCracken and Miss Beatrice Kimberlin, both of Pennington Gap, Mrs. Edith Skidmore, Bucyrus, Ohio, and Miss Doris Kimberlin, Detroit, Mich.; eight sons, C. H. Kimberlin, Daly City, Calif., Frank Kimberlin, Detroit, Mich., Roy Kimberlin, Pennington Gap, John F. Kimberlin, Michael L. Kimberlin and Jerry W. Kimberlin, all of Mendota, Hansel K. Kimberlin, of Mexico, and R. C. Kimberlin of California; one sister, Miss Murray Kimberlin, St. Charles; four brothers, Paul Kimberlin, Lebanon, Va., Emory Kimberlin, Saxton, Ky., Guy Kimberlin, St. Charles, and Frank Kimberlin of Ohio; 13 grandchildren and two great-grandchildren.

Funeral services were held Tuesday at Mendota Methodist Church with the Rev. Donald W. Denton officiating. Burial was in Mendota Cemetery. Campbell Funeral Home in charge of arrangements.

MRS. VICTORIA S. HURST

Mrs. Victoria Stout Hurst, 86, of Pennington Gap, died Sunday, March 10 in Lee General Hospital following a long illness.

She was a lifelong resident of Lee County and a member of the First Christian Church.

Survivors include one son, Harold Lee Hurst, Harlan, Ky.; one daughter, Mrs. Mary Hurst Fry, Pennington Gap; one half-sister, Mrs. Maude Hyden, Pennington Gap; three grandchildren and four great-grandchildren; one nephew, Clarence Stout; one niece, Mrs. Ruby Miller; one sister-in-law, Mrs. Zelus Triddy.

Funeral services were held Wednesday afternoon in the First Christian Church with the Rev. Donald Tapp officiating. Burial was in Cecil Cemetery. Sturgill Funeral Home in charge of arrangements.

NANNIE SIZEMORE

Nannie Sizemore, 65, of Pennington Gap, died Friday, March 8.

Surviving are one daughter, Bernice Brock, Pennington Gap; one brother, Willard Orick, Pennington Gap; one sister, Emma McPearson, Blackwater; three grandchildren.

Funeral services were held Sunday afternoon at the Province Funeral Home Chapel with the Rev. Walter Peters officiating. Burial was in Corinth Cemetery, Ben Hur. Province Funeral Home in charge of arrangements.

MRS. ROSA STEWART

Mrs. Rosa Stewart, 59, of Dryden, died Sunday night, March 10, in Lee General Hospital.

Mrs. Stewart was a lifelong resident of Lee County and attended the Baptist Church.

Surviving are her husband, Wright Stewart, Dryden; her mother, Mrs. Pearlie Wallen, Cincinnati, Ohio; seven daughters, Mrs Bernice Haynes and Mrs. Dorothy Carter, both of St. Charles, Mrs. Irene Thomas Keokee, Mrs Patricia Garrella, Shelby, Ohio, Mrs. Angel Sturgill and Miss Judy Stewart, both of Dryden; eight sons Clyde Stewart, Indianapolis, Ind., Willard Stewart, Hubbert Stewart and Orville Stewart, all of Mansfield, Ohio, Radar Stewart, Dayton, Ohio, R. C. Stewart, St. Charles, Bernard Stewart, Indianapolis, Ind., and Wayman Stewart, Detroit; six brothers, John Wallen and Worley Wallen, both of Pennington Gap, Dave Wallen and Harvey Wallen, both of Dayton, Ohio, Woodrow Wallen, Miami, Fla., and Claude Wallen, Randolph, Va.; five sisters, Mrs. Sarah Scalvet, Dayton, Ohio, Mrs. Lydia Powell, South Boston, Va., Mrs. Etta Roach, Phoenix, Ariz., Mrs. June Whitten, New Orleans, La., and Mrs. Fannie Spangler, Branch Hill, Ohio.

Funeral services were held Wednesday afternoon at Province Funeral Home Chapel with the Rev. Clinton Greene and the Rev. Walter Peters officiating. Burial was in Powell Valley Cemetery, Dryden. Province Funeral Home in charge of arrangements.

JOHN L. WELLS

John L. Wells, 87, of Jonesville, died Saturday afternoon, March 9, in Lee General Hospital after a brief illness.

Mr. Wells was a resident of Lee County for the past 45 years. He was a retired farmer and member of the Baptist Church.

Surviving are a son, Ernest Wells, Jonesville; a brother, Clyde Wells, Columbus, Ohio; a sister, Mrs. Mary Astropp, Mooresburg, Tenn.; two grandchildren and four great-grandchildren.

Funeral services were held Monday afternoon at Davidson Funeral Home Chapel. Burial was in Woodward Cemetery. Davidson Funeral Home in charge of arrangements.

ELIZA HARTSOCK OLIVER

Eliza Hartsock Oliver, 42, of Chardon, Ohio, formerly of Lee County died Tuesday, March 5.

Surviving are her husband, Raymond Oliver, Chardon, Ohio, three sons, Johnny, Raymond, Jr., Roy, all at home; three daughters, Judy, Joan, Kathy, all at home; one brother, Nathan Hartsock, Pennington Gap; four sisters, Hazel Berry, Logan, W. Va., Pauline Berry, St. Charles, Virginia Edgar, and Beatrice Haghearsh, both of Chardon, Ohio.

Funeral services were held Friday, March 8 at the Province Funeral Home Chapel with the Rev. Don Tapp and the Rev. Jackie Dease officiating. Burial was in Lee Memorial Park, Woodway. Province Funeral Home in charge of arrangements.

ALICE GREEN

Mrs. Alice Green, 79, of Olinger, died Thursday morning, March 7, in Lee General Hospital following a lingering illness.

Mrs. Green was a lifelong resident of Olinger and a member of the Missionary Baptist Church.

Survivors include two sons, Barney Green, Olinger, and Axley Green, Dryden; one daughter, Mrs. Ann Sargent, St. Charles; two brothers, Creed Gilley, Danville, Ill., and Sam Gilley, Kenvir, Ky.; one sister, Mrs. Virgie Lane, Keokee; five grandchildren and eight great-grandchildren

Funeral services were held Saturday in the Sturgill Funeral Home Chapel with the Rev. Ray Davis and the Rev. Walter Peters officiating. Burial was in the American Legion Cemetery, Big Stone Gap. Sturgill Funeral Home in charge of arrangements

MRS. MYRTLE MOORE

Mrs. Myrtle Moore, 72, of St Charles died unexpectedly Saturday night, March 9 in Lee General Hospital.

Mrs Moore was a lifelong resident of Lee County and was a member of the Christian Church here

Surviving are four sons, Robert Moore St Charles, Royce Moore Pennington Gap, Marshall Moore Marion, Ind., and Jody Moore, Gas City, Ind.; three daughters, Mrs. Edith McKnight, Gas City, Ind., Mrs. Iva Williams, Jonesboro, Ind., and Mrs. Dorothy Johns, Atlanta, Ga.; four sisters, Mrs. Pansy Stapleton, Jonesboro, Ind., Mrs. Beulah Stillman, Kingston, N. C., and Miss Susie Coffman, St. Charles; two brothers, Claude Coffman and Johnny Coffman, both of New Lebanon, Ohio; 26 grandchildren and 20 great-grandchildren.

Funeral services were held Tuesday afternoon at the St. Charles Christian Church with the Rev. Donald Tapp officiating. Burial was in Cecil Cemetery. Province Funeral Home in charge of arrangements

LEONARD J. ORR

Leonard J. Orr, 75, of Pennington Gap, died Tuesday, March 12, in a Harlan, Ky., hospital after a brief illness.

He was a lifelong resident of Lee County, a member of the First Christian Church, a retired carpenter and farmer, a member of UMWA Local 8761 and a member of Odd Fellow Lodge 155.

Survivors include his wife, Mrs. Mary Elizabeth Turner Orr, Pennington Gap; two sons, Dr. Oscar Paul Orr, Knoxville, Tenn., and Dr. Clyde L. Orr of Johnson City; one daughter, Mrs. Ruby R. Lewis, Newport News, Va.; three brothers, Oscar Orr, Versaille, Ky., John William Orr, Pennington Gap, and Silas Harmon Orr, of Indianapolis, Ind.; one sister, Miss Corna Orr, Pennington Gap; five grandchildren and two great-grandchildren.

Funeral services were held today (Thursday) at the Sturgill Funeral Home Chapel with the Rev. Don Tapp officiating. Burial was in Lee Memorial Park. Sturgill Funeral Home in charge of arrangements.

POLLY FEE INGLE

Polly Fee Ingle, 78, of Hagan, died in Lee General Hospital, Tuesday, March 12.

Surviving are two sons, Hubert Ingle, Denbith, Va., Homer Ingle, Hagan; two daughters, Mrs. Betty Eldridge, Ewing, Mrs. Edith Thomas, Hagan; one brother, G. W. Fee, Rose Hill; one sister, Alkie Ingle, Hagan; 14 grandchildren; and two great-grandchildren.

Funeral services were held today (Thursday) at the Hardy's Creek Baptist Church with the Rev. Clinton Greene officiating. Burial was in Fee Cemetery, Rose Hill. Davidson Funeral Home in charge of arrangements.

JAMES (JIM) STAPLETON

James (Jim) Stapleton, 79, of Ewing, died at his home, March 11.

Surviving are one brother, Robert Stapleton, Pennington Gap; two half-brothers, Vernon and Harve Harbor, Pennington Gap; three cousins, George and Will Stapleton and Maude Skidmore, Middlesboro.

Funeral services will be held Friday, March 15 at 2:00 p. m. at the Sturgill Funeral Home Chapel with the Rev. Daylus Fultz and the Rev. Bill Mackey officiating. Burial will be in Lee Memorial Park, Woodway. The body will be brought to Sturgill Funeral Home at 10:30 a. m. tomorrow. The family will receive friends from 7-9 tonight (Thursday) at the Shumate Funeral Home, Middlesboro.

CARD OF THANKS

We want to extend our thanks and gratitude to one and all who assisted us in any way during the passing awdy of our dear daughter, Linda Kay Bledsoe. We especially want to thank Dr. Kinser, Dr. Gabriel and Dr. Setzler for their services to us, the hospital physicians, nurses.

Our sincere thanks to Rev. Greene and Rev. Martin, the singers, the beautiful floral offering, food, Province Funeral Home, our many friends, neighbors and relatives who stood by us in sympathy. May God bless you all is our prayers.

Mr. and Mrs. Richard Bledsoe and Family

CARD OF THANKS

We would like to express our heartfelt appreciation to all our many friends for the kindness and sympathy shown us during the illness and death of our beloved husband and father, Mr. Perry Woodard.

We would especially like to thank our wonderful neighbors and friends who brought food, the one who sent flowers, the staff of Lee General Hospital, Dr. Dan Gabriel, Sturgill's Funeral Home, the Rev. Elmer Carter, Rev. Orville Vaughn, the pallbearers and all others who helped us in any way.

Mrs. Alpha Woodard and Family

CARD OF THANKS

I would like to take this means of expressing my sincere thanks and appreciation to Delegate Edgar Bacon for his efforts in my behalf in the recent session of the General Assembly.

Without my knowledge, Mr. Bacon was responsible for the enactment of special legislation that secured for me special compensation for disabilities sustained by me six years ago while carrying out my duties as a deputy sheriff here in Lee County.

It is good to know that we have such representation in Richmond, for the people of this area of the state.

Sincerely,
Fred Kessee
Jonesville, Va.

KEOKEE

T/Sgt. Mose Deaton who has been stationed in Texas is spending a leave with his mother, Mrs. Robert Deaton.

Mrs. Betha Hall of Osaka, Mr. and Mrs Cecil Hall of St. Paul visited Mrs. B. R. Pennington who is very ill at her home on Sunday Mrs. Pennington's daughter, Mrs. Harvy Gibson has returned to Indiana after spending a few days with her mother

Mrs. Earl Baker of Big Stone Gap recently visited her mother, Mrs. W. P. Calton.

PENNINGTON AUTO SALES

CLYDE B. EDWARDS — FRED GARRETT
Phone 546-2341 — East Pennington Gap
Dealer License No. 1338

CLEAN USED CARS

68 Volkswagen, Deluxe Model, One Owner, 2700 Miles, This Is The Closest Thing You Can Get To A New Car, Red With Black Interior.

63 Chevrolet Impala Sport Coupe, 327 Motor, 4-In-Floor, Red With Black Interior.

64 Chevelle 2-Door, 6 Cylinder, Straight Drive, White With Red Interior.

64 Ford Galaxie XL 500, 2-Door Hardtop, V-8, 289 Motor, Bucket Seats, Console, Blue With Blue Interior.

64 Chevrolet Impala 2-Door Hardtop, White With Blue Interior.

63 Valiant 6 Cylinder, Automatic Shift, 4-Door Sedan.

62 Chevrolet Impala Convertible.

62 Chevrolet Impala Convertible, 327 Motor, Red With Black Interior.

59 Ford Galaxie 500, V-8, 4-Door Sedan.

62 Ford Fairlane, 4-Door Sedan, V-8, Automatic Transmission.

62 Ford 2-Door Hardtop, White With Red Interior.

58 Buick 2-Door Hardtop, Automatic Transmission

59 Ford 6 Cylinder Pickup, Wooden Rack, A Clean Truck With Lots Of Economical Mileage Left.

59 Chevrolet 6 Cylinder, Straight Drive, 2-Door Sedan.

53 Ford ¾ Ton Truck.

57 Chevrolet Bel-Air 4-Door Sedan, V-8 Automatic A Clean One For The Model.

54 Chevrolet 1 Ton Truck, Cattle Rack, Bulldog Gear.

NEVER ALONE

Families in bereavement need have no feeling of neglect when they go home for much needed rest after visiting hours are over.

Loved ones are never alone in our funeral home. Someone is always in attendance, day or night.

TELEPHONE 546-1121

Begorrah! 'tis a lot o' the green you'll SAVE!

Sunday Is St. Patrick's Day

Shop PIGGLY WIGGLY

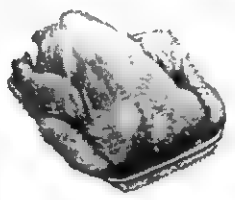

FARM FRESH WHOLE
Fryers 25c lb.

Swift - 1½ Lb.
Beef Stew 49c

"TRY KRAUT AND WIENERS FOR A CHANGE"
Bush's - 1 Lb. Valleydale - 12 Oz. Homco
Kraut 2 for 29c Weenees - - 39c

KRAFT Mayonnaise 49c qt.

QT. 6 OZ.
WESSON OIL 73c

EMPRESS - SLI. OR CR. 1 LB. 5 FOR
PINEAPPLE $1.00

10 LB. BAG DAINTY WHITE
FLOUR 99c

TONI - 3 OZ. (REG. $1.25) SAVE 50c
DIPPITY-DO 75c

3 LB. 1 OZ.
AJAX DETERGENT .. 69c

REG. 14 OZ.
AJAX CLEANSER 2 for 29c

FOR GARDEN SUPPLIES IT'S
Piggly Wiggly
Onion Sets
Seed Taters
Fertilizer
Peat Moss
Seeds

AUNT JEMIMA - 2 LB.
PANCAKE MIX 49c

AUNT JEMIMA - 1½ PT.
PANCAKE SYRUP 59c

KELLOG'S - 1 LB. 2 OZ.
CORN FLAKES 43c
(With Newspaper Coupon — Only 36c)

WAGNER - ½ GAL.
ORANGE DRINK 49c

12 CT. 14 OZ. BOX
SWEETIE PIES 3 for $1.00

ECONOMY - ALL PURPOSE
Potatoes 50 lb. bag 95c

U. S. NO. 1 FANCY - GOLDEN DELICIOUS 3 LB. BAG
Apples - - - - - - 39c

100 EXTRA FREE Gold Bond Stamps With Each Purchase 170 Count BAGGIES At Regular Price

50 EXTRA FREE Gold Bond Stamps With Each Purchase Pt. 11 Oz. Self Polish Wax Johnsons Glo-Coat At Regular Price

50 EXTRA FREE Gold Bond Stamps With Each Purchase Qt. Liquid Detergent E-Z TIME At Regular Price

MORTON 14 OZ. FROZEN
Cream Pies 29c

GREEN GIANT - 1 LB.
Peas & Onions 29c

GREEN GIANT - 1 LB.
Green Peas . . 27c

GREEN GIANT - 10½ OZ.
Cut Asparagus 31c

Free Gold Bond Stamps With Every Purchase

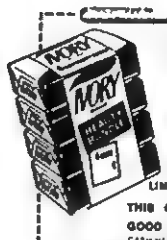

PERSONAL SIZE IVORY
4 BARS 19c
(WITH THIS COUPON)
WITHOUT COUPON 4 BARS 31c
LIMIT. 1 COUPON PER EACH 4 BARS PURCHASED
THIS OFFER GOOD THRU MARCH 16, 1968
GOOD ONLY AT PIGGLY WIGGLY
CASH VALUE 1/20TH OF ONE CENT. GOVERNMENT REGULATIONS APPLY

PIGGLY WIGGLY SELF SERVICE

SALE DATES
Effective For Sale Prices and Stamp Offers March 14-16

Sorry — Due To Piggly Wiggly's Low Prices We Must Reserve The Right To Limit Quantities, and Cannot Sell To Dealers, Merchants Or Our Competitors.

PLEASANT VIEW

Mr. and Mrs. Arthur Shupe of Massachusetts and Mr. and Mrs. John Morelock, New Tazewell, were recent guests of Mr and Mrs Robert Garrett.

Mr. and Mrs. Robert Farnham and children, Oak Ridge and Mrs Mae Rosenbaum were Saturday guests of Mr. and Mrs. Sylvan Davis.

Mrs. Barbara Jean Parkey, honored her mother, Mrs. Earl Collins with a birthday dinner Sunday at her home in Gibson Station. Others present were Mr. and Mrs. Carl Collins and Ricky, Mr and Mrs Beryl Collins, Mr. Parkey and the children.

Dr. Bill Blevins, a member of the faculty of Johnson Bible College, Knoxville, visited Saturday with Mr. and Mrs. Robert Garrett.

Mrs Estral Tibbs, and Mrs Hassie Jones, Blountville, spent Thursday with Mr. and Mrs. Claude Ball

Mrs Sylvan Davis went for a check up to the Middlesboro clinic on Wednesday She was accompanied by Mr Davis Mrs Veda Flanary and Mrs. Mae Rosenbaum.

Rev and Mrs W Laurens Hudson and children Laurie Ellen and Steven, were six o'clock dinner guests in the Lester Parsons home Friday

Mrs. Jim Harber and Mrs. L. S. Bales were in Middlesboro, Thursday afternoon.

The children of W. R Maness gathered at his home on Sunday for a very special day of celebrating birthdays of various members of the family.

Mr. and Mrs. Douglas Sowders, Middlesboro, visited Thursday night with Mr. and Mrs. Earl Collins and Ricky and Mr and Mrs Beryl Collins

Miss Jewell Ball visited Sunday afternoon in the home of Mr. and Mrs. Hoye Brooks, Ewing.

Newcomers to the community are Mr. and Mrs. Tip Berry, formerly of Detroit, they have moved into the Harold Milwee home. Mr. and Mrs. Marion Howard, Rose Hill are now located in the home of Mrs. Cretia Ball.

Arthur Lee who is employed in Richmond is spending a few days here with his wife and children.

Lester Parsons and daughter Paula, and Miss Golden Parsons were Monday luncheon guests of Mrs. Henry Huff, Jr., in Pennington Gap

Mrs Mae Rosenbaum entertained the Ewing Circuit Methodist parsonage family, Rev. and Mrs. W. Laurens Hudson and children with six o'clock dinner Saturday at the Davis Restaurant in Rose Hill

Mr. and Mrs T. L. Epperson, Middlesboro, spent Sunday with Mr and Mrs. Harley Fee and the Kenneth Davis family

Calling in the Dewey Fees Sunday were Mr. and Mrs Dewey Fee, Jr., and Terry of Middlesboro.

Mrs. Jim Parkey and Mrs Jim Lowe made a business trip to Harlan Friday.

Mr. and Mrs Harley Fee and Miss Jo Ann Davis visited Sunday afternoon with Mrs Jennie Bales Fulker.

Word has been received here of the death of Mrs. Laura Bales Dean of Illinois, formerly of this area, she was a daughter of the late Mr. and Mrs. Arch Bales.

Mrs. Earl Collins, and Mrs. Beryl Collins were in Middlesboro, Saturday.

Mrs. Nola Friar attended the Rebakah Lodge meeting Monday night in Rose Hill. Mrs. Earl Spangler, District Deputy President of District No. 24, and Mrs Earl P. Smyth, both of Pennington Gap were guests.

MACHINERY BARGAINS

Diesel and Gas Power Units
Sawmill and Woodworking
Machinery of
Every Description Industrial
Machinery Full Stock of
Mill Supplies

R. P. JOHNSON
Wytheville, Va.

NOTICE

1968 Merchants License are Due
March 15 through April 15.

Anyone not purchasing this License by April 15 will be subject to a

5% PENALTY

When securing this License all Retail Merchants Must Present their Gross Sales for the Year 1967

All Wholesale Merchants Must present their Gross Purchases for 1967 when securing this License

Town of Pennington Gap
L. F. Williams, Mayor

DOT COMMUNITY

Mr. and Mrs. Gene Clark and Scottie of Johnson City were visiting Mr. and Mrs. John Medley.

Mr. and Mrs. Doyle Carter and boys of Bristol were visiting recently with friends and relatives in this area

Sue, Kathy and Silas Shelburne were overnight guests of their grandparents, Mr. and Mrs Lester Bailey

Little Bill Shelburne was overnight guests of his grandparents, Mr and Mrs Roy King and Shirley On Saturday they went to Knoxville

Mr and Mrs John Medley were visiting in Kingsport on Saturday.

Mr and Mrs S T. Choate were in Bristol this week.

Mrs Harold Smith accompanied the Jazz Band to Wake Forest College in Winston-Salem N C Her daughter, Cindy plays in the band

Miss Rosinlind Smith spent the night with Lynn Shelburne on Saturday night. Miss Lynn Smith spent the weekend with her grandma Holt

Mrs. Lois Stapleton attended the Headstart meeting at Woodway on Thursday

Mr and Mrs. Jim Shelburne were in Knoxville this weekend

Greg Gilbert spent Saturday night with his grandparents Mr and Mrs Morris Clendenen

Guy Gilbert was overnight guest of James Shelburne on Friday night That afternoon they attended a birthday party given for Jimmy Myers

Others attending were Lynn Smith, Greg Gilbert, Lynn Herron, Sandy and Susie Medley

Lynn Herron celebrated his birthday with a party on Saturday and Roy Shelburne celebrated his birthday on Saturday

Ollie Woods of Dryden was dinner guests Sunday of Mr and Mrs. Joe Hobbs and family Guests for supper were Mr and Mrs. Dave Gilbert and boys.

Mrs. Addie Moore and Belle had as dinner guests on Sunday, Mr. and Mrs. Claude McCracken, Mr. and Mrs. Frank Moore and C. W., Mr. and Mrs. Jimmy Joyce of Kingsport, Mr. Sherryl Moore who is employed by Southern Motors of Bristol, Miss Linda Moore and Hark Thomas. The dinner was in honor of Mrs. Frank Moore's birthday.

(D0741) USCGC WESTWIND (WAGB-281) (FHTNC) February 28 — Electrician's Mate First Class Carl E. Garrett, USCG, son of Mrs. E. J. Lanningham of St. Charles and husband of the former Miss Irene Jones of Pennington Gap, has retured to Baltiomre, Md., aboard the Coast Guard Cutter Westwind following three months in the Antarctic for operation "Deep Freeze '68."

In addition to escorting merchant ships through the Ice, Westwind conducted oceanographic research, twice carried cargo and scientists to the outlying U. S. base on Hallett Peninsula and conducted a seal hunt for the Harvard Biological School.

FT. LEE, VA. (AHTNC) — Army Sp-5 Lawrence P. Harvel, 20, son of Mr and Mrs. William L. Harvel, Route 3, Jonesville, was assigned to the 22nd Field Army Support Command at Ft. Lee, Va., February 17.

TREE SURGERY
Trees Taken Down
Trees Topped And Pruned
Robert Debusk
Jonesville, Va.
Phone 346-2788

MISS SHELNY JEAN BROWDER

Miss Browder, Mr. Stewart Engaged

The engagement of Miss Shelny Jean Browder to Mr Lurther Taimage Stewart, Jr., is being announced by her mother, Mrs. Thelma J. Browder of Colonial Heights, Virginia.

Miss Browder is the daughter of the late W. Gordon Browder.

The bridegroom to be is the son of Mr. and Mrs. L. T. Stewart of Dryden, Virginia

The wedding is planned for April 5 at the Memorial Methodist Church in Petersburg, Virginia.

In the Hour of Need
Davidson's
Funeral Home
Phone 246-1196 Jonesville

Pennington FHA Holds Feb. Meeting

The Pennington Chapter of the Future Homemakers of America held their February meeting in the Home Ec. Department. The F.H.A. song was lead by Reginna Edens Devotion was led by Lindsey Laster. Joyce Goins gave the treasurer's report. The secretary, Bridget Mullins, called the roll and gave out the membership cards to all the members. Joyce Blevins gave a report on the classification for the Junior and Chapter Homemakers Degree. The club has also agreed to have a bake sale

A committee was then chosen to work on "The Importance of Citizenship." The following girls will serve on the committee.

Eight Grade, Debbie Lundy; Ninth Grade, Tressia Gilliam; Tenth Grade, Dianna Wright; Eleventh Grade, Virginia Thomas; Twelth Grade, Betty Piunti and Christine Gilliam.

The club has also decided to plant a shrub in front of the high school. The meeting was adjourned by te President, Iris Elkins.

Flowers for the Bride

Leon and Hazel Newman, Managers
Phone 546-2571
Day or Night
Norton Floral Co., of Lee County, Inc.
Pennington Gap, Va.

The light one...
Pet Cottage Cheese
Fresh, tender, delicate—the light cottage cheese is PET, you bet!
PET

"We heated our 3 bedroom house for just $156 last year... even with individual room temperature control,"

SAY MR. AND MRS. KENNETH G. STALLARD OF WISE.

"When we decided on electric heating for our new home, we were thinking mainly of comfort and convenience. Little did we realize how economical it would be!" says Mr. Stallard. "With individual room temperature controls we can keep every part of the house at the exact temperature we like. That way there's no wasted heat."

"And I never have to worry about the temperature in the children's rooms!" adds Mrs. Stallard.

If you're thinking of building or remodeling, call your local OD office and let them explain why flameless electric home heating is one luxury *everybody* can afford.

GRADUATE TO AN ELECTRIC RANGE

DON'T LIVE TO LIVE BEST ALL ELECTRICALLY

OD

OLD DOMINION POWER COMPANY

Six rate reductions since 1962

THE GREAT WIDE-TRACK DRIVE IS ON!

There's very little difference between Wide-Tracking in a Pontiac and ordinary driving...in dollars. A big, powerful Wide-Track Pontiac costs no more than some of the so-called low-priced cars. So if you're settling for less than a 400 cubic inch V-8 and a big-car 121-inch wheelbase, stop settling. Start Wide-Tracking. The drive is on. See your Pontiac dealer. He's out to smash sales records for the 7th straight year!

See the U.S. Ski Team vs. World Competition, Sunday, March 17, NBC TV.
Free 24-page Ski Team Race Guide at your Pontiac Dealers.

BELLAMY MOTORS
West Main St. Pennington Gap
Dealer License 398

Lookie Here — Ford Country Has Reached Roller Motor Company

68 Sport Fury 2-Door Fastback, 5,000 Actual Miles, Locally Owned By Mr. Clyde Edwards, Power Steering, Power Brakes, All Extras Except Air Conditioning, A $4300 Car For Many Dollars Less.

68 Roadrunner, 4-Speed Positive Traction, Road Wheels, 1800 Actual Miles, Locally Owned and Traded In On A New Plymouth By Darrell Fletcher Of Wise.

67 Chevrolet Impala Super Sport Coupe, Owned By Trooper Lee Of Jonesville, 8,000 Actual Miles, Power Steering, Beautiful Inside and Out, Same As A New One, Traded On A New Plymouth.

66 Ford ¾ Ton Truck, Locally Owned By Charlie Morefield, Dryden, $300 Metal Cover For Bed, Must Be Seen and Driven To Be Appreciated.

66 Chevrolet Super Sport 2-Door Hardtop, 4-Speed Positive Traction, 375 H.P. Motor, Bucket Seats, Ready To Go, One Of The Few Made, See It!

65 Chrysler Newport 4-Door, One Owner, Power Steering, Power Brakes, 36,000 Actual Miles, Perfect Shape.

ROLLER MOTOR CO.

PHONE 546-1121 DEALER LICENSE NO. 978 PENNINGTON GAP

65 Chevrolet Bel-Air, Small V-8, 4-Door, Power Steering, Only 17,000 Actual Miles, Clean As A New One.

65 Rambler Ambassador, 4-Door, Automatic Shift, 6 Cylinder, Extra Clean.

65 Rambler 2-Door Hardtop, Straight Drive, This Is A Locally Owned Car With Just Over 50,000 Actual Miles, Clean Throughout.

65 Ford Custom 4-Door Sedan, Straight Drive, V-8, Clean, $1500.

64 Ford Galaxie 2-Door Hardtop, V-8, Straight Shift, Stick In The Floor.

64 Ford Fairlane, 4-Door Sedan, 6 Cylinder, Straight Drive, Locally Owned, $1100.

64 Ford Galaxie 500, 4-Door Hardtop, V-8, Automatic Shift, Power Steering, Low Mileage.

64 Studebaker Lark, 2-Door Sedan, 6 Cylinder, Straight Drive, $900.

64 Pontiac Catalina 4-Door Hardtop, One Owner, Fully Equipped, New Tires, A-1 Shape, Ready To Go.

63 Ford Galaxie 500 Convertible, Black Outside, Red Interior, Real Nice, Automatic Shift, Power Steering.

63 Ford XL Convertible, All Power, Red Outside, A Really Nice Automobile, One Owner.

63 Ford Galaxie, Automatic, Clean Throughout.

62 Ford Fairlane, 2-Door Sedan, Nice, Clean.

61 Oldsmobile 4-Door Hardtop, Automatic Shift, Power Steering, Power Brakes, Clean.

61 Corvair Pickup Truck.

61 Valiant 2-Door Hardtop, Automatic, Power Steering, Nice, $300.

60 Oldsmobile 4-Door Sedan, Power Steering, Power Brakes.

59 Pontiac Convertible.

54 Chevrolet ½ Ton Truck, Like New, Locally Owned, Good Rubber, Good Motor, A Nice One, No Rust.

JEEP SPECIALS

60 Willys Jeep With Top, 4-Wheel Drive, Good Rubber.

62 Willys Jeep 4-Wheel Drive, Clean, A Good One.

48 Jeep With Top, Clean Throughout.

Plenty Of Fords Going Very, Very, Very Cheap
We Are Loaded With Junkers Going From $5 To $10 Each

RUSSELL CHAPEL

Mr. and Mrs. Jimmy Lewis and Rebbecca, Mrs. Wilbur Lewis of Alexandria, Va., spent the weekend with Mrs. Roy Smith.

Mr. and Mrs. Kenneth Crabtree and Onis Kiser visited Sunday afternoon with Mrs. Onis Kiser who is a patient in the Lee General Hospital.

Weekend guests in the home of Mr. and Mrs. Oscar Marcum and Steve were: Mr. and Mrs. Jack Noe and sons, Mrs. Gene Noe, Mrs. Arden Carroll, Mr. and Mrs. Ronny Carroll and daughters, all of Michigan. Mr. and Mrs. Leroy Johnson and Michelle of Morristown. Sunday afternoon visitors were W. R. Rigsby, Harvey Kinser, Tim Edwards, W. R. and Roy Lee Grizzle.

Bill Edwards was a visitor Sunday afternoon for Sunday School at the Fairview Methodist Church.

Chester Grizzle and co-workers, Bill Rowlette, Lewis Audia, and Ronny Jones were business visitors last week in Washington, D. C., and Baltimore, Md.

Mr. and Mrs. G. W. Denson, Wheeler and Mrs. Maxie Frazier visited Sunday afternoin with Mr. and Mrs. Roy Speak.

Kenneth Crabtree was in Middlesboro on Friday.

Tht WSCS met Saturday in the home of Mrs. A. E. Davis. There were 25 present, including six visitors. In the absence of the president, vice-president, Mrs. W. D. McNiel presided. For the program, Mrs. Maxie Frazier shared a personal survey questionaire which was answered individually by each member and later discussed by the group. Mrs. Eva Rush showed film strips portraying our mission work in Bolivia and Lake of the Ozarks. Following the program and business sesswas given Mrs. Jimmy Lewis.

Custom Made Drapes

Quality Carpeting

CALL US FOR FREE ESTIMATES ON DRAPES AND CARPETS

THE FARM STORE
"Everything For The Farm And Home"
Jonesville, Va.
Phone 346-1441

Blue Ridge Job Corps Corpswomen toured the Albert Einstein Medical Center in Philadelphia, Pennsylvania.

Miss Fleura Irene Sexton, daughter of Mr and Mrs. Eulis Sexton of Jonesville, Virginia recently returned from a special merit trip to Philadelphia and Washington with 14 other Blue Ridge Job Corps students.

The trip, which began at 9 a. m. February 9 and ended at midnight February 12, included a tour of Philadelphia's Independence Hall, the Betsy Ross House, the Franklin Institute, the Albert Einstein Medical Center and the Aquarams. In Washington the Corpswomen visited the Capitol Projects Job Corps Centers, (the only co-ed center in the U. S.), the Capitol Building, and the Office of Economic Opportunity Headquarters where they met W. P. Kelly, Director of Job Corps.

The highlight of the trip was a visit to the National Tennis Tournament in Philadelphia where Sargent Schriver, played an exhibition match before the Tournament began. Following the match, he came over to the grandstands and chatted with each of the Corpswomen.

A large American industry purchase a block of tickets to the matches and made them available free of charge, to Job corps Center across the county. Blue Ridge Job Corps in Marion was able to secure tickets for 15 of their students.

Those Corpswomen making the trip were chosen on the basis of achievement in various areas of study. They were accompanied on the trip by Mr. and Mrs. Mitchell Weinstock and Mr. and Mrs. Joe Rogers of the Blue Ridge staff.

Blue Ridge Job Corps is operated by the Community Resources Division of the Bunswick Corporation.

WOODWAY

Mrs. Zack Robinette was hospitalized a few days last week in Lee General Hospital.

The regular Ruritan meeting will be at the school Saturday, March 16.

Mr. and Mrs. Denver Collins and John Collins, Bristol, visited Friday with their mother, Mrs. Virginia Collins.

Group I Mission Study course of Powell River Baptist Association was held Tuesday night at the Missionary Baptist Church. The course, "Trumpets in Dixie", was taught by Mrs. C. W. Callahan. The study concerned the work being carried on in the South by the Southern Baptist Home Mission Board. Miss Bobbie Black, Associational Missionary, followed presentation of the book with a very informative talk and series of slides relating to the study. Churches included in this study were those from Olinger to Jonesville. A large number was present. Hostesses were the local WMU who served refreshments of coffee and cookies to the visitors.

Mrs. Sammy Davis, Jr., and children, Louisville, visited here last weekend with her mother, Mrs. Zack Robinette and Mr. Robinette

Elk Knob boys and girls basketball teams won over those of Dryden Elementary teams at Woodway Friday. Local teams will also participate in the Junior Basketball Tournament at St. Charles, March 15.

Mr. and Mrs. Fred Fannon, Brookneal, Va., and Mrs. Harry Billings, New Orleans, La., were here to attend the funeral of Mrs. Palace Fannon.

Pierce Crabtree is confined to a Bluefield, W. Va., hospital.

If you have to spend a lot of time in the kitchen, you deserve a phone there.

Hello, Delivery Delicatessen? I need a few things.

The C&P Telephone Company of Virginia
Part of the Nationwide Bell System

LICENSE TAGS

from page one

number if owner has a current license tag, make and year model of vehicle, identification or engine number of vehicle, and your correct return address.

Last year over 7300 license plates were sold in Lee County This years tag numbers begin with 831-451.

Office hours at the Jonesville office are 8 a. m. to 4 p. m., Monday through Friday and 8 a m to 12 o'clock noon on Saturdays.

PHS BAND

from page one

David Hartley and Billy Lawson.

Mr Morello discussed and demonstrated in four major areas, styles and evolution of drum solo, the drummer's role in modern jazz, basic rhythm common to stage band performance and fundamentals in developing the stage band drummer.

Of the Pennington Gap group he stated that he especially liked the saxophone section; the really tough trombone section (the only girls at the festival playing trombones and the section being all girls) and he liked what they did and the enthusiasm of the group was obvious, he said.

"This is great," Mr Morello commented a number of times

The group was accompanied by Mrs Laura Jean Culbertson Mrs. Mary Smith and the director, Phyllis Ruth.

GOOD FARMING

from page one

sium supplement should be started six weeks before calving and kept up for four months after calving, the nutritionist said

"Use of magnesium supplement for lactating beef cows was begun in Virginia in 1960 on a few test farms, said Fontenot As the practice has spread, reports of grass tetany have steadily declined

"And that's the story of how to prevent grass tetany. Seems very simple, but getting this information was a lot more involved for the researchers, you can bet!

"They knew that grass tetany is often fatal if not treated It is characterized by undue excitement in the animal, incoordination, loss of appetite, viciousness staggering and falling, twitching, labored heart beat; followed by a comatose condition, convulsions and death

"Subsequent research showed that magnesium from dolomitic limestone is only 14 per cent available while that from magnesium oxide is 51 per cent available For this reason, the scientists are now recommending only magnesium oxide as a source of supplemental magnesium

"At that stage they still did not know the actual requirement of the lactating beef cow for magnesium, but were using an arbitrary amount that experience dictated might fill the bill

"In the past few years, however, the Virginia Tech researchers have studied magnesium requirements at different stages of production - including not only during lactation but during the gestation period, too

"Now they have determined the magnesium needs during the various stages of lactation, but are still working on the needs during gestation. While grass tetany is usually most severe during the early stages of lactation it is known to occur before the birth of the calf

"In the course of this work Fontenot and graduate student R. E O'Kelley, fed individual cows in dry lot during three stages of lactation. The stages were: one month after calving, three months after calving, and five months after calving Magnesium was fed at levels of 0.1, 0.2, 0.3, and 0.4 per cent of the ration.

"No grass tetany showed up in any of the cows fed any level of supplemental magnesium during these tests Periodic blood and urine samples showed that, generally, blood serum level and the urinary excretion of magnesium varied directly with the magnesium level in the feed

"From this work the scientists determined the level of magnesium needed in the feed to maintain the normal levels of magnesium in the blood When such levels are maintained, no trouble with tetany is usually encountered The magnesium level needed in the feed varied with the stage of lactation, but was 0.20 per cent at one month of lactation 0.19 per cent at three months and 0.16 per cent at five months of lactation

"If these levels are not present normally in feeds, the feed needs to be supplemented with magnesium to reach these levels

"Since feed testing for magnesium is not readily available and since so many samples of forage in Virginia have been found low in magnesium, Fontenot suggests it's a good idea to supplement your feed with magnesium as a general rule when feeding beef cows with calves."

KEOKEE

Mr. and Mrs. Earl Cottrall of Ohio visited Mrs Cottrall's mother, Mrs M. C. Hobbs at Sigma, Keokee, Route 1, last week.

Pat Garrett, Jr., is spending a few days in Ohio on business.

Chester Clay, possibly the first to visualize the potential of the Cave Springs Area is shown at the mouth of the cave. Water flows from the cave at the base of the hill, some 25 feet below.

Earth moving equipment is going full speed moving earth for driveways and camp sites.

Cave Springs Has Natural Beauty

A "crash" construction program is underway at Cave Springs.

Even though the surveyors are still at work and driving stakes, bulldozers, highlifts and dump trucks are moving earth. They are working against time —the time this summer when Secretary of Agriculture Orville Freeman and possibly other dignitaries will be here to dedicate the Cave Springs recreation and camping area.

Named for a cave from which flows a sparkling, cold, mountain stream, this area is located north of Dryden some 5 miles off U. S. Alternate Highway 58, on State Road 767 This road bears to the north on dry branch, at Valley View The Cave Springs area is situated just within the Jefferson National Forest about a ten minute walk from this state road.

Already, a visitor to the area can visualize just how the area will be located and arranged Driveways and camp sites have been staked out Most of the underbrush has been cleared away by members of Operation Mainstream, one of the anti-poverty programs that has played a great part in this project, along with the National Forest Service and other agencies.

A small lake will add to the natural beauty of the setting. Today, it is easy to visualize the shoreline of this lake.

A recreational area situated alongside the stream that flows from the cave will provide ample space for youngsters to work off excess energy.

Tall green hemlock, poplar, beech and other native trees will offer the visitor plenty of shade

A path, already graded, follows a meandering route around the hillside and to the knoll atop the cave. Here, first work has already been done on an attractive resting place from which one can view the countryside for many miles around On a clear day, there is an unobstructed view southward to Wallens Ridge There is also an excellent view to the east and the west. To the north is the mountain Here is a quiet place where youngsters could look down and dream of the days when this was "Indian Country."

In the Cave Spring area proper, there are really no spectacular sights to see The cave and the spring do serve as an attractive and out-of the-ordinary focal point for visitors.

Clear water flowing from the cave and down a little ravine over moss-covered rocks provides sound effects that are music to ears tuned to the noises of this day and age Sunshine filtering down through the hemlock and laurel creates patterns that combine with the flow of the stream to create a quiet and peaceful atmosphere which will no doubt bring visitors back to the area again and again

Approximately fifty family size camp sites are planned for the area Each camp site will provide ample space for a tent, trailer, a fireplace and table for picnics and meals.

Shower and toilet facilities are included in the plans.

Such camp sites are in great demand today. This one, once it is established is expected to be no exception

So far as is known at this time, no actual completion date has been announced. However, the dedication of the area by Secretary Freeman sometime this summer has put a stamp of "urgent" on the work that will no doubt push it at a more rapped pace then would normally be expected.

Few locations have more to offer from the standpoint of convenience, natural beauty, solitude, peace and quiet

RED CROSS

from page one

business for at least month . . Serviceman only member family capable assisting . . . Please advise decision of commanding officer soonest. . . "

Birth, death, family crisis—such messages between Virginia Red Cross chapters and Red Cross field director in South Vietnam in behalf of Virginia servicemen provide a vital link that is a major morale factor among the men.

These messages are part of what the Red Cross calls its Services to the Armed Forces. Nationwide, they average 800 a day, to and from Vietnam alone. U. S. troops in Thailand, Korea, and elsewhere have access to the same speedy Red Cross communication service.

But there is much more. Floyd L. Pillow, Red Cross state relations representative, has marked the beginning of Red Cross Month by revealing the sharp increase in Red Cross services to the armed forces, due largely to a military build-up of more than 500,000 men in South Vietnam. In Virginia, as in other states, Red Cross chapters have been reporting a corresponding increase in services to the families, dependents, and survivors of these men

For this reason, the Red Cross is characterizing its 1968 appeal with the slogan: "Help Us Help . . .. Support Our Servicemen."

Send your check to Red Cross, Pennington Gap, Va.

WSG Has Regular Meet

The Wesleyan Service Guild held their regular meeting, March 4th at the Methodist Church. Mrs. Harve Shuler presided.

Mrs. Buford Rhea presented the program. The title of the program was "Residence Homes Finds A Way."

Mrs. Gordon Mumpower, district president, was a guest at the meeting.

Mrs. R. E. Beeler, Jr., and Mrs. O. A. Vaughan were hostesses.

OUR
WANT ADS
GET RESULTS

A Complete Line of

Bledsoe
Hardware And Furniture
Phone 546-2164
Pennington Gap

These Stores Give CR Green Stamps

Cas Walker's Virginia Food Center
Pennington Gap

Novelty Clothing Co. - Pennington Gap

Pennington Esso - Pennington Gap

CARNATION EVAPORATED
MILK - - - - - - - - - - - 14½ OZ. CAN 5 Cans 89c

TASTE OF THE SEA FROZEN SEAFOOD
TV DINNER - - - - - - - - - - - 49c

FRESH GROUND 2 LBS.
HAMBURGER - - - - - - - - 97c
BONUS 25 CR GREEN STAMPS

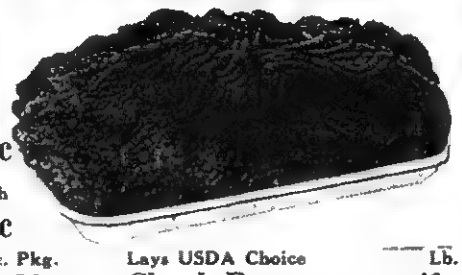

2 Large Heads
Lettuce - - 29c

Fancy Bunch
Radishes - - 5c

Swifts 12 Oz. Pkg.
Franks - - - - 39c

Swifts Premium Lb.
Bacon - - - - - 59c

Selecto Lb.
Bologna - - - - 49c

Regular Size 4c Off
Tide - - - - - 30c

Lays USDA Choice Lb.
Chuck Roast - - - - 49c

Blue Band 48 Oz.
Cooking Oil - - - - 69c

Chase and Sanborn 2 Lb Can
Coffee - - - - - - - $1.28

Taste Of The Sea 2 - 1 Lb. Pkgs.
Perch Fish - - - - 79c

Fancy 4 Lb. Bag
Apples - - - - 39c

DelMonte 6¼ Oz. Can
Tuna - - - - - 29c

White Cloud 2 Roll Pkg.
Tissue - - - - - 27c

Hunt's 2½ Size 3 For
Peaches - - - - 97c

White
Potatoes
20 lb. bag 59c
50 lb. bag 99c

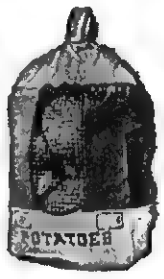

HUNT'S 46 OZ. CAN 3 FOR
TOMATO JUICE - - - - - - - - - - $1.00

CAS WALKER'S
VIRGINIA FOOD CENTER

Pennington Gap, Va.
Store Hours: Monday thru Thursdays
9 A. M. - 7 P. M.
Fridays and Saturdays
9 A. M. - 9 P. M.

CLINCH HAVEN FARMS Incorporated
Producers and Distributors of
Grade A Milk and Dairy Products
Breeders of Purebred Holstein-Friesian Cattle
Dial 523-1749 Big Stone Gap, Va.

Watch For - - - - - - - - -
The Drug Shop
Walgreen
PENNY SALE
March 21 thru March 30

$1,000.00 Reward
For Information Leading To The Recovery Of Approximately 3,000 Ft. Of 6|0 Trolley Wire Stolen From Pathfork-Harlan Coal Co's Mine At Alva, Ky., During Last Friday Night, March 8, 1968.

Additional $1,000!!
For Information Leading To The Arrest and Conviction Of Persons Stealing Said Trolley Wire. If You Have Information That May Make You Eligible For Reward — Call Collect:
O. L. Julian or Jack McPeak, Pathfork-Harlan Coal Co., Alva, Ky., Tel No. Wallins Creek 664-2150.

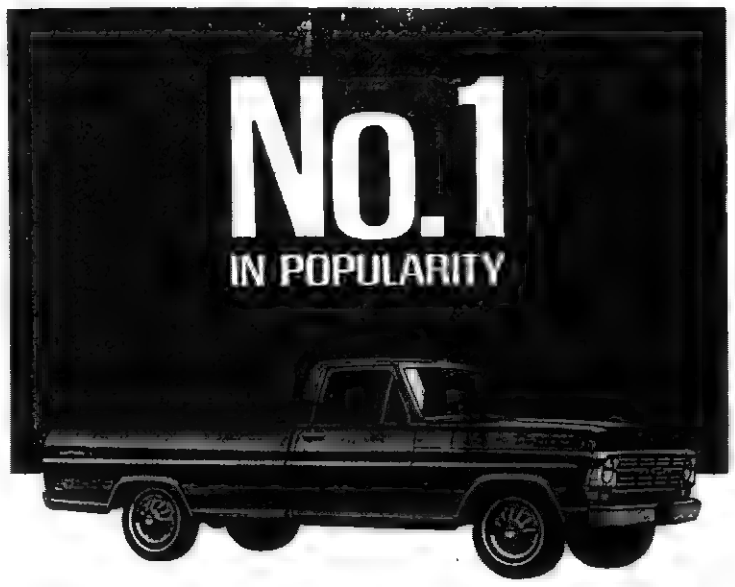

FORD PICKUPS
WITH EXCLUSIVE FEATURES COMPETITION DOESN'T OFFER

Twin-I-Beam front suspension uses two front axles, one for each wheel. The jars and jolts are taken out of the roughest road as each wheel independently smooths bumpy roads or rugged terrain. And steel I beam axles mean durability.

Flex-O-Matic rear suspension combines longer springs with a unique device that automatically adjusts spring length to loads providing a smooth ride . . light or loaded. Standard on F-250, and F-100 with optional heavy-duty springs.

Big, Roomy Cabs make driving a pleasure. And the extra room is prime for a great offering of comfort options. Options like Ranger luxury teamed with SelectAire Conditioner . . . typical of unexcelled beauty, comfort and convenience.

Lee - Ford, Incorporated
Phone 546-1333 Dealer License No. 135 Pennington Gap, Va.

Virginia State Library
Richmond Va 23219

VIRGINIA
MAR 25 1968
STATE LIBRARY

POWELL VALLEY NEWS

"In the Heart of the Beautiful Cumberlands"

48 YEAR ★ NO. 12 | Pennington Gap, Lee County, Virginia, 24277 Thursday, March 21, 1968 | Eight Pages ★ Ten Cents

Jonesville Methodist Church To Observe Young Peoples Day Sunday

The First Methodist Church of Jonesville, Virginia will observe a special Young People's Day service on Sunday, March 24 at 11:00 a. m.

Mr. Carroll Dale, a member of the World's Champion Green Bay Packer football team and a dedicated young Christian layman, will be the guest speaker.

The members of the Jonesville High School athletic teams, football, boys and girls basketball and baseball teams will be the guests of the church for the service.

Gray Davidson will be the youth leader for the services. The Rev. Robert O'Kelley Wallace is the minister.

O.E.S. TO INSTALL OFFICERS MARCH 25

New officers for Powell Valley Chapter No. 13, Order of the Eastern Star, will be installed Monday, March 25, at 7:30 p. m.

All officers and members are urged to be present.

Churches or other organizations planning to conduct special Easter services are requested to send plans and programs to the News office not later than April 9.

RUMMAGE SALE

The Blackwater Ruritan Club is sponsoring a rummage and white elephant sale Saturday, March 23 at 10 a. m. at the Blackwater High School play ground.

Ernest Whitt Named President Young Democrats

Ernest Whitt of the Flatwoods Community was named president of the Young Democrat organization of Lee County at a meeting held last Saturday evening at the Courthouse in Jonesville

Other officers elected were Luther Roy Estes, 1st vice-president, Lois Garrett, 2nd vice-president, Peggy Nakdimen, secretary, treasurer, Faye Bales.

Edgar Bacon, member of the Virginia House of Delegates spoke to the group on the recent session of the General Assembly.

Further plans were made for the annual Jefferson-Jackson day dinner to be held at the Jonesville High School on April 5.

Stone Creek Store Robbed Of $75 Last Thursday

Mr. and Mrs. John Audia were tied up and robbed of about $75 last Thursday about 7:00 p. m., according to Mr. Audia, the manager of the store known as Mosleys Fruit Market and located on Stone Creek.

Mr. Audia described the pair as being about 30 years of age. Neither he nor his wife saw the vehicle in which the two were traveling.

So far, all clues investigated by the Sheriff's department have led to no arrests.

Middlesboro Little Theater To Present "Kiss and Tell"

The Middlesborough Little Theatre's Dinner Theatre Party presents "Kiss and Tell" - a comedy by F. Hugh Herbert, at the National Guard Armory, North 30th Street, Friday and Saturday, March 29 and 30.

The play is sponsored by St. Julian's Mothers Club

Dinner will be served at 6:30 p. m., the play starts at 8.15.

Advance reservations only - no tickets sold at the door. price $4.00 per person.

Tickets available from members of Mothers Club and Little Theatre.

St. Charles High School senior, Clyde Douglas Gibson, seated, is shown as he prepares to fill out an application blank for an apprentice's position with the Norfolk Shipbuilding and Drydock Corporation. Looking on, left, to right, Paul K. Plott, Supervisor of Apprentices for this corporation, Roy Ogle, Apprenticeship Representative, Division of Apprenticeship Training, Department of Labor and Industry, Bristol, Va., and at right, Chester Marcum, principal of the Lee County Vocational School at Ben Hur.

Industry is searching for young men and women who have had such training as is offered by the Lee County Vocational School, prior to their graduation from high school.

Trellis Tomato Meeting Tuesday At Rose Hill

"Trellis Tomato Production" will be the topic of discussion at the Rose Hill Neighborhood Center on Tuesday evening at 7:30 p. m.

The public is invited to be present and hear Joe P. Lyle, Extension Agent, Agriculture and others explain the plans for the production and marketing of trellis tomatoes in this area

A meeting held at Jonesville last Tuesday, created considerable interest among farmers of Lee County in the possibilities of the production of this cash crop.

A cooperative has been established in Scott County and Lee County farmers are invited to join this organization that will purchase, grade, pack and market these tomatoes.

Transportation to the grading and packing house at Gate City, has been considered a problem that would need to be overcome. James Fulks, Director of Lee County Community Action, Inc., has indicated that there is a possibility that assistance with transporting tomatoes may be available from one of the anti-poverty funds He is ex-

turn to page eight

Bascom Waddell Re-elected GOP County Chairman

Bascom Waddell was re-elected chairman of the Lee County Republican Party at a mass meeting held last Friday evening at the Courthouse in Jonesville.

At this time plans were announced for a Lincoln Day dinner to be held at the Pennington High School Cafeteria on Saturday, April 20 Speaker for the occasion is to be Senator Clifford Hansen. He is a former governor of the state of Wyoming.

Other county party officers elected to serve with Waddell were Bob Moore, vice chairman, Mrs. Mary Sweet, secretary E K Geisler treasurer

District chairmen of the mag-

turn to page eight

Vocational School Gets Expansion Grant

Federal grants announced late last Thursday by Senators Byrd and Spong and Congressman Wampler will make possible the planned expansion program for the Lee County Vocational School at Ben Hur.

The grants, according to the announcement are to come from the following sources Appalachian funds $529,379, the Vocational Act of 1963 will provide $94,800; local sources will contribute $165,821 toward the effort

Total cost of the project will be $790,000 Superintendent of Schools John A Richmond said Monday, that he hopes to get construction underway before this fall, with plans to occupy the new area by the fall of 1969.

Plans call for the new building to extend eastward for 366 feet. Seven acres of additional property has been purchased or the County School Board has an option on it. The property includes that of Claude Hartley, O. C. Duncan, Curtis Bledsoe, John Smith, Mrs Ruby Fleenor, E. R Stalzer and Mrs Buford Matlock

The present Vocational School building formerly housed the Ben Hur Elementary School. This building is situated on a five acre tract of land. The additional acreage will bring the total size of the campus to twelve acres

Today, the school serves the seven high schools of the county.

turn to page eight

Lenowisco Gets $60,000 Study Grant From EDA

The Economic Development Administration has approved a $60,000 grant for the study to determine the technical feasibility of the Development of a 1220 acre industrial area near Duffield, in Scott County, according to an announcement from the office of Senator William B Spong, Jr.

The grant will go to LENOWISCO, a planning and Economic Development Commission in Big Stone Gap, that serves the counties of Lee, Wise, Scott and the City of Norton.

The study will include preliminary planning and engineering work and will determine whether planning can proceed to an industrial stage

Elementary Cage Finals Friday At Thomas Walker

Elydale girls will meet the Ewing girls and the Rose Hill boys will play the Ewing boys in the finals of the Lee County Elementary basketball tournament Friday evening beginning at 7:00 p .m. at Thomas Walker High School.

The second round of the elementary tournament took place last Saturday at Ewing elementary school.

In the boys bracket Ewing beat St. Charles; Jasper lost to Flatwoods, while Pennington (after a cold start) lost to Elydale. Rose Hill overcame Jonesville.

The remainder of the tournament is being played at Tho-

turn to page eight

CVC Science Fair Has Record Number Exhibits

A record number of exhibits were shown at the 13th Annual Clinch Valley Area Science Fair held at Clinch Valley College on March 16. According to the fair coordinator, Roy Wells, Jr the eighty exhibits continued the trend of each years exhibits being better than those of the previous year

The "Best of the Fair" award consisting of a $25 Savings Bond was made to Gary Lee Cline, a senior from Lebanon High School. His exhibit, "Investigation of the Krushnic Effect," received acclaim from the judges and the public The award, to be an annual one, was made in memory of the late Professor T. W Gibson, who founded the area fair

In the Boys' Physical Division Mr. Cline's exhibit won the first place award Placing second was Dale Durrett also from Lebanon High School. Third place and honorable men-

turn to page eight

DISCUSS SCOUTING — Lewis Oatts, left, president of Jonesville Lions Club greets Bob Bently, Field Director, Sequoyah Council Boy Scouts of America. Mr. Bently appeared before the Jonesville Lions Club last Tuesday evening to outline the Sequoyah Council's scouting program. Lee County is now a member of this council. Plans are underway to get a number of new troops started over Lee County within the near future.

AT CAMP TOM HOWARD — Boy Scout Troop 312 members, left to right, David Johnson, Jackie Myers, Mike Pickle and Bobby Arnette are shown on a recent outing to Camp Tom Howard, near Bristol. These Boy Scouts, along with other Lee County Boy Scouts are looking forward to the time this summer when they will spend a week at this camp, making use of the canoes and other equipment and facilities made available through the Sequoyah Council, of which Lee County is a part.

Increased scouting activity in Lee County has brought about interest in the establishment of new troops. For information and assistance concerning the establishment of new troops, contact H. L. Perkins, Pennington Gap.

Jonesville Band Gets "Excellent" Festival Rating

The Jonesville High School Band received a rating of "Excellent" at the District VII Band Festival held at Ft. Chiswell High School on March 16

Eighteen schools participated in the event.

Opportunities For Young Folks Offered By Job Corps

Young men and woman who are between the ages of 16 and 21 and are School drop-outs now have an opportunity to receive job training through the Job Corps.

They may receive training, advance education, free medical and dental care, plus a salary while in the Job Corps.

For more information call or write your nearest Community Center of the Virginia Employment Commission in Appalachia, Virginia. Phone 565-0381.

Jonesville Baptist To Hold Revival

The First Baptist Church of Jonesville extends a cordial welcome to all to attend the revival services, to be held March 31 through April 7. Rev Bob Lynch, pastor of First Baptist Church, Gate City, Virginia, will be the evangelist.

The services will begin each evening at 7:30 o'clock. Rev Boyd Godby, pastor.

Three PHS Students Honored For Work

Three Pennington High School students have been nominated by their principal or senior class advisor for inclusion in the 1968 edition of Young Leaders of America.

They are Margaret Elizabeth Rasnic, Dorothy Jean Lulten and Linda Kay Leffler.

These students were nominated because they have used their talents, energy, and ability and whose past achievements have contributed to their school and community.

Lovelady Chapter DAR Meets At Pennington

The Lovelady Chapter DAR met the past Saturday afternoon in Pennington Gap at Hotel Shelburne, with Regent Mrs. Thomas Barr presiding.

The meeting opened with the singing of the National Anthem followed by the invocation led by Miss Lyda Myers. The salute to the flag and Americans Creed led by Miss Bessie Orr, chairman of the flag committee.

The speaker of the afternoon Mr Charles West, instructor at Lincoln Memorial University was presented by Mrs

turn to page eight

Good Farming

By Joe P Lyle

Feeder calf producers in Lee County will be happy to learn that they will be able to enter heifer calves in the Annual Feeder Calf Sale this fall without a herd test for Brucellosis or TB unless their herd is under quarantine.

A recent letter from K. C. Williamson, extension specialist, animal science, V.P.I., states that he had been informed by Dr. George Estes, assistant

turn to page eight

Junior Livestock Show To Be Held March 30

The Lee County Junior Livestock Show will be held at the Three S Tobacco Warehouse (Lee Farmers Tobacco Warehouse) in Pennington Gap on Saturday, March 30 There will be 17 fat steers and one heifer in the show. Exhibitors will be composed of county 4-H and FFA members

The following 4-H members will be showing calves: Joyce M Burchett of the Flatwoods Club; Johnny A Myers, John A. Miner, Marilyn V. Cox and Carolyn Cox of the Jonesville Club; Cynthia D. Fannon of the Pennington Gap Club, Sidney R. Fannon, Guy Gilbert and Gregory Gilbert of the Woodway Club; and Cathy Orr

turn to page eight

LP Hospital Film Available For Showing

The Lonesome Pine Hospital Campaign Headquarters announced that more than 1800 people of the Lee Wise, Scott counties area have viewed the "Trail to Better Health" film program since the first showing in February. Mr V. R Womack and Mr George Sewell, campaign co-chairman, stated that a number of showings is scheduled during the rest of March and the month of April, but that there are some open dates available

Any group, club or organization regardless of size, that would like the opportunity to view this film presentation within the next six weeks may do so by contacting the Lonesome Pine Hospital, Inc., office located in the Don Wax Building at 204 East 5th Street, Big Stone Gap, Va., or by phoning 523-2712 The projection equipment will be furnished and operated by campaign personnel

REMINDERS!

Song Fest at Admant Baptist Church, Friday, March 22, 7:30 p. m.

Blackwater PTA will meet Monday, March 25 at 7 p. m.

Dryden Ruritan Club meets Saturday night, March 23, 7:00 o'clock, Dryden School lunchroom Ladies night.

O.E.S. Chapter 13 will hold practice meeting Sunday, March 24 at 2:00 p. m.

Mountain Empire Hereford Sale Termed Success

Abingdon, Virginia (Special) The Mountain Empire Hereford Bull Sale held at Abingdon on March 13 was a huge success. The bulls were well presented and were very popular among the pre-sale crowd. The auction ring seats were filled by sale time and the bidding was strong and active

Cobbler Mountain Farms, Delaplane, Va., topped the sale with CMF Mischief 7, which sold to Mrs Mae Jennings Hillsville, Va., for $700. Cobbler Mountain captured second and

turn to page eight

WOMANS CLUB OFFICERS - Seated, left to right, Mrs Ruth Wyatt, 1st vice-president, Mrs Helen Gilbert president, Mrs. Irene Myers, 3rd vice-president Miss Sue Ohinger secretary, Mrs Pauline Williams 2nd vice-president, Mrs Joyce Martin, treasurer Officers were installed during an impressive ceremony last Monday evening

Jonesville PTA To Sponsor Open House Monday, March 25

The Jonesville Parent Teachers Association will sponsor open house at the Jonesville Elementary School on Monday evening, March 25 at 7:15

All parents and other interested persons are invited to attend and visit their children's rooms or the rooms of children in which they may be interested.

Womans Club Pledges $2500 For Library Bldg.

The Pennington Gap Womans Club has heartily endorsed the effort to secure a library building for the Lee County Public Library and pledged to donate $2500 toward this effort.

At the same meeting, held last Monday evening, new club officers were elected for the coming year

VIRGINIA PRESS ASSOCIATION Member

Forty-eighth Year
POWELL VALLEY NEWS
Published each Thursday by
POWELL VALLEY PRINTING COMPANY

NATIONAL NEWSPAPER ASSOCIATION 1968 AFFILIATE MEMBER

Entered at the Post Office at Pennington Gap, Virginia as Mail Matter of the Second Class.

Subscription: $3.00 a year in advance in Lee County; $4.50 a year in advance outside Lee County.

Today's Meditation

From The Upper Room

Read Colossians 2:6-15

You, being dead in your sins . . . , hath he quickened together with him, having forgiven you all trespasses. (Colossians 2 13)

I was in my backyard refinishing an old desk my wife had purchased. As I applied paint remover and then wiped away the old paint, I was amazed at the lovely grain of the wood. "This will be a beautiful desk when all the old ugly paint has been removed," I said to my wife As I continued to work, the thought came to me that this is the way it is with God's forgiving love.

We have all sinned and fallen short of the glory of God. As a commonly used prayer of confession states, "We have followed too much the devices and desires of our hearts" But when we realize we have sinned and asked God to forgive us, the beauty of God's creation in man appears The old sins are forgiven, and the true person appears with a new, clean start and a new relationship to God and to mankind.

PRAYER: God, our Father, who gave Thy Son that we might find forgiveness of sin, guide us into His way of life Knowing that we have sinned grant us forgiveness that we may live the kind of life that is pleasing in Thy sight. In Jesus' name we pray. Amen.

THOUGHT FOR THE DAY

To receive God's forgiveness is to know the joy of His love.

Thomas G. Rogers (Arizona)

Copyright — The Upper Room

KEOKEE

Sally Partin of Orleans, Mass., and Ronald H Jones of Chatom, Mass., repeated wedding vows last Friday in Warren, Vermont.

The bride is the daughter of Mr. and Mrs. Hubert Partin of Deeds Ave., Dayton, Ohio.

The bride is a graduate of Ohio University and the bridegroom is a graduate of William and Mary College. They will make their home in Orleans, Mass.

The Partins are former residents of Keokee.

Mrs. Charles T. Orender and Mrs. Roy Morris are patients in the St. Mary's Hospital in Norton.

Tommy and Phillip Cooper, students at Carson Newman College spent the weekend in Keokee. Tommy visiting his parents, Mr. and Mrs. Jack G. Cooper and Phillip visiting his parents, Mr. and Mrs. R. P. Cooper, Jr.

J. G. Thompson, Sr., celebrated his seventy-eight birthday on Saturday Those present to enjoy his birthday with him were his granddaughter, Mrs Jerald Greene and little son of Lexington, Ky., also Mr. and Mrs. J. G. Thompson, Jr., of Big Stone Gap.

Visitors at the home of Mr. and Mrs Lewis Jones during the weekend were their daughter and son-in-law, Mr. and Mrs James Turpin and son Mark of Toledo, Ohio, also their daughter, Mary Lana of Radford College.

Mrs. Mary Lou Bowman of Robbins Chapel was a visitor in Keokee on Sunday

Mrs Mary Partin and Mrs Rufus Johnson returned home Saturday after spending several days in Dayton visiting their brother, John Barker who is ill in the Miami Valley Hospital, Dayton.

Mrs. James Hafemister and children accompanied them back to Keokee and will be here on an extended visit.

Mrs. Arkie Pennington continues to be ill at her home near Keokee.

Mr. and Mrs. Kenneth Becknell were business visitors in Jonesville last week.

Mrs. C. C. Craft is a patient in the Appalachian Regional Hospital in Wise

Among those from out of town attending the funeral services of Isaac Hash were Mrs Phillip Allen, and Eliza Allen of Appalachia, Dr and Mrs Ben H. Hines of Jonesville, Mr. and Mrs. Carl Rutledge of Welch, W Va., Mr and Mrs. Norris Morris of Kingsport

Mr. and Mrs. Billy R. Hash plan to spend a few days in Keokee before returning to Texas. They will visit Bill's mother in Chilhowie, Va., at Valley Nursing Home.

William Hash returned to Baltimore, Md, on Sunday.

Mr. and Mrs. Curtis Meddleton and family moved from Keokee to Liggett, Ky., this week where they will make their new home.

(D0622) Great Lakes, Ill (FHTNC) March 5 - Eletronics Technician Seaman Jerry W. Shell, USN, son of Mr and Mrs Lee V. Shell of Pennington Gap, is attending the basis Electronics Technician School at the Naval Training Center, Great Lakes, Ill.

He will learn how to use precision test equipment such as enthode-ray scopes, frequency meters, and vacuum-tube testers.

Ft Hood, Tex. (AHTNC) — Army Specialist Four Howard H. Parsons, 23, son of Mr. and Mrs. Charles L Parsons, Route 1, Duffield, Va., was assigned as a rifleman with the 2nd Armored Division at Ft. Hood, Tex., February 27

REV. CRESWELL

Revial Announced For Marble Hill

A week of revival services will be held at the Marble Hill Methodist Church of Ewing, Virginia, from March 24-31 Services will be held each evening at 7:30 and both Sunday mornings at 11 00. The Reverend Doctor George J Creswell of Knoxville Tennessee, will be the guest preacher for the special evangelistic service The Reverend W Laurens Hudson, the pastor, will lead the singing; and Mrs. Hudson will serve as the pianist. It is planned that there will be special music at each service.

The Reverend Doctor Creswell, a native of Jefferson County, Tennessee, was graduated from the University of Chattanooga (Chattanooga, Tennessee) and from Garrett Theological Seminary of Evanston, Illinois After serving several pastorates in Tennessee and Illinois, he was appointed by the presiding bishop of the Holston Annual Conference as the pastor of the Second Methodist Church in 1920.

He remained there until his retirement in 1959, a total of 39 years. During that time he led Second Methodist Church in a remarkable program of growth and progress He baptized and received into the membership of the church literally hundreds of persons. He married scores of couples, and led countless souls to the Lord Jesus Christ. He also exerted a tremendous influence for good - for morality and righteousness - upon the entire city of Knoxville. Since his retirement, the Reverend Doctor Creswell has engaged in evangelistic work Although past 80 years of age, he is still very active in the work to which was called.

The public is cordially invited to attend these revival services

Pauline's Beauty Shoppe

Pauline Brown, Owner

Open Tuesday to Saturday 8 to 5

Spring Special $6.50

On Breck and Zotos Cold Waves Regular $8.50

For Appointments Call St. Charles 283-6801

NOTICE

1968 Vehicle Windshield Stickers

For The

Town Of Pennington Gap

Must Be Purchased By

April 15

Vehicle Owners Who Fail To Comply With This Ordinance Will Be Subject To Fine

L. F. Williams
Mayor

Ewing Equipment Company

Ewing, Va.
For
John Deere Rakes

Re-Upholstering By Hartley's

Makes Your Furniture Look Like New

Call Now For Free Estimate

HARTLEY FURNITURE CO.

Phone 546-2142 Pennington Gap

Impala Sport Coupe (foreground), 4-Door Sedan, Station Wagon

Announcing the beginning of the end of a great sale.

March 31st is the last day of your Chevrolet dealer's Impala V8 Sale. So Hurry.

With the sale about to end and spring about to begin, there could hardly be a better time to buy America's most popular car.

Today through the 31st you can still buy a new Chevrolet Impala V8 Sport Coupe, 4-Door Sedan, or an Impala Wagon -specially equipped with popular equipment—at sale savings.

What's more, three additional popular packages of equipment are also available at sale savings The more you add, the more you save.

AT SALE SAVINGS EVERY SALE CAR HAS: Whitewall tires, front fender lights, appearance guard group (includes door-edge guards, color-keyed floor mats front and rear, bumper guards front and rear on coupes and sedans, front bumper guards on station wagons).

PACKAGE NUMBER 1 HAS: The big Chevrolet 327-cubic-inch 275-horsepower V8 engine plus Powerglide Automatic Transmission.

PACKAGE NUMBER 2 HAS: Power steering and power brakes.

PACKAGE NUMBER 3 HAS: Power steering, power disc brakes, and the Comfortilt steering wheel which adjusts to individual driver preferences.

It could be a great summer.

GM

Be smart. Be sure. Buy now at your Chevrolet dealer's. CHEVROLET

Ask your Chevrolet dealer about his Golden Anniversary Truck Sale.

45-6674

JESSEE CHEVROLET SALES COMPANY, INC.

Phone 546-1641 Dealer License No. 205 Pennington Gap

Have Water Pressure to Spare With a Dependable DEMING WATER SYSTEM

We have, in stock, a Deming water system that will deliver all the water your family can possibly use. It is designed to be used 24 hours a day, supplying plenty of pressure at every tap.

Stop in tomorrow and see the new Deming . . . America's most dependable water system.

For Really Trouble Free Water System

DON'T DELAY

Enjoy Full Water Pressure

We Carry A Complete Line Of Repair Parts And We Service Our Pumps

We Also Carry A Complete Line Of Electric Wiring Supplies. Call Us For A Free Estimate On Any Wiring Job For The Farm Or Home.

THE FARM STORE

"Everything For The Farm And Home"

Phone 346-1441
Jonesville

Walgreen

1c SALE 1c

Add A Penny, Get One More!

The Drug Shop

Pennington Gap

NOW IN PROGRESS

FAMILY SPRAY DEODORANT
7 Oz. Size — 2 For $1.30

AYTINAL CHEWABLE VITAMINS
Cherry Flavor — Bottle 100's 2 For $2.90

KELLER, ORLIS, STERIDENT, CHLOROPHYL MOUTH WASHES
Any 2 For 90c

BUFFERED ASPIRIN
100's — 2 For 99c

SACCHARIN — 1 Grain Tablets
Reg. 1000's — 2 For $1.50

RUBBING ALCOHOL
Pint Bottle — 2 For 70c

EMERALD SHAMPOO or SHAMPOO with EGG
16 Fl. Ozs. — 2 For $1.30

AIR FRESHENERS
Five Floral Fragrances - 12 Oz. Size - 2 For $1.20

CANTRECE SEAMLESS NYLONS
Choice Of Colors and Sizes — 88c Pair

ZIPPERED GARMENT BAGS
Traveler's Special: Suit or Dress — 77c Each

WESTCLOX BOLD ELECTRIC ALARM CLOCK
Plain Dial — White Case — $2.66

Jumbo Size - 44 Qt. WASTE BASKET
Choice Of Colors — $1.09

DENTAL PLATE CLEANER
69c Size — 7 Oz. Net — 2 For 70c

New Kid Size — CURAD BANDAGES
40 For The Kids - 47 For Adults Both For 77c

EYEGLASS CLEANER
Walgreens Siliconized - ¼ Fl. Oz — 2 For 50c

BURN RELIEF OINTMENT
Stainless - 1½ Oz. — 2 For 80c

COD LIVER OIL
Flavored or Regular - 16 Ozs. — 2 For $1.60

MILK OF MAGNESIA
75 Tablets — 2 For 60c

VITAMINS WITH IRON
Multiple Formula - 100's — 2 For $2.50

VITAMIN C TABLETS
Ascorbic Acid - 100's — 2 For $1.20

CHILDREN'S ASPIRIN
Cherry Flavor - 1¼ Grain - 36's — 2 For 36c

LEMON CREME RINSE
16 Fl. Ozs. — 2 For $1.30

NAIL POLISH REMOVER
4 Fl. Ozs. — 2 For 40c

FLEA and TICK SPRAY
8 Oz. Size — 2 For $1.30

DISINFECTANT SPRAY
7 Oz. Size — 2 For 90c

VAPORIZING RUB
4 Fl. Ozs. — 2 For 90c

CHILD'S COUGH SYRUP
Cherry Flavor - 4 Fl. Ozs. — 2 For 99c

SUPER B-COMPLEX With Vitamin C and B12
100's — 2 For $4.99

ALSO OTHER SUPER DISCOUNTS TOO GOOD TO PASS UP!

RUSSELL CHAPEL

The fellowship supper will be served Friday evening, March 22 at 6:30 in the fellowship hall of the church.

On Saturday evening, March 16 Mr. and Mrs. Silas Glass, Teresa and Greg joined the MYF as hosts to a surprise birthday party honoring Mrs. Maxie Frazier. The party was held in the Glass home. The birthday cake, beautifully decorated in blue and gold, using the MYF emblem, was a gift to the honoree from Mrs. Dan Scott. There were 25 in attendance. Music and a variety of games were enjoyed. She received appropriate and useful gifts from her MYF friends.

Miss Lorraine Neeley of Southwestern Business College, Marion, Va., was the weekeno guest of Rebecca McNiel.

Mrs. W. R. Grizzle and W. R. Grizzle, Jr., attended the funeral of Mrs. Grizzle's aunt, Mrs. Polly Ingle, on Thursday.

Mrs. W. G. Higginson and Mrs. Eva Rush visited Friday and Saturday with Mr. and Mrs. Sheridan Davis of Osaka, Va.

Mr. and Mrs. Gordon Mumpower, Sr., and Barbara Lynn, and W. S. Sergent of Big Stone Gap, Mr. and Mrs. Dan Scott, Angela, Jan and Danny and Mr. and Mrs. Paul Estep visited Sunday with Mrs. Alpha Lohman and Miss Eura Sergent.

Miss Bunnie Wynn and Mr. and Mrs. George Wynn and family of Knoxville visited this weekend with their parents, Mr. and Mrs. Kemp Wynn.

Mr. and Mrs. Bill McNiel and Rebecca made a business trip to Middlesboro Friday.

Henry Grizzle of Brainerd, Minnesota visited with his parents, Mr. and Mrs. W. R. Grizzle, Sr., this weekend. He is enroute to Tampa, Fla., to seek employment.

Mrs. Orlyle Gilliam and boys visited Sunday with Mr. and Mrs. Bill Marcum.

Barbara Lynn Mumpower, Angela and Jan Scott visited Sunday afternoon with Mrs. A. E. Davis and family.

Mrs. Bob Hurst and Sheila of Homestead, Fla., are spending a week with her mother, Mrs. Sam Seale and Jimmy.

Visitors during the week to see Steven Marcum and his parents, Mr. and Mrs. Oscar Marcum were Mr. and Mrs. Carl Sutton and Naomi of Arthur, Tenn., Mr. and Mrs. Lee Roy Johnson and Michelle of Morristown, Mr. and Mrs. Orville Marcum, Chester Marcum, Bill Marcum and Donna, W. R. Rigsby, Harvey Kinser, W. R. Grizzle Jr., Mr. and Mrs. Lester Johnson, Hayden Johnson and Mrs. Estil Fortner. Steven has shown much improvement but is unable to return to school.

Mrs. Onis Kiser has returned to her home now after spending several days in the Lee General Hospital.

Mrs. C. H. Neeley and sons, Charles and Chris, Lake City, Fla., Mr. and Mrs. K. E. Neeley, Grundy and Mrs. T. R. Frazier were visiting the Bill McNiel family Saturday.

Sgt. Chester Grizzle was in Big Stone Gap for National Guard Drill Sunday.

Miss Eura Sergent and Mrs. Alpha Lohman visited the Johnson City Eye Clinic Monday. Mr. and Mrs. Paul Estep accompanied them and visited in Elizabethton with Mr. Estep's mother Mrs. Amelia Estep.

Mr. and Mrs. Oscar Marcum and Steven visited Saturday evening with Mr. and Mrs Luther Fletcher.

MISS TILDA JANE JONES

Miss Jones Engaged To Mr. Pope

Mr. and Mrs. L. E. Jones of Pennington Gap, Virginia, announce the engagement of their daughter, Tilda Jane, to Mr. Donald Cawood Pope, son of Mr. and Mrs James Pope of Cawood, Kentucky.

Miss Jones will graduate in June from Milligan College in Johnson City, Tennessee. She will be employed by the Harlan County School system next year.

Mr. Pope attends Union College of Barbourville, Kentucky, where he is majoring in accounting.

Wedding plans are incomplete.

WOODWAY

Mr. and Mrs. Robert Simmerley, Bristol, announce the birth of a son, Brian Scott, wt 7 lb., in Bristol Memorial Hospital March 12 Mrs. Simmerley is the former Jean King. Maternal grandparents are Mr. and Mrs. Ray B. King of the Hickory Flats Community. Mrs. King is presently visiting her daughter and family.

The regular PTA meeting was held Tuesday night at the Elk Knob School. Program was taped recordings of children in all seven grades. Two recordings of musical selections learned this year were played for each of the grades. These were taught by Mrs Arthur Ballard, Music Teacher in the Elk Knob School. A four-way tie was shown in Room Count among First, Second, Fifth and Seventh Grade

Those attending the Big Stone Gap District Methodist Conference at Weber City Tuesday were Rev. Ray Stafford, Mesdames Moran Lewis, J. R. Myers and C. M. Callahan

Miss Hazel Ann King, U. T Nursing Staff, Knoxville, visited here a few days last week with her parents, Mr. and Mrs. Ray B. King.

Joe Reasor is presently hospitalized in Holston Valley Community Hospital, Kingsport.

The Ladies Circle of Mt. Carmel Church met Thursday night for their regular meeting. Mrs. Ralph Turner had charge of the worship service. Hostesses were Mrs. Elmer Williams and Mrs. Ben Lawson. Fifteen members were present

Mr. and Mrs. Bradford Carraway, Hopewell, visited here last weekend with her parents, Mr. and Mrs J. W. Poteet.

Miss Sharon Gilbert, student at VPI, is visiting here a few days with her parents, Mr. and Mrs. Mack Gilbert.

Mr. and Mrs. Harry Williams, Dayton visited here last weekend with Mr. and Mrs. Elmer Williams.

(D0624) Memphis (FHTNC) March 5 — Marine Private First Class Stanley H. Cooke, son of Mrs James R. Robbins of Keokee, was graduated from the Aviation Machinist's Mate Jet Engine course at the Naval Air Technical Training Center in Memphis, Tenn.

Prior to attending this course he graduated from the two-week indoctrination course in Naval Aviation and the four-week course in Machanical Fundamentals School.

S.C.P. Officer Cheak Retires From Navy

Haskel Cheak, Senior Chief Petty Officer, U S. Navy has completed 20 years of active service, and retired in San Diego, Calif Haskel is the son of Mr. and Mrs. Robert Cheak of Route 2, Rose Hill

Prior to retirement Senior Chief Cheak served as the Maintenance Control Chief of Fighter Squadron 121, Naval Air Station, Miramar, Calif. The squadron's primary mission was the training of fleet replacement pilots, radar intercept officers and maintenance personnel, for Pacific fleet fighter squadrons utilizing phantom II, F-4 series aircraft

Haskel upon retirement accepted employment with Ryan Aeronautical Company, San Diego, Calif., as an engineering projects coordinator

Haskel, his wife, Eileen, and four daughters will make their home in San Diego, Calif

Local Garden Club Met Last Tuesday

The Pennington Garden Club met Tuesday, March 12 at the Old Dominion banquet room with twelve members present.

Mrs Ola Shuler, vice president had charge of the meeting in the absence of the president. Mrs. Ann Laningham. Mrs Virginia Johnston had charge of the devotions. Mrs Sam Davis gave a program on "Petunias."

A committee was appointed to be in charge of planting the flower boxes in town The club is very interested in the beautification of the town and welcome the cooperation of all merchants in this project.

The next meeting will be a covered dish supper at the banquet room on April 9, at 7 00 p. m.

Mrs. Johnston and Mrs Shuler, the hostesses served delicious refreshments to the group during the social hour.

BLACKWATER

The Heart Fund drive under the direction of Mrs. Roy M Roop and Mrs. George Lambert has collected to date $22 49 The campaign is still open for donations. This, Heart Disease is the number one killer over our Country. Our donation can help to conquer this dreadful killer.

A revival meeting has been in progress at Blackwater Lick Church conducted by H. V Hall, Fred Smith and R. C. Whittimore. This community has been fortunate to have these ministers to bring the people each night and inspirational message.

Mr. and Mrs. Lloyd Collingsworth and family have returned home after spending the winter in Chicago, Ill.

Dak To, Vietnam (AHTNC) — Samuel E. Weeks, 23, son of Mr. and Mrs. Charlie Weeks, Route 1, Cape Charles, Va., was promoted to Army specialist four February 20 near Dak To, Vietnam, where he a surveyor with the 4th Infantry Division's 29th Artillery.

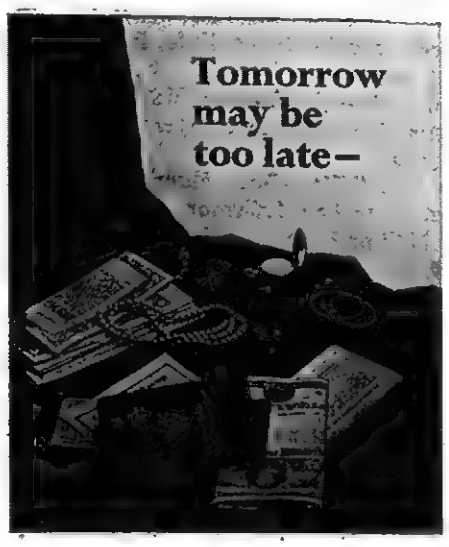

rent a Safe Deposit Box today

Ever think what you'd do if your important papers and valuables were stolen, destroyed by fire, or lost? Why run the risk? For pennies a day, you can get maximum protection with a Safe Deposit Box. Don't wait any longer, see us about one today.

On long trips or short, carry "the safe money"

AMERICAN EXPRESS TRAVELERS CHEQUES

You get a prompt refund if they're lost or stolen. And they're spendable everywhere. Cost—only a penny a dollar.

THE PEOPLES BANK

Ewing And Rose Hill

MACHINERY BARGAINS

Diesel and Gas Power Units
Sawmill and Woodworking Machinery of Every Description
Industrial Machinery Full Stock of Mill Supplies

R. P. JOHNSON
Wytheville, Va.

FLOWERS

FOR ALL OCCASIONS
Pennington Flower Shop
Pennington Gap, Va.
Mr and Mrs. Willard Barker Owners
Phone Day or Night 546-2431

ATTENTION

MAKE ONE STOP AT HEADQUARTERS FOR YOUR GARDEN NEEDS

BURPEE'S Famous Package Seed, MAYO'S Loose Seed As Follows:

Beet
Carrot
Lettuce (Leaf)
Lettuce (head)
Mustard
Okra
Parsnip
Pepper
Pumpkin
Radish
Turnip

BEANS, Bunch
Mayo Brown Bunch
Giant Stringless
Dwarf Horticulture
Mayo Peanut Bean
Sulphur
Tennessee Greenpod
Topcrop
Red Valentine
White Half-runner
State Half-runner
Striped Half-runner

BEANS, Pole
Blue Ribbon
Genuine Cornfield
Kentucky Wonder
Missouri Wonder
White McCaslin
White Creaseback

CORN, Sweet
Jochief, Hybrid
Golden Cross Bantom
60 Day Early Yellow
Truckers Favorite
Hickory King

CORN, Field
Pioneer 309 A
Pioneer 511

PEAS
Thomas Laxton
Wando
Tall Telephone
Alaska
Dwarf Gray Salad

CABBAGE
Flat Dutch
Wakefield
Copenhagen
Early Jersey

CUCUMBER
Strait 8
Long Green
Early Cluster
Boston Pickling
White Spine
White Wonder
Burpee Hybrid

ONION SETS
White Denver
Yellow Globe

Fresh Plants Received Twice Weekly

Black Leaf and Greover Insecticides As Follows:
50% D.D.T. (wetable)
50% Sevin (wetable)
5% Sevin
Chlorodane
Malathon
Copper Dragon
Blue Dragon
[illegible]
No-Ro
Total Weed Killer
Lawn Weed Killer
Weedone
Rose Spray
Rose Dust

Lee Hardware
Formerly Roy King Hardware
Phone 546-2131
Pennington Gap, Va.

DOCTOR'S ORDERS

Your Doctor is an authority on good health . . . your good health. His prescription is designed to put you back on your track. Our pharmacy implements your Doctor's orders and follows the same guideline: your good health is our most important concern. Rely on us for prompt, courteous prescription service.

YOUR Rexall PHARMACY

PENNINGTON PHARMACY
Pennington Gap, Va.

WANT ADS!

FOR SALE — A bargain in privately owned 1965 Volkswagen with radio and custom made seat covers. Phone 546-2142. Hartley Furniture Co.
Adv. No. 11-3t.

IF YOU NEED COAL — Call 546-2499. Also general hauling. Daniel Cox and Son.
Adv. No. 10-TF.

It pays to keep your farm machinery in top-notch condition. We service all makes and models. See us for new and used tractors and equipment. Call or See us before you buy. Glass Machinery and Equipment Co. Phone 346-1732, Jonesville.
Adv. No. 2-TF.

Clean up Farm Machinery, Lawn Mowers, etc., for winter storage. Quick, easy, economical, at the Magic Wand Car Wash, Pennington Gap.
Adv. No. 41-TF.

INVESTORS WANTED — To invest in 2-minute 50-cent coin operated car wash. Contact Henry J. Giles, Distributor for Monohill Car Wash, Phone 573-1817, Box 943, Harlan, Ky.
Adv. No. 1-TF.

LONG-TERM LOANS
FEDERAL LAND BANK LOANS
SHORT-TERM LOANS
Production Credit Loans. Money for your farm, farm home and farm family needs. You pay only simple interest for the actual time you use the money. Call or visit us today. Farm Credit Office, Big Stone Gap, Va. O. F. Stickley, Mrg., Telephone 523-1341.
Adv. No. 1-TF.

TRACTORS EQUIPMENT
Authorized Dealer
GENUINE PARTS
Lee Tractor and Implement Co.
Jonesville Phone 346-2022

FITFUL KIDNEYS SLOW YOU DOWN? IN JUST 24 HOURS, Increase regularity or your 48c back. Getting up nights, aches and pains may show functional kidney disorders. Take only 3 gentle BUKETS tabs a day to help nature REGULATE PASSAGE. TODAY at Pennington Pharmacy.
Adv. No. 10-4t.

BUILDING FOR RENT — Good for business or office. On Main Street near Pennington Hardware Store. Call R. C. Parsons, Phone 546-1551.
Adv. No. 9-TF.

FOR SALE — Candy Shop, Good Business, Stop in at the Candy Shop, St. Charles.
Adv. No. 8-TF.

Off Premises ABC license, all brands, carry out. Flanary and Baker Food Market, Pennington Gap.
Adv. No. 37-TF.

FOR HIRE — Bulldozer, Hilift loader and air compressor. Call or see Orville Kelly, Ben Hur Phone Jonesville 346-2154.
Adv. No. 46-tf

MONUMENTS and MARKERS — Stones of any size or design. Cemetery Lettering. All work guaranteed. Buy from us and save. Hyden Monument Works, Rt. 2, Pennington Gap at Woodway.
Adv. No. 24-TF.

Registered Hereford bulls for sale, 2 year old and yearlings. Also some registered Hereford heifers. See Robert S. Orr, Road No. 642, Dryden, Va., or phone 546-1611.
Adv. No. 16-TF.

NOTICE — If you have not had your beef or hogs processed for the winter, now is the time to do so. Phone 546-1221, Lee Packing Co., Pennington Gap, Va.
Adv. No. 7-TF.

FOR SALE — Hereford Bulls registered, 12 to 24 months old Colorado Dom. Breeding. Farm on 604. West 3 miles from Pattonsville. Phone 546-1712 G. Q. Horton.
Adv. No. 6-TF.

SEE OTHER CLASSIFIEDS On Page Five

NOTICE — I will not be responsible for any debts made by anyone other than myself. William I. Collier.
Adv. No. 10-4t.-NC.

No Hunting, No Trespassing Signs For Sale at Powell Valley News, Phone 546-1210, Pennington Gap.
Adv. No 37-TF

PLUMBING Supplies and Service, Call 546-1225 or 546-2638.
Adv. No. 3-TF.

If—you need your basement or your attic emptied and your bank account filled, if you want to meet interesting people, if you're looking for new interests or hobbies, if you're lonesome and want your telephone to ring, place a "For sale-miscellaneous Items" ad in the classified section of the NEWS.
Adv. No. 31-TF

ORDER OF PUBLICATION
VIRGINIA:
In the Clerk's Office of the Circuit Court of Lee County, the 21 day of February 1968.
Dorsie Ruth (Cleusman) Nelms, Complainant,
Vs. In Chancery
Herman Mickey Nelms, 30 East Buckeye Street, Dayton, Ohio, Defendant.
The object of this suit is to obtain a divorce from the bond of matrimony and to obtain permanent custody of the two infant children born of said marriage, and if personal jurisdiction is acquired upon the defendant, that support and alimony for herself and her two children be decreed her.
An affidavit has been made and filed that the defendant is not a resident of this State, it is ordered that he appear before this court within ten days after due publication of this order and protect his interests herein.
An Extract - Teste:
Birg E. Sergent p. q.
Pennington Gap, Virginia
Arthur T. Burchette, Clerk
by Claudia G. Lee, Deputy Clerk
Adv. No 9-4t.

PENNINGTON AUTO SALES

CLYDE B. EDWARDS FRED GARRETT
Phone 546-2341 East Pennington Gap
Dealer License No. 1338

CLEAN USED CARS

64 Ford Fairlane 500 Sports Coupe, 289 Motor, 4-in-Floor, Red With Black Interior.

64 Chevelle 2-Door, 6 Cylinder, Straight Drive, White With Red Interior.

64 Ford Galaxie XL 500, 2-Door Hardtop, V-8, 289 Motor, Bucket Seats, Console, Blue With Blue Interior.

64 Chevrolet Impala 2-Door Hardtop, White With Blue Interior.

63 Buick LeSabre 2-Door Hardtop, Automatic Transmission, Green With Green Interior.

63 Volkswagen, Green Finish, Vinyl Interior.

62 Chevrolet Impala Convertible.

62 Chevrolet Impala Convertible, 327 Motor, Red With Black Interior.

62 Ford Fairlane, 4-Door Sedan, V-8, Automatic Transmission.

62 Ford 2-Door Hardtop, White With Red Interior.

61 Volkswagen, Black With White Interior.

59 Chevrolet Impala 2-Door Hardtop, Black With Red Interior.

59 Ford Galaxie 500, V-8, 4-Door Sedan.

53 Ford ¾ Ton Truck.

57 Chevrolet Bel-Air 4-Door Sedan, V-8 Automatic A Clean One For The Model.

54 Chevrolet 1 Ton Truck, Cattle Rack, Bulldog Gear.

Dear Mr Editor

Since the Bristol newspapers made such scathing attacks upon me, and to some extent my colleague Mr Orby Cantrell, during our service in the session of the General Assembly just completed I wish to make some report upon my conduct in this session of the Assembly. I feel that it is unnecessary to dwell upon Mr Orby Cantrell's service in this session, since I believe that the people of Lee and Wise Counties and the City of Norton are so fully acquainted with the sincere and dedicated efforts that Mr. Cantrell made for the benefit our our legislative district in this session that no amount of criticism or attacks upon him by the Bristol papers would make a dent in his stature as an outstanding public servant and sincere gentleman of sterling qualities

The Bristol papers made no mention of my efforts other than to condemn me in every respect. I, of course made no effort to seek their favor and I shall not do so. Their attitude is made plainly apparent to all the people in Lee and Wise Counties and the City of Norton by their recent news coverage and editorials condemning not only the elected officials of Lee County but practically every citizen and institution therein, save a very small group of partisan Republicans The Court, the recent grand jury, which was composed of seven men bearing as good a reputation as any seven men of Lee County or, indeed, of any county in the state, the election officials and many others, all came under critical attack from the Bristol newspapers. Everything of a critical nature or any allegation of scandal or fraud was widely publicized by the Bristol papers and nothing of a favorable nature relating to Lee County or any of its citizens was ever carried by the Bristol papers

No mention was made of my efforts in the General Assembly to sponsor legislation which would benefit the coal miners of our area by making it possible for them to draw Workmen's Compensation for disability caused by the lung disease known as coal miner's asthma This legislation became law at this session of the Assembly upon a bill of which I was chief patron No mention was made by the Bristol papers of the efforts which Mr Cantrell and I made to have new appropriations made for Clinch Valley College No mention was made of our efforts in behalf of the public school system and the increase in salary and retirement benefits for teachers no mention was made of our efforts to have the mileage allowance increased for all employees of the state from 7c to 9c per mile; no mention was made of our efforts to promote the speedy development of our highway system, such as the completion of Highway 23, the building of Highway 58 and 58 Alternate and Highway 70 from Jonesville to Blackwater.

We received no credit for our efforts to protect from excessive penalties those hauling coal in trucks. We got no mention in the Bristol press for the long hours we spent conferring with the many departments, such as The Department of Education, The Department of Public Welfare and Institutions, Division of Motor Vehicles, The Department of Highways, The Department of Labor, The State Library and many others in our efforts to gain concessions, have new programs or studies initiated, get appropriations, secure authority for work or activities or the many other things that we attempted for the benefit of the people of our legislative district. Our successful efforts to obtain special compensation for a former deputy sheriff from Lee County, who was injured and totally disabled and blinded for life while in the performance of his law enforcement duties, was completely ignored by the Bristol newspapers.

Also ignored was my successful effort in defeating the resolution which would have memorialized Congress and the President to recognize the present provisional government of Rhodesia. I considered the resolution an effort to harken back to the principles of segregation in Virginia. My efforts in defeating this resolution were publicized in the Washington papers and also the Norfolk, Portsmouth, Roanoke and Richmond papers. A favorable and complimentary editorial commending my efforts appeared in the largest paper in the Norfolk area, The Virginian Pilot. This entire matter, however, was ignored by the Bristol papers.

I was chief patron on House Bill 890 which would have prevented a change of the form of government in Lee County. I felt certain that an effort would be made by a small group of fanatics to call a referendum in an effort to change the form of government of Lee County to the form now in existence in the urban counties of Fairfax, Arlington and Henrico and recently adopted by Scott County.

The Republican majority on the Board of Supervisors for Lee County had recently discharged the fiscal agent of the county and cut off the salaries of the county probation officer and the dog warden

I felt that an effort should be made to prevent any further efforts to disrupt the institutions of the county. The public school system would have been drawn completely into the skirmish if the referendum had been called, since the stability and tenure of employment of every teacher and principal in the county would have been at stake and will be at stake if any person or group is allowed to stampede the county.

My efforts to secure passage of House Bill 890 were soundly condemned by the Bristol papers who made the asinine statement that the bill was quietly introduced and passed by the House The fact is that the bill was introduced in the same manner as all other bills. It was publicly heard by the House Committee on Counties, Cities and Towns. It was unanimously reported by that Committee to the House where it proceeded through three readings as all other bills and passed the House 75 to 13, with 13 of the 14 Republicans in the House voting against it. A public hearing was held in the Senate Committee where a number of Republicans from Lee County appeared in opposition to the bill The Senate Committee sought advice from the Attorney General of the State as to the constitutionality of the bill After prolonged study, the Attorney General advised the Senate Committee that he felt the bill would be unconstitutional Thus the bill was killed by the Senate Committee However, the Committee passed a resolution of censure of some of the Lee County Republicans appearing before the Committee for making statements to the Committee which the Committee felt were deliberately misleading or false

Some days after the Committee issued its censure resolution the Bristol Herald Courier printed a distorted and completely false report relating to the matter and the comments made by Senator Hopkins, the Chairman of the Committee. The fact is that Senator Hopkins stated that the full committee adopted the subcommittee report with the resolution of censure of some of the witnesses who appeared to oppose the bill and that no member of the committee raised objection to the censure resolution.

I appeared before the Privileges and Elections Committee of the House and was successful in convincing the Committee that two senate bills entered by Senator George M Warren Jr of Bristol should be killed

The Privileges and Elections Committee wasted no time in accepting my suggestion to kill the bills by referring them to a study commission

Thereafter the Bristol papers in a feeble attempt to be humorous, stated in an editorial, "Our sympathies today are with Delegate Edgar Bacon of Lee County . . ." My response to the Bristol paper is waste not your sympathy upon me but retain it to sustain those of your reporting and editorial staff who are too dumb to recognize the truth, or too prejudiced to print the simple truths which they may discern, or, worst of all, so pitifully incompetent as to render them unable to correctly report any fact or information.

Yours very truly,
Edgar Bacon

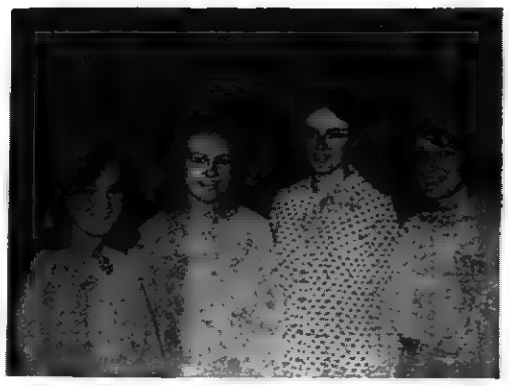

Get DAR Good Citizenship Awards - Left to right, Kay Leffler, daughter of Mrs. Cora Kleinerck, Pennington Gap, Charlotte Watson, daughter of Mr. and Mrs. Frank Watson, Flatwoods, Linda Bobrosky, daughter of Mr and Mrs. Paul Bobrosky, Keokee and Phyllis Jones, daughter of Mr. and Mrs Roman Jones, St. Charles.

Not pictured, Rebecca Deaton, daughter of Mr. and Mrs. Jack Deaton, Jonesville and Regina Sue Ely, daughter of Mr. and Mrs. Hargis Ely, Dryden.

Get DAR History Essay Awards — Ernestine Whitt, Flatwoods, 7th grade the daughter of Mr. and Mrs Ernest Whitt and right, Carol Reasor, Dryden, the daughter of Mr and Mrs. C. W. Reasor, Dryden, 5th grade. See story page one.

The Campau family shown on the stage of the V.F.W. Auditorium

Returned from Morristown, Tennessee where they attended a 3-day Christian convention of Jehovah's Witnesses John Campau, presiding minister of the Pennington Gap congregation reported that the faith of all those attending was fortified by the assembly theme "Strengthening One Another to Remain in the Faith." (Acts 14 22)

More than 665 were present to hear the featured discourse given by Peter D'Mura, Watchtower representative from World Headquarters He gave the Bible's answer to the question "Why Does God Permit Wickedness?"

Mr and Mrs Clyde Edwards visited Mr and Mrs E. B. Edwards Sunday

Mrs Edgar Price has been in St. Mary's Hospital in Knoxville for the past week

Mrs. Nannie Johnson and Mary visited her sister, Mrs. Kate Edwards Sunday afternoon.

Friends are proud to know that Mrs Josie McConnell is improving in Lee General Hospital

Rev Bill Johnson's son, who was wounded in Vietnam recently is improving in a Norfolk Hospital. He had only been in Vietnam 32 days when wounded.

Mrs. Wilfred Hobbs attended a hair style show Sunday at Middlesboro Beauty School where she is taking a course in cosmotology

Mr and Mrs. Clyde Edwards went to Morristown by way of Knoxville, where they expect to do some visiting. Clyde is still undergoing treatments at Morristown for injuries received in an accident some two months ago.

Mrs. Henry Stuart is in Kingsport Hospital

Mrs. Charlie Collins has returned home after spending last week with her brother in Coeburn He is home from the hospital now.

Mrs Ross Crider is spending some time with her children in Lafayette, Ind.

Those visiting Mrs Josie McConnell Sunday from around here were Mr. and Mrs. Lacey Bledsoe, Mr and Mrs. E. B Edwards and Mrs Nannie Johnson and Mary

MARRIAGE LICENSE

Jimmy D Clark, Kingsport, Stella Ruth Lawson, Woodway.

FLATWOODS

Fredrick Frazier, the son of Mr. and Mrs T. R. Frazier of the Flatwoods Community, is now serving with the Armed Forces in Vietnam. This week he is in Australia for a week of rest and recreation

TOWN BRANCH

Mrs. Tom Bledsoe and Mrs. Lacey Bledsoe went to Kingsport Saturday.

NEW VALUE LEADER in 2-plow tractors

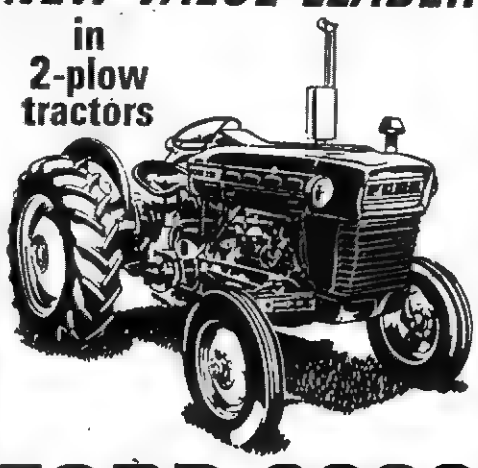

FORD 2000

- All-new, all-tractor three-cylinder gas engine
- Superior weight and balance for maximum traction
- Superior work performance
- Four-speed transmission
- "Live" hydraulics

Stop in and see the NEW-SIZE Ford 2000

Lee Tractor & Implement Co.

Jonesville Phone 346-2022

Here's to a Sparkling Easter . .

We clean the family clothes with an extra air of sparkle so you'll be all set to shine in the Easter parade. Depend on us for quality dry cleaning at a sensible price. Prompt service, quick delivery.

Fletcher's DRY CLEANING and LAUNDRY Phone 546-1524 Pennington Gap

Lee - Ford, Inc.

- Sells Lee County's No. 1 Car
- Has Sold More Fords Every Year For The Past 10 Years Than Any Other Make
- Pays More – Gives Better Trade-Ins
- Where They Service What They Sell

67 Ford Galaxie Convertible, Rag Top, Real Sharp.
67 Ford Galaxie 2-Door Hardtop, A Cream Puff, One Local Owner, C. R. Livesay.
66 Pontiac GTO 2-Door Hardtop, 4-In-Floor, One Local Owner, Mrs. Mary Lou Phillips Brooks — What A Cream Puff.
66 Ford Fairlane 500, 2-Door Hardtop, One Local Owner, Carl D. Blevins,
63 Ford Country Squire, 4-Door Wagon, All Extras.
64 Ford Country Sedan Station Wagon, V-8, Standard Shift, 390, Overdrive, One Local Owner, New Car Trade-In
66 Chevrolet Bel-Air, Fordor, V-8, Standard Shift, Solid White, Clean, Like New Traded By Mr. Cody.
65 Chevy 2 Super Sports, Automatic, Low Mileage, Bought New By Mrs. Mary Adams, Sugar Run Community.
64 Chevrolet Bel-Air, 4-Door, Solid Red, 6 Cylinder, Standard Shift, A Cream Puff, New Car Trade-In, Mr. Hamel Moore.
64 Bel-Air 4-Door, V-8, Standard Shift, Clean, Traded On New Ford Torino By Harold Johnson.
63 Chevrolet Bel-Air, 2-Door Hardtop, V-8, Standard Shift, New Car Trade-In.
65 Ford Fairlane 500, 4-Door, V-8, Cruisomatic, New Ford Trade-In By Mr. Lee Salley, City.
65 Mustang 2-Door Hardtop, V-8, 3-Speed, Solid White, Traded On New Mustang By Mr. Larry Holbrook.
65 Mustang, V-8, Automatic, Red,
61 Chevrolet Corvair, New White Paint, 63 Engine, Very Good Price.
63 Buick Convertible, One Owner, Clean As A New One, New Car Trade-In.
62 Ford Convertible, 2-Door Hardtop, Turquoise, New Paint, New Top, V-8, Standard Shift.
63 Falcon Convertible, V-8, 3-Speed Transmission.
2 - 66 Ford County Police Cruisers, New Paint, Going Cheap.
66 Plymouth Sports Fury 2-Door Hardtop, V-8 Automatic, Power Brakes, Power Steering, Tinted Glass, Bought New By Mr. Roscoe Ball At Rollers, About 20,000 Actual Miles, Red Out, Black Finish.
62 Ford F-600 2-Ton Truck With Steel Dump Bed, Looks Good, Runs Good.
64 Chevrolet ½ Ton Pickup, Extra Nice.
66 Plymouth Fury 4-Door, V-8, Automatic, About 18,000 Actual Miles, Solid White and Extra Clean, Bought New By Mr. Derl Johnson At Rollers.
63 Plymouth Belvedere, 4-Door, Automatic, Solid Black, Nice, Bought New By Mrs. Ilene Parsons At Rollers.
62 Plymouth 4-Door, Average, Owned By Mr. Tom Bledsoe, Jonesville.
61 Plymouth, Big V-8 and Straight Shift, New Overhaul, Was Used New By State Police.
67 Dodge ½ Ton Truck, Wide Bed, Custom Cab, Approximately 12,000 Actual Miles, One Local Owner, Mr. Jack Ladd.
66 Ford F-100, 6 Cylinder, Light Blue, Low Mileage, One Local Owner, Mr. Edens, Dryden.
65 Jeep 4-Wheel Drive, V-8, Free Wheeling Hubs, All Aluminum Pickup Camper Cover, Bought New By Mr. P. H. Tritt, City.
62 Chevrolet 1 Ton Truck With Wooden Bed, Dual Wheels, New Paint, New Overhaul, Traded On A New Ford 1 Ton By Mr. Ralph Gibson, Jonesville.
65 Jeep Runs Good, Looks Fair, Was Owned By Kelly Texaco.
49 Jeep, Looks Good, Runs Good.
64 Ford F-100 Long Bed, 4-Speed Pickup, Locally Owned and Traded By Mr. Bill Shelburne.
52 Chevrolet ½ Ton Truck, Fair, Owned By Mr. Biggs.

LEE-FORD, INC.
Dealer License No. 1548
PENNINGTON GAP, VA.

DEATHS and FUNERALS

MRS. NETTIE FEE

Mrs. Nettie Marie Fee, 73, of Jonesville, died in Lee General Hospital, Saturday night, March 16, after a lingering illness.

Survivors include one son, Eugene Fee, Painesville, Ohio; two daughters, Mrs. Natella Fee, Painesville, Ohio and Mrs. Edith Presley, Jonesville; two sisters, Mrs. Alice Agin, Painesville, Ohio and Mrs. Arkie Fee, Pennington Gap; 11 grandchildren and two great-grandchildren.

Funeral services were held Tuesday at the Davidson Funeral Home Chapel with the Rev. Dave Gilliam officiating. Burial was in Fee Cemetery. Davidson Funeral Home in charge of arrangements.

GEORGE B. GIBBS

George B. Gibbs, 78, of St. Charles, died Thursday, March 14 in a Harlan, Ky., hospital.

Mr. Gibbs had been a resident of St. Charles for the past 37 years and he was a retired miner. He was a member of the St. Charles Church of God.

Survivors include his wife, Mrs. Flossie Gibbs, St. Charles; four sons, Ira Gibbs, Jonesville, Ancil Gibbs, Flint, Mich., Arvin Gibbs St. Charles, and Ray Gibbs, Painesville, Ohio; five stepsons, Lawrence Scott, St. Charles, Clyde Scott, North Madison, Ohio, Lloyd Scott, Perry, Ohio, Bobby Scott, Painesville, Ohio, and Charles Scott, Lithia Springs, Ga.; two daughters, Mrs. Bertha Baker, Jonesville, and Mrs. Lula James, Flint; six stepdaughters, Mrs. Juanita Jessee, Gate City, Va., Mrs. Nevada Jessee and Mrs. Geneva Ball, both of Noblesville, Ind., Mrs. Loretta Tyree, and Mrs. Betty Lou Mullins, both of Perry, Ohio, and Mrs. Wilma Jean Rhoten, Painesville; four sisters, Mrs. Martha Wright, Knoxville, Tenn., Mrs. Mary Carter, Ewing, Mrs. Margaret Messer, Middlesboro, Ky., and Mrs. Angeline Pack, Cincinnati, Ohio; 57 grandchildren and four great-grandchildren.

Funeral services were held Sunday at the St. Charles Church of God with the Rev. William Fleeman and the Rev. Charlie Wilson officiating. Burial was in Powell Valley Cemetery. Sturgill Funeral Home in charge of arrangements.

CLABE MORGAN

Clabe Morgan, 71, of Pennington Gap, died Wednesday, March 13, in Lee General Hospital.

Mr. Morgan was a veteran of World War I and had lived in Lee County for 31 years. He attended the Pine Grove Baptist Church. He was a retired merchant.

Surviving are his wife, Mrs. Sadie Morgan; two sons, Ed Morgan, Pennington Gap, and Lambrath Morgan, Indianapolis, Ind.; two daughters, Miss Judy Morgan, Pennington Gap, and Mrs. Evelyn Cheek, Jonesville; two sisters, Mrs. Flora Wright and Mrs. Julia Wilson, both of Crawford, Tenn.; and eight grandchildren.

Funeral services were held Sunday afternoon at the Province Funeral Home Chapel with the Rev. Clinton Greene and the Rev. Milby officiating. Burial was in Powell Valley Cemetery, Dryden. Province Funeral Home in charge of arrangements.

HENRY (PAT) SNAVELY

Henry (Pat) Snavely, 58, of Ewing, died Wednesday, March 13, after a lingering illness.

Surviving are his wife, Elsie Snavely, Ewing; one son, James Pat Snavely, Los Angles, Calif.; one daughter, Mrs. Dan Charnock, Detroit, Mich.; two nieces who made home with him, Mrs. Ruth Yeary, Brookville, Ohio, Linda Eldridge, Ewing; three brothers, Charles Snavely, Kanas City, Miss., Alvie Snavely, Ava, Miss., Wheeler Snavely, Crossville, Tenn.; two half brothers, Lee Lynch, Goodliteville, Tenn., Merele Lynch, San Jose Calif.; one sister, Mrs. C. M. Yaney, Knoxville, Tenn.; three grandchildren

Funeral services were held Saturday afternoon at the Morley Memorial Methodist Church with the Rev. Jack Porter and the Rev. Laurens Hudson officiating. Burial was in the family cemetery. Davidson Funeral Home in charge of arrangements.

MRS. VES COTTRELL

Mrs. Ves Cottrell, 83, of Greensboro, North Carolina died Wednesday, March 6 in Moses Cone Hospital where she had been a patient for one week. Mrs. Cottrell was a former resident of Pennington Gap, and had made her home in Greensboro for the past sixteen years.

Surviving are, her husband; four daughters, Mrs. Ada Mosley, Pennington Gap, Mrs. Ethel Anderson, Misses Burnett and Edith Cottrell, all of Greensboro; three sons, Oscar Cottrell, Harlan, Ky., Jimmy Cottrell, Saint Augustine Fla., and Lester Cottrell, of Detroit, Mich.; one sister, Mrs. Mary Naylor, Miamisburg, Ohio; 19 grandchildren, 50 great grandchildren, and two great-great-grandchildren.

Burial was in the Pleasant Garden Cemetery in Greensboro, Lineberry Funeral Home in charge of arrangements.

RACHEL MAE EDDS

Racheal Mae Edds, 58, of Ewing, died at her home, Wednesday, March 13, after a sudden illness.

Surviving are her husband, Harris Edds, Ewing; three sons, Joe and Tom, Ewing, Bill, Rochelle, Ill.; two daughters, Mrs. Virginia Pauley, Rose Hill, Mrs. Peggy Futrell, Rochelle, Ill.; eight grandchildren.

Funeral services were held Saturday afternoon at Ingles Chapel Methodist Church with the Rev. Jack Porter and the Rev. Laurens Hudson officiating Burial was in the family cemetery. Davidson Funeral Home in charge of arrangements.

MRS. MARY PRIDEMORE

Mrs. Mary L. Pridemore, 78, of Jonesville, died Wednesday, March 13 in a Marion hospital following a lingering illness.

Survivors include four daughters, Mrs. Elizabeth Martin and Mrs. Irene Williams, both of Jonesville, Mrs. Mary Fetts, Martinsville, Va., and Mrs. Viola Knouff, Sidney, Ohio; three sons, Carter Pridemore, Hickory, N. C., Boyd Carter Pridemore, Inman, S. C., and Lee Pridemore, Dayton, Ohio; two sisters, Mrs. Bertha Mills, Waynesville N. C., and Mrs. Zeda Anderson, Columbia, S. C.; 39 grandchildren; 9 great-grandchildren; and numerous nephews and nieces.

Funeral services were held Friday afternoon at Rollers Chapel Methodist Church with the Rev Hobart Hall officiating Burial was in the family cemetery, Kyles Ford, Tenn. Davidson Funeral Home in charge of arrangements.

LINDA BRADFORD

Linda Bradford, 61, of Rose Hill, died Wednesday, March 13, after a long illness.

Surviving are one son, Arthur Bradford, Jr., Rose Hill; five daughters, Miss Fleta Bradford and Mrs. Mae Houshell, Rose Hill, Mrs. Delora Wagner and Mrs. Sarah Wilson, Middlesboro, Mrs. Ida Hammersley, Detroit; three brothers, Ben Brock, Ewing, Gilbert Brock, Hagan, Kale Brock, Middlesboro; one half brother, Cephus Daniel, Rose Hill; two sisters, Retha Saylor, Ewing, Laura Moles, Escorse Mich.; 10 grandchildren; two great-grandchildren.

Funeral services were held Friday afternoon at Ball's Chapel Holiness Church with the Rev. Dallard Arnett and the Rev. Claude Long officiating Burial was in the church cemetery Davidson Funeral Home in charge of arrangements

ISAAC HASH

Isaac Hash, 73, of Keokee, died Friday, March 15, in the Valley Nursing home, Chilhowie, Va.

He was a member of the Methodist Church, a native of Fox Creek, Va., and had lived in Keokee for 20 years.

Survivors include his wife, Mrs. Elar Blevins Hash, Keokee; two sons, William Hash, Baltimore, Md., and Billy Ray Hash, San Antonio, Tex.; three brothers, Virgil Hash, Beckley, W. Va., Brach Hash, Wheeling, W. Va., and Lee Hash, Mouth Wilson, W. Va.; one sister, Stell Hutton, Bridgeville, Del.; seven grandchildren; and two great-grandchildren.

Funeral services were held Sunday at the Pleasant Hill Baptist Church, Keokee, with the Rev. J. M Beatty officiating. Burial was in Powell Valley Memorial Gardens, Big Stone Gap.

MRS. EURA POTEET

Mrs. Eura (Bill) Poteet, 65, of Baltimore, Md., died Monday, March 18 at her home after a brief illness.

Mrs. Poteet was a former resident of Pennington Gap, Va., and was a member of the Patterson Park Baptist Church in Baltimore.

Survivors include her husband, Eugene Poteet, of Baltimore; one daughter, Mrs. Thelma Marcum, of Baltimore; one brother, Glen Carter, of Dryden; one sister, Mrs. Edith Massengill, of Pennington Gap; and two grandchildren.

Funeral services will be held at 2:30 p. m., Friday in the Sturgill Funeral Home Chapel with the Rev Ray Davis officiating Burial will be in Miller's Chapel Cemetery. The family will receive friends tonight (Thursday) at the funeral home. Sturgill Funeral Home in charge of arrangements.

JEFFREY WAYNE SKEEN

Jeffrey Wayne Skeen, 22-month old son of Mr and Mrs. James Skeen, of Keokee, died suddenly Monday, March 18 at the family home.

In addition to his parents, survivors include four brothers, James Skeen III, Randy Keith Skeen, Gary Skeen, and Kenneth Skeen, all of Keokee; three sisters Margaret Skeen, Teresa Skeen, and Lisa Skeen; also of Keokee and maternal grandmother, Mrs. Maude Asbury, of Big Stone Gap.

Funeral services were held today (Thursday) at the Roy A. Green Funeral Home Chapel with the Rev. Keith Snodgrass officiating. Burial was in Skeen Cemetery, Big Stone Gap.

CARD OF THANKS

We would like to express our heartfelt appreciation to all our many friends for the kindness and sympathy shown us during the illness and death of our beloved mother, Mrs. Victoria Hurst.

We would especially like to thank our wonderful neighbors and friends who brought food and those who sent flowers, the staff of Lee General Hospital, Dr. Dan Gabriel, Sturgill Funeral Home, the Rev. Don Tapp and all pallbearers.

Mr. and Mrs. Ted Fry
Mr and Mrs. Harold Hurst
and Family

CARD OF THANKS

The family of Leonard J. Orr expresses deepest gratitude to our friends and neighbors for the floral offerings, words of sympathy, and other heartfelt condolences during the death of our beloved husband and father.

We are also exceedingly grateful to the Reverend and Mrs. Don Tapp, Sturgill Funeral Home, and all others who assisted with the funeral and burial rites.

Each one of you will always be close to our hearts.

The Leonard J. Orr Family

CARD OF THANKS

We would like to express deepest gratitude to all our friends and neighbors for their thoughtfulness and words of sympathy during the illness and death of our daughter and sister, Patsy Kay Ayers

Heartfelt thanks to those near and far sending flowers, cards, food and those who assisted in anyway. Special thanks to Dr. E. S. Downs and staff of Applachian Regional Hospital.

Mr. and Mrs. Herbert Ayers
and Family

CARD OF THANKS

We want to express our appreciation to all our friends for the kindness and sympathy shown us during the death of our brother, Leonard Salley

We offer our special thanks to Rev. Clinton Greene, the singers, those who sent flowers, and Sturgill Funeral Home.

Mrs. Lizzie Garrett
Mrs. Gladys Johnson
Mr. Howard Salley

Classified Ads

See other classifieds
On Page Three

FOR SALE — 1961 Pontiac Bonneville, 2-door, white with red interior, in good condition. Will sell for $625. Phone 346-2707.
Adv. No. 12-1t.

SUPER stuff, sure nuf! That's Blue Lustre for cleaning rugs and upholstery. Rent electric shampooer $1. Bledsoe Hardware, E. Morgan Ave., Pennington Gap.
Adv. No. 12-1t.

ORDER OF PUBLICATION

VIRGINIA

In the Clerk's Office of the Circuit Court of Lee County, the 15 day of March, 1968

Barbara Joan Hines, Complainant

Vs. In Chancery

Roy Carr Hines, 314 Wischer Avenue, Indianapolis, Indiana, Defendant.

The object of this suit is to obtain a divorce a vinculo matrimonii; that complainant may be awarded the custody of the two minor children of the marriage and that complainant be granted such other and further relief as the nature of her case may require.

An affidavit has been made and filed that the defendant is not a resident of this State, it is ordered that he appear before this court within ten days after due publication of this order and protect his interests herein.

An Extract - Teste:
Emory H. Crockett p. q.
Jonesville, Virginia
Arthur T. Burchette, Clerk
by Claudia G. Lee, Deputy Clerk
Adv. No. 12-4t.

SUPER stuff, sure nuf! That's Blue Lustre for cleaning rugs and upholstery. Rent electric shampooer $1. Penn. Hdwe. & Furn. Co.
Adv. No. 12-1t.

NEED EXTRA INCOME — Knapp Franchises available in Lee County. This is an opportunity with a future. Is it your opportunity? For details write H. E. Magner, Knapp Shoes, Brockton, Massachusetts 02402.
Adv. No. 12-2t.

NOTICE OF LEE COUNTY ANNUAL ROAD MEETING

TO WHOM IT MAY CONCERN.

NOTICE is hereby given as provided by Section 33-47 of the Code of Virginia, that a representative of the Department of Highways will meet with the Board of Supervisors of Lee County on THURSDAY, the 4th day of April, 1968, at 9:00 o'clock A. M., at the Courthouse of Lee County, Jonesville, Virginia, to discuss and advise with the undersigned Board and citizens present, plans and proposals for maintenance and improvement, including construction and reconstruction of the roads in the Secondary system of Lee County.

BOARD OF SUPERVISORS OF LEE COUNTY, VIRGINIA
C. B. Waddell, Chairman
Arthur T. Burchette, Clerk
Adv. No. 12-2t

NOTICE

The Trustee Electoral Board of Lee County will meet in the office of Superintendent of Schools, Jonesville, Virginia on April 3, 1968 at 2:00 p. m. for the purpose of electing a member of the County School Board of Lee County for the White Shoals District, to serve from April 3, 1968 to July 1, 1968.
Adv. No. 12-2t.

HELP WANTED MALE OR FEMALE — Good one-man business - easy to start. Big Profits. Men or Women — Full or part time. Write Rawleigh Dept. VAC-520-806A, Richmond, Va.
Adv. No. 12-1t.-pd.

LOST — Large black and white tom cat, very small ears. Name Toro. Missing 4 weeks from West Pennington Call 546-1306.
Adv No. 12-1t.

If you are thinking about painting why not call Jimmie Cox for a free estimate. Also will trim trees and cut trees. Phone 546-1307
Adv. No 12-2t.-pd.

FOR RENT — 3 room apartment. A-1 condition. Phone 546-1687.
Adv No. 12-1t.

For your plumbing supplies, bathroom fixtures, sinks, water heaters and pumps. All installed. We also do paneling. Cress Heating and Plumbing. Phone 546-2423.
Adv. No. 12-TF.

Effective this date, I will not be responsibly for debts made by anyone other than myself
Vernon Morefield.
Adv. No. 12-4t.

WHO NEW

Mr. and Mrs Jimmy Tritt of Newport News, Va., announce the birth of an 8 lb., daughter, Stacy Dawn, on March 8.

The paternal grandparents are Mr. and Mrs. B. E. Tritt of Pennington Gap.

Ewing Equipment Company
Ewing, Va.
For
John Deere Plows

WE'VE GOT THE LION'S SHARE OF THE BEST IN GROCERY VALUES...

Shop PIGGLY WIGGLY

Free Gold Bond Stamps Too!

3 POUND CAN CRISCO 79c

MORTON'S - 1 LB. 10 OZ. SALT 10c

FROZENS
Birds Eye - 10 Oz. Brussel Sprouts - - 39c
Birds Eye - 10 Oz. Fordhook Lima Beans - - - - 29c
Chef's Choice 2 Lb. French Fries - - - - - - - - - - 29c

Chopped Beef or Horsemeat - 15½ Oz. 100% All Meat Dog Food ALPO 5-$1

King Size - 4 Lb. 1 Oz. Detergent Free Towel Inside Breeze 99c

7 Oz. Hair Tonic - Reg. $1.19 Vitalis 77c (Save 42c)

USDA Green Valley Grade 'A' Medium Dozen EGGS 35c

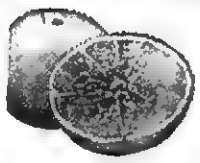

Nice Size Fancy - Valencia Doz. ORANGES - - - 45c

Nice Fancy Western - 1 Lb. Pkg. CARROTS - 2 for 25c

KRAFT 8 Oz. French Or Green Goddess DRESSING 25c

Pillsbury - 1 Lb. 2 Oz. Choc., Lemon, Yellow, White CAKE MIXES - - - - - - - 3 for 89c

Swifts - 4 Oz. VIENNA SAUSAGE - - - 5 for $1.00

New 9 Oz. Bordens Kava INSTANT COFFEE - - - - - - - $1.39

Valleydale Smoked 10 Lb. and Up HAM 49c Whole Lb.

Shank Portion 47c Lb.
Butt Portion 53c Lb.
"No Center Slices Removed"

Every Purchase Guaranteed!

Fat Back - - lb. 15c

Mt. Olive 1 Lb. Dill Strips or L and S 1 Lb. 12 Oz. Dill Chips PICKLES 3 for $1

Delsey - 500 - 2 Ply - 2 Roll Pak Kleenex Facial - 200 Ct. Box TISSUE 25c

Green Giant - 8 Oz. Green Peas - - - - 2 for 31c

2½ Oz. Green Giant Whole Mushrooms - - - - - 29c

50 Extra Free Gold Bond Stamps Each Purchase 7 Oz. Johnson Favor Furniture Polish At Regular Price No Coupon Required

50 Extra Free Gold Bond Stamps Each Purchase 6 Oz. Lipton Low Calorie Tea Mix At Regular Price No Coupon Required

50 Extra Free Gold Bond Stamps Each Purchase 4 Oz. Franks Or Gold Medal Black Pepper At Regular Price No Coupon Required

SALE DATES
March 21-23

Sorry — Due To Piggly Wiggly's Low Prices We Must Reserve The Right To Limit Quantities, and Cannot Sell To Dealers, Merchants Or Our Competitors.

PIGGLY WIGGLY The Original SELF SERVICE

Our chapel offers a lovely setting for the final tribute to one who has passed on. The church-like atmosphere, with the soothing tones of the organ, eases tensions for those in bereavement. A thoughtful provision is a family room with a private entrance, adjoining the chapel.

TELEPHONE 546-1131

Lookie Here — Ford Country Has Reached Roller Motor Company

68 Roadrunner, 4-Speed Positive Traction, Road Wheels, 1800 Actual Miles, Locally Owned and Traded In On A New Plymouth By Darrell Fletcher Of Wise.

67 Chevrolet Impala Super Sport Coupe, Owned By Trooper Lee Of Jonesville, 8,000 Actual Miles, Power Steering, Beautiful Inside and Out, Same As A New One, Traded On A New Plymouth.

66 Ford ¾ Ton Truck, Locally Owned By Charlie Morefield, Dryden, $300 Metal Cover For Bed, Must Be Seen and Driven To Be Appreciated.

66 Chevrolet Super Sport 2-Door Hardtop, 4-Speed Positive Traction, 375 H.P. Motor, Bucket Seats, Ready To Go, One Of The Few Made, See It!

65 Chevrolet ½ Ton Pickup, A-1 and Clean, One Of Those Hard To Find Kind.

ROLLER MOTOR CO.

PHONE 546-1131 DEALER LICENSE NO. 978 PENNINGTON GAP

65 Chevrolet Bel-Air, Small V-8, 4-Door, Power Steering, Only 17,000 Actual Miles, Clean As A New One.

65 Rambler 2-Door Hardtop, Straight Drive, This Is A Locally Owned Car With Just Over 50,000 Actual Miles, Clean Throughout.

65 Ford Custom 4-Door Sedan, Straight Drive, V-8, Clean, $1500.

64 Ford Galaxie 2-Door Hardtop, V-8, Straight Shift, Stick In The Floor.

64 Ford Fairlane, 4-Door Sedan, 6 Cylinder, Straight Drive, Locally Owned, $1100.

64 Ford Galaxie 500, 4-Door Hardtop, V-8, Automatic Shift, Power Steering, Low Mileage.

64 Studebaker Lark, 2-Door Sedan, 6 Cylinder, Straight Drive, $900.

64 Pontiac Catalina 4-Door Hardtop, One Owner, Fully Equipped, New Tires, A-1 Shape, Ready To Go.

63 Ford Galaxie 500 Convertible, Black Outside, Red Interior, Real Nice, Automatic Shift, Power Steering.

63 Ford Galaxie, Automatic, Clean Throughout.

62 Ford Fairlane, 2-Door Sedan, Nice, Clean.

61 Oldsmobile 4-Door Hardtop, Automatic Shift, Power Steering, Power Brakes, Clean.

61 Corvair Pickup Truck.

61 Valiant 2-Door Hardtop, Automatic, Power Steering, Nice, $300.

60 Chevrolet ½ Ton Pickup, Newly Overhauled Motor, New Paint, Good Rubber, Just Looking For A Home.

59 Pontiac Convertible.

JEEP SPECIALS

60 Willys Jeep With Top, 4-Wheel Drive, Good Rubber.

62 Willys Jeep 4-Wheel Drive, Clean, A Good One.

TOWN OF PENNINGTON GAP, VIRGINIA
A PROCLAMATION
INTERNATIONAL DEMOLAY WEEK
March 17 - 24, 1968

WHEREAS the Order of DeMolay is a character building organization of young men fourteen to twenty-one years of age, who are seeking to prepare themselves as better leaders and citizens for tomorrow by developing those traits and strengths of character of all good men, and

WHEREAS, the organization carries out the aforementioned goals through programs of athletic competitions, social activities, civic and charitable service projects; and

WHEREAS, all the DeMolay members of Southwest chapter, sponsored by Miles Lodge No. 165, will observe the period of March 17 - 24 as "International DeMolay Week" in celebration of their 49th Anniversary, so as to exemplify to all citizens here and elsewhere their many activities, and to show recognition to their millions of Senior DeMolays; now

THEREFORE, by the authority vested in me, I proclaim that March 17 - 24 be observed as INTERNATIONAL DEMOLAY WEEK and call upon all our citizens to join in saluting the young men of the Order of DeMolay and in expressing our grateful appreciation of the fine examples set by these young leaders in contributing to the welfare and character of other young men in this community, thus aiding in the development and leadership of tomorrow.

L. F. Williams Mayor

JONESVILLE

Mrs. Ray Hammonds and Nancy Margaret of Lancaster, Ky. spent a week with her mother Mrs Francis E. Berry and sister Mrs Larry Hines.

Mr. and Mrs Jack Lee and Brian visited relatives in Big Stone Gap Sunday.

Mr. and Mrs. Jessee Surber and baby of Paynesville, Ohio spent the weekend with her parents, Mr. and Mrs. Tommy Jones and family.

Guy Edwards of Montgomery, Ala., is spending a few days with his parents, Mr and Mrs Walter Edwards during spring vacation

Miss Mary Porter Perkins of Natural Bridge, Va., a student at Radford College spent a few days with her sister, Mrs. W R. Hines and family Others home from Radford are Marietta and Rebecca Horton and Loretta Roop.

Maxine and Sam Lyle are home from U. T. in Knoxville.

Mr. and Mrs. Ben Davidson, Sr., spent the weekend with their son and family, Mr. and Mrs. Bill Davidson and children, in Bedford, Va. Dr. and Mrs. Richard Davidson of Wise accompanied them.

Mrs. Joel Bloom and children of Washington, D. C., are visiting her parents, Mr. and Mrs. Marshal Byington.

Beulah Allen would like to receive cards and visitors while she is confined to her home due to illness.

News was received Friday of the death of Paul Duncan in Princeton, W. Va. He was born and reared in Jonesville and he was a brother of the late Mrs. Lawrence Hyatt, and uncle of Mary Emma McClure, Misses Hope and Virginia Hyatt and Charles and Fred Hyatt of Jonesville. Mrs. Mary Emma McClure and Virginia Hyatt attended the funeral in Princeton, W. Va. Saturday.

Mrs. Harold Satterfield is still a patient in Lee General Hospital but is much improved.

Mrs. Iris Hepler of Culpepper, Va., passed away March 15 at her home in Culpepper, Va. She was survived by a daughter, Mrs Louis Gilroy of Culpepper, and uncle, Creed Smith and several cousins. Funeral was Monday at the funeral home

CLINCH HAVEN FARMS Incorporated

Producers and Distributors of
Grade A Milk and Dairy Products

Breeders of Purebred Holstein-Friesian Cattle
Dial 523-1749 Big Stone Gap, Va.

THIRD CONSECUTIVE YEAR

Congratulations
To
Ronald L. Moore
DISTRICT AGENT
Son Of
Mr. and Mrs. Royce Moore
Pennington Gap

For Having Brought The Services Of Life Insurance For The People Of Tri-Cities In An Amount Exceeding $1,000,000 For Each Of The Past Three Years

AND ESPECIALLY

We Congratulate Him For Exceeding The Million Mark By A Considerable Amount In 1968, Thus Ranking Him Among The Company Leaders. This Was Mr. Moore's Fourth Year With Us

THE NORTHWESTERN MUTUAL LIFE INSURANCE COMPANY - MILWAUKEE NML
150 COMMERCE ST. - KINGSPORT - 247-5114

THERE IS A DIFFERENCE...
...AND THE DIFFERENCE GROWS

Mrs. Sam Carder and Anita of Jonesboro, Tenn., accompanied Miss Bonnie Orr home to spend a few days with her parents. Mrs. Carder and Bonnie are students at East Tennessee State University.

Mr. and Mrs. Tolbert Bailey visited Mr. and Mrs. Led Ross and Debra in Norton. Mr and Mrs. Claude Bailey of Wise and Mrs. E. R. Bailey of Appalachia Sunday.

Steven Barker of Emory and Henry College spent the weekend with his mother, Mrs Ruby Faye Barker.

Patricia Graham of Berea College spent the weekend with her family the Bob Grahams.

The Wesleyan Service Guild of First Methodist Church met in the fellowship hall Thursday night with eleven members and one guest present. The program leader was Mrs. T. S. Ely The hostesses were Mrs. Elmer Russell and Mrs. Francis Berry. Delicious refreshments were served.

Mr. and Mrs. John Gardner and Tracy of DeLand, Fla., are spending a week on their way to their new home in Colorado with Mrs. Gardner's grandparents, Mr. and Mrs. C C Williams. They also visited her brother, Rodney Williams at Fort Lee, Va., and her uncle, Mr. and Mrs. Dwight Williams and family.

Mrs George Cridlin is back home after several days in Lee General Hospital

Mr and Mrs William C. Fugate have returned home after spending a week in Florida.

McClure's Chapel

Mrs Patsy Bacon spent a few days in Lee General Hospital recently.

Mr. and Mrs. Robert Osborne, Liggett visited Mrs. Osborne's parents, Mr. and Mrs. Dan Fee, Sr., Saturday

Some men from Middlesboro were business visitors in the area Saturday

Dennis and Pat Speak visited John Shackleford Saturday.

Andrea Taylor, Madison College, spent the weekend with her mother, Mrs. Bertha Taylor.

Weekend visitors of Mr. and Mrs. H. G. Osborne were, Mrs Curtis Gilbert, Mrs. Jim Fairchild Flint, Mich., Mr. and Mrs Clyde Saylor and Reid, Dayton, Mr. and Mrs. Robert Osborne Liggett, Mr. and Mrs. Cleston Pittman and Jimmy, Ewing, Mr. and Mrs. Dewey Matlock, Kingsport and several friends and neighbors from the surrounding areas.

Jim Shackleford visited his father, John Shackleford, Harlan Sunday.

A joint birthday dinner was given Sunday, March 10 for Robert Garrett and Mrs. Dewey Matlock, at the home of W. R. Maness. Mrs. Matlock is a daughter of Mr. Maness and Robert Garrett a son-in-law. Others present were Mrs. R. H. Lamb, Mrs. Garrett, Mr. Matlock, Mrs. Clarence Matlock, Mrs. Lila Maness and Beryl, Mrs. Bobby Davis, Jr., Kim and Debbie.

McClure's Chapel WSCS held its meeting Saturday night at the church.

Mr. and Mrs. Everett Lane, Kingsport visited in the home of Mr. and Mrs. Grant Osborne Sunday.

Mr. and Mrs. Hoye Osborne, Sue and Bobby visited Mr. and Mrs. Earl Burchett, Brenda, Ricky and Mike Sunday.

Mrs. Lee Wilson was overnight guest in the area Sunday night.

Mrs. Curtis Gilbert and Mrs. Jim Fairchild returned to Flint, Mich., following a visit in the county.

Billy Hensley was a visitor in this area Monday.

Mr. and Mrs. Bedford Trent, Indian Springs, Tenn., were visitors here recently. Mr. Trent was overnight guest of Mr. and Mrs. Cort Matlock Tuesday night. Mr. Trent is a former resident.

Mrs. G. C. Hollifield and Mr. and Mrs. Robert Osborne visited relatives Tuesday night.

W. R. Maness is on the sick list at this time. A former son-in-law, Bedford Trent and a daughter, Mrs. R. H. Lamb visited him Wednesday. Mr. Trent also visited his daughter, Mrs. Clarence Matlock.

Boyce Matlock has recovered from surgery and has returned to work.

Mr. and Mrs. Jim Parks, Middlesboro were visitors here Wednesday.

Hoye Osborne went to Bristol Wednesday.

Sue Speak, Tennessee Wesleyan College, came home late Wednesday for a few days between quarters. Mrs. J. P. Speak and Farrell met her at Cumberland Gap.

Mrs. Hoye Osborne visited her mother, Mrs. Cornie Harber recently.

Mrs. Lee Wilson spent the night Wednesday with relatives.

Mrs. Hoye Osborne spent the day Thursday with Mrs. Jim Shackleford.

H. G. Osborne and Jim Shackleford made a trip to Johnson City Thursday for a check on Mr. Osborne's eyes.

Mrs. Charlie Mullins and Mrs. R. H. Lamb were overnight callers in our area Thursday.

The Holston Conference held its annual district meeting for this district in Weber City last week. Mrs Bertha Taylor, Mr and Mrs. Farrell Speak and Tim attended. They were dinner guests in the home of our pastor, Mr. and Mrs. Everett Lane in Kingsport.

Mrs Bobby Davis, Sr., Mrs Bobby Davis, Jr., Kim and Debbie visited Mrs. Lila Maness recently.

Livingston Chapel

Mr. and Mrs. Lee Willis of Dayton have been visiting Charlie Miles and Anita over the weekend.

Mrs. Florence Lambert was a dinner guest of Mrs. W. E. Fannon on Sunday.

Recent visitors in the home of Mr. and Mrs. E. R. Livingston were Mr. and Mrs Joe D. Starnes of Morristown, Virginia Lynn Fannon and Mrs. Judy Burke.

Those visiting the Lawrence Miles family on Sunday were Mr. and Mrs. Lon Friar of Rose Hill and Rev and Mrs. Earl Miles.

Mr. and Mrs. John Jones, Mr. and Mrs. Dennis Price and Marie Minor visited the Rhea Bledsoe family on Sunday.

Mrs. B. R. Newberry is on an extended trip to Fort Wayne, Ind.

4th Infantry Div., Vietnam (AHTNC) — Army Private First Class Johnny P. Cox, 20, son of Mr. and Mrs. Clyde Cox, Route 2 Pennington Gap, was assigned as a truck driver with Company B of the 4th Infantry Division's 4th Supply and Transport Battalion near Pleiku, Vietnam, March 5.

OUR
WANT ADS
GET RESULTS

In the Hour of Need
Davidson's
Funeral Home
Phone 346-1196 Jonesville

MOHAWK means fine
CARPETING

choose from our wide selection now on display ● the quality you buy today will reveal itself over years of beautiful service.
FREE ESTIMATES
ROGERS HOME DECORATORS
ceramic tile ● inlaid vinyls ● expert installation
Phone 546-1431 Pennington Gap

$1,000.00 Reward

For Information Leading To The Recovery Of Approximately 3,000 Ft. Of 6/0 Trolley Wire Stolen From Pathfork-Harlan Coal Co's Mine At Alva, Ky., During Last Friday Night, March 8, 1968.

Additional $1,000

For Information Leading To The Arrest and Conviction Of Persons Stealing Said Trolley Wire. If You Have Information That May Make You Eligible For Reward — Call Collect:

O. L. Julian or Jack McPeak, Pathfork-Harlan Coal Co., Alva, Ky., Tel No. Wallins Creek 664-2150.

shop here
...YOU'LL BE DOLLARS AHEAD!

	Regular	Less	Now
Philco Color TV	$519.90	$50.00	$469.90
Motorola Color TV	$613.10	$50.00	$563.10
Motorola Color TV	$534.40	$50.00	$484.40
Motorola Color TV	$594.80	$50.00	$544.80
Motorola Color TV	$639.95	$100.00	$539.95
14 Ft. Self Defrosting Hotpoint Refrigerator	$349.95	$50.00	$299.95
18 Ft. Westinghouse Frost Free Refrigerator	$389.95	$50.00	$339.95
17 Ft. Philco Freezer	$309.95	$30.00	$279.95

Used 17 In. TV Set $25.00 Table Model
Used Console TV 17 In. $35.00

New Earthbird
5 HP Garden Tillers
3 HP Garden Tillers

A Few Good
Used Lawn Mowers

FISHERMEN'S SPECIALS
Rods
Reels
Lures

Creech Tire & Supply Co.
Phone 546-1341 Pennington Gap, Virginia

DOT COMMUNITY

Mr. and Mrs. Bob Chadwell and family were Sunday visitors of Mrs. Chadwell's grandparents, Mr. and Mrs. George Davis of Big Stone Gap, they also visited Mr. Chadwell's aunt, Mr. and Mrs. K. B. Jervis at Andover, Va.

Mrs. S. T. Choate was hostess to the book club on Thursday night.

Don Stapleton is home for a weeks vacation with his family. Don is employed in Detroit.

Mr. and Mrs. Frank Moore were visiting with Mrs. Addie Moore and Belle at Stickleyville, Sunday.

Joe Reasor is a patient in Kingsport Holston Valley Hospital, his children, Mr. and Mrs. Hubert Gibson, Dalton, Ga., Mr. and Mrs. J. W. Reasor and family of South Carolina, are home due to his illness.

A birthday dinner for Mrs. Lester Bailey was given Sunday by her daughters, Mrs. Margaret Shelburne and Mrs. Jack Richmond.

Miss Regenna Ely of Dryden was weekend guest of Miss Sue Shelburne.

Mart Parsons of Richmond was here visiting friends and relatives this weekend.

Guests of Mrs. Harold Smith and family Saturday were John Pugh, Kingsport, Mrs. Helen Kelling and children, Mrs. Rando Smith, Mart Parsons, Richmond and Mr. and Mrs. Dave Gilbert.

Visitors of Mr. and Mrs. John Audia and family were Mrs. Dave Coleman and children and Mrs. Ralph Tankerson and family.

Mr. and Mrs. Leonard Crabtree were recent visitors of Mr. and Mrs. Joe Hobbs and children.

Miss Sharon Gilbert is home from VPI for between quarters vacation.

Sunday dinner guests of Mrs. S. E. Holt were Mr. and Mrs Milton Harmon, Mrs. Locky Compton of Knoxville, Mrs. Harold Smith and girls, Gary Waddell and Terry Kelling, also David Bailey was an afternoon visitor.

Mr. and Mrs. Vernon Reece, Mr. and Mrs. Don Stapleton and children visited Mrs. Reece's mother, Mrs. Marlin Lawson of Stickleyville who has been ill for some time.

Don Stapleton visited his parents, Mr. and Mrs. J. W. Stapleton Saturday.

Mr. and Mrs. Dave Gilbert and children were dinner guest of Mr. and Mrs. M. C. Clendenen and Cecil Sunday.

Mrs. Mary Smith, Mrs. Patsy Hobbs, Mrs. Joyce Gilbert attended the 68 VBS workshop in Johnson City Monday.

Mr. and Mrs. John Stanley of Weber City and Mr. and Mrs. Olin Farmer and Thersa visited Sunday with Mr. and Mrs. May Hobbs.

WOMEN SUFFER WITH BLADDER IRRITATION

Common Kidney or Bladder Irritations affect twice as many women as men, often causing tenseness and nervousness from frequent, burning, itching urination. Secondarily, you may lose sleep and have Headaches, Backaches and feel older, tired, depressed. In such cases, CYSTEX usually brings relaxing comfort by curbing germs in acid urine, and easing pain. Get CYSTEX at druggists today.

NOW UNDER NEW MANAGEMENT

STONE CREEK TEXACO

Located 8 Miles North Of Pennington Gap On U. S. 421

Glen Wallen, Mechanic
Ronnie Jones - Randall Evans
Jack Evans, Manager

ACETYLENE AND ELECTRIC WELDING
ALL TYPES REPAIR WORK
ACCESSORIES - BATTERIES

New and Recapped Auto and Truck Tires

Information For Truckers On Where To Buy Coal

Week Days - 6 A. M. - 8 P. M.
Sundays - 12 Noon - 6 P. M.

LOOK!
For Convenient
LOW COST
HOME LOANS
FOR . . . .
- BUYING
- BUILDING
- REMODELING

See Your Friendly
Middlesboro Federal
Savings and Loan Assoc.
1001 Cumberland Ave.
Phone 248-4584
Middlesboro, Ky.

PENNINGTON GAP

Ben M. Kelly and daughter, Mrs. Mary Pitts visited over the weekend with the Rev. and Mrs. Ben Ellis Pitts and son, Benny in Atlanta, Ga. Mrs. Cora Creech accompanied them to Atlanta and visited with Mrs. Charles E. Newell who lives with her neice, Mrs. R. F. Pope.

Mrs. Allie Barnes, Cincinnati has returned to her home after visiting for two weeks with her daughter, Mrs Clarence Smith and family.

Mrs. Mable Robinson and Mrs. Agnes Moore, sisters of Mrs. Smith, visited with her for a few days. Mrs. Barnes returned to Cincinnati with them.

Mr. and Mrs. S. H. Orr of Indianapolis have been visiting here for a few days.

Mr. and Mrs. Harold L. Hurst visited with his sister, Mrs Mary H. Frye and Mrs. Telus S. Priddy and Mr. Priddy Friday evening.

Mr. and Mrs. Priddy left Sunday for their home in Richmond.

Mrs Lulu Bertrum was a house guest of Mrs. Hattie Hamblin and aunt Kate last week.

Mr. and Mrs J. T. Collins have returned to their home in Indiana after a few days visit here due to the illness of a relative.

W. A. Ward of Montgomery County, Ky., passed through town one day last week enroute to Elizabethton, Tenn., where he has property.

Niel Osborne of Big Stone Gap attended the funeral service for Mrs. Victoria Hurst, Wednesday evening at the First Christian Church

Niel is a former neighbor of the Hurst family.

Mr and Mrs. R. E. Orr and children were in Kingsport one day last week.

Mrs. Evalena P. Tomlinson visited over the weekend with her mother, Mrs. Rebecca Pugh.

Sunday visitors of Mrs. Pugh and Mrs. Tomlinson were Mrs. Fannie Sheets, Mrs. Minnie Tomlinson, Mr. and Mrs. Everette Gilliam of St. Charles.

Mr and Mrs. Don Morelock, and son, Dondi of Dayton, Ohio visited over the weekend with her parents, Mr. and Mrs. Jack Litton, Mary Lou, Mary Ann and Rosalynn Mr. Morelock and Dondi attended the races at Bristol.

Gary Waddell was in Bristol Monday night visiting his aunt, Mrs. Evelena P. Tomlinson.

Mr. and Mrs. Riley Taylor and Ronnie have returned to Richmond after spending the weekend with her parents, Mr. and Mrs Smith Carson.

Mrs. Janie Smith and her sisters, Mrs. Mable Robinson and Mrs Agnes Moore visited recently with Mr. and Mrs. Smith Carson.

Mrs. Rebecca Pugh entered Lee General Hospital for some tests and a check up Monday.

Willard Gibson has returned to his work in Indiana after spending the weekend with relatives.

Harry Pugh, was visiting in town Tuesday.

Mr. and Mrs James "Bud" Gilliam and sons of Bristol, Tenn., are spending their vacation with Mr and Mrs William Clyde Brown in Pennington Gap.

Mr and Mrs Clayton Whitaker of Rockwood, Tenn., and Mr. and Mrs Frank Harris of Knoxville, visited the J B Catron family Sunday.

Private Robert James Skidmore and Pvt. Paul Baker Howard are stationed at Ft. Bragg, N. C., over the past weekend. Mrs Anna Skidmore daughter, Barbara Sue, Vonda Hughes, of Stickleyville, Mary Ruth Mullins and Paul Carter visited them at Ft. Bragg.

Mrs. Arthur Burchetts spent last week in South Pittsburg Tenn., with Mr. and Mrs Jimmy Lewis, Jr., and son, Scott. Mrs Lewis is the former Polly Burchette.

Mrs. Sallie Adams and Mr and Mrs. C. W. Adams, Jr., spent last weekend in Johnson City, Tenn., visiting with Mr. and Mrs. C. W. Milhorn.

Mrs. Arthur Ballard and Mrs Lelia Burchette were in Kingsport on Saturday and visited with Mrs. Ina Courtney.

Mr. and Mrs. Jimmy Lewis Jr., and son, South Pittsburg Tenn., and Mrs. Arthur Burchette visited last weekend with Mrs. Neil Bowman and Dennie in Knoxville

ST. CHARLES

Mrs Pauline Brown of Pauline's Beauty Shop at St Charles has been attending the Virginia Academy of Hair Styling for the past three Mondays. Mrs. Mary Lanningham accompanied her to Bristol

Mr. and Mrs Walter H. Barnett spent the past weekend in St. Charles with Mrs Barnett's parents, Mr. and Mrs E. J. Lanningham.

Son Of Former St. Chas. Couple Dies In Vietnam

A son of a former St Charles couple died recently in Vietnam

He was Marine Cpl Arnold D. Kirk, 22, son of Mr and Mrs. Marion Kirk, of 5076 Orville Avenue, Baltimore, Md

Coporal Kirk, who had been stationed in Vietnam since November, was killed by rifle fire while on an operation near Da Nang. For several months, he was stationed at an outpost on Hill 65 in Quang Nam, south of Da Nang Funeral services were held on March 18

A native of Baltimore Coporal Kirk was a graduate of Poly, where he played varsity baseball for two years He worked at Bethehem Steel Corporation before he was drafted into the Marines in November, 1965

In letters to his parents from Vietnam, he said things "were a little rough' 'but that "I am glad to be over here." His father, Marion Kirk, said his son was "a good Marine and proud of the corps"

Besides his parents he is survived by two brothers Marion Kirk Jr. and Stanley Kirk, both of Baltimore

Ewing Equipment Company
Ewing, Va.
For
John Deere Tractors

TREE SURGERY
Trees Taken Down
Trees Topped And Pruned
Robert Debusk
Jonesville, Va.
Phone 346-2783

Gift Of Beauty,
For Your Home
Leon and Hazel Newman, Managers
Phone 546-2571
Day or Night
Norton Floral Co., of Lee County, Inc.
Pennington Gap, Va.

NOTICE

1968 Merchants License are Due March 15 through April 15.

Anyone not purchasing this License by April 15 will be subject to a

5% PENALTY

When securing this License all Retail Merchants Must Present their Gross Sales for the Year 1967

All Wholesale Merchants Must present their Gross Purchases for 1967 when securing this License

Town of Pennington Gap
L. F. Williams, Mayor

MAYTAG

PENNINGTON
Hardware & Furniture Co.
Pennington Gap, Gate City and Big Stone Gap

Cooks the food... not the cook

automatic electric contact cooking helps keep your kitchen clean, cool and comfortable

Thanks to contact cooking on the surface units—and deep-wall insulation inside the oven—*electric* heat goes into your food. Not the kitchen! Controlled electric ranges let you stay out of the kitchen longer, while your meals cook automatically. And *electric* cooking offers an oven that *cleans itself.* You simply set the special control. For complete details on clean, cool, contact electric cooking, see your dealer now.

UP TO $35 ON YOUR WIRING BILL IF YOU BUY AN ELECTRIC RANGE NOW! If you change from 2-wire to 3-wire, 100-ampere service and install an electric range, anytime in 1968 we'll pay $35 on your wiring bill. Until March 31 if you have 3-wire service and install an electric range we'll pay $15 toward additional wiring needed. See your KU or OOP manager for eligibility

GRADUATE TO AN ELECTRIC RANGE

COSTS LESS TO LIVE BETTER ALL ELECTRICALLY

OLD DOMINION POWER COMPANY
Six rate reductions since 1962

MUFFLER EXHAUSTED?

GET A NEW

INTERNATIONAL PARTS CORP.

GUARANTEED MUFFLER

Gibson's Tire Service
PENNINGTON GAP

Presley Texaco Service
FLATWOODS

Downtown Shell
PENNINGTON GAP

Lee - Ford, Incorporated

Phone 546-1333 Dealer License No. 135 Pennington Gap, Va.

PLEASANT VIEW

The Mt. Olivet WMS met Thursday night with Mrs. Ethel Fugate for their regular meeting. Mrs. Charles Janeway program leader presented a very interesting program on "India." The children of Mr. and Mrs. Kemp Bacon sang a special song. There were nine others attending this meeting.

Mr. and Mrs. Ed Seale, Pennington Gap, their daughter, Judy who is a freshman at Radford, also daughter, Janet and her husband, Wesley Hayes were Saturday guests of Mr. and Mrs. Dewey Fee

Mrs. Green Scott who has been a patient in the Middlesboro Clinic returned home on Saturday and is reported to be improved.

Miss Renda Helen Parsons arrived home on Thursday from Radford College for a few days visit with the Lester Parsons family. She will be returning to school on Tuesday.

Saturday luncheon guests in the Lester Parsons home were Thomas Gilbert, Union College, Barboursville, Mr and Mrs. Paul Gilbert and George Scarbrough of Keokee.

Mr and Mrs. Robert Garrett visited Monday night in Harrogate with Mr. and Mrs. Chester Susong.

The District Conference of the Big Stone Gap District of Methodist Churches was held Tuesday, March 12, at the Holston View Church in Weber City. Attending from Ewing Circuit were Rev. and Mrs. Laurens Hudson, Laurie Ellen and Steven, Mrs. Mae Rosenbaum and Miss Golden Parsons.

Those visiting in the W. R. Maness home Sunday were Mr. and Mrs. Kyle Maness, Knoxville, Mr. and Mrs. Smith Carter, Jonesville, Mrs. R. A. Davis Jr., and children, Debra and Kimberly Rose Hill, Mr. and Mrs. Robert Garrett and Mrs Lila Maness and son Beryl.

Mrs. Mae Rosenbaum was Sunday dinner guests of the Harley Fee and Kenneth Davis families.

Lester Parsons and daughters, Renda Helen and Paula and Miss Golden Parsons visited in Pennington Gap Sunday afternoon with the Henry Huff, Jr., family.

Mrs. Eugene Jones and daughter, Miss Ferne Jones attended the WSCS meeting Thursday afternoon at Morley Memorial Church.

Ewing Equipment Company
Ewing, Va.
For
John Deere Mowers

LETTER TO THE EDITOR

Dear Editor

For some time I have been taking a close look at Lee County, my birthplace. For some time I have been critical of different points in our social structure, of which seem to be designed by a few and for a few, non partisan, non sectarian but for a few who believe the most of the people are socially incapable of certain things the remainder of the state enjoys

Our system is supposed to reward a man in proportion to his work Our people who have been discouraged to despair leave and go some other place Our people who never worked can be fixed up on something at Jonesville.

I have been told we are not ready for manufacturing industry. I believe we will be ready when our social leaders are willing and have a desire for such reforms that are taking place all over our state

This letter is absolutely non-political and I hope no one draws any such conclusion.

As I see it a few people control our two-party system. I do not believe they are the leaders that the most of the people would like to have. I believe the time has come for the citizens of Lee County to take a look at the real image we have built of Lee County In my opinion not more than a dozen people shape and control our society and our future.

I believe we are stifled and driven away from our homes, the results of a few men with personal ambitions, who know too well if the youth of our county could stay here and be citizens and voters, Lee County would rid its self of the disgraceful publicity we have had for the past 16 years. Ezra F. Cooper, Rt. 1, City.

SCIENCE FAIR
from page one

tion went to David Praley, Appalachia, and Mark Jackson, Pound

The top award in the Girls' Physical Division went to Anne Senter of Lebanon High School with an exhibit called "Voltages of Battery Cells." Second and third places and honorable mention were won by Betty Lynn Tate, Powell Valley High School, Valerie Gray, Gate City, and Deborah Kelly, Powell Valley High School, respectively.

Named as alternates in the Physical Division were Jimmy Hammond, Gate City High School, and Stephen Lifford, Appalachia High School.

The Boys' Biological Division first place was captured by Terry W. Dean, Gate City High School, with his investigation of the question, "Is the Water Supply System of Gate City Contaminated with Chlamydomonas?" Larry Cress of Kelly High School placed second while Keith Derting, Gate City High School, and Terry Roller, Appalachia High School, received third place and honorable mention awards, respectively.

The top winner in the Biological Science for Girls Division was Kathy Kane, Gate City High School, with an exhibit entitled "Effects of Phenobarbitol and X-Rays on the Embryos of a Chicken." Mary Lou Murphy, a repeat winner from Hurley High School, won second place Sue Blessing, Gtae City High School and Rachel V. Rasnake, Nickelsville High School, received third place and honorable mention awards, respectively. Alternates for Biological Division were Joe Cress, Burton High School, and Bob Glass, also of Burton.

The sixteen winners or alternates will participate in the Western Virginia Regional Fair at Roanoke College in Salem on April 13. The two grand award winners from that fair will go to the National Science Fair in Detroit in May.

The Clinch Valley Fair saw thirteen high schools represented from the counties of Wise, Lee, Scott, Dickenson, Russell, and Buchanan and the city of Norton. An estimated 400 people were in attendance at the fair. Live interviews with spectators, exhibitors, and judges were broadcast by WNVA Radio.

FEDERAL GRANTS
from page one

Courses offered include cosmetology, electrical wiring, auto mechanics, welding and masonry.

When the new building is ready for use, the following courses will be added to the curriculum.

Business, wage earning, home economics, health occupations, drafting, agricultural machinery service auto body repair, carpentry, small engines, heating and air conditioning.

In addition to serving more high school students the school will offer courses to out of school youth as well as adults. Today out of school youth make use of the facilities on Saturdays.

The Lee County Vocational School has been in operation since the fall of 1965. Its purpose was to provide training in skills for high school students who do not plan to attend college.

Chester Marcum is serving as principal of the Vocational School.

HEREFORD SALE
from page one

third high sellers also on CMF Sir Promino 110, selling to Ray Ward, Sugar Grove, N. C., for $690, and CMF Mischief 5, purchased by Howard Ziglar, Madison, N. C., for $630. A Fotheringay Farm, Elliston, Va., entry of Lamplighter breeding, Fgay Domino 37, brought a $600 bid from E. L. Hines, Jonesville, Va. Another $600 bull, CMA Sir Promino III from Cobbler Mountain went to S. Rush Crockett, Wytheville, Va.

Only choice and fancy bulls were sold. They weighed at the sale and weight-per-day of-age information was furnished at sale time.

A total of 40 bulls brought $18,195 to average $455 per head. Col Morris Fannon, Pennington Gap, Virginia was auctioneer The sale was managed by Burton Eller, Secretary, Virginia Hereford Association, Staunton, Virginia.

SPORTS
from page one

mas Walker High School, where Ewing (on Tuesday) beat Flatwoods to earn a berth in the finals to be held Friday at 8 00 p. m

Rose Hill overcame Elydale to play Ewing in the finals

In the girl's bracket (at Ewing last Saturday), Ewing girls showed fine form in overcoming Jasper.

Mildly surprised, the fans watched Robbins Chapel overcome Stickleyville. Next followed a fine game by Pennington and Elk Knob, with Pennington being the victor. Elydale beat St. Charles Tuesday at Thomas Walker. Ewing beat Robbins Chapel, and Pennington fell to Elydale. Elydale and Ewing meet in the finals Friday at 7:00 p. m

This concludes the Elementary basketball for the year, and I'm sure that we shall see many of these boys and girls as members of the high school teams a few years hence.

GOOD FARMING
from page one

state veterinarian, that 86 counties in the state are now or soon will be certified Brucellosis free. In view of this progress the state veterinarian has developed some new health programs for the feeder calf and feeder cattle sales. The new program will become effective July 1, 1968 and includes both Brucellosis and TB

Plan I for the Feeder Calf Sales will read. Heifer calves may be consigned to feeder calf sales without a herd test or qualifying under the market cattle testing program providing: (1) The herd is located in a county maintaining a certified Brucellosis free status. (2) The herd is not under quarantine

A recent letter from Dr Estes states that Lee County is at the present time certified free and therefore heifer calves will be eligible for fall feeder calf sales without having originated from a tested herd.

Farmers that haven't been consigning feeder calves to the Lee County Sale, but would like to in 1968 since they will not be required to have a herd test to enter heifer calves, should contact the Extension Office or Lee Farmers Cooperative and ask that their name be added to the Calf Sale mailing list.

LOVELADY DAR
from page one

C. C. Bales, program chairman Mr West used as his topic "American Heritage." He stressed the freedoms of America enjoyed today and the many hardships our ancestors endured in order that we today can enjoy these freedoms.

The DAR's are guardians of our liberties he said. It is for us to cherish our liberties so that Americanism will always live.

The awards of "Good Citizen" medals and certificates to high school seniors from six of the high schools in Lee County were made by Mrs. O. G. Glass, chairman of the "Good Citizen" committee.

The first and second winners in the American History Essay contest were presented by Mrs. George Hatcher, chairman of American History committee.

Mrs. S. L. Carpenter presented a resume of the DAR National Defense material received from National Defense office since our last meeting.

The president general's message from the monthly DAR magazine was presented by Mrs. Birg Sergent.

Hostesses for the meeting were: Miss Lucile Orr, Miss Bernice Orr, and Mrs. C. C. Newman.

See pictures on page four.

LIVESTOCK SHOW
from page one

of the Dryden Club.

F.F.A. members showing calves will be Roy Livesay of Jonesville, Larry Parsons and Charles Skidmore of Dryden, and Kinard Fugate of Flatwoods.

The following schedule of events has been set up for the day: Calves arrive at 10:00 a. m.; fitting and showing demonstration by Williams R. Backus, Extension specialist, animal science V.P.I., at 10.30 a. m.; judging calves by Mr. Backus at 1:15 p. m.; showmanship contest at 2:15 p. m.; and three weight guessing contests held immediately following the showmanship contest. One of the weight guessing contests will be open to 4-H members, one to FFA members, and one to all persons other than 4-H and F.F.A. members

Cash prizes and awards will be given each exhibitor and trophies will be given to the champion and reserve steer and to the champion heifer. A trophy or cash award will be given to the winners of the two showmanship contests. Winners in the weight guessing contests will receive a small cash award.

The steer calves will be taken to the Bristol Junior Livestock Show on April 9 and 10 for showing with calves from other Southwest Virginia and East Tennessee Counties. The steers will be sold the afternoon of the 10th. Anyone interested in buying these steers should contact their meat market manager or either FFA or extension agent in the county.

GOP MEETING
from page one

isterial districts are.

Yokum Station, Frank Smalley.

Rocky Station, Evan Skaggs.

Jonesville, Curtis Flanary.

White Shoals, H. E. Glass.

Rose Hill, H. B. Nolan.

Chairmen and co-chairmen were elected for every precinct.

A county finance committee made up of district chairmen and the county party treasurer will map plans for party fund raising efforts.

TRELLIS TOMATO
from page one

pected to have an announcement concerning this in the near future.

The return per acre on trellis tomatoes often runs from $2,000 to $5,000. Returns such as these are expected to be especially attractive to the farmer with small acreage.

All interested persons are urged to attend this Tuesday night meeting.

QUICK SERVICE
Texaco Gas - Oil - Marfak Lubrication
Electronic Wheel Balancing
Expert Waxing and Polishing
Bob Bailey, Owner and Manager
U-HAUL TRAILERS FOR RENT
West End Texaco Service Center
Phone 546-9816 Pennington Gap

rugged..ready..RIGHT for tilling!
Fingertip control for close, precision work near bushes, walls, fences... husky power takes on toughest soils with ease... power reverse ends fatiguing pull-backs. Easy-Spin starting. Scientific slow-speed tilling gently breaks up soil without breaking it down... self-sharpening tines are guaranteed against breakage, won't clog. See Super Roticul today. Three hp model also available.
do it with
Simplicity
4 hp SUPER ROTICUL Tiller-Cultivator

$155.00
Pennington Hdwe. & Furn. Co.
Pennington Gap Big Stone Gap

These Stores Give CR Green Stamps
Cas Walker's Virginia Food Center
Pennington Gap
Novelty Clothing Co. - Pennington Gap
Pennington Esso - Pennington Gap

PRODUCE PICK OF THE CROP
2 HEADS LETTUCE - - - - - - - - - - 29c
MEDIUM BROWN EGGS 2 DOZEN - - - - - - - - - - 79c
50 LBS. POTATOES - - - - - - - - - 90c
PACKAGE RADISHES - - - - - - - - - - 5c
RUSSETT BAKING POTATOES 10 LBS. - - - - - - - - - 39c
Blue Band Cheese 8 Oz. - - 35c
Blue Band Cheese 12 Oz. - - 49c
5c Off Downy 16 Oz. - - 39c
Maxwell House Coffee Lb. - - 69c
Hunts 4 - 300 Size Cans Cocktail $1.00
MEATS
Hunts 20 Oz. 2 For Catsup - - 69c
Giant Size Mr. Clean 22 Oz. 69c
LAYS CIRCLE L BREAKFAST BACON LB. - - - - - - - - - - 49c
SELECTO WIENERS 12 OZ. - - - - - - - - - - 39c
WRANGLER GRILL STEAKS 2 OZ. SIZE - 10 FOR - - - - - - 69c
Log Cabin Syrup Pt. - - - - - - 89c
(Heat Proof Syrup Warmer Free)
Kelly Chili with Beans 3 For 87c
Redeem This Newspaper Coupon Worth 7c On 3 Lb. Can
Jewel Shortening
Reg. 59c With Coupon 52c
—KRAFT—
French Dressing 8 Oz. - - - - 25c
Red Plum, Blackberry, Peach Your Choice Preserves 10 Oz. - - - 25c
CAS WALKER'S VIRGINIA FOOD CENTER
Pennington Gap, Va.
Store Hours: Monday thru Thursdays 8 A. M. - 7 P. M.
Fridays and Saturdays 8 A. M. - 9 P. M.

SPRINGTIME IS HERE!
(Officially March 20)
We Welcome The Beautiful Weather and, To Show Our Appreciation, We Are Cutting Used Car Prices So There Will Be No Doubt That A Spring Clearance Sale Is On Now!
Cars That Have Been $1895, Now $1695.00, Cars That Have Been $1495, Now $1295.00.
"You'll Have To Come By To Realize We Really Mean Business"
Come In Today While Our Selection Is Complete, Our Desire To See You Be Another Happy Satisfied Customer Has Never Been Greater
"SEEING IS BELIEVING"
Jessee Chevrolet Sales Co., Inc.
"Lee County's Most Trusted Name For The Last 45 Years"
Call Us Day Or Night,
We Always Appreciate Your Business
Office Phone 546-1641 Used Lot 546-1100
Jimmy Jessee Office 546-1641 Home 546-1325
Cecil Sadler Office 546-1100 Home 546-2171
Paul Parsons New & Used Display 546-1100 Home 546-1366
It's Never Too Late To Make A Friend

Virginia State Library
Richmond, Va. 23219

POWELL VALLEY NEWS

VIRGINIA
APR 1 1968
STATE LIBRARY

"In the Heart of the Beautiful Cumberlands"

48 YEAR ★ NO. 13 | Pennington Gap, Lee County, Virginia, 24277 Thursday, March 28, 1968 | Eight Pages ★ Ten Cents

Gary Davidson, Carroll Dale and Reverend Wallace are shown following the Young People's Sunday program, held last Sunday at the First Methodist Church of Jonesville.

Carroll Dale, a native of Wise and now a member of the Green Bay Packers world champion football team was the speaker for the occasion. Members of the Jonesville High School athletic teams and other special guests were served dinner in the fellowship hall of the church following the service.

"No Boys Allowed" To Be Presented By Flatwoods Seniors

The Flatwoods High School Seniors will present their class play, "No Boys Allowed," on Thursday, April 4 at 7:30 p. m in the High School Auditorium

"No Boys Allowed, a farce in three acts, has a cast of 14 boys and girls, including Lynn Fee, Teresa Glass, Elaine Jones, Patsy Cope, Douglas Kinser, David King, Doris Phipps, Lavern Hargraves, Barbara Roberts, Charlotte Watson, Bob Scott, Wayne Burchette, Jerry Presley, and Kay Crumley.

The public is cordially invited to attend. Tickets will be fifty and seventy-five cents.

Plans Completed For Jefferson - Jackson Day Dinner April 6

Indications point to a large crowd for the Annual Lee County Jefferson-Jackson Day Dinner to be held at the Jonesville High School on Saturday, April 6, Rhea Rasnic, party chairman said yesterday

State Senator William V Rawlings and other distinguished guests will be present for the affair, he said.

The meal will be served in the cafeteria beginning at 6 00 p. m. and the program will begin promptly at 7 30 p m

Tickets are now available from precinct workers or they may be purchased at the door, he said.

March 30 Is Doctors' Day

Saturday, March 30, is Doctors' Day! This day has been designated as one on which special honor and consideration is extended to your doctor and others you may be acquainted with

So far as we can determine, the nicest present that doctors could be given would be to have no sick people to treat for just one day. This is not to infer that the doctors don't like their work. It is an effort to illustrate the pace that most doctors go at practically every day of the week and year.

To put it another way, Lee County is like the rest of the world. There just aren't enough doctors to meet the needs of the people An effort to secure pictures of all of the doctors of Lee County is a case in point. We finally managed to get pictures of all but one — Dr J. B Johnson, a member of the staff of Lee General Hospital. Pictures of the other doctors are to be found on page four

Dr. G. B. Setzler was photographed as he used a dictaphone in his office; Dr. H. A. Kinser was caught as he rushed through the hallway at Lee General Hospital; Dr. T. S. Ely stood briefly for his portrait in his office; Dr Beryl H Owens sat briefly at his desk as did Dr. Daniel Gabriel, Dr. Nat Ewing was snapped as he wrote a prescription and Dr. Ben Hines had his picture taken as he talked to a patient.

Public sympathy and understanding is with the doctors. Any person who has had occasion to attempt to see a doctor knows that the doctor of their choice is overworked Yet, when there is sickness they should and do call on him.

Although we have not been able to establish the origin of Doctors' Day, we have a sneaking suspicion that the day was made official by doctors' wives. Not particularly to honor them, but to remind them (the doctors) that they too, are human and that they are indeed susceptible to the diseases, aches and pains of the human race

The emphasis on Doctors' Day is "Physicals for the Physicians"

We would like to extend our thanks and appreciation to the doctors of Lee County on THEIR DAY. See pictures page four.

District VFWC To Meet For Spring Institute

The Southwestern District of the Virginia Federation of Womens Clubs will meet Saturday March 30, 1968, 10 00 a m at Grundy Senior High School, Grundy, Virginia for their Annual Spring Institute

Registration will start at 9 00 a. m coffee will be served by members of the Hostess Clubs The Grundy Woman's Club and The Grundy Junior Woman's Club

The business meeting will be conducted by Mrs Roswell Seagle of Pulaski, President of the Southwest District. Order of business will be reports from all district officers and chairmen, report of Revisions of By-Laws and Election of District Officers

The program will consist of readings by members of the Mountain Players Music by a choral group from the Wytheville Junior Woman's Club

After the morning meeting, lunch will be served at Grundy High School. Craft, poetry, literature, and drama contests will be on display and judged. Other District Awards will be presented at this time. The distinguished guest, Mrs Harry Welsh, State Fine Arts Chairman will film the meeting in Grundy, this will be included in a film of VFWC Statewide Festival.

County Jr. Livestock Show Here Saturday

The Lee County Junior Livestock Show will be held at the Lee County Stockyards (Lee Frozen Foods Warehouse) in Pennington Gap on Saturday March 30 There will be 17 fat steers and one heifer in the show. Exhibitors will be composed of county 4-H and FFA members.

The following schedule of events has been set up for the day. Calves arrive at 10.00 a m.; fitting and showing demonstrations by William R. Backus, Extension Specialist, animal science, V.P.I. at 10 30 a. m.; judging calves by Mr. Backus at 1.15 p. m; showmanship contest at 2·15 p. m.; and three weight guessing contests held immediately following the showmanship contest. One of the weight guessing contests will be open to 4-H members and one to FFA members and one to all persons other than 4-H and FFA members

Cash prizes and awards will be given each exhibitor and trophies will be given to the champion and reserve steers and to the champion heifer A trophy or cash award will be given to the winners of the two showmanship contests. Winners in the weight guessing contests will receive a small cash award.

The following local organizations and individuals are sponsoring the local show by contributing cash to be used for trophies and cash awards: Cas Walker's Virginia Food Center, Farid Salaita's Department Store, Farmers Livestock Market, Flanary and Baker Grocery, Gibson Tire Service, Glass Machinery Co., Jessee Chevrolet Sales Co., John Myers Insurance Agency, Jonesville Drug Co., Jonesville Oil Co., Esso Distributor, Kennedy Piggly Wiggly, Lee Bank and Trust Co., Lee Farmers Cooperative, Inc., Lee Farmers Livestock Market, Lee Ford Inc., Lee Packing Co., Lee Tractor and Implement Co., Orr's Maple Grove Stock Farm, Pennington Milling Co., Peoples Bank of Ewing, Peoples Bank of Rose Hill, Powell Valley National Bank, Roller Motor Co., Texaco Oil Co., The Farm Store Van B. Grabeel, and Woodway Ruritan Club

The steer calves will be taken to the Bristol Junior Livestock Show on April 9 and 10 for showing with calves from other Southwest Virginia and East Tennessee Counties. The steers will be sold the afternoon of the 10th. Anyone interested in buying these steers should contact their meat market manager or either FFA or extension agent in the county.

Spelling Bee Set For April 16

Lee County's annual Spelling Bee, open to students through the eighth grade has been scheduled for Tuesday, April 16.

School contests will be held with the winners competing in the county contest

An area contest in Knoxville will be held later in the spring The winner of the county contest will represent the county at Knoxville.

Cash prizes and trophies will be awarded to the winners of the county contest. The contest is sponsored by the Powell Valley News.

Interested students should contact their principal for further information

"Friends of Library" To Meet Friday Eve

A meting of "Friends Of The Library" will be held Friday night at 7:30 p. m. at the Lee County Public Library. All interested persons are urged to attend.

At this time a progress report will be heard concerning funds pledged toward a building for the Library.

Wins District DAR Citizenship Award

CHARLOTTE WATSON

BECKY VAUGHT

JUDITH CAROLE CROCKETT

Miss Charlotte Watson, sponsored by Lovelady Chapter of Pennington Gap, District winner of DAR Good Citizenship award, daughter of Mr. and Mrs. Frank Watson of Jonesville, Va. She is a senior at Flatwoods High School. Plans to enter the fields of science and mathematics for teaching and hopefully a career in medicine later. She has received many awards in Math, Science, History and Music.

Last year she represented her school at the 21 Annual Girl's State at Radford College, has been active in 4-H Club work having attended district camps and State Club Congress at V.P.I. and conservation camp at Virginia Beach. She was chosen the outstanding 4-H Girl of Lee County for the year 1967-68. She has also served in many official capacities in Future Homemakers of America Club, the Beta Club and Methodist Youth Fellowship having been school president of Beta Club, president of Lee sub-district Methodist Youth Fellowship, and vice-president of Lee County 4-H council. She has also been active in school athletics and musical activities, and is at present engaged in study for a prominent part in the shool drama "No Boys Allowed" to be presented on April 4.

Miss Becky Vaught, second place winner is the daughter of Mr. and Mrs. Lee Vaught of Rural Retreat, Va., a senior at Rural Retreat High School sponsored by Wilderness Road Chapter, Wytheville, Va.

Miss Judith Carole Crockett, third place winner, is the (daughter of Mr. and Mrs. Joseph P. Crockett of Galax, Va.) a senior at Galax High School, and sponsored by Appalachia Trail Chapter, Hillsville, Va.

Cumberland Chap. O.E.S. Installs New Officers

Sister Bonnie Russell was installing officer at an impressive ceremony which installed new officers of Cumberland Chapter No. 170, Order of the Eastern Star, Monday, March 25. The event was held in Martin Station Lodge Hall.

Other installing officers were, Marshall Irene Hill; Chaplain, Selma Shackleferd; Organist Bobbie Littrell; Warder, Nila Garrett; Sentinel, Mayme Lawson. Special music was provided by Josephine Dean, Alma Brooks and Betty Thomas. A reading was given by Bess Fugate.

Officers installed for the ensuing year were:

Worthy Matron, Wanda Susong; Worthy Patron, Chester Susong; Associate Matron, Drucilla Hensley; Associate Patron, Paul Smith; Secretary, Bess Fugate; Treasurer, Lillie Fugate; Conductress, Mary Kay Bacon; Associate Conductress, Bonnie Rowlett; Chaplain, Emma Campbell; Marshall, Betty Brooks; Organist, Lillie Franklin; Adah, Kaye Davis; Ruth, Catherine Hensley; Esther, Anita Smith; Martha, Mary Rowland; Electa, Ferne Ramsey; Sentinel, Eileen Gibson; Warder, Georgia Chadwell.

Following the ceremony delicious refreshments were served by Betty Brooks and Georgia Chadwell. The hall was beautifully decorated with red roses.

All members are urged to attend the next meeting on April 1.

REMINDERS!

The regular Pennington High School Band Booster meeting will be held April 1 at 7.30 p. m. in Pennington High Band room.

Jonesville Baptist revival begins March 31!

School drop-outs join the Job Corps!

WSG MEETS APRIL 1

The Wesleyan Service Guild will meet Monday, April 1 at 7:30 p. m. at the home of Mrs. John Gibson with Mrs. Dan Gabriel as co-hostess.

Olinger - Seminary Residents Organize Action Workers

The residents of the Olinger and Seminary Communities met at the Seminary School building March 19 for the purpose of electing officers for the Community Club.

The following officers were elected:

President, Reese Maness; Vice President, Jack Shuler; Secretary and Treasurer, Linda Hilton; Reporter, Mabel Maness.

Mr. Joe Bailey was appointed to represent the group on the Lee County Community Action Board.

The name chosen for the club is "The Olinger Neighborhood Action Workers." The group plans to meet once a month.

The next meeting will be held April 12 at the Seminary School building. Approximately thirty people attended the last meeting.

New Electoral Board Will Meet Friday Morning

The Lee County Electoral Board will meet tomorrow at 10:00 a. m. in Jonesville for the purpose of considering recommendations made by the Grand Jury that suggested the voting registration books be purged.

The new board is made up of Claude Napier, chairman, Carson Robinette, secretary and H. E. Glass.

It has been pointed out that purging the voting registration books would be a time consuming and difficult task that would require considerable funds to get the job done Funds for such a job would be appropriated by the County Board of Supervisors, should the Electoral Board follow the recommendations of the Grand Jury

W. W. Williams, Lee County Neighborhood Youth Educational Coordinator and Instructor Wayne Shubert look on as Judy Holman, an enrollee begins Introductory Key Punch clerical class.

This class has just gotten underway at Dryden. This two months course is currently being offered to Lee County N.Y.C. enrollees, who work five days per week and spend six hours on Saturday in this class that will qualify them for key punch work. The class is sponsored by the Lee County School Board.

Hopes Dashed For Quick Completion Of U. S. 23

Hopes for quick completion of U. S. Highway 23, were dashed last Tuesday at a meeting of the Wise County Chamber of Commerce held in Big Stone Gap.

Mr. Lynn Currey, Federal Project Co-Ordinator, Division of Industrial Development, Richmond, told those present that Appalachian funds allocated to the state of Virginia for highway construction had been practically exhausted.

"This problem is not too unique," he said. "There just isn't enough Appalachian Program dollars for the completion of all plans."

He pointed out that certain sections of U. S. 23 and U. S. 460 had been completed. He said the sections deferred were the less hazardous sections.

He had, he said, hoped that Virginia might be able to secure additional funds from states that could not obligate themselves for funds to match Appalachian money. "My hopes have been dashed," he said.

While Mr. Currey explained that he is in no way connected with the Department of Highways, he did point out that an estimated $40 million in federal funds and $40 million in state funds would be required to complete both routes 23 and 460.

He said that the future course of events in Vietnam may determine the future of the Appalachian program

In a very candid and open question and answer session, Mr Currey asked of his audience a very pointed question -

"Have you people in the past presented a united front on what you want in this area?"

This question was an apparent attempt to get a consolidation of the efforts of Lee, Wise and Scott counties as well as more unity between the areas and communities of the three counties.

Currey did say that this section of Appalachia had fared far better than other sections of the state

Mr Currey agreed that delay in the location of roads that are sure to come, defeats the purpose for which the road is intended - - It prevents plans and progress in other fields

James Manicure, president of the Wise County Chamber of Commerce raised hope that proposals for U. S. Highway Alternate 58, might be the answer for a better highway from Cumberland Gap through Lee and Wise Counties. He pointed to the need for coordinated efforts in this direction

Manicure also urged that Lee Wise and Scott Counties unite and speak with authority to the state government.

Dinner To Honor All Lee County Doctors Saturday

Lee County doctors will be honored with a dinner at the Lee County Recreational Center Saturday, March 30, at 7 00.

The dinner is sponsored by the Pennington Gap Chamber of Commerce, honoring the Doctors on Doctors' Day

This informal affair is open to the public and a cordial invitation is extended to all who wish to attend.

Reservations must be made by calling Mrs. Cuma Hays or Mr. R. C. Shelton, Pennington Gap not later than 10 00 a. m., Friday, March 29.

JHS Seniors To Present "Man Overboard!"

The senior class of Jonesville High School will present the comedy "Man Overboard" in two performances to be given Thursday, April 4, and Friday April 5, at 7.30 p. m.

The play takes place on the steamship "Columbia" enroute to Europe. The characters are Miss Hannah Blair (Barbara Cheek), Katay Prew (Teresa Wynn), Flossie Nelson (Kathy Cobb), Dotty Allen (Freda Osborne), Melanie Leroy (Judy Gollahon), Louise Carson (Judy Williams), Arlena Dusenberry (Carol Snodgrass), Miss Crulkshank (Marilyn Gardner), Captain O'Shea (Allen Kelly), Mr Van Cleane (Wayne Roop), Mr Hooley (Johnny Myers), Dick Moore (Robert Bumngardner), Bill Trent (Kenneth Coomer), Joe Nash (Bobby Yeary), George Lawrence (John Hines) Honey-Boy Brown (Mark Edens), Albert Maxey (Johnny Bartley), Tim (Everette Click), Slim (Lewis Oatts), and Butch (Richard Smith).

The play is being produced by Lowell Williams, Shirley Lampkin, and A. J. Hatmaker.

If you want an evening full of laughs, come see "Man Overboard!"

Admission will be 50 cents for children and 75 cents for adults

GEORGE CRIDLIN

J'ville Man Named To Student Office At Carson-Newman

Jefferson City, Tennessee — A graduate of Jonesville High School has been elected Vice-President for 1968-69 of the Student Government Association at Carson-Newman College.

Mr George Cridlin, son of Judge and Mrs. J. N. Cridlin, Jonesville, Virginia was elected to the office in last week's Student Government elections on the East Tennessee Baptist campus

Mr. Cridlin is a business major He is a member of the Ski Club, Philomathean Society, and Student Government.

Forty-eighth Year
POWELL VALLEY NEWS
Published each Thursday by
POWELL VALLEY PRINTING COMPANY

NATIONAL NEWSPAPER ASSOCIATION 1968 AFFILIATE MEMBER

Entered at the Post Office at Pennington Gap, Virginia as Mail Matter of the Second Class.

Subscription. $3.00 a year in advance in Lee County; $4.50 a year in advance outside Lee County.

Today's Meditation

From The Upper Room

Read Luke 6.27-31

Thanks be unto God for his unspeakable gift. (II Corinthians 9:15)

We often hear the expression, "Forgive and forget." This applies to the one doing the forgiving but not for the one forgiven

When God forgives us, He transforms us, changing us into new persons yet not destroying our memory As forgiven sinners, it is to our advantage not to forget the sort of persons we were before we were forgiven — our opposition to God, our lack of love for Him, or rejection of His church, our loose living and bad habits.

When God recreates us, we still remember the ugliness in our old selves. As persons made new by Christ's transforming spirit, we can look back on the past with a deep thankfulness for what He has done for us and in us

The marvel of God's forgiveness is that He saves us from living on a low level He gives new vision and hope, new inspiration and power to live on a higher, more satisfying plane

PRAYER: I thank Thee, O Lord, that Thy forgiveness has so changed me that I am a new person Though I remember what I was, Thou has forgiven my guilt and made me Thy child Teach me obedience to Thee, through daily discipleship with Christ Thy Son, in whose name I pray. Amen.

THOUGHT FOR THE DAY

How different our way of life after Christ transforms us!

Wilfred Easton (England)

Copyright — The Upper Room

Ewing Equipment Company
Ewing, Va.
For
John Deere Rakes

Pauline's Beauty Shoppe
Pauline Brown, Owner
Open Tuesday to Saturday 8 to 5
Spring Special $6.50
On Breck and Zotos Cold Waves Regular $8.50
For Appointments Call St. Charles 883-6801

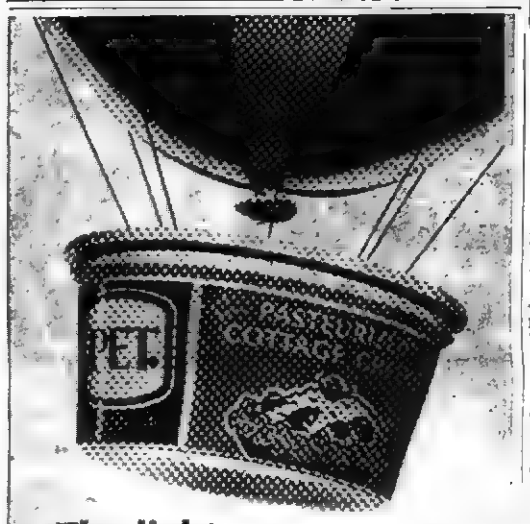

The light one... Pet Cottage Cheese
Fresh, tender, delicate—the light cottage cheese is PET, you bet!
PET

PENNINGTON GAP

Mr. and Mrs. Robert L. Pugh and little daughter, Robert Lynn, of West Jefferson, N. C., visited here last week with his grandmother, Mrs. Rebecca Pugh who is a patient in Lee General Hospital, also his aunts, Mrs. Oscar Farley and Mr. Farley, Dr. and Mrs Geo. Hatcher and Jim at Dryden, Bascom and Gary Waddell.

Mrs. Laura Stevens is home from Eastern, Va., where she has been employed for several months.

Dave Tipton was visiting with the Smith Carsons Friday Smith is a former member of Mr. Tipton's orchester, but due to illness he has had to retire from his musical work

Alonzo Brisco of Blackwater spent several days last week with his mother, Mrs Pauline Robinson and family.

Eva Beatty and Alonzo Brisco visited with the Smith Carson's one day last week.

Mr. and Mrs Nick Ownsby of Harrogate were here visiting with her mother, Mrs Pearl Goins and family over the weekend

Miss Patricia Vanoy was home over the weekend

Lt. Claude W Allen was home over the weekend visiting with his parents, Mr. and Mrs Curtis Allen and family. The Allen's son Stevie is home on furlough.

Mrs. Mary Hurst Frye is home from Lee General Hospital.

Harold Hurst was visiting with his sister Sunday evening

Warren Pugh spent Saturday night and Sunday with his cousin, Gary Waddell

Mr. and Mrs Harry Pugh and Gena and Mrs Evalena P Tomlinson visited with their mother, Mrs. Rebecca Pugh, Saturday evening and Sunday

Mrs. Jim Tomlinson and Tracy were visiting her mother Sunday

Mr and Mrs Jimmy Smith and family of Christiansburg, Va. visited with Mr and Mrs Arthur Burchette last weekend.

Mr. and Mrs Arthur Ballard, Jr., and son visited with his parents, Mr. and Mrs. A. B Ballard, Atlanta, Ga., last week.

Mrs. W. H. Tueting, Cincinnati, Ohio is improving at home after minor surgery. She is the daughter of Mrs Sallie Adams

Miss Bobbie Jean Cooper attended the state mathematics conference at the Inn at Wise on Friday and Saturday. She was an overnight guest of Miss Ruth Carter

Miss Bobbie Jean Cooper visited Miss Rita Hargraves of Norton last Friday

MARRIAGE LICENSE

Charles James Holman, St. Charles, Betty Dare England, St. Charles.

Delta Kappa Gamma Panel: Mrs. Henrietta Smith, Mrs. Mae Hobbs, Mrs. Viola Emmett.

Mrs. Mae Hobbs Heads DKG Panel

Mrs Mae Hobbs, chairman of the committee on Personal Growth and Services, moderated a panel discussion for the meeting of Alpha Chi Chapter of Delta Kappa Gamma Society, International, when it met Monday evening, March 18, at the home of Mrs. Henrietta Smith in Rose Hill.

Other panel members were Mrs. Viola Emmett, teacher at Elydale Elementary, and Mrs Henrietta Smith, teacher at Rosedale Elementary. Mrs Hobbs teaches at Ewing Elementary.

Mrs Hobbs led the panel discussion, Age of Paradox, which is one area of the year's theme, "The Critical Analysis of Values — A Basis for Action."

Paradox was defined as self-contradictory or false propositions any person my exhibit.

"We are all inconsistent and full of contradictions," Mrs Hobbs asserted She and her panel members challenged their listeners to compare avowed values with practicing values.

"Do we always tell the truth?," panel members asked. "Although we talk about cooperation, are we willing to get involved in community problems?"

'Do we do anything about Peace?," Mrs. Hobbs asked. "Are we more interested in pay than in a job well done?," Mrs. Emmett wanted to know.

The subject was treated in an able and knowledgeable manner. Women teachers who are members of the international organization were called upon to recognize their pratcicing values in face to face relationships, immediate community, larger community, and professional fields.

Mrs. Viola Emmett led devotions using excerpts from Paul's writings that state the paradox of his life. "For the good that I would I do not: but the evil which I would not, that I do," Paul writes in Romans 7:19.

Mrs. Henrietta Smith presented taped musical entertainment to develop points of the program. The numbers included a duet, "My Task," by Mr. and Mrs. Smith; a trio, "Song of Peace," by Mrs. Smith, Mrs. Gladys Campbell and Mrs. Ruby Nell Cawood.

Mrs. Betty Harber of Pennington Gap, president, presided.

A salad plate was served by the hostesses, Mrs. Smith, Mrs. Hobb, and Mrs. Emmett.

Belcher and Taylor Electric Co.
LICENSED
Electrical
CONTRACTOR Wiring
Commercial - Industrial
Residential
Repairs ● New Construction
Installation
All Types of Maintenance
CALL 546-2187

Service 24 Hours A Day
Is Our Aim
Pennington Gap, Va.

Re-Upholstering By Hartley's
Makes Your Furniture Look Like New
Call Now For Free Estimate

HARTLEY FURNITURE CO.
Phone 546-2142 Pennington Gap

Here's to a Sparkling Easter..

We clean the family clothes with an extra air of sparkle so you'll be all set to shine in the Easter parade. Depend on us for quality dry cleaning at a sensible price. Prompt service, quick delivery.

ALTERATIONS

Fletcher's DRY CLEANING and LAUNDRY
Phone 546-1524 Pennington Gap

shop here ...YOU'LL BE DOLLARS AHEAD!

	Regular	Less	Now
Philco Color TV	$519.90	$50.00	$469.90
Motorola Color TV	$613.10	$50.00	$563.10
Motorola Color TV	$534.40	$50.00	$484.40
Motorola Color TV	$594.80	$50.00	$544.80
Motorola Color TV	$639.95	$100.00	$539.95
14 Ft. Self Defrosting Hotpoint Refrigerator	$349.95	$50.00	$299.95
18 Ft. Westinghouse Frost Free Refrigerator	$389.95	$50.00	$339.95
17 Ft. Philco Freezer	$309.95	$30.00	$279.95

Used 17 In. TV Set $25.00 Table Model
Used Console TV 17 In. $35.00

New Earthbird
5 HP Garden Tillers
3 HP Garden Tillers

A Few Good Used Lawn Mowers

FISHERMEN'S SPECIALS
Rods
Reels
Lures

Creech Tire & Supply Co.
Phone 546-1341 Pennington Gap, Virginia

FREE HAMS FREE HAMS

Lee County Spring Cow and Calf Sale At

PUBLIC AUCTION

Saturday, April 6 - 10:30 A. M.

Location: At The Lee Farmers Livestock Barn In Jonesville, Va.

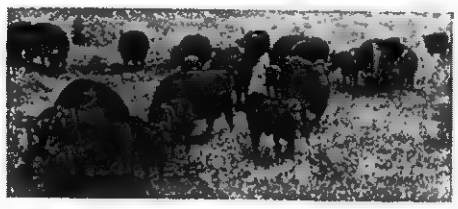

100 Head 100

This Sale Consists Of Approximately 100 Head Of Good High Grade and Registered Beef Type Cattle. There Are About 40 Angus Cows, Most Of Them Have Calf At Side Or Will By Sale Day. One Angus Herd Bull, and Two Registered Young Bulls.

Approximately 40 Hereford Cattle

Consisting Of Yearlings, Cows With Calf At Side, Two Registered Young Polled Bulls, Two Registered Young Horned Bulls. Several Cross Bred Cattle, Mostly Cows With A Calf At Side. These Are Good, Strong Healthy Cattle, Just Right For Grazing, So You Can Put On Fast Gains With Your Good Pasture That Is Now Ready.

Sale Conducted By

Lee County's Oldest Established Real Estate Company

Lee Auction Company, Inc.

(BUYERS AND SELLERS FRIEND)

Sales Manager
DENVER R. BROWNING
Jonesville, Va.
Phone 546-1533

Office Phone Pennington Gap 546-2067
(Your Business Appreciated)

Auctioneer
DANA R. WOLIVER
Pennington Gap, Va.
Phone 546-2146

Office Hours — 9:00 A. M. To 4:30 P. M. Five Days Per Week, and Until Noon On Saturday.

STICKLEYVILLE

Recent visitors of Mr. and Mrs. Ezra Neeley were Mr. and Mrs. William Barker and daughter, Kathy of Marion, N. C.

Mr. and Mrs. Melvin Marcum visited in the Stickleyville area Sunday.

Paula Neeley, daughter of Mr. and Mrs. Ezra Neeley, has returned to Clinch Valley College following a week at home for spring vacation.

Mrs. Florence Parsons is a patient in Lee General Hospital.

A birthday party was given for Bradley Bowen on March 17 by Juanita Neeley. The party was enjoyed by friends from Rye Cove and Stickleyville.

Sunday visitors of Mr. and Mrs. Cecil Gibson were Mr. and Mrs. Willie Hensley and family and Mr. and Mrs. Ezra Neeley and girls.

Mr. and Mrs. Paul Johnson and children visited his parents, Mr. and Mrs. James Johnson over the weekend.

Otis Bowen, son of Mr. and Mrs. Willard Bowen has returned to Hiwassee College after a three day vacation.

TREE SURGERY
Trees Taken Down
Trees Topped And Pruned
Robert Debusk
Jonesville, Va.
Phone 346-2788

Service Grocery
SPECIALS

Texize Bleach
½ Gal. 29c

Aero Wax
Qt. 69c

Debbie Pink Lotion
Dish Detergent
Qt. 29c

Martha White
Cake Mixes
All Flavors
Reg. 39c Size
Only 29c

Complete Line Bulk and Package Garden Seeds

Complete Line Of Lawn, Garden and Crop Fertilizers

Service Grocery
"We Deliver"
Dial 546-1225
PENNINGTON GAP

RUSSELL CHAPEL

Mr. and Mrs. Kenneth Forrester, Manchester, Tenn., spent the weekend with their parents, Mr. and Mrs. H. E. Glass and Mr. and Mrs. James Forrester. Mr. and Mrs. Richard Forester and son were home from Turkey where he has been stationed for the past three years, and will be stationed in California after his leave.

Mrs. Rex Collins and Mrs. Johnny Johnson were in Harlan on Wednesday.

Mr. and Mrs. Marion Speak visited Mr. and Mrs. G. W. Denson Sunday.

Mrs. Johnny Johnson, Mrs. Rex Collins and Larry were in Middlesboro Saturday.

Mr. and Mrs. Neal Matlock and Maxie Frazier were in Pennington Gap and Jonesville on business Friday.

Mrs. Thomas Edwards and Sheila and Bill were in Pennington Gap Friday.

Mr. and Mrs. J. C. Mink, Ewing visited Mr. and Mrs Rex Collins and Mrs. Johnny Johnson Sunday afternoon.

Mrs. Eva Rush and Mrs Bill Higginson visited with Mr. and Mrs. Ken Minor and sons in Louisville this weekend.

Members of the MYF attended Sub-District at Dryden Monday night.

PFC. OLIN OSBORNE

SP-4 BOBBY OSBORNE

Pfc. Olin Binkley Osborne, son of Mr. and Mrs. Oscar Osborne, Route 2, City, completed 8 weeks of infantry training at Fort Ord, California on February 14 He is now an assistant gunner on a 90 millmeter recoilless rifle He arrived in Korea on the 23rd of February He is now stationed with the 1st Battalion, 23rd Infantry, 2nd Infantry Division.

Olin is a 1966 graduate of Jonesville High School.

Olin's brother, Sp-4 Bobby Ray Osborne is serving in Vietnam. He is a telephone operator. And when in the field he's a telephone repairman.

He is also a 1966 graduate of Jonesville High School

Birth Announcement

Mr and Mrs. Charles Shepard, of St Charles, are the proud parents of a baby son born March 16 at Lee General Hospital. He weighed 8 lbs., 6 ozs., and was given the name Timothy Allen. Maternal grandparents are Mr. and Mrs. Howard Herron of St. Charles Paternal grandmother is Mrs. Estell Shepard, also of St. Charles.

MUNICH, GERMANY (AHTNC) — James O. Price, son of Mr. and Mrs. James Price, Jonesville, was promoted to Army specialist four March 4 in Germany while assigned as a mechanic with the 21st Infantry near Munich.

JONESVILLE

Mr. and Mrs. Jim Couk and family of Peoria, Ill., spent several days with his mother, Mrs. Vesta Couk she is seriously ill in Lee General Hospital. Mrs. Couk and son returned to Peoria Mr. Couk and daughter stayed with Mrs. Vesta Couk.

Beulah Allen will enjoy hearing from her many friends, while she is confined to her home due to illness.

Mike Williams, Johnny Jones, Maxine and Sam Lyle, from U.T. Sidney Wade, Wayne Bonham and Jean Devault from Clinch Valley, Jim Ewing from Union College and Johnny Hyatt from Wake Forest, N. C. were visiting home over the weekend.

Mr. and Mrs. Jack Lee and Brain were visiting friends and relatives in Wise County Sunday.

The First Methodist Church enjoyed a fellowship supper in the fellowship hall, Wednesday night in honor of the Rev. and Mrs. James Patterson, District Superintendent of Big Stone Gap District. Quarterly Conference was held and the Rev. and Mrs. Patterson were presented a beautiful casserole by the church.

Mr. and Mrs. James Edward Hartley of Kingsport visited Mrs. Hartley's parents, Mr. and Mrs. Tolbert Bailey over the weekend.

Mr. and Mrs. Elaine Jones of Kingsport spent the weekend with Mr. and Mrs. N. N. Muncy.

Mr. and Mrs. Lowell Garrett and daughter were visiting her parents, Mr. and Mrs. R. P. Hines.

Mrs. Cecil Sumpter and Miss Stella Conn, visited the June Toliver House in Big Stone Gap Sunday, they visited briefly with Mr. and Mrs. Woodrow Williams of Big Stone Gap and the Dryden Rest Home.

L. T. Roberts, Oliver Springs, Tenn., and Thomas Roberts of Greenback Tenn. were visiting Ola Greer and family last weekend.

Those attending the funeral of Mrs. David Gibson of Kingsport Sunday were Mr. and Mrs. Ernest Litton

Mrs. Hattie Moore, Mrs. Al Roberts, Mrs. C. C. Williams made a business trip to Johnson City, Tenn., Monday.

Mr. and Mrs. J. C. Eldridge are the parents of a son born March 22 at Lee General Hospital in Pennington Gap.

Mr. and Mrs. Bill Humphreys and family of Norton spent the weekend with the L. P. Humphreys and attended church at First Methodist.

DRYDEN

too late for March 21

Wayne Dean of Smyra, Ga., spent the weekend with his parents, Mr. and Mrs. Worley Dean.

Mrs. Pearlie Turner has returned after spending several weeks with her son and family, Mr. and Mrs. Oscar Turner in Noblesville, Ind

Mr. and Mrs. Worley Alsup of Monarch were visiting Mr. and Mrs. Worley Dean Thursday.

Mr and Mrs. Boyde Stidham, Mr. and Mrs. Douglas Alsup and son were visiting Mr. and Mrs. Worley Alsup at Monarch Sunday.

S.Sgt. James E. Young of Fort Lewis, Wash., is home on a 15 day leave with his parents, Mr and Mrs. Elick Young and family. S.Sgt. Young will soon return to his base then in early April will be going to Vietnam.

Mr. and Mrs Frank Sturgill were visiting Mr. and Mrs. Worley Dean Friday.

Mrs. Cordie Parsons is visiting her brother, Wesley Reynolds in Miamisburg, Ohio

Mr. and Mrs. J. J. Sturgill of Athens, Tenn., spent last week visiting Mrs. Sturgills sister and brother-in-law, Mr. and Mrs. Melvin Parsons in Big Stone Gap They also visited Mrs. Sturgills brother and sister--in-law, Mr and Mrs Amos Johnson in Exter, and Mr. and Mrs. Frank Sturgill.

BLACKWATER

too late for March 21

Mr. and Mrs Emmitt Kinsler had as their Sunday dinner guests Mr. and Mrs. Clarence Ford rand daughter, Barbara, Mrs. Bertha Glass, Morristown, Tenn. Mr. and Mrs Cecil Jenkins and children, Tracy and Brent, Knoxville, also Mr and Mrs. Junior Roberts and children, Greg, Susan and Keith of Hammond Ind.

Mrs. Edith Roop and Mrs. Kate Kinsler attended an Eastern Star meeting at Sneedville, Friday night.

Mr. and Mrs. Jack Johnson and daughter, Jackie of Kyles Ford, Tenn., were Sunday night guests of Mr. and Mrs. Emmitt Kinsler.

MACHINERY BARGAINS
Diesel and Gas Power Units
Sawmill and Woodworking
Machinery of
Every Description Industrial
Machinery Full Stock of
Mill Supplies
R. P. JOHNSON
Wytheville, Va.

Your Doctor is an authority on good health... your good health. His prescription is designed to put you back on your track. Our pharmacy implements your Doctor's orders and follows the same guideline: your good health is our most important concern. Rely on us for prompt, courteous prescription service.

YOUR Rexall PHARMACY
PENNINGTON PHARMACY
Pennington Gap, Va.

ATTENTION
MAKE ONE STOP AT HEADQUARTERS FOR YOUR GARDEN NEEDS

BURPEE'S Famous Package Seed. MAYO'S Loose Seed As Follows:

Beet
Carrot
Lettuce (Leaf)
Lettuce (head)
Mustard
Okra
Parsnip
Pepper
Pumpkin
Radish
Turnip

BEANS, Bunch
Mayo Brown Bunch
Giant Stringless
Dwarf Horticulture
Mayo Peanut Bean
Sulphur
Tennessee Greenpod
Topcrop
Red Valentine
White Half-runner
State Half-runner
Striped Half-runner

BEANS, Pole
Blue Ribbon
Genuine Cornfield
Kentucky Wonder
Missouri Wonder
White McCaslin
White Creasback

CORN, Sweet
Iochief, Hybrid
Golden Cross Bantom
60 Day Early Yellow
Truckers Favorite
Hickory King

CORN, Field
Pioneer 309 A
Pioneer 511

PEAS
Thomas Laxton
Wanda
Tall Telephone
Alaska
Dwarf Gray Salad

CABBAGE
Flat Dutch
Wakefield
Copenhagen
Early Jersey

CUCUMBER
Strait 8
Long Green
Early Cluster
Boston Pickling
White Spine
White Wonder
Burpee Hybrid

ONION SETS
White Denver
Yellow Globe

Fresh Plants Received Twice Weekly

Black Leaf and Greover Insecticides As Follows:
50% D.D.T. (wetable)
50% Sevin (wetable)
5% Sevin
Chlorodane
Malathon
Copper Dragon
Blue Dragon
Rotenone
No-Ho
Total Weed Killer
Lawn Weed Killer
Weedone
Rose Spray
Rose Dust

Lee Hardware
Formerly Roy King Hardware
Phone 546-2131
Pennington Gap, Va.

NOW UNDER NEW MANAGEMENT
STONE CREEK TEXACO
Located 3 Miles North Of Pennington Gap On U. S. 421

Glen Wallen, Mechanic
Ronnie Jones - Randall Evans
Jack Evans, Manager

ACETYLENE AND ELECTRIC WELDING
ALL TYPES REPAIR WORK
ACCESSORIES - BATTERIES

New and Recapped Auto and Truck Tires

Information For Truckers On Where To Buy Coal

Week Days - 6 A. M. - 8 P. M.
Sundays - 12 Noon - 6 P. M.

FORD PICKUPS

WITH EXCLUSIVE FEATURES COMPETITION DOESN'T OFFER

Twin-I-Beam front suspension uses two front axles, one for each wheel. The jars and jolts are taken out of the roughest road as each wheel independently smooths bumpy roads or rugged terrain. And steel I-beam axles mean durability.

Flex-O-Matic rear suspension combines longer springs with a unique device that automatically adjusts spring length to loads providing a smooth ride... light or loaded. Standard on F-250, and F-100 with optional heavy-duty springs.

Big, Roomy Cabs make driving a pleasure. And the extra room is prime for a great offering of comfort options. Options like Ranger luxury teamed with SelectAire Conditioner... typical of unexcelled beauty, comfort and convenience.

Lee - Ford, Incorporated
Phone 546-1232 Dealer License No. 135 Pennington Gap, Va.

WANT ADS!

For your plumbing supplies, bathroom fixtures, sinks, water heaters and pumps. All installed. We also do paneling. Cress Heating and Plumbing. Phone 546-2423.
Adv. No. 12-TF.

FOR SALE — A bargain in privately owned 1965 Volkswagen with radio and custom made seat covers. Phone 546-2142. Hartley Furniture Co.
Adv. No. 11-3t.

IF YOU NEED COAL — Call 546-2499. Also general hauling. Daniel Cox and Son.
Adv. No. 10-TF.

ORDER OF PUBLICATION
VIRGINIA:

In the Clerk's Office of the Circuit Court of Lee County, the 15 day of March, 1968.

Barbara Joan Hines, Complainant,

Vs. In Chancery

Roy Carr Hines, 314 Wischer Avenue, Indianapolis, Indiana, Defendant.

The object of this suit is to obtain a divorce a vinculo matrimonii; that complainant may be awarded the custody of the two minor children of the marriage and that complainant be granted such other and further relief as the nature of her case may require.

An affidavit has been made and filed that the defendant is not a resident of this State, it is ordered that he appear before this court within ten days after due publication of this order and protect his interests herein.

An Extract - Teste:
Emory H. Crockett p. q.
Jonesville, Virginia
Arthur T. Burchette, Clerk
by Claudia G. Lee, Deputy Clerk
Adv. No. 12-4t.

NOTICE — I will not be responsible for any debts made by anyone other than myself. William I. Collier.
Adv. No. 10-4t.-NC.

No Hunting, No Trespassing Signs For Sale at Powell Valley News, Phone 546-1210, Pennington Gap.
Adv. No. 37-TF

PLUMBING Supplies and Service, Call 546-1225 or 546-2638
Adv. No. 3-TF.

If—you need your basement or your attic emptied and your bank account filled, if you want to meet interesting people, if you're looking for new interests or hobbies, if you're lonesome and want your telephone to ring, place a "For sale-miscellaneous Items" ad, in the classified section of the NEWS.
Adv. No. 31-TF

SEE OTHER CLASSIFIEDS
On Page Five

NEED EXTRA INCOME — Knapp Franchises available in Lee County. This is an opportunity with a future. Is it your opportunity? For details write H. E. Magner, Knapp Shoes, Brockton, Massachusetts 02402.
Adv. No. 12-2t.

If you are thinking about painting why not call Jimmie Cox for a free estimate. Also will trim trees and cut trees. Phone 546-1307.
Adv. No. 12-2t.-pd.

It pays to keep your farm machinery in top-notch condition. We service all makes and models. See us for new and used tractors and equipment. Call or See us before you buy. Glass Machinery and Equipment Co. Phone 346-1732, Jonesville.
Adv. No. 2-TF.

FITFUL KIDNEYS SLOW YOU DOWN? IN JUST 24 HOURS.
Increase regularity or your 48c back. Getting up nights, aches and pains may show functional kidney disorders. Take only 3 gentle BUKETS tabs a day to help nature REGULATE PASSAGE TODAY at Pennington Pharmacy.
Adv. No. 10-4t.

BUILDING FOR RENT — Good for business or office. On Main Street near Pennington Hardware Store Call R. C. Parsons, Phone 546-1551.
Adv. No. 9-TF.

FOR HIRE — Bulldozer, Hilift loader and air compressor. Call or see Orville Kelly, Ben Hur Phone Jonesville 346-2154
Adv. No. 46-tf

MONUMENTS and MARKERS — Stones of any size or design. Cemetery Lettering. All work guaranteed. Buy from us and save. Hyden Monument Works, Rt. 2, Pennington Gap at Woodway.
Adv. No. 24-TF.

Registered Hereford bulls for sale, 2 year old and yearlings. Also some registered Hereford heifers. See Robert S. Orr, Road No. 642, Dryden, Va., or phone 546-1611.
Adv. No. 16-TF.

NOTICE — If you have not had your beef or hogs processed for the winter, now is the time to do so. Phone 546-1221, Lee Packing Co., Pennington Gap, Va.
Adv. No. 7-TF.

FOR SALE — Hereford Bulls, registered, 12 to 24 months old Colorado Dom. Breeding. Farm on 604, West 3 miles from Pattonsville. Phone 546-1712 G. Q. Horton.
Adv. No 6-TF

Effective this date, I will not be responsibly for debts made by anyone other than myself. Vernon Morefield.
Adv. No. 12-4t.

NOTICE

The Trustee Electoral Board of Lee County will meet in the office of Superintendent of Schools, Jonesville, Virginia on April 3, 1968 at 2:00 p. m. for the purpose of electing a member of the County School Board of Lee County for the White Shoals District, to serve from April 3, 1968 to July 1, 1968.
Adv. No. 12-2t.

NOTICE OF LEE COUNTY ANNUAL ROAD MEETING
TO WHOM IT MAY CONCERN:

NOTICE is hereby given as provided by Section 33-47 of the Code of Virginia, that a representative of the Department of Highways will meet with the Board of Supervisors of Lee County on THURSDAY, the 4th day of April, 1968, at 9:00 o'clock A. M., at the Courthouse of Lee County, Jonesville, Virginia, to discuss and advise with the undersigned Board and citizens present plans and proposals for maintenance and improvement, including construction and reconstruction of the roads in the Secondary system of Lee County.

BOARD OF SUPERVISORS OF LEE COUNTY, VIRGINIA
C. B. Waddell, Chairman
Arthur T. Burchette, Clerk
Adv. No 12-2t

INVESTORS WANTED — To invest in 2-minute 50-cent coin operated car wash. Contact Henry J. Giles, Distributor for Monorail Car Wash, Phone 573-1817, Box 943, Harlan, Ky.
Adv. No. 1-TF.

LONG-TERM LOANS
FEDERAL LAND BANK LOANS
SHORT-TERM LOANS

Production Credit Loans. Money for your farm, farm home and farm family needs. You pay only simple interest for the actual time you use the money. Call or visit us today. Farm Credit Office, Big Stone Gap Va. O. F. Stickley, Mrg., Telephone 523-1341.
Adv. No. 1-TF.

Ford TRACTORS EQUIPMENT
Authorized Service
GENUINE PARTS
Lee Tractor and Implement Co.
Jonesville Phone 346-2022

Dr. Nat Ewing of Jonesville, looks up from his desk while writing a prescription

see story page one

Dr. Ben Hines of Jonesville, continues his discussion with a patient as his picture is taken

Dr G B Setzler, who could well be termed the "Dean of Lee County Doctors," uses dictaphone to record case history of patient.

Dr. H. A. Kinser pauses briefly for a quick picture and then went on his way to check another patient.

Dr. Daniel Gabriel relaxes for a moment. At his elbow is the telephone to which doctors' ears are keenly attuned.

Dr. Beryl H. Owens of Rose Hill, takes a seat at his desk. Taken at too great a distance, this picture should have been retaken. There was not another opportunity.

Dr. T. S. Ely of Jonesville, pauses inside his office door for a quick one. With waiting room full of patients, there was little time for conversation.

KEOKEE

Mrs Paul Kendle and children of Appalachia recently visited her parents, Mr and Mrs Elmer Barker

Mrs Theodore Lee was a recent visitor in Jonesville

The death of Mrs Ina Marie (Ma) Whitenack of St. Paul, Va., has been reported.

Mrs. Whitenack was a sister to Mrs. Elsie Gullion of Appalachia formerly of Keokee.

Mr. and Mrs. Bill Hash returned to their home in San Antonio, Texas after spending the past week in Keokee. They wer here because of the death of Bill's father, Issac Lon Hash.

Mrs. Roy Morris who is a patient in the Community Hospital in Norton is reported to be improving. Among those visiting her last week were her daughter and son-in-law Mr and Mrs Clyde Short and daughter, Rose Mary of Morristown.

Mr. and Mrs. M. J. Clarkston and daughters, Marilyn and Dorinda of Big Stone Gap were Sunday dinner guests at the home of Misses Iva and Eula Clarkston.

Flatwoods F.H.A. Presents Play

"Who is Abe Lincoln?" was the title of the February program of the Flatwoods Future Homemakers of America Chapter.

The meeting was held in the Home Economics Departmem with Angela Scott, president of the Chapter, presiding. Dawn Carroll gave a very timely devotion on "Honesty." Brenda Minor, Secretary gave the secretary's report.

Those presenting the play, "Who is Abe Lincoln?" were Reva Owens, Judy Jones, Beverly Bledsoe and Jane Trent. After the play Sue Wright led the group in singing. The meeting was then closed with the group repeating their creed.

Rep. Wampler Reports From Washington

WASHINGTON — The Social Security law provides that a citizen over 72 years of age can earn any amount of money without losing any part of his benefits. I believe this should also apply to a veteran or his widow.

There are many of our veterans who at age 72 would also like to be able to do part-time work to supplement their income. But if they did this, as the law now stands, they would probably lose most of their pension.

At the present time, more than a million American citizens over age 72 are receiving a pension from the Veterans Administration. Thousands of these pensioners lose their benefits yearly because they do not fill out the VA forms correctly, omit certain items, or add as income things which they are not required to.

A recent article in the Washington Evening Star stated that more than 600,000 veterans had not at that time filed their income questionnaire. If this is the case, many of these veterans are going to lose their pensions.

I think it is unreasonable to ask a veteran or his widow who has been on a pension for a number of years to continue to file an income questionnaire after reaching the age of 72

With this in mind, I have introduced legislation which would prohibit the Veterans Administration from requiring an annual income statement from a person who has attained the age of 72 years, if such person continuously received pension, disability or indemnity compensation during the two year period before the date on which such age was attained.

My bill will eliminate the cost of processing annual income forms and will save the American taxpayers an estimated $5 million a year.

I feel that my bill will help alleviate some of the hardship that thousands of our veterans of World War I are suffering at present.

OPEN DOOR — I will conduct an Open Door meeting at the Giles County Courthouse in Pearisburg Saturday, March 30, from 9 a. m. until 5 p. m. Everyone is invited to come by, either to discuss a problem with the Federal government or just for a visit.

WOODWAY

The congregation of Mt. Carmel Freewill Baptist Church went, as a group, to services Sunday evening at the Big Stone Gap Church where their pastor, Mr. Culbertson, also pastors.

Mrs. Lloyd Davis, Jr., Hampton, visited here last week with her parents, Mr. and Mrs. Herbert Salley

The WMU of the Missionary Baptist Church met Thursday night at the home of Mrs Dan Driskill. Topic of the program was the "Annie Armstrong Home Missions." Offering at this time also went for Home Missions. During the business session plans were made for Annual Vocational Bible School. Dates of the School will be announced later.

Mr. and Mrs. Robert Ely announce the birth of a son, Thomas Andrew, March 20, in Lee General Hospital.

Harold Fritts and Mr. and Mrs. Jimmy Fritts and children, Summerville, N. J., visited here last weekend with their mother, Mrs. Dan Driskill and Mr. Driskill.

Those Winning Ways - - - - -

Certain schools seem to have an uncanny way of showing up most every year at the regional basketball tournaments. Some schools have stronger athletic programs than others and this factor must always be taken into consideration.

There are other factors that should also be considered. First, there are certain classifications set up by the Virginia High School League. If these guide lines are enforced, all schools would be competing against schools with comparable enrollments.

For those who do not understand how a school is classified, here is the method. The enrollment of grades 9 through 12, are supposed to control the situation. IA-More than 1,000; IB-600 to 1,000; II-250 to 599; III -Less than 250.

Certain schools are, today, classified as a convenience to the school, thus permitting them to play schools with enrollments far below their own. Naturally, this gives them a big advantage because it gives them more students from which to select their athletic teams. These schools will be seen more often at the regional tournaments

We do not blame the schools for this situation. But we do believe that the Virginia High School League should do what is necessary to put these schools in their proper category. They will have better teams because of stiffer competition and it will give the smaller schools an opportunity to compete on a more equitable basis.

Dryden Homemakers '67-'68 Project To Be "Citizenship Challenges You"

by Linda Wolfe

During 1967-68, the Dryden Chapter, Future Homemakers of America is promoting the project, "Citizenship Challenges You," with special emphasis on beautification and good school citizenship.

The chapter is especially interested in beautification and has joined a nation-wide campaign sponsored by Mrs. Lyndon B. Johnson. Five hundred boys and girls attended The National Youth Conference on Natural Beauty and Conservation in June, 1966. One delegate said, "I am proud of my generation for its devotion to keeping America's purple mountain majesty, proud to belong to an organization that can help, proud to hope that someday all Americans will be able to say 'America the Beautiful' and tingle with sincerity."

Members of the Dryden Future Homemakers, are also proud that their organization is helping to make America more beautiful for the present generation and for generations yet to come.

"We want to make Lee County one of the most beautiful counties in Virginia," a spokesman for the club said.

"Litter is not only an eyesore but also a serious, expensive hazard. No one likes to see a littered highway; however, we do not hesitate to litter the highways. We pay dearly through taxes for the trash we deposit on our roads. Just think what could be done with the money that is used to clean the streets and roads."

Are you guilty of being a "litter-bug?" Do you want to see "America the Beautiful" become "America the Ugly?" We believe that no American citizen wants that to happen. Will you please assist and support us by accepting the following pledge as your own?

"I will try always to dispose of any litter I have in a proper container—whether I am at school, at home or away, whether I am walking or riding in a car. I will also do all that I can to keep my school, my home, my community and the countryside, itself, litter-free and to encourage good outdoor manners among others."

If you pledge to do the above, as Future Homemakers have, the dream of a litter-free America will come true, and we will be able to say "America the Beautiful" and tingle with sincerity.

PENNINGTON AUTO SALES

CLYDE B. EDWARDS FRED GARRETT

Phone 546-2341 East Pennington Gap

Dealer License No. 1835

CLEAN USED CARS

64 Rambler, 6 Cylinder, Straight Shift, Red With Red Vinyl Interior.

64 Ford Galaxie XL 500, 2-Door Hardtop, V-8, 289 Motor, Bucket Seats, Console, Blue With Blue Interior.

64 Chevrolet Impala 2-Door Hardtop, White With Blue Interior.

63 Volkswagen, Green Finish, Vinyl Interior.

62 Volkswagen 2-Door Sedan, Red With White Interior.

62 Chevrolet Impala Convertible.

62 Chevrolet Impala Convertible, 327 Motor, Red With Black Interior.

62 Ford Fairlane, 4-Door Sedan, V-8, Automatic Transmission.

62 Ford 2-Door Hardtop, White With Red Interior.

61 Chevrolet Impala 2-Door Hardtop, V-8 Automatic, Blue With Blue Interior.

61 Volkswagen, Black With White Interior.

59 Chevrolet Impala 2-Door Hardtop, Black With Red Interior.

59 Ford Galaxie 500, V-8, 4-Door Sedan.

57 Chevrolet 2-Door.

53 Ford ¾ Ton Truck.

57 Chevrolet Bel-Air 4-Door Sedan, V-8 Automatic A Clean One For The Model.

54 Chevrolet 1 Ton Truck, Cattle Rack, Bulldog Gear.

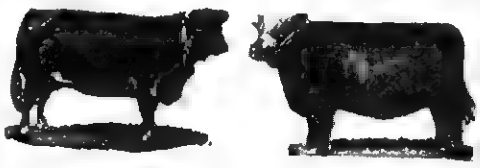

SPECIAL

Spring Stocker Sale

Monday, April 1 – 2:30 p. m.

High Grade Stocker Cattle From Some Of The Better Herds In This Area Will Be Sold.

These Cattle Consist Of Steers, Heifers, Springer Heffers and Cows. Costly Feeding Days Have Passed, So Now Is The Ideal Time To Buy and Put On Those Cheapest Pounds With Your Good Pastures.

If You Have Some Good Cattle You Wish To Sell In This Spring Sale, Bring Them MONDAY MORNING, APRIL 1,

To - - - -

Lee Farmers Livestock Market, Inc.

J. K. Blunchi, Manager

Phone 346-1945 Jonesville, Virginia

rugged..ready..RIGHT for tilling!

Fingertip control for close, precision work near bushes, walls, fences ... husky power takes on toughest soils with ease ... power reverse ends fatiguing pull-backs. Easy-Spin starting. Scientific slow-speed tilling gently breaks up soil without breaking it down ... self-sharpening tines are guaranteed against breakage, won't clog. See Super Roticul today Three hp model also available.

do it with

Simplicity.

4 hp SUPER ROTICUL Tiller-Cultivator

$155.00 easy terms

Pennington Hdwe. & Furn. Co.

Pennington Gap Big Stone Gap

Maybe You Can't Count On the Weather ... BUT You Can Bank On Us!

COMPLETE BANKING SERVICES

● Checking Accounts Safe, convenient way to pay bills, make purchases.

● Savings Accounts Save ahead for the future. Your money keeps growing, here.

● Safe Deposit Boxes Protect your valuable possessions for pennies a day.

● Remodeling Loans Expand, remodel or update your home.

● Automobile Loans Low bank rates to help you finance that dream car.

● Travelers Checks Spendable everywhere, safer than carrying cash.

At our Full Service Bank we are always ready to help you with a complete range of dependable services and facilities to meet your every financial need. We want you to bank on us ... come rain or come shine.

Lee Bank & Trust Company

Pennington Gap St. Charles

DEATHS and FUNERALS

CLABORNE A. BISHOP

Claborne A. Bishop, 84, of Blackwater died Friday morning, March 22, in a Marion, Virginia hospital following a lingering illness.

Mr. Bishop was a retired farmer and a member of the Osborne Chapel Baptist Church. He was a lifelong resident of the community.

Survivors include his wife, Mrs. Mattie Bishop; three daughters, Mrs. Elvia Willis and Mrs. Mae Bowlin, both of Laurel, Md., and Mrs. Opal Knisley of Marbury, Md.; two sons, George Bishop, of Laurel, Md., and Morgan Bishop, of Blackwater; one sister, Mrs. Kate Osborne, of Dayton, Ohio; two brothers, Holbart Bishop, of Cincinnati Ohio, and Milum Bishop of Marion, Va.; 19 grandchildren; and 20 great-grandchildren.

Funeral services were held Monday in the Willis Chapel Church with the Rev. Alex Willis and the Rev. Hobart Hall officiating. Burial was in Tankersley Cemetery. Robinette Funeral Home in charge of arrangements.

BUCK ARNOLD

Buck Arnold, 57, of Baltimore, died Thursday, March 21, in a Baltimore hospital.

Mr. Arnold was a former resident of St. Charles, Va., a member of Miles Lodge No. 165, the Methodist Church, and the Steelworkers Union.

Surviving are his wife, Mrs. Mable Arnold, Baltimore; mother, Mrs. Mollie Arnold, St. Charles, Va.; two daughters, Mrs. Lawrence Huffman, Mt. Carmel, Tenn., and Miss Paulette Arnold, Baltimore; two brothers, Cose Arnold and Ed Arnold, both of Baltimore; three sisters, Mrs. Ada Haynes and Mrs. Blanche Collier, both of Baltimore, and Mrs. Lillian Russell, St. Charles, Va.; and three grandchildren.

Funeral services were held Sunday afternoon at the Methodist Church, Pennington with the Rev. J. A. Shugart officiating. Burial was in Lee Memorial Park. Sturgill Funeral Home in charge of arrangements.

JOHN J. WADE

John J. Wade, 83, of the Seminary Community, died in a Norton hospital Wednesday, March 27, after a long illness.

Mr. Wade was a retired farmer and a member of the board of stewards of the Seminary Methodist Church.

Surviving are a son, Eugene Wade, Plant City, Fla.; two daughters, Mrs. Mary Ward, Big Stone Gap and Mrs. Nell Litton, Jonesville; two sisters, Mrs. Van Killion, Plant City, Fla., and Mrs. Herron Reynolds, St. Petersburg, Fla.; and six grandchildren.

Funeral services will be held at two o'clock Friday at the Seminary Methodist Church with the Rev. E. G. Miller officiating. Burial will be in the family cemetery. Davidson Funeral Home in charge of arrangements.

CHESTER KIRK

Chester Kirk, 45, of Detroit, died Saturday, March 23 at his home.

He was a former Pennington Gap, resident, a plant protector at Chrysler Corporation, and a member of Admant Baptist Church.

Survivors include his wife, Mrs. Retha Kirk, Detroit; one son, Kenneth Kirk, Detroit; one daughter, Mrs. Sheila Myers, Detroit; four brothers, Roy Kirk, Bristol, and Virgil Kirk, Haze Kirk and Stanley Kirk, all of Pennington Gap; one sister, Mrs. Ora Woodard, Pennington Gap; an one grandson.

Funeral services were held Thursday (today) at the Admant Baptist Church with the Rev. Clinton Greene officiating. Burial was in the Pennington Cemetery. Sturgill Funeral Home in charge of arrangements.

CHRIS F. DOWNER

Pfc. Chris F. Downer, 18, son of Mr. and Mrs. W. F. Downer of Alexandria, Va., died March 17 in Bethesda Naval Hospital. Bethesda Md.

Other than his parents, he is survived by a sister, Elizabeth Ann Downer of Alexandria; grandmother, Mrs. Whipple Gilliam, St. Charles; Dr. W. L. Whipple, Pennington Gap, and Mrs. Carl Evans St. Charles; also other relatives and friends.

Graveside services were held in Arlington Cemetery, Wednesday, March 20.

CARD OF THANKS

The family of Mrs. Eura Poteet wish to express our appreciation to the many friends for the sympathy and kindness shown us during the death of our beloved wife, mother, and sister.

We would especially like to thank our neighbors and friends who brought food and sent flowers, Rev. Ray Davis, and Sturgill Funeral Home.

Mr. Eugene Poteet
Mrs. Thelma Marcum
and Family
Mrs. Edith Massingill
Mr. Glen Carter

CARD OF THANKS

We would like to express our heartfelt appreciation to all our many friends for the kindness and sympathy shown us during the illness and death of our husband and father, Clabe Morgan.

We would especially like to thank all who brought food, sent flowers, and Dr. Gabriel for his kind services, the Rev. Greene, Rev. Milby and Rev. Haun for their kind words, the Charity Quartet of Admant Church for the beautiful song service, the staff of Lee General Hospital, the Province Funeral Home and all who assisted in any way. May God's richest of blessings rest upon each of you is our prayers.

Wife Sadie, Children
and Grandchildren

Classified Ads

See other classifieds
On Page Three

NOTICE

Pursuant to the provisions of Section 71.580 (g) of the Rules and Regulations of the Federal Communications Commission, notice is hereby given that on March 28, 1968, W. D. Baldwin filed with the Federal Communications Commission, Washington, D. C., an application for renewal of license for continued operation of Television Broadcast Translator Station W7AC, now serving the area of Pennington Gap ,Virginia.

This license will permit continued operation on Channel 7 with an effective radiated power of 9.7 watts. Present translator site is Poor Valley Ridge, having coordinates as follows: North Latitude 36 degrees 45' 26"; West Longitude 83 degrees 03' 04". The translator now rebroadcasts the signals of Television Station WBIR-TV, Channel 10, Knoxville, Tennessee.
Adv. No. 13-1t.

50 towels $3.50. Brand new. Biggest towel bargain ever. Send $3.50 plus 50c postage-handling per set. Bargain House, Box 565, Falls Church, Va. 22046.
Adv. No. 13--1t.-pd.

BIG SALE
SURGENER'S - St. Charles
April 1-15

Everything reduced. New shipment boys and men's pants, clothes for the entire family Furniture, electric appliances, new shipment of drapes expected during sale.
Adv. No. 13-1t.

FOR better cleaning, to keep colors gleaming, use Blue Lustre carpet cleaner. Rent electric shampooer $1. Penn. Hdwe. & Furn. Co.
Adv. No. 13-1t.

Give your car more than just a wet wash. Wash it to suit you, at the MAGIC WAND CAR WASH, Pennington Gap.
Adv. No. 13-TF.

SINGER Sewing Machine cabinet model. ZIG-ZAGER, Buttonholer, Etc. Local person can finish payments $10.00 monthly or cash balance $38.90. See locally write: "National's Financing Dept.," Adjustor Nichols, Box 814, Lynchburg, Va.
Adv. No. 13-5t.

SALESMAN, FULL OR PART TIME — To establish own Credit Brokerage business. No investment To help get started we guarantee $150 weekly to man or woman meeting our requirements. Age no barrier Write: Manager, Box 700, Painesville, Ohio 44077.
Adv. No. 13-1t.-pd.

FOR SALE — Red Angus bull, short yearling Can be seen at Dryden Farm. Call Glen C. Flanary, Phone 546-17[illegible]
Adv. No. 13-2t -pd.

ARTICLES FOR SALE — Minibike, boys bicycle, trunk, two chairs, saddle, fruit jars, 1 pair men's riding pants, 1 pair boys riding pants, boys shirts size 14 and 16, boys pants, jackets, sweat shirts Dresses, coats and jackets sizes 16 and 18 Dishes and all sorts of odds and ends Can be seen at 511 West Morgan Ave., or call 546-1908.
Adv. 13-2t.

FOR better cleaning, to keep colors gleaming, use Blue Lustre carpet cleaner. Rent electric shampooer $1. Bledsoe Hardware, E. Morgan Ave., Pennington Gap.
Adv. No. 13-1t.

PLEASANT VIEW

Mrs. Harold Williams Knoxville spent the weekend with with Mr. and Mrs. Bob Williams and Glenda.

Mr. and Mrs. Claude Ball were in Blountville, Thursday visiting Mrs. Bales mother, Mrs. Hassie Jones and sister, Mrs. Estial Tipps and family.

Sgt. and Mrs. J. P. Hobbs, Harlan were weekend guests of Mr. and Mrs. Clyde Garrett. Mrs. T. E. Lovens visited the Garretts and Hobbs Saturday night.

Mrs. Joe Turner had as supper guests on Monday night, Rev. Fred Coffee, Morristown, and Rev. Bill Jones, Thorn Hill, Mr. Turner and Dale.

Bill Frair, Ohio State University, Columbus, Ohio, is spending a few days here with his parents, Mr. and Mrs. L. S Fair. Sunday guests in the Friar home were Mrs. Ida Friar, and Miss Ethel Friar

The new parsonage family of Silver Leaf Baptist Church, the Rev. James Rogers family of Clear Creek, Ky., are now living in the parsonage.

Friday luncheon guests in the Lestetr Parsons home were Mr. and Mrs. Paul Gilbert of Keokee.

Mrs. Mae Rosenbaum, Miss Golden Parsons, Lester Parsons and daughter, Paula attended quarterly conference Thursday night at Morley Memorial Methodist Church, Ewing

Mr. and Mrs. Beryl Collins called on Mr. and Mrs. Marion Howard Saturday evening in Rose Hill. The Collins spent the night with her mother, Mrs. Clara Lambert in Gibson Station.

Gwendolyn and Sterra Jo Parkey, Gibson Station spent Saturday night with their grandparents, Mr. and Mrs. Earl Collins.

Cephas Daniel has returned home from the Middlesboro Clinic.

Mr. and Mrs. L. G. Friar made a trip to Harlan last week.

Mr and Mrs Kyle Turner, Sneedville were recent guests of Mr. and Mrs. Hoover Turner and children and Mrs. Carrie Turner.

Mr. and Mrs. Earl Collins and Ricky, Mr. and Mrs. Jim Frank Manning family Sunday Parkey and children visited the in Tazewell.

Jimmy Lew Trent and Mrs. Minnie Smith were business visitors in the community this week.

Miss Golden Parsons attended a "study group" meeting Saturday night at Russells Chapel Church.

Mrs. Asher Davis has been dismissed from Lee General Hospital. Visiting her on Thursday were Mrs. Nola Friar and Miss Myrtle Rosenbaum.

Miss Jo Ann Davis, a student at Rose Hill Elementary School had the misfortune of falling and fracturing a bone in her arm.

Mrs. Pearl Bales and Mrs George Gibson were in Knoxville Friday.

The Don Fletcher family of Pennington Gap visited the R. H. Lambs Sunday night.

Miss Charicie Garrett, Knoxville spent the weekend here with her mother, Mrs. Mildred Garrett.

Mr. and Mrs Paul Smith were in Knoxville last Sunday visiting their daughter and son-in-law, Mr. and Mrs Brady Smith.

Mrs. Ethel Fugate is on the sick list.

Mr. and Mrs. Shirley Hopkins of Frankfort, Ind., are visiting Mr. J. H. McConnell and Jerry.

Mr. and Mrs. Earl Collins and Ricky, Mrs. Barbara Jean Parkey and Gwen attended the basketball games Friday night at Thomas Walker.

The Tarvis Marcum family, Morristown were Sunday guests of Mr. and Mrs. Ralph Campbell.

KEOKEE

Miss Janie Bailey of Fairborne, Ohio visited her parents, Mr. and Mrs. R. C. Bailey last week.

Mr. and Mrs. Lawrence Barker, Sr., recently spent a week end in Bristol visiting Mrs Barker's sister and brother-in-law, Mr. and Mrs. Willard Bellamy.

Mrs. Anna Mae Cowden, social worker visited at the Robbins Chapel Head Start Center one day last week. She also visited at the home of Mr and Mrs. Kenneth Becknell at Sigma.

C. C. Dinsmore of Dayton, a former resident of Keokee is reported to be very ill in a Dayton hospital

FOR RENT — 3 room apartment. A-1 condition Phone 546-1687
Adv. No 13-1t.

LOST -- Large black and white tom cat very small ears Name Toro Missing 5 weeks from West Pennington. Call 546-1306
Adv. No 13-1t

ROSE HILL

too late for March 21

Mr. and Mrs. Conard Ritter, Jack and Janet of Rutledge, Tenn., spent Saturday with Mr. and Mrs. Van B. Grabeel and Harold Grabeel.

Mr. and Mrs. J. T. Wheeler had as their dinner guests, Mr. and Mrs. Hubert Wheeler, honoring Mrs. Hubert Wheelers birthday.

Mr. and Mrs. Ralph Griffin and children Bluefield, W. Va., spent the weekend with Mrs. Griffins mother, Mrs. Grace Lawson.

Rev. and Mrs Jack Porter and children, Limestone, Tenn., visited with Mr. and Mrs. J. T Wheeler.

Mrs. Ross Stickley and Miss Mary Stickley had as their dinner guests Sunday, Mrs. Howard Hamilton. Middlesboro, Mrs. Wheeler Kerston. Ewing and Mrs. Tom King and Miss Bashie Kincaid. In the afternoon tea was served to Mrs. Oscar Smith, Mrs. John Seals, Mrs. Van Grabeel, and Mr and Mrs Robert Scaley honoring Mrs. Howard Hamilton.

Mary Martha Rowlett of Jonesville spent Sunday with her grandparents, Mr. and Mrs. Ancil Rowlett.

Home for the Spring Vacation are Douglas Seals, Esley Rowlett of U. T., Richard and Paul Harris V.P.I.

Bob Compton of Kingsport spent the weekend in Rose Hill.

Calling on Mr. and Mrs. Ancil Rowlett Sunday were Mr. and Mrs. Bill Rowlett and children, Mr. and Mrs. W. T. Rowlett of Jonesville, Mr. and Mrs. T L. Grabeel and Morris Lawson.

Miss Virginia Lankford attended a birthday dinner given by Mrs. Lebert Surber Sunday in honor of Dallard Surber.

Mike Tyler of Clinch Valley College spent the weekend with his parents, Mr. and Mrs. Wayne Tyler.

Charlie Snavely, Kansas City, Kansas and son of Richmond were called home for the funeral of their brother, Potter Snavely.

Miss Gealdine Harbor, Knoxville, visited her mother, Mrs. Cornie Harbor over the weekend.

Mr. and Mrs. Bill Cottrell made a business trip to Richmond Ky., recently.

Harvey Campbell, Detroit is visiting his mother, Mrs. Campbell.

Mr. and Mrs. W. L. Jones and sons of Baltimore, were guests of Eugene Jones, and Orch Taylor families.

Mr. and Mrs. James Gibson had weekend visitors, Mr. and Mrs. Kenneth Neeley, Grundy, and Mrs. Charles Neeley and children of Florida.

OUR
WANT ADS
GET RESULTS

PHS Honor Roll Fourth Six Weeks

Seniors. A Honor Roll. Betty Rasnic, Dorothy Luiten.

B Honor Roll: Wayne Willis, Peggy Blevins, Bobby Haynes, Glenda Smyth, Ralph Tomlinson, Tommy Campbell, Larry Huff, Mildred Collins, Linda Hilton, Linda Woodward, Glenn Early, Linda Fannon, Judy Lee.

Juniors: B Honor Roll: Nickey Napier, Virginia Cooper, Jean Lawson, Helen Mosley, Barbara Pennington, Brenda Rasnic, Mary Rene Ruth, Randy Belcher, Rickie Napier, Ravie Ridings, Donna Minor, Wynn Kelly, Alice Cole, John Peirce, Linda Haynes, Janie Young

Sophomores: B Honor Roll: Vivian Robinson, Jack Willis, Kay Tabor, Phyllis Elliott, Nancy Osborne, Nancy Jessee, Susan Burke, Patricia Graham, Roger Bays, Malinda Nelson, Judy Wolfver, Sally Barnette, Kay Brewer, Cynthia Fannon, Debra Graham, Henrietta Rice, Dianne Wright, Ronnie Davis, John Paul Ely, Linda Alsup, Burnett McKinney

Freshman: A Honor Roll: Susan Gaujot.

B Honor Roll: Judy Bailey, Deborah Redwine, Mike Cress, Jane Kelly, Bill Shelburne, Rebecca Jane Ely, Nancy Graham Shella Mullins.

Sub-Freshmen: A Honor Roll: Billy Lawson, Ann Cottrell, Nora Nolan, Barbara Shuler.

B. Honor Roll: Carliss Monroe Callahan, Deborah Bowen, Deborah Roop, Jerry Livesay, Joyce Cooper, Susan Burgan, Cathy Johnson, Johnny Ausmus, Jeff Smith Inez Graham, Bill Middleton, Dennis Allen, Norma Spurrier, Deborah Lynn Miles, Mary Ann Myers.

Give to Easter Seals.

Ewing Equipment Company
Ewing, Va.
John Deere Mowers

COIN OPERATED Dollar Saving CLEANERS

Drapes Down and Up the Same Day

Yes, With Our Automatic Dry Cleaning, Your Drapes Can Be Cleaned and Re-hung The Same Day.

If You Have Errands To Run, Leave Your Dry Cleaning With The Attendant. She Will Care For It Until You Return.

BLEDSOE SPEED WASH
Pennington Gap

$100

New Idea could have built this new PTO spreader for $100 less, but how many of these features would you want to do without?

PENTA-TREATED BOX
TOUGH NEW PTO DRIVE
BIGGER CAPACITY
STRUCTURAL STEEL FRAME
BEEFED UP CONVEYOR
FULL YEAR WARRANTY

NEW IDEA FARM EQUIPMENT

And optional mechanical or hydraulic endgates to handle sloppy manure. For single beaters, a pan attachment. See this new line today.

GLASS MACHINERY CO.
Jonesville, Va. Phone 546-2111

ON ITS WAY IMMEDIATELY

With proper equipment for any emergency, and trained personnel to serve you, our ambulance is on its way immediately after you call.

You will find the cost very reasonable, and the ambulance is available any time, anywhere, for emergency or [illegible]

TELEPHONE 546-1121

KELLY-SPRINGFIELD

BIG TRAC: more to love
PREMIUM QUALITY* POLYESTER CORD

more to love: no-thump, no-bump 4-full ply polyester cord body

more to love: special chlorobutyl liner for maximum air retention and improved tire mileage

more to love: up to 2" wider tread for fast starting and [illegible]

more to love: reversible sidewalls with thinline white stripe on one side, red on the other.

Priced from $36.94 plus $2.24 F.E.T. and trade-in for size D70-14.

FREE MOUNTING! -
*Although there is no one system of quality standard or grading used by all tire makers, if it has the name "Kelly-Springfield," you can be sure it's quality-built.

GIBSON TIRE SERVICE
Phone 546-1041 Pennington Gap

TIRES FAMOUS FOR QUALITY KELLY TIRES

TOWN BRANCH

Mrs. Edgar Price is recuperating at home after a minor operation in Ft. Sanders Hospital at Knoxville.

Miss Ada Hounshell visited her mother in the Middlesboro Hospital Sunday evening.

Friends are proud to know that Mrs. Josie McConnell has been relased from Lee General Hospital and is recuperating at the home of her sister, Miss Ada Hounshell.

Eugene Crumley is spending a few days at home with his wife, Joyce and little son, he is employed at Fairfax, Va.

Everette Stuart and family are here from Dayton to be with his mother, Mrs. Henry Stuart who is undergoing surgery at Holston Valley Community Hospital.

Everett Bledsoe of Gaithersburg, Md., visited his nephew and wife, Mr. and Mrs. Lacey Bledsoe last week. He is planning to move back to Lee County.

Those visiting Mrs. Josie McConnell Sunday evening were and Mrs. E. B. Edwards and Mr. and Mrs. Melvin Cress, Mr. Mr. and Mrs. Lacey Bledsoe.

Rev. Boyd Godby was unable to be in the morning worship service at the First Baptist Church Sunday morning.

McClure's Chapel

Mr. and Mrs. Jim Shackleford were in Jonesville Saturday.

Grant and Hoye Osborne were in Pennington Saturday.

Mrs G. C. Hollifield, Mr. and Mrs. Robert Osborne were overnight guests here Saturday night.

Jerlene Harber, Knoxville spent the weekend with her mother, Mrs Cornie Harber.

Early Sunday morning Sue Speak returned to Tennessee Wesleyan College after spending a few days with her parents, Mr. and Mrs. J. P. Speak.

On Saturday the WSCS of McClure's Chapel were invited to attend the regular program at Bethel Church. Five attended from this church.

Mrs. J. P. Speak, Mr. and Mrs. Farrell Speak and Tim went to Knoxville Sunday.

Karen Anderson, a sister of Mrs. Harry Bacon attended McClure's Chapel Church Sunday morning.

Our pastor was here Sunday for the 11:00 o'clock service. He and Mrs. Lane visited in Lee General Hospital Sunday afternoon

Several of the ladies of our area attended the regular meeting of the Rebekahs No. 88 at Rose Hill on Monday night. They reported they took a new member, Mrs. Park Daniel, into their membership.

R. H. Lamb and Mrs. Charlie Mullins visited in our area Monday night.

Mr. and Mrs. Robert Osborne, Liggett, Ky., were overnight guests of his parents, Mr. and Mrs. H. G. Osborne.

Mrs. Hedley Thompson, Mrs. Hoye Osborne and Bobby went to Harrogate Tuesday.

Jim Fairchild has returned to the states after serving in the Armed Forces for the past year. He is married to a granddaughter of Mr. and Mrs. H. G. Osborne. Following a furlough spent in Flint, Mich., with their parents, he and Mrs. Fairchild will make their home in South Carolina until completion of his duty in the armed services.

Hoye Osborne had dinner with his parents, Mr. and Mrs. Grant Osborne Tuesday.

Mrs. R. H. Lamb spent the day Tuesday with her father, W. R Maness.

Mrs. Grover Ball spent the night Thursday in the home of Mr. and Mrs. H. G. Osborne. Mrs. Osborne is still on the sick list.

Mrs. Vennie Thompson was admitted to Lee General Hospital Friday.

Mrs Abe Barber visited Mrs. R. H. Lamb recently.

Mrs. Lee Wilson and Mrs. Axie Gilbert were overnight guests in the H. G. Osborne home recently.

Mr. and Mrs. Charlie Mullins visited W. R. Maness last week.

Mrs. R. H. Lamb and Mrs. Lila Maness were in Jonesville Friday afternoon

Mr. and Mrs. Clarence Matlock visited her grandfather recently.

Mrs. Lila Maness and Beryl were overnight guests of W. R. Maness Friday night.

NORTH CHARLESTON, S. C. — Airman First Class Ronald H Collins, son of Mr. and Mrs. Elmer H. Collins of Kissimee, Fla., is a member of a unit that has earned the U. S. Air Force Outstanding Unit Award.

Airman Collins, a navigation equipment repairman in the 437th Military Airlift Wing at Charleston AFB, S. C., will wear a distinctive service ribbon to mark his affiliation with the unit.

The unit was cited for achieving an exceptionally meritorious rating for distinguished service during a one-year period.

Factors which led to the unit being named for the award included development of a highly responsible airlift organization which maintained vital airlift routes essential to the United States overseas commitment to free nations in the world

The airman is a graduate of Thomas Walker High School, Ewing.

His wife, Betty, is the daughter of Mr. and Mrs. Pete Baumgardner of Rose Hill.

PFC. JERRY R. PARSONS

Pfc. Jerry R. Parsons entered the U. S. Army July 20 and took basic at Fort Campbell, Ky. His A-IT was taken at Fort McClellan, Ala. He is stationed in Vietnam, he left for overseas from Fort Lewis, Wash., December 12 for a year's tour of duty.

He is the son of Mr. and Mrs. Pearl C. Parsons.

KIRCH GONS, GERMANY (AHTNC) — Army Staff Sergeant Ray C. Cheak, son of Mr. and Mrs. James Cheak, Rose Hill, was assigned as a radio teletype section chief with Headquarters Company of the 3d Armored Division's 1st Brigade near Kirch Gons, Germany, March 5.

His wife, Barbara Sue, also lives on Route 2, Rose Hill.

PLAY WILD CARD TIGERAMA

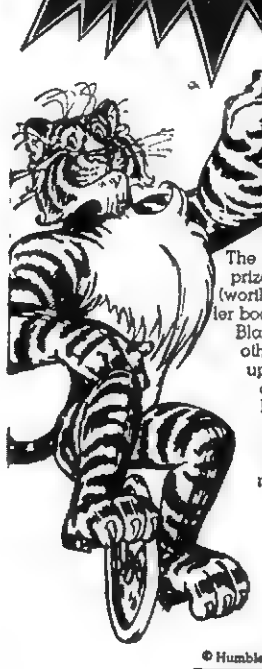

The big game with the big prizes. Like Pontiac Firebirds (worth over $3,000) and Chrysler boats. Like RCA color TV's, Black & Decker tools, and other big prizes, including up to $1,000 in cash. Loads of small cash prizes, too. Play it wild! Stop at your participating Esso station today and play the winning game! No purchase necessary.

Esso

Void where prohibited by law.

© Humble Oil & Refining Company, 1968

WE PAY YOU TO

SAVE

4½%

CURRENT RATE OF DIVIDEND PAID ON SAVINGS!

Save With Safety!

Middlesboro Federal

Savings & Loan Assoc.

1908 Cumberland Ave.

Phone 248-4584

Middlesboro, Ky.

GETTING UP NIGHTS MAKES MANY FEEL OLD

Common Kidney or Bladder Irritations make many men and women feel tense and nervous from frequent, burning or itching urination night and day. Secondarily, you may lose sleep and have Headache, Backache and feel older, tired, depressed. In such cases, CYSTEX usually brings relaxing comfort by curbing irritating germs in acid urine and quickly easing pain. Get CYSTEX at druggists.

FLOWERS

FOR ALL OCCASIONS

Pennington Flower Shop

Pennington Gap, Va.

Mr. and Mrs. Willard Barker Owners

Phone Day or Night 546-3431

CLINCH HAVEN FARMS Incorporated

Producers and Distributors of Grade A Milk and Dairy Products

Breeders of Purebred Holstein-Friesian Cattle

Dial 523-1749 Big Stone Gap, Va.

MOHAWK means fine

CARPETING

choose from our wide selection now on display ● the quality you buy today will reveal itself over years of beautiful service.

ROGERS HOME DECORATORS

ceramic tile ● inlaid vinyls ● expert installation

Phone 546-1431 Pennington Gap

PEAS — Little Sailor, 2 Cans For 29c

CORN — Mayfield Cream Style, 2 Cans For 31c

MILK — United, 7 Tall Cans For 99c

BEANS — Stokely — Green, 2½ Size — 2 For 49c

46 Oz. Assorted Juices: PINEAPPLE, GRAPEFRUIT, PINK GRAPEFRUIT — 2 For 59c

BREAD — Kerns Pullman, 2 Loaves 59c

Free Delivery Call 546-1780

We Take Food Stamps

We Give S&H Green Stamps With Every 10 cent Purchase

choice MEAT buys

SPECIAL

This week-next week

Baby Beef

Sirloin T-Bone

Cubed Steak

Flanary and Baker Food Mart

Meats and Groceries — Pennington Gap, Va.

ELECTRIC HEATING

FACT BALANCE SHEET

Your decision on a heating system affects the comfort, convenience and safety of your home for many years. That's why it's so important to consider all the facts before making your decision. The following balance sheet will help you compare the many exclusive features of electric heating with other types.

ELECTRIC HEAT

CLEAN — Electric heat is clean as sunshine — no products of combustion.

FAST — Electric units heat up almost instantly — no warm-up period — no lag.

CONTROLLED — With individual thermostats in each room, you get the heat you want where you want it.

COMFORTABLE — Electric heat doesn't dry out the house. Higher humidity provides greater comfort at lower temperatures.

LITTLE MAINTENANCE — No moving parts on some systems — nothing to wear out or get out of order.

WIDE CHOICE OF TYPES — There are three different types of installations — baseboard, wall panel, ceiling cable.

OTHER TYPES OF HEATING

Imperfect combustion can cause soot and smoke that discolors walls, windows and furnishings.

There is a lag between time furnace turns on and the time heat is actually delivered to rooms.

Often necessary to overheat parts of the house to get enough heat into one room.

Dry air requires artificial humidification for comfort and protection of furniture and other items damaged by excessive dryness.

Periodic adjustments and checkups are required. Moving parts subject to wear and tear.

Limited types — usually involving a central heating plant.

BASEBOARD WALL PANEL CEILING CABLE

Weigh the evidence. You'll decide electric heating is best whether you're building a new home — or installing a new or supplemental heating system for an older home. See your local electric dealer or phone our office for complete details and accurate cost estimates on electric heat for your home... before your plans are completed.

OD OLD DOMINION POWER COMPANY

Costs Less To Live Best — All Electrically

Six rate reductions since 1962

MUFFLER EXHAUSTED?

GET A NEW

INTERNATIONAL PARTS CORP.

GUARANTEED MUFFLER

Gibson's Tire Service — PENNINGTON GAP

Presley Texaco Service — FLATWOODS

Downtown Shell — PENNINGTON GAP

Have You Noticed The Changed Selection Of Used Cars on Lee County's Only Day and Night New and Used Display Lot,

Jessee Chevrolet Sales Co., Inc.

67 Chevelle Convertible, only 14,000 actual miles by one local owner.

66 Chevrolet Impala V-8, 4-door, powerglide, power steering, a like new car.

64 Ford Galaxie Convertible, beautiful black finish with like new white top.

63 Chevrolet Impala 4-door hardtop, Mrs. Mary Allen is the only owner.

64 Olds F-85 cutlass sport coupe, original black finish like new.

62 Chevrolet Impala sport coupe, standard shift with V-8 motor, white with red interior.

62 Ford Galaxie 500, V-8, 2-door sedan, traded on new Chevrolet by H. T. Brooks, Ewing.

61 Pontiac V-8, 4-door sedan, traded by Floyd Pennington on new Chevrolet truck.

60 Chevrolet Impala sport coupe, V-8 motor, original white finish that sparkles!

61 Corvair Monza sport coupe, 4-speed shift, traded by Ronnie Poteet, Jonesville.

60 Chevrolet Biscayne 6 cylinder, standard shift, traded by Mrs. Robert C. Ringley, Ocoonita.

61 Falcon Futura 2-door sedan, not much car but a very low price.

Many More To Select From On The Lot Where You Expect The Truth, and Get It! Come In Today and Start Enjoying The Beautiful Springtime In An O.K. Used Car

Office Phone 546-1641 Used Lot 546-1100

See

Jimmy Jessee — Office 546-1641, Home 546-1325

Cecil Sadler — Office 546-1100, Home 546-2171

Paul Parsons — New & Used Display 546-1100, Home 546-1368

"Call Us Anytime, We Appreciate Your Business"

Lookie Here — Ford Country Has Reached Roller Motor Company

67 GTX 4-Speed Positive Traction, Radio and Heater, 440 Engine, Road Wheels, 2-Door Hardtop, Fully Equipped.
67 Valiant 4-Door Automatic, 8,000 Actual Miles, Like New, Inside and Out, Locally Owned By Mossie Wilder, Jonesville.
67 Chevrolet Impala Super Sport Coupe, Owned By Trooper Lee Of Jonesville, 8,000 Actual Miles, Power Steering, Beautiful Inside and Out, Same As A New One, Traded On A New Plymouth.
66 Ford ¾ Ton Truck, Locally Owned By Charlie Morefield, Dryden, $300 Metal Cover For Bed, Must Be Seen and Driven To Be Appreciated.
66 Chevrolet Super Sport 2-Door Hardtop, 4-Speed Positive Traction, 375 H.P. Motor, Bucket Seats, Ready To Go, One Of The Few Made, See It!
66 Pontiac GTO 2-Door Hardtop, Tack, Big Engine, 3 Duces On, Everything, Loaded, 23,000 Actual Miles.

ROLLER MOTOR CO.

PHONE 546-1131 DEALER LICENSE NO. 278 PENNINGTON GAP

65 Chevrolet ½ Ton Pickup, A-1 and Clean, One Of Those Hard To Find Kind.
65 Rambler 2-Door Hardtop, Straight Drive, This Is A Locally Owned Car With Just Over 50,000 Actual Miles, Clean Throughout.
65 Ford Custom 4-Door Sedan, Straight Drive, V-8, Clean, $1500.
64 Ford Falcon 2-Door, One Owner, 40,000 Miles, Vinyl Roof, Clean In and Out, Small Motor, This Car Must Be Seen and Driven To Be Appreciated.
64 Ford Fairlane, 4-Door Sedan, 6 Cylinder, Straight Drive, Locally Owned, $1100.
64 Ford Galaxie 500, 4-Door Hardtop, V-8, Automatic Shift, Power Steering, Low Mileage.
63 Ford Galaxie, Automatic, Clean Throughout.
64 Studebaker Lark, 2-Door Sedan, 6 Cylinder, Straight Drive, $900.
64 Pontiac Catalina 4-Door Hardtop, One Owner, Fully Equipped, New Tires, A-1 Shape, Ready To Go.
63 Ford Galaxie 500 Convertible, Black Outside, Red Interior, Real Nice, Automatic Shift, Power Steering.
62 Chrysler 4-Door, Power Steering, Power Brakes, A Nice Used Car, Owned By Mr. Fred Cox Of Jonesville.
62 Ford Fairlane, 2-Door Sedan, Nice, Clean.
61 Oldsmobile 4-Door Hardtop, Automatic Shift, Power Steering, Power Brakes, Clean.
61 Corvair Pickup Truck.
61 Valiant 2-Door Hardtop, Automatic, Power Steering, Nice, $300.
60 Chevrolet ½ Ton Pickup, Newly Overhauled Motor, New Paint, Good Rubber, Just Looking For A Home.
59 Pontiac Convertible.

JEEP SPECIALS

60 Willys Jeep With Top, 4-Wheel Drive, Good Rubber.
62 Willys Jeep 4-Wheel Drive, Clean, A Good One.

DOT COMMUNITY

Sunday dinner guests of Mrs. S. E. Holt were Mrs. Milton Harmon of Knoxville, Mr. and Mrs. Larry Parsons and Judy of Richmond, Mr. and Mrs Jimmy Harmon of Louisville and Mrs. Harold Smith and girls.

Mrs. S. T. Choate was hostess Thursday night to the Christian Women's Fellowship meeting. The program "Shoes at the Threshold," a study of Japan, was given by Mrs. Jim Shelburne. The worship, given by Mrs. Clay Jones was "Hurried People." There were seven members present and one guest, Mrs. Jack Laws.

Miss Carol Shelburne of Clinch Valley College has visited the past week with her parents, Mr. and Mrs. Jim Shelburne and family.

Mr. and Mrs. S. T. Choate were in Sugar Grove, Va., this weekend.

Mrs. Dave Gilbert visited with Mrs. Junior Peters, Dryden on Sunday afternoon.

Sgt Bill Huff, son of Mr and Mrs. Walter Huff is home after finishing his four of duty as a U. S. Marine in Vietnam

Mrs. Addie Moore and her aisiter, Rose, were overnight guests of Mr. and Mrs. Frank Moore on Monday night.

Miss Sandy York of Harlan was visiting Sunday with Mrs. Wayne Cheek.

Mrs. May Hobbs was hostess Wednesday night to a salad master cookware supper. Those present other than Mr. and Mrs. Hobbs were Mr and Mrs. Bill Simon, Mr and Mrs. B. F. Crabtree, Mr. and Mrs Frank Moore and Mr. and Mrs. Joe Hobbs.

Mrs. Walter Huff and sons, Jack and David were visiting in Blackwater with Mrs. Huff's parents.

Mr. and Mrs. Joe Hobbs and children were visiting on Sunday afternoon with Mr. and Mrs. Leonard Crabtree and girls. Other visitors were Mr. Josh Crabtree and Mrs. Jerry Brown.

Mr. and Mrs. Sam Alsup and son were visiting Mr. and Mrs Walter Huff and family on Sunday.

Mrs. Leonard Crabtree and girls and Mrs. Sam Russell were in Harlan on Saturday

Mr. and Mrs. Ron Lane and Karen were visiting with Mr and Mrs. Woodrow Oxford and Mr and Mrs. David Minton.

ROSE HILL

Students who have returned to their schools after holidays at home are Douglas Seale and Esley Rowlett of U.T., Richard and Paul Harris and Johnny Hines of V.P.I., Jerry Loftice and Billy Cavin of Clinch Valley and Jerry Hounshell, LMU

Mr. and Mrs. J. W. Marcum and Mrs. D. S. Grabeel are visiting Mrs. Grabeel's daughter in Petersburg, Va.

Miss Anne Shandrick is spending the weekend with her father in Lexington, Ky

Mrs. Mack Edds honored her husband with a birthday dinner recently. Invited guests were Mrs. Becky Sawyer, Harrogate, and two sisters, Mrs. Hattie Chambers, Sneedville Mrs. Roxie Minter, Harrogate.

Mrs. T. E. Lovens called on Mrs. Carl Gilley, Jonesville Friday afternoon.

Mrs. Janie Sutton has returned home after spending several weeks with the Bob Williams family recuperating from a broken arm.

Mr. and Mrs. Tom B. Fugate were dinner guests of Mr. and Mrs. Frank Rowlett at the Pent House, Cumberland Gap Sunday.

Mrs. Druy Bacon and Mrs Paul Rouse were in Knoxville Thursday.

Mrs. D. P. Chance returned Monday from an extended vacation in Georgia and Florida.

Mrs. Harold Williams, Knoxville spent the weekend with the Bob Williams family.

Mrs. I. S. Parkey is spending a few days with her daughter in Frankfort, Ky.

Miss Ferne Jones celebrated a birthday March 18. Those joining her for the occasion were her brother, W. L. Jones, Mrs. W. L. Jones and little son, Baltimore, Mr. and Mrs. Joe Turner, Mrs. Jess Dean and Miss Jean Harris.

Kyle Chadwell has returned to his teaching position at Thomas Walker after a few weeks absence.

Mrs. Maud McDaniel and Mrs Margaret Haley were in Knoxville on Monday.

Mr. and Mrs. Frank Rowlett have returned to Rose Hill after spending a few days at their home in Maryland.

Douglas Hensley, son of Mr and Mrs. George Hensley who is in Vietnam is reported to be getting along fine and liking the country.

Calling on Mrs. Janie Sutton Sunday were Mrs. John Fletcher, Mr. and Mrs Charles Eldridge, Mr. and Mrs Byrd Garrett and Mrs. Harold Williams, Knoxville.

Mrs. Tom B. Fugate attended the DAR meeting at Pennington Gap Saturday.

Mrs. F. L. Grabeel visitetd Mrs Catherne Crouse and Mrs Grace Langley Friday afternoon

Bill Friar, Columbus, Ohio spent the weekend with his parents, Mr. and Mrs. L. G. Friar.

Miss Bashie Kincaid entertains the DAR at her home Saturday.

Mr. and Mrs. F. L. Grabeel and Mrs. U. G. Owens visited Mr. Owens in Lee General Hospital Thursday

Mr. and Mrs Edward Graham and children called on Mrs Graham's parents, Mr and Mrs. F. L. Grabeel Sunday afternoon.

The pastor, Rev. Charles Lowe of Morgan Memorial Church dismissed his service Sunday evening for the congregation to attind Marble Hill Church to hear Dr. Creswell, Knoxville.

Mr and Mrs Oscar Harber and family, Indiana visited Mrs John and Miss Kila Harber recently.

Mr. and Mrs Bob Williams were in Johnson City with their daughter, Glenda for an eye examination last week.

Sgt. and Mrs. J. P. Hobbs, Harlan and Mrs. T. E. Lovens were Saturday night guests of Mr. and Mrs. Clyde Garrett.

MAYTAG

PENNINGTON

Hardware & Furniture Co.
Pennington Gap, Gate City and Big Stone Gap

If overeating is making you fat

reduce!

Super Slender-X with DCP

AVAILABLE, TOO SLENDER-X GUM

MAKE UP YOUR MIND TODAY TO LOSE 10, 20 OR 30 POUNDS.

THE DRUG SHOP, INC. Pennington Gap, Va.

Ewing Equipment Company
Ewing, Va.
For
John Deere Plows

In the Hour of Need
Davidson's Funeral Home
Phone 346-1196 Jonesville

Custom Made Drapes

Quality Carpeting

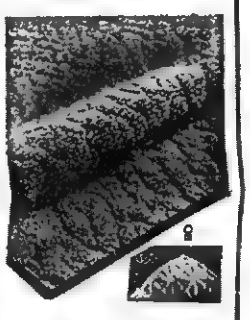

CALL US FOR FREE ESTIMATES ON DRAPES AND CARPETS

THE FARM STORE
"Everything For The Farm And Home"
Jonesville, Va.
Phone 346-1441

Your Mother expects you to call.
Why don't you surprise someone who doesn't?

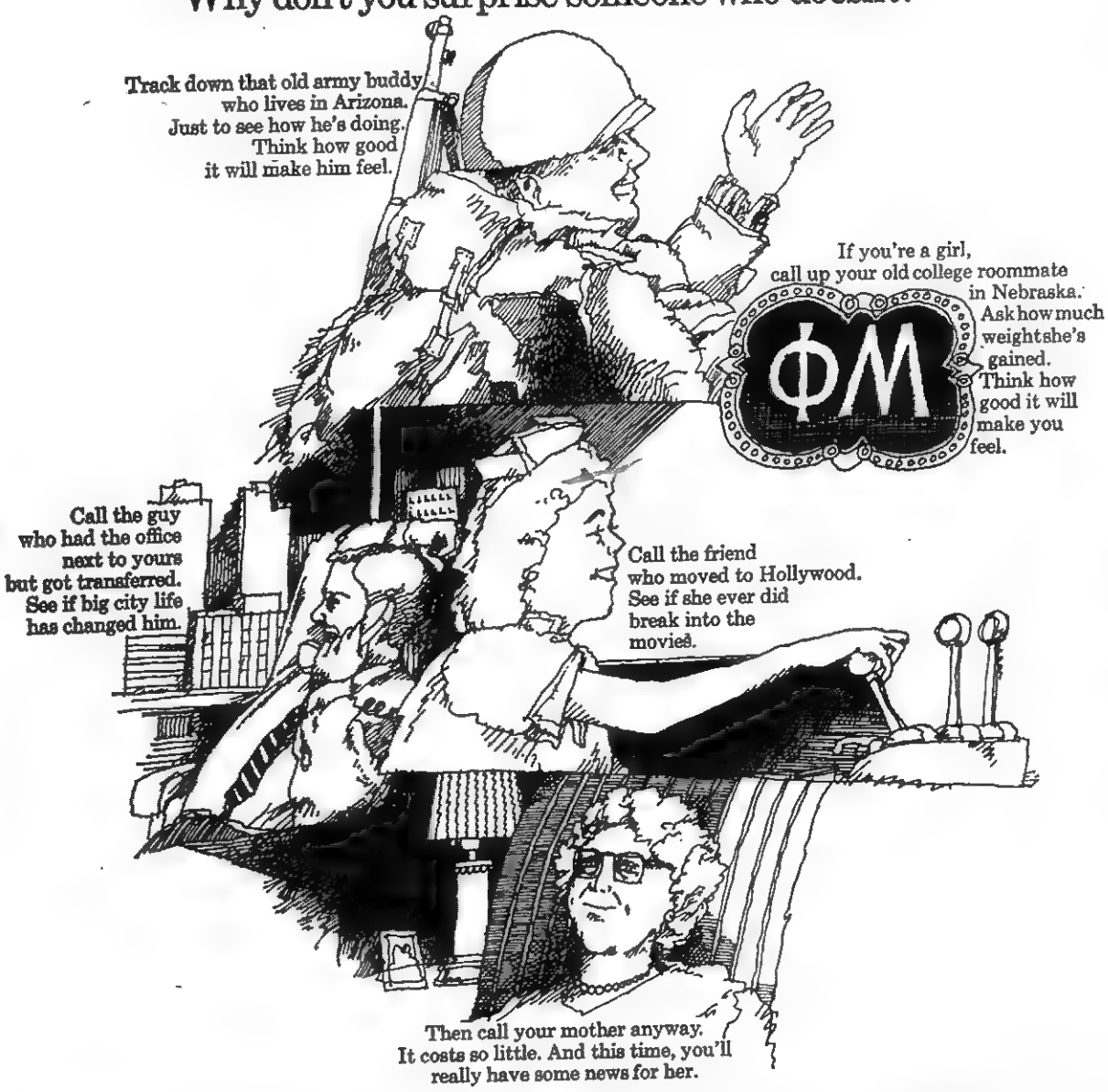

What the heck. After 7p.m., and on weekends, the most it can cost for three minutes is a buck.

Long Distance rates after 7 p.m. are so low! One dollar or less for the first three minutes, station-to-station, anywhere in the United States. Excluding Alaska and Hawaii, of course. Check your directory for details.

The C&P Telephone Company of Virginia
Part of the Nationwide Bell System

Carry your money in your pen

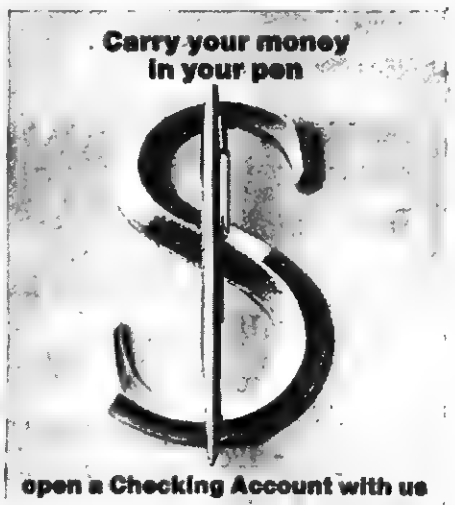

open a Checking Account with us

It's so much safer and convenient when you make purchases and pay bills by check. You don't risk carrying cash when you shop; don't have to run around town to pay bills. And your cancelled check is legal proof of payment. Open a Checking Account today.

On long trips or short, carry "the safe money"

AMERICAN EXPRESS TRAVELERS CHEQUES

You get a prompt refund if they're lost or stolen. And they're spendable everywhere. Cost—only a penny a dollar.

THE PEOPLES BANK

Ewing And Rose Hill

Ed Note: These letters recently published in a Knoxville newspaper are reprinted in the NEWS at the request of Cpl. Walton's mother, Mrs. Guy Walton.

Morton Should Seek Facts About Khe Sahn, Says GI

Editor of the Knoxville Journal

I am writing this letter to you because I feel the servicemen over here, particularly we Marines at Khe Sanh, are being slighted. Recently Senator Morton from Kentucky gave a speech in which he said we at Khe Sanh were useless and served no purpose, that we had no business being here.

I feel Senator Morton has every right to his opinion but because he is a highly esteemed person in a responsible position he should investigate the facts before he sides with the minority elements, some of which actively support the Viet Cong and North Vietnamese. I am enclosing a letter which I wrote Senator Morton concerning his speech.

I imagine most of the people at home have no idea of what actually goes on over here —at least my idea was totally different from reality I did not have to enlist or even come over here after my enlistment, yet I am glad I did because the South Vietnamese really need help. They are frightened and confused and really are not aware of things outside their own sphere of life My friends and I feel that the United States is right in being over here protecting them. By winning this war one day we will be able to help them realize their dream of a free country in which to live and work.

My parents sometimes send me clippings from The Journal as it has been our family newspaper for several years. I do not know how you feel about Vietnam but perhaps this letter will convince you that not all people feel as Senator Morton does. Perhaps you may be able to inform someone else as to our viewpoint.

Lloyd Guy Walton, Jr.
Cpl. USMC 2212162
Hq Btry. Comm.
157BN 13th Mar.
FPO San Francisco, Calif

OPEN LETTER MARINE ACTION CALLED VITAL

Dear Senator Morton:

I am a member of the 13th Marine Regiment and have been stationed at Khe Sanh, Republic of South Vietnam since the latter part of July, 1967. Although my current home address is in Virginia, I was born in Harlan, Ky., and lived there for several years.

Last night on the Saigon news your views on Khe Sanh were broadcast. My friends and I found them most disconcerting, especially that we are serving no purpose. If we are serving no purpose, then a lot of good men have died or have been hopelessly maimed for no reason. I do not think we are fighting in vain here, but are doing just the opposite.

One of the main problems over here appears to be the flow of North Vietnamese troops and supplies into the populated areas. We have a much better chance to destroy this flow here in this sparcely settled area than the more populous areas because these troops are almost impossible to determine from the civilian population. We can stop the NVA here and very possibly shorten this war; we cannot do it alone—someone back home must support the few of us here at the front.

Your speech reflects the view of an all too prominent minority which is not appreciated by servicemen over here. This view hurts the resistance of this base more than all the rockets, artillery shells and mortor rounds combined. Winning will be much more difficult if Americans will not support us. If the few of us here can risk our lives daily, I do not think it is asking too much for people at home to at least make an effort to see things as they appear to us. Though possibly many of us do not wish to be here, nevertheless we are here with a task before us. We do not think that Khe Sanh is a useless and lost cause If we can maintain our position here I see no reason why America cannot at least give us her moral support and understanding.

Lloyd G. Walton, Jr

Ewing Equipment Company
Ewing, Va.
For
John Deere Tractors

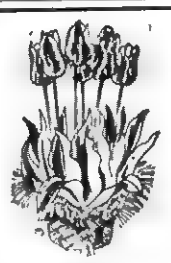

Gift Of Beauty,
For Your Home

Leon and Hazel Newman, Managers

Phone 546-2571
Day or Night

Norton Floral Co., of Lee County, Inc.
Pennington Gap, Va.

These Stores Give CR Green Stamps

Cas Walker's Virginia Food Center
Pennington Gap

Novelty Clothing Co. - Pennington Gap

Pennington Esso - Pennington Gap

JONESVILLE

Anne Wingfield Banner, daughter of Mrs. Betty W Banner, Jonesville, is among the more than 14,200 students enrolled for spring semester classes at Memphis State Univerity.

Included in this large registration are student from 45 of the United States and more than 20 foreign countries.

Memphis State University, preparing for an enrollment of about 20,000 by 1970, is currently in the midst of a gigantic construction project costing more than $20-million. This project will bring 11 new buildings to the University campus

M. W. Whitaker, vice president of Old Dominion Power Company, was elected a director of the company at the ODP annual meeting March 12 in Norton, Va. He fills the vacancy on the board created by the death February 22 of Elbert D. Adams.

Mr. Whitaker is responsible for operations, engineering and construction for Old Dominion Power and Kentucky Utilities and is vice president of both companies. He has been with the electric utility organization since before his graduation from the University of Kentucky in electrical engineering

A registered professional engineer, he is a member of a number of engineering organizations and the chamber of commerce. He is a member of the First Methodist Church, Lexington, Ky.

Harrogate, Tenn., March 25 — Two students from Lee County completed the requirements for graduation from Lincoln Memorial University at the end of the winter quarter.

Mrs. Dickie Morefield (the former Diana Sue Haynes) with a major and minor in Business Education and English. She has served as vice president of the business club, secretary of Pi Omega Pi (National Business Education Fraternity), a member of the Delta Theta Sigma Sorority, and the Student National Education Association. The daughter of Mr. and Mrs. Forester Haynes, Route 2, Pennington Gap, she is a graduate of Pennington High School.

Harold Fuson Woodward with a major and minor in Physical Education and English. A member of the Alpha Phi Omega National Service Fraternity and the Majors Club, he is the son of Mr. and Mrs. Boyd M. Woodward, Route 2, Rose Hill, and a graduate of Flatwoods High School.

MISS CHOATE ON DEAN'S LIST AT LYNCHBURG COLLEGE

Miss Martha Choate, a junior at Lynchburg College has been named to the Dean's List for the first semester of the 1967-68 session

She is the daughter of Mr. and Mrs. S. T. Choate, Route 2.

Lynchburg College's Dean's List is made up of students who have achieved a grade average of 3.5 or better on a 4.0 grading system.

NAMED TO MCV HONOR ROLL

Miss Sue Ann Ely has been named to the Dean's List of Distinguished Students in the School of Pharmacy for the Winter Quarter of the 1967-1968 term. She is the daughter of Mr. and Mrs. J. N. Ely.

Students on the Dean's List have achieved a grade average of "B" or better on all their courses during this term.

Miss Shelburne Inducted Into Honor Society

Miss Melinda Shelburne, daughter of Mr. and Mrs. Cecil Shelburne of Columbus, Ga., was inducted into the National Honor Society during ceremonies held at Columbus High School on March 21. Miss Shelburne is a high school senior.

She is the granddaughter of Mrs. B. L. Shelburne and M. D. Kelly, Pennington Gap.

BLACKWATER

Mrs. Mary Couk, St. Paul visited her mother, Mrs. J. R. Hickam and Sallie last week end. She was also a visitor in the home of Mrs. Vesta Couk of Jonesville, due to the illness of Mrs. Couk, who continues ill in the Lee General Hospital.

Mr. and Mrs. Hoye Osborne of Kingsport were weekend visitors of their parents, Mr. and Mrs. Art Osborne and Mr. and Mrs. S. S. Hickam and Stephen.

Mr. Hulton, the agriculture teacher at Blackwater High School and Mrs. Hulton visited their homefolks at Five Castle, Va., recently.

Mr. Homer Collingsworth has been confined to his home for sometime due to illness.

Sunday visitors in the home of Mrs. J. R. Hickam and Sallie were Mr. and Mrs. McRoberts, Mrs. A. O. Robinette, Clyde Johnson and Michael.

Other visitors recently were Mrs. Hayes Osborne, Mrs. S. S. Hickam and Stephen, Mrs. Kate Kinsler, Mrs. Hutton, Mrs. Ruby Johnson, Mrs. Larry Fannon and Mr. and Mrs. Lloyd Willis.

The Ruritan Club of Blackwater gave a supper Friday night, March 22 honoring ladies night. It was an enjoyable affair with a large crowd in attendance. The group was entertained by singers from Wallens Creek, Mr. and Mrs. Ralph Miner were leaders of the group.

DRYDEN

Pvt. David Quillen of Fort Knox, was visiting his mother and step-father, Mr. and Mrs. Oscar Hunley last week.

Mr. and Mrs. Kenny E. Carter and son, Kenny, Jr., of Indianapolis, spent last week visiting Mrs. Carter's grandparents. Mr. and Mrs. Frank Sturgill

Mr. and Mrs. Morris Quillen and little daughter, Mary Jean of Louisville were visiting Mrs Quillens parents, Mr. and Mrs. Chester Sturgill and family. Also Morris's mother and stepfather, Mr. and Mrs. Oscar Hunley last week.

Mr. and Mrs. Worley Alsup of Monarch were visiting Mr and Mrs Frank Sturgill Tuesday.

Mr. and Mrs. Frank Sturgill and granddaughter, Mr. and Mrs. Kenny Carter and son, Kenny Jr., were visiting Mr. and Mrs. Worley Dean at Stone Creek Friday afternoon.

Mrs. Bertha Hunley is a patient in the University Hospital in Lexington, Ky., where she underwent surgery. Mrs. Hunley is reported getting along well at this time.

Bible School Clinic Held At Jonesville

The First Baptist Church of Jonesville, was host Saturday, March 23, to the Annual Vacation Bible School Clinic. Rev. Boyd Godby, Jonesville Pastor, served as Director of the Clinic.

Following devotional services in the church auditorium, those attending divided into departmental sessions. Courses of instruction covered Primary, Junior and Intermediate Departments. These classes were held during the morning session.

After lunch, the group reassembled in the auditorium, going through opening exercises of a day in Vacation Bible School.

WOODWAY

Joe Reasor underwent surgery Tuesday in Holston Valley Hospital, Kingsport. His family has been here this week: they are: Mrs. Hubert Gibson, Dalton, Ga.; J. W. Reasor, Charlotte, N. C.; B. W. Reasor LaFollette, Ohio, Mrs. Leo Minton, Morristown, Tenn. Mrs. Bobby Hall, Indianapolis, Ind., and Bobby Reasor, Madison, Ill.

RESOLUTION

Whereas, declining population has plagued the Ewing-Rose Hill area for a number of years; and

Whereas, the loss of our younger citizens because of inadequate employment opportunities is an especially serious liability to our community; and

Whereas, such loss of population has affected adversely every area of activity and endeavor in the community, not the least of which is our churches;

Now, therefore, be it resolved by the Fourth Quarterly Conference of the Ewing Methodist Circuit, in session at the Morley Memorial Methodist Church of Ewing, Virginia, this twenty-first day of March, 1968, that the business, civic, educational, and political leaders of our area be called upon to do all in their power to encourage and promote the economic development of the community, including the location of suitable industrial operations that would provide much-needed employment for our citizens in the Ewing-Rose Hill vicinity; and

Be it further resolved that appreciation and commendation be extended to those persons and groups who have already taken important steps in pursuit of this goal; and

Be it further resolved that copies of this resolution be released to the news media of our area so as to give it the widest possible circulation and distribution.

Adopted this twenty-first day of March, 1968, at the Morley Memorial Methodist Church of Ewing, Virginia.

James L. Patterson, President of the Quarterly Conference
Jean Harris, Secretary of the Quarterly Conference

ORDER OF PUBLICATION

VIRGINIA:

In the Clerk's Office of the Circuit Court of Lee County, the 28 day of March, 1968.

George N. Kirk, Grace R. Winfrey, Complainants.

Vs. In Chancery

Monte Robbins Reece, et als, Defendants.

The object of this suit is your complainants pray that a partition of the real property be made by the Court in this cause in one of the modes prescribed by law, that the legal effect of the deed described as "Exhibit A" purporting to convey property from the heirs of Lee Emerson Reece to Alpha Reece, now Alpha Reece Eldridge, be construed and determined to be a valid conveyance, that if the property cannot be divided in kind, that the property be sold by the Court in this cause and the proceeds divided amongst those entitled thereto, preferably by a sale pursuant to the contract for private sale filed in this cause, and that a reasonable attorney's fee be allowed counsel for complainants for services rendered to the parceners unrepresented by counsel.

An affidavit has been made and filed that the defendants are not residents of this State, It is ordered that they appear before this count within ten days after due publication of this order and protect their interests herein.

An Extract - Teste:
Birg E. Sergent p. q.
Pennington Gap, Virginia
Arthur T. Burchette, Clerk
by Patricia H. Rasnic, Deputy Clerk
Adv. No. 13-4t.

OUR
WANT ADS
GET RESULTS

A TEXAS OIL CO. WANTS MAN OVER 40 FOR PENNINGTON GAP AREA

We need a good man who can make short auto trips. We are willing to pay top earnings, up, to

$16,500 IN A YEAR PLUS REGULAR CASH BONUS

Our top men in other parts of country draw exceptional earnings. Contact customers around Pennington Gap. Air mail confidential letter to A. K. Dickerson, President Southwestern Petroleum Corporation, Fort Worth, Texas 76101.

QUICK SERVICE

Texaco Gas - Oil - Marfak Lubrication
Electronic Wheel Balancing

Expert Waxing and Polishing
Bob Bailey, Owner and Manager
U-HAUL TRAILERS FOR RENT
Gold Bond Stamps With Each 10c Purchase

West End Texaco Service Center
Phone 546-9816 Pennington Gap

16TH ANNUAL

Virginia Spring Feeder Cattle Sales

11,000 [illegible]

1968 SCHEDULE

Place	Date	D.S.T. Time	No. Head
Richmond	Wed., April 10	1:00 P. M.	750
Dublin	Wed., April 10	7:00 P. M.	800
Lynchburg	Thur., April 11	1:00 P. M.	1300
Roanoke	Thur., April 11	7:00 P. M.	1400
Harrisonburg	Tues., April 16	1:00 P. M.	1200
Charlottesville	Wed., April 17	1:00 P. M.	[illegible]
Lynchburg 2nd	Wed., April 17	7:00 P. M.	900
Culpeper	Thur., April 18	1:00 P. M.	1000
Marshall	Thur., April 18	7:00 P. M.	1000
Winchester	Fri., April 19	1:00 P. M.	2500

State Graded - Sold In Uniform Lots - Blackleg Vaccinated

For Information Contact:

Martin F. Strate, Exec.-Secretary, Virginia Beef Cattle Association

P. O. Box 67, Harrisonburg, Virginia

CHICKEN BREAST — 2 LB. BOX — 89c

LAYS CIRCLE L BACON — LB. — 49c

Crisco Oil 38 OZ. JAR 69c

Snowdrift 3 LB. CAN 63c

PRODUCE PICK OF THE CROP

Trend (Save 10c) 2 For Detergent 29c

Reg. Size Super Suds 19c

Bush's Shellie 303 Size Can Beans — 19c

2 HEADS LETTUCE — 29c

PACKAGE RADISHES — 5c

100 LB. SEED POTATOES — $3.75

2 DOZEN GRADE A MEDIUM BROWN EGGS — 69c

PREM LUNCHEON MEAT — 12 OZ. CAN — 49c

Northern Facial Tissue — 200 Ct. — 25c

Lays Wieners — 12 Oz. — 39c

Chuck Wagon Bologna — 10 Oz. — 39c

—VAN CAMPS—
300 Size Can Hot Tamales — 2 For 59c
1½ Lb. Can Beef Stew — 49c

CAS WALKER'S VIRGINIA FOOD CENTER

Pennington Gap, Va.
Store Hours: Monday thru Thursdays 9 A. M. - 7 P. M.
Fridays and Saturdays 9 A. M. - 9 P. M.

HIGH-SPEED PLANTING

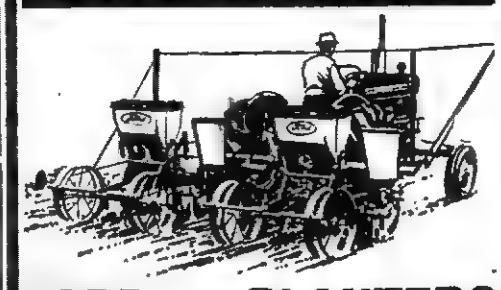

FORD REAR-MOUNTED PLANTERS

- **Fast, Accurate Planting.** Machined hopper base . . . snug-fitting, large-diameter seed plates—uniform drilling, gentle-seed handling at speeds up to 7 mph.
- **Fully Mounted, Close-Coupled.** Attaches to 3-point hitch. Mounting is flexible for uniform planting depth—uniform stands.
- **Models to Meet Your Needs.** Drill or hill-drop and drill, corn or corn-and-cotton hoppers with plates for many crops. Non-corrosive 240-pound fertilizer attachment.
- **Much More.** Rugged construction . . . adjustable fertilizer placement . . . easy-clean hoppers . . . wide choice of ground-engaging components and accessories!

Plant with FORD on our Easy Terms!

Lee Tractor & Implement Co.
Jonesville Phone [illegible]

Virginia State Library
Richmond Va 23219

VIRGINIA
APR 5 1968
STATE LIBRARY

POWELL VALLEY NEWS

"In the Heart of the Beautiful Cumberlands"

48 YEAR ★ NO. 14 | Pennington Gap, Lee County, Virginia, 24277 Thursday, April 4, 1968 | Eight Pages ★ Ten Cents

GEORGE LITTON

PHS All Sports Banquet Speaker Friday, May 3

George Litton, head football coach here in 1959, who recently accepted the position of head football coach at Ferrum Junior College, will be the principal speaker at the Pennington High School all-sports banquet on Friday evening, May 3.

This event will honor athletes in all sports at Pennington High School.

Coach Litton, since his year at Pennington Gap, has built an outstanding reputation for himself as a football coach. His successful teams at Lee-McRae Junior College has gained him the reputation of one of the outstanding young coaches in successful teams at Lee-McRae team participated in the National Junior College Athletic Association championship game where it lost to the number one team.

In addition to his duties as football coach, he served as basketball coach, turning out winning teams. He also served as director of athletics at Lees-McRae as well as baseball, track and golf coach.

In 1965, he was selected Head Coach of the East Tennessee all stars for the Bristol Shrine Bowl game.

In 1967, he was named the Region X-NJCAA Coach of the year.

He is married to the former Jolene Long. They have two sons.

Perkins Named Local C of C President

H. L. Perkins has been named to replace J. Evan Skaggs as president of the Pennington Gap Chamber of Commerce.

The appointement was made yesterday, at a meeting of the directors of the organization after Mr. Skaggs had resigned because he could not devote enough time to the office.

The Pennington Gap Chamber of Commerce is an organization of professional and business people with the purpose of promoting a better Pennington Gap area.

TWO-TIME WINNER — Sidney Fannon, Woodway 4-H Club member, is shown with his Hereford steer, "Sweetie Pie II." For the second consecutive year, Sidney has been the owner and exhibitor of the Grand Champion fat steer at the Lee County Junior Livestock Show. Last year's champion was named "Sweetie Pie." This years champion is "Sweetie Pie II."

W'way 4-H'er Shows Champion Fat Steer

A Hereford steer, owned and exhibited by Sidney Fannon, Woodway 4-H Club member was judged Grand Champion at the Lee County Junior Livestock Show held at Pennington Gap on March 30. This steer was bred by Millard Fannon, Pennington Gap, Virginia.

Carolyn Cox, a Jonesville 4-H member exhibited the Reserve Champion steer, a Hereford bred by Whyte Gregory, of Rose Hill.

This annual event was held at the Three S (Lee Farmers Tobacco Warehouse) in Pennington Gap. Local business organizations sponsored the show by providing trophies and cash awards. Mr. William R. Bellous, Extension Specialist, Animal Science, V.P.I., judged the show.

The steers were divided into four classes according to breed and age. The Angus steers were shown in one class and listed below are the owners and breeders of the steers in this class in order of their placings: Roy Livesay, Tommy Livesay; Larry Parsons, Loran Parsons; Johnny Myers, Claude McClure.

The Hereford steers were divided according to age into two classes. The first class was comprised of steers born on or between November 1, 1966 and February 20, 1967. Below are listed the owners and breeders of the steers in this class in order of their placings: Carolyn Cox, Whyte Gregory; Sidney Fannon, Morris Fanhon; Cathy Orr, Robert S. Orr; Johnny Myers, L. N. Myers; Gregory Gilbert, Gregory Gilbert; Joyce Burchett, W. F. Munsey.

The second class was comprised of steers born after February 20, 1967. The owners and breeders in the order of their placings are as follows: Sidney Fannon, Millard Fannon; Cyn-

turn to page eight

With Veterans Correspondence Names Alone Are Not Enough

More than 150 million pieces of mail flow through the Veterans Administration each year and far too many cannot be properly identified, E. P. Brosman, Manager of the Roanoke VA Regional Office, said today.

"Too many veterans and their beneficiaries only sign their names to correspondence," Brosman said, "and names are not enough."

Almost all of the 30 million names in VA's master index file are duplicated. For instance there are 305,000 Smiths on file and 9,000 of these are John Smith. The Johnsons number 204,000, and, contrary to popular belief, the Williamses with 151,000 outnumber both the Browns, 145,000, and the Joneses, 143,000.

Each veteran who applies for VA benefits is assigned a file number. This file number and the number assigned to a veteran's insurance policy are never duplicated.

When these numbers are included in correspondence, Brosman said, prompt and efficient service is almost certain.

When neither of the numbers is included in a letter, the VA often must respond with a form letter requesting further identifying information from the correspondent.

The form letter requests the veteran's full name, date of birth, social security number, branch of service, dates of service, military service number and, if possible, the file number or insurance number.

Brosman advised those who might write to VA:

"If you don't know your claim number or insurance policy number, include as much identifying information as possible. Then VA will be able to give the prompt service you like and we like to give."

Brosman added that veterans should write to their local VA office; not to the VA Central Office in Washington, D. C.

Doctors' Day Tribute Paid Lee County Doctors

More than one hundred Lee Countians gathered at the Lee County Recreational Center last Saturday evening, to honor Lee County's Doctors on Doctors' Day.

A banquet held to honor the doctors was sponsored by the Pennington Gap Chamber of Commerce.

Doctor G. B. Setzler was singled out for special honors when he was presented to the group by B. H. Wainscott, administrator of Lee General Hospital.

Mr. Wainscott spoke briefly of the many years of service that Dr. Setzler had rendered to the people of Lee County and the surrounding area. He recalled that he had served with Dr. Setzler in the establishment of Lee General Hospital and since that time.

Later in the evening, Dr. Setzler was singled out for further recognition for his leadership in the field of medicine as well as his outstanding work and leadership in civic and church affairs down through the years.

In introducing and commenting on the services of the other doctors of the county, Mr. Wainscott was highly complimentary of the services rendered by the members of the medical profession to the people of Lee County.

W. R. "Dub" Hines, as "Dr. Dolittle," poked good natured fun at the doctors, which they apparently thoroughly enjoyed.

The entire program was a mixture of sincere appreciation to the doctors and good-natured fun in a jovial and relaxed atmosphere.

The beautiful dining hall and the pleasant surroundings of the Lee County Recreational Center added much to the enjoyment of the affair.

The event was sponsored by the Pennington Gap Chamber of Commerce. Chamber president, Evan Skaggs and Chamber secretary, Cuma Hays did an outstanding job of making plans and arrangements and decorating the hall for the occasion. They were assisted by Mrs. Arnold Lowry and Mrs. Ruth Davidson.

Jefferson-Jackson Day Dinner Saturday

Lee County Democratic leaders anticipate a large crowd for the annual Jefferson-Jackson Day dinner to be held at the Jonesville High School on Saturday, April 6, according to Rhea Rasnic, county committee chairman.

State Senator William V. Rawlings will be the principal speaker, he said, with other Democratic leaders expected to be present.

The meal will be served at 6:00 in the Jonesville High School Cafeteria.

The program will get underway promptly at 7:30 in the auditorium. Tickets are now available from precinct workers, or they may be purchased at the door.

The public is cordially invited to attend, he said.

Troop 82 Gets Second Place In Olympics Event

Pennington Gap Boy Scout Troop 82 placed second in an Explorer Olympics day program at Jacob's Creek Job Corps Camp, located near Bristol, last Saturday.

The event was sponsored by the Sequoyah Council. Sixteen Boy Scout Troops and posts participated in the all-day event.

Events in which Troop 82 participated were basketball, volleyball, archery, shuffleboard, table tennis, chess and checkers.

The day was concluded with a banquet, when plaques were awarded to the top troops and posts.

Those representing Troop 82 were Jeff Smith, Wayne Sizemore, Ricky Myers, Danny Wynn, John Pierce, Barry Culbertson, Jerry Livesay, Don Craghead, Aubrey Lee, David Wyatt, Gary McElyea, John Paul Ely, Chuck Audia, Roger Audia, Scott Litton, James Hatcher, Larry Mosley.

Scout Master Arthur Livesay and Dodge Wynn accompanied the boys on their trip.

Other participating troops and posts were from Abingdon, Bristol, Johnson City, Kingsport, Damascus, Bluff City, Blountville and Greeneville.

Filing Deadline For Town Offices Draws Near

Election of town officials in Jonesville, Pennington Gap and St. Charles will take place on June 11.

To-date, less than the usual number have filed as compared to previous years. Candidates file their intention at least 60 days prior to the date of the election.

Candidates for office in Jonesville are: Charles Couk, Mayor; Lewis Oatts and Kyle Edwards are candidates for Council.

The Jonesville Town Charter calls for seven councilmen.

In Pennington Gap, L. F Williams and Lester Bailey are candidates for the office of Mayor.

For Council — Henry L. Perkins, Paul B. Robbins, Robert W. Mullins, F. J. "Trig" Yeary, Charles "Hack" Pope, J. Bruce Catron, John R. Bailey.

The town charter calls for five councilmen.

In St. Charles, Ellis Lynn and Herschel Kelly are candidates for the office of Mayor

Candidates for Council are Worley Gibson and James F. Duncan.

The town charter calls for a total of six councilmen.

Persons desiring to file for any of these offices should do so 60 days before June 11.

Cemetery Project Donations Again Requested

Again letters are being mailed for the Cecil-Fry Cemetery Project, asking for donations.

Quick response is requested as it is time to begin work. If you are interested in making a donation, and do not receive a letter, please send contributions to Mrs. Lester Bailey, 331 Cecil St., Pennington Gap, Va.

The Pennington Woman's Club sponsors the cemetery project as a public service and at no monetary gain. All money donated is used toward the up-keep and improvement of the cemetery.

The support of friends and relatives is greatly appreciated

Governor Urges Law Day Ceremonies

Richmond, Va. — Law Day USA, an annual ceremony commemorating the rule of law in the United States, will be observed in Virginia on May 1, according to a proclamation signed today by Governor Mills E. Godwin. In setting the national date which is observed

turn to page eight

Tourist Host School Here Starting April 11

A three-session "Tourist Host" School will be held in Pennington Gap, at the Old Dominion Building on April 11, 18 and 25, from 7:30 to 9:00 p. m.

This school, designed to train those who will have the opportunity to provide goods and services for tourists, will be sponsored by Distributive Education and LENOWISCO

Topics to be discussed will include:

Why a Tourist Host School, What is Tourism and What Does It Mean; Recreation Opportunities and Planned Developments In The Jefferson National Forest; Better Service To The Tourist, Your Tourist Host Kit - How to use it; A Look at The Future of The Area; What Is Tourist Development and How To Accomplish It, Advertising and Promotion; Getting The Tourist There and Back

The public is cordially invited to attend these sessions. A registration fee of one dollar will be charged.

Four Killed In Scott County Accidents

Four persons died as the result of auto accidents in Scott County, Va., late Saturday night and early Sunday morning.

Two were killed instantly. Another pair drowned after their car plunged through a bridge guard rail into a river.

Dead were James Donald Gilliam, 28, Blackwater, Va.; Carl Sumpter Marcum, 46, Gaithersburg, Md.; Jerry Hiawatha Roberts, 25, High Point, N. C.; and Conley Brine Roberts, 45, Route 1, Blackwater, Va.

Virginia State Police said the car in which Gilliam was riding was apparently traveling at a high rate of speed on Route 600 and plunged over an embankment, turning over several times and striking a building. Police said he died instantly.

Police said Trooper C. G. Cunningham was on the way to the Gilliam accident when he saw a guard rail missing on a bridge on Route 600. Cunningham looked down into the river and saw a car in the water with its headlights burning. In the car were Jerry Roberts and Conley Roberts.

Marcum was killed in a one car accident near Hiltons, Va., about 9 p. m. Saturday. He was dead on arrival at Bristol Memorial Hospital.

The Gilliam accident occurred about nine miles south of Clinchport, Va., and the Roberts accident happened about eight miles south of Clinchport. The accidents occurred within a short time of each other just

turn to page five

Little League Meeting Monday At Shelburne's

A meeting of all Little League Baseball officials and sponsors has been announced for Monday evening, April 8, at Shelburne's Hotel, Pennington Gap, at 7 00 p m

All last year's officials and any others interested are invited to attend The purpose of the meeting is to make plans for the coming season

Last year the league was made up of three teams from Pennington Gap, two St. Charles teams, two Jonesville teams, one Woodway team and two Flatwoods teams.

SALTY SAGA — Carol Snodgrass, Barbara Cheek, Mark Edens, Everett Click, John Myers and Doc Oatts are shown in one of the scenes of "MAN OVERBOARD," a comedy presented tonight and tomorrow night by the Jonesville High School Seniors.

Supervisors Hold Regular Meeting

Members of the Lee County Board of Supervisors were presented with information yesterday at the regular meeting concerning voting machines. Representatives of two companies were present, at the request of Board Chairman Bascom Waddell.

Such machines, the board was told, will cost from approximately $1700 to $1800 each. They may be rented or purchased on an annual payment plan over a ten year period Such a plan would carry a six percent interest charge.

Both firms will have such machines at Jonesville, on April 17, for demonstration to the board members. The number of machines that would be required, if the plan was put into effect was not indicated.

Mrs. Gail Buck, one of Lee County's representatives on the Lonesome Pine Regional Library Board and chairman of Friends of the Library and Miss Theda Gibson, Librarian for the Lonesome Pine Regional Library presented the proposed library budget to the board for consideration.

Mrs. Buck again reviewed the efforts made to secure a building for the library. She pointed out that first plans would have secured 80% of the funds from federal sources; 10% from the Stemp foundation and 10% locally The building would cost some $214,000 Now, she explained, the portion of the funds to have come from Appalachian money was not available. Locally, within recent weeks, Friends of the Library have raised over $11,000, she reported, with prospects bright for considerably more. She told the board that there is every reason to believe that local effort, plus federal and state assistance will make it possible to secure the building She again urged the Board to follow through with previous plans and use the $25,000 that the board had allocated to purchase lots on Joslyn Avenue, on

turn to page eight

Boy Scout Fund Raising Dinner Monday Evening

A kick-off dinner for the 1968 Lee County Boy Scout fund raising campaign will be held at the Cumberland Bowl Park Restaurant, Jonesville, on Monday evening at 8 o'clock.

At this time, those who have been asked to assist with the Boy Scout Fund raising drive will meet to discuss plans for the campaign. All adults interested in scouting are urged to attend.

Bruce Cunningham, vice-president of the Sequoyah Council will be present to explain the needs of the council Other

return to page eight

April Is Cancer Control Month

Governor Mills E. Godwin, Jr., called Virginians' attention to April as Cancer Control Month in the following statement issued today:

"Aware that cancer can often be cured and even more often controlled, the American Cancer Society during April reminds citizens everywhere that early diagnosis is the key

"Joining its parent organization the Virginia Division of the Society calls attention to the seven warning signals which have helped to save thousands of lives.

"As its research program brings new hope in the battle against this dreaded disease, the Society observes Cancer

turn to page eight

Trout Season Opens Saturday At High Noon

Trout season opens at 12:00 noon, Saturday, Tyler Rasnic the Game Warden said yesterday.

A total of 9300 trout have been released in North Fork of The Powell, Hardy's Creek, Dry Creek and Martin's Creek, he said. These included brown, brook and rainbow.

Rasnic said that persons 16 through 69 years of age are required to have fishing license as well as trout license.

REMINDERS!

The First Methodist Church in Jonesville will change its schedule of evening services effective April 7. Methodist Youth Fellowship will begin at 6:30 p. m. and evening worship at 7:30 p. m.

The local Farmers Home Administration office located in Jonesville, Virginia, will be closed April 9 and 10 as the personnel will be attending a district meeting in Roanoke, Virginia.

Flatwoods Seniors present "No Boys Allowed" tonight!

Elementary students — ask your principal about the Lee County Spelling Bee!

Get License tags and windshield stickers!

O.E.S. regular stated meeting April 8 - 7 30 p. m. All officers and members are urged to attend.

Good Farming

By Joe P. Lyle

The following article should be of interest to a number of farmers using the no-tillage method of planting corn in Lee County

Paraquat, a weed killer researchers have been using for killing sod in the no-tillage method of corn planting, has been cleared by the government for use by farmers, according to Dr. G. Myron Shear of the plant pathology and physiology department at Virginia Tech

The success of the no-tillage (sod-planting) method of corn

turn to page eight

Industrial Representatives To Visit Vocational School April 5

Tomorrow, Friday, April 5, Mr. Roy R. Ogle, State Apprenticeship Supervisor will lead a team of 14 industrial representatives, visiting Lee County Vocational School

The visit is for the purpose of recruiting interested students for jobs in their respective fields.

Any local business that may be interested in interviewing a student of Lee Vocational School is encouraged to come to the school any time on this date

Industrial personnel officers throughout the state are showing much interest in Lee Vocational School and other recruitment programs are anticipated as the year progresses.

Forty-eighth Year
POWELL VALLEY NEWS
Published each Thursday by
POWELL VALLEY PRINTING COMPANY

NATIONAL NEWSPAPER ASSOCIATION
AFFILIATE MEMBER

Entered at the Post Office at Pennington Gap, Virginia as Mail Matter of the Second Class.

Subscription: $3.00 a year in advance in Lee County; $4.50 a year in advance outside Lee County.

Today's Meditation

From The Upper Room

Read Matthew 20:17-28

Are ye able to drink of the cup that I shall drink of, and be baptized with the baptism that I am baptized with? (Matthew 20:22)

Christians exist today as small minorities within teeming multitudes of persons who do not profess faith in Christ as their Savior. Even in so-called "Christian lands" an increasingly materialistic and secular society is hostile to Christian beliefs.

Our discipleship is being put to the test. We need to examine our motives. Are we attracted to the church for what we consider good practical benefits? Or do we follow Jesus because we love Him? Are we prepared and willing to suffer for Him?

The unassuming man talking with me was a pastor in Vietnam. His village has been hit by mortar shells. Much of the village has been destroyed and the church itself badly damaged. But he says steadfastly, "My place is with my flock."

PRAYER: O God, we pray for those who are risking their lives because of their faith in Christ and dedication to Him. We pray that our own lives may be inspired to greater faithfulness, even though we become unpopular, or disliked, or suffer loss for Thy sake. Strengthen us to drink the cup of faithfulness. In Jesus' spirit. Amen.

THOUGHT FOR THE DAY

Christian discipleship requires loyalty — even to death if necessary.

Richard G. Milk (Vietnam)

Copyright — The Upper Room

Livingston Chapel

A number of persons from this community attended the funeral of Mrs. Florence Parsons at Blue Spring Church on Saturday.

M. D. Gillenwater has returned home after spending sometime in Vietnam

Rev. Harvey Stapleton brought the message here on Sunday.

The Joe Starnes family were supper guests of the E. R. Livingston family on Sunday. Mr. Starnes is now empolyed in Knoxville. The family will make their home there soon.

Rev. Clarence Miller, Rev. Walter Willis and Rev. Earl Miles will do the preaching here Saturday night, April 6.

Martin Miles visited his parents, Mr. and Mrs. Roy Miles over the weekend. The parents returned home with him for an extended visit to Columbus, S. C.

Recent visitors in the Lawrence Miles home were Mr. and Mrs. Allen Giles and family and Martin Miles.

Those present for Russell (Rusty) Burke's birthday dinner on Sunday were his father, Tommy Burke of Indianapolis, his sister, Kimberley, Mrs. Bertha Lambert, Mr. and Mrs. Edward Bowles, Mrs. Florence Lambert and his grandmother, Eliza Burke.

PENNINGTON GAP

Mr. and Mrs. Clifford Owens of Pineville were visiting in town Sunday.

Mr. and Mrs. Clyde Russell were visitors for the morning worship service at the First Christian Church, Sunday, March 31.

Warren Pugh of Abingdon visited with his cousin, Gary Waddell Saturday night.

Mrs. Rebecca Pugh is at home after several days in Lee General Hospital.

Mrs. Harve Cox returned from Hazard, Ky., last Tuesday after spending a couple of weeks with her daughter, Mrs Ollie Napier and family. Mrs. Cox was due for a physical check up and was in Lee General Hospital for a few days after her return home.

Mr. and Mrs. Harold L. Hurst were visiting with relatives here Sunday.

Mr. and Mrs. Bob Edwards and children, Bob Steven and Cheryl of Roanoke returned to their home Sunday afternoon after a visit with her brother, Arthur L. Livesay and family.

Terry Keeling, Warren Pugh, and Gary Waddell were Sunday dinner guest of Mrs. Evalena P. Tomlinson at the home of Mrs. Rebecca Pugh.

Mrs. Maurine Wood and son visited with her sister, Mrs. Smith Carson Thursday.

Mr. and Mrs. Lester Myers of near Jonesville were in town Friday afternoon.

Mrs. Evalena P. Tomlinson was home over the weekend

Mr. and Mrs. R. E. Orr, Debbie, Ken and Richard and Mrs. I. P. Gilly were in Clinton, Tenn., Sunday visiting with Mrs. Elma Orr Harbor and family. Mrs. Harbor has been ill and in the hospital but is now at home. She is a sister of R. E. Orr and Mrs Gilly

The little daughter of Robert L. Pugh of West Jefferson, N. C., is Robyn Lynn

Mrs. John H. Livingston was in Johnson City last week where she attended conference

Mrs. Byrd C. Hamblin remains ill at her home

Misses Alice, Sandra and Regina Livingston spent the weekend in Roanoke visiting with their aunt, Mrs. Mozella Skaggs and family.

Mrs. Beauford Wood, and son, Roy and Mr. and Mrs. Clarence McGee and children of Kingsport were guests of Mrs. Hattie Hamblin Sunday.

A correction Alonzo Briscoe who visited his mother last week is from Blacksburg, Va., (not Blackwater as was in the paper.)

Mr. and Mrs. Richard Anderson had a surprise visit from Mrs Anderson nephew, Mr James Yates, who is with the State Department in Richmond Also visiting the Andersons were Mr. and Mrs. William Dickenson.

DRYDEN

Mr. and Mrs. Benny McNutt, Gate City were visiting Mrs. McNutt's parents, Mr and Mrs. Elick Young and family last week.

Mrs. Helen Dale of Knoxville spent the weekend with her mother, Mrs. Celo Roberts, also her brother and sister-in-law, Mr. and Mrs Buster Roberts and daughter. They all visited Mrs. Carrie Reasor on Saturday.

Mr. and Mrs Russ Slemp were visiting Mr. and Mrs. Olin Johnson at Jonesville Thursday.

Mr. and Mrs. Millard Turner of Stone Creek visited Mr. and Mrs. Frank Sturgill Friday.

Mr. and Mrs. Curtis Ewing were visiting Mr. and Mrs. Andrew Cooper Sunday.

Mr. and Mrs. Worley Dean were visiting Mr. and Mrs. Boyde Vanzant and Mr. and Mrs. Worley Alsup at Monarch Sunday.

Olin Massengill of Pennington was visiting Frank Sturgill on Friday.

Mrs. Bertha Hunley is back home after being a patient in the University Hospital in Lexington, Ky., the past ten days.

Mr. and Mrs. Chad Bolling, Miss Marie Quillen, Bristol spent the weekend with their parents, Mr. and Mrs. Howard Quillen.

Mr. and Mrs. Author Cain of Harlan, Mr. and Mrs. Ray Parsons of Pennington were visiting Mrs. Carrie Reasor here Sunday afternoon.

Mr. and Mrs. Kyle Maness and two daughters of Knoxville spent the weekend with her mother, Mrs. Mary Stewart and sister, Jane.

McClure's Chapel

Mr. and Mrs. Cleston Pittman of Ewing were in Rose Hill Saturday.

Mrs. J. P. Speak and Mrs. Robert Cheak visited friends Saturday afternoon.

Grant and Hoyse Osborne were in Jonesville Saturday.

Mr. and Mrs. Jim Shackleford were in Jonesville Saturday.

Mr and Mrs. Everett Lane, Kingsport visited in the home of Mr. and Mrs. H. G. Osborne Saturday.

Cleston Pittman and Jimmy were overnight guests of Lee Wilson and Ovella Saturday night.

Mr. and Mrs Hoye Osborne, Sue and Bobby visited Mrs. Cornie Harber Sunday following church services

Those visiting the home of Mr and Mrs. H. G. Osborne Sunday were Mrs Lissie Hooker, Robert Osborne, Liggett, Mr. and Mrs. Cleston Pittman and Jimmy, Ewing, Mr. and Mrs. H. D. Osborne and Valerie, Liggett, Mr. and Mrs. J. P. Speak, Mr. and Mrs. Farrell Speak, Dennis, Pat, and Tim, Mr. and Mrs. Lee Wilson and Ovella, Mr and Mrs. Hoye Osborne, Sue and Bobby, Mr. and Mrs. Grant Osborne

Lee Wilson made a business trip to Pineville, Monday.

Bernie Dillman was in the area Monday. Later he and Mrs. Dillman were in Middlesboro.

Mrs. Grant Osborne has been ill.

Mrs. Lee Wilson visited Mrs. Grant Osborne Tuesday

Mr. and Mrs. Robert Osborne Liggett, spent the day Tuesday visiting their parents, Mr. and Mrs. H. G. Osborne and Mr Mrs. Dan Fee, Sr.

Mr. and Mrs. Jim Fairchild, Flint, Mich., visited their grandparents Tuesday.

Mrs. Curtis Gilbert, Flint is spending some time with her parents, Mr. and Mrs. H. G. Osborne.

Mrs. Robert Osborne and Mrs Jim Shackleford were in Jonesville Tuesday.

Mrs. Charlie Mullins visited friends here Tuesday.

Mr. and Mrs. Jim Fairchild went to Harlan to visit relatives Wednesday.

Mr. and Mrs. Lee Wilson were in the area Wednesday.

Mr. and Mrs. Grant Osborne had dinner with relatives Thursday.

Mrs. Stover Willis, Sr., was in Jonesville Friday.

TREE SURGERY
Trees Taken Down
Trees Topped And Pruned
Robert Debusk
Jonesville, Va.
Phone 346-2788

Pauline's Beauty Shoppe
Pauline Brown, Owner Open Tuesday to Saturday 8 to 5
Wigs and Hairpieces, Sold and Styled
Spring Special $6.50
On Brock and Zotos Cold Waves Regular $8.50
For Appointments Call St. Charles 383-6301

NOW UNDER NEW MANAGEMENT
STONE CREEK TEXACO
Located 3 Miles North Of Pennington Gap On U. S. 421
Glen Wallen, Mechanic
Ronnie Jones - Randall Evans
Jack Evans, Manager
ACETYLENE AND ELECTRIC WELDING
ALL TYPES REPAIR WORK
ACCESSORIES - BATTERIES
New and Recapped Auto and Truck Tires
Information For Truckers On Where To Buy Coal
Week Days - 6 A. M. - 8 P. M.
Sundays - 12 Noon - 6 P. M.

CLINCH HAVEN FARMS Incorporated
Producers and Distributors of
Grade A Milk and Dairy Products
Breeders of Purebred Holstein-Friesian Cattle
Dial 523-1749 Big Stone Gap, Va.

MOHAWK means fine
CARPETING
choose from our wide selection now on display ● the quality you buy today will reveal itself over years of beautiful service.
FREE ESTIMATES
ROGERS HOME DECORATORS
ceramic tile ● inlaid vinyls ● expert installation
Phone 546-1431 Pennington Gap

MACHINERY BARGAINS
Diesel and Gas Power Units
Sawmill and Woodworking
Machinery of
Every Description Industrial
Machinery Full Stock of
Mill Supplies
R. P. JOHNSON
Wytheville, Va.

rugged..ready..RIGHT for tilling!
Fingertip control for close, precision work near bushes, walls, fences... husky power takes on toughest soils with ease... power reverse ends fatiguing pull-backs. Easy-Spin starting. Scientific slow-speed tilling gently breaks up soil without breaking it down... self-sharpening tines are guaranteed against breakage, won't clog. See Super Roticul today. Three hp model also available.
do it with
Simplicity.
4 hp SUPER ROTICUL Tiller-Cultivator
$155.00
on easy terms
Pennington Hdwe. & Furn. Co.
Pennington Gap Big Stone Gap

FREE HAMS FREE HAMS
The Bige Hoskins Property At
PUBLIC AUCTION
Saturday, April 13 - 10:30 A. M.

Located - South Of Woodway, Virginia, Just Off Highway 23, On State Road 785

This Nice 6 Room House Is Situated On A Beautiful, Well Sodded Lawn With Plenty Of Shrubbery and Shade Trees. There Is Water Installed From A Well, and Other Modern Conveniences, Such As, Telephone, Electricity, Near Church, On School Bus Route, and Just A Rock Throw Distance From The Grocery Store. Also On This 18 Acre Farm Are, A Barn, Well House, Smoke House, and A Pond For Cattle Water Supply.

Anyone Desiring A Small, Conveniently Located Farm, Where They Can Have Cows, Chickens, Hogs, Garden, Or Anything Else They Might Want, Should Go Take A Look and Be There Sale Day.

ALSO: Complete Line Of Household Furniture, Such As: Two Bedroom Suites, Two Refrigerators, Heating Stoves (Warm Morning), Two Chests With Drawers, Cedar Chests, Living Room Suite, Odd Tables, Desks, Cabinets, Trunks, Pots, Pans, Dishes, Rakes, Hoes, Antenna (Channel 10), Magazine Rack (Cedar), and Numerous Other Items.

Lunch By Local Group Immediate Possession — Clear Title

Sale Conducted For Owner, Mrs. Beulah Ausmus By
Lee County's Oldest Established Real Estate Company
Lee Auction Company, Inc.
(BUYERS AND SELLERS FRIEND)
Sales Manager DENVER E. BROWNING Jonesville, Va. Phone 346-1332
Office Phone Pennington Gap 546-2067 (Your Business Appreciated)
Auctioneer DANA R. WOLIVER Pennington Gap, Va. Phone 346-3148
Office Hours — 9:00 A. M. To 4:30 P. M. Five Days Per Week, and Until Noon On Saturday.

Lee - Ford, Incorporated
Phone 546-1333 Dealer License No. 185 Pennington Gap, Va.

JONESVILLE

Sp-4 Thomas Coy Willis from Fort Bragg, N. C., is visiting Mr. and Mrs. Willie Willis and family.

Mrs. Larry Jarnigan spent Wednesday with Mrs. Hubert Smallwood.

Mr. and Mrs. N. M. Moore of Bristol spent the weekend with their parents, Mr. and Mrs. C. L. Grabeel and Mrs. George Moore.

Mr. and Mrs. Jack Osborne and family of Hampton, Va., spent the weekend with Mr. and Mrs. Walter Wolfe and family.

Mrs. John Dykes of Rose, Oklahoma is visiting her daughter and family, Mr. and Mrs. Woodrow Lambert.

Mr. and Mrs. Wheeler Parsons and daughter, Lyndel of Tray, Ohio are visiting Mr. and Mrs. Frank Parkey and other relatives in Jonesville and Pennington Gap.

Miss Edith Quinley of Pennington Gap, is a patient in Holston Valley Community Hospital, Kingsport. She would like cards from her many friends in Pennington Gap and Jonesville. She is employed in the A.S.C. office in Jonesville.

Guest minister for the morning service at First Methodist Church Sunday was Dr. Paul E. Brown, Superintendent of the Clinton District, his wife, Mrs. Brown accompanied him.

Mrs. Nelson Cridlin attended the Wesleyan Service Guild weekend in Knoxville at the church St. Methodist Church.

Mrs. Vesta Couk continues ill in Lee General Hospital, Pennington Gap.

Mr. and Mrs. C. L. Grabeel made a business trip to Johnson City on Monday.

Miss Louvenia Jennings was the dinner guest of Mrs. George Cridlin Sunday.

Ben F. Davidson, Sr., is a patient in Lee General Hospital.

Dianne Bacon of East Tennessee University was at home for the weekend.

Maxine and Sam Lyle from U.T. in Knoxville spent the weekend with their parents, Mr. and Mrs. Joe Lyle.

Mr. and Mrs. Eddie Horton and son of Charlottesville spent the weekend with Mr. and Mrs. Eugene Horton.

Mr. and Mrs. Garland James and daughter, Sherry, of Johnson City spent the weekend with his parents, Mr. and Mrs. Paul James.

Mr. and Mrs. Charles Ely of Pineville, Ky., spent last weekend with Mrs. Grace Pierce.

Harrison Crockett who is employed in Stafford, Va., is spending a few days at his home in Jonesville.

Mr. and Mrs. Benton Trundle of Seveirville, Tenn., were in Jonesville Tuesday on business and visiting friends. They are former residents of Jonesville.

Mr. and Mrs. Oscar Ingle enjoyed a visit from their children over the weekend of March 24. Miss Jean Ingle of Tallapoosa, Ga., Sharon and David Ingle of Berry College, Rome, Ga., and Edward Voslurgh of Cartersville, Ga.

Mr. and Mrs. Blain Jones of Kingsport were weekend guests of Mr. and Mrs. N. N. Muncy.

Friends of Mr. J. J. Wade of Seminary Community who passed away March 27, send sympathy to his family, Mrs. Mary Ward, Mrs. Nelle Litton, and Eugene Wade.

Mrs. Litton is a resident of Jonesville.

Mrs. Douglas Fleet of Tazewell, Va., spent a few days last week with her mother, Mrs. F. K. Hyatt.

Mrs. Millard Flanary and daughter, Mary Virginia of Dryden visited Mrs. Pearl Ewing Wednesday. Mrs. Ewing is on the sick list at her home.

Mr. and Mrs. Harold Hines and son, Harold Jr., of Illinois, spent a few days with their parents, Mr. and Mrs. Ed Hines and Barlow Newman and family.

Mr. and Mrs. Will Bennett and Mrs. Mae Dixon of Big Stone Gap spent Sunday afternoon with Mr. and Mrs. Carl Gilley and Mrs Nell Glass.

Mrs. Johnny Tritt of Dryden is visiting her sister, Mrs. Grace Pierce.

Mr. and Mrs. Virgil Huff and Leslie of Englewood, Ohio spent the past week with Mrs. Vesta Muncy.

Mrs. Vesta Muncy and daughter, Paulette made a business trip to Middlesboro, Ky., on Saturday.

Miss Lois Glass of Kingsport spent the weekend with her mother, Mrs. Nelle Glass.

ATTENTION Jonesville High School class of 1958 please write John Marcum, 309 Warwich Lane, Lynchburg, Va. 24503. This concerns the reunion.

Mr. and Mrs. Wallace McClure and son, Wallace Bryan of Knoxville spent the weekend with Mrs. Grace Pierce.

The Jonesville Womans Club held their regular meeting Thursday night at Cumberland Bowl Town House with 21 members present and two guests, Mrs. Billie Muncy and Mrs. Don Lipps. Hostesses were Mrs. Margaret Bailey Mrs. Edgar Bacon and Miss Florence Allen.

Mr. and Mrs. L. P. Humphreys accompanied Mr. and Mrs. Jim Humphreys and son, Jimmy of Wise to Nashville where they visited Mr. and Mrs. Tom Todd and family.

WANT ADS!

SEE OTHER CLASSIFIEDS
On Page Five

DIAL-O-MATIC — Zig-zag sewing machine. 1967 model. Used only six months. New machine guarantee. Balance $36.66 or $5.00 per month. Can be seen in this area by writing Mr. Bramlett, Box 391, Big Stone Gap, Virginia or calling 523-2684.
Adv. No. 14-4t.-pd.

HELP WANTED — Man wanted to supply Rawleigh products to consumers in part Lee County. Good time to start. No capital required. Write Rawleigh, Dept. VAD-520-815, Richmond, Va.
Adv. No. 14-1t.-pd.

SINGER SLANT-O-MATIC — Zig-zag sewing machine. Slightly used. Still guaranteed. Sold new for over $270.00. Pay balance of $68.00 or $7.00 per month. Can be seen in this area by writing Mr. Bramlett, Box 391, Big Stone Gap, Virginia or calling 523-2684.
Adv. No. 14-4t.-pd.

ALASKA. Atomic construction. Long Job. $1200 monthly up. "Job News" 40c and stamped envelope. LQCO, Box 132, Medina, Wash.
Adv. No. 14-1t.-pd.

EXCELLENT, efficient and economical, that's Blue Lustre carpet and upholstery cleaner. Rent electric shampooer $1. Penn. Hdwe. & Furn. Co.
Adv. No. 14-1t.

Give your car more than just a wet wash. Wash it to suit you at the MAGIC WAND CAR WASH, Pennington Gap.
Adv. No. 13-TF.

SINGER: Sewing Machine cabinet model. ZIG-ZAGER, Buttonholer, Etc. Local person can finish payments $10.00 monthly or cash balance $38.90. See locally write: "National's Financing Dept.," Adjustor Nichols, Box 814, Lynchburg, Va.
Adv. No. 13-5t.

ARTICLES FOR SALE — Minibike, boys bicycle, trunk, two chairs, saddle, fruit jars, 1 pair men's riding pants, 1 pair boys riding pants, boys shirts size 14 and 16, boys pants, jackets, sweat shirts. Dresses, coats and jackets sizes 16 and 18. Dishes and all sorts of odds and ends. Can be seen at 511 West Morgan Ave., or call 546-1908.
Adv. 13-2t.

Effective this date, I will not be responsibly for debts made by anyone other than myself. Vernon Morefield.
Adv. No. 12-4t.

INVESTORS WANTED — To invest in 2-minute 50-cent coin operated car wash. Contact Henry J. Giles, Distributor for Monorail Car Wash, Phone 573-1817, Box 943, Harlan, Ky.
Adv. No. 1-TF.

LONG-TERM LOANS
FEDERAL LAND BANK LOANS
SHORT-TERM LOANS
Production Credit Loans. Money for your farm, farm home and farm family needs. You pay only simple interest for the actual time you use the money. Call or visit us today. Farm Credit Office, Big Stone Gap Va. O. F. Stickley, Mrg., Telephone 523-1341.
Adv. No. 1-TF.

Ford
TRACTORS EQUIPMENT
Authorized Service
GENUINE PARTS
Lee Tractor and Implement Co.
Jonesville Phone 346-2022

NOTICE TO THE PUBLIC
The Commission of Game and Inland Fisheries at a meeting held in Richmond, Virginia, on March 15, 1968, adopted the following regulation pursuant to Sections 29-125, 29-126 and 29-127 of the Code of Virginia.

CHAPTER 18. Turkey.
R18-2. 1. It shall be lawful to hunt turkeys only from April 22 to May 11, 1968, both dates inclusive, from one-half hour before sunrise to 10 o'clock a. m. (Eastern Standard Time) except in the counties of Accomack, Buchanan, Buckingham, Dickenson, Essex, Fluvanna, Gloucester, Goochland, Halifax, James City, King and Queen, Lancaster, Lee, Louisa, Mathews, Middlesex, Northampton, Northumberland, Pittsylvania, Prince Edward, Richmond, Russell, Scott, Westmoreland and Wise; and in the cities of Chesapeake and Virginia Beach; and on Clinch Mountain Wildlife Management Area in Smyth and Tazewell counties and Hidden Valley Wildlife Management Area in Washington County, which shall be closed to hunting. In the counties of Alleghany, Bath, Bedford, Botetourt, Caroline, Craig, Highland and Stafford hunting shall be restricted to military areas, National Forest lands and lands owned by the Game Commission. Bearded turkeys shall be hunted by calling. It shall be unlawful to use dogs or organize drives for the purpose of hunting.

This shall become effective April 22, 1968.

COMMISSION OF GAME AND INLAND FISHERIES
J. C. Aaron, Chairman
Adv. No. 14-1t.

It pays to keep your farm machinery in top-notch condition. We service all makes and models. See us for new and used tractors and equipment. Call or See us before you buy. Glass Machinery and Equipment Co. Phone 346-1732, Jonesville.
Adv. No. 2-TF.

FITFUL KIDNEYS SLOW YOU DOWN? IN JUST 24 HOURS, Increase regularity or your 48c back. Getting up nights, aches and pains may show functional kidney disorders. Take only 3 gentle BUKETS tabs a day to help nature REGULATE PASSAGE. TODAY at Pennington Pharmacy.
Adv. No. 10-4t.

BUILDING FOR RENT — Good for business or office. On Main Street near Pennington Hardware Store. Call R. C. Parsons, Phone 546-1551.
Adv. No. 9-TF.

FOR HIRE — Bulldozer, Hilift loader and air compressor. Call or see Orville Kelly, Ben Hur Phone Jonesville 346-2154.
Adv. No 46-tf

MONUMENTS and MARKERS — Stones of any size or design. Cemetery Lettering. All work guaranteed. Buy from us and save. Hyden Monument Works, Rt. 2, Pennington Gap at Wood-
Adv. No. 24-TF.

Registered Hereford bulls for sale, 2 year old and yearlings. Also some registered Hereford heifers. See Robert S. Orr, Road No. 642, Dryden, Va., or phone 546-1611.
Adv. No. 16-TF.

NOTICE — If you have not had your beef or hogs processed for the winter, now is the time to do so. Phone 546-1221, Lee Packing Co., Pennington Gap, Va.
Adv. No. 7-TF.

FOR SALE — Hereford Bulls registered, 12 to 24 months old Colorado Dom. Breeding. Farm on 604, West 3 miles from Pattonsville. Phone 546-1712 G. Q. Horton.
Adv. No. 6-TF.

EXCELLENT, efficient and economical, that's Blue Lustre carpet and upholstery cleaner. Rent electric shampooer $1. Bledsoe Hardware, E. Morgan Ave., Pennington Gap.
Adv. No. 14-1t.

NOTICE TO THE PUBLIC
The Commission of Game and Inland Fisheries at a meeting held in Richmond, Virginia, on March 15, 1968, ordered the following proposed changes in its regulations pursuant to Sections 29-125, 29-126 and 29-127 of the Code of Virginia. A public hearing for the purpose of adopting such changes will be held at Room 100, 7 North Second Street, Richmond, Virginia, at 9:30 a. m., April 20, 1968.

CHAPTER 9.
Grouse.
Amend Regulation R9-2 to read as follows:
It shall be lawful to hunt grouse in the counties west of the Blue Ridge Mountains from the first Monday in November through February 28, both dates inclusive.

COMMISSION OF GAME AND INLAND FISHERIES
J. C. Aaron, Chairman
Adv. No. 14-1t.

FOR SALE — Red Angus bull, short yearling. Can be seen at Dryden Farm. Call Glen C. Flanary, Phone 546-1780.
Adv. No. 13-2t.-pd.

For your plumbing supplies, bathroom fixtures, sinks, water heaters and pumps. All installed. We also do paneling. Cress Heating and Plumbing. Phone 546-2423.
Adv. No. 12-TF.

FOR SALE — A bargain in privately owned 1965 Volkswagen with radio and custom made seat covers. Phone 546-2142. Hartley Furniture Co.
Adv. No. 11-3t.

IF YOU NEED COAL — Call 546-2499. Also general hauling. Daniel Cox and Son.
Adv. No. 10-TF.

ORDER OF PUBLICATION
VIRGINIA:
In the Clerk's Office of the Circuit Court of Lee County, the 15 day of March, 1968
Barbara Joan Hines, Complainant.
Vs. In Chancery
Roy Carr Hines, 314 Wischer Avenue, Indianapolis, Indiana, Defendant.
The object of this suit is to obtain a divorce a vinculo matrimonii; that complainant may be awarded the custody of the two minor children of the marriage and that complainant be granted such other and further relief as the nature of her case may require.
An affidavit has been made and filed that the defendant is not a resident of this State, it is ordered that he appear before this court within ten days after due publication of this order and protect his interests herein.
An Extract - Teste:
Emory H. Crockett p. q.
Jonesville, Virginia
Arthur T. Burchette, Clerk
by Claudia G. Lee, Deputy Clerk
Adv. No. 12-4t.

No Hunting, No Trespassing Signs For Sale at Powell Valley News, Phone 546-1210, Pennington Gap.
Adv. No 37-TF

PLUMBING Supplies and Service, Call 546-1225 or 546-2638.
Adv. No. 3-TF.

If—you need your basement or your attic emptied and your bank account filled, if you want to meet interesting people, if you're looking for new interests or hobbies, if you're lonesome and want your telephone to ring, place a "For sale-miscellaneous Items" ad in the classified section of the NEWS
Adv. No. 31-TF

MUFFLER EXHAUSTED?
GET A NEW
INTERNATIONAL PARTS CORP.
GUARANTEED MUFFLER

GUARANTEE
Every INTERNATIONAL PARTS CORP. Muffler is guaranteed for as long as you own the car on which it is installed. (Guarantee does not cover replacement service charges.)
Gibson's Tire Service
PENNINGTON GAP
Presley Texaco Service
FLATWOODS
Downtown Shell
PENNINGTON GAP

NOTICE TO THE PUBLIC
The Commission of Game and Inland Fisheries at a meeting held in Richmond, Virginia, on March 15, 1968, ordered the following proposed changes in its regulations pursuant to Sections 29-125, 29-126 and 29-127 of the Code of Virginia. A public hearing for the purpose of adopting such changes will be held at Room 100, 7 North Second Street, Richmond, Virginia, at 9:30 a. m., April 20, 1968.

CHAPTER 3. Bear.
Present Regulation R3-1, relating to the open season for hunting bear in counties east of the Blue Ridge Mountains, is rescinded and new Regulation R3-1 is adopted in lieu thereof, as follows:
Except as provided by local legislation, it shall be lawful to hunt bear from the second Monday in November through December 21, both dates inclusive.
Regulation R3-2, relating to the open season for hunting bear in counties west of the Blue Ridge Mountains, is hereby rescinded.

CHAPTER 6. Deer
Amend Regulation R6-5 to read as follows:
The bag limit for deer shall be one a license year, either sex the last day only, in the counties of Alleghany, Augusta, Bath, Botetourt, Clarke, Craig, Culpeper, Fairfax, Fauquier, (except on the U. S. Marine Corps Base, Quantico) Frederick, Giles, Greene, Highland, Loudoun, Madison, Orange, Page, Prince William (except on the U. S. Marine Corps Base, Quantico), Rappahannock, Rockbridge, Rockingham, Shenandoah, Spotsylvania, Stafford (except on the U. S. Marine Corps Base, Quantico) and Warren.

Adopt a new regulation to be numbered R6-5 1 as follows:
The bag limit for deer shall be one a license year, either sex on the last three hunting days only, in the counties of Albemarle and Louisa.

Amend Regulation R6-6 to read as follows:
The bag limit for deer shall be one a day and two a license year, one of which may be a doe, in the following military areas: Camp Peary, Cheatham Annex, Fort Eustis, Langley Air Force Base and Naval Weapons Station.

Amend Regulation R6-6. 1 to read as follows:
The bag limit for deer shall be one a day and two a license year, one of which may be a doe during the last three hunting days only, in the counties of Buckingham and Fluvanna.

Amend Regulation R6-7 to read as follows:
The bag limit for deer shall be one a day and two a license year, one of which may be a doe during the last twelve hunting days only, in the counties of Brunswick, Caroline, Essex, Gloucester, Greensville, Isle of Wight, King and Queen, King George, King William, Lancaster, Mathews, Middlesex, Nansemond (that portion west of a line established by Acts 1950, c. 83, as amended by Acts 1958, c. 40), Northumberland, Richmond, Southampton and Westmoreland and on the U. S. Marine Corps Base, Quantico.

Amend Regulation R6-8 to read as follows:
The bag limit for deer shall be one a day, two a license year, bucks only, in the counties of Accomack, Amelia, Amherst (east of U. S. Route 29), Appomattox, Campbell (east of Southern Railroad,) Charles City, Charlotte, Chesterfield, Cumberland, Dinwiddie, Goochland, Halifax, Hanover, Henrico, James City, Lunenburg, Mecklenburg, Nansemond (that portion east of a line established by Acts 1950, c. 83, as amended by Acts 1958, c. 40), Nelson (east of Route 151), New Kent, Nottoway, Pittsylvania (east of Southern Railroad), Powhatan, Prince Edward, Prince George, Surry, Sussex and York (except Camp Peary, Cheatham Annex and Naval Weapons Station), and in the cities of Chesapeake, Hampton (except Langley Air Force Base), Newport News (except Fort Eustis) and Virginia Beach.

Adopt a new chapter to be numbered 7, 1 as follows
CHAPTER 7.1. ELK.
R7. 1-1. It shall be lawful to hunt elk on the third Monday in November and for eleven consecutive hunting days following in the counties of Bland and Giles

R7 1-2 The bag limit for elk shall be one a license year, either sex.

CHAPTER 16. Raccoon.
Adopt a new regulation to be numbered R16-3. 1 as follows:
It shall be lawful to hunt raccoon in the national forests east of the Blue Ridge Mountains and on Commission-owned lands east of the Blue Ridge Mountains, with the exception of Hog Island and Weston Wildlife Refuges, from the third Monday in November through January 31, both dates inclusive.

Amend Regulation R16-6 to read as follows:
It shall be lawful to hunt raccoon in the national forests west of the Blue Ridge Mountains and on Commission-owned lands west of the Blue Ridge Mountains, with the exception of Clinch Mountain Wildlife Management Area and Hidden Valley Wildlife Management Area, from the first Monday in November through January 5, both dates inclusive

CHAPTER 18. Turkey.
Amend Regulation R18-1 to read as follows:
Except as otherwise specifically provided in the general statutory law it shall be lawful to hunt turkeys from the third Monday in December through January 15, both dates inclusive, in the counties east of the Blue Ridge Mountains.

Amend Regulation R18-3 to read as follows:
There shall be a continuous closed turkey season in the counties of Alleghany (in the Gathright Management Area only), Bath (in the Gathright Management Area only), Bland, Buchanan, Carroll, Clarke, Dickenson, Floyd, Grayson, Lee, Pulaski, Russell, Scott, Smyth, Tazewell, Washington, Wise and Wythe.

Present Regulation R18-4, relating to the general bag limit, is rescinded and new Regulation R18-4 is adopted in lieu thereof, as follows:
The bag limit for hunting turkeys shall be one a day and two a license year, bearded turkeys only, in all counties east of the Blue Ridge Mountains.

Present Regulation R18-5, relating to the bag limit for Cumberland County, is rescinded, and new Regulation R18-5 is adopted in lieu thereof, as follows:
The bag limit for hunting turkeys shall be one a day and two a license year in all counties west of the Blue Ridge Mountains.

CHAPTER 23. Fishing Generally
Adopt a new regulation to be numbered R23-8. 1 as follows:
A national forest permit, as provided for in Code of Virginia S 29-117, shall not be required to fish from national forest lands in the North and South forks of the Shenandoah River.

CHAPTER 24 Trout Fishing.
Amend Regulation R24-2 by adding at the end thereof a new subsection numbered (c).
(c) Notwithstanding the general open angling season for trout provided for by R24-1, the season shall be closed from November 15 through January 31, both dates inclusive, on the South Holston Reservoir

Amend Regulation R24-3, subsection (a), to read as follows.
(a) It shall be lawful to fish for trout in Smith Mountain Lake, Carvin's Cove and Philpott Reservior at any time

CHAPTER 28 (Watercraft)
In General.
Amend Regulation R24-5 to read as follows:
The daily creel and possession limit for taking trout in Philpott, Smith Mountain, Carvin's Cove, Flanaghan and South Holston reservoirs and in the Clinch Mountain Wildlife Management Area and in Douthat State Park shall be five.

Adopt a new regulation to be numbered R28-1, 1 as follows
On and after October one, nineteen hundred sixty-eight, each life preserver required by Code of Virginia S 62 1-196 to be provided by persons regularly offering boats other than motorboats for rent shall be of a type manufactured in accordance with specifications established by the Commandant, United States Coast Guard, shall be in good and serviceable condition, and shall bear legible original manufacturer's marking or label showing United States

Coast Guard Approval number for such device.

CHAPTER 29. Motorboat Numbering.
Amend Regulation R29-2 to read as follows:
The certificate of number for a motorboat shall show the following: the name and address of owner, number issued, make, hull material, type of propulsion, length overall, use and expiration date.

COMMISSION OF GAME AND INLAND FISHERIES
J. C. Aaron, Chairman
Adv. No. 14-1t.

Ewing Equipment Company
Ewing, Va.
For
John Deere Rakes

ATTENTION
MAKE ONE STOP AT HEADQUARTERS FOR YOUR GARDEN NEEDS
BURPEE'S Famous Package Seed. MAYO'S Loose Seed As Follows:
Beet
Carrot
Lettuce (Leaf)
Lettuce (head)
Mustard
Okra
Parsnip
Pepper
Pumpkin
Radish
Turnip
BEANS, Bunch
Mayo Brown Bunch
Giant Stringless
Dwarf Horticulture
Mayo Peanut Bean
Sulphur
Tennessee Greenpod
Topcrop
Red Valentine
White Half-runner
State Half-runner
Striped Half-runner
BEANS, Pole
Blue Ribbon
Genuine Cornfield
Kentucky Wonder
Missouri Wonder
White McCaslin
White Crowder
CORN, Sweet
Isehief, Hybrid
Golden Cross Bantam
60 Day Early Yellow
Truckers Favorite
Hickory King
CORN, Field
Pioneer 309 A
Pioneer 511
PEAS
Thomas Laxton
Wando
Tall Telephone
Alaska
Dwarf Gray Salad
CABBAGE
Flat Dutch
Wakefield
Copenhagen
Early Jersey
CUCUMBER
Strait 8
Long Green
Early Cluster
Boston Pickleing
White Spine
White Wonder
Burpee Hybrid
ONION SETS
White Denver
Yellow Globe
Fresh Plants Received Twice Weekly
Black Leaf and Greever Insecticides As Follows:
50% D.D.T. (wetable)
50% Sevin (wetable)
5% Sevin
Chlorodane
Malathon
Copper Dragon
Blue Dragon
Rotenone
No-Ho
Total Weed Killer
Lawn Weed Killer
Weedone
Rose Spray
Rose Dust
Lee Hardware
Formerly Roy King Hardware
Phone 546-2131
Pennington Gap, Va.

The Problem Of Consolidation - - -

High School accreditation is a problem that stands tall here in Lee County. The fate of Blackwater is a good example of what is yet to come.

Naturally, the School Board has given this problem serious consideration. It is our opinion that most of the patrons in areas where consolidation is a possibility do not even care to think about or discuss the subject. This is not the solution because the problem is not going to go away.

It is natural for a community to wish to retain its high school. In this day and age, the social life of a rural community is often built around the high school. Athletic traditions built over the years mean a great deal to the community. And, it just plain does something to a community for it to be told that the high school must go. It is natural for civic minded people to fight such a move with every means at their disposal. This is one side of the coin.

On the other side, we find that schools with larger enrollments have a great deal more to offer the student. After all, the student is the only reason for a school's existence.

Then the question boils down to what some people believe to be the best interests of the community and in some instances to community pride, against what educators know to be the best interests of the students for which the school is intended.

The people in Richmond, who brought the Blackwater situation to a head certainly had no ax to grind with any community or person in Lee County. In fact, the announcement was made in an apologetic manner, with members of the committee expressing regret concerning this neccessary step.

This same step could again be taken at any time here in Lee County and as before there is nothing that local officials or communities can do to head it off, so long as the population continues to decline and educational requirements are upgraded as indeed they should be.

Usually once such a step has been made, the people of the community involved realize the wisdom of the move and accept it as another progressive step toward providing better educational opportunities for our youth.

Of one thing all can be sure. There is more consolidation yet to come for Lee County.

"National FHA Week"

By Linda A. Wolfe

During March 31 to April 6, the members of the Dryden Chapter, Future Homemakers of America are joining more than 600 000 Future Homemakers in celebrating National FHA Week. This week allows Future Homemakers to be recognized as an important youth organization.

Most people, thinking that FHA is a girls' sewing and cooking club, have a false concept of the organization. Future Homemakers of America is a nonprofit youth organization with chapters in the United States, Pureto Rico, and the Virgin Islands. Through FHA, students of home economics are able to have additional experiences in planning and carrying out activities which are related to their home economics studies. The pupil's FHA experiences allow the pupil to:

1. Build character.
2. Develop poise and become better adjusted to social situations.
3. Cultivate a sense of honor and loyalty.
4. Participate in community activities.
5. Develop leadership ability.
6. Make good use of leisure time.
7. Develop a sense of teamwork.
8. Make new friends

FHA builds character by helping the members to find beauty in everyday life, by giving them responsibilities, and helping them fulfill these responsibilities. By accepting responsibility and becoming leaders, the members develop poise and are able to adjust to social situations. By emphasizing the fact that good homes are the "backbone" of America and by emphasizing that we Future Homemakers are the builders of homes, loyalty and honor are developed. Through many FHA activities such as a community beautification or befriending invalids, the members participate in community projects and use their leisure time constructively. Working together on projects, we develop a sense of teamwork. Future Homemakers are also able to meet friends from different area of the county, state, and nation.

Future Homemakers of America are continually working toward their eight purposes which are reflected in their creed:

We are the Future Homemakers of America. We face the future with warm courage And high hope.

For we have a clear consciousness of seeking Old and precious values. For we are the builder of homes, Homes for America's future. Homes where living will be the expression of everything that is good and fair. Homes where truth and love and security and faith will be realities, not dreams.

We are the Future Homemakers of America. We face the Future with warm courage And high hope.

PENNINGTON GAP

Mrs. Renfroe Attends Surgical Congress

Mrs. Cecilia Renfroe of Macon, Ga., has been awarded the honor of being chosen by the Macon Hospital, where she is employed as an R. N., to attend the Southeastern Surgical Congress being held this week in Washington, D. C. She will be accompanied by the Supervisor of Nurses.

Mrs. Renfroe is the granddaughter of Mrs. B. L. Shelburne and M. D. Kelly, Pennington Gap.

MISS GIBSON ELECTED TO FRATERNITY AT RADFORD COLLEGE

Miss Carolyn Gibson, daughter of Mr. and Mrs. Roy Gibson, Pennington Gap, has been elected to membership in the Eta Kappa Chapter of Sigma Tau Delta Professional English Fraternity at Radford College, Radford, Va.

The requirements for admission to this national fraternity include a B average or better in all English courses taken while in college. Miss Gibson expects to be graduate in June.

Mrs. Virgil Wacks and Mrs. R. E. Craighead visited Mrs. Ronald Crabtree and son, Kyle Pierce at Wise Memorial Hospital at Wise last Monday.

Birth Announcement

Mr. and Mrs. Ronald Crabtree of Pennington Gap, announce the birth of an 8 lb. 7 oz., boy, Kyle Pierce, on March 29 at Wise Memorial Hospital, Wise, Va.

The maternal grandparents are Mr. and Mrs. Kyle Marshall of Pennington Gap and the paternal grandparents are Mr. and Mrs. James Pierce Crabtree of Route 58.

Mrs. John W. Laningham and Mrs. Cora Creech attended on Saturday, March 30, the "annual meeting" of the Holston Conference Wesleyan Service Guild which was held at "Church Street" Methodist Church in Knoxville, Tenn.

ST. CHARLES

Mrs. Pauline Brown of Pauline's Beauty Shop, St. Charles went to Bristol Monday to finish her course in advanced hair design at the Virginia Academy of Hairstyling. She used as her models Mrs. Joyce Gilliam and Mrs. Ellen Barnett. The graduating class went to Statzer's Restaurant for lunch and then return to school to learn cutting and styling of wigs and hairpieces.

Fairfield, Calif. — Airman First Class Denver L. Jones, son of Mr. and Mrs. Paul Jones of St. Charles, has been recognized for helping his organization earn the U. S. Air Force Outstanding Unit Award

Airman Jones, an air freight specialist in the 60th Military Airlift Wing of the Military Airlift Command (MAC) at Travis AFB, Calif., will wear a distinctive service ribbon as a permanent decoration.

The airman is a graduate of St. Charles High School.

Ft. Bragg, N. C. (AHTNC) — Army Private James K. Ray, 20, son of Casey E. Ray, Rose Hill, Pvt. Ralph G. Bowen, 20, son of Mr. and Mrs. William G. Bowen, Duffield, Pvt. Joseph W. Bledsoe, son of Mr. and Mrs. Truman Bledsoe, Pvt. Robert J. Skidmore, 20, son of Mrs. Anna Skidmore, Pennington and Jack Skidmore, Dryden, Pvt. Randall J. Stidham, 20, son of William B. Stidham, Keokee, and Pvt. Fred P. King, 20, son of Mr. and Mrs. Ralph King, Pennington Gap all fired expert with the M-14 rifle near the completion of basic combat training at Ft. Bragg, N. C., March 15.

The expert rating is the highest mark a soldier can achieve on his weapons qualification test.

Pvt. Bledsoe is married and his wife, Bonita lives in Chicago, Illinois.

(G0458) USS Northampton (CC-1) Norfolk, Va., (FHTNC) March 26 — Chief Personnelman Arnell H Burden, USN, son of Mrs. Ethel G. Burden of Pennington Gap, and husband of the former Miss Elsie G. Ruchworth of 369 Manton Ave., Providence, R. I., has reported for duty aboard the command communication ship USS Northampton at Norfolk, Va.

His ship uses some of the most modern communications equipment to carry out its mission as a floating command post. The Northampton's communication equipment can signal any shore base or vessel in the world.

(G0468) Vietnam (FHTNC) March 28 — Marine Sergeant Hobert J. Warf, son of Mr and Mrs. Richard Warf of Ewing and husband of the former Miss Patricia L. Padgett of Castle Hayne Road, Wilmington, N. C., has reported for duty with Headquarters Battalion, a unit of the First Marine Division, pear Danang, Vietnam.

Headquarters Battalion is the command center of the First Marine Division. Marines and sailors assigned to the battalion work either on the staff of the commanding general, or are assigned to one of the five specialized companies including Headquarters, Communications, Military Police, Dental or Service Company.

In addition to administrative and logistical duties, members of the battalion are also engaged in civic action programs and support both air and ground forces in operations against enemy forces

Five area civic and business leaders were named Vice-Chairman of their respective areas for the Lonesome Pine Hospital Trail to Health Campaign. They are left to right standing, U. W. Bowen, of Duffield, who will serve the Scott County area. James Hensley, who will serve the Big Stone Gap area. Stewart Stidham, who will serve the Appalachia area. B. W. Jessee, of Dryden, who will serve the Lee County area. Jack Cooper, of Keokee, who will serve the Wise County area. Mrs. Anna Barron Morris, Campaign Co-ordinator and V. R. Womack Co-Chairman of the Campaign and President of the Board; are shown seated at the table in front of the five newly appointed Vice-Chairman

Radford Honor Students Named

A total of 453 students have been named to Radford College's Dean's List for the 1968 winter quarter.

Students making the honor roll must have at least 24 quality points with no grade less than a C.

Those named to the honor roll from Lee County were:

Phyllis Chance of Jonesville; Mildred Fugate of St. Charles; Marietta Horton of Jonesville; Betty Presley of Rose Hill; Deborah Rogers of Pennington Gap.

OUR WANT ADS GET RESULTS

Miss Ross Weds Mr. Tabor

Miss Codeanne Ross became the bride of Ronnie Joe Tabor at 5:30 p. m. Sunday, March 31 in the Free Will Baptist Church of Ocoonita The ceremony was performed by the Rev. Ray Davis of Pennington Gap, Va.

The bride is the daughter of Mr. and Mrs. Oliver D. Ross of Marion, Indiana The bridegroom is the son of Mr and Mrs Hubert Tabor of Keokee, Virginia.

The bride wore a full floor length gown of lace fashioned with scalloped neckline, outlined in crystals on the front of the fitted basque, and tight fitting pointed sleeves. Her veil, triple layers of sheer illusion net, was secured by a crown of net petals edged with pearls. She carried a bouquet of yellow carnations and baby roses with yellow and white streamers.

Miss Betty Lou Tabor, sister of the groom was maid of honor. Bridesmaids were Miss Brenda Kay Tabor and Miss Patricia Jean Tabor, also sisters of the bridegroom.

James Robert Fitzgarrald of Marion, Indiana, brother-in-law of the bridegroom served as best man. Ushers were David Ross and Tim Ross brothers of the bride, both of Marion, Ind.

Following the ceremony a reception was held at the Tabor home in Keokee. The table was centered with a three-tiered wedding cake, topped with miniture bride and groom. Assisting in serving were: Mrs. Ellendel Ross mother of the bride and Kay Tabor sister of the groom.

The bride's traveling costume was a silver-color knit beautifully unadorned, except for a cuff collar, a curvey yoke with acetate taffeta lining. Her corsage was the yellow roses from the bridal bouquet.

The bride was a student of Marion High School Mr. Tabor, a student of Pennington High School, is employed as a meat cutter at Ludwig's IGA, at Marion, Ind. They will reside in Marion, Indiana.

NOTICE

Sale Of Land At

PUBLIC AUCTION

Upon Premises

Saturday, April 20-10:30 a.m.

140 ACRES

Lying In The White Shoals Magisterial District, Near Silverleaf Baptist Church, On The East Side Of The (Paved) Nursery Highway, Being A Part Of The Davis Nursery Farm

This Is The Melville S. Davis Homeplace and Is Being Sold In Winding Up Of His Estate

Two Dwelling Houses, Two Barns, and Other Out-Buildings Are Located On This Land

A Small Lot Of Personal Property Will Be Sold On Same Date.

TERMS: CASH

Sale Is Being Conducted By Edgar Bacon, Special Commissioner Appointed By The Circuit Court Of Lee County.

Give FLOWERS FOR EASTER

ORDER NOW
WE DELIVER
POTTED PLANTS
CUT FLOWERS
CORSAGES
ARTIFICIAL FLOWERS

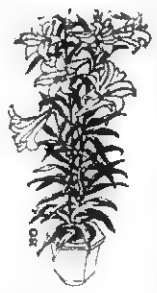

Leon and Hazel Newman, Managers

Norton Floral Company Of Lee County, Inc.

Phone 546-2571 Day or Night Pennington Gap, Va.

Rugged two-three plow power

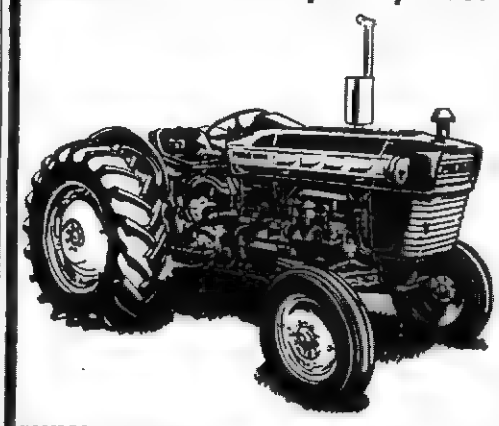

NEW SIZE FORD 3000

- All-new, all-tractor three-cylinder engines, gas or diesel . . . smooth!
- New tractor design—Has tremendous strength, exceptional balanced weight, unusual lugging ability.
- Comfortable and convenient to operate.
- Choice of transmissions—Power-shift ten-speed Select-O-Speed; dual-range eight-speed; economy four-speed.
- Differential lock available.

Come in and see it now!

Lee Tractor & Implement Co.

Jonesville Phone 346-2022

DEATHS and FUNERALS

MRS. A. C. PENNINGTON

Mrs. Arkie Clark Pennington, 72, of Keokee died Thursday, March 28 in St. Mary's Hospital in Norton.

Mrs. Pennington was the widow of Boyd Pennington and the daughter of the late Frances Marion and Rosie Ann McKinney Clark. She was a member of the Appalachia Christian Church and had made her home in Keokee for the past 60 years.

Survivors include six daughters, Mrs. Edith Gibson of Camby, Ind., Mrs. Edna Maiden of Big Stone Gap, Mrs. Inez Howard of Indianapolis, Ind., Mrs. Peggy Brewer of Fairborn, Ohio, Mrs. Naydeen Masters of Compton, Calif., and Mrs. Maureen Quesenberry of Keokee; one son, Herbert Pennington of Sun Land, Calif.; one brother, the Rev. G. C. Clark of Appalachia, Va.; 20 grandchildren; and 13 great - grandchildren.

Funeral services were held at the Appalachian Christian Church with the Rev. Roy Fallow officiating. Burial was in Glencoe Cemetery.

CLAUDE S. TOMLINSON

Claude S. Tomlinson, 55, of Jonesville, died at his home Wednesday morning, March 27 after a long illness.

Survivors include his wife, Mrs. Alois Tomlinson, Jonesville; his mother, Mrs. Laura Tomlinson, Fairview, Va.; two sons, Bernie Tomlinson, Newark, Del., and James Tomlinson, Jonesville; two daughters, Miss Sharyn Tomlinson, Newark, Del., and Miss Denise Tomlinson, Jonesville; one brother, Fugate Tomlinson, Kingsport; three sisters, Mrs. Clara Bowens, Churchill, Tenn., Mrs. Lela Lane, Kingsport, and Miss Matilda Tomlinson, Fairview, Va.; and two grandchildren.

Funeral services were held Sunday afternoon at the York Methodist Church with the Rev. Walter Peters officiating. Burial was in the Poteet Cemetery. Davidson Funeral Home in charge of arrangements.

T. J. HESTER

T. J. Hester, 63, of Pennington Gap, died Tuesday, March 26 in Lee General Hospital after a long illness.

Mr. Hester was a retired miner and a member of the United Mine Workers of America Local 6444. He was a member of the First Christian Church here.

He had lived in Lee County for about 50 years.

Surviving are his wife, Mrs. Mary Hester, Pennington Gap; a son, Jack Hester, Newport News, Va.; two stepsons, Harold Woodard, Hampton, Va., and Clarence Lawson, Ohio; eight grandchildren and two great-grandchildren.

Funeral services were held Friday afternoon at the Province Funeral Home Chapel with the Rev. Don Tapp officiating. Burial was in Lee Memorial Park. Province Funeral Home in charge of arrangements.

JACK C. CRESSON

Jack C. Cresson, 72, of Blackwater died at his home early Tuesday morning, April 2 of an apparent heart attack.

Mr. Cresson was a retired farmer. He has been a resident of the Blackwater community for the past 10 years.

Surviving are his wife, Mrs. Nannie B. Cresson, Blackwater; a brother, Taft Cresson; and one sister.

Funeral services were held today (Thursday) at the Beech Grove Baptist Church with the Rev. Clarence Miller officiating. Burial was in the family cemetery. Robinette Funeral Home in charge of arrangements.

MRS. MARTHA F. PARSONS

Mrs. Martha Florence Parsons, 89, of Stickleyville died Thursday, March 28 after a brief illness.

She lived most of her life in Lee County and was a member of Flag Pond Baptist Church.

Survivors include two sons, Roy Parsons and Leonard Parsons, both of Stickleyville; a daughter, Mrs. Claude Vaughn, Kingsport; a brother, John Legg, Stickleyville; two stepbrothers, C. B. Giles, Big Stone Gap, and Eric Giles, Blackwater; four sisters, Mrs. Laura Bell, Richmond, Mrs. Bessie Jones and Mrs. Emma Bowen, both of Clinchport, Va., and Mrs. Macie Giles, Coeburn; 32 grandchildren; 45 great-grandchildren.

Funeral services were held Saturday, March 30, at the Blue Springs Methodist Church with the Rev. Leslie Smith and the Rev. Hobart Hall officiating. Burial was in Legg Cemetery, Pattonsville. Sturgill Funeral Home in charge of arrangements.

CARD OF THANKS

The family of Thomas J. Hester wish to express our sincere thanks and appreciation to our many friends for the kindness and sympathy shown us during the illness and death of our husband and father.

We especially thank the Lee General Hospital and staff, those who brought flowers and food, Rev. Don Tapp, those who prvided the music and to Charlie and Nancy Province.

Mrs. T. J. Heaster and
Sons and Family

FOUR KILLED
from page one

after midnight Sunday morning

Funeral services for Gilliam were held at 1 p. m. Wednesday at Blackwater Lick Baptist Church.

He was a farmer and factory worker. He was a lifelong resident of Blackwater and attended the Baptist Church.

Survivors include his wife, Una Mae Gilliam; two sons, Jackie Gilliam and Darrell Gilliam, both of Blackwater; his parents, Mr. and Mrs. Marty Gilliam, Kyles Ford, Tenn.; four sisters, Miss Lucille Gilliam and Mrs. Effie Mae Moore, both of Blackwater, Mrs. Morene Lane, Clinchport, Va., and Miss Ruthie Gilliam, Kyles Ford, Tenn.; three brothers, Dan Gilliam, Kyles Ford; Elmer Gilliam, Clinchport, Va.; and Tom Gilliam, Denver, Colo.

Robinette Funeral Home in charge of arrangements.

Joint funeral services for Jerry Roberts and Conley Roberts, who were uncle and nephew were conducted at 2 p. m. Tuesday at Roller's Chapel Church, Blackwater.

Jerry Roberts' survivors are his wife, Mrs. Madge Rhoten Roberts; his parents, Jessee Roberts and Hassie Roller Roberts, Blackwater; three sisters, Mrs. Shirley Jean Causey, High Point, N. C., Miss Carolyn Roberts and Miss Joyce Roberts, both of Blackwater; three brothers, Donald Roberts, High Point, and Rickey Roberts and Daniel Roberts, both of Blackwater.

Conley Roberts' survivors are his mother, Mrs. Laura Bledsoe Roberts, Blackwater; five sisters, Mrs. Ray Burchett and Miss Ollie Roberts, both of Kingsport, Tenn., Mrs. Marion Edwards, Blackwater, Mrs. Bonnie Lane, Clinchport, Va., and Mrs. Ronis Harmon, Drexel, N. C.; one brother, Jesse Roberts, Blackwater.

Mr Marcum was born April 18, 1922, at Rose Hill and had resided in Gaithersburg, Md for the past 19 years. He was the youngest son of the late Mr. and Mrs. Joseph Clint Marcum, lifelong residents of Rose Hill.

Survivors are his wife, Opal Barnes Marcum, Gaithersburg; two daughters, Linda Lou and Shirley Diane, both of Gaithersburg and Mrs. George Hawkins, Frederic, Md.; sons, Kenneth Jerry of Gaithersburg, and William Edgar of Rockville, Md.; five grandchildren; three brothers, White D. Marcum, Rose Hill, Cecil Marcum, Michigantown, Ind., and Roy Marcum, Detroit, Mich.; sisters, Mrs. Chris Denefiel, Mrs. Emmett Dean and Mrs. Edna Campbell, all of Paoli, Ind., and Mrs. Grant Osborne, Rose Hill.

Funeral services were held at 2 p. m., Wednesday at the Church of Christ in Rose Hill. Buiral was in the Shackleford Cemetery, near Rose Hill. Davidson Funeral Home, Rose Hill in charge of arrangements.

RUSSELL CHAPEL

Mrs. Johnny Johnston and Scottie and Mrs. Rex Collins were in Knoxville on Friday.

Mr. and Mrs. Stewart Cowden and girls were visitors this weekend with Mr. and Mrs. G. W. Denson and family.

Teresa Russell was Peggy Edwards overnight guest Friday and Peggy was Teresa's overnight guest on Saturday.

Mrs. W. R. Grizzle, Sr., visited with Mrs. Minnie Gregory Sunday afternoon.

The Bill Marcum family visited Sunday evening with the Tom Edwards family.

Mr. and Mrs. Rex Collins, Mrs. Johnny Johnston and Scottie visited Sunday afternoon with Mrs. Susie Collins and Jeanette in Sneedville.

W. R. and Gladys Grizzle visited Sunday with David and Thelma Cope.

Curtis Russell and son, Gary visited with the Lawrence Russell family Saturday evening.

Mr. and Mrs. Ray Blanton and family visited with Mr. and Mrs. Tom Edwards and family Sunday afternoon.

Mrs. Dixie Cornette was Mrs. Lydia Chapman's house guest this weekend. She is well remembered in this community by her maiden name, Dixie Farley.

Mr. and Mrs. Paul Estep were guests for lunch with Mrs. A. E. Davis and family.

BLACKWATER

Mr. and Mrs. L. L. Anderson had as dinner guests Sunday Mr. and Mrs. David Trottes and family of Knoxville, Mr. and Mrs. Fain McCauley, Jody and Lisa of Jonesville, Mr. and Mrs. L. E. Robinette and Mary Cris and Mrs. S. S. Hickam and Stephen of Blackwater.

Mrs. Josephine Kirtley who spent a few days in Lee General Hospital last week has returned home. She had as guests Sunday her son, Carroll Maness, Mrs. Maness and Mr. and Mrs. Everette Munsey of Kingsport.

Mrs. Fred C. Marland (Sarita Couk) of Sapelo Island, Ga., flew to Tri-Cities Airport Friday to be with her grandmother, Mrs. Vesta Couk who is still ill in Lee General Hospital.

A household shower was given Saturday night at the community center honoring Mrs. Marcelle Bledsoe, a recent bride.

Mrs. Mary Couk of St. Paul and daughter, Mrs. Sarita Marland were dinner guests Sunday of Mrs. J. R. Hickam and Sallie. Other visitors during the week were Mrs. Emma Flanary, Miss Sarah Vesta Couk of Pearla, Ill., Mrs Melvin Johnson and Mr. and Mrs. Carroll Maness and Mr. and Mrs. Everette Munsey of Kingsport.

KEOKEE

Visiting at the home of Mr. and Mrs. Hubert Tabor were Mr. and Mrs. Oliver D. Ross and family of Marion, Ind., and Mr. and Mrs. James Robert Fitzgerrald and Keshia also of Marion, Ind. All were visiting for the wedding of Miss Codeanne Ross and Ronnie Joe Tabor. The Ross family and Fitzgerrald family returned to Marion, April 1.

JONESVILLE

Mr. and Mrs. H. F. Anderson from Arlington, Va., were visiting Mr. and Mrs. Dewey R. Johnston and Eddie from Kingsport, also Miss Barbara McColley from Knoxville over the weekend.

Pennington Student Participates In LMU Mock Convention

Quinton Wacks, the son of Mr. and Mrs. Virgil Q. Wacks of Pennington Gap, and a student at LMU, repeated verbatum yesterday, the words of President Johnson last Monday night, during a mock convention held on the LMU campus.

Young Wacks was one of a number of LMU students participating in the mock Democratic convention.

As the President, Wacks often quoted President Franklin D. Roosevelt. One quote taken from a 1954 speech was used to defend the war in Vietnam. He said America had learned its lesson that the United States well-being depended on the well-being of other nations and those who don't learn from history are condemned to repeat it.

OUR
WANT ADS
GET RESULTS

WSG Meets With Mrs. John Gibson

The Wesleyan Service Guild held their regular meeting at the home of Mrs. John Gibson. Mrs. Daniel Gabriel was cohostess.

Mrs. G. B. Setzler presented the program. The topic for the program was "Japanese Youth - A Study of Change."

Mrs. John Laningham, the president, gave a report on the annual conference at Knoxville. Mrs. John Laningham and Mrs. Cora Creech attended the conference.

Life membership pins were presented to Mrs. Daniel Gabriel and Mrs. Arnold Lowry.

Delicious refreshments were served to the sixteen members present.

Ewing Equipment Company
Ewing, Va.
John Deere Tractors

Classified Ads

See other classifieds
On Page Three

FOR RENT — 3 room apartment. A-1 condition. Phone 546-1687.
Adv. No. 14-1t

FOUND — Men's glasses, dark frames, near Cas Walkers. Owner may pick them up at Powell Valley News Office.
Adv. No. 14-NC.

FOR SALE — One thousand locust post. See Jimmy Cox or Phone 346-1616.
Adv. No. 14-1t.

SINGER - Sales and Service - New Singer Sewing Machines low as $69.95; Singer Vacuum Cleaners only $39.95; Singer typewriters $99.95; terms, repair on most models and makes of sewing machines. Call Cumas, Pennington Gap, Phone 546-1821 or Stella Conn, Jonesville 346-[illegible].
Adv. No. 14-6t.

Samuel Audia, (Cold Spring Market) Distributor American Bible Society Testaments, Bibles, etc. We still have a good supply at very low prices. Prices will increase soon. Buy now and save.
Adv. No. 14-2t.

FOR SALE — Farm with .42 tobacco allotment, water in house, good house, barn and out buildings, paved road. Call Clyde Brown after 5 p. m. Phone 546-1355.
Adv. No. 14-1t.

ORDER OF PUBLICATION

VIRGINIA:

In the Clerk's Office of the Circuit Court of Lee County, the 28 day of March, 1968.

George N. Kirk, Grace R. Winfrey, Complainants.

Vs. In Chancery

Monte Robbins Reece, et als, Defendants.

The object of this suit is your complainants pray that a partition of the real property be made by the Court in this cause in one of the modes prescribed by law, that the legal effect of the deed described as "Exhibit A" purporting to convey property from the heirs of Lee Emerson Reece to Alpha Reece, now Alpha Reece Eldridge, be construed and determined to be a valid conveyance, that if the property cannot be divided in kind, that the property be sold by the Court in this cause and the proceeds divided amongst those entitled thereto, preferably by a sale pursuant to the contract for private sale filed in this cause, and that a reasonable attorney's fee be allowed counsel for complainants for services rendered to the parceners unrepresented by counsel.

An affidavit has been made and filed that the defendants are not residents of this State, it is ordered that they appear before this count within ten days after due publication of this order and protect their interests herein.

An Extract - Teste:
Birg E. Sergent p. q.
Pennington Gap, Virginia
Arthur T. Burchette, Clerk
by Patricia H. Rasnic, Deputy Clerk
Adv. No. 13-4t.

PENNINGTON AUTO SALES

CLYDE B. EDWARDS — FRED GARRETT
Phone 546-2341 — East Pennington Gap
Dealer License No. 1888

CLEAN USED CARS

64 Rambler, 6 Cylinder, Straight Shift, Red With Red Vinyl Interior.

64 Ford Galaxie XL 500, 2-Door Hardtop, V-8, 289 Motor, Bucket Seats, Console, Blue With Blue Interior.

64 Chevrolet Impala 2-Door Hardtop, White With Blue Interior.

63 Volkswagen, Green Finish, Vinyl Interior.

63 Buick Special 2-Door, Automatic Shift, Green With White Top.

63 Thunderbird, White With Red Interior.

62 Volkswagen 2-Door Sedan, Red With White Interior.

62 Chevrolet Impala Convertible.

62 Chevrolet Impala Convertible, 327 Motor, Red With Black Interior.

62 Ford Fairlane, 4-Door Sedan, V-8, Automatic Transmission.

62 Ford 2-Door Hardtop, White With Red Interior.

61 Chevrolet Impala 2-Door Hardtop, V-8 Automatic, Blue With Blue Interior.

59 Ford Galaxie 500, V-8, 4-Door Sedan.

53 Ford ¾ Ton Truck.

54 Chevrolet 1 Ton Truck, Cattle Rack, Bulldog Gear.

CONVENIENCE AND COMFORT

Here is a funeral home equipped to render the finest in every phase of funeral service. It is planned and furnished for the convenience and comfort of the families we serve.

A capable, well-trained staff serves courteously, and with understanding thoughtfulness.

TELEPHONE 546-1121

COIN OPERATED — Dollar Saving CLEANERS

Save A Bundle
(Of Cash)
On Your
SPRING DRY CLEANING
It's Quick, Convenient, Economical, Practical

If You Have Errands To Run, Leave Your Dry Cleaning With The Attendant. She Will Care For It Until You Return.

BLEDSOE SPEED WASH
Pennington Gap

CHILDPROOF!
NO FLAMES • NO FUMES • NO HOT SURFACES

Nothing to worry about...
yet always *plenty* of hot water with a rapid-recovery *electric* water heater

School's out soon—youngsters all over the place. But no worries when yours is a safely flameless *electric* water heater. Vacationing kids also mean *more* hot water for extra showers, shampoos and laundry. And an electric water heater—with its rapid-recovery full-time service—is the answer to a mother's prayer. So be ready... see your dealer soon for a flameless electric water heater.

UP TO $35 ON YOUR WIRING BILL IF YOU BUY AN ELECTRIC WATER HEATER NOW! If you change from 2 wire to 3-wire, 100 ampere service, and install an electric water heater anytime in 1968 we'll pay $35 on your wiring bill. Until June 30 if you have 3-wire service and install an electric water heater, we'll pay $15 toward additional wiring needed. See your KU or ODP manager for eligibility.

GRADUATE TO ELECTRIC WATER HEATING

COSTS LESS TO LIVE BEST • ALL ELECTRICALLY

OLD DOMINION POWER COMPANY
Six rate reductions since 1962

Lookie Here — Ford Country Has Reached Roller Motor Company

67 GTX 4-Speed Positive Traction, Radio and Heater, 440 Engine, Road Wheels, 2-Door Hardtop, Fully Equipped.
67 Valiant 4-Door Automatic, 8,000 Actual Miles, Like New, Inside and Out, Locally Owned By Mossie Wilder, Jonesville.
67 Falcon 4-Door Sedan, Traded By Snyder Harris, Jonesville, Va.
67 Plymouth Fury II, 4-Door Sedan, Traded By Billy Whipple.
66 Ford ¾ Ton Truck, Locally Owned By Charlie Morefield, Dryden, $300 Metal Cover For Bed, Must Be Seen and Driven To Be Appreciated.
66 Chevrolet Super Sport 2-Door Hardtop, 4-Speed Positive Traction, 375 H.P. Motor, Bucket Seats, Ready To Go, One Of The Few Made, See It!
62 Chevrolet 2-Door, Traded By Charles Robinette, Jonesville, Va.

ROLLER MOTOR CO.

PHONE 546-1121 DEALER LICENSE NO. 978 PENNINGTON GAP

65 Chevrolet ½ Ton Pickup, A-1 and Clean, One Of Those Hard To Find Kind.
65 Rambler 2-Door Hardtop, Straight Drive, This Is A Locally Owned Car With Just Over 50,000 Actual Miles, Clean Throughout.
65 Ford Custom 4-Door Sedan, Straight Drive, V-8, Clean, $1500.
65 Ford Falcon 2-Door, One Owner, 40,000 Miles, Vinyl Roof, Clean In and Out, Small Motor, This Car Must Be Seen and Driven To Be Appreciated.
64 Ford Fairlane, 4-Door Sedan, 6 Cylinder, Straight Drive, Locally Owned, $1100.
64 Ford Galaxie 500, 4-Door Hardtop, V-8, Automatic Shift, Power Steering, Low Mileage.
63 Ford Galaxie, Automatic, Clean Throughout.
64 Studebaker Lark, 2-Door Sedan, 6 Cylinder, Straight Drive, $900.
64 Pontiac Catalina 4-Door Hardtop, One Owner, Fully Equipped, New Tires, A-1 Shape, Ready To Go.
63 Ford Galaxie 500 Convertible, Black Outside, Red Interior, Real Nice, Automatic Shift, Power Steering.
62 Chrysler 4-Door, Power Steering, Power Brakes, A Nice Used Car, Owned By Mr. Fred Cox Of Jonesville.
62 Ford Fairlane, 2-Door Sedan, Nice, Clean.
61 Oldsmobile 4-Door Hardtop, Automatic Shift, Power Steering, Power Brakes, Clean.
61 Corvair Pickup Truck.
61 Valiant 2-Door Hardtop, Automatic, Power Steering, Nice, $300.
60 Chevrolet ½ Ton Pickup, Newly Overhauled Motor, New Paint, Good Rubber, Just Looking For A Home.
59 Pontiac Convertible.

JEEP SPECIALS

60 Willys Jeep With Top, 4-Wheel Drive, Good Rubber.
62 Willys Jeep 4-Wheel Drive, Clean, A Good One.

Ewing Girls – County Champs

Rose Hill Boys – County Champs

Elydale Girls - Runners-Up

Ewing Boys – Runners-Up

Elementary basketball tournaments are over and we have new Lee County champions

First round games began March 15, at various schools in the county. Once again both Ewing teams were the favorites since neither had suffered a defeat. Also unbeaten were St. Charles' boys (3-0), Pennington girls at (8-0) The boys bracket showed St. Charles, Flatwoods, Elydale and Jonesville winning first round games. The girls bracket saw Jasper, Stickleysville and Elk Knob advancing. The teams now moved into the quarter-finals on March 16, to be played at Ewing Elementary School.

One of the first games saw two unbeaten schools meeting with Ewing taking an easy victory over St. Charles. Also, in the boys bracket, Flatwoods, Elydale and Rose Hill, the tourney darkhorse, advanced. The lassies showed Ewing, Robbins Chapel, Pennington and Elydale advancing easily

Now the teams are advanced to the semi-finals to be played at Thomas Walker High School on Tuesday, March 19, and also the finals on Friday, March 22. The boys games showed Ewing vs. Flatwoods and Elydale vs. Rose Hill plus two girls games, Ewing vs. Robbins Chapel and Pennington vs. Elydale. Ewing girls opened the evening with an easy victory over Robbins Chapel advancing to the finals Friday night. In a real squeaker, Elydale lassies out pointed Pennington 18-14 So Firday night was Ewing vs. Elydale for the championship. The boys games were expected to be close, especially Elydale vs. Rose Hill. Ewing boys jumped off to a big first half lead over Flatwoods and held on for a 20 point majority. The last game Rose Hill vs. Elydale was expected to be real close and running ballgame. The two teams had split in regular season with each winning at home, Rose Hill by 1 point and Elydale by 4 points

The first quarter saw Rose Hill jump out to a 14-1 lead but only to lead by 14-10 at the first stop. Both teams were running and hitting the nets consistently. The half showed Rose Hill on top by 27-21. Rose Hill got into foul trouble early and rested two starters during the 3rd quarter but still lead by 40-30 at the end of three The fourth and final quarter began with Elydale hitting three quick baskets to get within 4 points. Rose Hill withstood the pressure and began to hit from the foul strip as Elydale had to foul to get the ball. So it ended with Rose Hill defeating the previous year county champs by 54-45. Elydale bit a hot 60% from the strip with Rose Hill holding the edge in field goals 20-15.

Once more to fight it out for the championships were the lower end teams. Pennington and Elk Knob always strong in the upper division bowed out early this year.

Friday night championship games still saw both Ewing teams unbeaten with Rose Hill boys and Elydale lassies to challenge. It had been 7 years since Rose Hill won a championship The chips were down especially since Ewing had beaten Rose Hill twice in regular season by 23 and 8 points. Elydale lassies were much in the same boat against Ewing girls

Ewing girls started fast against Elydale going after their 9th straight championship under Mr. Kyle Rosenbalm. By half time they had a 15 point lead and held on to win 43-18. Robin Robinson had 11 points for Elydale. The boys game was expected to go either way with little difference. Rose Hill jumped off to 6-0 lead and led at the first stop 11-8. Ewing began to foul badly with Rose Hill controlling the boards. By the half it was 21-19. Rose Hill converted only 9-20 from the strip the 1st half. The 3rd quarter saw both teams shooting very well although two Ewing starters picked up their 4th foul. Rose Hill regained the 1 point they lost in the 2nd quarter, to lead by 30-27. Ewing was in serious foul trouble now and lost two starters early in the fourth Rose Hill seemed to gain momentum after this sensing they could win the trophy. Ewing continued to foul to get the ball and Rose Hill converted much better from the stripe to win by 48-40. It had been a long 7 years in quest of a trophy but now it had ended. Rose Hill was led in scoring by Jim Lowe, Edwin Daniels and Larry Lowe with 11, 13, and 12 points respectively. Ewing was lead by Jackie Bray with 14 points. Ewing committed 26 personal fouls to Rose Hill's 8 and Rose Hill hit 20-40 from the stripe for 50%. Ewing had 2-8 for 25% thus the championship was won from the foul line.

So another fine year of basketball has ended for the elementary schools with Ewing girls repeating as champs and Rose Hill winning in the boys Who knows, another All-American may arise from the ranks of these fine young ladies and gentlemen to take his or her place in this great athletic world of ours It may even be your son or daughter

McClure's Chapel

Mrs. Stover Willis, Sr. Dayton, came down to spend some time with her parents

Mr. and Mrs. Clyde Saylor and Reid, Dayton came home Thursday night to spend some time with her mother who is ill.

Those who were in the home of Mr. and Mrs. H. G. Osborne Thursday night were, Mr. and Mrs. Lee Wilson and Ovella, Mr. and Mrs. Robert Osborne, Mr. and Mrs. Grant Osborne, Mr. and Mrs. Charlie Mullins, Mrs. Curtis Gilbert, Mr. and Mrs. Clyde Saylor and Reid, Mr. and Mrs. Jim Fairchild, Mr. and Mrs. Jim Shackleford and John, Mrs. Stover Willis, Sr., and Robert Osborne.

Earl Burchett and Hoye Osborne made a trip to Bristol Friday.

Mrs. Grant Osborne and Mrs. Hoye Osborne were in Jonesville Friday.

Sue and Bobby Osborne had supper with their grandparents Friday night.

Grant Osborne reported that he had a visit with Grant Langley recently.

Mrs. D. C. Hounshell visited her sister-in-law, Mrs. Glen Ayers last week.

Mrs. F. V. Blanford, formerly Bernice Thompson now living in New York, is spending some time with her mother, Mrs Vernie Thompson while she is ill.

Hedley Thompson went to Knoxville one day last week.

Mr. and Mrs. Jim Fairchild were overnight guests of Mr. and Mrs. Hoye Osborne, Sue and Bobby Friday night.

Mrs. Charlie Mullins and Mrs. R. H. Lamb were guests of the H. G. Osbornes Friday.

Korean, Vietnam Vets Will Get On-Farm training

The Lee County Technical Action Panel is in the process of developing plans for on-the-farm training program for Korean and Vietnam veterans. Veterans who have 181 days of service and who are now farming would be eligible. Plans call for the class to be operated with 12 hours of class room instruction plus on-the-farm supervision and training. Any veterans who are interested in this type of training should get in touch with a member of the panel or call the Farmers Home Administration in Jonesville 346-2021.

BLACKWATER

Mrs. Penny Hutton was visiting Mrs. Kate Kinsler Monday.

Mrs. Sophia Anderson had as her Sunday afternoon guests Mr. and Mrs. Emmitt Kinsler.

Mrs. Ruby Johnson and Mrs. Larry Fannon called on the Emmitt Kinslers Sunday.

Ewing Equipment Company
Ewing, Va.
For
John Deere Plows

MAYTAG

PENNINGTON
Hardware & Furniture Co.
Pennington Gap, Gate City and Big Stone Gap

Now! LOSE WEIGHT WITHOUT HUNGER!

This amazing slenderizing formula, available with no prescription, can help you become the slim, trim person you want to be! Simply take a small Slender-X tablet before each meal and between meals, if you get hungry. As you take Slender-X and cut calories, you are on the way to a more attractive you! And, you get none of that "keyed up" nervous feeling you can get with other tablets. If not satisfied your money refunded. Get your two week supply for $2.98 at

The Drug Shop
Pennington Gap, Va.

Send two weeks supply of Slender-X to:
Name _____
Address _____
City _____ State _____

In the Hour of Need
Davidson's Funeral Home
Phone 346-1196 Jonesville

MAY & COMPANY
Phone 546-1635 Pennington Gap, Va.

NOW . . . the designer's instinct blends classic contour with this-minute detail for inspired

$11.95

PUMP ELEGANCE

LOOK!
For Convenient
LOW COST
HOME LOANS
FOR . . . .
- BUYING
- BUILDING
- REMODELING

See Your Friendly
Middlesboro Federal
Savings and Loan Assoc.
1903 Cumberland Ave.
Phone 316-4551
Middlesboro, Ky.

Have Water Pressure to Spare With a Dependable DEMING WATER SYSTEM

We have, in stock, a Deming water system that will deliver all the water your family can possibly use. It is designed to be used 24 hours a day, supplying plenty of pressure at every tap.

Stop in tomorrow and see the new Deming . . . America's most dependable water system.

For Really Trouble Free Water System

DON'T DELAY

Enjoy Full Water Pressure

We Carry A Complete Line Of Repair Parts And We Service Our Pumps

We Also Carry A Complete Line Of Electric Wiring Supplies. Call Us For A Free Estimate On Any Wiring Job For The Farm Or Home.

THE FARM STORE
"Everything For The Farm And Home"
Phone 346-1441
Jonesville

Time to Try a New Hair Style!

Let our experts style your hair with a cut and set to flatter you. Make an appointment now to look your loveliest!

We specialize in coloring and conditioning!

Special On Permanents
$7.50 Permanents For $6.50
$8.50 Permanents For $7.00
$10.00 Permanents For $8.50
$12.50 Permanents For $10.00
$15.00 Permanents For $12.50

Modernette Beauty Shop
(In Bledsoe Speed Wash Building)
Phone 546-2230 Pennington Gap

KEOKEE

Mr. and Mrs. E. W. Hines of Jonesville visited at the home of Mrs. Arkie Pennington last Monday before she was taken to the hospital. Others from out of town visiting at the Pennington home during the week were Mrs. Rosa Fleenor and son, J. T. Fleenor of Woodway, Mr. and Mrs. Robert Goras of Mooresville, Ind., Mr. and Mrs. Walter C. Clark and family of Wilmington, Del., Mrs. Bertha Gray of Norton, Mrs. Elsie Bartee of Dante, Mrs. G. C. Clark, Mrs. Owen Clark, Charles Clark, and Chucky of Appalachia, also Mr. and Mrs. John Sharrett and girls of Appalachia and Mrs. E. C. Russell of Fall Branch, Tenn.

Mrs. Clercie Kennedy who has spent the winter in Maryland with her daughter and son returned home last week.

Mr. and Mrs Fred Roberts and family of Dayton spent the weekend with Mr. Roberts sister and brother-in-law, Rev and Mrs. Kieth Snodgrass.

Randy Morris who has been serving in Vietnam recently returned home.

Mrs. K. G. Witt who is a patient in the St. Mary's Hospital in Norton underwent surgery one day last week. She is reported to be improving.

Mr. and Mrs. E. E. Witt are reported to be patients in the St. Mary's Hospital.

Otis Taylor who has been a patient in the Wise Appalachian Regional Hospital for the past month is reported to be convalescing

Mrs Charles T. Orender has been a patient in the St Mary's Hospital in Norton the past week.

Midshipman Vaughn Duff arrived by plane last Thursday to spend a few days visiting his parents, Mr. and Mrs. Clarence Duff in Keokee. On Monday he was accompanied back to the Tri City Airport by his mother and also his grandparents, Mr. and Mrs. O. G. Dorton of Exeter, returning to Annapolis, Md.

Saturday overnight guests at the home of Miss Iva Clarkston and Miss Eula Clarkston were their sister and brother-in-law, Mr. and Mrs. Earl C. Russell and son, Freddie of Fall Branch, Tenn., also visiting in the evening were M J. Clarkston and family of Big Stone Gap.

Sunday dinner guests at their home were the Russell family of Fall Branch, Miss Rejeanna Clarkston, a student at the East Tennessee Baptist School of Nursing in Knoxville, Sonny Maness of Erwin, Tenn., Earlene Russell, Marilyn and Dorinda Clarkston of Big Stone Gap.

Mrs. Bertha Scarobrough returned home Friday after spending the past month in Dayton with her daughter, Mrs. Audry Kerns and family. She was accompanied home by her daughter and also a grandson, Dennis Scarbrough who spent the weekend here

A youth club was recently organized here. There are 48 members in the club named "The Action Kids" Officers are as follows: president, Douglas Clark; vice-president, Leo Witt; secretary, Martin Clipper, and treasurer, Johnny Napier.

Visitors Sunday at the home of Mr. and Mrs J. G. Thompson, Sr., were Mrs. Agnes Bailey and her mother, Mrs Hensley, also Mrs. J. G. Thompson, Jr., of Big Stone Gap.

Little Alan Collier, son of Mrs. Curtis Collier celebrated his fifth birthday at his home on Sunday afternoon. Games and contests were the diversion of the hour. At the conclusion of the party refreshments consisting of cake, ice cream and kool aid were served.

Alan was delighted with the hugh birthday cake which was baked by his mother and Mrs. Paul Gilbert at the Keokee Homemaking Center. He also received many gifts.

Guests present included the following: Debbie, Connie and Hilda Clark, Tonya Barker, Rebecca Morris, Mitzie Trammell, Sonya Clipper, Tammy Jo Rogers, Vickie Fleenor, Gina Rogers, Joe Shuler and Robin Collier. His grandmother, Mrs. Dore Collier, his maternal grandmother, Mrs. J. G. Thompson, Sr., Mrs. Cora Sorah, Mrs. Allie Dunlap, Mrs. Beulah Estep, Mrs. Judy Trammell, Mrs. Helen Clipper, Mrs. Shirley Rogers, Mrs. Agnes Bailey, Mrs. Bessie Thompson, and Mrs. Juanita Thompson.

The Robbins Chapel Head Start children at Keokee, Route 1, enjoyed a picnic outing on Wednesday. They also visited the library in Pennington and went to the airport The children were accompanied by the teacher, Miss Eula Clarkston, assistant teacher, Mrs. Wilma Ruth Ely, social worker, Mrs. Anna Cowden of Jonesville, Head Start nurse, Mrs. Katherine Depew of Sneedville, and secretary, Miss Carol Grabiel of Jonesville. The school bus was driven by Ernest Arnette

Mrs. Mary Lou Bowman who was assistant teacher at the Robbins Chapel Head Start Center recently resigned. She moved Friday with her family to Church Hill, Tenn., where they will reside. Her husband is employed in Kingsport.

W. H. Roberts of Dayton is visiting his daughter and son-in-law, Rev. and Mrs. Kieth Snodgrass.

Johnny Barker who has been a patient in a Dayton Hospital has been recently moved to the Harlan Appalachian Regional Hospital in Harlan His sister and brother-in-law, Mr. and Mrs. Rufus Johnson visited him one day.

Long Binh, Vietnam (AHTNC) — Earl W. Bishop (right), 23, son of Mr. and Mrs. Earl V. Bishop, Route 2, Ewing, Va., is promoted to Army specialist five during ceremonies near Long Binh, Vietnam, March 3.

Presenting the insignia is Major Clarence E. Mosley, commander of the 16th Public Information Detachment in Vietnam.

Spec. Bishop whose wife, Linda, lives in Pennington Gap, Va., is assigned as an information specialist with Headquarters Company, II Field Force Vietnam near Long Binh.

WOODWAY

S/Sgt John Haynes, USAF, returned last week from a year's tour of duty in Vietnam He is now with his family at Seymour Johnston AFB, Goldsborough, N. C. Sgt Haynes is the son of Mr. and Mrs. Isom Haynes.

Mr. and Mrs. Doyle Herron were hosts in their home Tuesday evening to a Salad Master party. Thoe enjoying the meal prepared by the representative, Mr. Charles DeBusk, were Mr and Mrs. Bruce Herron. Mr. and Mrs Joe Napier and Steve, Mr. and Mrs Mack Gilbert, Mr and Mrs. Hugh Collins, Mr and Mrs. Doyle Herron, Darlene and Lynn.

Mrs. Rebecca Pigman and Mrs. Virginia Collins were called to Hazard, Ky., last week due to the serious illness of a brother.

Little Miss Sandra Stapleton was the honoree Saturday afternoon at a party given in honor of her seventh birthday by her parents, Mr and Mrs H F Stapleton Fifteen small guests were present to enjoy and help her celebrate the occasion.

Mr and Mrs Ronald Salley and children, Maryville Tenn visited here last weekend with his parents, Mr and Mrs Herbert Salley.

Mr and Mrs Joe Napier and Steve Mrs Bill Napier and Karen and Mrs J M Napier visited in Bristol and Kingsport Monday.

Mrs. Floyd Osborne visited Saturday in Hendersonville N. C., with a brother who is seriously ill.

Mrs Mary Gilbert celebrated her 92 birthday Tuesday, March 25, at the home of her son Pearl Gilbert.

PENNINGTON GAP

Mr. and Mrs. Earl Jessee met their daughter, Jane in Bristol Friday coming home from Roanoke for the weekend

Miss Jane Jessee, Roanoke School of Nursing is leaving for Shepard Enockpratt Hospital in Townson, Maryland for 3 months training.

FLOWERS

FOR ALL OCCASIONS

Pennington Flower Shop

Pennington Gap, Va.

Mr. and Mrs. Willard Barker Owners

Phone Day or Night 546-2431

$100

New Idea could have built this new PTO spreader for $100 less, but how many of these features would you want to do without?

PENTA-TREATED BOX
TOUGH NEW PTO DRIVE
BIGGER CAPACITY
STRUCTURAL STEEL FRAME
BEEFED UP CONVEYOR
FULL YEAR WARRANTY

NEW IDEA FARM EQUIPMENT

And optional mechanical or hydraulic endgates to handle sloppy manure. For single beaters, a pan attachment. See this new line today.

GLASS MACHINERY CO.

Jonesville, Va. Phone 346-1732

DOCTOR'S ORDERS

Your Doctor is an authority on good health... your good health. His prescription is designed to put you back on your track. Our pharmacy implements your Doctor's orders and follows the same guideline: your good health is our most important concern. Rely on us for prompt, courteous prescription service.

YOUR Rexall PHARMACY

PENNINGTON PHARMACY

Pennington Gap, Va.

Notice To Members of Virginia Burley Tobacco Growers Association, Abingdon, Virginia

Pursuant to its bylaws, notice is hereby given to the members of the Virginia Burley Tobacco Growers Association of the annual membership meeting to be held in the Ball Room of the Martha Washington Inn, Abingdon, Virginia, on Friday, April 12, 1968, at 10:00 a. m. The purpose of this meeting is to elect three directors for terms of three years and one director to fill an unexpired term.

Reports will be given by the officers on the condition and operations of the Association. Tobacco Specialists in the field of production and marketing will address the group.

By Order of Board of Directors

NOTICE NOTICE

LAND SALE

Public Auction

April 6, 1968 – 10:00 A. M.

The Earnest Johnson Land

On The Premises

Located in the White Shoals Magisterial District near the Russell's Chapel Methodist Church as Divided Into Four (4) Tracts; on three tracts of which is .99 acre Tobacco Allotment and 3 acre corn base to be divided by ASC office; and the other tract containing 23 acres there is ½ acre Tobacco Allotment and 5 acre corn base.

The four tracts contain 15.5 acres, 14.5 acres, 23 acres more or less and 7.2 acres more or less. Bids will be taken separately and in combination. Two houses, three barns and various outbuildings on property.

ALSO FOR SALE Over 150 items of household and farm items will be sold for Leota Russell, Administratrix.

Emory H. Crockett and Glen M. Williams, Attorneys and agents for the heirs of Earnest and Missie Johnson, deceased.

Assisted By Kenneth Light, Auctioneer

FLEETSIDE PICKUP (MODEL CE10934)

CHEVY-VAN 108 (MODEL GS11305)

BUY NOW during Chevrolet's Golden Anniversary

TRUCK SALE!

Specially equipped pickups:

Buy now and get special sale savings on a husky ½-ton Chevy Job Tamer with a big 8-foot box. Six or V8 engine. Custom comfort and appearance equipment. Chrome hub caps. And chrome front bumper. Also available at special savings power steering and power brakes. 292 Six engine and 4-speed transmission; 396 V8 and automatic 3-speed transmission; Soft Ray glass, air conditioning and radio.

Plus:

Double-wall construction for double strength and durability. Truck styling that's functional. And exclusive coil springs at all four wheels for the smoothest pickup ride on the road.

Specially equipped Chevy-Vans:

Pocket special sale savings on a Chevy-Van 108 (with 108" wheelbase and 256 cu. ft. of cargo space) or a Chevy-Van 90 (90" wheelbase and a spacious 209 cu. ft. inside) Buy now and get special savings on a model that includes a big 230-cubic-inch six-cylinder engine, chrome hub caps chrome bumpers, custom equipment, front stabilizer bar, and left and right side Junior West Coast mirrors.

Plus:

Rear doors that measure a big 4 feet square. A cargo floor that's flat from front to rear with embossed skid strips. And tapered leaf springs front and rear for gentlest load carrying.

60th ANNIVERSARY CHEVROLET TRUCKS AMERICA'S FIRST CHOICE EVERY YEAR SINCE 1918

Only Chevrolet gives you so much truck for the money

CHEVROLET

See your Chevrolet dealer now!

shop here ...YOU'LL BE DOLLARS AHEAD!

	Regular	Less	Now
Philco Color TV	$519.90	$50.00	$469.90
Motorola Color TV	$613.10	$50.00	$563.10
Motorola Color TV	$594.80	$50.00	$544.80
Motorola Color TV	$639.95	$100.00	$539.95
14 Ft. Self Defrosting Hotpoint Refrigerator	$349.95	$50.00	$299.95
18 Ft. Westinghouse Frost Free Refrigerator	$389.95	$50.00	$339.95
17 Ft. Philco Freezer	$309.95	$30.00	$279.95
Repossessed 10 Ft. Philco Refrigerator (New Guarantee)	$200.00	$50.00	$150.00
Repossessed Kitchen Cabinet	$74.95	$24.95	$50.00

Used 2-Piece Living Room Suite $25.00
Used 17 In. TV Set $25.00 Table Model
Used Console TV 17 In. $35.00

New Earthbird
5 HP Garden Tillers
3 HP Garden Tillers

A Few Good Used Lawn Mowers

FISHERMENS SPECIALS

Rods
Reels
Lures

Creech Tire & Supply Co.

Phone 546-1341 Pennington Gap, Virginia

Founder's Day Program At CVC April 10

Clinch Valley College will hold its annual Founder's Day Program on April 10th, at 10:00 a. m., in the Fred B. Greear Gymnasium - Auditorium. The Public is cordially invited to attend this event.

The Founder's Day Speaker will be Mr Guy Friddell. Mr. Friddell was born in Atlanta and come to Virginia while in high school. He graduated from high school in Richmond, Virginia, in 1939. He spent four years in the Army during World War II. He graduated form the University of Richmond and attended Columbia University School of Journalism. He then spent fifteen years with the Richmond News Leader. Mr. Friddell has covered politics and National Nominating Conventions for both parties since 1952. He also covered Khrushchev's trip around the country in 1959. He is the author of three books - the latest one, "What Is It About Virginia." Mr. Friddell has been Editorial Page Editor of The Virginia-Pilot for the past five years. He is married and has three children.

Mr. Friddell is a personal friend of the Honorable Colgate W. Darden, and it was Mr. Darden who introduced him to Clinch Valley College.

Tea will be served for the students, faculty members and other guests by the Clinch Valley College Faculty Wives Organization.

3 913
913/3
1942
942/1

Georgia Griffin

FARID'S

Jonesville, Virginia

PLEASANT VIEW

Dr. George Creswell, Knoxville was guest speaker for the Sunday morning service at Speaks Chapel Methodist Church. He was accompanied by Mrs. Creswell, Mrs. Laurens Hudson and Steven.

Mrs. Roy DeBusk is on the sick list. She will be leaving Monday for Charlottesville, to enter University Hospital where she will undergo surgery. Calling to see her Saturday afternoon were Mrs. Drury Bacon, Mrs. Fayne Bacon, Mrs. Mary Sue Hounshell, Mrs. Pauline Cavins, Mrs. Hallie Whitt, Mr Jimmy Whitt, Miss Golden Parsons, Mr. Lester Parsons and daughter, Paula.

Mr and Mrs. Reginald Davis of Louisville are visiting his parents, Mr. and Mrs. Asher Davis. Mrs. Davis just recently returned from Lee General Hospital

Mrs. L. S. Bales, Mrs Jim Harber, Mrs. Jack Yeary, Mrs L. G. Friar, Miss Golden Parsons, Lester Parsons and daughter, Paula attended the wedding of Miss Roberta Davis to Chester Bradley Howard, Saturday afternoon at Silver Leaf Baptist Church.

Mrs. C. T. Bale has returned home after spending the winter months in Orlando, Fla., with her children the Elmer Collins, the Ray and Donnie Milwee families. Little Debbie Milwee accompanied her grandmother home for a visit.

Mr. and Mrs L. G. Friar and Mrs Veda Flanary were in Middlesboro Friday.

Harrison Taylor, Marietta, Ga., is visiting his parents, Mr. and Mrs. Ben Taylor.

Paul Seale has returned home after spending a few days in the Middlesboro Clinic.

Jewell Ball and Mike Brooks, Suzanne Cavins and Terry Estep attended the junior and senior prom Friday night at Thomas Walker. Terry is a student at L.M.U.

Billy Cavins and Jerry Loftice, Clinch Valley College spent the weekend with their parents, the C. W. Loftices and Mrs. Pauline Cavins, Johnny and Suzanne.

Mrs. Mae Rosenbaum, Miss Golden Parsons, Lester Parsons and Paula attended the closing service of the revival at Marble Hill Sunday night. Dr. Creswell was the evangelist.

Mrs. Jim Harber, Mrs. Jack Yeary and Mrs. L. S. Bales were in Middlesboro on Wednesday.

Mrs. Earl Collins and Ricky and Mr. and Mrs. Beryl Collins visited in Ewing Sunday with Mr. and Mrs. Hagan Williams.

Mr. and Mrs. Jim Parkey and daughters Gibson Station visited the Jim Lowe family Sunday.

PENNINGTON GAP

Mr. and Mrs. James Sutton and two daughters also Elisha Sutton of Walton visited over the weekend with their mother, Mrs. Lorane Sutton and Jerry and other relatives.

ROSE HILL

Dao Le, a Vietnamise, presently a student of Bryan College, Dayton, Tenn., spoke at Morgan Memorial Methodist Church Sunday evening accompaning him was a choir from Johnson City.

Miss Bashie Kincaid entertained the DAR Saturday at her home.

Dr. Daniel Seale, Charlottesville, made a business trip to the area and visited with his parents, Mr. and Mrs. John Seale, and his wife, Reta's parents, Mr. and Mrs. H. T. Ritchie.

BOY SCOUT FUND

from page one

presentatives of the council will be Jack Purkey and Bob Bently, who have recently spent considerable time here in the county assisting with the formation of new troops and packs.

Since Lee County has transferred to the Sequoyah Council great interest has been shown by the youth of the county as well as adults. The established troops have already participated in two Sequoyah Council events, with plans made to attend summer camp in June

H. L. Perkins, chairman of the fund raising campaign said that valuable door prizes would be given away during the meeting. Three such prizes have already been announced. They are a year's supply of eggs; a double bedroom suite and an alarm clock.

HEREFORD SALE

from page one

thia Fannon, Millard Fannon; Marilyn Cox, Dr. D. P. Chance; John Minor, J. A. Wolfe; Guy Gilbert, Guy Gilbert.

The winners of each Hereford class were judged, with Sidney Fannon's steer being the Champion Hereford and Carolyn Cox's being the Reserve Champion Hereford.

There was one steer in the Shorthorn class. It was bred by K. C. Williamson of Blacksburg, Virginia, and shown by Cynthia Fannon.

The Champion Heifer was shown by Charles Skidmore of the Dryden FFA.

Winners of the Senior Showmanship Contest in order of placing were: Cynthia Fannon, Carolyn Cox, Johnny Myers, Charles Skidmore, Roy Livesay, and Larry Parsons.

Winners of the Junior Showmanship Contest in order of placing were: Marilyn Cox, Joyce Burchett, Gregory Gilbert, John Minor, and Guy Gilbert.

The weight guessing contests were won by Johnny Myers, 4-H contest; Larry Parsons, FFA contest; and Mrs. Bonnie Burchett, the open contest.

The following local organizations and individuals sponsored the local show by contributing cash to be used for trophies and cash awards: Cas Walker's Virginia Food Center, Farid Salaita's Department Store, Farmers Livestock Market, Flanary and Baker Grocery, Gibson Tire Service, Glass Machinery Co., Jessee Chevrolet Sales Co., John Myers Insurance Agency, Jonesville Drug Co., Jonesville Oil Co., Esso Distributor, Kennedy Piggly Wiggly, Lee Bank and Trust Co., Lee Farmers Cooperative, Inc., Lee Farmers Livestock Market, Lee-Ford, Inc., Lee Packing Co., Lee Tractor and Implement Co., Orr's Maple Grove Stock Farm, Pennington Milling Co., Peoples Bank of Ewing, Peoples Bank of Rose Hill, Powell Valley National Bank, Roller Motor Co., Texaco Oil Co., The Farm Store, Van B. Grabeel, and Woodway Ruritan Club.

The Lee County 4-H and FFA members along with members from surrounding counties in Virginia and Tennessee will show their steers at the Bristol Junior Livestock Show on April 9 and 10. The steers will be sold at public auction. People interested in buying top quality beef should place their orders with their wholesale or retail dealers or one of the agricultural workers.

For further information on the sale, contact one of the county agricultural workers.

CANCER MONTH

from page one

Control Month during April, and I call its purposes to the attention of our people everywhere."

The American Cancer Society's educational and fund-raising Crusade conducted each spring, reaches a climax in April, which is designated "Cancer Control Month" by the President of the United States.

The Society's 1968 Crusade Chairman in Virginia is Warren Hull of Virginia Beach, radio and television personality, who is leading 65,000 volunteers in their efforts to reach Virginians with lifesaving information about cancer and to raise $1,010,000 for the cancer control program.

SUPERVISORS

from page one

which the board has options. She pointed out that the $20,000 committed by the Slemp Foundation could not be secured until the land has been purchased. The property has been priced at just over $18,000. $25,000 was put into the present budget for this purpose She presented a petition to the board, bearing 364 names, urging that the property be purchased.

Superintendent of Schools John Richmond presented the proposed school board budget to the board. It totals $2,762,000. The School Board requests from the Board of Supervisors the same amount as for the previous year — $474,000. Some $350,000 is anticipated from the County's share of sales tax revenue. This will, he said, be adequate to take care of the $300 increase in teachers salaries authorized by the General Assembly

In line with previous discussions, the board agreed to receive title to 15.1 acres of land that lies adjoining Cumberland Gap National Historical Park. This land, purchased by the Thomas Walker Civitan Club will be developed into a recreation area and gateway to the park from the Virginia side.

Thomas Walker president Bob Galloway and Attorney Emory Crockett presented the deed to the board. At the same time, the board agreed to allocate $6,000 for the development of the area.

Attorney William C. Fugate appeared before the board requesting formal approval of water and sewer rates for the St. Charles Water Authority. Approval was unanimous.

James Fulks, Director of Lee County Community Action and Clyde Todd, Jefferson National Forest Ranger, appeared before the board, requesting approval of purchase of right of way property into the Cave Springs Camping and Recreation area now being developed to the north of Dryden. Approval was unanimous.

Ranger Todd said that August is the target date for completion of the major portion of this undertaking. Previous announcement had indicated that Secretary of Agriculture Orville Freeman would be here on that date to dedicate the project.

Snyder Harris presented the proposed county budget for the coming year to the board for study and consideration.

A brief rundown of his figures gives a basis for comparsion with last year's budget.

The following figures are for fiscal year '68, followed by '69:

County Administration - $24,700, $24,300.

Commissioner of Revenue - $17,800, $16,540.

Collection and Distribution of Taxes - $21,280, $21,930.

County Clerk - $7,940, $8,570.

Administration of Justice (Circuit and County Court) $23,290, $16,450.

Crime Prevention - $38,300, $38,415.

Fire Prevention - $1,275, $1,275.

Institutional Care and Welfare - $206,638, $281,093.

Protection of Livestock and Fowls - $7,180, $6,300.

Maintenance of Buildings (Courthouse) $7,750, $8,750.

Elections - $9,900, $10,490.

A complete proposed budget will be published in the near future, with a date set for an open hearing concerning the budget.

GOOD FARMING

from page one

production is dependent on getting a good kill of the ground cover in which the crop is to be planted.

Growers have been using atrazine, but many times the cover crop has not been completely killed and has competed with corn for moisture and nutrients. In addition, the high rate of atrazine needed to get adequate kill could leave a residue that might interfere with the crop following corn.

A combination of atrazine and paraquat has given optimum results in experiments at Virginia Tech, says Shear. Paraquat has not only produced a quicker kill of the cover crop, but has also given a more complete kill than atrazine in some cases.

"Paraquat will not be used to replace atrazine, but will be used in combination with it," said Shear. "Paraquat gives a quick kill of top growth, while atrazine is slow in producing a kill. Paraquat is inactivated on contact with the soil and so has no residual action to control annual weeds that appear during the growing season. It is evident, then, that the two chemicals complement each other."

Farmers using paraquat in the no-tillage method for 1968 are advised to spray the cover crop about two weeks before corn is planted. Where a perennial cover of orchardgrass, tall fescue or mixtures of these with timothy, bluegrass or clovers exist, use three and three-fourths pounds of 80W atrazine and one-half pound (one quart) of paraquat, plus one-half pint of the wetting agent X77 per acre. The cost of the combination may be greater than atrazine alone. The former recommendation of 5 pounds of 80W atrazine per acre will probably still give adequate control of cover at somewhat reduced cost, but will take longer.

Where an annual cover crop such as rye, wheat or ryegrass is to be killed, use two and one-half pounds of 80W atrazine and one-fourth pound (one pint) of paraquat plus a half pint of X77 per acre.

For additional information, farmers should ask their extension agent for a copy of MA 77, a new publication describing this method of growing corn. Authors of the material are W. W. Moschler of the Virginia Tech agronomy department and Shear.

LAW DAY

from page one

in Virginia Congress has stated the Law Day objective "To encourage among Americans a rededication to the ideals of equality and justice under law in their relations with each other and with other nations, a reaffirmation of their loyalty to the United States and the cultivation of that respect for law which is so vital to the democratic way of life," said the proclamation.

The proclamation then continues -

"As many thousand Americans are fighting abroad to preserve human freedom, the purposes of the eleventh annual Law Day, U.S.A. hold a special meaning at this time. They remind us that we at home must strive to strengthen freedom and justice. Only by reliance upon the processes of law and independent courts and representative government can these aims be accomplished for the benefit of all our citizens.

"It is appropriate, therefore, on this Law Day, U.S.A. that we acknowledge our duty as citizens and recognize our responsibility to uphold the law, the agencies of law enforcement, and the courts in the performance of their obligations."

The Governor's Proclamation closes by urging all citizens of the state to join in the 1968 observance of Law Day USA - first commemorated eleven years ago - through appropriate ceremonies, programs and educational activities. It especially urges participation by schools, churches, the courts, civic and service clubs.

State Law Day ceremonies this year will be held on May 1 in Norfolk. Governor Godwin is the scheduled keynote speaker for this State Bar sponsored event. Many city and county bar associations are sponsoring similar events.

Ewing Equipment Company
Ewing, Va.
For
John Deere Mowers

MEATS

STRICTLY FRESH — 3 LBS.
GROUND CHUCK - - - - - - - - - - $1.69
50 BONUS CR GREEN STAMPS

SWIFT'S PREM — 12 OZ. CAN
LUNCH MEAT - - - - - - - - - - - 49c

3 LBS.
BACKBONES AND RIBS - - - - - - - - 79c

CHUCK ROAST - - - - - 49c LB.

Beech-Nut Strained — 6 - 4 Oz. Jars
Baby Food - - - 69c

Junior — 2 Jars
Chopped Foods - 33c

White Lily — 25 Lbs.
FLOUR - - - - - $2.19

Winter Garden Frozen
Everyday Low Price 17 Oz. Pkg.
Strawberries - - - 45c

Crisp, Ruby Red — Pkg.
RADISHES - - - - 5c

Florida Fancy Pascal — 2 Stalks
CELERY - - - - - 25c

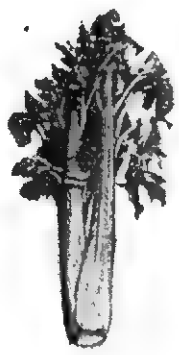

Lays — 4 Lb. Carton
LARD - - - - - 49c

Silers Dried — 4 Lbs.
PINTO BEANS 49c

CAS WALKER'S
VIRGINIA FOOD CENTER

Pennington Gap, Va.
Store Hours: Monday thru Thursdays
9 A. M. - 7 P. M.
Fridays and Saturdays
9 A. M. - 9 P. M.

These Stores Give CR Green Stamps

Cas Walker's Virginia Food Center
Pennington Gap

Novelty Clothing Co. - Pennington Gap

Pennington Esso - Pennington Gap

Shining squares light up your fashion life in easy-care Corfam*.

Now Corfam, the shoe material that comes clean with soap and water, has a brand new look. Always shining black squares on a smooth background. With bold front ornament.

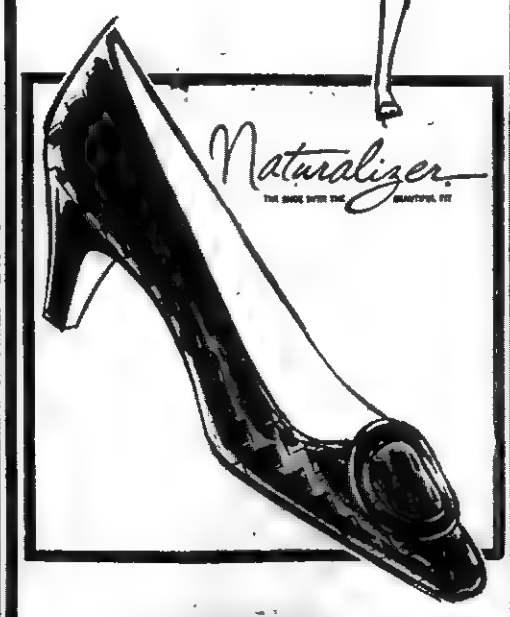

FARID'S
Jonesville, Virginia

*Corfam is DuPont's registered trademark for its non-woven polymeric upper material

VIRGINIA
APR 16 1968
STATE LIBRARY

Virginia State Library
Richmond, Va. 23219

POWELL VALLEY NEWS

"In the Heart of the Beautiful Cumberlands"

48 YEAR ★ NO. 15 — Pennington Gap, Lee County, Virginia, 24277 Thursday, April 11, 1968 — Eight Pages ★ Ten Cents

PHS DECA Chapter Wins State Honors – Six Representatives Go To National Conference

BARNETTE

CRISTELLO

GIBSON

ROBBINS

WILLIS

WRIGHT

MR. LIVESAY

The Pennington Gap Chapter, Distributive Education Clubs of America set a record-breaking precedent last weekend by winning for the second consecutive year the Virginia "Chapter of the Year Award." The award was made during the 25th anniversary observance of the Virginia (DECA) organization. No other chapter had been able to capture this coveted award for two consecutive years in the history of DECA in the State of Virginia.

The Pennington Gap Chapter also gained special recognition by having six of its members designated to represent the state of Virginia at the National DECA Leadership Conference to be held in Houston, Texas, on May 2-4. This alone is indication of the outstanding work done by members of this chapter under the leadership of Coordinator Arthur Lane Livesay.

Chapter representatives placed first in the following categories:

Creative Marketing Research Project, Wayne Willis, chairman. This project was conducted here in Pennington Gap, in October, 1967.

Area Distribution Manual, Jimmy Don Wright.

Oil Studies on the Oil Marketing Industry, Sam Cristello.

Studies in Marketing-Specialty Store Merchandising, Cecelia Gibson.

Merchandising Display Contest, Andrew Robbins.

Ronnie Barnette will make the trip to Houston, as Chapter representative for the Pennington High School.

Other placings by Pennington DECA members in the contests on the state level were:

Newspaper Ad Display Contest, 2nd., Wayne Willis.

Variety Store Merchandising, 2nd place, Judy Carter.

Home Furnishing Industry, 2nd place, Ronnie Barnette.

Department Store Merchandising, 3rd place, Linda Daugherty.

Further indication of the magnitude of the Pennington Gap Chapter's winnings at the state convention is apparent from the fact that this chapter will represent the state in seven of the 16 contests to be held at the national convention in Houston.

Following the scoring of the contests at the state convention, and a check of previous years showed that Pennington Gap Chapter representatives had amassed the most outstanding record ever recorded at a state convention in a single year.

The National Leadership Conference is expected to draw more than 3,000 young leaders of DECA and faculty advisors from over the nation. It is designed to help develop future leaders for marketing and distribution.

A special feature of the conference will be the presentation of scholarships to a number of outstanding Distributive Education students for advanced study in marketing, management or Distributive Education.

Nationally known leaders from the fields of marketing, education and government will speak at the conference, serve as contest judges and consultants, and take part in workshop sessions.

Special Easter Services

Lee Memorial Park Sunrise Services

Easter Sunrise Services will be held at Lee Memorial Park, near Woodway, at 6:15 a. m. The program will include chimes, hymns, scripture reading and prayers.

The Rev. Ray C. Stafford, pastor of the Woodway Methodist Circuit, will deliver the sermon. Other area ministers will also take part on the program.

See program on page two.

Camp Ground Community Services

On April 12 there will be a special Good Friday community service at the Camp Ground

turn to page eight

Piano Auditions To Be May 20-23

The National Piano Auditions, sponsored by the National Guild of Piano Teachers will be conducted for the pupils of this area May 20 - 23 in the Pennington Gap First Methodist Church.

Mrs. Cora Lewis Creech, local

turn to page eight

Wyoming Senator To Speak At Lee GOP Dinner

C. B. Waddell, Chairman Lee County GOP, announces the annual Lee County Lincoln Day Dinner will be held Saturday night, April 20, at the Pennington High School, Pennington Gap, Virginia. Dinner will be served in the cafeteria from 6:00 to 7:30 p. m. Speaking will begin at 8:00 o'clock.

United States Senator Clif-

turn to page eight

Library Building Meeting Set For Friday, April 19

Pennington Gap Lions Club has voted to pledge $1750, plus receipts from the forthcoming talent show to the library building fund.

Mrs. Jesse Buck, chairman of Friends of the Library, said that a meeting of this group would be held Friday evening, April 19, at 7:30. All interested persons are urged to attend this meeting.

Former County Man Dies In Hunting Accident

Paul Junior Cleusman, 26, of Dayton, Ohio died as a result of a hunting accident yesterday near Dayton.

Funeral arrangements are incomplete at this time.

He is survived by his wife, Jane Harrison Cleusman and one three year old daughter, Tanya Sue.

He was the son of Mr. and Mrs. Dunnie Cleusman of Pennington Gap.

Ruritans Play Donkey Ball - Dryden

Donkey Ball, the world's craziest sport comes to Dryden, Va., on Saturday, April 20, 1968 at 7:30 p. m. This ball game played from the backs of trained Donkeys is reputed to be wilder than a Rodeo and Funnier than a Circus.

For the game the Ruritan Club has obtained the services of the Nationally known Buckeye Donkey Ball Co., Columbus, Ohio.

All local riders will be used for the exhibition and the local boys have gone into serious training for the big event. The Ruritan Clubs of Dryden and Woodway who will compete, have announced that their players are on a strict diet of Mothers Oats and raw carrots.

The Dryden Ruritan Club has announced their lineup as fol-

turn to page eight

BRUCE K. ROBINETTE

LENOWISCO Names New Exec. Director

A new executive director for LENOWISCO was named last Monday night.

He is Bruce K. Robinette, 30, son of Mr. and Mrs. T. Robinette, Route 1. He graduated from East Stone Gap High School in 1957 and received a BS degree in Business Administration and Economics in 1961 from Lincoln Memorial University, Harrogate, Tenn. He

return to page eight

Bird Food Seeds Available from Game Warden, SCS Office

Seed mixtures for planting for the purpose of providing food for wildlife is now available from the County Game Warden or the Soil Conservation office.

Game Warden Tyler Rasnic said that persons desiring this seed free of charge should call either him or the SCS office.

Voter Registration Dates For Town Election Are Set

Persons desiring to register for voting in the Pennington Gap Town election may do so on April 23, April 30, or May 6, according to Mrs. Virginia D. Fry, Town Registrar.

The designated place for registration is in the former office of Dr. Eugene Culbertson, located in the Lee Bank and Trust Company building. Hours are 9.00 a. m. to 4:00 p. m.

Mrs. Fry adds that persons must first register with the County Registrar in Jonesville.

Revival To Begin At Free Will Baptist

Revival services will begin Monday, April 15, at the First Free Will Baptist Church of Pennington Gap, the Rev. H. D. Poole, pastor announces. The Rev. Carmi Price, and the Rev. Clyde Fender, evangelists will bring the messages each evening at 7.30.

The public is cordially invited to attend.

Miles Lodge To Meet Friday Evening

There will be a called communication of Miles Lodge No. 165, Friday evening, April 12, at 7.00, Leo L. VanHuss Worshipful Master has announced.

The purpose is to confer the Master Mason's Degree.

Refreshments will be served.

BAKE SALE

A bake sale, sponsored by the Jonesville Band Boosters will be held Saturday April 13 at 10.00 a. m., in front of the former Joyce Hardware

Lions To Offer $150 In Prizes For Top Talent

A total of $150 in Savings Bonds will be awarded to the most outstanding talent to be found in this three-state area.

The Pennington Gap Lions Club is currently starting a talent hunt that will be climaxed with a talent show to be presented on May 2 and 3. At that time prizes of $75, $50 and

turn to page eight

Revival Begins At Flatwoods Church

Revival services will begin at the Flatwoods Methodist Church, April 15 at 7:30 p. m., the Rev. Charles Copeland from McClure, Va., evangelist, the Rev. David Gilliam, Pastor

"Solely Responsible"

Mayor, Council Warned About Water Supply

The Mayor and members of the Town Council of Pennington Gap, have been warned repeatedly not to use spring water from Ben Hur to supply water for the Town of Pennington Gap, unless it was chlorinated, according to W. R. Anderson, Regional Engineer, Bureau of Sanitary Engineering, State Department of Health.

This warning has apparently been given when water from the spring at Ben Hur, has been used to supplement the supply from the new filtration plant in order that the residents of the town may have enough water to meet their needs. Apparently numerous warnings have been given concerning the use of water that has not been chlorinated.

turn to page eight

O.E.S. Installs Lillie Smyth As Worthy Matron

Mrs. Lillie M. Smyth of St. Charles was installed as Worthy Matron of Powell Valley Chap-

turn to page eight

REVIVAL TO BE HELD AT COLLIER'S CHAPEL

Revival services begins April 14 at 7:30 p. m., at the Collier's Chapel Church, with the Rev. Ballard Barnette and the Rev. L. H. Martin, evangelists.

EDA Approves Grant For Water System For Western Area Of County

WASHINGTON — The Economic Development Administration has approved a grant in the amount of $421,400 to help construct a water system to boost the economic growth potential of Lee County, according to an announcement Friday afternoon from Rep. William C. Wampler and Sena-

turn to page eight

SP-4 ROY W. JOHNSTON

Wins Bronze Star In Vietnam

Sp-4 Roy W. Johnston of Woodway has been awarded the Bronze Star Medal With "V" Device.

Sp-4 Johnston is married to the former Judy Dye and he is the son of Mr. and Mrs. Ancil Johnston of Woodway.

Specialist Johnston distinguished himself by heroism in connection with ground operations against an armed hostile force in the Republic of Viet-

turn to page four

More File For Towns' Offices

Filing deadline for the offices of Council and Mayor for the three incorporated towns is almost here. Those who plan to get their name on the ballots for the June 11 election are required to file with the County Clerk's office 60 days before this date.

Candidates for offices in Jon-

turn to page eight

April 15 - April 27 Is Spring Time Clean-up Week

April 15 - April 27 has been designated as Spring Clean-up week in Pennington Gap.

During this period citizens are urged to clean up, paint up and fix up their residences as well as their business places.

During this perior, all refuse, tree and brush prunings should be placed in a convenient place for free pickup by the town trucks

REMINDERS!

Give now to Cecil-Fry Cemetery maintenance fund!

Tourist School starts here April 11!

April is cancer control month!

License tags and windshield stickers must be in use on April 15!

Filed your income tax yet!

CORRECTION —

A recent account of a robbery listed incorrectly the names of the victims.

They were Mr. and Mrs. Samuel Audia owners and operators of Cold Spring Market on U. S. Highway 421, north of Pennington Gap.

WOMANS CLUB MEETS APRIL 15

The Pennington Gap Womans Club will meet Monday, April 15 at 7 o'clock at the Pennington High School Cafeteria.

Rev. Don Tapp will be guest speaker. All members are urged to attend.

DEMOCRATIC LEADERS — Delegate Edgar Bacon, County Democratic Chairman Rhea Rasnic, State Senator Bill Hopkins, Delegate Orby Cantrell.

Senator Hopkins was the principal speaker at the Jefferson-Jackson Day dinner held at the Jonesville High School last Saturday evening.

Democrats Hold Jefferson-Jackson Day Dinner at Jonesville

Lee County Jefferson-Jackson Day dinner attendants heard at least one proposal for a candidate for Ninth District seat in the House of Represen-

CHIEF SCOUTER — Dr. G. B. Setzler receives plaque proclaiming him the Chief Scouter of Lee County. The plaque is presented by Eagle Scout John Pierce. Dr. Setzler has been a whole hearted supporter of the Boy Scouts for many years. See story and pictures page four

VIRGINIA PRESS ASSOCIATION Member

Forty-eighth Year
POWELL VALLEY NEWS
Published each Thursday by
POWELL VALLEY PRINTING COMPANY

NATIONAL NEWSPAPER ASSOCIATION 1968 AFFILIATE MEMBER

Entered at the Post Office at Pennington Gap, Virginia as Mail Matter of the Second Class.

Subscription: $3.00 a year in advance in Lee County; $4.50 a year in advance outside Lee County.

Today's Meditation

From The Upper Room

Read Matthew 26:17-30

When they had sung a hymn, they went out into the mount of Olives. (Matthew 26:30).

It was on the eve of the crucifixion when Jesus met for the last time with all His disciples. Gathered in the upper room, they observed the Passover, and the Master instituted the Lord's Supper. When they were about to leave to go to the Garden where He would be arrested, they sang a hymn, probably from the Psalms. Jesus dared to sing in the face of death.

The great hymns of the church encourage men, undergird their faith, give them new hope and strength to live the Christian life. Great hymns have power to inspire men to face danger and death.

Nearly seventy years ago, when I was a lad of nine, I had an experience I have never forgotten My maternal grandfather was dying. My brother and I were brought into the room that he might speak a last word to us. As we stood by his side, he sang some great hymns of the church. It was his way of expressing his faith in the face of death.

PRAYER:

O God, almighty, teach us to sing when the day is dark and the way is rugged. Put a prayer on our lips and a song in our hearts. In Jesus' name we pray. Amen.

THOUGHT FOR THE DAY

The buoyant in soul rejoice in songs of the spirit.

D. A. Tappmeyer (Missouri)

Copyright — The Upper Room

In the Hour of Need

Davidson's
Funeral Home
Phone 346-1196 Jonesville

FLOWERS
FOR ALL OCCASIONS
Pennington Flower Shop
Pennington Gap, Va.
Mr. and Mrs. Willard Barton
Owners
Phone Day or Night 546-2431

Pauline's Beauty Shoppe
Pauline Brown, Owner Open Tuesday to Saturday 8 to 5
Wigs and Hairpieces, Sold and Styled
Spring Special $6.50
On Breck and Zotos Cold Waves Regular $8.50
For Appointments Call St. Charles 383-6801

JONESVILLE

Mrs. Nelson Cridlin and Miss Stella Conn attended the District Wesleyan Service Guild annual meeting at Trinity Methodist Church in Big Stone Gap.

The Wesleyan Service Guild of First Methodist Church will hold their regular meeting Thursday night at the church Leaders are Mrs. Nelson Cridlin and Mrs. Pattie Poteet Hostesses are Mrs Clyde Y. Cridlin and Mis Etta Matlock.

Miss Edith Quinley of Pennington Gap underwent surgery at Holston Valley Community Hospital in Kingsport last week. She is doing nicely.

Mrs. Carden Davidson visited Mrs. Nat Fugate and Mrs. Ida Huff and daughter, Virginia, in Middlesboro Saturday.

Mrs. Wayne Hobbs and son, Perry, of Kingsport and Mr. and Mrs. Sam Carder and Anita of Jonesboro spent the weekend with their families, the R. H. Orr's.

Mr. and Mrs. Woodrow Williams of Big Stone Gap visited Mrs. Hattie Moore and Mr. and Mrs Alvin Roberts Sunday.

Mrs Elmer Russell and Mrs L. P. Humphreys visited with Mr. and Mrs. Neil Boggs and Jimmy and Mr. and Mrs. Bill Humphreys and family in Norton Sunday and Mr and Mrs. Jim Humphreys and Jimmy in Wise.

Mrs Mary Emma McClure is visiting Mr. and Mrs Estie Wheatley and Greg in Wise for a week.

Mrs. Garry Bryant and son, Ronnie of Dayton are spending a week with her parents, Mr. and Mrs. Paul James.

Mrs. Jack Flanary and children, Michael and Terri of Dayton are visiting her parents, Mr. and Mrs. Elmer James.

Miss Jean James of Middletown, Ohio spent last weekend with her parents, Mr. and Mrs. Paul James and family.

Mrs Ernest Gregory of Harlan passed away April 4 after a brief illness. Her funeral was at Cedar Hill Christian Church Saturday, April 6. She was the former Easter Kinser of Jonesville.

Little Martha Hines, daughter of Mr. and Mrs. W. R. Hines underwent a tonsilectomy at Jones Clinic in Johnson City Monday.

Mrs. Nelson Cridlin made a business trip to Johnson City last week.

Mr Vesta Couk continues ill in Lee General Hospital. Her son, James Couk and daughter, Sarah Vesta of Illionis are still with her

Mrs. Joel Bloom and children visited her parents two weeks. They have returned to their home in Washington, D. C.

Beulah Allen is still a patient at her home. She would enjoy cards and visits.

Mr and Mrs. Ralph Miner of Wallens Creek attended church at First Methodist Church Sunday.

Jimmy Boggs of Norton spent the weekend with Mr. and Mrs Elmer Russell.

Frank Minor is a patient in Lee General Hospital, also Mrs. Otis Snodgrass is in the hospital.

Dr. and Mrs. Richard A. Davidson and Rish of Wise spent last weekend with his parents, Mr. and Mrs Ben Davidson, Sr.

Those attending the funeral of Mrs. Katherine Spencer, Saturday, April 6 at First Methodist Church were nephews and nieces, Dr. Henry Spencer of Richmond, Mr. Bill Spencer of Baltimore, Md., Mr. and Mrs. Herbert Spencer and Mrs. Nancy Love of Selma, Ala., Mr. and Mrs. Robert Brock of Oak Ridge, Mrs. Roy Wilson of Sparta, Tenn., the Rev. and Mrs. Charles Lovell of Michigan, Mrs. Carolee Price of Knoxville and Mr. and Mrs. John Spencer of Jonesville.

Mrs. Harold Satterfield, who has been hospitalized in Lee General Hospital for several weeks has been discharged and will go to her daughter's and son-in-laws, Mr. and Mrs. Richard Morefield in Kingsport soon.

Mrs. Pearl Ewing spent a few days in Lee General Hospital, Pennington Gap.

MISS ELIZABETH SCOTT KESNER

Engagement Announced

Mrs Hugh Henry Kesner, of 713 Carson Street, Greeneville, Tennessee, announces the engagement of her daughter, Elizabeth Scott, to Mr. Jon Dexter Jackson, son of Mr. and Mrs Robert Edward Jackson of Ellicottville, New York. Miss Kesner, daughter of the late Mr. Kesner, was graduated with honors from East Tennessee State University where she was a member of Phi Alpha Honorary Social Work Society, the House of Representatives, and a dorm member She is employed by the Russell County Board of Public Welfare, Lebanon, Virginia. Mr. Jackson received the Bachelor of Science in Environmental Health Degree from East Tennessee State University and is employed by the Cattaraugus County Department of Public Health, Olean, New York. He has been awarded a direct commission in the United States Army Medical Corps. The wedding is planned for May 25.

Custom Made Drapes

Quality Carpeting

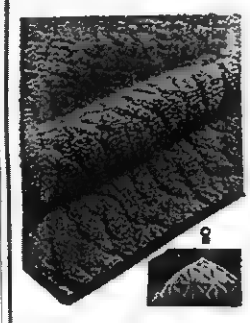

CALL US FOR FREE ESTIMATES ON DRAPES AND CARPETS

THE FARM STORE
"Everything For The Farm And Home"
Jonesville, Va.
Phone 346-1441

CLOVIS, N. M. — A 1-C David W. Lambert, son of Mr. and Mrs. David W. Lambert of Blackwater, has received the U. S. Air Force Commendation Medal at Cannon AFB, N. M.

Airman Lambert, who previously served at Lowry AFB, Colo., was decorated for meritorious service. He is now at Cannon as a weapons mechanic with the Tactical Air Command.

The airman is a graduate of Blackwater High School.

ALTUS, Okla. T|Sgt. Walter Nickodam, son of Mr. and Mrs. John Nickodam of Rt. 2, Dryden, has been named Outstanding Maintenance Man in the Strategic Air Command's (SAC) 11th Field Maintenance Squadron at Altus AFB, Okla.

Sgt. Nickodam was selected for his leadership and performance as a metalsmith.

He is a graduate of St. Charles High School.

The sergeant's wife, Carole, is the daughter of Mr. and Mrs. Louis Burchett of Jonesville.

Easter Greetings

May this Easter bring forth in our hearts the true meaning of God's holy word. May it renew our faith in Him who was crucified for our sins. Help us, O Lord, to glory in thy love and teach us thy way.

May yours be a happy Easter season.

Fletcher's
DRY CLEANING and LAUNDRY
Phone 546-1524 Pennington Gap

EASTER SUNRISE SERVICES - - - -

LEE MEMORIAL PARK

Woodway, Virginia *April 14, 6:15 A. M.*

C. Ed Gardner, President of Lee Memorial Park, extends to each of you a welcome to the Ninth Annual Easter Sunrise Service

PROGRAM

Easter Chimes
Invocation ..... Rev. Boyd Godby
Hymn "Were You There When They Crucified My Lord"
Scripture Reading ..... Rev. S. B. Culbertson
Hymn ..... "Christ The Lord Is Risen Today"
Prayer ..... Rev. Don Tapp
Sermon ..... Rev. Ray C. Stafford
Hymn "He Lives" ..... Congregation
Benediction ..... Rev. Clinton Greene
Easter Chimes

PROGRAM GUESTS INCLUDE: Rev. Boyd Godby, Pastor, Jonesville Baptist Church, Jonesville, Virginia; Rev. S. B. Culbertson, Pastor, Freewill Mt. Carmel Church, Woodway, Virginia; Rev. Don Tapp, Pastor, First Christian Church, Pennington Gap, Virginia; Rev. Ray C. Stafford, Pastor, Woodway Methodist Circuit, Woodway, Virginia; Rev. Clinton Greene, Pastor, First Baptist Church, St. Charles, Virginia.

Hymn Recordings — "The Baptist Laymen"

Unprecedented! Happening now at your Chevrolet dealer's, an explosion of extra buying power.

'68 savings explo

CHEVROLET

Only the leader could do it!

Impala Convertible

You've never seen savings like this on '68 Chevrolets and Chevelles. You save on America's most popular V8s with automatic transmissions. Check these **Bonus Savings Plans.**
1. Any Chevrolet or Chevelle with 200-hp Turbo-Fire V8, Powerglide and whitewalls.
2. Any Chevrolet or Chevelle with 250-hp Turbo-Fire V8, Powerglide and whitewalls.
3. Any regular Chevrolet with 250-hp Turbo-Fire V8, Turbo Hydra-Matic and whitewalls.
4. Now, for the first time ever, big savings on power disc brakes and power steering when you buy any Chevrolet or Chevelle with V8 engine.
5. Buy any Chevrolet or Chevelle V8 2-door or 4-door hardtop model—save on vinyl top, electric clock, wheel covers and appearance guard items.

GM

Miss Bailey, Dr. Coleman Say Vows

Miss Janeth Elaine Bailey and Dr. Richard Lee Moncure Coleman were wed at St. Paul's Memorial Church in Charlottesville, Virginia at 4:00 p. m., on March 30.

The Rev. Richard H. Baiser officiated at the ceremony.

The bride is the daughter of Mr. and Mrs. Troy C. Bailey of Dryden, Virginia, and the bridegroom is the son of Mr. and Mrs. Granville B. Coleman of Richmond, Virginia.

Given in marriage by the father, the bride wore a formal gown of ivory silk organza featuring a princess line silouette with chantilly lace trimming the front panel of the dress. The neckline, sleeves and waist were scalloped with matching lace and the organza chapel length train, which fell from a lace mantle collar, was trimmed with motifs of lace. The bride also wore an elbow length re-embroidered lace mantilla headpiece.

The wedding music was presented by Mr. Edward Nirr, trumpeter, and Mr. Charles Bradley, organist.

Mrs. James Faris of Kingsport, Tennessee was the matron of honor. Bridesmaids were Miss Linda Bailey of Abingdon, Virginia, Mrs. Neal Upshur of Blacksburg, Virginia, Miss Louise Walker and Mrs. Mixon Dorracott both of Charlottesville, Virginia. Honor attendant and bridesmaids wore identical floor length dresses with olive green lace bodices and pistochio A-line crepe skirts. Headpieces were tulle trimmed bows with daisies attached to short poof veils.

Mr. Granville B. Coleman was his sons best man. Groomsmen were Mr. Robert Blalock of Florida, Dr. Creighton Wright, Dr. Mixon Dorracott, both of Charlottesville, Virginia and Mr. David Bailey of Dryden, Virginia.

Dr. Coleman is a graduate of Princeton University and the University of Virginia Medical School. He is now a second year resident in obstetrics at the University Hospital.

Mrs. Coleman is a graduate of Abingdon, Virginia School of Nursing and is presently employed at the University Hospital.

After a wedding trip the couple will reside in Charlottesville, Virginia.

Belcher and Taylor Electric Co.
LICENSED
Electrical
CONTRACTOR Wiring
Commercial - Industrial
Residential
Repairs ● New Construction
Installation
All Types of Maintenance
CALL 546-2137

Service 24 Hours A Day
Is Our Aim
Pennington Gap, Va.

Delta Kappa Gamma Society Hodls Meet

Mrs. Betty Stickley and Mrs. Viola Emmette were hostesses to Alpha Chi Chapter of Delta Kappa Gamma Society, International, at the regular meeting, Friday evening, April 5.

Mrs. Stickley and Mrs. Emmette entertained their guests with six o'clock dinner at the home of the Fred Stickleys. Society business and program for the meeting were conducted later in the evening.

Mrs. Clara Fugate, first vice president, presided in the absence of the chapter president, Mrs. Betty Harber. Devotions were led by Mrs. Emmette.

The evening's program, "Values Caught? Taught? Or What?" was directed by Mrs. Stickley and Mrs. Emmette. Group singing was led by Mrs. Mrs. Henrietta Smith.

The next meeting of the chapter honors Founder's Day. It will be held June 7, 7:00 p. m., at the home of Mrs. Harber.

McClure's Chapel

There were two men from Bristol in the home of Mr. and Mrs. Grant Osborne Saturday.

Mrs. Stover Willis, Sr., Dayton, was in Pennington Saturday.

Mr. and Mrs. Jim Shackleford were in Jonesville Saturday.

Mr. and Mrs. Tom Middleton, Liggett, Ky., visited relatives in the area Saturday.

Mrs. Lissie Hooker, Liggett, called on her brother and family Saturday.

Among those who visited Mr. and Mrs. H. G. Osborne during the weekend were Robert Osborne, Mr. and Mrs. H. D. Osborne and Valerie, Liggett, Mrs. Stover Willis, Sr., Mr. and Mrs. Clyde Saylor and Reid, Dayton, Mrs. Curtis Gilbert, Mr. and Mrs. Jim Fairchild, Flint, Mich., Mr. and Mrs. Lee Wilson and Ovella, Mr. and Mrs. Grant Osborne, Mr. and Mrs. Hoye Osborne, Mr. and Mrs. Farrell Speak.

Word was received that Carl (Hunk) Marcum, Washington Grove, Md., had been killed in a car accident on his way to visit his sister, Mrs. Grant Osborne and others in Lee County.

Mrs. Stover Willis, Sr., Mrs. J. P. Speak, Mr. and Mrs. Farrell Speak called on Mrs. Grant Osborne Sunday.

Mrs. Stover Willis, Sr., Mr. and Mrs. Clyde Saylor and Reid returned to Dayton Sunday.

Mr. and Mrs Jim Fairchild had supper with Mr. and Mrs. Hoye Osborne, Sue and Bobby Sunday night.

Mr. and Mrs. Cam Matlock and Jimmy visited his parents, Mr. and Mrs. Oda Matlock recently.

Mr. and Mrs. Edmon Campbell, Paoli, Ind., were overnight guests of Mr. and Mrs. Grant Osborne recently.

Paul Marcum, Alexanderia, Va., spent some time with his parents, Mr. and Mrs. White D. Marcum last week.

Those in the Grant Osborne home during last week were Roy Marcum and Ronnie, Detroit, Mr. and Mrs. Cecil Marcum, Michigantown, Ind., Mrs. Stover Willis, Sr., Mrs. Cameron Creech and Lisa, Mr. and Mrs. Wayne Jetton, Robin and Lynn, Dayton, Mr. and Mrs. Edmon Campbell, Mr and Mrs. Crisa Benefied, Marice, Sue and Darrell, Mr and Mrs. Emnett Dean, Sharon, and Ruby Lea, Paoli, Ind., Mrs. Cam Matlock, Harrogate, Mrs. Lee Wilson, Mr. and Mrs. Farrell Speak, Mr. and Mrs J. P Speak, Mrs. Harry Bacon, Mrs. Charlie Mullins, Mrs. R. H. Lamb, Mrs. Bertha Taylor, Mr and Mrs. Hoye Osborne, Sue and Bobby.

Hoye Osborne made a trip to Johnson City Friday.

Mr. and Mrs. Robert Osborne and Mrs. Hollifield visited in the area Friday night.

Remember the sunrise service Sunday morning.

PENNINGTON GAP

Mr. and Mrs. Gray Harber and sons Jeffrey and Allen of Pennington Gap, Mr. and Mrs. Ross Myers, Covington, Ky., and Lloyd Bailey, Mira Loma, Calif., attended the Bailey-Coleman wedding in Charlottesville, March 30.

WOODWAY

The Woodway PTA held its regular meeting Tuesday night. Mr. J. A. Rosenbaum, Principal, had charge of the program. He brought the audience up-to-date on the use of Federal funds in the local school, detailing past accomplishments and future projects to be carried out. During the business session new officers were elected. They are, president, Mrs. Frank Litton; vice president, Mrs. Ben Lawson, and secretary-treasurer, Mrs. Dave Gilbert. Room count showed a tie for first place between Mrs. Rogers' first and Mrs. Shoemaker's second grades. Tentative plans were made at this time for the annual supper meeting in May.

Sgt. John Haynes and family, Goldsborough, N. C., visited parents, Mr. and Mrs. Isom Haynes. Mrs. Haynes returned with her son for a few days visit.

Sammy Davis, Jr., Louisville, visited here Tuesday with Mr. and Mrs. Zack Robinette.

Mrs. Margaret Wright and Mrs. C. M. Callahan and Louise attended Group I WMU meeting Thursday at First Baptist Church, Pennington.

Mr. and Mrs. Comer Hall have now returned to their home in Woodway after several years' residence in Noblesville.

Mr. and Mrs. Frank Shoemaker had their entire family together last Sunday, namely, Mr. and Mrs. James Shoemaker and family, Martinsville, Mr. and Mrs. Corbett Shoemaker, Mr. and Mrs. Mike Mooney and sons, all of Kingsport, and Mr. and Mrs. David Shoemaker and son, Woodway. Also enjoying this family get-together were Mrs. Shoemaker's father, Mr. Corbett Brown and her sister, Mrs Faye Myers.

The student body of the Elk Knob Elementary School contributed greatly toward the family of Mr. and Mrs. Burl Hall whose home burned last Wednesday night Response on the part of these children has been remarkable, they are to be highly commended Mr. Rosenbaum, principal, asks any further contributions may be brought to the school April 15 and 16.

Head Start children in the class taught by Mrs. Ruth Christian and Mrs. Molly Edwards were treated Friday to an Easter egg hunt and a party.

Miss Hazel Ann King, U. T. Nursing Staff, Knoxville and Mrs. Robert Simmerley and children, Bristol visited here last weekend with their parents, Mr. and Mrs. Ray B. King

The house occupied by Mr and Mrs. James Bledsoe was destroyed by fire Saturday evening. The dwelling was situated on the farm of Mrs. Ray Gilbert.

The last quarterly conference of the conference year for the Woodway Circuit was held Wednesday evening at Smythe's Chapel Methodist Church. A buffet meal was enjoyed first at 6:30, with the conference following presided over by Rev. James L. Patterson, Big Stone Gap district superintendent. Churches included in the Woodway Circuit are Gilbert's, Ely's, Station Creek and Smythe's Chapel.

Mrs Lily Bledsoe has been confined to her home due to pneumonia.

Mrs. L. O. Walker, Cicero, Ind., and Mrs. Raymond Foller, Wallace, S. C., were called home due to the death of their father, Mr. J. P. Crabtree.

DRYDEN

Mr. and Mrs. Frank Sturgill were visiting Mr. and Mrs. Worley Alsup at Monarch Wednesday afternoon.

Mrs. Mildred Musick has returned home after being a patient in the Baptist Hospital at Knoxville.

Rev. Paul Harry Miller of Big Stone Gap was visiting the Green Hill Rest Home Saturday. He also visited Mrs. Eura Carter, Mr. and Mrs. Tobby Phipps and Mr. and Mrs. Frank Sturgill.

Mr. and Mrs. E. L. Belcher and little son, Bryan of Indianapolis are visiting Mrs. Belcher's parents, Mr. and Mrs. Frank Sturgill this week.

Mr. and Mrs Earl Price of Rogersville, Mr and Mrs. Coy Ewing, Mr. and Mrs. Coy Ewing, Jr., and son, Zack, all of Kingsport, Mr. and Mrs. Worley Dean of Stone Creek, Mr. and Mrs. Boyde Vanzant of Monarch all were visiting Mr. and Mrs Frank Sturgill and family Sunday.

Mr. and Mrs. Andrew Cooper and children of Pucketts Creek were visiting Mr. and Mrs Curtis Ewing at Stone Creek last Sunday.

Livingston Chapel

Guest ministers here on Sunday were Rev. Echol Legg and Rev. Bryan Moore, both of Duffield.

Odis Fannon, son of Mr. and Mrs. W. E. Fannon is able to be back in school after having surgery at Lee General Hospital.

Rev. and Mrs. Clarence Miller were Sunday dinner guests of the Rhea Bledsoes.

Mr. and Mrs. Edward Bowles are now visiting relatives at Richmond.

Mrs. Marvin Lambert is improving from a fall she received a few days ago.

The Joe Starnes family of Morristown spent the weekend with Mr. and Mrs. E. R. Livingston.

Ewing Equipment Company
Ewing, Va.
For
John Deere Rakes

ATTENTION

MAKE ONE STOP AT HEADQUARTERS FOR YOUR GARDEN NEEDS

BURPEE'S Famous Package Seed. MAYO'S Loose Seed As Follows:

Beet
Carrot
Lettuce (Leaf)
Lettuce (head)
Mustard
Okra
Parsnip
Pepper
Pumpkin
Radish
Turnip

BEANS, Bunch
Mayo Brown Bunch
Giant Stringless
Dwarf Horticulture
Mayo Peanut Bean
Sulphur
Tennessee Greenpod
Topcrop
Red Valentine
White Half-runner
State Half-runner
Striped Half-runner

BEANS, Pole
Blue Ribbon
Genuine Cornfield
Kentucky Wonder
Missouri Wonder
White McCaslin
White Crowbeck

CORN, Sweet
Iochief, Hybrid
Golden Cross Bantom
60 Day Early Yellow
Truckers Favorite
Hickory King

CORN, Field
Pioneer 309 A
Pioneer 511

PEAS
Thomas Laxton
Winalta
Tall Telephone
Alaska
Dwarf Gray Salad

CABBAGE
Flat Dutch
Wakefield
Copenhagen
Early Jersey

CUCUMBER
Strait 8
Long Green
Early Cluster
Boston Pickleing
White Spine
White Wonder
Burpee Hybrid

ONION SETS
White Denver
Yellow Globe

Fresh Plants Received Twice Weekly

Black Leaf and Greover Insecticides As Follows:
50% D.D.T. (wetable)
50% Sevin (wetable)
5% Sevin
Chlorodane
Malathon
Copper Dragon
Blue Dragon
Rotenone
No-Ho
Total Weed Killer
Lawn Weed Killer
Weedone
Rose Spray
Rose Dust

Lee Hardware
Formerly Roy King Hardware
Phone 546-2131
Pennington Gap, Va.

WANT ADS!

Samuel Audia, (Cold Spring Market) Distributor American Bible Society Testaments, Bibles, etc. We still have a good supply at very low prices Prices will increase soon. Buy now and save.
Adv. No. 14-2t.

DIAL-O-MATIC — Zig-zag sewing machine. 1967 model. Used only six months. New machine guarantee. Balance $36.66 or $5.00 per month. Can be seen in this area by writing Mr. Bramlett, Box 391, Big Stone Gap, Virginia or calling 523-2684.
Adv. No. 14-4t.-pd.

SINGER SLANT-O-MATIC — Zig-zag sewing machine. Slightly used. Still guaranteed. Sold new for over $270.00. Pay balance of $68.00 or $7.00 per month. Can be seen in this area by writing Mr. Bramlett, Box 391, Big Stone Gap, Virginia or calling 523-2684.
Adv. No. 14-4t.-pd.

Give your car more than just a wet wash. Wash it to suit you, at the MAGIC WAND CAR WASH, Pennington Gap.
Adv. No. 13-TF.

SINGER: Sewing Machine cabinet model, ZIG-ZAGER, Buttonholer, Etc. Local person can finish payments $10.00 monthly or cash balance $38.90. See locally write: "National's Financing Dept.," Adjustor Nichols, Box 814, Lynchburg, Va.
Adv. No. 13-5t.

Effective this date, I will not be responsibly for debts made by anyone other than myself. Vernon Morefield.
Adv. No. 12-4t.

INVESTORS WANTED — To invest in 2-minute 50-cent coin operated car wash. Contact Henry J. Giles, Distributor for Monorail Car Wash, Phone 573-1817, Box 943, Harlan, Ky.
Adv. No. 1-TF.

LONG-TERM LOANS
FEDERAL LAND BANK LOANS
SHORT-TERM LOANS
Production Credit Loans. Money for your farm, farm home and farm family needs. You pay only simple interest for the actual time you use the money. Call or visit us today. Farm Credit Office, Big Stone Gap, Va. O. F. Stickley, Mrg., Telephone 523-1341.
Adv. No. 1-TF.

Ford TRACTORS EQUIPMENT
Authorized Service
GENUINE PARTS
Lee Tractor and Implement Co.
Jonesville Phone 346-2022

SEE OTHER CLASSIFIEDS
On Page Five

For your plumbing supplies, bathroom fixtures, sinks, water heaters and pumps All installed. We also do paneling. Cress Heating and Plumbing. Phone 546-2423.
Adv. No. 12-TF.

ORDER OF PUBLICATION
VIRGINIA:
In the Clerk's Office of the Circuit Court of Lee County, the 28 day of March, 1968.
George N. Kirk, Grace R. Winfrey, Complainants.
Vs. In Chancery
Monte Robbins Reece, et als, Defendants.
The object of this suit is your complainants pray that a partition of the real property be made by the Court in this cause in one of the modes prescribed by law, that the legal effect of the deed described as "Exhibit A" purporting to convey property from the heirs of Lee Emerson Reece to Alpha Reece, now Alpha Reece Eldridge, be construed and determined to be a valid conveyance, that if the property cannot be divided in kind, that the property be sold by the Court in this cause and the proceeds divided amongst those entitled thereto, preferably by a sale pursuant to the contract for private sale filed in this cause, and that a reasonable attorney's fee be allowed counsel for complainants for services rendered to the parceners unrepresented by counsel.
An affidavit has been made and filed that the defendants are not residents of this State, it is ordered that they appear before this count within ten days after due publication of this order and protect their interests herein.
An Extract - Teste:
Birg E. Sergent p. q.
Pennington Gap, Virginia
Arthur T. Burchette, Clerk
by Patricia H. Rasnic, Deputy Clerk
Adv. No. 13-4t.

FOR HIRE — Bulldozer, Hilift loader and air compressor. Call or see Orville Kelly, Ben Hur Phone Jonesville 346-2154
Adv. No. 46-tf

MONUMENTS and MARKERS — Stones of any size or design Cemetery Lettering. All work guaranteed. Buy from us and save. Hyden Monument Works, Rt. 2, Pennington Gap at Woodway.
Adv. No. 24-TF.

It pays to keep your farm machinery in top-notch condition. We service all makes and models See us for new and used tractors and equipment. Call or See us before you buy. Glass Machinery and Equipment Co. Phone 346-1732, Jonesville.
Adv. No. 2-TF.

SINGER - Sales and Service - New Singer Sewing Machines low as $69.95; Singer Vacuum Cleaners only $39.95; Singer typewriters $99.95; terms, repair on most models and makes of sewing machines. Call Cumas, Pennington Gap, Phone 546-1821 or Stella Conn, Jonesville 346-2699.
Adv. No. 14-6t.

Registered Hereford bulls for sale, 2 year old and yearlings. Also some registered Hereford heifers. See Robert S. Orr, Road No. 642, Dryden, Va., or phone 546-1611.
Adv. No. 16-TF.

NOTICE — If you have not had your beef or hogs processed for the winter, now is the time to do so. Phone 546-1221, Lee Packing Co., Pennington Gap, Va.
Adv. No. 7-TF.

IF YOU NEED COAL — Call 546-2499. Also general hauling Daniel Cox and Son.
Adv. No. 10-TF.

ORDER OF PUBLICATION
VIRGINIA:
In the Clerk's Office of the Circuit Court of Lee County, the 15 day of March, 1968.
Barbara Joan Hines, Complainant.
Vs. In Chancery
Roy Carr Hines, 314 Wischer Avenue, Indianapolis, Indiana, Defendant
The object of this suit is to obtain a divorce a vinculo matrimonii; that complainant may be awarded the custody of the two minor children of the marriage and that complainant be granted such other and further relief as the nature of her case may require.
An affidavit has been made and filed that the defendant is not a resident of this State, it is ordered that he appear before this court within ten days after due publication of this order and protect his interests herein.
An Extract - Teste:
Emory H. Crockett p. q.
Jonesville, Virginia
Arthur T. Burchette, Clerk
by Claudia G. Lee, Deputy Clerk
Adv. No. 12-4t.

No Hunting, No Trespassing Signs For Sale at Powell Valley News, Phone 546-1210, Pennington Gap.
Adv. No. 37-TF

PLUMBING Supplies and Service, Call 546-1225 or 546-2638.
Adv. No. 3-TF.

If—you need your basement or your attic emptied and your bank account filled, if you want to meet interesting people, if you're looking for new interests or hobbies, if you're lonesome and want your telephone to ring, place a "For sale-miscellaneous Items" ad in the classified section of the NEWS
Adv. No. 31-TF

Has Your Car Been Checked For The Spring and Summer Driving We Are All Beginning To Enjoy?

Why Not Call

546-1641

and Ask For Ray Mosley To Make An Appointment Convenient With You To Have The Old Winter Oil Taken Out, and Replaced With Clean, Fresh, Summer Weight Havoline Or Texaco, Snow Tires Removed, Oil and Air Filters Replaced, Air Conditioner Checked Or Any Other Maintenance Or Service

Emmett Wilder, Flem Noe, Harry Carroll, Ken Muncy, Eugene Allen, Trig Yeary, Oscar Cooper or Leo Robbins Are Always Glad To Serve You!

Friendly Service That Makes You Realize We Appreciate Your Business

Jessee Chevrolet Sales Co., Inc.
Pennington Gap, Va.

Public Water Supply Approved - - ?

This recent warning from representatives of the State Department of Health concerning Pennington Gap's water supply raises a number of questions that we believe have far reaching and serious implications.

First, why were the people of Pennington Gap not notified that drinking water should be boiled or somehow purified when the filtration plant was not capable of producing water necessary to meet the needs of the citizens of Pennington Gap?

Secondly, and this question has been raised by the News on many occasions: What did the residents of Pennington Gap actually get for the million dollars, plus, that was spent on the water and sewage system? Before it was started and during the process of construction and since that time, questions have been asked that the warning from the Department of Health seems to answer. If other faults in the system come to light, and we believe that they will, we will have a clearer picture of value received.

More than $70,000 was paid to an engineering firm who was to have planned, inspected and approved all work. The engineer apparently approved the job. We suppose he, along with the construction contractors were paid for their work. At last report, one of the firms was threatening a law suit in order to secure his money.

Now that the warning has been sounded by the State Department of Health, what will be done to correct the situation? Will the originial engineer be held responsible for the apparent mistakes that were made? It should be recalled that some members of the council at that time insisted on hiring a consulting engineer to check the plans and specifications of the one who had been hired. These three members of the council were voted down by a vote of four to three.

So many jobs have been botched in this town, that it would be difficult to list them all. Many people believe that the water and sewer systems are the worst of all. The question now is, Where and how do we go from here?

The Bureau of Sanitary Engineering has this recommendation and we quote ..... "The Town should employ a Consulting Engineer for advice or for plans to modify or improve the raw water intake structure to overcome the problem of clogging with mud and sand in the stream. This problem must be solved before the Town can undertake to supply water to St. Charles and Dryden."

To further make our point, just since the communities of Dryden and St. Charles have requested that Pennington Gap supply water for their proposed systems, the engineer in question has assured the Town Council of Pennington Gap, that the system could, without difficulty supply this water.

Now, if the originial engineer is not responsible for the correction of this situation, will a competent engineer be employed or will this be handled as have a number of other projects here in Pennington Gap? ..... And, when will a "Public Water Supply Approved," sign greet those who enter Pennington Gap.

Congratulations PHS DECA - - -

Representatives of Pennington Gap's DECA Club traveled the breadth of the state last week to acheive record-shattering accomplishment over other Distributive Education chapters over the entire state at the 25th annual DECA Leadership Conferences.

Enroute to Norfolk, these sharp youngsters passed through or near a number of metropolitan areas where huge high schools provided every facility at their finger-tips for the most modern methods of teaching, learning and doing.

Facilities at Pennington High School may not be as elaborate as those found in larger schools but they are adequate for an outstanding program.

Members of the Pennington Gap DECA Club have won considerable recognition on the area and state level either in spite of or because of the fact that they do not have every modern teaching aid and convenience at their disposal.

Those who work hard and accomplish enough to represent their chapter in any DECA event are always competent and energetic. They make the most of what they have to work with. However, we believe it would be wrong to assume that they are more blessed with energy and intellegence than students found in high schools from Cumberland Gap to Norfolk.

We believe that the difference lies in the inspiration, ambition and confidence instilled in these students by their coordinator, Arthur Lane Livesay.

We know that Mr. Livesay and his DECA students are richly deserving of all the honors they have received. We are happy and proud that their efforts and achievements have earned them the honor of representing their state at the national convention. Of two things we may be sure. These youngsters will do their best to win and they will conduct themselves as ladies and gentlemen during their entire trip, just as they do so at work and at play here in Lee County.

LEE COUNTY PUBLIC LIBRARY
Pennington Gap, Virginia

The Lee County Public Library is looking for new community stops for the bookmobile.

Would you be interested in having the bookmobile stop in your neighborhood? _____

How many in your family would use the bookmobile? _____

Do you have a special recommendation for the location of a bookmobile stop in your neighborhood?

_____

Name _____

Address _____

Please complete this form and return it to the library. For further information, visit the library or telephone 546-1411.

Inspiration, Fun Mark Boy Scout Fund Kick-off Dinner

EXPLORER OLYMPICS AWARD — Sequoyah Council Vice-President Bruce Cunningham presents Explorer Olympics trophy to Eagle Scouts Danny Wynn and Barry Culbertson Troop 382 of Pennington Gap placed second in this recent council sponsored event. Some 16 troops and posts participated.

YEAR'S SUPPLY OF EGGS — Dodge Wynn, the first one to show up at the kick-off dinner was rewarded with a year's supply of eggs. Eagle Scout John Pierce makes the presentation (a hen . . . what else!)

ALARM CLOCK FOR LAST ONE TO SHOW — Dub Hines gets his reward from Eagle Scout Rickey Myers (Yes, it's a rooster!)

LUCKIEST OF ALL — The lucky winner of the "double bedroom suit" was the Reverend Sheridan Buck. This award made by Eagle Scout James Hatcher was exactly as promised . . . a double bedroom suite. What else could you call a giant-size pair of pajamas? See picture on page one

Inspiration, recognition of outstanding service and achievement and fun were the highlights of the Boy Scout Fund Raising Kick-off dinner held at the Cumberland Bowl Park Restaurant at Jonesville, last Monday evening.

For his outstanding work and leadership in the field of Scouting, Dr. G. B. Setzler was presented a plaque proclaiming him the "Chief Scouter of Lee County."

Recognition was also given Dr. T. S. Ely, who was the first Boy Scout in Lee County to attain the rank of Eagle Scout. Dr Ely too, has been a leader in the scouting effort in Lee County for many years.

This event marked the beginning of a fund raising campaign here in Lee County for the Boy Scouts. Much interest has been shown in scouting since Lee County has recently been transferred to the Sequoyah Council. Active troops in the county have already started participating in council activities. Plans for other troops are now being made.

Council vice-president Bruce Cunningham was present for the meeting to outline council programs and plans and set forth the financial needs of the council for the current year.

Brief talks by Eagle Scouts Barry Culbertson and Danny Wynn of troop 382 provided a real insight as to the benefits boys derive from the scouting program. This was the highlight of the entire program.

Fun in the form of prizes gave the meeting an atmosphere of informality that added much to the occasion. Dodge Wynn, the "Early Bird," was the first to arrive at the meeting. He was presented with a year's supply of eggs. "Dub" Hines the last to arrive, was the lucky winner of an alarm clock. The big prize of the evening went to the Rev Sheridan Buck. By being seated in the "lucky seat," he was awarded a double bedroom suite

Arthur Livesay Scoutmaster of troop 382 gave a brief talk as to pleasure and satisfaction he has derived from being a scoutmaster for the past 20 years.

H L. Perkins, chairman of the fund-raising campaign urged that all workers do their utmost to see every person in the county concerning financial support for the Boy Scouts.

Arnold Lowry served as master of ceremonies for the occasion.

CARD OF THANKS

We would like to express our deepest gratitude to all our friends and neighbors for their many deeds of thoughtfulness and words of sympathy during the illness and death of our mother, Mary Robbins.

We are especially appreciative of the floral tributes, the staff at Lee General Hospital, Dr. Gabriel, and Province Funeral Home. Also all who assisted in any way in the funeral and burial rites.

The Children

The Legend Of The Sparrow

By Rozzie Munsey Myers

After the birth of Christ many legends become interwoven in the tapestry of that Holy Story, but after thirty-three years, facts took precedence over legends. The legend of the sparrow, however, remains, and is believed, especially by the children.

During that terrible time preceding the First Easter, a sadness, mingled with fear, doubt and despair, prevailed.

It was the morning of the Third day. As the sky began to lighten in the East, a peculiar, pulsating sound seemed to come from everywhere Dim forms of animals, large and small, appeared, and birds birds, birds of all kinds. In front of the animals were flowers, some tall, some very small, and lillies, lillies, lillies All the animals hung their heads and there emanated from them strange sounds. At the same time, all the flowers drooped their petals

Suddenly, Jesus appeared with outstretcher hands, as in a blessing All at once, the strange sounds became hymns of praise - each in his own language, "Christ Is Risen!" The flowers opened their petals and the birds sang paeans of praise. Standing there, arms outstretched, a little frightened sparrow lighted in the Palm of His Hand. Gently, very gently, He placed His other hand over it. Then, and as ever after, the lowly sparrow found protection in the Palm of His Hand

BRONZE STAR
from page one

nam, on December 27, while assigned to Company E, 4th Battalion, 12th Infantry, 199th Light Infantry Brigade, according to his citation.

On that date, the citation states, Specialist Johnston was serving as a squad leader on a search and destroy operation, when his company became heavily engaged with a well entrenched Viet Cong force. Unhesitatingly, he exposed himself to intense hostile fire and led his squad in an assault against the enemy positions. He moved among his men directing his fire team leaders, controlling the squad's fire and urging his men to press forward, forcing the enemy to withdraw. As nightfall approached, his squad disengaged and Specialist Johnston, himself, provided rear security until his wounded comardes were evacuated. He withdrew only when he was fully satisfied that all the members of his squad were safely withdrawn to a secure position. Specialist Johnston's valorous actions and devotion to duty were in keeping with the highest traditions of the military service and reflect great credit upon himself, the 199th Light Infantry Brigade and the United States Army, the citation concluded.

DEMO DINNER
from page one

tatives; heard Congressman William C. Wampler criticized for his manner of reporting campaign expenses and the Democratic party praised for its accomplishments down through the years. The dinner meeting was held at Jonesville last Saturday evening.

House of Delegates member Orby Cantrell of Pound, was suggested by House Member Edgar Bacon as a possible candidate for the House of Representatives this fall.

Bacon said, "If Orby Cantrell will consent to run for congress this fall, we can elect him along with a Democratic president." High in his praise of Cantrell, Bacon said that he had won in his home county of Wise by a 4400 majority last fall.

Bacon's proposal was made after he had introduced Cantrell.

Principal speaker of the evening was State Senator Bill Hopkins, a Roanoke Attorney.

Hopkins, chairman of the Senate Towns, Counties and Cities committe made reference to House Bill No. 890, introduced by Delegate Edgar Bacon. The bill would have prevented government changing referendums.

Hopkins said, such form of government as this controversy involved was optional for urban counties. The system in effect here now is better for such counties as Lee, he said.

Remarking on publicity concerning the hearing, Hopkins said, "I was quoted properly by the Roanoke paper. A Bristol paper took Pearson's (State Senator Clyde Pearson, a native Lee Countian now living in Roanoke) words and put my name in front of them.

Reading from what he said was a copy of the official financial report made by Congressman William C. Wampler following his election in 1966, Senator Hopkins pointed out that no mention was made of the expense of billboards used during the campaign, which he recalled were scattered up and down the highways of the Ninth District.

"We should not be represented by a Congressman in the Ninth District who could not even see his own name and picture on billboards," Hopkins said.

Turning to the national political scene, Hopkins said, "I believe the Democrats will carry the National election this fall He made no prediction as to whom the candidate might be.

"I am a strong believer in the Democratic Party and what it has done for the nation," Hopkins said. "We have not told our story properly. We are too susceptible to propaganda. We don't give the facts to the public."

Quoting for an almanac he said that he had just bought from the Jonesville Drug Store, he set forth the following points.

— Gold drain - 6 billion dollars, he said, during the 1956-60 period. A billion more than during the Democratic administration.

— National deficit - 1959 was an all-time high — a balanced budget had been promised that year, he said.

War Party - Democratic party has been called the "War Party." They don't go back far enough, he said More Americans killed during the Civil War than in World War II.

Prosperity - Quoting Department of Commerce figures, he said that we are now in the longest continuous upward swing in prosperity the nation has ever known

"No party has given so much to the nation, he said. We have the greatest variety of freedoms of any nation.

Referring to health programs, and other programs, he said, "the insurance companies will bet that we will live 28 years longer than our grandparents."

Delegate Edgar Bacon who served as chairman of the meeting brought it to a close by commenting on the indictment of twelve Lee Countians for alleged violations during the 1966 election.

"Monday, we go into Federal Court to answer, 'not guilty,' to these charges," he said.

"These people did no more than work for our party," Bacon said, "The charge of violating the civil rights of other voters is a serious one. Nothing will be left undone to protect our people," he concluded.

GRAND CHAMPION HEREFORD — The top Hereford in the Bristol Junior Steer Show and Sale held yesterday was shown by Cynthia Fannon, above, of Pennington Gap. Her animal sold for 46 cents a pound. Further details of the show and sale next edition.

Classified Ads

See other classifieds
On Page Three

FOR RENT — Four room house with bath, to reliable couple only. Phone 546-2392 after 4 p. m.
Adv. No. 15-1t.

SHRUBBERY FOR SALE — White and Pink Dogwoods, Forsythia, White Pines, Spiraea At below wholesale cost. All burlapped and bagged. See and pick up at Lee Memorial Park, Woodway.
Adv. No. 15-2t

Cedar chests, wardrobes, and chest of drawers for sale Contact Isom Haynes, Haynes Woodwork Shop, Woodway, Va.
Adv. No. 15-4t.

FROM wall to wall, no soil at all, on carpets cleaned with Blue Lustre. Rent electric shampooer $1. Penn. Hdwe & Furn. Co.
Adv. No. 15-1t.

OLA'S TRADING POST — Millers Chapel. Antique furniture, china, glassware, kitchen utensils, used furniture Open every day. Call 346-2182.
Adv. No. 15-4t.

FOR RENT — Four room boxed house in Poor Valley Call 546-1475.
Adv. No 15-1t.-pd.

FROM wall to wall, no soil at all, on carpets cleaned with Blue Lustre. Rent electric shampooer $1. Bledsoe Hardware, E. Morgan Ave., Pennington Gap.
Adv. No. 15-1t.

We Sell The Famous
Gray Seal Paint
Bledsoe
Hardware & Furniture
Phone 546-2164
Pennington Gap, Va.

PENNINGTON
AUTO SALES
CLYDE B. EDWARDS FRED GARRETT
Phone 546-2341 East Pennington Gap
Dealer License No. 1338
CLEAN USED CARS

64 Rambler, 6 Cylinder, Straight Shift, Red With Red Vinyl Interior.

64 Ford Galaxie XL 500, 2-Door Hardtop, V-8, 289 Motor, Bucket Seats, Console, Blue With Blue Interior.

64 Chevrolet Impala 2-Door Hardtop, White With Blue Interior.

63 Volkswagen, Deluxe Sedan, White With Red Interior, One Owner.

63 Pontiac Catalina Convertible, White With Red Interior, One Owner, Low Mileage.

63 Thunderbird, White With Red Interior.

62 Pontiac Grand Prix, 2-Door Hardtop, Automatic, Bucket Seats, Blue With Blue Interior.

61 Chevrolet Impala 2-Door Hardtop, V-8 Automatic, Blue With Blue Interior.

61 Corvair 4-Door Sedan, 4-In-Floor.

60 Pontiac Ventura, 2-Door Hardtop, Black With Red Interior, One Of The Sharpest You'll Find For The Model.

60 Chevrolet Impala 4-Door Hardtop, Black With Red Interior.

60 Dodge 4-Door, V-8, Automatic Shift.

59 Chevrolet Bel-Air, 4-Door, V-8, Automatic.

59 Ford Galaxie 500, V-8, 4-Door Sedan.

53 Ford ¾ Ton Truck.

54 Chevrolet ½ Ton Pickup.

DEATHS and FUNERALS

MISS KATHERINE SPENCER

Miss Katherine Spencer, 93, of Jonesville, died Wednesday, April 3, in a Middlesboro, Ky., hospital after a lengthy illness.

She was the oldest member of Jonesville Methodist Church and was a charter member of the WSCS.

Survivors include several nieces and nephews.

Funeral services were held Saturday at the Jonesville Methodist Church with the Rev. Robert Wallace officiating. Burial was in the family cemetery. Davidson Funeral Home in charge of arrangements.

MRS. BONNIE N. BARNETTE

Mrs. Bonnie N. Barnette, 76, of Blackwater, died Thursday morning, April 4, at her home of an apparent heart attack.

Mrs. Barnette was a lifelong resident of the Blackwater community and attended the Baptist Church.

Surviving are three daughters, Mrs. Rosa Childress and Mrs. Myrtle Creech, both of Blackwater, and Mrs. Elma Trent, Rogersville, Tenn.; two sons, Kelly Barnette, Dayton, Ohio, and Hollie Barnette, Lynchburg, Va.; eight grandchildren and four great grandchildren.

Funeral services were held at the residence Saturday with the Rev. Hobert Hall officiating. Burial was in the family cemetery. Robinette Funeral Home in charge of arrangements.

MRS. MYRTLE RASNIC

Mrs. Myrtle Rasnic, 81, of Stickleyville, died Friday, April 5, in a Marion, Ind., hospital after a long illness.

Mrs. Rasnic was a lifelong resident of Lee County. She was a member of the Christian Church.

Surviving are six sons, Guy Rasnic, Cincinnati, Ohio, Alec Rasnic, Silas Rasnic and Victor Rasnic, all of Duffield, Joe Rasnic and Gaylord Rasnic, both of Xenia, Ohio; five daughters, Mrs. Nancy Thomas, Duffield, Mrs Mary Coldiron, Woodway, Mrs. Anna Lee Neeley, Mitchell, Ind., and Mrs. Pauline Anderson, El Cajon, Calif., and Mrs. Naomi Elkins, Vandalia, Ohio; three brothers, Ernest Hall, Orleans, Ind., Walker Hall, Dayton, Ohio and Howard Hall, Spartanburg, S. C.; a sister, Mrs. Mary Newberry, Jonesville; 40 grandchildren; and 38 great-grandchildren.

Funeral services were held Monday at Blue Springs Methodist Church with the Rev. Hobart Hall and the Rev. Coy Lawson officiating. Burial was in Rasnic Cemetery, Duffield. Sturgill Funeral Home in charge of arrangements.

JAMES P. CRABTREE

James Pierce Crabtree, 65, of Pennington, died Sunday, April 7, at his home after a long illness.

Mr. Crabtree was a resident of Lee County for the past 10 years and a retired construction steel worker.

Surviving are his wife, Mrs. Carrie Crabtree; two sons, Ronald Lee Crabtree, Pennington Gap, and Donald David Crabtree, Lynchburg; four daughters, Mrs. Leon DeVor and Mrs. Dewey Ruble, both of Bluefield, Va., Mrs. Raymond Flower, Wallace, S. C., and Mrs. Leland Walker, Cicero, Ind.; two brothers, A. M. Crabtree, Pensacola, Fla., and George Crabtree, Bluefield, Va.; four sisters, Mrs. F. W. Necessary, Tannerville, Va., Mrs. Linmae Vaughn, Norfolk, Mrs. Paul Boothe, Carthage, Mo., and Mrs. Elmer Roland, Kansas City, Mo.; and 10 grandchildren.

Funeral services were held Wednesday at Station Creek Methodist Church with the Rev. Ray Stafford officiating. Burial was in Lee Memorial Park. Sturgill Funeral Home in charge of arrangements.

JOHN B. BARKER

John Bascom Barker, 51, of Dayton, Ohio, and formerly of Keokee, died Sunday, April 7 in Appalachian Regional Hospital at Harlan after a long illness.

Mr. Barker had been employed by the Dayton Board of Education for 13 years.

He was a son of the late Charles and Rosa Robbins Barker of Keokee.

Surviving are his wife, Mrs Monette Barker, Dayton, Ohio; a brother, Vernon Barker, Ortin, Ohio; three sisters, Mrs. Beulah Clark, New Lexington, Ohio, Mrs Zella Johnson and Mrs Mary Partin, both of Keokee.

Funeral services were held Wednesday afternoon at Rawhide Baptist Church at Keokee with the Rev. Keith Snodgrass and the Rev. Bill Johnson officiating. Burial was in Barker Cemetery.

SILAS R. COX

Silas R. Cox, 45, of Pennington Gap, died Sunday, April 7, in the Veteran's Administration hospital at Mountain Home, Tenn.

Mr. Cox was a native of Lee County and recently returned to the Pennington Gap area after many years in Indiana.

He was a veteran of World War II.

Survivors include his wife, Mrs. Julia Cox, Pennington Gap; his parents, Mr. and Mrs. Joe Cox, Pennington Gap; two daughters, Mrs. Judy Gidings, Noblesville, Ind., and Miss Pamela Cox, of the home; one son, Silas R. Cox, Jr., of the home; four sisters, Mrs. Anna Lou McCracken, Baileysville, W. Va., and Mrs. Eula Devaney, Mrs. Helen Roberts and Mrs. Mary Leverage, all of Noblesville, Ind.; six brothers, Elmer Cox, Jacksonville, Fla., Paul Cox, Melvin, Ky., Daniel Cox, Pennington Gap, and Douglas Cox, John Cox and Billy Cox, all of Noblesville, Ind.

Funeral services were held Wednesday afternoon at the Olinger Baptist Church with the Rev. Walter Peters officiating. Burial was in Lee Memorial Park. Province Funeral Home in charge of arrangements.

MARY JANE ROBBINS

Mary Jane Robbins, 77, of Keokee, died at Lee General Hospital Friday, April 5.

Surviving are six sons, Otis and Paris Robbins, both of Keokee, Lester, J. C., John and Everette, all of Newport News; four daughters, Mrs. Melva Robbins of Keokee, Mrs. Hestel Witt of Evarts, Mrs. Pauline Smith of Newport News, Mrs. Barbara Clarkston of Alexandria, Ky.; two brothers, Palmer Holmes of Keokee, Delmas Holmes of Pound; two sisters, Mrs. Liza Pennington and Mrs. Fannie Thomas, both of Keokee; 28 grandchildren and 23 great-grandchildren.

Funeral services were held Sunday afternoon at the Robbins Chapel Methodist Church with the Rev. Walter Peters and the Rev. Joe Freeman officiating. Burial was in Robbins Chapel Cemetery, Keokee. Province Funeral Home in charge of arrangements.

WILLIAM G. FRITTS

William G. Fritts, 69, of Pennington Gap, died Monday, April 8, in Lee General Hospital.

He attended the Baptist Church and had been a resident of Lee County for approximately 50 years.

Survivors include his wife, Mrs. Edna Fritts, Pennington Gap; six daughters, Mrs. Pauline Coleman, Ready, Ky., Mrs. Shirley Hughes, Astabula, Ohio, Mrs. Phyllis Owens, Louisville, Ky., Miss Brenda Fritts, Paynesville, Ohio and Miss Thresa Fritts and Miss Kathy Fritts, both of the home; six sons, J. B. Fritts, Portsmouth, Ohio, Robert Fritts and Morris Fritts, both of Paynesville, Ohio, Frank Fritts, Louisville, Ky., Tommy Fritts, Madison, Ohio, and David Fritts of the home; one sister, Mrs. Rita Yeary, Woodway; two brothers, Irvin Fritts, St. Charles, and Rose Fritts, Knoxville; 22 grandchildren and one great-grandchild.

Funeral services were held today (Thursday) in the Province Funeral Home Chapel with the Rev. Clinton Greene officiating. Burial was in the Odd Fellow Cemetery. Province Funeral Home in charge of arrangements.

IN MEMORY

Of Estell Shepard

Who passed away one year ago on April 13, 1967.

Your gentle face and patient smile
With sadness we recall
You had a kindly word for each
And died beloved by all.

The voice is mute and stilled the heart,
That loved us well and true,
Ah, bitter was the trial to part
From one so good as you.

You are not forgotten loved one
Nor will you ever be,
As long as life and memory last
We will remember thee.

We miss you now, our hearts are sore,
As time goes by we miss you more.

Your loving smile, your gentle face,
No one can fill your vacant place

Mr. and Mrs Luther Stewart and daughter, Virginia spent several days last week in Richmond and Petersburg and attended the wedding of L. T Stewart, Jr., and Miss Shelrey Browder of Colonial Heights.

HIGH-SPEED PLANTING

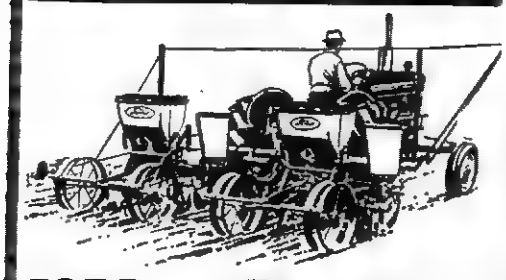

FORD REAR-MOUNTED PLANTERS

- Fast, Accurate Planting. Machined hopper base . . . snug-fitting, large-diameter seed plates—uniform drilling, gentle seed handling at speeds up to 7 mph.
- Fully Mounted, Close-Coupled. Attaches to 3-point hitch. Mounting is flexible for uniform planting depth—uniform stands.
- Models to Meet Your Needs. Drill or hill-drop and drill, corn or corn-and-cotton hoppers with plates for many crops. Non-corrosive 240-pound fertilizer attachment.
- Much More. Rugged construction . . . adjustable fertilizer placement . . . easy-clean hoppers . . . wide choice of ground-engaging components and accessories!

Plant with FORD on our Easy Terms!

Lee Tractor & Implement Co.

Jonesville Phone 346-2023

NATION-WIDE SERVICE

Whether your need for funeral service is right here in Pennington Gap or its adjacent territories, or at any other point in the country, we can serve you equally well.

Through professional affiliations Sturgill Funeral Service is nation-wide.

TELEPHONE 346-1151

Happy Easter

Shop PIGGLY WIGGLY egg-zactly what you need for an

EASTER FEAST

LETTUCE
DEW FRESH AND CRISP
2 FIRM HEADS 39c

VALLEYDALE'S FINEST
10 LB. AND UP SMOKED
HAM
Shank Portion – lb. 47c
"No Center Slices Removed"
Butt Portion – – lb. 55c
Whole Ham – – lb. 49c

POLE BEANS

EXTRA NICE SPRINGTIME FRESH
19c lb.

"BEST IN THE WEST"
CHUCK ROAST
"BEST IN THE WEST" BLUE RIBBON
47c lb.

VALLEYDALE - 12 OZ. PKG.
HONEE WEENEES – – – – – – 39c

10 LB. BAG CHOICE
MEAL . . . 49c

3 LB. CAN
ARMIX . . 49c

GILLETTE - STAINLESS STELL 10 COUNT RAZOR (SAVE 49c)
BLADES . . 96c

TOPPS - ZIP TOP - 12 OZ. ASSORTED
DRINKS 12 for $1.00

"NEW" 3 OZ. CHOCOLATE FUDGE
JELLO PUDDING – – – – – – – – 10c

7 OZ. TRAY - BAKERS ANGEL FLAKE
COCONUT – – – – – – – – – – 35c

Strawberries
1 LB. PACKAGE
FAIRLANE FROZEN
"SLICED"
39c

BIRDS EYE - PINT
COOL WHIP – – – – – – – – – 29c

GLAZING SUGGESTIONS FOR HAMS

Glazing a ham might be classified as gilding the lily, yet Easter dinner seems to call for that extra touch. Enhance the special flavor of ham with a sparkling glaze and you have a meat that appeals to both eye and taste and makes the occasion truly festive.

Here are some general directions for glazes along with some favorite recipes:

Thirty minutes before the end of baking time, remove the ham from the oven, score fat (cut in shallow criscross gashes), stick with cloves, spread with a glaze and return to the oven (325oF.).

1. Brown Sugar Glaze. Mix together 1 cup brown sugar, 1 teaspoon dry mustard and enough orange juice or pineapple juice to moisten. Or combine ¼ cup brown sugar with ¼ cup crushed pineapple.
2. Honey Glaze. Mix 1 cup honey with ½ cup orange marmalade; or use honey alone.
3. Molasses Glaze. Spread ham with 1 cup molasses.
4. Jelly Glaze. Mix together 1 cup red jelly with ¼ cup horseradish.
5. Cranberry Glaze. Mix together 1 can whole or jellied cranberry sauce, mashed with a fork, and ½ cup light corn syrup; or use cranberry sauce alone.

1 LB. 2 OZ. Blackberry
PRESERVES – – –
JAM – – – – – – – –
JELLY – – – – – –
39c

BUSH'S - 1 LB.
HOMINY – – – – – –
BUSH'S - 1 LB. MUSTARD
GREENS – – – – –
10c

AMERICAN BEAUTY - 1 LB. 13 OZ.
PORK 'N BEANS – – 2 for 39c

BISCUITS
8 OZ. PACKAGES
6 PACKAGES
49c

PLYMOUTH SALAD
DRESSING
QUART
39c

AJAX
3 LB. 1 OZ. BOX
69c

50 Extra Free Gold Bond Stamps Each Purchase Quart - Bonus Pak VEL At Regular Price No Coupon Required

50 Extra Free Gold Bond Stamps Each Purchase Gallon - Fluff SOFTENER At Regular Price No Coupon Required

50 Extra Free Gold Bond Stamps Each Purchase 11 Oz. with Toy SOAKY At Regular Price No Coupon Required

SALE DATES
For prices and stamp offers
April 11 - 13

SORRY — Due to Piggly Wiggly's low, low prices we must reserve the right to limit quantities, and cannot sell to merchants, dealers or our competitors.

PIGGLY WIGGLY The Original SELF SERVICE

Free Gold Bond Stamps With Every Purchase!

ROLLER MOTOR CO.

PHONE 546-1151 DEALER LICENSE NO. 973 PENNINGTON GAP

67 Valiant 4-Door Automatic, 8,000 Actual Miles, Like New, Inside and Out, Locally Owned By Mossie Wilder, Jonesville.
67 Falcon 4-Door Sedan, Traded By Snyder Harris, Jonesville, Va.
67 Plymouth Fury II, 4-Door Sedan, Traded By Billy Whipple.
66 Ford ¾ Ton Truck, Locally Owned By Charlie Morefield, Dryden, $300 Metal Cover For Bed, Must Be Seen and Driven To Be Appreciated.
62 Chevrolet 2-Door, Traded By Charles Robinette, Jonesville, Va.
66 Chevrolet 4-Door Sedan, Small V-8, Power Steering, Radio and Heater, Locally Owned By Mr. Collier, With Low Mileage, Clean As A Pin, Priced To Go.
65 Chevrolet ½ Ton Pickup, A-1 and Clean, One Of Those Hard To Find Kind.
65 Rambler 2-Door Hardtop, Straight Drive, This Is A Locally Owned Car With Just Over 50,000 Actual Miles, Clean Throughout.
65 Ford Custom 4-Door Sedan, Straight Drive, V-8, Clean, $1500.
64 Ford Falcon 2-Door, One Owner, 40,000 Miles, Vinyl Roof, Clean In and Out, Small Motor, This Car Must Be Seen and Driven To Be Appreciated.
64 Ford Fairlane, 4-Door Sedan, 6 Cylinder, Straight Drive, Locally Owned, $1100.
64 Pontiac Catalina 4-Door Hardtop, One Owner, Fully Equipped, New Tires, A-1 Shape, Ready To Go.
63 Ford Galaxie, Automatic, Clean Throughout.
63 Ford Galaxie 500 Convertible, Black Outside, Red Interior, Real Nice, Automatic Shift, Power Steering.
62 Chrysler 4-Door, Power Steering, Power Brakes, A Nice Used Car, Owned By Mr. Fred Cox Of Jonesville.
62 Ford Fairlane, 2-Door Sedan, Nice, Clean.
61 Chevrolet 6 Cylinder Pickup, ½ Ton, New Paint, Clean Like New, A Good Truck.
61 Olds F-85, Automatic Shift, Small V-8, 4-Door Sedan, A Compact, Clean, New Paint, Economical Transportation, Priced To Go.
61 Oldsmobile 4-Door Hardtop, Automatic Shift, Power Steering, Power Brakes, Clean.
61 Corvair Pickup Truck.

JEEP SPECIALS

60 Willys Jeep With Top, 4-Wheel Drive, Good Rubber.
62 Willys Jeep 4-Wheel Drive, Clean, A Good One.

PLEASANT VIEW

Mr. and Mrs. Ralph B. Hobbs and family, Greensboro, N. C., visited with Mrs. Hobbs' parents, Mr. and Mrs. Dewey Fee, Sr.

Robert Taylor, Vivian, Wayne and Janet, Springfield, Ohio, were here over the weekend with the Ben Taylor and Claude Ball families. Vivian plans to remain for an extended visit with her grandparents. She was a guest for the Sunday morning church service, and taught the adult class.

Mrs. Clyde Garrett is a patient in the Lee General Hospital. Visiting her Saturday night were Clyde Garrett, her daughter and son in law, Sgt. and Mrs. J. P. Hobbs, Harlan, and Mrs. T. E. Lovens.

Mr. and Mrs. George C. Myers and son Neal, Baltimore, were supper guests of Mr. and Mrs. Eugene Jones, and Ferne, Thursday night.

Mrs. George Haley, and Mrs. Ethel Ingle have returned home from a visit in Dayton, and Detroit. Mrs. Haley visited her sister, Mrs. Dora Rhodes in Detroit, and her son Earl and family in Dayton. Mrs. Ingle visited her daughter, Mrs. Joy Collins, Mr. Collins and family in Dayton. They were accompanied home by Mrs. Haleys son and grandson, who spent the weekend here.

Mrs. Mossie Edds, and Mrs. Cora Haley both of whom have been patients in the Middlesboro Hospital and clinic returned home on Sunday and are reported to be improved.

Lester Parsons, and daughter Paula, and Miss Golden Parsons, visited the Henry Huff Jr., family, in Pennington Gap Sunday afternoon, also visited their aunt, Mrs. William Crusenberry, near Dryden. Mrs. Huff accompanied them to Mrs. Crusenberrys.

Mr. and Mrs. Danny Campbell and son, visited Sunday with her parents, Mr. and Mrs. Hobart Taylor and family.

Mr. and Mrs. Buford Collins, who have been residing in Indiana for several years are new residents of our community.

Little Jay Bales was supper guests in the Lester Parsons home Saturday night.

Mr. and Mrs. L. S. Bales and Sue Ann have been on the sick list for the past few days.

Mr. and Mrs. Roy Cavins called on the Bob Williams family Sunday afternoon.

Mrs. Curtis Cavins, and Mr. Bob Jones are both patients in Lee General Hospital they are reported to be improving.

Saturday supper guests of Mrs. T. E. Lovens, were Sgt and Mrs. J. P. Hobbs, Harlan and Mr. Clyde Garrett.

Mr. Gerald Lee, who is attending vocational school in Atlanta, Ga., spent the weekend here with his parents, Mr. and Mrs Ott Lee and family. He also reported to Roanoke for pre-induction examinations.

Mr. and Mrs. Elmer Turner and son Larry and Mrs. Dinah Alder, Sneedville, Tenn., were Sunday guests of Mr. and Mrs. Frank D. Turner. In the afternoon they called on the Hoover Turner family and Mrs. Carrie Turner.

George Montgomery was weekend guests of Frank Jr., Turner.

Mr. and Mrs. J. R. Lee, Gary and Terry were recent supper guests of Mr. and Mrs. Joe Turner and Dale.

Mr. and Mrs. Arthur McCurry of Dublin, Va., spent the weekend with her parents, Mr. and Mrs. Charlie Marcum.

Mrs. T. E. Lovens was Sunday luncheon guest of Mrs. Fleeta Rosenbaum, they visited in the afternoon with Miss Myrtle Rosenbaum.

Sunday guests of the Pascal Friars were his mother and sister, Mrs. Ida Friar and Miss Ethel Friar.

Mr. and Mrs. Kyle Turner, Sneedville, Tenn., were recent guests of the Hoover Turner family and his mother, Mrs. Carrie Turner.

Miss Petera Wilson spent Friday night with Mr. and Mrs. Durward Turner.

Mr. Loyd Saylor is seriously ill, he is a patient in the Middlesboro Clinic.

Mr. and Mrs. Onis Cavins visited Sunday night with Mrs. T. E. Lovens.

Mr. and Mrs. Joe Turner and Dale were supper guests of the Frank Ramsey family on Friday.

BEN HUR

Mrs J. D. Courtney has returned home after spending several weeks with her son and daughter in Marion, Ind., Charles Courtney and family, also Mrs. Myrtle Benfield and family.

Mrs. Claude Carroll and daughter, Glenda and Mrs. Ruth Clawson were in Kingsport last Monday.

Mrs Mae Hedrick has returned home after spending the winter with her daughter and son-in-law, John and Brenda Pugh of Kingsport.

Guests of Mr. and Mrs Casper Hicks Sunday were Mr and Mrs Elmo Wallace of Knoxville and their daughter and family, Mr. and Mrs Curt Willis of Woodway.

Mrs. Martha Lipps spent a few days with her son, Don and Mrs Lipps of Jonesville last week.

Mrs. Dimple Hartley, Mrs. Ruth Clawson, Mrs. Golden Lipps went to Big Stone Gap Friday and visited in antique shops.

Glenda Oaks is visiting relatives in Fort Knox, Ky.

Eugene Noe of Dearborn, Mich., spent the night with his mother, Mrs. Bessie Noe last week.

Mrs. Bascom Fisher returned home from Knoxville recently where she had been visiting her daughter and family, Mrs. Dorothy Bowen.

Mrs. Eula Snead recently spent a few days with her mother, Mrs. Scott of Norton.

Visiting with Mr. and Mrs. Tyler Cobb the past week were Mr. and Mrs. Wheeler Parsons and Lynndale, Troy, Ohio. Mrs. Frank Oxford, Mr. and Mrs. Henry Devault of Jonesville, also Dexter Hughes of Pekin, Ill.

Weekend visitors at the home of Mr. and Mrs. Lee Holt and Mrs Mollie Pennington were Mr. and Mrs. Otis Cornette Lansing, Mich.

Those attending the Democrat supper Saturday night at the Jonesville High School were Mr and Mrs Orville Kelly, Mrs. Dolly Cooney and Mrs. Cora Warner

Mrs Lonie Pennington was admitted to Lee General Hospital last week.

Will Bledsoe remains on the sick list. Mr. and Mrs. Loran Bledsoe of Mitchell, Ind., have been visiting recently with him

The Corinth Baptist Church basement was the scene of a fellowship supper last Wednesday night, each one brought a covered dish, there were several members present. All enjoyed the supper and an evening of fellowship together. The evening at the church ended with our Wednesday night prayer service

Sp-4 L. V. Duncan returned to his home town for a visit last week. L. V returned from Vietnam about a month ago. He was wounded while on duty there and sent to a hospital in Pennsylvania where he stayed for two weeks. Then he joined his wife, Sue at their home in Lincoln Park, Mich. Sue accompanied him home to visit their parents in Ben Hur, Mr. and Mrs. Ulyes Morrison, and Mr and Mrs Eugene Duncan.

L. V. and his wife, Sue returned to their home in Michigan Monday. He will leave from there and return to the hospital in Pennsylvania for more treatment and convalescing.

RUSSELL CHAPEL

Mr. and Mrs. Cleo Johnston and Mr. and Mrs. LeRoy Johnson and Michelle, Morristown were here visiting with relatives this weekend

Mr. and Mrs. Ernest Murphy, Roanoke, Gene Noe, Detroit, Mr. and Mrs Vic Ashby, Gladyson Laforce, John Owens, Ohio were visiting relatives here this weekend.

Mrs. Rex Collins, and Mrs. Johnny Johnson were in Harlan Friday.

Mr. and Mrs. Stuart Cowden and girls of Kingsport spent the weekend with her parents, Mr. and Mrs. G. W. Denson.

Mr. and Mrs. Neal Matlock, Neal Carr, and Maxie Frazier were in Bristol and Kingsport Wednesday.

Mr. and Mrs. M. C. Denson and girls of Mentor, Ohio spent a few days with their parents, Mr. and Mrs. G. W. Denson and Mr. and Mrs. Lloyd Saylor, Ewing. They were hure due to the illness of Mrs. Denson's father, Mr. Saylor who is in Middlesboro Hospital and has improved much at this time.

We were happy to have Mr. and Mrs. Bill Kinder worship with us Sunday after being absent for sometime due to illness.

Angela, Jan, and Danny Scott spent the weekend with their grandparents, Mr. and Mrs. Paul Estep and attended Sunday School and church at Russell Chapel.

The MYF enjoyed a bowling trip to Big Stone Gap Friday night.

Mr. and Mrs. Roy Speak visited Mrs. A. E. Davis and family Sunday afternoon.

Vistors at MYF Sunday night were Johnny Cutlip, Thompson, Ohio, and Angela and Jan Scott.

Mrs. Morris Listed In Outstanding Young Women Of America

A former resident of St. Charles has been listed in the 1967 edition of OUTSTANDING YOUNG WOMEN OF AMERICA.

Mrs. Alice Jo Gilliam Morris, the daughter of Mr. and Mrs. Ed Gilliam of St. Charles is listed in this 1967 edition which includes outstanding young women of America from all walks of life.

Mrs. Morris, who resides at Route 4, Box 440, Roanoke, is married to Robert Crockett Morris. They have ten children.

Mrs. Gilliam received an associate Arts degree from Tennessee Wesleyin College. Prior to her marriage she was employed by the Provident Life and Accident Insurance Co.

Her civic activities include membership in the Church of Saints; Mutual Improvement Assn., Music Director, 1954-55; Relief Society Singing Mothers Director 1955-62; Teacher 1954-56, 1962-63; 1966; Junior Sunday School Coordinator 1956-58; Young Womens Mutual Assn President 1956-57; Primary Organization Teacher 1958-59; Chorister 1962; S S Teacher Trainer 1960-61; Civic Leagues PTA; Golden Gleaner, Church of Jesus Christ of LDS 1960.

HORTON NAMED TO DEAN'S LIST

Edwin W. Horton of the University of Virginia, son of Mrs Gladys Grizzard of Kenbridge, Va., has been named to the Dean's List of Distinquished Students for the first semester. Horton is in his final year in the School of Engineering and Applied Sciences.

He is the grandson of Mr. and Mrs. E. B. Horton of Jonesville and Mr. and Mrs. Curry L. Grabeel of Jonesville.

MAYTAG

PENNINGTON

Hardware & Furniture Co.
Pennington Gap, Gate City and Big Stone Gap

MOHAWK means fine CARPETING

choose from our wide selection now on display ● the quality you buy today will reveal itself over years of beautiful service.

FREE ESTIMATES

ROGERS HOME DECORATORS

ceramic tile ● inlaid vinyls ● expert installation

Phone 546-1421 Pennington Gap

Ewing Equipment Company
Ewing, Va.
For
John Deere Plows

Your Doctor is an authority on good health... your good health. His prescription is designed to put you back on your track. Our pharmacy implements your Doctor's orders and follows the same guideline: your good health is our most important concern. Rely on us for prompt, courteous prescription service.

YOUR Rexall PHARMACY

PENNINGTON PHARMACY
Pennington Gap, Va.

CLINCH HAVEN FARMS Incorporated

Producers and Distributors of
Grade A Milk and Dairy Products

Breeders of Purebred Holstein-Friesian Cattle
Dial 523-1749 Big Stone Gap, Va.

NOTICE

Sale Of Land At

PUBLIC AUCTION

Upon Premises

Saturday, April 20-10:30 a.m.

140 ACRES

Lying In The White Shoals Magisterial District, Near Silverleaf Baptist Church, On The East Side Of The (Paved) Nursery Highway, Being A Part Of The Davis Nursery Farm

This Is The Melville S. Davis Homeplace and Is Being Sold In Winding Up Of His Estate

Two Dwelling Houses, Two Barns, and Other Out-Buildings Are Located On This Land

A Small Lot Of Personal Property Will Be Sold On Same Date.

TERMS: CASH

Sale Is Being Conducted By Edgar Bacon, Special Commissioner Appointed By The Circuit Court Of Lee County.

The big game with the big prizes. Like Pontiac Firebirds (worth over $3,000) and Chrysler boats. Like RCA color TV's, Black & Decker tools, and other big prizes, including up to $1,000 in cash. Loads of small cash prizes, too.

Play it wild! Stop at your participating Esso station today and play the winning game! No purchase necessary.

Esso

Void where prohibited by law.

© Humble Oil & Refining Company, 1968

M.G.G. Chap. DAR Met March 30

Miss Bashie Kincaid was hostess to the Major George Gibson Chapter, Daughters of the American Revolution on Saturday, March 30, with sixteen members and guests in attendance.

Mrs. Charles Emmette, Regent, presided. Devotions were conducted by Mrs. Van Grabeel, chaplain, on The Art of Taking Time to Live. She compared meeting the needs of the physical body - "the pause that refreshes" at different intervals of the day with the need to pause for recreation for our souls. "Many times," she said, "we exhaust our spiritual energies and need to replace them by taking regular times and through each day for talking and listening to God."

The group pledged allegiance to the United States flag and sang The Star Spangled Banner. Mrs. John Seale gave the American's Creed and Mrs. Ray Fugate told the highlights of the message from our President General, Mrs. Adele Erb Sullivan who represented the DAR in a recent visit to our Armed Forces in Vietnam. She urged our loyalty and support on the home front.

Miss Kincaid, speaking on National Defense, gave information on America's diminishing gold reserve, and the dangers we face today because of the many concessions which are being made to communists within our United States.

Mrs. Emmett presented a good citizenship pin to Miss Rebecca Bays who is our sponsored "good citizen" of the senior class of Thomas Walker High School. Also, Mrs. Oscar Smith, District Chairman of the DAR citizens committee presented to Miss Bays a book intitled "In Washington - the DAR Story, and announced that the state winner was Miss Vichi Jane Marsh, of Lynchburg, Va. Miss Marsh was chosen from 206 contestants from the seven DAR districts in Virginia. Mrs. Smith also announced the selection of Miss Charlotte Watson of Flatwoods High School as the Good Citizen of District IV chosen from 37 girls sponsored by the twelve chapters in this district.

Mrs. Robert Stewart, program leader, introduced Mrs. Ethel Fugate who gave an interesting and informative talk on "Our Heritage in Needlework." She spoke of the fine art of the porcupine quill embroidery, one of the earliest types of needlewood in America and she told of early colonial life when every young girl was taught to embroider and use the needle well. An important style of needlework was the "Sampler," a cloth embroidered and hung on the wall to show a beginner's skill. It served also as a reminder to teach moral and spiritual values. One such sampler read:

"Daily on some fine page do look. Lay useless sports aside,
And let the needle and the Book Thy fleeting hours divide."

After the invention of the sewing machine needlework became more of a form of relaxation, though much elaborate embroidery and fine needlepoint were made for usefulness and others for decorating purposes.

America's story was told in many flags and banners. Also, commemorative samplers were made to record significant events. Portraits of famous men were stitched and after World War I many memorial samplers were embroidered. The last verse on one of them reads:

"Fear not that ye have died for naught,
The torch ye threw to us was caught.
Ten million hands will hold it high
And freedom's light shall never die.
We've learned the lesson that ye taught
In Flander's Field."

A display of various types of needlework by members was shared and enjoyed.

In a brief but impressive ceremony, Mrs. Grabeel, chaplain installed the newly elected officers who assume their duties in April

A delicious dessert course was served by the hostess. Guests present were Mrs. Austin Bays, and daughter, Rebecca, Mrs. Ethel Fugate, Mrs. Rosanna O'Dell and Miss Lucy Bales.

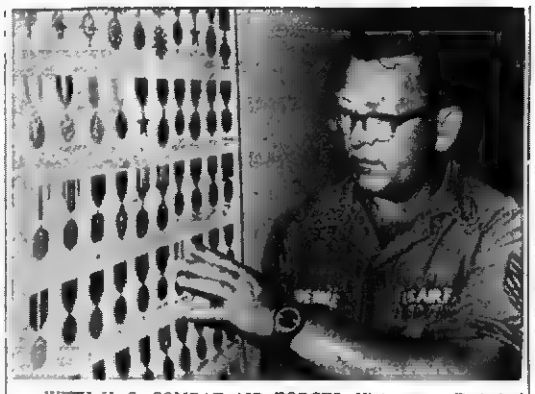

WITH U. S COMBAT AIR FORCES, Vietnam — Technical Sergeant Richard B. Pridemore reviews the Armed Forces decorations and awards chart following his retirement from the U. S Air Force at Tuy Hoa AB, Vietnam.

T. Sgt. Richard B. Pridemore, son of John C. Pridemore of Jonesville, has retired from the U. S. Air Force at Tuy Hoa AB, Vietnam.

Sgt. Pridemore served as a communications supervisor with the 1884th Communications Squadron at Tuy Hoa prior to his retirement.

The sergeant, a veteran of more than 20 years, served during the Korean War. He has also served overseas tours in Japan, Greenland, France, Germany, and Alaska.

Among his decorations are the National Defense Service Medal and United Nations Service Medal.

Sergeant Pridemore is a 1947 graduate of Middlesboro High School.

His wife, Carmen, is the daughter of Mrs. L. D. Rounds of Plant City, Florida.

KEOKEE

Robert Baker and family of Richmond are visiting his mother, Mrs Carl Barker.

Mrs. Charles Orender continues to be a patient in the St. Mary's Hospital.

Otis Taylor who is a patient in the Appalachian Regional Hospital in Wise is reported to be improving.

W. D. Daugherty was a business visitor in Roanoke last week.

Victor Craft and daughter, Vickie, also Mr. and Mrs. Norris Morris of Kingsport, recently visited at the home of Mr. and Mrs. B. G. Morris.

Bill Tom Daugherty who is serving with the Air Force was recently promoted to sergeant.

Sgt. Daughtery is now stationed at William Air Force Base, Arizona.

He is the son of Mr. and Mrs W. D. Daugherty, Keokee. Sgt. Daurgherty recently called his parents and told them he hoped to be home on a thirty day leave during the month of May.

Mrs. Kenneth Becknell, Mrs. Jeanette Maxfield, Mr. and Mrs. Theodore Holmes and Tommy Joe Holmes of Sigma attended a Free Will Baptist Conference at Oconita on Saturday.

A revival began at the Free Will Baptist Church at Sigma on Sunday evening, April 7, and will continue through this week. Services will be conducted by Rev Ray Horton of Kentucky, Rev. Ray Goode of Wise and Rev. Coomer of Big Stone Gap

Miss Nancy Daugherty spent the weekend in Wise with Miss Gail Wampler. She was accompanied back home on Sunday by Mr. and Mrs. Frank Wampler and family.

Mr. and Mrs. Cliff Ely of Robbins Chapel recently visited her parents, Mr. and Mrs. Otis Bailey.

Bascom Huff of Sigma is a patient in the Appalachian Regional Hospital in Wise.

Mrs. Vera Hobbs and Mrs. Ruth Maness of Sigma was reported to be on the sick list at their home in Sigma.

Mr. and Mrs. J. R. Barker and Rex visited at the home of Mr. and Mrs. Adolphus Long and family on Sunday afternoon.

Misses Eula and Iva Clarkston recently visited at the home of Mr. and Mrs. Melvin Duff and also visited Mrs. Kenneth Becknell.

Mr. and Mrs. Buster Johnson and family spent the weekend in Pikeville Mr Johnson's brother was reported to be injured in an accident.

Mrs. Paul Kendle of Appalachia visited her parents Mr and Mrs Elmer Barker on Tuesday.

Hays McKnight and daughter Mrs. Jack Lassie and daughters Kimberly and Connie of Dayton arrived here Sunday afternoon and plan to spend a few days visiting relatives

U. S AIR FORCES, Thailand — Airman First Class Ronald B. Gibbons, son of Mr and Mrs. Leland L. Gibbons of Rt. 2, Jonesville, is on duty at Takhli Royal Thai AFB, Thailand.

Airman Gibbons, a jet aircraft mechanic, is a member of the Pacific Air Forces.

Before his arrival in Thailand, he was assigned to an Air Force unit at El Centro, Calif

The airman, a graduate of Flatwoods High School, attended Lincoln Memorial University, Harrogate, Tenn., and Imperial (Calif.) Valley College.

WE PAY YOU TO
SAVE
4 1/2%
CURRENT RATE OF DIVIDEND PAID ON SAVINGS! Save With Safety!
Middlesboro Federal
Savings & Loan Assoc.
1906 Cumberland Ave.
Phone 248-4584
Middlesboro, Ky.

Give FLOWERS FOR EASTER
ORDER NOW
WE DELIVER
POTTED PLANTS
CUT FLOWERS
CORSAGES
ARTIFICIAL FLOWERS
Leon and Hazel Newman, Managers
Norton Floral Company
Of Lee County, Inc.
Phone 546-2571 Day or Night Pennington Gap, Va.

TREE SURGERY
Trees Taken Down
Trees Topped And Pruned
Robert Debusk
Jonesville, Va.
Phone 346-2783

Ewing Equipment Company
Ewing, Va.
For
John Deere Tractors

If everything is making you fat
reduce!
Super Slender-X with DCP
THE DRUG SHOP, INC. Pennington Gap, Va.

Blackwater, Virginia, Farm
AT AUCTION
This Saturday, April 13
10:00 A. M.
50 Acres 50
½ Mile West Off Highway 70
At Sarepta Baptist Church
Good Creek Bottom Land — Pasture Land
Timber — Fair House — Barn
½ Acre Tobacco
Sale Conducted For The Heirs Of The Late
R. T. Corbin By
RICHARDSON'S REAL ESTATE
C. Worley Richardson
Citizen's Union Bank Building, Rogersville, Tenn.
Phone 456-7108
"Be At This Sale — The Man That Buys A Bargain At An Auction Is The Man Who Attends The Auction"

MACHINERY BARGAINS
Diesel and Gas Power Units
Sawmill and Woodworking Machinery of Every Description Industrial Machinery Full Stock of Mill Supplies
R. P. JOHNSON
Wytheville, Va.

OUR
WANT ADS
GET RESULTS

MUFFLER EXHAUSTED?
GET A NEW
INTERNATIONAL PARTS CORP.
GUARANTEED MUFFLER
GUARANTEE
Every INTERNATIONAL PARTS CORP. Muffler is guaranteed for as long as you own the car on which it is installed. (Guarantee does not cover replacement service charges.)
Gibson's Tire Service
PENNINGTON GAP
Presley Texaco Service
FLATWOODS
Downtown Shell
PENNINGTON GAP

No.1
IN POPULARITY
FORD PICKUPS
WITH EXCLUSIVE FEATURES COMPETITION DOESN'T OFFER
Twin-I Beam front suspension uses two front axles, one for each wheel. The jars and jolts are taken out of the roughest road as each wheel independently smooths bumpy roads or rugged terrain. And steel I beam axles mean durability.
Flex-O-Matic rear suspension combines longer springs with a unique device that automatically adjusts spring length to loads providing a smooth ride... light or loaded. Standard on F 250, and F 100 with optional heavy-duty springs.
Big, Roomy Cabs make driving a pleasure. And the extra room is prime for a great offering of comfort options. Options like Ranger luxury trimmed with SelectAire Conditioner... typical of unexcelled beauty, comfort and convenience.
Lee - Ford, Incorporated
Phone 546-1338 Dealer License No. 135 Pennington Gap, Va.

"Not all prices are going up...
ODP has reduced our rates 6 times since we moved into our new electrically heated home," say Mr. & Mrs. S. L. Carpenter of Pennington Gap.
"Most living expenses are going up but electricity actually costs less today than when we moved in," says Mr Carpenter, "My wife and I originally decided on electric heat because it was so comfortable and clean and trouble-free. These rate reductions have been an unexpected bonus!"
"You know it really is the cleanest heat, too I don't have to spend nearly the time on housework these days," adds Mrs. Carpenter.
Call your local ODP office soon and let them tell you all about the advantages of flameless electric home heating.
GRADUATE TO ELECTRIC HOME HEATING
COSTS LESS TO LIVE BEST ALL ELECTRICALLY
OD OLD DOMINION POWER COMPANY
Six rate reductions since 1962

LARRY CRESS

Has Outstanding Science Exhibit

Larry Cress, a junior at Kelly High School in Wise, Va., was recently awarded second prize in the Boy's Biological Division of the area Science Fair at Clinch Valley College in Wise.

His project, "Baterial Sensitivity To Antibiotics," also won first prize at the Kelly High fair.

He will attend the Regional Fair at Roanoke College in Salem, Va., April 13. A native of Pennington Gap, he is the son of Mr. and Mrs. William H. Cress.

DONKEY BASKETBALL
from page one

lows: Bill Jessee, William Thomas, Eugene Moore, George Roberts, Jan Cooney, Buddy Miller, Bradley Willis.

They will be opposed by the Woodway Ruritan Club who have announced they will use Clay Jones, Morris Fannon, Millard Fannon, Dave Gilbert, Leonard Lambert, Bill Mullins.

Tickets are now on sale and can be obtained from members of Dryden Ruritan Club.

Ewing Equipment Company
Ewing, Va.
For
John Deere Mowers

WATER GRANT
from page one

tor William B. Spong, Jr.

The funds were requested by the Lee County Water Authority. The project will be centered at Gibson Station with the distribution system extending into other parts of the county.

The construction involves a 200,000 gallon reservior, a booster station, valves, hydrants and 21.8 miles of pipeline. The water is to be purchased from neighboring Claiborne County, Tennessee.

The areas involved are rural but have tourism potential because of the nearby Cumberland Gap National Historical Park.

The Park is located partly in Virginia, Tennessee, and Kentucky. The Kentucky and Tennessee sides have been more developed to attract tourists and the water project will enable similar development in the Virginia area.

The area to be served is also within 25 miles of Norris Lake which serves as an additional tourist attraction

The EDA grant includes a 10 percent bonus because Lee County is a member of the Lenowisco Economic Development District which endorsed the project, Wampler said. In addition to the EDA funds, $180,600 will be provided from other sources for a total project cost of $602,000.

TALENT SHOW
from page one

$25 will be awarded to the three top performers, regardless of type of talent.

All persons or groups interested are invited to audition on Thursday, April 18, at 7:00 p. m. at the Pennington Elementary auditorium. They are requested to call Pennington Gap 546-2521 before the audition date in order that adequate plans can be made.

Following the audition date, the talent show will be presented by the Pennington Gap Lions Club on Thursday and Friday, May 2 and 3.

For any information concerning the audition or contest, call 546-2521.

MISS JANET E. SCOTT

Miss Janet Elizabeth Scott, daughter of Mr. and Mrs. Jack E. Scott of Jonesville was recently initated into the Delta Zeta National Social Sorority at East Tennessee State University, Johnson City, Tennesee She is now serving as assistant treasurer and guard of her sorority. Jan is a freshman at ETSU and is majoring in mathematics.

OES OFFICERS
from page one

ter No. 13, Order of the Eastern Star at installation ceremonies held here Monday night, March 25.

Other officers installed were, Cowles Kelly, Worthy Patron; Mattie Gilbert, Associate Matron; Associate Patron, C. Bascom Waddell (absent); Clara Fugate, Secretary; Ethyle Stewart, Treasurer; Oneida Horton, Conductress; Evelyn Mosley, Associate Conductress; Chaplain, Imogene Myers (absent); Joyce Harber, Marshal; Opal Pennington, Organist; Georgia Johnston, Adah; Edna Mathews, Ruth; Joy Parsons, Esther; Evelyn E. Myers, Martha; Geneva Baker, Electa; Estelle Myers, Warder; Ruth Spangler, Sentinel.

Virginia Wells was the Installing Officer. Installing Marshal, Janness Keller; Installing Chaplain, Maude Brown; Installing Organist, Ethel Rosenbaum; Installing Warder, Edna Snodgrass; Installing Sentinel, Marie Kelly.

A social hour and refreshments followed the ceremonies.

SPECIAL SERVICES
from page one

Methodist Church, Jonesville Services will begin at 7:00 p. m. and last two hours. This service is being sponsored by four Baptist Churches and four Methodist Churches of Lee County. There will be special music by the Jonesville Choir, the Lee Valley Quartet, Mount Hope Baptist Quartet and the Plainview Baptist Quartet.

The following ministers will each deliver a sermon on one of the 7 words from the cross. Rev. Ray Stafford, Woodway Circuit; Rev. Cecil Evans, Plainview Baptist Church; Rev David Gilliam, Powell Valley Circuit; Rev. A. M. Alder, Hardy's Creek Baptist Church; Rev. Laurens Hudson, Ewing Methodist Church; Rev. Boyd Godby, Jonesville Baptist Church; Rev. Sheridan Buck, Jonesville Circuit.

Holy Week Services
Dryden Methodist Church

Holy Communion service on Good Friday, April 12 at 7:00 p m.

Easter Morning service of worship, April 14 at 11:00 a. m. Topic: "Christ is Risen."

Easter evening service of worship, April 14 at 7:00 p. m. The filmstrip, "The Easter Story and Scripture In Song," will be shown.

Easter Sunrise Service, Sunday morning at 7:00 o'clock at the Powell Valley Cemetery, Dryden. This service will be sponsored by the Dryden Methodist and the Dryden Baptist Churches.

Special Services At Wallens Creek Covenant Church

Good Friday services and communion with the reception for new church members at 7:30 p. m.

Sunrise sergice at Rollers Chapel 6:00 a. m.

Easter Sunday morning worship at 11:00 a. m. (No Sunday School this Sunday).

The young people of the church will present a special musical program at 7:30 p. m.

Pennington Gap Community
Sunrise Services — 6:30 a. m.

Community Sunrise Services will be held in Pennington Gap First Baptist Church, Sunday morning at 6:30 o'clock.

The Easter message will be delivered by the Reverend J. A. Shugart, pastor of the First Methodist Church of Pennington Gap.

Mount Carmel

Sunrise service at Mount Carmel Freewell Baptist Church, Woodway. Services begin at 5.30 a. m. with Rev. S. B. Culbertson delivering the sermon.

Roller's Chapel

Sunrise service at Roller's Chapel Methodist Church at 6:00 a. m. with the Rev. Sheridan Buck bringing the message.

Russell Chapel

Sunrise services will be held at Russell's Chapel, Easter Sunday at 6:30 a. m.

McClure's Chapel

A sunrise service will be held for the first time at the church Easter Sunday morning at 6:00 o'clock

The public is cordially invited to attend these observances.

UNSAFE WATER
from page one

In a letter dated March 27, 1968, addressed to the Mayor with copies sent to council members, Mr. Anderson says. "...you and the Town Council will be solely responsible for any illness resulting from use of the spring"

The text of Mr. Anderson's letter follows:

Honorable L. F. Williams, Mayor
Town of Pennington Gap
Pennington Gap, Virginia

Dear Mr. Williams:

After back-flushing the raw water intake on Friday morning, March 22nd, we were able to operate the filtration plant at rate of approximately 300 gpm. This is about the maximum capacity of the plant until the sand bar that partially clogs the raw water intake is removed. It will be necessary to back flush the intake frequently to maintain this rate of flow and to prevent breaking the pump drive shafts.

The Town should employ a Consulting Engineer for advice or for plans to modify or improve the raw water intake structure to overcome the problem of clogging with mud and sand in the stream. This problem must be solved before the Town can undertake to supply water to St Charles and Dryden

On several occasions since the filtration plant was completed, untreated water from the spring above Ben Hur has been turned into the system when the plant could not be operated. You have been warned repeatedly not to use the spring water unless it was chlorinated We insist that provisions for chlorination of the spring water be installed before the spring water is used again Otherwise, you and the Town Council will be solely responsible for any illness resulting from use of the spring.

Very truly yours,
Norman Phillips, Jr., Director
Bureau of Sanitary Engineering
By W. R. Anderson, Regional Engineer

PIANO AUDITIONS
from page one

chairman, announces that Miss Mardelle Smith of Winter Haven, Florida will be the judge for this year's auditions

The "Biggest Piano Event in the World," the 40th annual National Piano Playing Auditions is now going on from coast to coast with more than 70,000 young pianists appearing before sympathetic judges, chosen for their appreciation of the pupils of all ages, beginner to artist.

The thrill of winning a Guild Goal that fits his capabilities is felt by each pupil in proportion to the effort put forth as he receives his or her beautiful award, a classified certificate of promotion bearing a word of encouragement from the judge, a lovely lapel pin bearing local, district, state, national or international inscription, a gold medal or plaque, or a high school, collegiate or artist diploma, each a lifetime treasure. "God is love and Music is His voice."

GOP DINNER
from page one

ford P. Hansen, Wyoming, will be guest speaker. Senator Hansen was elected Governor of Wyoming in 1962 and was elected to the United States Senate in 1966.

Also appearing on the program will be the Honorable William C. Wampler, House of Representatives, 9th District of Virginia; Mr. Emery H. Widner, 9th District Chairman, Bristol, Virginia; State Senator, H. Clyde Pearson, Roanoke, Va., and Delegate Jerry Geisler, Hillsville, Virginia.

Senator and Mrs. Hansen have three children. He received his B.S. degree from the University of Wyoming 1934 and LLD 1965, Honorary.

Tickets are available from the GOP Headquarters Office, Precinct workers or at the door.

The public is cordially invited to attend this annual event.

LENOWISCO
from page one

ceived a MS degree from Virginia Polytechnic Institute in 1966.

He was employed from 1961-65 by Wise County School Board in distributive education. In 1965 he joined the Waynesboro, Va., public school system as an adult education consultant and for the past two years has been in secondary administration.

He is married to the former Patsy Ann Yates, Kingsport, Tenn. They have a daughter and a son.

ROBBINS CHAPEL CAGESTERS — Four youngsters were singled out for honors at the Robbins Chapel Elementary School basketball banquet held last Thursday evening. They are, left to right, Lynn Woodard, most valuable boy; Rita Parsons, most valuable girl; Debra Holmes, most improvement and Jeff McKnight, most improvement. The young athletes, their parents and other supporters of the school and the faculty were present at the dinner held in the auditorium. Coach Don Williams of St. Charles, gave a very interesting and inspirational talk following the meal.

TOWN CANDIDATES
from page one

esville are: Charles Couk, Mayor; Lewis Oatts, Kyle Edwards, C. R. Livesay, E. A. Davis, and Coy Collins are candidates for Council.

The Jonesville Town Charter calls for seven councilmen.

In Pennington Gap, L. F. Williams and Lester Bailey are candidates for the office of Mayor.

For Council — Henry L. Perkins, Paul B. Robbins, Robert W. Mullins, F. J. "Trig" Yeary, Charles "Hack" Pope, J. Bruce Catron, John R. Bailey, W. B. Wyatt, Claude B. Ely, J. W. Parsons.

The town charter calls for five councilmen.

In St. Charles, Ellis Lynn and Herschel Kelly are candidates for the office of Mayor.

Candidates for Council are Worley Gibson, James F. Duncan, Everett D. Gilliam, James A. Hubbard, E. J. Lanningham, Burton C. Buchanan, B. L. Sorah, Earl Evans, Wright Jessee.

The town charter calls for a total of six councilmen.

Va. Tech Extension Service Declares War on lowly Thistle

BLACKSBURG — Two lowlweeds, both thistles, are costing the Virginia livestock industry over $10 million annually, the Dean of the Extension Division at Virginia Tech said.

Dr. W. E. Skelton added that "immediate and aggressive action must be taken to eradicate these thistles to prevent a serious handicap to the livestock industry in the area west of the Blue Ridge."

P. H. DeHart, director of extension programs for agriculture, has been asked by Skelton to develop plans for an all out effort to control these pests.

The extension agricultural agent in each county will be responsible for organizing a thistle control committee to develop and carry out an effective educational and action program to stop the thistle invasion. In counties where committees are already established, extension agents will cooperate fully in helping plan and conduct an effective thistle control program.

It is possible to control both of these thistles with 2, 4-D if the chemical is applied properly and at the right time of year. Either late fall or early spring treatments are preferred.

The upcoming spring treatment period lends some urgency to getting plans underway in infested areas for a joint approach, said DeHart.

These Stores Give CR Green Stamps

Cas Walker's Virginia Food Center
Pennington Gap

Novelty Clothing Co. - Pennington Gap

Pennington Esso - Pennington Gap

Lay's Cured
Hams
Half or Whole
49c lb.

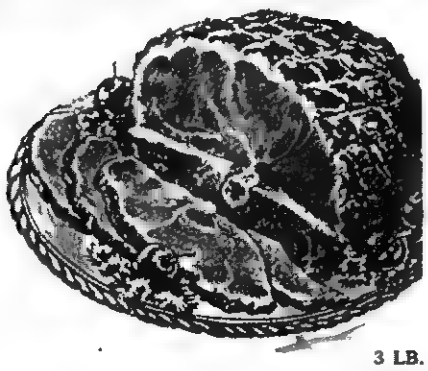

ARMOURS OR SWIFTS 3 LB.
CANNED HAMS - - - - - - - - - - - $2.49

Armours 12 Oz.
Wieners - - - - - 39c

New 10 Lb.
Potatoes - - - - - 49c

Maxwell House 2 Lb. Can
Coffee - - - - - - $1.49

2 - 1 Lb. Pkgs.
Carrots - - - - - - 17c

Grape Jelly, Grape Jam, Orange Marmalade 28 Oz.
Smuckers - - - - 49c

6 Oz. Pkg.
Radishes - - - - - 5c

1 Lb.
Margarine - - - - 15c

Kraft Marshmallow 9 Oz. Jar
Cream - - - - - - 23c

PET RITZ - CREAM PIES
Lemon, Chocolate, Strawberry, Coconut

3 for 89c

— BUSH'S —
Whole No. 3 Size Can
Sweet Potatoes - 29c
Early June 303 Can
Sweet Peas - - - 19c

Blue Band ½ Gal.
Ice Milk - - - - - 39c

Giant Size
Cheer - - - - - - - 67c

Gerbers Strained
Baby Food - - - - 10c

CAS WALKER'S
VIRGINIA FOOD CENTER
Pennington Gap, Va.
Store Hours: Monday thru Thursdays
9 A. M. - 7 P. M.
Fridays and Saturdays
9 A. M. - 9 P. M.

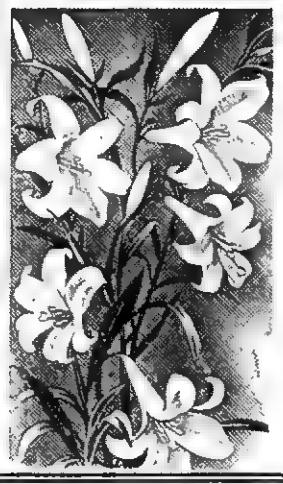

EASTER - - A Time To Rejoice

At Easter, we herald a season of awakening, a time of renewal. All nature's green and growing things dress in their best, as people do, to greet the glorious Eastertide. The world wears a fresh new face . . . . in sign and symbol of that spiritual rebirth set forth for all mankind by the radiant miracle of Easter. In the true spirit of this season, we greet our friends with wishes for a time of joys and blessings.

LEE BANK AND TRUST CO.
Pennington Gap And St. Charles

Virginia State Library
Richmond, Va. 23219

VIRGINIA
APR 22 1968
STATE LIBRARY

POWELL VALLEY NEWS

"In the Heart of the Beautiful Cumberlands"

48 YEAR ★ NO. 16 | Pennington Gap, Lee County, Virginia, 24277 Thursday, April 18, 1968 | Eight Pages ★ Ten Cents

SGT. CHARLES D. GOFORTH

Ewing Serviceman Dies In Vietnam

Funeral services for Army Sgt. Charles David Goforth, 21, of Ewing were held last Tuesday, at 2:00 p. m. at the Ewing Baptist Church with the Rev. James Kinser and the Rev. Laurens Hudson officiating.

Sgt. Goforth was drowned while serving in Vietnam, 21

turn to page four

JHS Basketball Banquet Tuesday

The annual Jonesville High School Basketball banquet will be held on next Tuesday evening at 7:00 p. m.

Principal speaker for the occasion will be Ralph B. Miner, manager of the Powell Valley Electric Co-operative.

At this time the teams and coaches will be honored for their accomplishments during the season just completed.

Gene Edens Named 1968 President Of Jonesville Lions

The Jonesville Lions Club held their regular meeting, Tuesday. The following officers were elected: president, Gene Edens; secretary, Cecil Sadler; 1st vice-president, B. O. Huskins; 2nd vice-president, W. B. Poteet; 3rd vice-president, Charlie Willis; lion tamer, Rev. Sheridan Buck; tail twister, Bob Muncey.

Singers To Meet At Woodway

The Lee County Singing Convention will be held at the Woodway Missionary Baptist Church, Woodway on April 20 at 7:30 p. m.

All singers and the public are invited to attend.

Slates Completed For Three Town Elections

Filing deadline for the election of town officals is past.

Elections will be held on Tuesday, June 11.

Jonesville

For Mayor — Charles Couk and Milford Hines.

For Council — Lewis Oatts, Kyle Edwards, C. R. Livesay, E. A. Davis, Coy Collins, Garland V. Ely, and James E. Rosenbaum.

The Jonesville Town Charter calls for seven councilmen.

Pennington Gap

turn to page eight

REMINDERS!

Powell Valley Chapter No. 13 Order of The Eastern Star initiation, set for April 22, has been postponed until April 29 However, rehearsal will be held for those who can attend!

Dryden Masonic Lodge meets Friday at 7:30!

April 23, 30, May 6, registration dates for Town election.

Give to Cecil-Fry Cemetery maintenance fund!

Friends of the Library will meet Friday (tomorrow) evening at 7:30 at the Library. All interested persons are urged to attend and civic clubs are requested to report on their fund raising activities.

Sustaining membership in the organization is only $1.00.

Tourist School tonight at 7:30 at Old Dominion Building. More business people should attend!

Democratic Mass Meeting Set For Friday, April 26

A Democratic mass meeting has been called for Friday, April 26, at 7:30 p. m. at the courthouse in Jonesville, Rhea Rasnic, party chairman has announced.

The purpose of this meeting, he said, will be to select 81 delegates and alternates to the Ninth District Democratic Convention to be held in Abingdon at the John S. Battle High School on May 25 at 2:00 p. m.

Delegates will be selected on the basis of one for each 50 votes cast for W. Pat Jennings in the 1966 congressional election.

On this basis, Rasnic said, a total of 81 delegates and 81 alternates will be selected to represent Lee County at this convention.

Rasnic said, "This is a very important meeting and he urges all Democratic party members to attend.

Revival Services To Begin At Ingles Chapel Methodist

Revival services will be held at the Ingles Chapel Methodist Church of Rose Hill, Virginia, from April 21-28 .Services will be held each evening at 7:30, and the Reverend W. Laurens Hudson will be the preacher. The music will be under the direction of Mrs. Obie Edds, and Mrs. W. Laurens Hudson

turn to page eight

VOTING MACHINE — This is the panel of a voting machine that was inspected yesterday by members of the Board of Supervisors. Candidates names are shown as on a regular paper ballot.

A lever to the right of each candidate's name is pushed to indicate the voter's choice. Here, board member Curtis Lawson looks over a "sample" ballot before trying the machine.

The board is considering purchasing voting machines for use in county elections.

TOM B. FUGATE

T. B. Fugate Recommended for Highway Post

The Lee County Board of Supervisors yesterday unanimously endorsed the appointment of Tom B. Fugate to the State Highway Commission.

Jonesville Attorney Glen M. Williams appeared before the Board requesting the passage of a resolution to be sent to Governor Mills E. Godwin requesting that he appoint Mr.

turn to page eight

'67 Election Absentee Voting Records Copied

State Police investigators, Frank Sherwood and Oscar Pollard were in the process of making copies of all 1967 Lee County absentee voting records today.

This work started after a court order was signed last Thursday, by Judge Joseph N. Cridlip instructing the Court Clerk to make election records available to the investigators.

This is another phase of the investigation of the 1967 general election currently being conducted by state investigators in cooperation with the Commonwealth's Attorney.

Recreational Center Now Open To More Area Residents

More people will now be able to enjoy the facilities of the Lee County Recreational Center as a result of action taken by the board of directors on April 5.

Now, ministers in Lee County may have club's privileges by paying monthly dues.

Now, membership on a non-voting basis is available for

turn to page eight

General Assembly Passes Laws Aimed At Reducing Accidents

RICHMOND, April 17 — Public opinion and the General Assembly have put on Virginia's law books stiff new legislation designed to curb the rising death and accident toll on the State's highways.

Alarmed by the record total of deaths marked up last year and the experience of seven years of continually mounting tolls Virginians — have made

turn to page four

Woman's Club Hears Rev. Tapp

The Pennington Gap Woman's Club met at the Pennington High School Cafeteria, Monday, April 15, at 7 o'clock.

The Rev. and Mrs. Don Tapp and children were special guests

turn to page eight

More State Troopers Needed

The Department of State Police is seeking applicants for the position of State Trooper. Applicants must have a high school education; express a willingness to serve anywhere in

turn to page eight

Good Farming

By Joe P. Lyle

Curled and Musk Thistle are severely infesting many Virginia and Lee County pastures.

turn to page eight

MISS JOSEPHINE CRIDLIN

JHS Student Selected As Member Of All-Virginia Band

Miss Josephine Cridlin, a junior at Jonesville High School has been selected on a competitive basis to participate in the All-Virginia Band. The band is made up of 100 members from various districts over the state of Virginia

Miss Cridlin, who is the daughter of Judge and Mrs. Joseph N. Cridlin is a member of the Jonesville High School Band under the direction of Arthur B. Ballard.

She has been a member of

turn to page eight

At Bristol Show

Top Herefords Shown By Woodway 4-H'er

SENATOR HANSEN

Lincoln Day Dinner Here Saturday Eve

United States Senator Clifford P. Hansen, former governor of Wyoming, will be the principal speaker at the Lee County Republican Lincoln Day dinner to be held on Saturday evening, April 27, at the Pennington High School.

Also appearing on the program will be Congressman William C. Wampler; Emery H. Widner 9th District chairman; State Senator H. Clyde Pearson and Delegate Jerry Geisler. Pearson and Geisler are both natives of Lee County.

Dinner will be served in the cafeteria from 6:00 p. m. until 7:30 p. m.

The program will get underway at 8:00 p. m. in the auditorium.

Tickets are available from GOP headquarters office, precinct workers or at the door.

ODP Statements To Be Mailed From Office In Lexington

Future electric service statements and other accounting notices from Old Dominion Power Company will be auto-

turn to page eight

Cynthia Fannon of Woodway and a member of the 4-H Club exhibited and sold the champion Hereford steer at the Bristol Junior Livestock Show and Sale held last Wednesday.

Prior to the Bristol Show and Sale Miss Fannon's younger brother, Sidney, had exhibited the champion steer at the Lee County Junior Livestock Show held here. He has won the county show for the past two years.

Both steers came from the Fannon herd at Woodway.

All Lee County exhibitors gave a good account of themselves at the Bristol Show and Sale. Most of the animals were purchased by two local food stores. This beef will go on sale here this weekend.

Exhibitors in the order of

turn to page eight

Flatwoods Warned About Accreditation

Flatwoods High School, with a total enrollment of about 160 students in grades eight through 12, has been warned by the State Board of Education to improve academically or face the loss of accreditation. Six other public and private schools were given the same warning and at the same time accredited for the coming year.

More stringent requirements for accreditation make it more difficult each year for small schools to exist.

In the case of Flatwoods, five of the teachers are not teaching in the fields for which they are qualified.

The library does not meet state standards, nor do the

turn to page eight

Dryden MYF To Have Spaghetti Supper Friday, April 26

The young people (MYF) of the Dryden Methodist Church are sponsoring a spaghetti dinner, Friday, April 26, from 6-8 p. m. in the fellowship hall.

This activity is a part of the Holston Conference work weekend for the MYF Fund .The money made from this project

turn to page eight

Ninth District Democratic Convention To Be Held On May 25

Abingdon, April 13, 1968 — The Ninth District Democratic Committee has decided to hold a Convention to nominate a candidate for the House of Representatives.

Following a meeting here today, Tom B. Fugate, Chairman of the Committee, said the date of Saturday, May 25, 1968, has been set for the Convention. It will be held in the auditorium of the John S. Battle High School, Abingdon, beginning at 2 p. m.

Fugate said it has been traditional for the Democrats

turn to page eight

Fred Myers To Head Pennington Lions For Coming Year

Fred Myers was elected president of the Pennington Gap Lions Club, at the annual election held last Thursday evening. He will succeed Frank Litton.

Other officers elected to serve with Myers are Jesse Buck, 1st vice-president; Luke Jones 2nd vice-president; James Hobbs, 3rd vice-president; Dillard Graham, secretary; R. C. Parsons, treasurer, Arnold Lowry, lion tamer, Buford Rhea, tail twister.

MR. AND MRS. T. E. GRIFFITH

Married Seventy-one Years

Mr. and Mrs T. E. Griffith of Woodway, Va., will celebrate their 71st wedding anniversary April 20.

They were married in Rockwood, Tennessee on April 20, 1897.

They came to Lee County in 1908 and settled in the St Charles area. Mr. Griffith started working in the mines, and later went into the restaurant business. The Griffiths ran the first brick hotel in St. Charles for many years. Later they went into the dry cleaning business.

After leaving St Charles they resided on a farm in Ocoonita for about 20 years. Now they live in Woodway, Virginia with

turn to page eight

Local Man Named To Appear In '68 Edition Community Leaders

Jack Gerard Keith of Oakwood Avenue, Pennington Gap, Virginia has been selected to appear in the 1968 edition of Community Leaders of America Other recipients of this honor include Governors, United States Senators and Congressmen of the various states The publication includes many citizens such as educators leading businessmen, members of state legislative bodies, civic and political leaders, elected leaders of various political subdivisions.

turn to page eight

Thistle Control Planned For Lee County

Lee County Farmers and Businessmen met on Thursday, April 11 at Jonesville to discuss the control of Thistle in the county. After some discussion those present decided that steps should be taken to encourage every landowner to control thistle on their land each year.

This can be done on some farms with very few thistles by cutting them off before they bloom. On farms with a heavy infestation spraying in the

turn to page eight

Jonesville Spring Clean-up Campaign Begins Monday

Jonesville's spring clean-up, paint-up, fix-up campaign gets underway on Monday, April 22 and continues through Friday, May 10, according to an announcement from the Mayor's office.

All individuals, civic organizations and business places are urged to participate in this annual beautification project.

At the same time an ordinance was announced requiring all business establishments and government buildings to use metal containers not exceeding 30 gallons for storage of garbage and trash.

Failure to comply with this ordinance may result in a fine of not less than one dollar or more than $100 Each day that such place fails or refuses to conform with this ordinance shall constitute a separate offense.

Best Spellers - Sharon Hatfield, Tommy Ely and Beverly Bledsoe

JHS Students To Report to PTA

Jonesville High Students will present a review of school activities and accomplishments during the past year.

This review will be presented at the Jonesville High School on Monday, April 29, at 7 15, at which time the Parent Teachers Association will meet.

The public is cordially invited to attend.

The PTA meeting, originally scheduled for April 22 has been postponed until April 29th.

Ewing Student Wins County Spelling Bee

A 12-year-old Ewing Elementary School student was winner of the Annual Spelling Bee held at the Jonesville High School last Tuesday evening. She will represent Lee County in the area contest to be held in Knoxville, later this spring

Winner was Sharon Hatfield, daughter of Mr. and Mrs. William Hatfield.

First runner-up was Tommy Ely, 13, of Jonesville, and the son of Mr and Mrs. J. G. S

turn to page eight

Donkey Ball At Dryden Saturday Evening At 7:30

Donkey Ball will provide excitement thrills and possibly some "spills" when the Dryden and Woodway Ruritans engage in their annual contest next Saturday evening, in the Dryden High School gymnasium

Beginning at 7 30, on April 20, the two teams will climb aboard their mounts and compete for the Donkey Ball championship of Lee County.

Such stars as Bill Jessee, William Thomas, Eugene Moore, George Roberts, Jan Cooney, Buddy Miller and Bradley Willis will start for the Dryden team.

For the Woodway team, there will be Clay Jones, Millard Fannon, Dave Gilbert, Leonard Lambert and Bill Mullins

Tickets are now available from Ruritans of either club, or may be purchased at the door.

BIG FISH — Tommy Ely of Jonesville, is shown with a 64 inch, 58 pound shovel bill catfish caught on a trotline in Clinch River early last Thursday morning near Tazewell, Tennessee.

Thirteen (13) years of age, Tommy is the son of Mr. and Mrs Gleaves Ely.

Forty-eighth Year
POWELL VALLEY NEWS
Published each Thursday by
POWELL VALLEY PRINTING COMPANY
NATIONAL NEWSPAPER ASSOCIATION 1968 AFFILIATE MEMBER

Entered at the Post Office at Pennington Gap, Virginia as Mail Matter of the Second Class.

Subscription: $3.00 a year in advance in Lee County; $4.50 a year in advance outside Lee County.

Today's Meditation

From The Upper Room

Read I Peter 2:19-25

After you have suffered a little while, the God of all grace, who has called you to his eternal glory in Christ, will himself restore, establish, and strengthen you. (I Peter 5:10, RSV).

Man cannot be perfected without trials. Part of the good news of Easter is that by our faith in the living Christ we can live godly lives amid life's circumstances, whatever they may be.

A story is told about a man who fell upon difficult times. He lost his house, his job, his son died, and his wife deserted him. He had nothing left to cling to except his faith.

One morning as he was walking along, he stopped to watch some workmen building a church. One of the masons was chiseling a piece of stone. The man asked the mason, "Why are you chiseling that stone?" The mason answered, "Sir, you see that hole way up in the steeple. Well, I am preparing this stone down here so it will be ready when it gets up there."

The man went away, convinced that God had surely spoken to him. God was preparing him here so he would be ready for his place in the Father's house.

PRAYER:

Almighty God, help us to have the faith and strength to endure our trials and temptations. Grant us Thy help In Jesus' name and for his sake. Amen.

THOUGHT FOR THE DAY

The daily strength God gives us in sufficient for each day's trials.

John W. Zehring (Pennsylvania)

Copyright — The Upper Room

PENNINGTON GAP

Mr. and Mrs. Bill Smallwood and daughters, Virginia, Annetta and Cathy of New Jersey and Miss Richelieu Orr, of Blacksburg are spending the Easter holidays with the R. E. Orr's and the Howard Smallwoods.

Mrs. Alice Carter is spending a few days with her daughter, Mrs. Ruth C. Hubbard and family in Kentucky.

Mr. and Mrs. R. C. Chandler and children spent the weekend with her mother, Mrs. Melvin Gibson and family.

Mr. and Mrs Bob Harbor and Susan, have returned to their home in Indiana after visiting last week with their parents, Mr. and Mrs. Frank Stewart and the Vernon Harbers.

Miss Betty Jean Smith, who teaches in Maryland is spending this week with her mother, Mrs. Verna B. Smith.

Mr. and Mrs. Joseph Horton were visiting in town last week.

Mrs Evalena Tomlinson was here over Sunday due to the illness of her mother, Mrs. Rebecca Pugh.

Mrs. Ralph Smith and Miss Elizabeth Cecil, of Norton were guests of the S. L. Carpenters, Easter.

Miss Gerlene Chinault has returned from Cayce, S C.

Martin Parsons of Richmond visited with his sister, Mrs Farce Peters Tuesday.

Visiting with their mother, Mrs. Harve Cox for Easter were Mrs. Ollie Napier and family and Mrs. Gene Collins and family and the Clyde Cox family. Mrs. Cox is feeling some better at this time.

Mr. and Mrs. Charles Jolly, Sherry and Ricky, of Cleveland, Ohio arrived early Sunday to spend a few days with her mother, Mrs. Golden Copeland and other relatives here and with Mr. Jolly's mother in Rockwood, Tenn.

Mr. and Mrs. Riley Taylor and Ronnie, of Richmond visited over the weekend with her parents, Mr. and Mrs. Smith Carson.

Mr. and Mrs. Harry Pugh, Warren and Regina and Miss Brenda Weddle, all of Abingdon were visiting Sunday with Mr. Pugh's mother, at Lee General Hospital.

Mr. and Mrs. Martin Parsons and little granddaughter, Judy Parsons are visiting with her mother, Mrs. S. E. Holt and other relatives for a few days.

Mr. and Mrs. Edward Durham and children, Sherrie and Judy were overnight guests of her aunt, Mrs. Edna Bailey and Carolyn Saturday.

Mr. and Mrs. John L. Chinault and family of Cayce, S. C., visited with their mother, Mrs. C. L. Fletcher and family over the weekend.

Mr. and Mrs. B. E. Johnson and children were called to Indiana Saturday by the sudden death of her brother, Walter Russell. Funeral and burial were in Indiana.

Mr. Russell is the son of Fred P. Russell and the late Mrs. Mossie B. Russell.

CWO John J. Adams and daughter, Teresa from Newport News, Va., visited over the weekend with Mr. Adams mother, Sallie Z. Adams and other relatives.

Mrs. Neil Bowman and son, Dennie and Jimmie Taylor from Knoxville spent Easter with Mrs. Bowman's mother, Sallie Z. Adams.

E. R. Davis is in Mountain Home Hospital, Johnson City, recuperating after having surgery and tests of many kinds.

Mrs. Rufus Fugate is in Lee General Hospital with a broken hip received in her home.

Mr. and Mrs. Bill Snavely and family of Prinston, W. Va., spent Easter with Mr. Snavely's parents, the Rader Snavely's.

Miss Edith Quinley is at home after undergoing surgery in Holston Valley Community Hospital. She is improving so nicely.

Dr. and Mrs. Walter Lane Harber of Memphis spent the Easter weekend with Dr. Harber's grandparents, Mr. and Mrs. Earnest Harber on Joslyn Ave.

Miss Suzanne David from Pulaski spent Easter holidays with her grandfather, G. W. David and all her relatives here.

Mrs. Kittye Sword, Rader Snavely and Bill Snaveley's were in Middlesboro Sunday visiting with Mrs. Pearl Howard who is a patient in Ruby's Rest Home.

Mrs. Ceclia Harper is at home after undergoing surgery in Kingsport doing very well. Mrs. Harper is the mother of Hubert Christain.

Pastor and Mrs. John Estrada, Mrs. Minnie T. Kilbourne, Mrs. Porch, and Miss Loretta Mauk attended the constituency meeting of the Seventh Day Adventist Church, Washington, D. C., this week.

Mr. and Mrs. Jimmy Lewis, Jr., and son, South Pittsburg, Tenn., visited last weekend with her parents, Mr. and Mrs. Arthur Burchette.

Mrs. Neil Bowman and son of Knoxville visited her mother, Mrs. Sallie Adams last weekend.

Mr. and Mrs. Arthur Burchette, Mr. and Mrs. Jimmy Lewis and Scott were dinner guests of Mr. and Mrs. Arthur Ballard, Jonesville on Sunday.

DRYDEN

Mrs. Helen Dale of Knoxville spent the Easter holidays with her mother, Mrs. Cleo Roberts and brother, Mr. and Mrs. Buster Roberts and daughter.

Mr. and Mrs. Chad Bolling and Miss Marie Quillen of Bristol spent the holidays with their parents, Mr. and Mrs. Howard Quillen.

Mr. and Mrs. Glen Dean and son, Gary, also Wayne Dean of Smyra, Ga., spent the holidays with their parents, Mr. and Mrs. Worley Dean and Mr. and Mrs. Boyde Herndon. They also visited Mrs. Dean's sister and brother-in-law, Mr. and Mrs. Charlie Poe and family

Mr. and Mrs. Herbert Musick and family of Alexandria spent the weekend visiting relatives.

Miss Jayne Ann Cox of Radford spent the weekend with her parents, Mr. and Mrs. Ray Cox.

Mr. and Mrs. Mickey Poe of Smyra, Ga., spent the weekend with Mickey's parents, Mr. and Mrs. Charlie Poe.

Mr. and Mrs. Jack Herndon and children of Georgia spent the weekend with Jack's parents, Mr. and Mrs. Boyde Herndon.

Mr. and Mrs. Marion Davis and Roy Hyden of Whyteville, Tenn., were visiting Mr. and Mrs. Frank Sturgill Friday.

Miss Barbara Hunley of Middlesboro spent last week with Mr. and Mrs. Oscar Hunley.

Mr. and Mrs. Larence Hunley and family of Middlesboro spent the day Sunday with Mr and Mrs. Oscar Hunley. Others visiting Mr. and Mrs. Hunley were Mr. and Mrs. Ray Quillen, Mrs. Belle Bush of Granger, Ky., Mr and Mrs. Morris Quillen and little daughter, Mary Jean of Louisville, Ky.

Mr. and Mrs. Morris Quillen and daughter also visited Mrs. Quillen's parents, Mr. and Mrs. Chester Sturgill and family during the weekend.

Mr. and Mrs. Earl Lawson of Dayton spent the weekend with Mr. Lawsons parents, Mr and Mrs. Charlie Lawson at Pennington. They also visited Saturday afternoon with Mr and Mrs. Frank Sturgill.

Miss Flora Young is a patient in the Lee General Hospital. Mrs. Frank Smalley, Mrs. Carrie Reasor and Mrs Frank Sturgill were visiting her Saturday.

BLACKWATER

Visitors of Mrs. J. R. Hickam and Sallie during the Easter holidays were Mrs. Roy Jack Hickam and son, Jimmy of Seymose, Ind., Mrs. James Couk and daughter, Susa Vesta of Peonia, Ill., also Mrs. Edith Roop, Mrs. L. E. Robinette and Mary Cris.

Mr. and Mrs. Glen Noe and Judy of Richmond were visiting his father, Rubin Noe and other relatives during Easter. They also visited awhile with Mrs. Hickam and Sallie.

JASON AND LORNA SMITH

Jason Alan Smith celebrated his first birthday on April 5. Lorna Anne will celebrate her third birthday on May 4.

They are the children of Mr. and Mrs. Loren Smith (the former Deleana White) of Indianapolis, Indiana. The grandparents are Mr. and Mrs. T. B. White and Mr. and Mrs. Rando Smith, Sr., all of Pennington Gap, and the maternal great-grandparents is Mrs. B. G. Huff, also of Pennington Gap.

WOODWAY

Miss Kay Sanders of Petersburg was visiting her parents, Mr. and Mrs. Dewey Sanders during the Easter weekend. They also had as visitors their son, Kermit and Mrs. Sanders of Kingsport.

Mrs. Hayes Osborne, Mrs. L. E. Robinette and Mrs. S. S. Hickam were business visitors in Middlesboro Saturday.

Work on the Blackwater Lick Church is progressing nicely at this time. They are pannelling the walls and installing electric heat.

Mr. and Mrs. Clay Hurst of Middlesboro were recent visitors of the D. C. Kirtleys.

Mr. and Mrs. Lewis Roop of Kingsport were visiting his parents, Mr. and Mrs. Roy Roop over the weekend.

Mr. and Mrs. S. S. Hickam and Stephen have moved into their new home. They had as visitors the weekend Mr. and Mrs. Hays Osborne of Kingsport.

Doyle Richardson, son of Mr. and Mrs. Kit Richardson, purchased the Corbin farm at a recent auction.

ROSE HILL

Dan Johnson visited his mother, Mrs. R. D. Fugate recently.

WOODWAY

One of the many projects the local Ruritans are sponsoring is a Boy Scout Troop. The Troop was reorganized in a meeting Thursday night at the Missionary Baptist Church. Mr. Ray Mosley, Pennington, prominent in area scouting, met with interested persons at this time. Donny Wright was elected Scout Master; his assistants are Sammy Thomas and J. T. Fultz, Pennington. The Troop will have its first meeting in the church basement Saturday afternoon, April 20, 4:00, and will meet there weekly each Saturday afternoon at the same time. Boys interested in joining may contact any of these three. The age range is between 12-16.

Mr. and Mrs. Curtis Stidham and sons, Cleveland, Ohio are visiting here this week with her parents, Mr. and Mrs. J. M. Napier.

Gilbert's Methodist Church underwent a remodeling phase last week; the inside of the church was panelled. Work was completed well ahead of time for the Easter Sunday morning services.

Mr. and Mrs. Ed Holbrook, Los Angeles, visited here last week with her parents, Mr. and Mrs. Isom Haynes.

Mr. and Mrs. Rodney Fee and sons, Vermillion, Ohio visited here last weekend with her parents, Mr. and Mrs. Pearl Gilbert.

Mrs. Zack Robinette visited in Knoxville Wednesday.

The ladies' circle of Mt. Carmel Church met at the church Thursday evening. Mrs. Silas Culbertson had charge of the worship service, taking the Thursday before Easter as her topic. Hostesses were Mrs. Howard Salley, Mrs. Ethel Akers and Mrs. Ancil Johnston. Eleven members were present.

Clarence Worsham, Dayton visited relatives here last weekend.

Mrs. Ora Graham visited in Bristol Saturday.

Mr. and Mrs. Richard Brewster, USAF, S. C. visited here last weekend with Mr and Mrs. Ray King.

Melvin Middleton is hospitalized in Lee General Hospital. Burleigh Middleton, U. S. Navy, Cuba, is presently on leave visiting his parents.

Annual Sunrise Services were held at Mt. Carmel Church Sunday morning. Rev. S. B. Culbertson, pastor, brought the message.

Herbert Salley is a patient in Baptist Hospital, Knoxville.

HONOLULU — Sergeant Ray L. Biggs, son of Mr. and Mrs. Dewey Biggs of Pennington Gap has helped the Military Airlift Command's (MAC) 61st Military Airlift Wing earn the U. S. Air Force Outstanding Unit Award.

Sgt. Biggs, a personnel specialist with a unit of the 61st at Hickam AFB, Hawaii, will wear a distinctive ribbon as a permanent decoration. The wing was honored for exceptionally meritorious service during a one-year period, with particular emphasis on its support of military operations in Southeast Asia.

The Sgt. is a graduate of Pennington High School.

His wife, Barbara, is the daughter of Mrs. Beatrice Greer of 422 Church St., Pennington Gap.

Lai Khe, Vietnam (AHTNC) —Army Private First Class Johnny R. Wilson, 20, son of Mr. and Mrs. George J. Wilson, of Pennington Gap, was assigned to the 1st Infantry Division in Vietnam, March 12.

Pvt. Wilson, assigned to Company A, 2nd Battalion of the division's 28th Infantry near Lai Khe, entered the Army in August 1967 and completed basic training at Ft. Bragg, N. C. He was last stationed at Ft. Polk, La.

Wilson is a 1967 graduate of Pennington High School and was employed by Cas Walker's Virginia Food Center before entering the Army.

WITH U. S. COMBAT AIR FORCES, Vietnam — Staff Sergeant Glenn F. Ayers, son of Mr. and Mrs. Frazier O. Ayers of Rt. 1, Ewing, is on duty at Cam Ranh Bay AB, Vietnam.

Sergeant Ayers, a jet engine technician, is a member of the Pacific Air Forces.

Before his arrival in Vietnam, he was assigned to Moody AFB, Ga.

The sergeant, a graduate of Thomas Walker High School, served during the Korean War.

His wife, Veda, is the daughter of White F. Hounshell of Rose Hill.

PENNINGTON GAP

Mrs. Jack Kelly and Mrs. Bernice LeGrange of Arlington have returned home after a visit with Mrs. Henry Kelly and other relatives. Marguerite and Anna Ford Kelly accompanied them home for a short vacation.

Mrs. F. O. Collins is a patient in Lee General Hospital.

STANLEY CARTER

To Compete In Forensic Meet

Stanley Doyle Carter, son of Mr. and Mrs. Doyle W. Carter, Bristol, Va., will compete in the Virginia High School League's Fifty-Third Annual Forensic Meet on April 27, 1968, at the University of Virginia at Charlottesville. This Forensic Meet is jointly sponsored by the Virginia High School League of the University School of General Studies and the Department of Speech and Drama.

Mr. Carter, who represented John S. Battle High School of Washington County in the District (6) Forensics contest held at Patrick Henry High School, won the District Championship in Boys Prose Reading on April 6, 1968.

Competitive prose reading involves a prepared selection, chosen both for appropriateness and emotional content, in addition to an on-the-spot sight reading. Mr. Carter's prepared selection was "Sinners in the Hands of an Angry God," by Jonathan Edwards, the last of the great Puritan ministers.

Should Mr. Carter win a state championship, he will compete on a national level with prose readers from across the United States.

ROSE HILL

Mrs. Mildred Garrett, Mrs. Ann Cavin and Robert Garrett attended the wedding of Miss Lillian Garrett Friday evening in Oak Ridge.

Ewing Equipment Company
Ewing, Va.
For
John Deere Rakes

In the Hour of Need
Davidson's
Funeral Home
Phone 346-1196 Jonesville

BIG BARGAINS ON REPOSSESSIONS

	Was	Now
23" Westinghouse TV (New Warranty)	$239.95	$150.00
14 Ft. Philco Frostproof Refrigerator-Freezer (New Warranty)	$339.95	$239.95
10 Ft. Philco Refrigerator	$199.95	$149.95
Breakfast Set	$100.00	$50.00
Dexter Wringer Type Washing Machine	$99.95	$50.00
Metal Kitchen Cabinet	$75.00	$50.00

Creech Tire & Supply Co.
Phone 546-1341 Pennington Gap, Virginia

Year's lowest prices on Ford XL's... Mustang Sprints... Fairlane hardtops!

Ford's See-the-light Sale!

Mustang Sprint (above, right)
Fairlane 2-Door Hardtop (above)

Ford XL Fastback

Save on Ford XL's with air conditioning! Talk about cool deals! You won't see the likes of this one again if you wait all year. Our top-of-the-line XL Fastback is now on sale with • Factory-installed air conditioning • Tinted windshield and windows • 302-cu. in. V-8 • High-performance axle • Disappearing headlamps • Die-cast grille • GT stripes • Quiet ride of a great road car. The supply of these XL's is limited. So hurry!

Save on Mustang Sprints! Here's your chance to get the best selling sporty car in the world . . . loaded with special equipment you never could get at this price before • GT stripes • Pop-open gas cap • Wheel covers • Sporty trim. Go V-8 and also save on • Wide-oval tires • Styled steel wheels • GT fog lamps • Buckets, floor-mounted stick, carpeting come at no extra cost! But hurry! These Mustang Sprints are going fast!

Save on Fairlane Hardtops! Special savings, too, on America's most popular intermediate. Specially equipped hardtops with • Vinyl roof • Sporty wheel covers • White sidewall tires • Smart accent side moldings • Pleated vinyl upholstery

See the Light... The switch is on to Ford. FORD ...has a better idea.

Use of Mobil Economy Run data approved and certified by the United States Auto Club

Fairlane Wins Mobil Gas Economy Run Class C, Averaging 22.7 Miles Per Gallon.

BIG ANNUAL 10% DISCOUNT SALE

(10% Off On Every Item In Our Store Except Feed, Seed, Fertilizer, Roofing, Fencing April 18 – April 27)

Save Now On Practically Every Possible Item You Need For The Farm and Home – Furniture, Appliances, Floor Coverings, Water Systems, Garden, Lawn and Farm Tools, Bathroom Fixtures, Paints

- - - - - CASH ONLY - - - - -

If You Have Never Visited Our Store, We Invite Your To Do So. You Will See Why We Say WE Have - - - -

"EVERYTHING FOR THE FARM AND HOME"

THE FARM STORE, INC.

Jonesville
Phone 346-1441

JONESVILLE

Mr. and Mrs. Max Blakemore, Janie and Alan of Murphy, N. C., spent the Easter weekend with their aunt, Miss Rose Minton.

Mr. and Mrs. Bernard Scott and family of Xenia, Ohio and Mr. and Mrs. Vernon Walters and family of Indianapolis, Ind., spent the holiday weekend with their parents, Mr. and Mrs. Paris Hines.

Mrs. Edward C. Berry of Durham, N. C., spent last week with her mother, Mrs. Dora Walton and other relatives.

Mr. and Mrs. Bill Ely, Mr. and Mrs. Ernest Ely, Mr. and Mrs. Joe Ely and Mr. and Mrs. George Sargent of Tobaccoville, N. C., spent the holidays with Mr. and Mrs. Anthony Ely.

The Rev. and Mrs. John Parks and family of Anderson, Ind., spent the Easter weekend with her parents, Mr. and Mrs. Ray Ely. Rev. Parks is holding a revival in Appalachia, Va.

Mr. and Mrs. Archie Delph and daughter of Paoli, Ind., Mr. and Mrs. T. J. Delph of Winston Salem, N. C., Mr. and Mrs. James Gibson of Auburn, Ind., and Grover Delph of Fort Bragg, N .C., spent the Easter weekend with their parents, and grandparents, Mr. and Mrs. Nace Edwards. Grover Delph is on his way to Fort Eustis, Va., where he will be stationed.

Miss Mary Lee Allen and Mrs. Mary Elizabeth Ratliff of Rockville, Md., spent the weekend with Mr. and Mrs. William Allen and Beulah.

Mr. and Mrs. C. C. Williams spent a few days with their children, Mr. and Mrs. Ed Newman and Susan in Harrisonburg, Va., and Mr. and Mrs. Dwight Williams in Annandale, Va.

Mr. and Mrs. Don Elkins of Lebannon, Va., are spending the weekend with their parents.

Mrs. Pearl Ewing is back home from Lee General Hospital and is doing fine.

The Wesleyan Service Guild met Thursday night in the fellowship hall of the First Methodist Church wit eight members present. Mrs. Nelson Cridlin was leader. Mrs. Clyde Cridlin and Etta Matlock were hostesses.

Mr. and Mrs. Charles Marcum and children of Cincinnati, Ohio spent Easter weekend with their parents, Mr. and Mrs. Onis Kinser and Mr. and Mrs. Jack Marcum.

Mr. and Mrs. Dale Garrett and Gail of Dayton and Mr. Quentin Speck of Morristown are visiting Mrs. Bud Speck over the weekend.

Onis Kinser and Doug returned home after spending a week in Ohio.

Mr. and Mrs. Olin Jones, Mr. and Mrs. Vande Jones and family from Indiana were dinner guests of Mrs. W. L. Vandeventer, John, Brian and Brenda on Wednesday.

Mrs. C. S. Powell of Bluefield, W. Va., recently spent several days with her mother, Mrs. Bertha May Chance.

Mr. and Mrs. Cam Chance and daughters, Sharon and Julia Mae of Richmond are visiting their parents, Mrs. Bertha May Chance and Mrs. Bonnie Gibson.

Miss Sharon Chance underwent a tonsilectomy at the Holston Valley Community Hospital, Kingsport.

Mr. and Mrs. Roy Chance and daughters, Glenna and Aubyn visited Roy's sister and family, Mr. and Mrs. Eric Winters and son, Joe in Knoxville.

Sunday guests of Mr. and Mrs. Ermit Walton were Mrs. C. D. Walton, Mrs. Jalie Counties of Norton, Mrs. Edward Berry of Durham, N. C., Mr. and Mrs. Curtis Evans of Greensboro, N. C., Mr. and Mrs. Garnett Walton of Ben Hur, and Mr. and Mrs. Guy L. Walton of Pennington Gap, and Mrs. Edna Matthews of Jonesville.

Mr. and Mrs. Joe Harvel of Kocoma, Ind., were visiting their parents, Mr. and Mrs. Harrison Wilder over the weekend. Others visiting with them were Mr. and Mrs. Grover Jerrell and daughters, Linda and Pearlette of Rose Hill, Mr. and Mrs. Warren Cope and family of Beach Grove and Mr. and Mrs. Virgil Miner and daughter, Judy.

Mrs. Carden H. Davidson and Mrs. Davis McNeil spent the Easter Holiday with their relatives, Mr. and Mrs. Bruce Huffine and Mr. and Mrs. Robin Whitton in Bristol.

Mr. and Mrs. Jim Couk and family of Peoria, Ill., spent the weekend with Mrs. Vesta Couk who is ill in Lee General Hospital.

Mr. and Mrs. Billy Williamson and family of Coeburn spent the Easter weekend with Mr. and Mrs. J. R. B. Williamson.

Barry Parker of Dayton son of Mr and Mrs. Thomas Parker, underwent an appendicitis operation in Lee General Hospital Friday. His parents are spending the Easter holidays with Mr and Mrs. Lawrence Honeycutt. Mr. and Mrs. James Frazier and Chris of Dayton are also visiting with them.

Mr and Mrs. Olin Jones of Salem, Ind., spent a week with relatives, Mr. and Mrs. Charlie Horton and others.

Mrs. Francis E. Berry spent the weekend with her daughter and family, Mr. and Mrs. Roy Hammonds and Nancy Margaret of Lancaster, Ky.

Mr. and Mrs. Bruce Conn and Evelyn of Hampton spent a few days during the Easter weekend with Mr. and Mrs. L. B. Smith, Miss Stella Conn and Mr. and Mrs. Milton James and other friends and relatives.

Mr. and Mrs. Jim Humphreys and Jimmy of Wise were weekend guests of their parents, Mrs. Jim Mise and Mr. and Mrs. L. P. Humphreys.

Mr. and Mrs. Lilly Humphreys and family of Norton, Mr. and Mrs. Allen Miner and girls and Mr. and Mrs. Pascal Humphreys and Gene were dinner guests of the L. P. Humphreys.

Mr. and Mrs. Glen Wells and family of Louisville, Ky., spent the weekend with their parents, Mr. and Mrs. Ernest Wells and Mr. and Mrs. Carl Kirk.

Mr. and Mrs Wilson Eldridge of Tobaccoville, N. C., spent the Easter weekend with relatives and friends.

Mr. and Mrs. Homer J. Lowe and family of Fredericksburg, Va., spent the Easter holidays with Mrs. A. C. Smith and Mr. and Mrs. C. R. Sprinkle.

Mrs. Harrison Hancock of Falls Church, Va., is visiting her aunt, Mrs. Pearl Ewing and her sister, Mrs. Jamie Smith during the Easter holidays.

Mr. and Mrs. Bill Davidson and family of Bedford spent the Easter weekend with their parents, Mrs. Harrison Crockett and Mr. and Mrs. Ben Davidson, Sr. Others visiting the Davidson's were Dr. and Mrs Richard A. Davidson and son, Rich of Wise.

Mr. and Mrs. Chris Newman spent a few days during the weekend with their children, Mr. and Mrs. Bobby Newman and family of Virginia Beach, and Mr. and Mrs. Gordon George of Suffolk, Va.

Mr. and Mrs. Jessee Surber and daughter and Mr. and Mrs. Winston Terry and children of Painesville, Ohio spent the Easter weekend with their parents, Mr. and Mrs. Tommy Jones and family.

Mrs. Glen Chadwell and children have gone to their home in Toledo, Ohio. They have been living in Union City, Ind.

WANT ADS!

IF carpets look dull and drear, remove the spots as they appear with Blue Lustre. Rent electric shampooer $1. Bledsoe Hardware, E. Morgan Ave., Pennington Gap.
Adv. No. 16-1t.

FOR SALE — Boat, motor and trailer. See Ralph Bledsoe at Bledsoe Gulf Station.
Adv. No. 16-2t.

BABY CHICKS FOR SALE — Pennington Milling Company. Phone 546-2032.
Adv. No. 16-1t.-pd.

Articles For Sale — Minibike (like new) fruit jars; 1 pair men's riding pants; 1 pair boy's riding pants; boys white dress coat size 12; boys navy blue dress coat size 16; boys pale blue dress coat size 16; dresses, ladies suits, size 16 and 18; odds and ends, dishes. Can be seen at 511 West Morgan Ave., or call 546-1908.
Adv. No. 16-2t.

Cedar chests, wardrobes, and chest of drawers for sale. Contact Isom Haynes, Haynes Woodwork Shop, Woodway, Va.
Adv. No. 15-4t.

SINGER - Sales and Service - New Singer Sewing Machines low as $69.95; Singer Vacuum Cleaners only $39.95; Singer typewriters $99.95; terms, repair on most models and makes of sewing machines. Call Cumas, Pennington Gap, Phone 546-1821 or Stella Conn, Jonesville 346-2699.
Adv. No. 14-6t.

Registered Hereford bulls for sale, 2 year old and yearlings. Also some registered Hereford heifers. See Robert S. Orr, Road No. 642, Dryden, Va., or phone 546-1611.
Adv. No. 16-TF.

NOTICE — If you have not had your beef or hogs processed for the winter, now is the time to do so. Phone 546-1221, Lee Packing Co., Pennington Gap, Va.
Adv. No. 7-TF.

IF YOU NEED COAL — Call 546-2499. Also general hauling. Daniel Cox and Son.
Adv. No. 10-TF.

No Hunting, No Trespassing Signs For Sale at Powell Valley News, Phone 546-1210, Pennington Gap.
Adv. No. 37-TF

PLUMBING Supplies and Service, Call 546-1225 or 546-2638.
Adv. No. 3-TF.

If—you need your basement or your attic emptied and your bank account filled, if you want to meet interesting people, if you're looking for new interests or hobbies, if you're lonesome and want your telephone to ring, place a "For sale-miscellaneous Items" ad in the classified section of the NEWS.
Adv. No. 31-TF

SEE OTHER CLASSIFIEDS
On Page Five

For your plumbing supplies, bathroom fixtures, sinks, water heaters and pumps. All installed. We also do paneling. Cress Heating and Plumbing. Phone 546-2423.
Adv. No. 12-TF.

ORDER OF PUBLICATION
VIRGINIA:
In the Clerk's Office of the Circuit Court of Lee County, the 28 day of March, 1968.
George N. Kirk, Grace R. Winfrey, Complainants.
Vs. In Chancery
Monte Robbins Reece, et als, Defendants.

The object of this suit is your complainants pray that a partition of the real property be made by the Court in this cause in one of the modes prescribed by law, that the legal effect of the deed described as "Exhibit A" purporting to convey property from the heirs of Lee Emerson Reece to Alpha Reece, now Alpha Reece Eldridge, be construed and determined to be a valid conveyance, that if the property cannot be divided in kind, that the property be sold by the Court in this cause and the proceeds divided amongst those entitled thereto, preferably by a sale pursuant to the contract for private sale filed in this cause, and that a reasonable attorney's fee be allowed counsel for complainants for services rendered to the parceners unrepresented by counsel.

An affidavit has been made and filed that the defendants are not residents of this State, it is ordered that they appear before this count within ten days after due publication of this order and protect their interests herein.
An Extract - Teste:
Birg E. Sergent p. q.
Pennington Gap, Virginia
Arthur T. Burchette, Clerk
by Patricia H. Rasnic, Deputy Clerk
Adv. No. 13-4t.

FOR HIRE — Bulldozer, Hillft loader and air compressor. Call or see Orville Kelly, Ben Hur Phone Jonesville 346-2154.
Adv. No. 46-tf

MONUMENTS and MARKERS — Stones of any size or design. Cemetery Lettering. All work guaranteed. Buy from us and save. Hyden Monument Works, Rt. 2, Pennington Gap at Woodway.
Adv. No. 24-TF.

It pays to keep your farm machinery in top-notch condition. We service all makes and models. See us for new and used tractors and equipment. Call or See us before you buy. Glass Machinery and Equipment Co. Phone 346-1732, Jonesville.
Adv. No. 2-TF.

SHRUBBERY FOR SALE — White and Pink Dogwoods, Forsythia, White Pines, Spiraea. At below wholesale cost. All burlapped and bagged. See and pick up at Lee Memorial Park, Woodway.
Adv. No. 15-2t.

OLA'S TRADING POST — Millers Chapel. Antique furniture, china, glassware, kitchen utensils, used furniture. Open every day. Call 346-2182.
Adv. No 15-4t.

DIAL-O-MATIC — Zig-zag sewing machine. 1967 model. Used only anx months. New machine guarantee. Balance $36.66 or $5.00 per month. Can be seen in this area by writing Mr. Bramlett, Box 391, Big Stone Gap, Virginia or calling 523-2684.
Adv. No. 14-4t.-pd.

SINGER SLANT-O-MATIC — Zig-zag sewing machine. Slightly used. Still guaranteed. Sold new for over $270.00. Pay balance of $68.00 or $7.00 per month. Can be seen in this area by writing Mr. Bramlett, Box 391, Big Stone Gap, Virginia or calling 523-2684.
Adv. No. 14-4t.-pd.

Give your car more than just a wet wash. Wash it to suit you, at the MAGIC WAND CAR WASH, Pennington Gap.
Adv. No. 13-TF.

SINGER Sewing Machine cabinet model. ZIG-ZAGER, Buttonholer, Etc. Local person can finish payments $10.00 monthly or cash balance $38.90. See locally write: "National's Financing Dept." Adjustor Nichols, Box 814, Lynchburg, Va.
Adv. No. 13-5t.

INVESTORS WANTED — To invest in 2-minute 50-cent coin operated car wash. Contact Henry J. Giles, Distributor for Monorail Car Wash, Phone 573-1817, Box 943, Harlan, Ky.
Adv. No. 1-TF.

LONG-TERM LOANS
FEDERAL LAND BANK LOANS
SHORT-TERM LOANS
Production Credit Loans. Money for your farm, farm home and farm family needs. You pay only simple interest for the actual time you use the money. Call or visit us today. Farm Credit Office, Big Stone Gap, Va. O. F. Stickley, Mrg., Telephone 523-1341.
Adv. No. 1-TF.

TRACTORS EQUIPMENT
Authorized Service
GENUINE PARTS
Lee Tractor and Implement Co.
Jonesville Phone 346-2022

TREE SURGERY
Trees Taken Down
Trees Topped And Pruned
Robert Debusk
Jonesville, Va.
Phone 346-1761

We Sell The Famous
Gray Seal Paint
Bledsoe
Hardware & Furniture
Phone 546-2164
Pennington Gap, Va.

Now! LOSE WEIGHT WITHOUT HUNGER!

This amazing slenderizing formula, available with no prescription, can help you become the slim, trim person you want to be! Simply take a small Slender-X tablet before each meal and between meals, if you get hungry. As you take Slender-X and cut calories, you are on the way to a more attractive you! And, you get none of that "keyed up" nervous feeling you can get with other tablets. If not satisfied your money refunded. Get your two week supply for $2.98 at
The Drug Shop
Pennington Gap, Va.

Send two weeks supply of Slender-X to:
Name _____
Address _____
City _____ State _____

What Scouting Has Meant To Me

The following articles were delivered as talks by two Eagle Scouts at a recent meeting of adults who are very much interested in the scouting program here in Lee County. The thoughts expressed in these two talks give an excellent insight as to the value of the Boy Scout program.

(A talk by Eagle Scout Barry Culbertson)

Fellow members of the World Brotherhood of Boy Scouts, I am glad to have the opportunity to be here tonight. Scouting has helped me find new paths to knowledge, fun, and adventure; and I wish it were possible for all young boys to have the same opportunities I have had in my scouting experiences.

When I first became a Boy Scout, about five years ago, I though I was entering it mainly for fun, and that It was just an organization to keep boys off the streets. This is true, but more and more over the years, I realized there Scouting. Now that I have reached the rank of Eagle Scout, I am sure of this.

To sum up my feelings about Scouting, there are six points I would like to emphasize:

First, I believe that Scouting has prepared me to be an American. An American who is a descendant of the early Colonist, who explored and conquered America's wilderness. I believe that I am a guardian of their ideals and of what they built; and one of many young Americans on whom the future of our wonderful country depends.

Second, I am an American youth, and before long I will be an American man. I believe it is important to America and to myself that I become a citizen of fine character, physically strong, mentally awake, and morally straight. This is carefully laid down in the Scout Oath.

Third, I believe that Scouting has given me the opportunity to know the great outdoors. I have been able to explore forests, fields, rivers, and lakes. I have become familiar with nature, and have learned the essentials of providing myself for survival with nature if the case should arise. Scouting has helped me to become more of an outdoorsmen.

Fourth, and I believe this is one of the most important, scouting prepares one to become a leader. As one moves up through the ranks in Scouting, I believe that one develops cahracteristic qualities of leadership. Therefore, I sincerely believe that Scouting will help build leaders out of todays boys as it has helped me along the path toward manhood and responsibility.

Fifth, fellowship is one of the most significant aspects of Scouting As a Scout, I have learned to work and play with others to produce the best that we could. No matter what the outcome, there was always the fun and excitement of being with one another. I believe that this will carry over into adult life, where men must work together to achieve a goal and a lasting peace among men.

Last, Scouting teaches one to grow into responsible manhood, especially learning to be of service to others. The Scout Ooath and the Scout Law are my guide to citizenship. The Scout Motto is "Be Prepared," prepared to take care of myself and to help others in need. The Scout Slogan is "Do A Good Turn Daily." Together the Motto and Slogan spell out my ability and my willingness to be of service

Scouting has played an important role in my life. From these Scouting ideals I have established many of my own convictions as to life. Truly Scouting has played a major part in my life, and I hope that it will continue to do so.

(A talk by Eagle Scout Danny Wynn)

When I first decided to join the Scouts I wanted to join because all my friends were joining. I figured I would be going on cookouts, campouts, and hikes.

After I had been in the Scouts for a few months I learned that I would be doing this and much more. I also learned there would be a lot of hard work if I were to obtain the rank of Eagle, but I made up my mind that I could do it.

I finally made it, I was an Eagle Scout. On the night I received my Eagle award from my parents I thought of many things. Memories of camping, cooking and hiking flashed through my mind, and then I realized this was a very serious moment. After about four and a half years of good hard work and the help of a great scoutmaster I was at the top, I had made it. I had learned skills that would help me throughout the rest of my life.

Scouting really means a lot to me It has taught me how to take care of natural resources and how to help conserve them for others to enjoy as well as I do

Scouting has taught me how to take care of myself when I am alone in the woods and it has shown me how I might save a life or make people comfortable at the scene of an accident until a doctor arrives.

Yes, Scouting means a great deal to me and I will never forget the times I have had in them or the wonderful scoutmaster that made it all possible. Now it is the Eagles turn to give back to scouting what they have taken away or maybe just a little more than they have taken. Yes, it is our turn now to help younger boys reach Eagle just as we have and to learn the skills maybe just a little better.

GENERAL ASSEMBLY

from page one

known their impatience with statutes that have not been effective in removing offenders from the public roads.

Last year's new high of 1,223 deaths topped the previous record of 1,110 deaths reported in 1941 It compared with 1,106 fatalities in 1966 Killed last year were 217 pedestrians, 46 motorcyclists and 12 bicyclists.

In addition to the deaths resulting from the 110,059 crashes last year, there were 43,122 injuries. Economic loss was estimated at $230,000,000.

This year fatalities are running just a little behind last year. Authorities are hopeful that better designed highways better enforced laws and a more concerned public, along with the new legislation, may help to counter the effects of such influences as faster vehicles and the increase in the number of motorists using the highways

One of the key measures recommended by the Traffic Safety Study Commission is aimed at keeping off the highways the worst menaces, those individuals who repeatedly are involved in accidents. Persons who commit within a 10-year period 12 or more offenses of speeding, reckless driving or others for which the operator's permit may be suspended will now have their licenses permanently revoked The driver who has had his license revoked under this statute and who then operates a vehicle invites a mandatory penalty of at least one to five years in the penitentiary. No portion of the sentence may be suspended.

The penalty for driving without a license is increased on the second conviction to provide for a mandatory jail sentence of not less than 12 days and up to 6 months.

Severe penalties will be imposed on anyone attempting to take an examination for another, and in addition, the violator loses his license for 10 years

Classified as reckless driving are driving abreast in the same lane and driving a motor vehicle on any highway under construction or not yet open to the public recklessly or at an excessive speed. Any person who aids, abets or helps plan a race on the highway will be guilty of a misdemeanor.

Tires must have at least 1 16 of an inch tread or no inspection sticker may be issued Studded tires will be given a two-year trial on Virginia's highways

Motorcycles are required to be equipped with foot rests and if the vehicle is not equipped with a proper windshield the operator must wear safety glasses or goggles After January 1, 1969, motorcycle operators must take special driving tests.

After January 1, 1970, only those 16 and 17-year olds who have passed a driver training course will be granted permits Others must be 18. Commercial driver training schools must be licensed by the State after January 1, 1969.

Visual examinations will be administered when operators' licenses are issued or renewed after January 1, 1970. A visual acuity of at least 20'40 in one or both eyes with or without corrective lenses and a field of at least 100 degrees of horizontal vision in one or both eyes will be required. A daylight only license may be issued to a person with a visual acuity of at least 20|70 in one or both eyes with or without corrective lenses, provided the person has at least a field of 70 degrees horizontal vision Where need for a physical examination is indicated, the Division of Motor Vehicles is empowered to require one.

Plastic coated licenses with color photographs will be issued after July 1, 1969. Fee for the four-year permit will be $9 beginning January 1, 1970. For motorcyclists the fee will be $12 with a renewal charge of $11. The fee will defray the cost of the plastic permits and contribute $1.33 in the Driver Education Fund.

A Drivers License Compact was enacted to provide for exchange of traffic conviction reports with 20 other states.

Pedestrians have the right of way in any clearly marked crosswalk at mid-block, as well as at the end of any block, under provisions in the new legislation.

Other legislation calls for private school buses to be painted yellow and for their operators to comply with the same standards required of public school bus operators, and set up safety standards for ambulances and rescue vehicles.

A Highway Safety Division will be set up in the Governor's Office and an 11-member commission will assist in administering the state safety program.

Each locality is required to establish a Highway Safety Commission and to adopt a safety program subject to approval of the Governor.

Get Hardy, Fresh Garden and Flower

PLANTS

Petunias
Coleus
Geranium
Tomato
Pepper
Cantaloupe
- - - and Others

You Are Welcome To Visit Our Greenhouse Located 3½ Miles West Of Jonesville, On U. S. Highway 58

Johnsons Greenhouse

Phone 346-1350

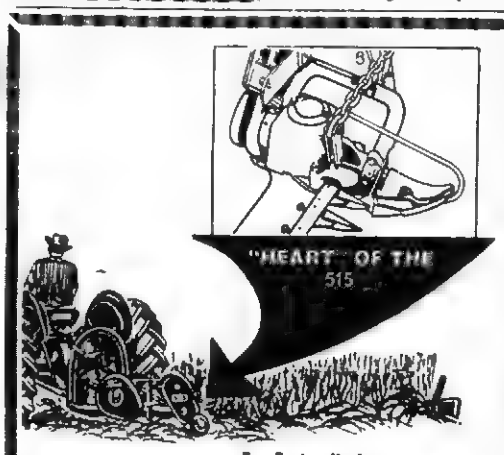

For Faster Haying

FORD 515 NO-PITMAN MOWER

- Clean cutting, up to 7 acres per hour
- Sickle drive is simple, rugged, trouble-free
- V-belt for long life . . . drive has 8 ball and roller bearings for less wear
- Strong simple frame maintains true alignment
- Dependable breakback—spring-controlled trip won't "freeze"
- Easily mounted on 3-point hitch
- Conditioner hookup available
- Choice of 56- or 76-inch frames; 3 cutterbar lengths, special guards, sections and ledger plates

Lee Tractor & Implement Co.

Jonesville Phone 346-2022

Lee Vocational Students Visit Abingdon School

Seven second year students of Lee County Vocational School and their instructor, Mrs. Oneida Horton combined business and a field trip on a recent visit to the Washington County Technical School in Abingdon.

Those making the trip were Janie Holdway, Judy Lee, Janet Haynes, Frances Bledsoe, Willie Short, Beulah Hensley and Carolyn Hall.

Mr. Williams of the school escorted the girls through each department of the school and the tour ended in the Printing Department. This is where the Lee County Vocational School annual will be printed.

The students spent most of their time in the Cosmetology Department, observing the students at work, and their technique of hairstyling.

Miss Myers On Dean's List At LC

Farmville, Virginia — Miss Andrea Lynn Myers made the dean's list for academic excellence during the first semester at Longwood College.

Measured against a maximum academic average of 4, the current dean's list includes 124 students who achieved 3.5 (B plus) or better on all courses, with no grade below C, placing them among the top seven percent of some 1700 students.

A sophome majoring in elementary education, Miss Myers is the daughter of Mr. and Mrs. James Clyde Myers of Pennington Gap.

RUSSELL CHAPEL

The WSCS will be host to the Marble Hill WSCS Saturday, April 20. The meeting will be held at the church at 2:00 o'clock. Mrs. W. G. Higginson and Mrs. Eva Rush will be in charge of the program.

Guests for lunch in the home of Mrs. A. E. Davis were Mr. and Mrs. Sheridan Davis of Osaka, Mr. and Mrs. Horton McConnell of Big Stone Gap and Rev. and Mrs. David R. Gilliam and Sarah Jane. Rev. Gilliam administered Holy Communion to Mrs. Davis in her home since she was not able to attend Easter Holy Communion services at the church.

Mr. and Mrs. Terry Ross of Memphis, visited this weekend with parents, Mr. and Mrs. Neal Frazier and family.

Mr. and Mrs. Roy Denson and children of Willoughby, Ohio spent their Easter vacation with parents, Mr. and Mrs. G. W. Denson and Mr. and Mrs. W. R. Rigsby.

Mr. and Mrs Oscar Marcum visited with Mr. and Mrs. W. R. Grizzle, Sr., Sunday afternoon.

Mrs. W. G. Higginson and Mrs. Eva Rush spent a few days with their brother, John Davis in Myrtle Beach, S. C

Mr. and Mrs. Kenneth Crabtree visited with Mrs. A. E. Davis and family Saturday evening.

Mr. and Mrs. Cleo Johnston of Morristown, Mr. and Mrs Robert Rigsby and children of Willoughby, Ohio, Mr. and Mrs. Paul Rigsby and Paula of Falls Church, Va., Mrs. Denver Ford and Mrs. Charles Hurd of Kingsport visited with Mr. and Mrs. W. R. Rigsby and Kathy last week.

Mr. and Mrs. G. W. Denson had some of their family in for lunch on Saturday. Those present were Mr. and Mrs. Roy Denson and family of Willoughby, Ohio, Rev. and Mrs. Herbert Daugherty and Diane, Mrs. Maxie Frazier and Carleen Matlock.

W. R. Grizzle, Jr., and Gladys Grizzle visited their aunt, Mrs. Alkie Ingle Sunday afternoon.

Miss Eura Sergent, Mrs. Alpha Lohman, Mr. and Mrs. Paul Eatep and Danny Scott visited with Mr. W. S. Sergent and the Gordon Mumpowers of Big Stone Gap.

PLEASANT VIEW

Mr. and Mrs. Vernon Hall, Misses Helen, Wanda and Patricia Taylor and Harrison Jr., Taylor all of Marietta, Ga., were weekend guests of Mr. and Mrs. Ben Taylor. Also Miss Vivian Taylor of Donnelsville, Ohio.

Mr. and Mrs. Taft Wilson and girls, Detroit, Mich., spent the weekend here with Mr. and Mrs. Roy Cavins and Charlene. Mrs. Sudie Wilson returned here after spending the winter in Detroit. She will be spending some time with the Roy Cavins family.

Mr. and Mrs Lonnie Harber and boys were Sunday guests of the Carl Harber family.

By George!

Often, those who have attained the highest level of achievement are the most modest and mild-mannered men you will find.

This is true of Mr. Frank B. Rowlett, a native of Rose Hill.

Last Thursday evening he appeared before the Pennington Gap Lions Club and the Lee Jaycees where he discussed the type of work that has gained him a world-wide reputation in his chosen field. Of course, there were many things he could not discuss, since he has served in the Central Intelligence Agency; the National Security Agency and numerous other federal agencies concerned with the security of our nation.

Mr. Rowlett, now retired, is a crypanalyst. Cryptanalysis is the scientific study and conversion into plain text of cryptograms, ciphers, codes, etc., to which the key is not known.

In 1965, President Johnson awarded Mr. Rowlett the President's Award for Distinguished Federal Civilian Service. This is the highest award that can be given Federal career employees. The citation noted that Mr. Rowlett, by his inventive genius and managerial skill contributed profoundly to the security of the nation.

Mr. Rowlett had, at that time served the federal government for 35 years.

Mr. Rowlett has made some of the most significant contributions in the field of Cryptology in the twentieth century, including the invention of communcations devices which have insured an exceptionally high degree of security for our country's communications; the direction of successful code-breaking activities during World War II and the pioneering application of computers to cryptology.

What Mr Rowlett could not discuss last Thursday evening was probably more significant than what he could disuss. However, from his interesting talk, it was not difficult to understand that he has been a part of many history-making events In fact, had it not been for Mr. Rowlett's accomplishments, and his devotion and loyalty to his country, our history books would perhaps have told an entirely different story.

Mention of the Central Intelligence Agency brings to mind spies and cloak and dagger thrillers such as James Bond. Mr. Rowlett would be more likely to remind one of a college professor or a successful business man.

The impression he left with the group was that intellegence, know-how and perservence, will catch more spies and break more codes than a super-spy.

KEOKEE

John Bascom Barker of Dayton and formerly of Keokee passed away last Sunday in the Appalachian Regional Hospital at Harlan, following a long illness.

Johnny was the son of the late Charlie and Rosa Robbins Barker of Keokee. He spent his early childhood days in this community and will long be remembered by friends here.

Funeral services were held Wednesday at the Rawhide Missionary Baptist Church at Keokee.

Among those from out of town attending the funeral of John Barker on Wednesday were Mr. and Mrs. Robert Barker and family of Richmond, Va., Mr. and Mrs. Ralph Garrett and family of Michigan, Mrs. James Hafemister and children, Mr. and Mrs. James Gooden and family of Dayton, Mr. and Mrs. J. M. Kelly and family of Buckeye Lake, Ohio.

Mr. and Mrs. Don Scarborough and family of Dayton, spent the weekend in Keokee visiting Mr. Scarbrough's mother, Mrs. Bertha Scarobrough. They also visited Mrs. Nancy Bush at Big Stone Gap.

Guests during the Easter holidays at the home of Mr. and Mrs. F. G. Orender were their daughter and son-in-law, Mr. and Mrs. Keith Strevel of Chattsworth, Ga., also daughter and son-in-law, Mr. and Mrs. Larry Thomas and sons, David and John Forrest of Hampton.

Mrs. Howard Duff and her mother, Mrs. Algie Hackney were business visitors in Lexington, Ky., last Monday.

Mrs. James Gooden and family, Mrs. James Hafemister and childen of Dayton have been visiting their mother, Mrs. Mary Partin this week.

Mr and Mrs. Howard Hall and family of Dayton have been visiting Mrs. Hall's parents, Mr and Mrs. Paul Gilbert the past week.

Mr. and Mrs. Alfred Smith of Cincinnati, Ohio visited Mr. Smith's parents, Mr. and Mrs. Walter Smith the past week.

PLEASANT VIEW

Miss Renda Helen Parsons, Radford College was weekend guest of her father, Lester Parsons, sister, Paula and aunt, Golden Parsons. She returned to school Sunday afternoon. Her family accompanied her to Pennington Gap where the Chauncey Rhea family and daughter, Susan also a student at Radford accompanied the girls to Coeburn, where they join other classmates, for the remainder of the trip. The Parsons visited awhile with the Henry Huff, Jr., family in Pennington.

Mr. and Mrs. L. S. Bales, Jay and Sue Ann were Sunday dinner guests of Mr. and Mrs F. D. Turner and Mr. Neal Busic.

Mr. and Mrs. Charles Stewart and son, Pernell, Baltimore spent the Easter holidays here with Mrs. Stewart's parents and sister, Mr. and Mrs Eugene Jones, and Miss Ferne Jones.

McClure's Chapel

Mr. and Mrs. Nick Nigro and Melissa, Mr. and Mrs. Cameron Creech, Angela and Lisa all of Dayton were overnight guests of Mr. and Mrs. W. S. Creech Friday night.

Earl Burchett and Hoye Osborne made a business trip to Bristol Friday.

Curtis Gilbert and Jan, Flint, Mich., visited relatives here Friday.

Mr. and Mrs. Curtis Gilbert went to Harlan late Friday to spend the night with his parents, Mr. and Mrs. Ben Gilbert.

Carolyn Maness, Mrs. Johnny Laws and Vicki, Pineville visited Mr. and Mrs. Clyde Maness recently.

Mr. and Mrs. Leamon Maness and boys, Richmond spent several days recently with their parents, Mr. and Mrs. Clyde Maness and Mr. and Mrs. Boyd Moles.

ST. CHARLES

Mr. and Mrs. Harold Necessary and family, Mr. and Mrs Willard Green and family, all of Maryland visited through the Easter weekend with Mr. and Mrs. Elbert Mullins and Mrs. Nora Necessary of St Charles.

EWING SERVICEMAN

from page one

days before his tour of duty would have ended.

He is survived by his parents, Mr. and Mrs. O. S. Goforth of Ewing; two brothers, Jim Goforth of Wise, and Danny Goforth of Ewing; two sisters, Rosanna Goforth of Ewing and Mrs. Jackie Smith of Noblesville, Indiana; his grandmother, Mrs. Oscar Goforth, Middlesboro and several aunts and uncles.

A graduate of Thomas Walker High School, class of 1965, he entered the army in May, 1966. He was a member of Company B, 228 Aviation Battalion, 1st Cavalry Division, stationed around Khe Sanh. After high school graduation, Sgt. Goforth worked with his father in Ohio. The older Goforth is a structural steel worker in Middletown, Ohio.

Burial was in the Richmond Cemetery with full military honors conducted by a military detail from Ft. Knox, Ky.

Davidson Funeral Home, Rose Hill, in charge of arrangements.

Classified Ads

See other classifieds On Page Three

FOR RENT — Four room boxed house in Poor Valley. Call 546-1473.
Adv. No. 16-1t.

HELP WANTED — Man wanted to supply Rawleigh products to consumers in Part Lee County. Good time to start. No capital required. Write Rawleigh, Dept. VAD-520-815, Richmond, Va.
Adv. No 16-2t-pd

IF carpets look dull and drear, remove the spots as they appear with Blue Lustre. Rent electric shampooer $1. Penn Hdwe & Furn. Co.
Adv. No. 16-1t.

WANTED — Carpenters. For information call 346-2473.
Adv. No. 16-1t.

NOTICE

To all Ninth District Democratic Officials and Party Members:

Notice is hereby given that the Ninth District Democratic Congressional Committee has authorized the calling of a Convention to nominate a candidate for the House of Representatives. This Convention will be held at 2 p. m., Saturday, May 25, 1968, in the John S. Battle High School auditorium, Abingdon, Virginia. The basis of delegate representation to the Convention will be one delegate for each 50 votes, or major fraction thereof, cast in the General Election of 1966 for the Democratic House nominee in the individual counties and cities now comprising the Ninth District. A notice of the Convention call and the number of delegates apportioned to each county and city of the District has been mailed to the county and city Democratic Chairmen. Tom B. Fugate, Chairman, Ninth District Democratic Congressional Committee, Ewing, Virginia.
Adv. No. 16-1t.

SINGER — Repossessed Zig-Zag Sewing machine in walnut finish cabinet. $7.00 per month. Denver H. Bush, Singer Agent, East Stone Gap, Phone 523-0127, Cumas, Pennington Gap, Phone 546-1821; Stella Conn, Jonesville, Phone 346-2699.
Adv. No. 16-2t.

DEATHS

see other deaths page five

PAUL CLUESMAN

Paul Cluesman, 26, of Dayton, Ohio was killed Wednesday, April 10, in a hunting accident.

Cluesman died of a gunshot wound, but details of the accident were not available.

He was a native of Pennington Gap, Va.

Survivors include his wife, Jane Cluesman, Dayton; one daughter, Tanya Cluesman, Dayton; his parents, Mr. and Mrs. Dunie Cluesman, Pennington Gap; his maternal grandmother, Mrs. Elizabeth Kirk, St. Charles; and four sisters, Mrs. Myrtle Gibson, Mrs. Dorsey Nelms and Mrs. Daisy Collins, all of Pennington Gap, and Mrs. Lillian Dorre, Lake Charles, La.

Funeral services were held Monday afternoon at the Province Funeral Home Chapel with the Rev. Walter Peters and the Rev. Feline Napier officiating. Burial was in Powell Valley Cemetery, Dryden. Province Funeral Home in charge of arrangements.

MRS. JOSSIE WHITT

Mrs. Jossie Whitt, 83, of Jonesville died in Lee General Hospital Monday, April 15, after a lingering illness.

Surviving are one daughter, Virginia Whitt, Jonesville; one step-son, Marcin Whitt, Jonesville; also two great-grandchildren and two grandchildren.

Funeral services were held Wednesday afternoon at the Davidson Funeral Home Chapel with the Rev. Tip Parkey officiating Burial was in Bottners Cemetery. Davidson Funeral Home in charge of arrangements.

MRS. OLLIE QUERRY

Mrs. Ollie Querry, 84, died April 2 at Danville, Indiana Hospital. Mrs. Querry was formerly Ollie Yeary of Hubbard Springs.

Survivors include daughter, Mrs. George Thomas; sons, Glenn and Kenneth of Bedford; daughter, Mrs. Fred Sinclair, son, Marshall, Painefield; daughter, Mrs. Kenneth Wiseman, Mrs. Norman Bremer, Mrs. Pearl Etter of Indianapolis, Ind.; 24 grandchildren and 30 great grandchildren.

CARD OF THANKS

We want to express our appreciation to all our friends for the kindness and symphathy shown us during the death of our dear husband, father and grandfather, Claude S. Tomlin.

We wish to thank Dr. D. P. Chance of H.V.C. Hospital, Kingsport, Dr. H. A. Kinser of Lee General and Dr. T. S. Ely of Jonesville. Also Rev. Hobert Hall, Rev. Walter Peters and Lee Valley Quartet. The ones that sent flowers, food and helped in any way during our sorrow also Davidson Funeral Home.

Wife, Alois
Sons, Bennie and James
Daughters, Sharyn and Denise
Grandchildren, Sheila and Dwayne

When you buy early, your whole family benefits!

During April and May, your purchase of a new New Holland baler or forage harvester will earn a valuable premium through the *Early Buyers' Bonus* program. For example, a self-propelled unit brings you a table-model color TV; a pull-type model earns you a black and white portable TV. Or, you can choose one of several other exciting bonuses. Offer is good only during April and May. And only applies to new New Holland balers and forage harvesters. Stop in soon for complete details.

NEW HOLLAND
DIVISION OF SPERRY RAND

Roller Motor Co.
Pennington Gap

Roller's Store
Dryden

Lee - Ford, Inc.

Service What They Sell

Selling and Servicing Lee County's No. 1 Seller

64 Ford Galaxie 2-Door Hardtop, 427 Engine, 4-Speed, Extra Nice.

66 Plymouth Fury III, 2-Door Hardtop, Bucket Seats, Like New, One Local Owner, Mr. Ball Of Big Stone Gap.

63 Plymouth 4-Door, Solid Black, Automatic, One Owner.

67 Dodge ½ Ton Pickup, 12,000 Actual Miles, Like New.

66 Chevrolet ½ Ton Pickup, Approximately 10,000 Actual Miles, One Local Owner, Mr. Hugh D. Vandeventer, Jonesville.

66 Ford F-100 ½ Ton, One Owner, Mr. Edens, Dryden.

64 Chevrolet ½ Ton, Clean, Like New.

64 Ford ¾ Ton 4-Speed, One Local Owner, Bill Shelburne.

61 Dodge ½ Ton, Nice.

59 Chevrolet ¾ Ton, Fair.

62 F-350 1 Ton Ford Truck, Good Bed, Like New.

61 F-600 2 Ton, Owned By T. M. Cobb, Jonesville.

1 - 62 F-600 2 Ton With Dump Bed.

LEE-FORD, INC.

Dealer License No. 1543
PENNINGTON GAP, VA.

DEATHS and FUNERALS

DEBORAH LYNN THOMAS

Deborah Lynn Thomas, four year old daughter of Mr. and Mrs. Darrell Thomas, Jr., of Englewood, Ohio died at Wise Regional Hospital Sunday, April 14 after three days of ill-ness.

Survivors other than the parents are grandparents, Mr. and Mrs. Darrell Thomas, Sr., and Mr. and Mrs. Roy Scroggs, all of Dayton, Ohio, one brother, Darrell Bryon Thomas,; one sister, Christina Marie Thomas both at home.

Funeral and burial was held in Englewood, Ohio, Wednesday, April 17. Sturgill Funeral Home in charge of arrangements.

CHARLIE ZION

Charlie Zion, 55 of Stirrat, W. Va., formerly of Pennington Gap died Sunday, April 14, after a lingering illness.

Surviving are his wife, Mrs. Marie Zion, Stirrat, W. Va., three sons, Douglas Arthur Zion, St. Louis, Mo., Charles Edward Zion, Hanover, Md., Luther Larry Zion, Hanover, Md.; two daughters, Mrs. Dona Charlene Gilliam, Chicago, Ill., Miss Brenda Joyce Zion, Hanover, Md.; one step-daughter, Mrs. Georgia Adkins, Napoleon, Ohio; one brother, William Arthur Zion, Aiken, S. C.; four sisters, Mrs. Sarah Stapleton, Mrs. Rachel White, Mrs. Ruby Laningham all of Dayton, Ohio, Mrs. Alice Brown, Eustis, Fla., and five grandchildren.

Funeral services were held Wednesday afternoon at the Sturgill Funeral Home Chapel with the Rev. Earl Fraley officiating. Burial was in the IOOF cenemtery at Woodway.

Sturgill Funeral Home in charge of arrangements.

J. O. (SHORTY) BLAIR

J. O. (Shorty) Blair, 63, of Woodway, died Friday, April 12 as a result of injuries suffered in an auto accident in Harlan County, Ky.

He attended the Baptist Church and was a construction foreman. He was a member of U.M.W. of A., Local 6074.

Survivors include his wife, Mrs. Thelma Blair; two daughters, Mrs. Helen Bennett, Orlando, Fla., and Mrs. Doris Ball, Somerset, Ky.; two sons, Denver Blair, U. S. Army, Germany, and Charles Blair, Orlando, Fla.; two sisters, Mrs. Arlie Slagle and Mrs. Stella Myers, both of Pennington Gap; and one brother, Gordon Blair, Pennington Gap.

Funeral services were held Monday at the Missinoray Baptist Church, Woodway with the Rev. Cecil Evans and the Rev. Hobart Hall officiating. Burial was in Lee Memorial Park. Province Funeral Home in charge of arrangements.

MACK ELDRIDGE

Mack Patton Eldridge, 73, of Route 2, Jonesville, Ben Hur Community, died Friday, April 12, in Lee General Hospital after a long illness.

He was a lifelong resident of Lee County and a retired coal miner.

Mr. Eldridge is survived by his wife, Mrs. Lizzie Eldridge, Jonesville; one son, Kermit Eldridge, Marion, Ind.; one daughter, Miss Glenna Eldridge, Newport News, Va.; three brothers, Lon Eldridge, Nashville, Tenn., Cam Eldridge, Ben Hur, and Hugh Eldridge, Jonesville; four sisters, Mrs. Sean Johnson, Corbin, Ky., Mrs. Howell Johnson, London, Ky., Mrs. Hagan Poteet, Titusville, Fla., and Mrs. Ginny Osborne, Ben Hur.

Funeral services were held Monday afternoon at the Davidson Funeral Home Chapel with the Rev. Charles Gilbert officiating. Burial was in the Poteet Cemetery. Davidson Funearl Home in charge of arrangements.

MRS. JENNIE PARSONS

Mrs. Jennie Tritt Parsons, 85, of Dryden, died Saturday, April 13, in Lee General Hospital after a lengthy illness.

A lifelong Lee County resident, she was a member of the Dryden Methodist Church.

Survivors include a son, Rudolph Parsons, Pennington Gap; three daughters, Mrs. Faye Spangler, Corbin, Ky., Mrs. Bertha Legg, Keokee, and Mrs. Reba Reasor, Indianapolis, Ind.; two brothers, John Tritt and Phil Tritt, both of Woodway; 22 grandchildren; and 36 great-grandchildren.

Funeral services were held Monday afternoon at the Sturgill Funeral Home Chapel with the Rev. Clinton Greene officiating. Burial was in Zion Cemetery, Dryden. Sturgill Funeral Home in charge of arrangements.

JAMES BOGGS

James Boggs, 77, of Big Stone Gap, died Sunday, April 14, in Lee General Hospital after a lengthy illness.

He was a lifelong Lee County resident and a member of the Penecostal Holiness Church. He was a retired quarry worker.

Survivors include his wife, Mrs. Esta Boggs, Big Stone Gap; four sons, Carl Boggs, Dryden, Elmer Boggs, Lovettsville, Va., H. L. Boggs, Dickenson, Md., and Clyde Boggs, Islamorada, Fla.; six daughters, Mrs. Polly Emmens, Miami, Fla., Mrs. Menda Reynolds, St. Charles, Mrs. Myrtle Olinger, Dryden, Mrs. Lorene Wade, Dickenson, Md., Mrs. Ella Price, Dearpark, Texas, and Mrs. Barbara Ramsey, Sumter, S. C.; two step-daughters, Mrs. Ella Gibson, Scottsburg, Ind., and Mrs. Geneoa Elliott, Big Stone Gap; and one sister, Mrs. Elizabeth Witt, New Mexico.

Funeral services were held Tuesday afternoon at the Appalachia Free Pentecostal Church with the Rev. Roy Smith officiating. Burial was in the Cecil Cemetery. Sturgill Funeral Home in charge of arrangements.

TAYLOR J. WELLS

Taylor J. Wells, 83, of Dryden, died Friday, April 12, in Lee General Hospital.

Mr. Wells was a former resident of Wise County and a member of the United Mine Workers of America

Surviving are three sons, John Wells, Fairborn, Ohio, and Warren Wells and Claude Wells, both of Dryden; three daughters, Mrs. Evins Mullins, Elkhorn City, Ky., Mrs. Jim Mullins, Hawthorne, Fla., and Mrs. Willise Meeks, Cheiflen, Fla.; and 33 grandchildren.

Funeral services were held Monday afternoon at the Valley View Primitive Baptist Church with the Rev. Edgar Baltimore officiating. Burial was in Powell Valley Cemetery. Sturgill Funeral Home in charge of arrangements.

JAMES M. WHITAKER

James M. Whitaker, 81, of Arthur, Tennessee, died Saturday, April 13, in a Middlesboro hospital, after a short illness.

He was a retired Southern Railroad employee and a lifelong resident of Arthur, Tenn.

He is survived by three sons, Steve, LaSalle, Mich., Roy, Warren, Mich., and Thomas, Monroe, Mich.; four daughters, Mrs. Eva Brown, St. Clair Shores, Mich., Mrs. Nola Estes, Jonesville, Mrs. Bertha Woolum, Monroe, Mich., and Mrs. Joann Conway, Tampa, Fla.; one brother, Esco Whitaker, Arthur; and one sister, Mrs. Mary Hicks, Batesville, Arkansas; fifteen grandchildren and 15 great grandchildren.

Funeral services were held Tuesday, at 2 p. m. at the Gap Creek Baptist Church, Arthur, Tennessee, with the Reverend John M. Jones officiating. Davidson Funeral Home in charge of arrangements.

see other deaths pages four

PENNINGTON AUTO SALES

CLYDE S. EDWARDS FRED GARRETT

Phone 546-2341 East Pennington Gap

Dealer License No. 1888

CLEAN USED CARS

64 Ford V-8 Straight Drive, 2-Door Hardtop, Black With Red Interior.

64 Ford Galaxie XL 500, 2-Door Hardtop, V-8, 289 Motor, Bucket Seats, Console, Blue With Blue Interior.

64 Chevrolet Impala 2-Door Hardtop, White With Blue Interior.

63 Volkswagen Deluxe Sedan, Green With White Interior.

63 Pontiac Catalina Convertible, White With Red Interior, One Owner, Low Mileage.

63 Thunderbird, White With Red Interior.

62 Pontiac Grand Prix, 2-Door Hardtop, Automatic, Bucket Seats, Blue With Blue Interior.

61 Chevrolet Impala 2-Door Hardtop, V-8 Automatic, Blue With Blue Interior.

61 Corvair 4-Door Sedan, 4-In-Floor.

60 Ford 6 Cylinder, Straight Drive, Green With Green Interior.

60 Valiant 4-Door, 6 Cylinder, Automatic, Black With Red Interior.

60 Pontiac Ventura, 2-Door Hardtop, Black With Red Interior, One Of The Sharpest You'll Find For The Model.

60 Chevrolet Impala 4-Door Hardtop, Black With Red Interior.

60 Dodge 4-Door, V-8, Automatic Shift.

59 Ford Galaxie 500, 2-Door Hardtop, Black With Red Interior.

59 Chevrolet Bel-Air, 4-Door, V-8, Automatic.

59 Ford Galaxie 500, V-8, 4-Door Sedan.

58 Ford ¾ Ton Truck.

54 Chevrolet ½ Ton Pickup.

"The words "funeral service" comes to mean far more than direction of a funeral at Sturgill's. Families find that they refer also to the great amount of personal helpfulness which is characteristic of Sturgill Service.

TELEPHONE 546-1131

SHOWER OF VALUES

WHOLE FRYERS 25c LB.

SELECT OYSTERS $1.15 PINT

The Very Best

"Prize winning beef from the Bristol Junior Beef Show and Sale - - especially for you - - on sale this week at all your local Kennedy's Piggly Wiggly Stores. We are glad to support local 4-H and F.F.A. members by buying this finest quality beef - - - and here's your chance to savor some of the finest beef you've ever tasted - - - at Piggly Wiggly."

MORTON - 14 OZ. Creme PIES 29c

CANDY Hollywood Family Pak 6-Pak Payday, - Milk Shake and Assorted Flavors 19c

FANCY Endive 15c

HEINZ - 10½ OZ. CAN 2 FOR Tomato Soup 25c

MISS GEORGIA - 1 LB. 13 OZ. CAN 4 FOR Peaches . . $1.00

BIG TOP - 1 LB. 2 OZ. JAR Peanut Butter 49c

BONSON'S - 1 LB. 1 OZ. CAN 6 FOR Apple Sauce $1.00

NORTHERN - 650 Sheets - 8 Roll Pak Tissue .. 79c

GASPAR - 15½ OZ. CAN 5 FOR Chili-Beans $1.00

U. S. NO. 1 FANCY Gold Sweet Corn 6c ear

Tooth Paste Colgate Family Size (Reg Retail 95c) 6.7 Oz. Tube (Plus 1.5 Oz. Colgate 100 Mouthwash Free) (Save 26c) 69c

MT. VERNON - 1 LB. 13 OZ. CAN 5 FOR Green Beans $1.00

AMERICAN - 1 QT. 14 OZ. CAN 3 FOR Tomato Juice $1.00

DAINTY WHITE - 10 LB. BAG FLOUR 99c

BORDEN'S INSTANT - 9 OZ. JAR Coffee 99c

50 Extra Free Gold Bond Stamps Each Purchase TEA MIX Lipton With Lemon 12 oz. jar At Regular Price No Coupon Required

50 Extra Free Gold Bond Stamps Each Purchase KOTEX Regular At Regular Price No Coupon Required

50 Extra Free Gold Bond Stamps Each Purchase Kleenex Designer TOWELS Jumbo Roll At Regular Price No Coupon Required

SALE DATES

For prices and stamp offers April 18 - 20

SORRY — Due to Piggly Wiggly's low, low prices we must reserve the right to limit quantities, and cannot sell to merchants, dealers or our competitors.

PIGGLY WIGGLY The Original SELF SERVICE

Free Gold Bond Stamps With Every Purchase!

ROLLER MOTOR CO.

PHONE 546-1151 DEALER LICENSE NO. 978 PENNINGTON GAP

67 Valiant 4-Door Automatic, 8,000 Actual Miles, Like New, Inside and Out, Locally Owned By Mossie Wilder, Jonesville.

67 Falcon 4-Door Sedan, Traded By Snyder Harris, Jonesville, Va.

67 Plymouth Fury II, 4-Door Sedan, Traded By Billy Whipple.

66 Ford ¾ Ton Truck, Locally Owned By Charlie Morefield, Dryden, $300 Metal Cover For Bed, Must Be Seen and Driven To Be Appreciated.

66 Chevrolet 4-Door Sedan, Small V-8, Power Steering, Radio and Heater, Locally Owned By Mr. Collier, With Low Mileage, Clean As A Pin, Priced To Go.

65 Ford Galaxie, Nice, Clean.

65 Chevrolet ½ Ton Pickup, A-1 and Clean, One Of Those Hard To Find Kind.

65 Rambler 2-Door Hardtop, Straight Drive, This Is A Locally Owned Car With Just Over 50,000 Actual Miles, Clean Throughout.

65 Ford Custom 4-Door Sedan, Straight Drive, V-8, Clean, $1500.

64 Ford Falcon 2-Door, One Owner, 40,000 Miles, Vinyl Roof, Clean In and Out, Small Motor, This Car Must Be Seen and Driven To Be Appreciated.

64 Pontiac Catalina 4-Door Hardtop, One Owner, Fully Equipped, New Tires, A-1 Shape, Ready To Go.

63 Ford Galaxie, Automatic, Clean Throughout.

63 Ford Galaxie 500 Convertible, Black Outside, Red Interior, Real Nice, Automatic Shift, Power Steering.

62 Chrysler 4-Door, Power Steering, Power Brakes, A Nice Used Car, Owned By Mr. Fred Cox Of Jonesville.

62 Ford Fairlane, 2-Door Sedan, Nice, Clean.

61 Chevrolet 6 Cylinder Pickup, ½ Ton, New Paint, Clean Like New, A Good Truck.

61 Olds F-85, Automatic Shift, Small V-8, 4-Door Sedan, A Compact, Clean, New Paint, Economical Transportation, Priced To Go.

61 Oldsmobile 4-Door Hardtop, Automatic Shift, Power Steering, Power Brakes, Clean.

61 Corvair Pickup Truck.

JEEP SPECIALS

60 Willys Jeep With Top, 4-Wheel Drive, Good Rubber.

62 Willys Jeep 4-Wheel Drive, Clean, A Good One.

ROSE HILL

Homemakers Club Met Last Friday

The Rose Hill Homemaker's Club met Friday at the home of Mrs F. L. Grabeel. Mrs. H B. Nolan was co-hostess.

The program subject, "The Beauty of Design in Clothing" was carried out throughout the meeting

Mrs. Ancel Rowlett, the president, led the group in pledge of allegiance to the flag and the homemaker's creed. Mrs B. C. Fugate gave her devotional on Dorcas and the Bible homemaker. The secretary, Mrs E. S. Grabeel called the roll Members giving their favorite fabric. After a short business session discussing plans for the trip to Knoxville to attend Miller's style show and the Dogwood Trails on the 22nd, the president turned the meeting over to the program leader, Mrs. Ross Stickley who demonstrated some very interesting Easter hats.

Mrs. Stickley then introduced Mrs. I. W. Bacon, home economic teacher from Thomas Walker High School. She in turn introduced her pupils who explained the material and cost, then modeled the lovely clothes they had made in class. They were beautiful dresses for every occasion. Little Janet Richmond, baby sister to the Richmond twins, less than a year old, modeled a beautiful Easter coat and bonnet made by the girls.

Pupils taking part in the show were Misses June Ramsey, Jewell Ball, Susanne Cavin, Ginger Rowlett, Jane Richmond, Judy Richmond, Andra Brooks, Janie Parkey, and Baby Richmond. Otehr vistors were Mrs. Frank Rowlett, Mrs Denver Napier, Mrs. D. T. Smith, Mrs. Edward Graham, Cathy Graham and Debbie Millwee.

After the program Mrs. H. H. Fugate took charge of the recreation. Mrs. Florence Bayless won the prizes.

Mrs. Grabeel and Mrs. Nolan served lovely refreshments to 24 members and 16 guests.

Mrs. Martha Brooks and family, Detroit, spent the Easter weekend with her mother, Mrs. Winnie Nelson and other relatives.

Mr. and Mrs. Coy Ramey, Detroit, visited his mother and Mrs. James McConnell last week.

Visitors last week at the Morgan Memorial Church were Mr. and Mrs. J. C. Wolfe and family and Rev. Victor Harbor from Noblesville. Rev. Harbor preached the eleven o'clock sermon.

Ruby Clark, Harrogate, visited Harold Grabeel last Wednesday.

Carl and Grover Smith, Fredricksburg, Ind., are visiting Mr. and Mrs. Van Grabeel for Easter.

Mr and Mrs. Tommie Baker and family are visiting their parents, Mr. and Mrs. Robert Hounshell and Mr. and Mrs. Levi Baker.

his work in Detroit on account his work in Detroit ,on account of the illness of his grandmother.

Mr. and Mrs. John Hounshell were in Middlesboro Monday.

Mrs. Martha Brooks and children, Mr. and Mrs. Max Nelson and Mrs. Winnie Nelson had supper with Mr. and Mrs. Grover Hounshell Saturday.

Mrs. Ora Grabeel and Flossie, Jonesville visited the J. W. Marcums, Saturday afternoon.

Mrs. R. L. Humniel and daughter, Nancy of Blacksburg spent the weekend with the Ross Stickleys and Miss Mary Stickley.

Mr. and Mrs. Victor Harbor, Noblesville, spent Easter with their parents, Mr. and Mrs. Taylor Campbell and Mrs. Cornie Harbor.

Miss Bashie Kincaid was in Harrogate and Middlesboro on business Thursday.

Mrs. Maureen Shandrick and Mrs. Tom B. Fugate were dinner guests of Mr. and Mrs. Frank B. Rowlett at the Penthouse Tuesday evening.

Morley Memorial USCS met Thursday afternoon at Morley Memorial. Nine members present and five guests. Subject "Our World is God's World." Program leader Miss Fern Jones. Others taking part on the program Mrs. T. L. McDaniel, Rev. and Mrs. Lawrence Hudson. Rev. Hudson showed slides on world missions narrated by Mrs. George Gibson. Delicious refreshments were served by Mrs. Ida Gibson.

Those attending the twenty-eight annual meeting of the WSCS Big Stone Gap District from Morley Memorial were Mrs. Eileen Gibson, Mrs. Jess Dean, Mrs. T. L. McDaniel, Mrs. Fannie Campbell and Mrs. Eugene Jones. The theme of the program for the day was "Encounter with the New Day."

Pascal Friar and Eugene Jones enjoyed a fishing trip to Clinch River with the Rev. Bill Jones and Rev Coffee.

Mr. and Mrs. Joe Wolfenbarger visited Mr. and Mrs. Eugene Jones and Fern Tuesday night

Ross Stickley and Miss Mary Stickley were in Harlan Friday.

Mrs Grover Ball, Debbie Millwie Kissimer, Fla., Miss Jewell Ball and Vivian Taylor were visiting Mrs. Clyde Garrett and Mrs. Curtis Cavin in the Pennington Gap Hospital.

Rose Bud Martin is now employed in an old ladies home near Marion, Va

Mr and Mrs. J. C Wolfe and Edward, Mrs. Paul Poulston and Julia, Carmel, Ind., have been visiting friends and relatives here this week.

Mrs. Florence Jackson who broke her leg last September in Missoula, Mont., has gotten home afer being treated in hospital and sanitorium. She is sister of Mrs. Ray McDaniel

Mr. and Mrs Earl Flanary are visiting their son, Jack and wife in Alabama this week.

Mrs Lorene Goins and Jerleen Harber, Knoxville spent the weekend with their mother, Ada Osborne and children are visiting them this week while her husband, Hoy Osborne and Earl Burchette are in Texas attending a horse sale.

Mr. and Mrs Cahrles Martin, Arnold Dean, Glen Bernie, Md., Edna Hensley, Harlan, Mr. and Mrs. Emmitt Dean, Payola, Ind., visited Mr. and Mrs. Charlie Dean this week.

Mrs. Ross Stickley and Mary spent Wednesday in Bristol. Rev. and Mrs. Donald Goldizen have returned from a business trip to Beckley and Bluefield, W. Va.

Mr. and Mrs. Snyder Harris spent weekend in Martinsville, Va., with their daughter.

Mr. and Mrs. Ralph Campbell spent Sunday in Morristown with relatives.

Bernice Long has returned from a visit with relatives in Indiana.

Mr. and Mrs. Oscar Smith are spending this week with their daughter, Nancy and family in Charleston, S. C.

Mrs. R. D. Fugate went with her sister, Mrs. W. F. Frazier and Mr. Frazier to Columbia, S. C., and spent a week with her neice, Mrs. A. W. Sloan and Mrs. Sloan. While there they took the scenic tour to see the lovely homes and beautiful flowers. They also visited in Chaleston, S. C.

Mrs. R. D. Fugate was in Clinton recently to attend the wedding of her niece, Margorie Frazier to John McCall.

Mrs. Ross Stickley, Mrs. Gladys Campbell, Miss Mary Stickley, and Mrs. Hattie Moore visited with Mr. and Mrs. N. M. Moore of Bristol Thursday.

The Mt. Olivet Missionary Society met with Mrs. Viola Bacon on Thursday night. The president, Mrs. Napier called the house to order and conducted a business meeting. Mrs. Ralph Davis, program chairman took charge and the subject, "African Missions" was discussed. Those taking part were Mrs. Robert Garrett, Mrs. Robert Davis, Jr., Mrs. Elmer Montgomery, Mrs. Charles Janeway, Mrs H. B. Nolan and Mrs. B. C. Fugate. Refreshments were served to 14 members and guests.

Mr. and Mrs. Mac Nelson, Detroit spent the Easter weekend with his mother, Mrs. Winnie Nelson and other relatives.

Mrs. Paul Poulston and daughter, Julie Lynn and Mr. and Mrs. J. C. Wolfe, Noblesville, visited in Rose Hill last week

Mrs. Olin Osborne and Miss Ethel Osborne are in Berea, Ky. Mrs. Osborne is taking treatment in the hospital there.

Mr. and Mrs Ross Stickley, Miss Mary Stickley and Miss Bashie Kincaid spent Sunday in Wise attending the christening of their great-grandson, Joe Carl Smiddy, son of Mr. and Mrs. Joe Frank Smiddy.

Miss Jerleen Harbor, Knoxville and Mrs. Ada Osborne and Bobbie Harbor, Noblesville spent the Easter weekend with their mother. Mrs. Cornie Harbor.

Mr. and Mrs. Harry Fugate and family vacationing in St. Louis, Mo., this week.

Mrs. R. D. Fugate spent Wednesday night with the Dan Johnsons in Oak Ridge.

Mr. and Mrs. Elmer Montgomery spent a few days last week in Wytheville.

Miss Ruby Fee, Knoxville, spent last weekend with Mr. and Mrs. Bill Roark and Mrs. Carl Marcum and family, Rockville, Md., visited the Bill Roark family last week. They were called here on the account of the accidental death of Mr. Marcum and Mr. Williams.

Mr. and Mrs. E. C. Peters of Monroe, Mich., are visiting her mother, Mrs. R. D. Fugate and his parents, Rev. and Mrs. E. J. Peters, Harrogate. Rev. and Mrs. Peters observed their 50 wedding anniversary April 15th.

Mrs. Tom King and Mrs. Frank Rowlett visited with Carlos Myers in Pennington Gap while Frank Rowlett attended the Lion's Club Dinner, after which he was the guest speaker.

DOT COMMUNITY

Mr. and Mrs. Bob Chadwell and family were visiting in Kingsport with Mr. and Mrs. Gene Chadwell and family Sunday afternoon.

Those visiting over the weekend with Mr. and Mrs. John Audia and family were Mrs. Don Coleman and children and Mrs. Patsy Tankersley and children.

J. A. Lambert, stepfather of Mrs John Audia is confined to Lee General Hospital.

Miss Cindy Smith gave her Junior Sunday School class an Easter party on Sunday afternoon

Mr. and Mrs. Wayne Creech were Easter Sunday dinner guests of Mr. and Mrs. Luther Cheek and Barbara.

Mr. and Mrs. Earl Keilsing and Thesa of Knoxville and and Thresa of Knoxville and weekend guests of Mr. and Mrs. Miss Connie McElroy were Houston McElroy.

Those from this area attending the F.F.A. and 4-H Feeder Calf Show and Sale were Mr. Dave Gilbert, Greg and Guy, B. W. Moore, Mrs. Robert Orr, Jr., Mrs. Dave Gilbert and Mr. Robert Orr, Sr.

Mr. and Mrs. Milton Harmon and Eugene of Knoxville and Mrs. Harold Smith and girls were Sunday dinner guests of Mrs. S. E. Holt.

Mr. and Mrs. Lester Bailey, Pennington and Mr. and Mrs. Charles Lester Bailey and family of Kingsport were supper guests on Friday night of the Jim Shelburne's.

Mr. and Mrs. Charles Litton and family of Norton were dinner guests on Sunday of Mr. and Mrs. Frank Litton and family.

Miss Carol Shelburne, who is a student at Clinch Valley College spent the Easter vacation in Myrtle Beach, S. C.

Don Stapleton who is employed in Detroit was home with his family during Easter.

Jim Shelburne and Dock Crabtree were in Rushville, Ind., during the week.

Mr. and Mrs. S. T. Choate were in Sugar Grove, Va., this weekend due to the death of Mrs. Choate's sister, Mrs. Myrtle Meek.

Sunday dinner guests of Mr. and Mrs. Dave Gilbert and boys were Mr. and Mrs. Morris Clendenen of Pattonsville. Mrs. Ray Gilbert visited during the afternoon.

Miss Martha Choate, who is a student at Lynchburg College was home briefly with her parents during the weekend.

Mr. and Mrs. Frank Moore, C. W. and Sherryl were dinner guests Sunday of Mrs. Addie Moore and Belle of Stickleyville.

Mrs. Mattie Jones of Stickleyville has been visiting her son and daughter-in-law, Mr. Clay Jones.

Call 546-2210 to report next week's news.

WOODWAY

Otis Blair, a resident of the Hickory Flats Community, was injured fatally in an automobile accident Friday evening.

Annual Sunrise Services were held Sunday morning at Lee Memorial Park. Rev. Ray Stafford, pastor Woodway Circuit, delivered the sermon.

The following enjoyed a week's fishing near Knoxville last week: Mrs. Faye Myers, Messrs. J. C. Brown, Lawrence and Howard Melzonia, Vernon Carmichael, and Polly, Dayton.

FLOWERS

FOR ALL OCCASIONS

Pennington Flower Shop

Pennington Gap, Va.

Mr. and Mrs. Willard Barker Owners

Phone Day or Night 546-2451

Your Doctor is an authority on good health...your good health. His prescription is designed to put you back on your track. Our pharmacy implements your Doctor's orders and follows the same guideline: your good health is our most important concern. Rely on us for prompt, courteous prescription service.

YOUR Rexall PHARMACY

PENNINGTON PHARMACY

Pennington Gap, Va.

CLINCH HAVEN FARMS Incorporated

Producers and Distributors of Grade A Milk and Dairy Products

Breeders of Purebred Holstein-Friesian Cattle

Dial 523-1749 Big Stone Gap, Va.

BEER—toast to America's economy

The brewing industry is a massive and dynamic part of the national economy. Each year it pours billions of dollars into commerce and government.

- $1.4 billion in state and federal excise taxes.
- $3 billion to employees, suppliers and distributors.
- $875 million in agricultural products and packaging materials.

The brewing industry is a proud contributor to America's prosperity.

UNITED STATES BREWERS ASSOCIATION, INC.

Ewing Equipment Company

Ewing, Va.

For

John Deere Tractors

MAYTAG

PENNINGTON

Hardware & Furniture Co.

Pennington Gap, Gate City and Big Stone Gap

FREE HAMS FREE HAMS

4 - Big Sales - 4

At Absolute Auction

Saturday, April 27, 1968

Located In Pennington Gap, Va.

These Properties Are Being Sold To Settle Estates

Sale No. 1 — 10:30 A. M.

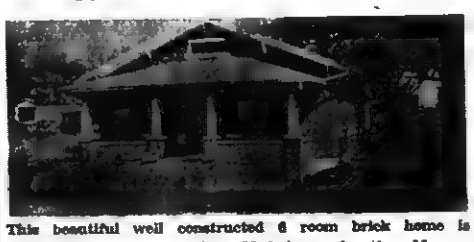

This beautiful well constructed 6 room brick home is situated on a large well sodded lawn, fronting Morgan Avenue in west end of town. This house has hardwood floors, plaster finish inside, and a bath. Property originally owned by the late William H. Fleenor.

Sale No. 2 — 11:00 A. M.

Exceptionally good business property. Located near the Lee Bank and Trust Co., building. This very desirable corner lot is one of the few left in the heart of town that can be bought. The William H. Fleenor property.

Sale No. 3 — 1:00 P. M.

Good 5 room house with bath, newly painted inside. Strongly constructed throughout. Situated on a large level lot fronting highway 421. There is a good garden space and has its own water system. Owner Mrs. Sarah Doss.

Sale No. 4 — 1:30 P. M.

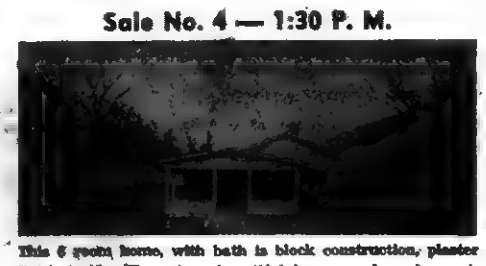

This 6 room home, with bath is block construction, plaster finish inside. There is a beautiful lawn, good garden, private water system, double garage, shade trees and plenty of shrubbery. Previously owned by the late Elbue Doss.

All These Offerings Are Properties Of Estates and Will Sell To The Highest Bidder, Regardless Of Price.

Easy Terms Clear Title

Sale Conducted For Owners, The William H. Fleenor Heirs and The Elbue Doss Heirs By

Lee County's Oldest Established Real Estate Company

Lee Auction Company, Inc.

(BUYERS AND SELLERS FRIENDS)

Sales Manager
DENVER R. BROWNING
Jonesville, Va.
Phone 346-1353

Office Phone Pennington Gap 546-2067
(Your Business Appreciated)

Auctioneer
HANA E. WOLFVER
Pennington Gap, Va.
Phone 546-2146

Office Hours — 9:00 A. M. To 4:30 P. M. Five Days Per Week, and Until Noon On Saturday.

Former Woodway Man Wins NASA Manned Flight Awarness Award

John Paul Akers, Catalytic-Dow Project Engineer, has been selected as winner of the NASA Manned Flight Awareness award for his exceptional performance in expediting the completion of AS 502 launch-mandatory modifications.

Mr. Akers is the son of Mrs. Paul Akers and the late Mr. Akers of Woodway, Va.

He attended Lee County schools and received an engineering degree from West Virginia Tech. He has been at Cape Kennedy the past seven years and lives in Eau Gallie, Fla., with his wife and two daughters.

The MFA award was established by NASA for the recognition of contractor - employees who contribute materially to the safety and success of its Manned Flight Program.

J. B. Hubbard, Supervisor of Saturn V Project at Catalytic-Dow, praised John Paul Akers for his initiative and sense of responsibility in getting the work accomplished on schedule for the Apollo 6 flight. Mr. Akers worked long hours, often on his own time in coordinating and expediting modifications on the Mobile Service Structure's platform, electrical interface and elevator equipment room.

Ewing Equipment Company
Ewing, Va.
For
John Deere Plows

MUFFLER EXHAUSTED?

GET A NEW

INTERNATIONAL PARTS CORP.

GUARANTEED MUFFLER

GUARANTEE
Every INTERNATIONAL PARTS CORP. Muffler is guaranteed for as long as you own the car on which it is installed. (Guarantee does not cover replacement service charges.)

Gibson's Tire Service
PENNINGTON GAP

Presley Texaco Service
FLATWOODS

Downtown Shell
PENNINGTON GAP

Instruction School Held At Lodge 82

A school of instruction was held at Pattonsville Rebekah Lodge No. 82 by Sister Ruth Spangler, D.D.P. No. 24, on April 6. Sister Spangler is a member of Powell Valley Rebekah Lodge No. 50.

The Lodge enjoyed and learned much from Sister Spangler. Her instructions were on various parts of the Lodge work. The Lodge was instructed on the proper way to carry on the work.

There were 23 present, with visitors from Gate City Rebekah Lodge No. 86 and Powell Valley Rebekah Lodge No. 50.

Immediately following the meeting a surprise birthday party was given for Sister Spangler by the Noble Grand and Warden. She received many lovely and useful gifts. And along with that went appreciation for the splendid job she has done during her year as D.D.P. No. 24.

LOOK!
For Convenient
LOW COST
HOME LOANS
FOR . . . .
- BUYING
- BUILDING
- REMODELING

See Your Friendly
Middlesboro Federal
Savings and Loan Assoc.
1903 Cumberland Ave.
Phone 248-4584
Middlesboro, Ky.

Pennington Gap Man Gets Army Commendation

Staff Sergeant Harry K. Barney of 617th Engineer Company (Panel Bridge) was recently awarded the Army Commendation Medal for Meritorious Service in the Republic of South Vietnam during operation "Santa Fee" 2 November 1967 to 16 December 1967.

The 617th Engineer Company (PB), located 20 miles northeast of Saigon, the capitol city of the Republic of Vietnam, is a panel bridge unit, with the primary mission of replacing Viet Cong - sabotaged bridges on the major highways within the Republic.

Staff Sergeant Barney is the son of Mrs. Maude Barney, Pennington Gap.

His wife, Gerlinde Barney is presently living with her mother in Germany.

Group I WMU Meets At Church

Group I of the WMU, Powell River Baptist Association met Thursday at Pennington First Baptist Church. Mrs. Ruth Reasor, group leader, presided over the meeting. The devotional period stressed the words, "Wait, Watch, Work and Wrestle." Those participating in this discussion were Mesdames Roy King, John Slover, Estelle Ely and Minnie Greene. Mrs. Ray Sturgill presented "The Cooperative Program."

The promotional period was taken care of by group's officers, following lunch. Election of officers for the new year were held. They are: Group Leader, Mrs. Ray Sturgill; Assistant Group Leader, Mrs. Mae Terry; and Secretary - Treasurer, Mrs. Bud Haynes.

BEN HUR

Gary Terry and a friend Jimmie Franklin of Willoughby, Ohio visited Easter weekend with Gary's mother, Mrs. Lorene Terry.

BEN HUR

Mr. and Mrs. Tommy Johnston of Louisville visited last week with Mrs. Bessie Noe and Earl.

Mrs. Eula Snead visited her mother and other relatives in Norton Easter Sunday.

Mr. and Mrs. Lowell Haynes spent Easter weekend with her parents, Mr. and Mrs. Spencer Burgan and family.

Mr. and Mrs. Cecil Duncan and daughters of McDowell, Ky., visited last week with her mother, Lona Pennington who is home from Lee General Hospital. Cecil is Pastor of the Baptist Church there.

Mr. and Mrs. Lee Roy Duncan and daughter visited with his parents, Mr. and Mrs. Curt Duncan recently.

Rev. and Mrs. Harold Noe and children, Kathy and Timmy are enjoying their weekend home that has been made available by the church for them, their home is in Harlan.

Mr. and Mrs. Bob Richardson and girls of Anderson, Ind., were recent guests of Mr. and Mrs. Tyler Cobb.

Jean Devault and Ruby Cobb attended Sunrise services at Lee Memorial Park Sunday.

Dinner guests of Mr. and Mrs. Bascom Fisher Sunday were Mr. and Mrs. Junior Fisher and family Dayton, Mrs Minnie Wells and Billie, Kingsport, Mr. and Mrs. M. C. Daugherty and children of Pennington Gap and Ricky Fisher, St. Charles.

Mr. and Mrs. Fred Orr and John spent the past week in Richmond visiting Mr. and Mrs. Ralph Orr and family and Mr. and Mrs. John Elford

Mr. and Mrs. Earl LeFew, Earline and Donna of Radford spent the weekend with Mr. and Mrs. Doyle Terry.

Visiting with Marie Fisher due to the death of her aunt, Mrs. Myrtle Rasnic were Mr and Mrs. Aston Hall and family of Orleans, Ind., Walker Hall and son Dayton, Mrs. Bascom Hall and daughter, Vesta Lou Hubbard of Indiana and Mrs. Amanda Dean and family of Kingsport and Ernest Hall, Indiana.

Sue Cress of Willoughby, Ohio visited her sister, Mrs. Garnett Walton and other relatives last weekend.

Casper Hicks and his daughter, Mrs. Curt Willis were in Harlan last week. Casper went for his regular checkup at the hospital there.

Mrs. Ruth Clawson and Miss Irene Clark were in Middlesboro last week.

Sgt. and Mrs. John Oaks and children of Fort Knox visited over the weekend with Mrs. Cecil Oaks and Claude Carroll's. Also visiting were Mrs Wayne Garrett and children and Mrs. Jack Edwards and baby and Phyllis Cluseman.

Mr. and Mrs. Sewell Laforce and family of Willoughby, Ohio were visiting her mother, Mrs. Lula Stapleton over the weekend.

Mrs. Jean Bartley, Johnny and Susan, Mrs. Mae Terry, Evelyn Mosley and Susan were in Middlesboro Thursday.

Mr. and Mrs. Bud Mathis and daughter of Kyles Ford, Tenn., visited last Thursday with Mrs Ruth Clawson and Mrs. Emily Parsons.

Mr. and Mrs. Luke Mize spent Easter weekend in Bristol with children, Jack Mize and family and Reba Bledsoe and family.

Mr. and Mrs. Don Barrett, Michael and Nancy of Dayton were weekend guests of Mr. and Mrs. Glenn Hartley and David and the Claude McClures.

Those visiting in the home of Mr. and Mrs. Curt Bledsoe the past week were Mr. and Mrs. Larry Bledsoe and son, Larry Jr., Mr and Mrs. Willie Laws and children of Muncie, Ind., Mr. and Mrs. Kyle Bledsoe and family of Kingsport, Mr. and Mrs. Orville Fleeman of Michigan, Lena Evada Edens of Marion, Ind., Evada and Lena also visited their parents, Mr. and Mrs. Millard Edens.

Mr and Mrs. Tate Robbins and children, also Mrs. Bessie Robbins of Dayton visited the past weekend with friends and relatives. Mrs. Robbins remained here for an indefinate period.

Lee Students On LMU Dean's List

Nineteen Lee County students are included in the winter quarter Dean's List at Lincoln Memorial University, Harrogate, Tenn.

Listed with high honor 2.5 to 3.0 are: Pennington Gap, Mrs. Dickie Moorefield; Jonesville, Jerry Spencer Noblitt; Ewing, Terry Michael Estep, and Mrs Elizabeth Hensley.

Listed with honor 2.0 through 2.4 are: Pennington Gap, Sharon Ruth Hartley, Elizabeth Ann Kinsler, Fonda Jane Martin, Mrs. Brenda Goins Ownbey, Charlene Poe. Jonesville, Barbara Jean Gibbons, Virginia Anne Joyce, Mrs. Betty Sadler Williams, David Lee Willis, Rose Hill, Linda Louise Crockett, Franklin Grabeel, and Patsy Neal. St. Charles, Mrs. Emma Ruth Gibson; Dryden, James Ernest Rivers. Keokee, Mrs Hazel Fay Stapleton

Livingston Chapel

Mr. and Mrs. A. O. Robinette of Blackwater spent Sunday afternoon with Mr and Mrs. E. R. Livingston.

Mr. and Mrs. Lawrence Miles were Sunday dinner guests of Mr. and Mrs Jack Bowen.

Stevie Jones is improving after a recent illness.

Weekend guests of Mr. and Mrs W. E. Fannon were Mr. and Mrs. Cecil Fannon of Dayton. Other members of the family visited from Arlington, North Carolina and Kentucky.

Mr. and Mrs. Lee Roy Gilliam and family of Baltimore are now visiting the Rhea Bledsoe family. Other recent visitors in the home were Johnny Bledsoe and Coy Gilliam.

Weekend guests of the Minor sisters were Mr. and Mrs. Baxter Minor and family of Beckley, W. Va.

The Disadvantages of Cheating-Dishonesty

By Sissy Adams

The Dryden Chapter Future Homemakers of America learned the disadvantages of cheating and dishonesty at their March meeting which was held March 20, 1968 in the Home Economics Department. Sandra Edens, chaplain, called the meeting to order and introduced Mrs. Mary B. Gilliam, guidance counselor for Dryden High School, who talked on the subject of cheating and dishonesty in our school systems today Some disadvantages revealed in this talk were: cheating becoming a habit, not depending on yourself because of lack of background, loosing self-respect and the respect of fellow classmates and teachers, and cheating being morally wrong

After the program, the president, Linda Wolfe, conducted the business session. Reports were given and old and new business was discussed. After the business session was concluded, Sandra Edens, chaplain, adjourned the meeting.

LETTER TO THE EDITOR

As 4-H members from Lee County, we would like to express our appreciation to Kennedy Piggly Wiggly and Cas Walker Supermarkets for their support in buying our 4-H steers at the recent 4-H and F.F.A. Steer Show and Sale in Bristol. For several years these two firms have been very strong supporters of this event.

We would like to encourage everyone to buy some of this beef at these stores

They will never know how much it means to a 4-H member for the business world to take an interest in our future

We wish more 4-H members would raise steers because you gain a lot that can't be measured in dollars and cents.

Again thank-you for supporting at the 4-H and F.F.A steers from Lee County.

Sincerely,
Cynthia and Sidney Fannon

MACHINERY BARGAINS
Diesel and Gas Power Units
Sawmill and Woodworking
Machinery of
Every Description Industrial
Machinery Full Stock of
Mill Supplies
R. P. JOHNSON
Wytheville, Va.

Have Water Pressure to Spare With a Dependable DEMING WATER SYSTEM

We have, in stock, a Deming water system that will deliver all the water your family can possibly use. It is designed to be used 24 hours a day, supplying plenty of pressure at every tap.

Stop in tomorrow and see the new Deming . . . America's most dependable water system.

For Really Trouble Free Water System

DON'T DELAY

Enjoy Full Water Pressure

We Carry A Complete Line Of Repair Parts And We Service Our Pumps

We Also Carry A Complete Line Of Electric Wiring Supplies. Call Us For A Free Estimate On Any Wiring Job For The Farm Or Home.

THE FARM STORE
"Everything For The Farm And Home"
Phone 546-1441
Jonesville

MOHAWK means fine

CARPETING

choose from our wide selection now on display ● the quality you buy today will reveal itself over years of beautiful service.

FREE ESTIMATES

ROGERS HOME DECORATORS
ceramic tile ● inlaid vinyls ● expert installation
Phone 546-1431 Pennington Gap

Make your pipe dream come true

An electric water heater can be installed anywhere...no unnecessary pipes or vents. Always fast delivery...rapid recovery.

Turn your "pipe dream"—plenty of hot water without waiting—into the real thing, with a rapid-recovery full-time service electric water heater. Not only no long, heat-wasting pipe runs, but more water heats up as you use it, around the clock. Worry-free service, too, without maintenance problems. See your dealer for a safely flameless electric water heater!

UP TO $35 ON YOUR WIRING BILL IF YOU BUY AN ELECTRIC WATER HEATER NOW! If you change from 2-wire to 3-wire, 100-ampere service, and install an electric water heater, anytime in 1968, we'll pay $35 on your wiring bill. Until June 30, if you have 3-wire service and install an electric water heater, we'll pay $15 toward additional wiring needed. See your KU or ODP manager for eligibility.

GRADUATE TO ELECTRIC WATER HEATING

DON'T LEAD TO LIVE BEST · ALL ELECTRICALLY

OD OLD DOMINION POWER COMPANY
Six rate reductions since 1962

Announcing
Chevrolet's new Torque-Drive.

Nobody else offers anything like it at the price.

Torque-Drive does away with the clutch pedal. Most of the shifting, too. And for the most economy, it's available exclusively on all Camaro sizes and Chevy II Nova 4- and 6-cylinder models.

Look how simple it is. You accelerate in 1st, then shift to Hi for cruising. That's all. If you like, you can even start in Hi. And accelerate from standstill to cruising speed. It's just a little slower that way.

The shift lever is conveniently located on the steering column, and there's a selector quadrant with easy-to-read indications: Park-R-N-Hi-1st. Only your Chevrolet dealer has it—clutchless driving at only $68.65.

The first no clutch one shift $68.65* transmission

Only Chevrolet has it.

CHEVROLET

GM

*Manufacturer's suggested retail price including Federal Excise Tax. State and local taxes additional.

SPELLING BEE
from page one

Ely.

Second runner-up was Beverly Bledsoe, 15, the daughter of Mr. and Mrs. Claude Fee of Flatwoods community.

The winner will receive a $25 Savings Bond. Second and third place winners will be awarded $10 and $5 respectively. The contest is sponsored by the Powell Valley News.

The contest was supervised by Director of Instruction for Lee County Schools, Carson Robinette. Conducting the contest were Miss Grace Davis, Mrs. Alice B. Lucas, Mrs. Henrietta Smith and Mrs. Mae Taylor.

THISTLE CONTROL
from page one

spring or fall may be the easiest way to control them.

The people present indicated that they would be willing to serve as a committee to help promote the control of thistle in the county. Jimmy Tomlinson, Duffield, Virginia was elected as Chairman of the Committee. The Committee members are Jimmy Tomlinson, O. M. Hyatt, Denver R. Browning, D. L. Jones, J. B. Snodgrass, Wm. Lee Trent, M. H. Roberts, Bernard Jerrell, Jerry W. Cook and Joe P. Lyle. Roy Woodward, J. R. B. Williamson, Leonard D. Rorrer and George A. Lee were unable to attend the meeting but stated that they will be glad to help promote the control of thistles.

The invasion of thistles in 44 Western Virginia counties is a serious threat to livestock industry. The present loss from reduced grazing is approximately $10,000,000 annually and is increasing each year.

It will require the combined efforts of all landowners to control thistle in Lee County.

Ewing Equipment Company
Ewing, Va.
For
John Deere Mowers

TOWN ELECTION
from page one

For Mayor — L. F. Williams and Lester Bailey.

For Council — Henry L. Perkins, Paul B. Robbins, Robert W. Mullins, F. J. "Trig" Yeary, Charles "Hack" Pope, J. Bruce Catron, John R. Bailey, W. B Wyatt, Claude B. Ely, J. Wade Parsons

The town charter calls for five councilmen.

St. Charles

For Mayor — Ellis Lynn and Herschel Kelly.

For Council — Worley Gibson, James F. Duncan, Everett D. Gilliam, James A. Hubbard, E. J. Lanningham, Burton C. Buchanan, B. L. Sorah, Earl Evans, Wright Jessee, Carlo Jones, John Newton, Olen Lanningham.

The town charter calls for a total of six councilmen.

INGLES CHAPEL CHURCH
from page one

will serve as the pianist. There will be special music at each service.

The Reverend Mr. Hudson is the pastor of the Ewing Methodist Circuit, of which the Ingles Chapel Methodist Church is a part. A native of Chattanooga ,Tennessee, he is a graduate of the University of Chattanooga and of the Asbury Theological Seminary in Wilmore ,Kentucky. He is a member of the Holston Annual Conference of The Methodist Church and has been the pastor of the Ewing Methodist Circuit since June of 1965.

The public is cordially invited and urged to attend these special evangelistic services.

HIGHWAY POST
from page one

Fugate to this post that is now vacant.

The Board was quick to pass this resolution that will be sent to the Governor. It is understood that Boards in nearby counties have already passed such resolutions.

In other action, the Board gave approval to that portion of the budget concerned with the schools in order that teacher contracts be mailed out as soon as possible.

A revision in road plans for the Cave Springs project near Dryden, prompted the Board to retract previous action and purchased right of way that would expedite the development of this project.

Discussed plans for securing options on land on the Klondike area that is now being developed.

At the conclusion of the meeting, Board members moved to the Cumberland Bowl Park Restaurant where they saw a demonstration of a voting machine. The Board is now studying the possibility of purchasing such machines for Lee County.

GOOD FARMING
from page one

A heavy infestation greatly reduces the amount of grazing from a pasture, and even where growth is not heavy, stock avoid grazing close to these plants. Thus, valuable pastures are lost.

Thistles are found in about 45 counties in Virginia. It is estimated that thistles are costing the Virginia livestock industry over $10 million annually.

Thistles are biennials (2 years required to complete their life cycles). During the first growing season, a rosette leaves develops close to the soil. The next season a tall stem with flowers and seed develops, then it dies. Occasionally, a few plants act as annuals. One plant may produce several thousand seed.

Thistles can be controlled with 2,4-D. Use 1 to 1½ lbs. (acid equivalent) of 2,4-D in 20 gallons of water per acre. Curled thistle requires the higher rate. The low volatile ester or oil soluble amine formulations are preferred. After the plants start to develop seed stalks the rate of 2,4-D must be increased to get effective control.

Applications of 2,4-D are most effective during the rosette stage of growth either late fall or early spring. Fall treatment should be late enough to kill all new plants coming from seed that year. The spring treatments should be made before stems start to elongate. The temperature should be at least 60o F. during the middle of the day.

There is no one-shot chemical available for use in pastures that also kills seeds in the soil for extended periods.

Repeat the treatment annually until all dormant thistle seed have germinated. Small amounts of 2,4-D are very harmful to grapes, tomatoes, most vegetable plants, therefore, care should be taken when spraying.

Keep dairy animals off 2,4-D pastures for 7 days after treatment. If any poison plants are present, keep all grazing animals off the treated areas for 30 days until all plants are dead.

For further information contact the Extension office in Jonesville.

STATE TROOPER
from page one

Virginia but cannot be stationed in his home county, however, preference can be given to the general area of his home county; he must successfully complete aptitude and medical examinations and make a favorable impression in a personal interview and pass a character and background investigation.

Applicant must be at least 5'10" and not more than 6'4", with weight in proportion to height but not less than 160 pounds and not more than 220 pounds. Applicant must be at least 21 years of age and not have reached his 30th birthday.

Upon being appointed as a conditional trooper, starting salary is $5880 with regular increases to $7680 in 5½ years.

All uniforms and equipment are supplied free and troopers retain at all times the automobile assigned them. As vacancies occur, consideration is given for promotion to Investigator or Sergeant.

To apply, write or call the Personnel Officer, Virginia State Police, Box 1299, Richmond, Virginia, 23210, Telephone 272-1431, for application forms and additional information. Your local trooper will be glad to answer any questions you might have.

WOMAN'S CLUB
from page one

for the evening, and Rev. Tapp was the guest speaker. The members enjoyed his wonderful talk on "Youth Conservation and Education," which was most educational.

The PGWC will sponsor a Dance Recital presented by Mrs Shirley C. Lampkin on the evening of May 10, at the Pennington High School Auditorium. All proceeds will be given to the Lee County Public Library Building Fund. Tickets will be sold by members of the club or they may be purchased at the door. Further details will be given in the near future.

One of the main projects of the Pennington Gap Woman's Club has been to sponsor the Lee County Library. A public library is one of the most valuable assets a community can have. All members are urged to participate in the sponsorship of the above mentioned recital.

ALL-VA. BAND
from page one

the band for five years. Since that time she has been in the All-State-Band-West for three consecutive years. She has represented Jonesville High School at the solo and ensemble festival for three years. She has been consistent in receiving a rating of I (Superior) for each event entered. This year she participated in a saxophone quartet, (grade III), clarinet quartet (grade III), woodwind duet (grade IV), in addition to a grade VI clarinet solo (highest grade you can enter), all of which received a I rating. She also plays saxophone in the High School Stage Band and is 1st clarinet in the concert band.

Band director, Arthur Ballard said, "Miss Cridlin has brought honor to our school and to our county. She is the first student chosen to represent our county in the All-State Band.

The event will be held on April 19, 20, 21 at E. C. Glass High School in Lynchburg. Guest conductor is Dr John P. Paynter, Director of Bands, Northwestern University. The weekend will be climaxed by a concert at 3 00 p. m. Sunday afternoon

RECREATION CENTER
from page one

$150, plus a years dues paid in advance Voting membership fee is $300.

Non-residents are now allowed to join the organization for a fee of $75 per year, plus the regular dues Resident members are defined as persons living in Lee County and persons living in adjoining counties of Claiborne, Hancock, Bell, Ky., Harlan, Scott, and Wise.

Initiation fee, plus $100 annual membership dues will entitle such members to all club privileges except use of the golf course.

Charges for social functions were discussed and set as follows: bridge parties, $10, Dance and wedding receptions $50.00; social gatherings civic and social clubs, $25 Private organizations, those other than civic or social organizations, $50.

Reservations should be made through the club president or manager well in advance.

ODP STATEMENTS
from page one

matically prepared by computer and mailed directly to customers from the central accounting office in Lexington, Kentucky.

J. Dean Graybeal, Big Stone Gap district manager, said the new procedure will relieve the local office personnel of handling of billing routines and enable them to deal more promptly with customer inquiries and requests.

Although meter reading dates will not change, customers may receive their bills earlier than before, Mr. Graybeal said. He noted that due dates may be changed and asked the cooperation of customers in complying with the new due dates.

Mr. Graybeal stated that many customers appreciate a reminder notice if their accounts run past the due date Sending reminders will be an automatic service under the new procedure.

The ODP manager said computer conversions of this type often present problems and that every attempt is being made to make the transition period in this major accounting changeover as smooth as possible. He added that customers would soon benefit from the increased efficiency of the new system.

Payments and service requests should continue to be made at the local offices.

DEMO CONVENTION
from page one

to nominate early in the Ninth, and the May 25th date seemed to be best for all concerned.

Representation to the Convention will be on the basis of one delegate for each 50 votes, or major fraction thereof, cast for Rep. W. Pat Jennings in the General Election of 1966. The total delegates authorized will be 851.

The notice of the Convention call was mailed to the various County and City Democratic Chairmen today. The 81 delegates authorized for Lee County, is based on the 1966 Democratic vote.

4-HERS
from page one

their placing at the Bristol Show are listed below:

Cynthia Fannon, Pennington Gap, Cynthia Fannon, Pennington Gap; Sidney Fannon, Pennington Gap; Cynthia Fannon, Pennington Gap, Sidney Fannon, Pennington Gap, Carolyn Cox, Jonesville, Marilyn Cox, Jonesville, Kathy Orr, Dryden; Johnny Myers, Jonesville; John Myers, Jonesville; Larry Parson, Dryden; Guy Gilbert, Pennington Gap; Roy Livesay, Jonesville; Johnny Myers, Jonesville; Joyce Burchett, Jonesville; Gregory Gilbert, Pennington Gap; Cathy Orr, Dryden; David Rasnick, Jonesville; Kinard Fugate, Ewing.

Kennedy Piggly Wiggly, Pennington Gap, Va., purchased 8 steers and Cas Walker's Virginia Food Center, Pennington Gap, Virginia purchased 8. The other two steers were purchased by Hechts-Purity Maid Bread and J. & M. Wholesale, Bristol.

The Bristol Show is open to 4-H and FFA members from counties in Southwest Virginia and East Tennessee. There were 96 steers in this year's event.

In the final age class of Herefords, Sidney Fannon, Pennington Gap, placed 2nd.

The Grand Champion Steer of the Show was an Angus shown by Charles Dyer of Jonesboro, Tennessee.

Another part of the show was the Junior and Senior Showmanship Contest. Cynthia Fannon, Pennington, placed 2nd in the Senior event.

Carolyn Cox's steer placed sixth in the Top 10 Carcass show held at Valleydale Packing Company on April 15th.

The Annual show and sale is sponsored jointly by the Bristol Chamber of Commerce and the Valleydale Packing Company.

People interested in purchasing some of this high quality beef will find it on sale at the above stores.

DRYDEN MYF
from page one

will go to the Methodist Youth Fund for Local, National and World Missions.

Everyone can help in this worthy cause by buying a ticket to the spaghetti dinner.

Tickets can be purchased from any member of the Dryden MYF or from the pastor, Rev. Buddy Miller. The prices are: adult - $1.25; children - 75c

Everyone is invited to come to enjoy some good spaghetti and to help support Christian Missions.

FLATWOODS SCHOOL
from page one

science classes.

While further action will not be taken against this school in the near future, it does imply that considerable change will have to be made in order to remain on the accredited list of public secondary schools.

State funds are allocated to Lee County on the basis of average daily attendance of students. If the present trend continues and average daily attendance continues to decline the point will eventually be reached where teachers to teach the required number of subjects cannot be justified because of the small number of students enrolled

Over the past five-year period, Flatwoods has offered a average of 34 courses per year. The state requirement is no less than 42 courses per year. Today, Flatwoods offers well above the five-year average and further improvement is anticipated this year.

MARRIED 71 YEARS
from page one

their daughter, Mrs. Maude Pannell.

They have another daughter, Mrs. Hugh (Ann) Ogle, of Gatlinburg, Tennessee, and a son, Harry Griffith of The Veterans Hospital, Salem, Virginia.

They have six grandchildren, 12 great-grandchildren, and one great-great-grandchild.

Mrs. Griffith celebrated her 88th birthday August 23, 1967 and Mr. Griffith celebrated his 89th birthday September 15, 1967.

Mrs. Griffith has one brother, Mr. D. E. Driskill of Woodway, Va., and two sisters, Mrs. Bernice Cooper, of Pennington Gap, Virginia and Mrs. Horace Gilbert, of Knoxville, Tennessee.

LOCAL MAN
from page one

farmers, ministers, officers of various trade organizations, leading sports figures, and many other individuals who, because of past achievements and service to their community, state, and/or nation, are recognized as community leaders of America.

MARRIAGE LICENSE

Jerry Neal Thompson, Pennington Gap, Linda Sue Peters, Dryden.

Hobert Leon Gibson, Duffield, Dossie Helen Gibson, Jonesville.

Zachariah Belcher, Pennington Gap, Myrtle Susie Bledsoe, Pennington Gap.

Carl David Lanningham, St. Charles, Billie Jean Webb, St. Charles.

Jerry Franklin Benfield, Jonesville, Carolyn Sue Carmony, Jonesville.

These Stores Give CR Green Stamps

Cas Walker's Virginia Food Center
Pennington Gap

Novelty Clothing Co. - Pennington Gap

Pennington Esso - Pennington Gap

— LASSIE JANE —
HAMBURGER QT.
Dills - - - - - - - 39c
12 OZ.
Peanut Butter - 39c

Morrells Canned 3 Lbs.
Picnics $1.99

USDA Choice Blade Cut Lb.
Chuck Roast - - - 39c

Lays Lb.
Bologna - - - - - - 49c
Red Cross 7 Oz. Box 2 For
Macaroni - - - - - 23c

JFG 1 Lb.
Coffee - - - - - - 69c
5 Ears
Corn - - - - - - - 39c

Snowdrift 3 Lb. Can
Shortening - - - - 67c
Lays 12 Oz. Pkg.
Wieners - - - - - - 39c

MOP AND BROOM - - - - - - - - - $1.39
KITCHEN MAID QT.
ALL PURPOSE CLEANER - - - - - - 49c
CINCH 6 OZ. DISPENSER
CLEANER - - - - - - - - - - - 15c
ROMAN 1 GALLON
BLEACH - - - - - - - - - - - 49c
409 INSTANT 22 OZ.
SPRAY CLEANER - - - - - - - - - 49c
GIANT
SUPER SUDS - - - - - - - - - - 47c
GALA
TOWELS - - - - - - - - - - - 35c
PINK SOFTI QT.
DETERGENT - - - - - - - - - - 39c

CAS WALKER'S
VIRGINIA FOOD CENTER
Pennington Gap, Va.
Store Hours: Monday thru Thursdays 9 A. M. - 7 P. M.
Fridays and Saturdays 9 A. M. - 8 P. M.

Leon and Hazel Newman, Managers
Phone 546-2571
Day or Night
Norton Floral Co., of Lee County, Inc.
Pennington Gap, Va.

Just when you've resisted the urge to buy a '68 Mustang... they come up with great new savings

Mustang—No. 1 in resale value—springs another surprise! Now, special savings on a smart "C" stripe, wheel covers, wheel lip moldings, chromed pop-open gas cap. Optional V-8 also has styled steel wheels, wide-ovals, and GT fog lamps. Save during your Ford Dealer's Spring Sports Sale.

See the light. The switch is on... to Mustang

Lee - Ford, Incorporated
Phone 546-1333 Dealer License No. 135 Pennington Gap, Va

POWELL VALLEY NEWS

"In the Heart of the Beautiful Cumberlands"

48 YEAR ★ NO. 17 | Pennington Gap, Lee County, Virginia, 24277 Thursday, April 25, 1968 | Ten Pages ★ Ten Cents

Recreational Center Foursome — John Laningham, "Doc" Gross, R. C. Shelton, and Don Williams paused for a picture last Sunday at No. 1 tee, at Lee County Recreational Center. The three members, Laningham, Shelton and Williams were hosts to Gross who is considered to be one of the most outstanding golfers of this area. He is from Kingsport. Individual scores for this match were not made available for publication.

Applicants For Neighborhood Center Sought

Persons who may qualify are urged to make application for the position of Director for the Pennington Gap Neighborhood Center.

Applicants must have high school diploma and be between 35 and 50 years of age; must be able to drive and have full use of a car; must have personality to meet people and ability to direct others; must be willing to attend community and group meetings at night.

Application may be made to Mrs. Jane F. Choate, Box 212, Jonesville, or by calling 346-1002.

Good Farming

By Joe P. Lyle

More Virginia farmers are using some form of reduced tillage corn production these days. These various forms of reduced tillage have given varying degrees of success, depending on soil conditions, existing cover crops prior to corn, the herbicide used, moisture conditions and the manner seeds are placed in the soil.

Advantages of the reduced tillage methods are elimination of some or all tillage operations, reduction in man-hours to produce an acre of corn, and soil and moisture conservation. Unnecessary tillage increases water losses through evaporation and run-off.

Placing seed corn at the proper depth and in firm contact with the soil is most important for satisfactory germination and growth. Where a satisfactory job of plowing has been done, with all crop residue covered, many of the conventional corn planters can be mounted directly behind tractor wheels to plant in the wheel tracks.

This method takes advantage of the pulverizing and firming action of the tractor wheels and on many of the coarses textured soils, eliminates the need

turn to page eight

Local Residents To Make Civil Defense Survey For County

A number of local residents are putting on colorful badges and going calling for the next few weeks. They are among the 1,183 Virginia residents employed by the U. S. Bureau of the Census as interviewers for the Home Fallout Protection Survey which the Bureau is conducting throughout the State for the Virginia Office of Civil Defense.

Joseph R. Norwood, Director of the Census Bureau Regional Office in Charlotte, N. C., announces that the following persons have been selected and trained as interviewers to call at homes in Lee County.

Interviewers for Lee County are: Lester J. Parsons, Kennie E. Yost, Bobby J. Lundy, Christie H. Koeling, Norma A. Ferguson, Lila G. Minton, Clyde W. Hester, Phyllis C. Gilliam, Mary B. Smith, Rosslee Jaynes, Norma L. Miles, Mary L. Buell, Mary R. Williams, Stephen K. Barker, and Delilah A. Johnson.

Crew Leader is Ann F Cole. Doris C. Buhl is the Field Supervisor for this area.

The Home Fallout Protection Survey includes only single family homes and two- and three-unit dwellings. It is being taken by mail in cities of 10,000 or more population where questionnaires have been mailed to households to be filled out and mailed back. In areas outside these cities interviewers are visiting homes to obtain the required facts and figures about the construction of houses.

Director Norwood asks householders to welcome the Census interviewers and to give full cooperation so that accurate information may be obtained.

Most interviewers are women. Each wears a red, white, and blue identification badge which is her official credential. It bears her signature and certifies that she is authorized to perform the duties of a Census interviewer, and as such, has sworn to keep confidential all

turn to page eight

130 More Hybrid Pheasants Released In Areas Of County

A third group of 130 hybrid pheasants was released in Lee County last week, according to Pearl Clifton, a former member of the Lee County Board of Supervisors who started this project.

To date, he said, a total of 454 of these birds have been released in the county and at no cost to the county.

The latest group to be brought to the county was released in the Woodway and White Shoals areas, he said.

These birds are being released to determine if they are able to thrive in this area.

Dennis Hart, manager of the State Game Farm and the one who is in charge of this project stated that so far, there seems to be little doubt that the birds will survive and increase in numbers.

There is no open season on this pheasant that looks like the ring neck. Nor is there an open season on the ring neck.

Persons convicted of hunting these birds will incur a stiff fine. Once it is established that the birds can thrive in this area, an open season will possibly be announced. This, he said, will possibly be several years from now.

REMINDERS!

Powell Valley Chapter No. 13 Order of the Eastern Star initiation has been posponed until May 13.

Dryden Ruritan Club meets Saturday night, April 27, 7.00 Dryden School lunchroom.

Democratic Mass Meeting (Friday) tomorrow night!

Dryden MYF Spaghetti supper tomorrow night!

Join in clean-up, paint-up, fix-up campaigns!

Offensive Mail Can Now Be Stopped By P. O.

Mail patrons offended by pandering advertisements can now take steps to curb such mail, Postmaster Orr said today in announcing plans for administering a new law which gives each family the right to decide that an ad is "erotically arousing or sexually provocative."

When an advertisement sent through the mails is offensive on these grounds, a postal patron can now ask the post office to direct the mailer to send no more mail to him and to remove immediately the patron's name from all mailing lisits he owns, controls or rents.

To assist patrons, the Post Office Department has published a brief pamphlet — How You Can Curb Pandering Advertisements — which is now available at the Pennington Gap post office. In addition to explaining how the law works, the pocket-size leaflet contains a form letter one can use when sending his complaint to the post office.

The pamphlet explains that when a patron receives an advertisement which is, in his opinion, pandering, he must send the ad, its envelope and the form letter, or one which includes its language, to his

turn to page eight

Area TB Assns. To Sponsor Seminar

Four area tuberculosis associations are sponsoring a day-long nursing seminar on respiratory diseases scheduled for Tuesday, April 30 at the Holiday Inn Convention Center in Bristol, Virginia

The faculty for the seminar are Mrs. Paula Liska, Assistant Professor of Public Health Nursing, Mt. Mercy College, Pittsburg, Pennsylvania and Miss Gayle Traver, Nurse Clinician, University Hospital, Cleveland, Ohio.

The program will begin at 9:15 a. m. with a welcome by Dr. William F. Schmidt, Vice-President of the Southwest Tuberculosis and Respiratory Disease Association

Miss Margaret Rowland, Chairman, Public Health Section, District I, Virginia Nurses' Association will preside at the seminar.

The purpose of the seminar is to present current information on the causes and treatment of chronic respiratory diseases.

All area nurses and nursing students from East Tennessee and Southwest Virginia are invited to attend the free seminar.

JHS Honors Basketball Teams

Ralph Miner, manager of the Powell Valley Eletric Cooperative was the guest speaker at the annual Jonesville High School basketball banquet held last Tuesday evening

Complimenting both the boys and girls teams, he pointed to the fact that the situations with which an athlete must cope are very similar to the every day occurences of life.

Athletics, he said, provide excellent training for future years

Present for the dinner were members of the boys and girls teams their guests, faculty members and supporters of the teams. See picture page six.

Motions Filed In Vote Cases

Two motions will be heard in U. S. District Court in Abinddon, on April 30, concerning conspiracy charges against Lee Countians.

Eastern District Judge Robert R. Merhige, Jr., of Richmond, will preside. The hearing is scheduled to begin at 10 30 a. m.

The motions, submitted Thursday by Attorney Andrew Miller of Abingdon and filed Friday, call for the conspiracy indictment to be dismissed and ask for a full bill of particulars against the 10 facing the conspiracy trial.

There have been no motions yet filed for Flat Stapleton and Porter Greer.

This is the text of the motion to dismiss:

"Now come the (10) defendants represented by counsel, pursuant to rue 12 of the Federal Rules of Criminal Procedure, and move the court for an order dismissing the indictment (no. 68-CR-1-A, conspiracy) on the ground that it does not state facts sufficient to constitute an offense against the United States, in that Title 18, Section 241 of the U. S. Code is designed to protect a qualified voter in the exercise of his right to vote and to have said vote counted for the candidate of his choice and the indictment contains no allegation that defendants, or any of them, conspired to injure, oppress, threaten, or intimidate qualified voters in the exercise of such right."

The motion is signed by Miller who, in a certificate of service, certified that a copy has been sent to U. S. District Attorney Thomas B. Mason in Roanoke.

The second motion asks "pur-

turn to page five

$17,864 Key Punch Training Program Announced To Begin At Dryden

Funds have been approved for a program to train data processing key punch operators at a recently established facility at Dryden, according to an announcement by Representative William C. Wampler.

The project was funded by the Department of Labor, under the Manpower Development Training Act, Wampler said.

The program will be operated by United Data Processing Corporation of Virginia, located at Dryden. United Data Processing Key Punch Center at Dryden, today employs approximately 40 persons and plans call for a considerable increase in this number as trained personnel is made available through this program.

Funds approved for the program total $17,864 and will train from 40 to 60 persons in key punch operation.

Chicken Supper

A chicken supper will be held at Ely's Memorial Methodist Church on Dry Branch, Saturday, April 27, from 5.00 to 8:00 p. m. Plates, $1.00 adults, 50 cents children.

Proceeds will go toward finishing of the new parsonage.

Ham Dinner

A ham dinner, sponsored by the Pennington High School Band Boosters, will be served Sunday, April 28, from 12:00 to 2:00 p. m., in the school cafeteria.

Plates will be $1.25 for adults, and 75c for children.

OMISSION

The name of 4-H Club member John Miner was omitted from the list of exhibitors in the Bristol Junior Livestock Show and Sale run in the previous edition of the NEWS.

At left, hail stone; at right golf ball. Numerous reports of larger hail stones were heard. However, none have been available for photographing The NEWS offers a free year's subscription to the person who has the largest hail stone stored away in his deep freeze.

Hail stones large and small accumulated in piles during the storm. Heavy rains soon melted most of them.

Hail, Wind, Rain Inflict Heavy Damage

Hail, wind and rain inflicted severe damage on an area around Pennington Gap, Tuesday evening between five and six o'clock Hail stones "bigger than eggs," were reported from many areas.

Twilight skies at five p. m. Tuesday, gave the first indication that one of the most damaging hail storms ever to hit this area was on its way. In Pennington Gap, from Ben Hur, on to Chestnut Ridge, Woodway, Dryden, as far east as Stickleyville and north to Stone Creek, hail and wind struck with the suddeness and fury of a burst of machine gun fire.

Hail stones of varying sizes were reported. As the hail rattled against homes, buildings, automobiles and slashed at crops and shrubbery. Damage was inflicted that will be difficult to estimate in dollars and cents.

Starting Tuesday night, even before the storm had abated, insurance agencies were flooded with calls concerning property damage to their clients. Reports of damage continued through the following day.

Roofing was ripped away by strong winds. Hail stones pounded holes in roofing that managed to cling .Wind and rain sent torrents of water pouring into homes, damaging interiors and furnishings. Windows and storm doors were shattered by the large hail stones Piles of the hail stones accumulated at downspouts and along-side unguttered buildings, against curbs and in ditches along streets and highways Portions of the Jonesville area were without electricity for some time following the storm

Damage to automobiles was reported from severe to slight. Most of the cars exposed to the storm were marked by indentations on roofs and hoods ranging from small to large; windshields were cracked and chrome trim was damaged The fabric roofing of convertibles was punctured by the hail stones.

Damage to gardens, flowers, fruit trees and shrubs has not been fully assessed. Neither has the damage to tobacco plant beds, where plants were protected by tobacco bed canvas.

Meadows, on which livestock farmers depend for their hay were severely damaged by the hail, wind and rain One farmer stated that his first cutting of hay was lost Other such crops in the area were damaged, in a similar manner.

By noon on Wednesday, roofing could not be had in the Pennington Gap area. Hardware stores were kept busy cutting glass to replace windows and door glass that had been broken.

As with all such damaging incidents property owners quickly went about the business of repairing so that the everyday routine could be resumed as quickly as possible

Pennington High School To Hold Open House On Monday, May 13

Reading, writing and arithmetic in our schools are not the same as they were ten or even five years ago.

Open house at Pennington High School on Monday evening, May 13, from 7:00 to 9:00 p. m. will give other patrons and all interested persons an opportunity to determine just why there is such a big difference.

Parents in particular are cordially invited to visit the school at this time by Principal E. C. Sumpter and all of the faculty members.

The program will feature demonstrations and exhibits of methods, equipment and materials used in today's modern school room.

Perhaps there will be an opportunity for visitors to see themselves on closed circuit TV

Educational television, now in common use will be shown to those who attend.

A language laboratory, now in everyday use will be demonstrated.

Equipment used for teaching mathematics will give the parents an idea as to the opportunities offered young folks today.

Science labs such as students of just a few years ago never dreamed of will be open for inspection.

Visual aid equipment including overhead projectors, slide and motion picture machines and copying machines will all be demonstrated for the visitors to Pennington High School

Added attractions will include performances by the physical education classes and the band.

A complete tour of the school plant and an opportunity to meet the faculty members of Pennington High School is the purpose of this program

SINGING GROUP TO PRESENT PROGRAM

The "Wheel Chair Singers" will be at The Church of God of Prophecy Rt. No. 1, Pennington Gap, on Friday, April 26 at 8 00 p. m.

The public is invited to attend this service. The pastor is William F. Cross

Pearson, Geisler, Hansen, Waddell

Republicans Hear Wyoming Senator At Lincoln Day Dinner

"Honesty, wisdom, faith and common sense are the ingredients necessary for keeping this country alive and breathing" Senator Clifford P. Hansen of Wyoming told Lee County Republicans at the annual Lee County Lincoln Day dinner held at the Pennington High School last Saturday evening.

Senator Hansen, Congressman

turn to page eight

Forty-eighth Year
POWELL VALLEY
Published each Thursday by
POWELL VALLEY PRINTING COMPANY

NATIONAL NEWSPAPER ASSOCIATION
AFFILIATE MEMBER

Entered at the Post Office at Pennington Gap, Virginia as Mail Matter of the Second Class.

Subscription: $3.00 a year in advance in Lee County; $4.50 a year in advance outside Lee County.

Today's Meditation

From The Upper Room

Read Philippians 2:5-13

For our sake he made him to be sin who knew no sin, so that in him we might become the righteousness of God. (II Corinthians 5:21, RSV)

A man I know went to visit a prosperous relative in the city. This relative, though not an extravagant person, always appeared well dressed.

On Sunday morning, just before leaving the house to attend church, the host noticed the shabby topcoat his guest was wearing. He laid aside the much better coat he had intended to wear and put on an old one similar to that of his guest. As they sat together in the church, visible differences in the financial status of the two men were not evident.

Christ, the Son of God, with all the riches of heaven at His command, came to earth and for a time was clothed in the flesh of mankind. "For our sake God made him one with the goodness of God himself."

PRAYER

Dear Lord and Father, we thank Thee for the coming of Christ, Thy Son, whom Thou didst clothe in a body of flesh that He might walk with us and teach us Thy way. Forgive us our sins and guide us in becoming more like the Master. In His name we pray. Amen

THOUGHT FOR THE DAY

Christian concern is love that reaches out a hand to help.

Lynn E. Chapel (Michigan)

Copyright — The Upper Room

TREE SURGERY
Trees Taken Down
Trees Topped And Pruned
Robert Debusk
Jonesville, Va.
Phone 346-2783

Ewing Equipment Company
Ewing, Va.
For
John Deere Mowers

In the Hour of Need
Davidson's
Funeral Home
Phone 346-1196 Jonesville

KEOKEE

Miss Ora Johnson was here from Richmond, to attend the funeral services of her brother, Rufus Johnson.

Also attending were Mr. and Mrs. Roger Partin and son, Mr. and Mrs. Ronnie Stidham of Milwakee, Wis., Mrs. James Gooden and children, and Jerry Partin of Dayton. They spent the weekend with their mother, Mrs. Mary Partin.

Among others were Rev. and Mrs. Bill Johnson and family of Jonesville.

Mr. and Mrs. J. D. Barker of Seattle, Wash., are visiting Mr. Barker's parents, Mr. and Mrs. J. R. Barker. They plan to make their new home in Boston, Mass.

Mr. and Mrs. Fred Adkins and family of Richmond, spent the weekend with Mrs. Adkins' parents, Mr. and Mrs. Walter Smith.

Mr and Mrs. Angelo Tony and family, Mr. and Mrs. J M. Kelly and family of Buckeye Lake, Ohio spent the week end here with relatives and attended the funeral services of Mr Johnson.

Mr. and Mrs Larry Paul Pendergrass of Warren, Mich., are the proud parents of a new baby boy, weighing 7 lbs., 2 ozs He has been given the name Stacy Paul

The paternal grandmother, Mrs. Anita Pendergrass of Keokee said, "the baby was well blessed with grandparents. He is the fifth living generation on both sides of the family. He has two grandmothers, three great grandmothers, two great great grandmothers, one grand father, two great grand fathers, and one great great grandfather

The maternal grandparents are Mr and Mrs. Bill Cottrell of Warren, Mich., and Mrs. Arthur Grimes of Keokee is a great grandmother

Mr and Mrs Jack Bess and sons of Boston, Mass, have been visiting Jack's parents, Mr. and Mrs. L. E. Bess the past week. They also visited Mrs. Elsie Gullion in Appalachia

Guests last week end at the home of Mr and Mrs J. G Thompson, Sr., were Mr. and Mrs. Don Scaroborough and daughters, Pat and Donna of Dayton, also Mr. and Mrs. Gerry Greens and little son, Christopher of Lexington, Ky., visited them recently. Visitors recently spending the weekend were Mr. and Mrs. Ray Snodgrass and sons, Jeffery and Gregory of Dayton. Friday overnight guests were Mrs Thompson's sister and brother in law, Mr. and Mrs. Clarence Hull of Dayton.

Mr. and Mrs Hull accompanied Mr. and Mrs. Jay Thompson to Big Stone Gap to Fort Lauderdale, Fla., for the Easter holidays and they plan to return to Keokee this week.

Visitors Sunday at the Thompson home were Mrs. Clyde Arnette, also Mrs. Okra Craft and daughter of Cumberland, Ky., recent visitors were Mr and Mrs Hubert Gibson of Lynch, Ky.

Otis Taylor is back home and reported to be convalsecing He has been a patient in the Wise Appalachian Regional Hospital for several weeks.

Mrs Conda Richardson, Mrs B G Morris, and Mrs John Joyce visited Mrs. Lon Hash at the Valley Nursing Home in Chilhowie, one day last week

Mr and Mrs T. J. Cooley of Bocca Ratan, Fla., arrived in Keokee and plan to spend the summer at their home here

Mrs Charles T. Orender has returned from the St. Mary's Hospital in Norton, where she has been a patient for the past few weeks.

She is convalescing at the home of her son and daughter-in-law Mr. and Mrs F G. Orender

Mr and Mrs Keith Barker and children of Hampton, came to Keokee to spend the Easter holidays visiting Mr. Barker's parents, Mr. and Mrs. Lawrence Barker, and also Mrs. Barker's parents, Mr. and Mrs. Clarence Morris.

While here Keith became ill and was taken to the Wise where he underwent an appendectomy. He continues to be a patient in the hospital.

Mrs. Emerson Witt is reported to be ill at this time. She underwent surgery one day last week at St. Mary's Hospital in Norton.

Miss Mary Lana Jones, a student at Radford College recently visited her parents, Mr. and Mrs. Lewis Jones.

Mr. and Mrs. M. L. Bush have returned home after enjoying a two weeks visit in Dayton with their daughters, and sons-in-laws, Mr. and Mrs. Harold Arnette and family, Mr. and Mrs. Donald Perry and family.

One day they were dinner guests of their two nieces, Miss Penny Clay and Miss Heneritta Shepard. They also visited Mrs. Bush's brother, Roy Clay and family. Another brother, John Clay and daughter, Lisa visited Mr. and Mrs Bush at the home of Mr. and Mrs. Arnette.

Mr. and Mrs. Conda Richardson and boys spent the Easter holidays with Mr. and Mrs. Walter Richardson and family in Lake City, Tenn.

Jerry Edens of Dayton, is spending the week with his parents, Rev. and Mrs. Echol Edens. Also recently visiting them were Mr. and Mrs. Echel Edens, Jr., and family of Bristol.

PENNINGTON GAP

Mrs. Pete Myers, of Indiana visited with Mrs Harve Cox one day last week.

Mr. and Mrs. Pete Myers are enjoying a vacation at home.

Mr. and Mrs. Larry Bailey and little daughter, Melissa Dawn spent the weekend with his brother John and family in Tennessee.

Visiting here last weekend with his father, Lee Robinson, were Mr and Mrs. Freddis Robinson and two small sons from Detroit.

S. Sgt Leroy Wolfe, of Fort Bragg, N. C., was here recently for a visit with his mother, Mrs Mavis O Wolfe and family.

Mr. and Mrs Wayne C Pugh and son, Barry Kevin, of Miamisburg, Ohio and Mrs. Evalena P. Tomlinson, of Bristol were here over the weekend with their mother, Mrs Rebecca Pugh

Mrs. Pugh remains a patient in Lee General Hospital

Mr. and Mrs. Ray Allen and Mrs Holman were visiting with relatives in Middlesboro, Sunday.

Mrs. Harve Cox is back at her home after visiting with her children for several weeks.

Mr. and Mrs. H. B. Kirk have returned to their home in Tennessee after visiting with relatives here and attending to business in St. Charles.

Mr. and Mrs. Ollie Napier and children, Linda and Stevie, of Hazard spent the weekend here with her mother, Mrs. Harve Cox and other relatives.

Mrs. Cox is some better at this time.

A number of friends and relatives remembered Mrs. Rena Robinson with beautiful flowers at Easter. Mrs. Robinson passed away a few weeks ago. She was the wife of A. Lee Robinson.

Mrs. Jean Collins and her mother, Mrs. Harve Cox were in Jonesville Tuesday.

Mrs. Clarence Flanary, and nephew, John Miner, Mrs Creed Taylor and Ricky were picnicking Sunday.

Clyde Biggs, from Ohio visited here a day or so last week.

Harry Pugh visited his mother, Mrs Rebecca Pugh in Lee General Hospital one day last week.

Word was received here of the death of Mrs. Lizzie Hill Owens, at home, RFD 1, Gate City, Va. Mrs. Owens was 93. She was the step daughter of the late Mrs. Lizzie Duff Hill.

Mr. and Mrs. W. R. Sprinkle enjoyed a recent visit of their son and family, Mr and Mrs Zane Sprinkle, Terry and Coralee of Lodi, Calif. During their stay here, they enjoyed so much a journey through "Cudjo's Cave."

Mrs. Sue Sutton and grandchildren of Euclid, Ohio visited recently with Mr and Mrs W R. Sprinkle and other relatives.

Mr. and Mrs. Charles Russell of Ocoonita, were visitors on "Palm Sunday" in the home of Mr. and Mrs. W. R. Sprinkle.

Over Easter weekend Mr. and Mrs. W. R. Sprinkle visited their son, Charles Sprinkle and family in Buchanan, Va

Mr. and Mrs. Jimmy Lewis and their son, Jay from Lebanon visited with home folk this past Sunday. Jay had a perfect attendance record at Sunday School for four years

Jo Green who is a student at Marse Harvey College Chaleston, W. Va., was visiting with friends in Pennington before joining her mother and Fred in Hopewell, Va., for Easter

Mrs Inus Fletcher of Bristol visited with the Stuart Brown's through the Easter holidays and Sunday her son, Dr Dave Fletcher and family from Bristol joined the family group

Misses Mary and Virgina McNeil who teach at Quantico Va., were home for the holidays

Mrs Arthur Burchette visited last weekend with her daughter Mrs. Jimmy Smith and family in Christiansburg, Va

Arthur Burchette and Mrs. Lelia Burchette visited with her sister, Mrs. Bessie Burchette and family Cumberland Gap, Tenn., on Sunday

OUR
WANT ADS
GET RESULTS

OCOONITA

Jerry Emmette spent the Easter weekend with his parents, Mr. and Mrs. Edward Emmette. He returned to his Naval Base at Annapolis, Md., Tuesday.

Mr. and Mrs. Lee Martin (the former Marjorie Ingle) of Dayton returned home Sunday after visiting with her parents, Mr. and Mrs. Herman Ingle and brother, Kenneth and his mother, Mrs. Kittie Martin and sister, Linda at Pennington.

Mr. and Mrs. Charlie Burgan and boys of Louisville, Ky., spent the Easter weekend with her parents, Mr. and Mrs. Cicero Phillips and his parents, Mr. and Mrs. Spencer Burgan.

Denver Pochodzay a Berea College student visited his parents, Mr. and Mrs. Marion Pohodzay, his brother, Vernon and sister, Karen over the Easter weekend.

Vernon Pohodzay will leave May 9 for induction into the Army.

Mr. and Mrs. John Jr., Benfield and boys and Cathy Pohodzay left for their home in Marion, Ind., Saturday after spending a weeks vacation with friends and relatives. They also visited with his sister, Mrs. L. G. Googe and Mr. Googe and Jimmy in Bakersville, N. C.

Marvin Baker who is employed in Flint, Mich., spent the Easter weekend with his parents, Mr. and Mrs. Joe Baker and sister, Shirley.

Mrs. Richard Allen (the former Mary Morrison) and girls of Noblesville, Ind., and Mrs. Margaret Johnson and girls of Indianapolis, Ind., visited over the Easter weekend with their parents, Mr. and Mrs. Clarence Morrison. Bernard Morrison and family of Ohio visited with them last week

Mr. and Mrs. Curtis Thomas visited with their son, Bill and family Thursday afternoon.

Easter Sunday dinner guests at the home of Mrs. Carrie Emmette and Mrs. Flossie Burgan were Mr. and Mrs. Frank Emmette and daughter, Lougenia of Memphis, Tenn., and Mr and Mrs Harold Chesnutt and boys of Bristol, Mr and Mrs Chilton Stewart and daughter Carol of Big Stone Gap visited with them in the afternoon

Mrs Edith Davis, Mrs. Edward Emmette and Jerry, Mr Henry Hammonds and Ruby were at the eye hospital in Johnson City, Tuesday where Henry Hammonds went for a check on his eyes They also visited at the Veterans Hospital at Mountain Home, with Ray Davis Mr Davis is improving

Edward Emmette and son Jerry attended the Easter Sunrise service at the Lee Memorial Park at Woodway.

Mr and Mrs. Harrison Brewer and children of Rogersville, visited with his sister, Mrs Maud Phillips and Mr Phillips Easter Sunday The Phillips' son Joe who is employed in Ohio also visited them on Sunday.

Mr and Mrs Lowell Haynes of Pennington visited her parents, Mr and Mrs Spencer Burgan Thursday.

Mr. and Mrs. Ottis Taylor and children Ricky and Lora of Woodway were visitors at prayer meeting at the Freewill Baptist Church Thursday night.

Mr. and Mrs. Chuck Vanhuss of Dayton are visiting her mother, Mrs. Allie Fleenor.

WARNER ROBINS, Ga. — Sgt. Robert C. Haynes, son of Mr. and Mrs. Paskel E. Haynes of Pennington Gap, has received the U. S. Air Force Commendation Medal at Robins AFB, Ga.

Sergeant Haynes was decorated for meritorious service as a protective coating specialist at Phan Rang AB, Vietnam. He was cited for his outstanding professional skill and initiative.

He is now at Robins in a unit of the Air Force Logistics Command.

The sergeant is a 1965 graduate of Pennington High School.

DEN HUR

Dinner guests of Mr. and Mrs. Tyler Cobb Sunday wert Mr. and Mrs. A. C. Mullins, Jr., Mrs. Roy V. Cobb and Rodney, Corbin. Others visiting were Sue Litton, Woodway, Mrs. Wiley Bonham and Mrs. Henry Devault of Jonesville.

Mr and Mrs. Allen Hartley of Bristol and daughter, Mrs. Barbara Lerma of Baltimore were guests of Mr. and Mrs. Glenn Hartley and David last weekend.

The youth team from Putney, Ky., presented a musical program at the church Saturday night. With group, quartet and solo singing. Also a piano solo. The program ended with a testimony from each member of the group.

Mrs. Guy Hartley of Knoxville visited last week with her brother and family, Mr. and Mrs. Junior Smith.

Mr. and Mrs. Millard Edens had as guests through the weekend Mrs. Luey Napier of Rose Hill, Mr and Mrs Abram Jones of Dryden, Mr and Mrs. Ora B Edens of Oneida, Tenn., and Mr. and Mrs Alfred Edens of Kingsport.

Mrs. Curt Bledsoe is improving from a fall she received in her home two weeks ago.

Mr. and Mrs. John Smith are visiting with their children and families of Martinsville

Mr. and Mrs Don Lipps and Mrs. Paul Lipps were Sunday afternoon guests of Mrs Martha Lipps.

Mr and Mrs. John Shook of Big Stone Gap, Charles Farmer of Bluefield, W. Va., were visiting with Mr and Mrs. Jess Farmer and Mr and Mrs Bascom Slemp Thursday night. Also Mr. and Mrs Paris Ely of Big Stone Gap visited them last week

Those visiting with Mrs. Julia Hartley and Virgie last week were Mr and Mrs. Allen Hartley Bristol and Mrs Barbara Lerma, Baltimore and Mrs. Guy Hartley of Knoxville. Also Mr. and Mrs Bud Hartley and daughter, Tammy of Knoxville.

Mr. and Mrs Claude Hartley had as guests this weekend Harold Hartley of Newport News, Mr. and Mrs. R. C. Elkins of Bristol.

Visitors in the home of Petis Warner Easter weekend were Virgil Tonker and Robert Tonker of Charlottesville, Mrs. Frank Tonker of Dryden, Mrs. Mary Jane Tonker of Pennington Gap, Mr. and Mrs. Buford Shelton and family of Jonesville.

Mr. and Mrs. Blane Eldridge of Marion, Ind., and Miss Glenda Eldridge were called home last week due to the death of their father, Mack Eldridge.

Mrs. Annie Tritt is home for a few days, she has been staying with her daughter in Bristol, her son and his family, Mr. and Mrs. Ewell Tritt of Pennington have moved into the home of Mrs. Tritt.

Mrs. Alfred Edens, Mr and Mrs. Ray Edens and children visited relatives in Orleans, Ind., Easter weekend.

Mrs. Lorene Terry attended the funeral of her uncle, Edgar Vance of Beckley, W. Va., Saturday

Mrs. Mae Terry will be teaching at St. Charles for the next few weeks due to the illness of Mrs Jess Newman.

don't miss
the deadline for new ads or listings in the new telephone directory. Arrange yours now. The closing date for advertising is
May 3
Yellow Pages
The C&P Telephone Company of Virginia
Part of the Nationwide Bell System

If overeating is making you fat
reduce!
Super Slender-X with DCP
New Super Slender-X with Diet Control Plan can help you lose those unwanted, unsightly pounds and inches!
AVAILABLE, TOO! SLENDER-X GUM
MAKE UP YOUR MIND TODAY TO LOSE 10, 20 OR 30 POUNDS.
THE DRUG SHOP, INC. Pennington Gap, Va.

If you can afford a Ford, you can afford a Chrysler.

Chrysler Newport now priced about $3.78 a month more than Ford LTD*

Chrysler Newport now priced about $3 78 a month more than a Ford LTD* (which is still a Ford, a high-price, low-price car). Chrysler Newport now priced about $2.29 a month more than a Chevy Caprice* (which is still a Chevy, a high-price, low-price car). That little more now moves you up into a big, full-size, almost shamefully elegant Chrysler—and that's an unbeatable deal. Afford a Chrysler? Can you afford to pass it up?

*Based on comparison of manufacturers' suggested retail prices for Chrysler Newport, Ford LTD and Chevrolet Caprice 2-dr hardtops, comparably equipped. With 3-speed automatic transmission, power brakes, power steering, radio, white side-wall tires, wheel covers. Comparisons are based on one-third down, 36 monthly payments excluding other optional equipment, destination charges, state and local taxes, interest, insurance and licensing fees.

AUTHORIZED DEALERS CHRYSLER MOTORS CORPORATION

Meet The unbeatables

ROLLER MOTOR COMPANY
Dealer License No. 978 1701 East Morgan St. Pennington Gap

Working Mothers Now Provide Greater SS Benefits For Child

"Working mothers now provide greater insurance coverage for thir children due to the 1967 Amendments to the Social Security Law," said Richard Myer, Officer-in-Charge of the Social Security Office.

For the Month of February 1968 and thereafter, benefits will be paid to a child of a retired, disabled or deceased mother under the same provisions that children are paid on their father's record of employment.

In the past we could not pay a child's benefit based on the mother's employment unless the mother was both fully insured and worked one-half of the three years prior to retirement, disability, or death Mr. Myer stated. Now benefits are payable if the mother is either fully insured or worked one-half of the three years prior to retirement, disability or death — either requirement will qualify the children for benefits.

This change applies, regardless of the date of the mother's retirement, disability or death, to all unmarried children under 18 years of age, children between 18 and 22 if they are full-time students, and unmarried children 18 and over who were disabled before they reached 18 and who continue to be disabled.

If a claim on behalf of a child was denied in the past, an' inquiry should be made at the Social Security Office located at 2317 Cumberland Avenue in Middlesboro, Kentucky.

Your Doctor is an authority on good health... your good health. His prescription is designed to put you back on your track. Our pharmacy implements your Doctor's orders and follows the same guideline: your good health is our most important concern. Rely on us for prompt, courteous prescription service.

YOUR Rexall PHARMACY

PENNINGTON PHARMACY
Pennington Gap, Va.

Dr. Starnes Writes Article For Journal Of Chemical Society

Dr. W. H. Starnes, Jr., of Esso Research and Engineering Company's Baytown Research and Development Division is the author of an article in the current issue of the Journal of the American Chemical Society It is entitled "The Reaction of Triarylmethanols with Lead Tetra-acetate. Mechanisms of the Lead Tetra-acetate Oxidation of Monohydric Alcohols"

The son of Mrs. W. H Starens, Sr., of Gate City, Dr. Starnes was valedictorian of his 1950 graduating class at Thomas Walker High School He holds the B. S. in chemistry from Virginia Polytech and the Ph.D. from Georgia Tech.

Miss Choate Named To Honor Society

Lynchburg, Va. — Miss Martha Choate of Pennington Gap was one of nine students to be tapped by Lynchburg College's Cardinal Key, a national women's honorary society.

Membership in Cardinal Key is based on high academic standing and extracurricular activities, and only juniors and senior women are eligible.

Miss Choate is the daughter of Mr. and Mrs. S. T. Choate, Route No. 2, and a graduate of Pennington High School.

While a student at the College, Miss Choate was a member of the J. V. and Varsity Cheerleading squad, Pep Club, Aquansuts, Orchesis, and 2nd vice-president of Gamma Sigma Sigma, and was named to the Dean's List.

Out On A Limb

By Mrs. Ada Grace Catron

Having made brief mentions of marriages from "Washington County, Virginia, Marriage Register, 1782-1820," by Fleet, we will give a more complete list today, as follows:

James Belsher (Belcher?) and Fanny Lee, 10 August 1786, by Thomas Woolsey.

Charles Barker and Frances Chiles, 17 March 1791, by Jacob Link.

John Belcher and Martha Johnston, 25 October 1794, by Nicholas Reagan.

Henry Bowen and Ellen Tate, 3 August 1797, by Nicholas Reagan.

James Bruce and Margaret Roland, 23 March 1797, by Charles Hardy.

John Bowen and Margaret Williams, 6 June 1799, by William Brundige.

Jonathan Bishop and Margaret Kenkinan, 6 March 1806, by Charles Hardy.

Samuel Bloomer and Temperance Mattonly, 21 March 1803, by William Wilson.

Charles Carroll and Agness Gibson, 22 December 1785, by Thomas Woolsey.

Robert Campbell and Mary Young, 15 October 1785, by Thomas Woolsey.

Joseph Campbell and Mary Keys, 26 February 1788, by Charles Cummings

James Campbell and Esther McCarrall, 30 September 1788 by Charles Cummings

Job Crabtree and Rebecca Smith, 1790-1791, by Nicholas Reagan

Alexander Camel (Campbell?) and Jane Anderson, 1790-1791, by Nicholas Reagan.

Patrick Campbell and Martha Long, 3 April 1795, by Edward Crawford.

Timothy Carroll and Agness Hickenbottom, 9 June 1796, by Charles Cummings.

George Campbell and Darous Williams, 20 December 1799, by Nicholas Reagan.

John Crabtree and Celia T. Tate, 10 February 1799, by Nicholas Reagan.

John Campbell and Elizabeth Hinegar, 22 August 1800, by Nicholas Reagan.

Keny B. Crabtree and Tilahanah Smith, 5 March 1800, by Nicholas Reagan.

Solomon Crabtree and Mary Fields, 4 September 1800, by William Wilson

William Crabtree and Elizabeth Mayo, 25 December 1800, by William Wilson.

John Crabtree and Alee Friend, 29 July 1800, by Nicholas Reagan.

George Campbell and Elizabeth Mahaffy, 5 April 1804, by James Harper.

Arthur Campbell and Sarah Tomson, 7 November 1804, by Charles Hardy

Moses Crabtree and Hannah Bloomer, 9 August 1805, by Charles Hardy.

James Campbell and Esther Marshall, 8 August ——, by William Wilson.

Samuel Campbell and Elenar Duncan, 29 August 1805, by Stephen Bovell.

John Cuper (Cooper?) and Nancy Sparks, 15 May 1809, by Nicholas Reagan.

Rep. Wampler Reports From Washington

WASHINGTON — The procedure under which the so-called Civil Rights Bill was considered last week in the House of Representatives was tantamount to the House abdicating its legislative responsibilities.

We were forced to act in haste and without regard to regular and ordinary procedures on such an important and far-reaching piece of legislation. We were meeting in such a tense emotional atmosphere that it was necessary to station Federal troops throughout and around the Capitol Building. Not only were troops stationed around the Capitol Building but thousands were still on duty on the streets of Washington. Fires were still smoldering in this and in most of the other 115 cities where violence had erupted and arson and murder and looting occurred. Curfews were still in effect and many people feared for their lives. It was reported that even some Members of Congress were threatened.

We were asked to legislate in a sane and reasonable manner on the Civil Rights Bill. The press had reported that some of our grief-stricken colleagues would be voting their emotions on the Civil Rights Bill rather than their reason Heaven help our Republic if this is true — if our emotions are to replace our reasoning.

The general attitude of lawlessness which is abroad througout America today must stop In my opinion, it is the result of an attitude which emanates from the very top of our government, and is the direct consequence of a void in moral leadership It is high time we stopped having a government by consensus and started having government by constitution We must have a plain statement that what is right is good for the country and what is wrong, is bad for it. I do not know of a better place to start than the Ten Commandments.

It is impossible for an outpouring of money to cure all the social ills of the United States. I grant that the cities have problems, and this applies to those population centers from as small as my home town of Bristol, to the largest, New York City. I further grant that within a sound fiscal policy the cities deserve and have a right to expect the help of the Government in areas where they have problems which are locally insoluable because of Federal preemption of taxes. But the outpouring of billions of the tax payers' dollars into our cities will not alone cure the ills of the Great Society.

Both the extreme right and the extreme left continue by word and deed to stir up and countenance violence. Whether it is the tragic shooting of Dr Martin Luther King, Jr., or the explosive violence of an undisciplined mob, the cause is the same, and is a direct result of empty, unfilled promises of some politicians, and the failure of the national leadership to publicly state on each occasion support of the ethical and moral principles upon which this nation was founded and which have made her great

Government by consensus can only lead to mob rule. I hope that the President of the United States and the Congress will publicly warn both the extreme right and left that this attitude of lawlessness and defiance will be rejected out of hand

Social Security News

Parents may now earn social security credits for certain work performed in the private home of a son or daughter under the recent Social Security amendments, said Richard Myer, Officer-in-Charge of the Middlesboro Social Security Office.

Under this change in the law, effective with 1968, Mr Myer said that coverage will be provided for employment of a parent performed in the home of a son or daughter if these conditions are met: (1) The son or daughter has a child (including a stepchild or an adopted child) in the home who is under 18 or who has a physical or mental condition which requires the personal care or supervision of an adult, and (2) the employing son or daughter is a widow, widower, or a divorced person who is not married, or is a son or daughter whose spouse is incapable of child care because of a mental or physical condition

The law continues to exclude from social security coverage the work of a parent in the private home of a son or daughter when these conditions are not met.

The social security law has always expected from coverage most family employment because a true employer-employee relationship does not exist. Coverage of parents was added in 1967 where the work was outside the home in the trade or business of a son or daughter. The recent change recognizes that under the conditions mentioned here is an employment relationship and a need for an employee to perform domestic services.

RUSSELL CHAPEL

The WSCS met at the church Saturday, April 20 as hosts to the Marble Hill WSCS. We were also glad to have with us Mrs. Stewart Cowden of Kingsport. There were 22 present

Fellowship supper will be served in the fellowship hall at 6.30 Friday, April 26 with an important business meeting to follow. H. E. Glass, Lord's Acre chairman, stressed the necessity for good attendance at this meeting.

A call meeting of the Lee sub-district MYF will be held at our church Monday evening April 29. This meeting will culminate the work weekend which is set up in our MYF program as an effort to supplement our MYFund pledges

Paul Glass of Maryland visited last week with his brother, H. E. Glass and Mrs. Glass.

Mrs. Roy Smith is ill at her home. We have missed her in recent weeks at our services.

We rejoice with the Tim Hill family of Rogersville and Mr. and Mrs. T. E. Glass for the safe return of Ronny from Vietnam. Ronny Hill is the grandson of the Glass's.

Mrs. Lydia Chapman was at home this weekend.

When you buy early, your whole family benefits!

During April and May, your purchase of a new New Holland baler or forage harvester will earn a valuable premium through the Early Buyers' Bonus program. For example, a self-propelled unit brings you a table-model color TV; a pull-type model earns you a black and white portable TV. Or, you can choose one of several other exciting bonuses. Offer is good only during April and May. And only applies to new New Holland balers and forage harvesters. Stop in soon for complete details.

NEW HOLLAND
DIVISION OF SPERRY RAND

Roller Motor Co.
Pennington Gap

Roller's Store
Dryden

Vote For

☒ Robert W. Mullins

For Pennington Gap Town Councilman

If Elected, I Will Do My Best To Represent The People In A Fair and Impartial Manner

Election June 11

PENNINGTON AUTO SALES

CLYDE B. EDWARDS Phone 546-2341
FRED GARRETT East Pennington Gap
Dealer License No. 1838

CLEAN USED CARS

64 Chevrolet Super Sport 2-Door Hardtop, Bucket Seats, 4-In-Floor, 327 Motor, Red With White Interior, This Is A Cream Puff.

64 Ford V-8 Straight Drive, 2-Door Hardtop, Black With Red Interior.

64 Ford Galaxie XL 500, 2-Door Hardtop, V-8, 289 Motor, Bucket Seats, Console, Blue With Blue Interior.

64 Chevrolet Impala 2-Door Hardtop, White With Blue Interior.

63 Volkswagen Deluxe Sedan, Green With White Interior.

63 Pontiac Catalina Convertible, White With Red Interior, One Owner, Low Mileage.

63 Thunderbird, White With Red Interior.

62 Pontiac Grand Prix, 2-Door Hardtop, Automatic, Bucket Seats, Blue With Blue Interior.

61 Chevrolet Impala 2-Door Hardtop, V-8 Automatic, Blue With Blue Interior.

61 Corvair 4-Door Sedan, 4-In-Floor.

60 Ford 6 Cylinder, Straight Drive, Green With Green Interior.

60 Valiant 4-Door, 6 Cylinder, Automatic, Black With Red Interior.

60 Pontiac Ventura, 2-Door Hardtop, Black With Red Interior, One Of The Sharpest You'll Find For The Model.

60 Chevrolet Impala 4-Door Hardtop, Black With Red Interior.

60 Dodge 4-Door, V-8, Automatic Shift.

59 Ford Galaxie 500, 2-Door Hardtop, Black With Red Interior.

59 Chevrolet Bel-Air, 4-Door, V-8, Automatic.

59 Ford Galaxie 500, V-8, 4-Door Sedan.

53 Ford ¾ Ton Truck.

54 Chevrolet ½ Ton Pickup.

WANT ADS!

SEE OTHER CLASSIFIEDS
On Page Five

SINGER — Repossessed Zig-Zag Sewing machine in walnut finish cabinet. $7.00 per month. Denver H. Bush, Singer Agent, East Stone Gap, Phone 523-0129, Cumas, Pennington Gap, Phone 546-1821; Stella Conn, Jonesville, Phone 346-2699.
Adv. No. 16-2t.

Cedar chests, wardrobes, and chest of drawers for sale. Contact Isom Haynes, Haynes Woodwork Shop, Woodway, Va.
Adv. No. 15-4t.

OLA'S TRADING POST — Millers Chapel. Antique furniture, china, glassware, kitchen utensils, used furniture. Open every day. Call 346-2182.
Adv. No. 15-4t.

DIAL-O-MATIC — Zig-zag sewing machine, 1967 model. Used only six months. New machine guarantee. Balance $36.66 or $5.00 per month. Can be seen in this area by writing Mr. Bramlett, Box 391, Big Stone Gap, Virginia or calling 523-2684.
Adv. No. 14-4t.-pd.

SINGER SLANT-O-MATIC — Zig-zag sewing machine. Slightly used. Still guaranteed. Sold new for over $270.00. Pay balance of $68.00 or $7.00 per month. Can be seen in this area by writing Mr. Bramlett, Box 391, Big Stone Gap, Virginia or calling 523-2684.
Adv. No. 14-4t.-pd.

"NEVER used anything like it," say users of Blue Lustre for cleaning carpet. Rent electric shampooer $1. Bledsoe Hardware. E. Morgan Ave., Pennington Gap.
Adv. No. 17-1t.

Give your car more than just a wet wash. Wash it to suit you, at the MAGIC WAND CAR WASH, Pennington Gap.
Adv. No. 13-TF.

SINGER: Sewing Machine cabinet model. ZIG-ZAGER, Buttonholer, Etc. Local person can finish payments $10.00 monthly or cash balance $58.50. See locally write: "National's Financing Dept.," Adjustor Nichols, Box 814, Lynchburg, Va.
Adv. No. 13-5t.

LONG-TERM LOANS
FEDERAL LAND BANK LOANS
SHORT-TERM LOANS
Production Credit Loans. Money for your farm, farm home and farm family needs. You pay only simple interest for the actual time you use the money. Call or visit us today. Farm Credit Office, Big Stone Gap, Va. O. F. Stickley, Mrg., Telephone 523-1341.
Adv. No. 1-TF.

Ford TRACTORS EQUIPMENT
Authorized Service
GENUINE PARTS
Lee Tractor and Implement Co.
Jonesville Phone 346-2022

NOTICE TO CONTRACTORS
Sealed bids in single copy subject to the conditions therein will be received until 2.00 p. m., EDT, May 15, 1968 and then be publicly opened at the Forest Supervisor's Office, U. S. Forest Service, 920 South Jefferson Street, Roanoke, Virginia, for furnishing all labor, material, equipment, supplies and incidentals to construct complete three 4-unit flush toilets with showers and sewerage system including sewer lines, septic tanks and absorption trenches; complete water distribution system with water reservoir, water hydrant and trailer water-filling station; dumping station with septic tank and absorption trench; and one masonry drinking fountain The project site is the Cave Springs Campground located in Lee County, Virginia approximately 2 miles N. E. of Dryden, Virginia.
A showing of the work will be made on May 2, 1968. Prospective bidders should meet with the Forest Service Representative at 9:30 A. M., EDT, at the Post Office in Big Stone Gap, Virginia.
A bid bond of 20% of the total bid price must accompany bid.
Further information for bidders and bid invitation with plans and specifications may be obtained at the following address: U. S. Forest Service, P. O. Box 2847, Roanoke, Virginia 24001, Telephone 343-1581, Ext. 291.
Adv. No. 17-1t.

HELP WANTED — Man wanted to supply Rawleigh products to consumers in Part Lee County. Good time to start. No capital required. Write Rawleigh, Dept. VAD-520-815, Richmond, Va.
Adv. No. 16-2t.-pd.

Registered Hereford bulls for sale, 2 year old and yearlings Also some registered Hereford heifers. See Robert S. Orr, Road No. 642, Dryden, Va., or phone 546-1611.
Adv. No. 16-TF.

NOTICE — If you have not had your beef or hogs processed for the winter, now is the time to do so. Phone 546-1221, Lee Packing Co., Pennington Gap, Va.
Adv. No. 7-TF.

For your plumbing supplies, bathroom fixtures, sinks, water heaters and pumps. All installed. We also do paneling. Cress Heating and Plumbing. Phone 546-2423.
Adv. No. 12-TF.

FOR HIRE — Bulldozer, Hillft loader and air compressor. Call or see Orville Kelly, Ben Hur Phone Jonesville 346-2154.
Adv No 46-tf

MONUMENTS and MARKERS — Stones of any size or design Cemetery Lettering. All work guaranteed. Buy from us and save. Hyden Monument Works, Rt. 2, Pennington Gap at Woodway.
Adv. No. 24-TF.

It pays to keep your farm machinery in top-notch condition. We service all makes and models See us for new and used tractors and equipment. Call or See us before you buy. Glass Machinery and Equipment Co Phone 346-1732, Jonesville
Adv. No 2-TF.

Articles For Sale — Minibike (like new) fruit jars; 1 pair men's riding pants; 1 pair boy's riding pants; boys white dress coat size 12; boys navy blue dress coat size 16; boys pale blue dress coat size 16; dresses, ladies suits, size 16 and 18; odds and ends, dishes. Can be seen at 511 West Morgan Ave., or call 546-1908.
Adv. No. 16-2t.

ORDER OF PUBLICATION
VIRGINIA
In the Clerk's Office of the Circuit Court of Lee County, the 20 day of April, 1968.
Rita Lynn Klepper Tankersley, an infant who sues by her mother, Helen Klepper, as next friend, Complainant
Vs. In Chancery
Denny Thomas Tankersley, Pennville, Indiana, Defendant.
The object of this suit is to obtain a divorce a mensa et thoro on the grounds of desertion for a period of less than one year prior to the institution of this suit, and that when the statutory period of desertion has elapsed that same may be merged into an absolute divorce; complainant be awarded custody of infant child born to aforesaid marriage, and that complainant may have all other such relief in the premises as the nature of her case may require or to equity shall seem meet.
An affidavit has been made and filed that the defendant is not a resident of this State, it is ordered that he appear before this court within ten days after due publication of this order and protect his interests herein.
An Extract - Teste:
Carl W. Newman, p. q.
Appalachia, Virginia
Arthur T. Burchette, Clerk
by Claudia G. Lee, Deputy Clerk
Adv. No. 17-4t.

"NEVER used anything like it," say users of Blue Lustre for cleaning carpet. Rent electric shampooer $1. Penn. Hdwe. & Furn. Co.
Adv. No. 17-1t.

SINGER - Sales and Service - New Singer Sewing Machines low as $69.95; Singer Vacuum Cleaners only $39.95; Singer typewriters $99.95; terms, repair on most models and makes of sewing machines. Call Cumas, Pennington Gap, Phone 546-1821 or Stella Conn, Jonesville 346-[redacted]
Adv. No. 14-6t.

IF YOU NEED COAL — Call 546-2499. Also general hauling. Daniel Cox and Son.
Adv. No. 10-TF.

, No Hunting, No Trespassing Signs For Sale at Powell Valley News Phone 546-1210 Pennington Gap.
Adv No 37-TF

PLUMBING Supplies and Service, Call 546-1225 or 546-2638
Adv. No. 3-TF.

If—you need your basement or your attic emptied and your bank account filled, if you want to meet interesting people, if you're looking for new interests or hobbies, if you're lonesome and want your telephone to ring, place a "For sale-miscellaneous Items" ad in the classified section of the NEWS
Adv. No. 31-TF

SBA Has New Lease Guaranty Program

The Small Business Administration, in cooperation with the Chambers of Commerce throughout Virginia, will hold briefings on their new lease guaranty program during the next two weeks in Richmond, Norfolk, Portsmouth Harrisonburg, Lynchburg, Roanoke and Bristol.

The program is a new type of credit assistance by SBA, in cooperation with private insurance companies, to help small businessmen obtain leases in choice business locations.

SBA'S Richmond regional director, Thomas F. Regan, said that credit rating has been an obstacle in the past and small businesses are often excluded from prime commercial space, such as that provided by new shopping centers or industrial parks, because they lack the AAA credit rating required by developers.

Any small retail, wholesale, manufacturer or service establishment that is independently owned and operated and meets employment or sales standards developed by SBA, may qualify for lease guarantee insurance

Lease guarantees run from 5 years to 20 years. The advance premium costs may run from 2.1% (20 years) to 6.5% (5 years) of the total guaranteed rental. When necessary, SBA will consider making a small firm a loan covering part of the advance payments.

Regan said that not only will small businessmen benefit from lease guarantees, but landlords will have a wider choice of tenants and mortgage investors will have increased security for loans . . . Urban centers will have an important tool to rebuilt commercial facilities, and rural communities will have an additional means of attracting manufacturing and commercial enterprises

Real estate companies and developers mortgage investors, bankers and others in related fields are invited to attend the briefings Reservations may be made by calling the Chamber of Commerce in Norfolk, Portsmouth Lynchburg, Roanoke, Bristol Harrisonburg, or SBA in Richmond

Ability - Achievement Are Important

Appointment to any position of public trust and responsibility should be based on ability and achievement. This is why we believe Tom B. Fugate is the logical person to be appointed a member of the State Highway Commission for the Bristol District.

Naturally, the governor will receive many suggestions and recommendations before the position is filled. In all probability all of those mentioned will be men of outstanding ability and wide experience. Perhaps most of those named could do a reasonably good job, if appointed to the Commission.

We believe that the people of the Bristol District are entitled to and interested in a man who would be able to do more than just a reasonably good job. We believe that the man who receives this appointment should be able to do an outstanding job, not only for southwest Virginia but for the entire state.

Tom B. Fugate has been suggested as the ideal man to fill this position. He is apparently uppermost in the minds of those who are most concerned with the appointment.

A look at Mr. Fugate's background and his accomplishments over the past years gives a good indication of the scope of his capabilities as well as his accomplishments. Our available information points to the following accomplishments:

— Member of Who's Who in America 1949-1952.

Member of Who's Who in the South in business

Educated in public schools of Tennessee; attended University of Tennessee and Lincoln Memorial University.

— Owned and operated farms since 1920.

— Served in General Assembly of Virginia 1928-1980.

— Served on Virginia Economic Commission 1980-34.

— Served six years as member of Board of Supervisors.

— Served 10 years as member of Lee County Board of Public Welfare.

— Elected Vice-President of People's Bank of Ewing 1933. Elected president of this bank in 1935. Served as President and Chairman of Board since 1935.

— Served 1933-34 as Field Representative of Home Owners Loan Corporation.

— Served 1940-1958 as Director and Vice-President Cumberland Gap National Historical Park Association.

— Delegate to the Democratic National Convention 1944.

— Elected a member of the Constitutional Convention of Virginia 1945.

— 1946-1947 traveled by automobile to every state in the U. S. and provinces of Canada.

— 1948-1952 elected and served as a member of Congress.

— Since 1953 has served as a member of the Democratic State Central Committee.

— Elected a member of the Board of Trustees of L.M.U. in 1949.

— In 1954 elected Vice-President and member of the Executive Committee of L.M.U.

— 1950 elected a member of the Board of Visitors of Emory and Henry College.

— Member of the Board of Directors of Lee County Recreational Center since its inception.

— Member of Board of at least five corporations and president of three.

— Since 1961 has served as member of three-member state ASCS Committee of Virginia.

— Served as Chairman of the Ninth District Democratic Congressional Committee since 1960.

— Served as elder in the Presbyterian Church since 1925. Has taught adult Sunday School class since 1922.

— 32nd Degree Mason-Past Master Shriner; member of the Order of Fraternal Americans.

Perhaps the recitation of these activities and accomplishments is not necessary for the endorsement of Mr. Fugate for this position. However, it does serve to make several points.

First, Mr. Fugate's interests are varied.

His experiences and associations point to a man with an understanding of an area far beyond the bounds of southwest Virginia. He is perhaps more familiar with the highways of the state of Virginia than most of us are with the highways of this area.

His travels and associations have taken him to every state in the union. His entire background gives indication of a man who is capable of and would do his utmost to serve the best interests of the entire state as well as the interests of the Bristol District.

If there is any doubt as to the high esteem and respect in which Mr. Fugate is held by the people of Lee County, it should be kept in mind that both political parties of the county have extended to him their unanimous support and endorsement.

Social Security Information

The recently approved 1967 Amendments to the Social Security Law liberalized the limitation on earnings after entitlement to benefits. According to Richard Myers, Officer-in-Charge, effective 1968 a beneficiary is allowed to earn $1680.00 in a calendar year without forfeiting any of his Social Security income. No benefits will be withheld for any month claimant does not earn $140.00 in wages or work in his own business. If he works in every month of the year, $1.00 will be withheld from his benefits for each $2.00 earned between $1680.00 and $2880.00. In addition, $1.00 will be withheld for each dollar earned over the $2880.00. For example, a person earning $3000.00 per year would have $720.00 subtracted from any Social Security benefits due him.

An annual report of earnings is still required at the end of any year a beneficiary has excess earnings. This report must be filed with the Social Security Administration within three months and fifteen days after the end of his taxable year unless there is a valid reason for failure to comply with this requirement.

For further information regarding these and other changes in the Social Security Law, contact the Social Security Branch Office, 2317 Cumberland Avenue in Middlesboro, Ky.

KEOKEE

Visiting at the home of Mr. and Mrs. Huberte Tabor of Keokee on the Easter holidays were Mr. Danny Wayne Tabor and family, Bonnie and Melissa of Marion, Ind., all returned to their home in Marion on April 15.

What Makes An Athlete - - - -

The attitudes of those who exert a great influence on our youth should be of interest to all of us. Our coachs probably have a greater influence on our youth than any other group.

Recently Coach Don Williams made some very revealing statements concerning his coaching philosophy. These statements were made at a dinner honoring the basketball players of Robbins Chapel Elementary School.

Coach Williams listed three points he considered to be important when searching through the school for potential athletes.

He said good grades are the items of importance so far as he is concerned. He believes that the student that will work hard in class in order to make good grades will work hard as a member of an athletic team.

His second consideration raises the question — Does the individual really play to win?

The one thing he is not looking for is a "quitter." He likes the individual that will fight all the way — win or lose.

As he pointed out in his talk, he puts athletic ability far down the list of necessary qualifications for a good athlete.

In illustrating the points he considers to be important, he told those present that his 1967-68 team at St. Charles High School had four of its five first team among the top sholastic five of the graduating class.

He also stated that regardless of an individuals physical assets, he is not likely to make a good athlete unless he has the desire and be willing to work at it.

Coach Williams says that he has never heard any person make the statement: "Basketball ruined me." So far as he is concerned, this is one of the best methods of putting a youngster in front of the public where he will be required to perform under pressure. He believes that this is the forge where character and determination are tempered.

As we see it, what Coach Williams is saying is that the day is long since past when brawn alone will make an outstanding athlete. Today, it takes dedication, determination and a willingness to work.

These characteristics will stand the athlete in good stead all through life.

Cancer: An "Action Gap"

The American Cancer Society has repeatedly pointed out that cancer is no longer an automatic death sentence. Far from it. It is, in fact, one of the most curable of major disease.

Yet the Society also points out that about 100,000 Americans will die of cancer this year — needlessly. That is the shocking part: that one little word, "needlessly." For if those 100,000 had had their disease diagnosed and treated in time, chances are they would be alive and well.

Why won't they be?

Many — perhaps most — of them doubtless heard of the need for early diagnosis and treatment. Thanks largely to the cooperation of the nation's press, the Society has been able to bring its life-saving message to the attention of a big percentage of the American people. Great numbers of people know that something should — and can — be done about cancer. They have "gotten the message."

The trouble is, too often they don't act on it.

Just why many of us don't act to save our lives is a puzzle. The Cancer Society has been trying to discover why through a public opinion survey which was conducted to find out how people regard cancer and the idea of a yearly checkup for the disease.

Those who go for checkups regard themselves as logical and sensible. "Non-goers," in contrast see no reason to go to a physician unless actually sick. (Unfortunately, by then it may be too late, so far as cancer is concerned.)

It is not only the annual physical checkup which is involved, of course. Knowledge of the Seven Warning Signals, and the taking of a few elementary precautions can also be life-savers. Avoidance of cigarettes and the wearing of light, protective clothing when exposed to the sun for long periods can actually prevent cancer, of the lung and skin respectively.

What is at the heart of the matter is obviously not so much a "communications gap" as an "action gap." The Society's messages of sense and safety are reaching millions . . . but all too many of us aren't really listening.

The American Cancer Society needs our dollar-support to do its job: a job it is doing magnificently well — on its part.

But the other half of the job is ours: to act on the knowledge given us. No one else can force us to. Saving our lives begins with us.

MRS. A. C. MULLINS

Miss Cobb and Mr. Mullins Wed

The marriage of Miss Ronita Lynn Cobb and Mr. A. C. Mullins, Jr., is announced by her mother, Mrs. Roy V. Cobb of Corbin, Ky. She is the daughter of the late Mr. Cobb.

The ceremony took place January 2 in Marshall, North Carolina.

The bride attended Eastern Kentucky University at Richmond. The groom attends Kentucky School of Mortuary Science in Louisville, Ky.

The couple is a home in Louisville.

The bride's grandparents are Mr. and Mrs. George Richardson, St. Charles, Va., and Mr. and Mrs. Tyler Cobb, Ben Hur.

FLATWOODS HIGH GRADES 8-12 HONOR ROLL

Jackie Weston, Barbara Roberts, Charlotte Watson, Wayne Burchette, Brenda Minor, David Owens, Abby Carroll, Nancy Watson, Brenda Burchette, Denise Cope.

Brenda Lamb, Ralph Johnson, John Shackleford, Lee Laningham, Laurence Cope, Rita Cress, Dawn Carroll, Reva Owens, Judy Jones, Teresa Glass.

PLEIKU, VIETNAM (AHTNC) — Army Pfc. Douglas M. Hensley, 20, son of Mr. and Mrs. George M. Hensley, Rose Hill, was assigned as an avionics repairman in Company A of the 4th Infantry Division's 4th Aviation Battalion near Pleiku, Vietnam, March 17.

RUSSELL CHAPEL

We were happy to have Jan Scott attend Sunday School and MYF Sunday while spending the weekend with her grandparents, Mr. and Mrs. Paul Estep.

JONESVILLE

Mrs. Nelson Cridlin and son, Nathaniel made a business trip to Johnson City Thursday.

The Rev. Robert O. Wallace was guest speaker at First Methodist Church in Cleveland, Tenn.

By George!

Perhaps there are some who have not so much as visited the Lee County Recreational Center. If so, you would be welcome. You would enjoy the outing too. A visit to this recently completed facility is truly a treat.

The center is located west of Jonesville and south of U. S. Highway 58. A left turn at Chappell's Dairy, at the western end of Jonesville, offers a pleasant drive through one of the moste beautiful sections of Lee County. In fact, this route will take you directly across Lee County's Natural Bridge. This natural wonder provides a way for a small brook to pass beneath the highway. A stop here would give the kids an opportunity to wade in the creek

Then on westward, to Wesley's Chapel Church. At this point a right turn is made and the Recreational Center lies just ahead.

Another access to the center comes from U. S. Highway 58, in the vicinity of Friendship Baptist Church. Here, a sign points south. Another land mark at the turnoff is a large white stone chimney. This marker can be seen for a considerable distance.

There is ample parking space just inside the entrance to the center. The club house is an attractive one-story brick structure. A comfortable seat on the patio which faces south gives an unobstructed view of the golf course. Directly in front of the club house is a large oval shaped putting green. The turf on this green is lush, smooth and green In fact, the whole panorama is green just now. This includes everything from the lawn, to the putting green; the golf course and in the hazy distance, Wallens Ridge.

Inside the club house, little, if anything has been forgotten for providing for the needs and comforts of the members and guests.

A pro shop; locker rooms; a spacious beautifully decorated room for meals and social functions. This room is dominated by a huge open fire place. On winter evenings, the tangy smell of wood smoke greets those who visit the center. Inside, huge logs arranged on rustic dog irons, provide heat as well as entertainment for those who have the time to sink into a comfortable chair and gaze into the embers.

Meals served here are prepared in a kitchen that is equipped second to none in this area. At regular intervals, members and guests enjoy a Saturday evening meal here. The hall is open to groups and individuals who would like to host social functions here. Reservations for such functions must be made well in advance.

A small wooded area to the north of the club house locates the swimming pool and tennis courts in a secluded place. These two facilities leave little to be desired and the youngsters are always in evidence here during the season for these sports.

Although the fathers who planned the golf course may or may not have been thinking of their own pleasure and enjoyment, mom and the kids have taken to the game like ducks take to water. In fact, today, many youngsters have reached the point where dad would just as soon play with his friends. In other words junior is getting too good for pa!

Too much cannot be said in praise of this wonderful asset to Lee County And now, it is within the financial reach of most any family that would be interested in this type of recreation.

Few places in this area offer such wonderful surroundings With daylight saving time just a few more sunrises away, the days will be long and the period from say, five o'clock until dark will provide ample time to spend many wonderful hours here.

Golf, swim, play tennis, cookout or just sit in the cool of the evening and visit with friends. All these and many other pleasant past time are right now at the Lee County Recreational Center.

Come visit and then discuss membership with any member or officer of the organization. After a visit you will agree that no place in Lee County can you get more family recreation for a dollar than the Lee County Recreational Center.

Moore Farms acquire Herd Prospect

A young bull calf, Choate Ballot of Dot, has been acquired by Moore Farms of Jonesville for use in building their Angus herd. The calf is a grandson of the famous Ballot of Belladrvon, a great herd sire in the United States and in Scotland.

His father was used extensively by Allendale and Transbarger herds in Tennessee. The dam is a deep bodied, heavy build cow herd in Pennylvinia, but purchased by Mr. Choate after his herd dispersal last year.

Miss Moore Weds Mr. McConnell

Miss Shirley Moore, daughter of Mr. and Mrs. Charles Moore of Pennington Gap, was married on Saturday, April 13, to Mr. Edison McConnell, son of Mr. and Mrs. Tom McConnell of Pennington Gap.

The wedding took place at Belchers Chapel Church with the Rev. Cecil Evans performing the ceremony.

They are making their home in Dayton, Ohio.

Pfc. Danny R. Mosley, son of Mr. and Mrs. Roy (Mick) Mosley, formerly of Pennington Gap, Va., and now makes their home in Dayton, Ohio. He is the grandson of the late Roy C. Mosley and Ada Mosley of Woodway, Va., and also grandson of the late D. F. Riddle. He is now serving with the U. S. Army in Germany. Pfc. Mosley took his basic training in Ft. Benning, Ga., and graduate from the school of cooking in Ft. Lee, Virginia. His wife, Jeannie and son (four weeks old) Randy will be joining him soon.

Service Grocery SPECIALS

JFG
Mayonnaise pt. 29c

SUNAID ASSORTED
Jellies 4 — 18 OZ. JARS **99c**

BILT-MORE
Sandwich Loaf 15 oz. can 39c

Dill Pickles SLICED OR WHOLE **Qt. 39c**

TEXIZE
Bleach ½ GAL. **29c**

Fresh Corn
Green Beans

Garden Plants

Garden, Lawn and Field Fertilizers

Service Grocery
"We Deliver"
Dial 546-1225
PENNINGTON GAP

The switch is on ...to Ford.

FORD XL FASTBACK

Over 500,000 other-make owners switched to Ford last year

They saw the light—443,001 G.M. owners *plus* 83,500 Chrysler owners *plus* 48,000 A.M.C. owners. That's 574,501 owners who made the switch. Now it's your turn.

Figures. National projection of Michigan registrations for '67 model-year.

See the light.
The switch is on...to Ford.

Make your move to Ford Country today.

Lee - Ford, Incorporated

Phone 546-1338 Dealer License No. 135 Pennington Gap, Va.

DEATHS and FUNERALS

RANDY LEE NEAL

Randy Lee Neal, 10, of Rose Hill, died Sunday, April 14, after a brief illness.

Surviving are his parents, Mr. and Mrs. Ed Neal of Rose Hill; three brothers, I. W., Jimmy and Larry Neal of Rose Hill; two sisters, Mrs. Linda Sullivan, Morristown, Tenn., and Mrs. Gloria Gilliam, Rose Hill; one half-brother, Ronald Neal, Rose Hill; one half-sister, Cynthia Neal, Rose Hill.

Funeral services were held Wednesday, April 17 at the Fairview Methodist Church with the Rev. John Young and the Rev. Everett Lane officiating. Burial was in Vanhuss Grove, Rose Hill. Davidson Funeral Home in charge of arrangements.

CLYDE TAYLOR

Clyde Taylor, 27 of Detroit, Mich., formerly of Lee County, died in Detroit, Mich., Monday, April 15, after a sudden ill-

Surviving are his father and mother, General Taylor and Fannie Wilson; five brothers, Charles, Bob, Jay, Elmer, Detroit, Sisle, Rose Hill; four half-brothers, Alford, Jerry, Tommy and Norman Taylor, Rose Hill; three sisters, Mrs. Amy Britton and Mrs. Corrine Brittan, Rose Hill, Mrs. Effie Taylor, Detroit; six half-sisters, Rose, Judy, Mary Ruth, Barbara Ann, Bonnie and Margaret, all of Rose Hill.

Funeral services were held Thursday, April 18 at the Hollness Church with the Rev. Wright Cottrell and the Rev. Charlie Wilson, officiating. Burial was in Catron Cemetery, Rose Hill. Davidson Funeral Home in charge of arrangements.

MRS. MALLIE E. BLAIR

Mrs. Mallie Earley Blair, 56, of Pennington Gap, died at her residence Tuesday, April 16 after a short illness.

She had been a resident of Pennington Gap for the past three years.

Survivors include her husband, Ed Blair, Route 2, Pennington Gap; one daughter, Mrs. Merble Peters, Dryden; four sons, Eddie Blair, Pennington Gap, Ralph Earley, Arlington, Larry Earley, Elwood, Ind., and Norris Earley, Key West, Va. Fla.; one half-sister, Mrs. Maude Poteet, Olinger, and 14 grandchildren.

Funeral services were held Friday afternoon at the Chapel of Province Funeral Home with the Rev. Ed Dance officiating. Burial was in the Astrop Cemetery, Dryden. Province Funeral Home in charge of arrangements.

MRS. VESTA O. COUK

Mrs. Vesta O. Couk, 86, of Jonesville, died in Lee General Hospital Saturday, April 20 after a brief illness.

She was a lifelong resident of Lee County and a member of the Jonesville Methodist Church.

Survivors include a son, James M. Couk, Peoria, Ill.; four granddaughters; three grandsons; and seven great-grandchildren.

Funeral services were held Monday afternoon at the Jonesville Methodist Church with the Rev. H. H. Daugherty and the Rev. Hobart Hall officiating. Burial was in Lee Memorial Park. Davidson Funeral Home in charge of arrangements.

RUFUS JOHNSON

Rufus L. Johnson, 60, of Keokee, died Firday, April 19 in St. Mary's Hospital at Norton of a heart attack.

Mr. Johnson was the son of the late Hampton and Rebecca Neeley Johnson.

He was a retired miner of the Blackwood Coal Co., a member of the Rawhide Missionary Baptist Church and had lived in Keokee for 50 years.

Mr. Johnson was a native of Blackwater.

Surviving are his wife, Mrs. Zella Johnson, Keokee; four sons, Don Johnson, Bellow Falls, Vt., Jack Johnson and Cecil Johnson, both of Richmond, and Hershel Johnson, U. S. Army, Ft. Carson, Colo.; two daughters, Mrs. Merline Newman, Dayton, and Mrs. Christine Jones, Richmond; two brothers, Guy Johnson, Indianapolis, Ind., and Bill Johnson, Jonesville; three sisters, Mrs. Ora Johnson, Richmond, Mrs. Lucille Johnson and Mrs. Tishia Mullins, both of Keokee; and five grandchildren.

Funeral services were held Monday afternoon at Rawhide Missionary Baptist Church with the Rev. Cecil Evans and the Rev. Keith Snodgrass officiating. Burial was in Barker Cemetery, Keokee.

HUBERT H. COOPER

Hubert H. Cooper, 64, of Stone Creek died in Lee General Hospital Thursday, April 18.

Surviving are his wife, Mrs. Ossie Cooper; father, John Cooper, Pennington Gap; four sons, Garvie Cooper of Everette, Washington, Bobby Cooper of Pennington Gap, Kenneth Cooper of Marion, Ind., Gary Cooper, at home; three daughters, Mrs. Loretta Cox and Mrs. Jewell Barnette, both of Pennington Gap, Mrs. Audrey Stapleton of Geneva, Ohio; five brothers, Clarence Cooper of Keokee, Rt. 1, Everette Cooper of Pennington Gap, Sewell Cooper of Mooresville, Ind., Ray Cooper of Ft. Wayne, Ind., Alan Cooper of Covington, Ky.; one sister, Mrs. Fressie Moore of Pennington Gap.

Funeral services were held today (Thursday) at the Free Pentecostal Church of God at 2:00 p. m. with the Rev. Walter Peters and the Rev. Clinton Green officiating. Burial was in Red Hill Cemetery, Pennington Gap, Va. Province Funeral Home in charge of arrangements.

LAWRENCE JEUDE

Word has been received here of the death of Lawrence Jeude in the Doctor's Hospital in Fairdealing, Mo.

He died six days after suffering a heart attack.

He is survived by his wife, Mrs. Lula B. Jeude, a son, Jewell and two grandsons, of San Jose, Calif., two sisters, Mrs. Matilda Jensen, of Chesterfield, Mo., and Mrs. Anna Bucker, of St. Louis.

The Jeudes have visited here numerous times. Mrs. Jeude, is the former (Lula Robinette) a Pennington Gap girl. She made her home with her uncle and aunt, the L. L. Hornes after the death of her mother.

MRS. BRENDA EDENS

Mrs. Brenda G. Edens, 22, of Keokee died in Richmond, Va., University Medical Center Friday, April 19 after a brief illness.

Mrs. Edens was a member of the First Christian Church at Pennington Gap. She was a graduate of Keokee High School, a native of Pennington Gap and had lived in Richmond for the past three years.

Surviving are her husband, Leo Edens, Richmond; her parents, Mr. and Mrs. Paul J. Gilbert, Keokee; seven brothers, Paul D. Gilbert, North Madison, Ohio, Bobby Gilbert, Richmond, Harry Gilbert and Leffer Gilbert, both of Mentor, Ohio, Donald Gilbert, Richmond, and Thomas Gilbert and Russell Gilbert, both of Keokee; three sisters, Mrs. Myrna Hall and Mrs. Judy Griffith, both of Dayton, Ohio, and Mrs. Portia Griffith, Richmond.

Funeral and burial were held Sunday at Keokee.

CARD OF THANKS

We wish to express to our many friends and neighbors our gratitude for the kindness and sympathy shown in the loss of our dear husband and father, James Otis (Shorty) Blair, which makes our sorrow easier to bear.

The Wife and Children

CARD OF THANKS

We wish to express our sincere thanks to our many friends and neighbors for the kindness and sympathy shown us during the loss of our dear husband and father, Paul Cleusman.

We would especially like to thank the Province Funeral Home, the Rev. Walter Peters and the Rev. Feline Napier.

Jane Cleusman and
Daughter, Tonya

Home Fallout Survey Reminder Going Out

If you received you Home Fallout Protection Survey questionnaire by mail, you will get a postcard in the mail in the next day or two. It's from the Census Bureau reminding you to fill out and mail your questionnaire for the Virginia Home Fallout Protection Survey which the Bureau is conducting for Virginia Civil Defense simultaneously with similar surveys in the District and Maryland.

The Census Bureau urges everyone who received a questionnaire to return it in the self-addressed, postage-free envelope as soon as possible. The form should be returned whether you are a renter or home owner, whether you live in a one-family home or a house with two or more families, an apartment, or any other type of dwelling.

Questionnaires were delivered a week ago to all addresses in one-, two-, and three-family residences in the 29 larger cities of Virginia with 10,000 or more population and in other selected areas in Chesterfield, Henrico, Fairfax and Arlington Counties. Households in smaller towns and rural areas are being called on by Census Bureau interviewers.

The questions are few and easy to answer. They're about the way your house is built. How many floors? What kind of roof? Does it have a basement? If so, what is the height of the outside basement walls?

Based on your answers, an electronic computer at the Census Bureau will figure how much protection you and your family have at home. If you have a basement, the computer will figure the degree of fallout protection in your basement. A specially prepared Civil Defense booklet will be mailed to you. A label on the cover will bear the fallout protection factor (degree of protection) of the best parts of your basement. This information will be confidential between you and the Census Bureau.

If you do not have a basement, you will receive a general information booklet on protective measures that can be taken by individuals and families.

Munseys To Hold Open House May 4

The family of Mr and Mrs. Adrian Munsey invited their friends and relatives to Open House from 1:00 to 4:00 p. m., May 4, at their home in Blackwater.

The event is in celebration of the Munseys 50th wedding anniversary.

Sp-4 Bruce E. Salley, 228 Aviation Bataillion 1st Cor. Div. (Air) has been awarded the Army comendation metal with "V" for valor. General Jack Tulson, commander of 1st Cal. Division, decorated the 8 man crew of the Chinook Gun Ship (G0-G0-9). As immediate recognition for its rescue under heavy fire of the crew of its sister ship (G0-G0-54), which had been shot down near Hue. Bruce, crew chief of the ship is the son of Mr. and Mrs. Howard Salley, Woodway.

MOTIONS FILED

from page one

suant to rule 7 of the Federal Rules of Criminal Procedure an order requiring the United States to furnish defendants with a Bill of Particulars of the indictment."

The motion goes on to specify 20 separate points in which the defendants are seeking particular information from the government.

They are:

—Names of all qualified voters in each Lee County precinct whom it is alleged the defendants caused or attempted to cause to vote by absentee ballot in an illegal manner.

—Names of all unqualified or disqualified voters who the defendants allegedly caused or attempted to cause to impersonate as qualified voters by absentee ballot.

—All qualified voters the defendants allegedly impersonated by unqualified or disqualified absentee votes.

—The names of all voters the defendants allegedly conspired to injure, oppress, threaten, or intimidate in the free exercise and enjoyment of suffrage.

—Specific procedures and methods alleged to have been employed by the defendants which were a violation of the absentee voting laws.

—Specific law or laws of the U. S. government or State of Virginia which the defendants allegedly violated.

—Specific acts which Fugate Crumley allegedly committed with all defendants or any of them concerning votes cast in each precinct of Lee County, Va., upon which the government relies to establish the alleged conspiracy.

—This same request is repeated for Angus David, Edgar Kirk, Walter Laster, Woodrow Robinson, Curtis Rowe, Ruby Rowe, Don Weston, Reba Weston and I. P. Weston.

—The time and place that the defendants entered into the alleged conspiracy and if it were reduced to writing, a copy thereof, and, if it were oral, the substance of said agreement.

—The names and addresses of all witnesses whom the government intend to have testify on its behalf at the trial.

—Specific public records relating to the votes cast in each precinct of Lee County to which the government intends to make reference in the trial or to introduce in evidence.

In a certificate of service, Miller certified that a copy of this motion was also sent to Mason.

Irons said that no action will be taken on the two motions until the April 30 hearing and that a conference between Merhige and the three attorneys will probably establish a date for the two separate trials on vote buying charges.

He said that Merhige had instructed the 12 defendants to be present in Abingdon for the hearings on the motions.

The indictments are in connection with alleged violation of absentee voter laws during the 1966 congressional election in Lee County.

PLEASANT VIEW

Mrs. Clyde Garrett has returned home from Lee General Hospital where she has been a patient for a few days. Sgt and Mrs. J. P. Hobbs, Harlan are spending a few days with the Garretts.

The Clarence Loftice family have had as guests for a few days their daughter and family, Mr. and Mrs. Clyde White and children, Baltimore, Md., and their son, Jerry a student at Clinch Valley College.

Mr. and Mrs. Clarence Cox of Middlesboro were supper guests of Mr. and Mrs. Byrd Garrett recently.

Mr. and Mrs. Bob Williams and Glenda and Mr. and Mrs. Byrd Garrett were supper guests of the Joe Wolfenbarger Sunday night.

Miss Jewell Ball and Mike Brooks attended the Easter sunrise service at the Mt. Carmel Presbyterian Church. Mike was guest at Speaks Chapel Methodist Church Sunday night.

Sunday afternoon guests of the L. S. Bales family were Mr. and Mrs. Wade Parsons and Henry Bales of Pennington Gap.

Mrs. Grover Ball is spending this week with her husband who is employed near Charlottesville, Va.

Classified Ads

See other classifieds
On Page Three

FOR RENT — Four room boxed house in Poor Valley. Call 546-1475. Adv. No. 17-1t

FOR SALE — Four year old, 1250 lb., well broke, work horse. Call days 546-1781. Adv. No. 17-2t.-pd.

Get Hardy, Fresh Garden and Flower

PLANTS

Petunias
Coleus
Geranium
Tomato
Pepper
Cantaloupe
- - - and Others

You Are Welcome To Visit Our Greenhouse Located 2 Miles West Of Jonesville, On U. S. Highway 58

Johnsons Greenhouse

Phone 346-1250

It Is Never Necessary For A Local Family To Call An Unknown Funeral Director.

Even Though The Deceased Is To Be Brought Home From A Far Corner Of The Country, The Family Has Only To Notify Sturgill's — Then Rest Assured That All Arrangements Are In Capable Hands.

TELEPHONE 546-1151

Armour's Star - 1 Lb. Pkg.
Bacon 59c
(52c Lb. With Coupon)
Each Bacon Pkg. Has A 7c Coupon Good With The Purchase Of Armour's 12 Oz. Franks

Armour's Star - 12 Oz. Pkg.
FRANKS - - - - - - - - 39c
(32c Pkg. With Coupon)
Each Pkg. Of Franks Has A 7c Coupon Good With The Purchase Of 1 Lb. Pkg. Of Armour's Bacon

Selecto - 12 Oz. Pkg.
BOLOGNA - - - - - - 49c

LEMONS - - - - - - - - Doz. 39c

Vahlsing - Pkg.
CORN ON COB - - - 39c

LB.
Pole Beans . . . 19c

HEAD
Lettuce 19c

BIRDSEYE - 10 OZ. PKG. 3 PKGS.
Peas - - - - - 59c

KRAFT - 1 LB. CELLO PKG.
Marshmallows 19c

PLYMOUTH - PINT JAR
Mayonnaise - - 29c

DELSEY - 500 - 2 PLY - 2 ROLL PAK
TOILET TISSUE - - - - - - - 25c

200 - 2-PLY
KLEENEX - - - - - - - - - - 25c

PET POWDERED - 20 QT. SIZE - 4 LB. BOX
MILK . . . $1.69

COLGATE INSTANT - REG. RETAIL 79c, 11 OZ. AERSOL
Shave Lather 47c

OLD VIRGINIA - 1 LB. 2 OZ. JAR
STRAWBERRY PRESERVES - - - - - - - 39c

OLD VIRGINIA - 1 LB. 2 OZ. JAR
BLACKBERRY PRESERVES - - - - - - - 39c

DUBUQUE - 4 OZ. CAN 5 FOR
VIENNA SAUSAGE - - - - - $1.00

PARKAY WHIPPED - 1 LB. TUB
OLEO - - - - - - - - - - - 39c

KELLOGGS - 12 OZ. BOX
CORN FLAKES - - - - - - - - 29c

SHOWBOAT - 1 LB. CAN
Pork & Beans 10c

SHOWBOAT - 1 LB. CAN
Spaghetti 10c

GREEN GLO - 1 LB. CAN
Peas 10c

OUR FAVORITE - 1 LB. CAN
Green Beans 10c

Dole Low Calorie - 1 lb. 1 oz. can
FRUIT COCKTAIL 31c

Dole Low Calorie - 1 lb. 1 oz. can
PEARS - - - - - - - 33c

Dole Low Calorie - 1 lb. 2 oz. can
PINEAPPLE - - - - - 39c

Soap Powder With Glass 1 Lb. Box 31c

Gold Medal Pure Black Pepper 4 Oz. Box (Plus 50 Extra Gold Bond Stamps) Offer Expires April 27, 1968

Aunt Jemima Syrup 1½ Lb. Jar (Plus 50 Extra Gold Bond Stamps) Offer Expires April 27, 1968

Aunt Jemima Pancake Flour 2 Lb. Box (Plus 50 Extra Gold Bond Stamps) Offer Expires April 27, 1968

SALE DATES
For prices and stamp offers
April 25-27

SORRY — Due to Piggly Wiggly's low, low prices we must reserve the right to limit quantities, and cannot sell to merchants, dealers or our competitors.

PIGGLY WIGGLY The Original SELF SERVICE

ROLLER MOTOR CO.

PHONE 546-1151 DEALER LICENSE NO. 978 PENNINGTON GAP

67 Falcon 4-Door Sedan, Traded By Snyder Harris, Jonesville, Va.

67 Plymouth Fury II, 4-Door Sedan, Traded By Billy Whipple.

66 Chevrolet 4-Door Sedan, Small V-8, Power Steering, Radio and Heater, Locally Owned By Mr. Collier, With Low Mileage, Clean As A Pin, Priced To Go.

66 Ford Galaxie, Nice, Clean, 2-Door Hardtop, Locally Owned, Ronald Skeen.

65 Plymouth 4-Door Sedan, Locally Owned and Traded On A New Plymouth.

65 Chevrolet ½ Ton Pickup, A-1 and Clean, One Of Those Hard To Find Kind.

65 Rambler 2-Door Hardtop, Straight Drive, This Is A Locally Owned Car With Just Over 50,000 Actual Miles, Clean Throughout.

65 Ford Custom 4-Door Sedan, Straight Drive, V-8, Clean, $1500.

64 Ford Falcon 2-Door, One Owner, 40,000 Miles, Vinyl Roof, Clean In and Out, Small Motor, This Car Must Be Seen and Driven To Be Appreciated.

64 Pontiac Catalina 4-Door Hardtop, One Owner, Fully Equipped, New Tires, A-1 Shape, Ready To Go.

63 Ford Galaxie, Automatic, Clean Throughout.

62 Chrysler 4-Door, Power Steering, Power Brakes, A Nice Used Car, Owned By Mr. Fred Cox Of Jonesville.

62 Ford Fairlane, 2-Door Sedan, Nice, Clean.

61 Chevrolet 6 Cylinder Pickup, ½ Ton, New Paint, Clean Like New, A Good Truck.

61 Corvair Pickup Truck.

JEEP SPECIALS

60 Willys Jeep With Top, 4-Wheel Drive, Good Rubber.

62 Willys Jeep 4-Wheel Drive, Clean, A Good One.

GET TROPHIES — Jonesville High School Basketball players received trophies for outstanding performance. They are, left to right, John Myers, most points; John Hines, most rebounds and Bobby Yeary, best defensive player. The trophies were awarded Tuesday evening at the annual Jonesville High School Basketball banquet, held in the cafeteria. See story on page one.

MOST OUTSTANDING — Girls receiving special recognition at the Jonesville High School Basketball banquet were Teresa Wynn, leadership, Carmen Smith, best hustler, Peggy Clawson, most rebounds, not pictured, Jimmie Sexton, most points.

DOT COMMUNITY

S. J. Shelburne, Ray Parsons and Harry Tiller are hunting in Bath County this week

Miss Carol Shelburne, a student at Clinch Valley College spent the weekend in Charlottesville, Va.

Mr. and Mrs. Lorne Smith and children of Indianapolis, Mrs. Helen Keeling and children were Saturday night supper guests of Mrs. Harold Smith and daughters.

Mrs. Frank Litton was hostess to the Union Christian Women's Fellowship on Thursday night with six members present.

Mr. and Mrs. Mart Parsons of Roanoke were visiting friends and relatives during the week

Mrs. Roy King and Shirley were Saturday evening guests of Mr and Mrs. Bill Shelburne and sons.

Mrs. S J. Shelburne was a Sunday dinner guests of her son, Jim and family

Mr and Mrs Joe Hobbs and children were Sunday night supper guests of Mr. and Mrs. Leonard Crabtree and girls.

WOODWAY

Messrs. Dan Driscoll and Jim Bellamy are hospitalized in Lee General Hospital.

J. T. Fleenor is visiting his sister, Mrs. Bradley Johnston, in Indaianapolis, Ind., who is ill. Mrs. Johnston is a former Woodway resident

Mrs J. T. Denton and Mrs. Ben Lawson were in Cincinnati last week to attend the funeral of a relative.

Miss Hazel Ann King, Knoxville visited here last weekend with her parents, Mr. and Mrs. Ray B King.

The WMU of the Missionary Baptist Church met Thursday night at the home of Mrs. Bud Haynes. Topic of the program was "Missions, Home and Abroad." At the close of the worship service Mrs Haynes was delightfully surprised with a pink-and-blue shower.

Annual Ladies' Night will be observed by the local Ruritans Saturday evening, April 27, at the Elk Knob School. This event, honoring Ruritans' ladies, is always observed by the local organization at this time of year. A special program and entertainment will be presented at this time.

BEN HUR

Mrs. Eudell Williams and Mrs. Edgar Presley were in Middlesboro last week.

Official Notice

NOTICE TO CITIZENS OF LEE COUNTY VIRGINIA, WHO MUST FILE VIRGINIA STATE INCOME TAX

All persons married or unmarried, adult or minor, who had for the taxable income year 1967, a gross income of $1,000.00 or more, must file a Virginia State Income Tax Return. This is required regardless of the number of dependents a person may have.

To avoid penalty, these returns must be filed between January 1, 1968 and May 1, 1968 and the tax must be paid at the time of filing. The check or money order should be made payable to J. K. Newman, Treasurer of Lee County and mailed, with your return, to I. S. Parkey, Commissioner of Revenue, Jonesville, Va.

PLEASE DO NOT CONFUSE THIS WITH YOUR FEDERAL INCOME TAX RETURNS!

I. S. PARKEY

Commissioner of Revenue, Lee County, Va.

Dwight Peirce To Give Special Piano Recital

Dwight Peirce, Jr., son of Mr. and Mrs. D. A. Peirce, 1507 Church Street, Pennington Gap, junior at the University of Cincinnati College-Conservatory of Music, will give a special piano recital on Friday evening, April 26, in the music school's Recital Hall.

Piano student of John Quincy Bass, he will perform Mozart's "Sonata in D Major, K. 576;" Chopin's "Scherzo in C-sharp Minor, Opus 39;" Cinastera's "Sonata;" plus two preludes by Rachmaninoff.

Mr. Peirce holds the College-Conservatory's Fenton Snodgrass Memorial Scholarship and a McElroy Award from Cincinnati's Clifton Music Club. He was among those chosen to perform at a special Honors Recital during the music school's recent Centennial celebration

He is a graduate of Pennington High School.

Deadline Set For Service Applications

Sen. William B. Spong, Jr., of Virginia has set May 24 as the deadline for applications to his office by young men interested in appointments to the United States service academies for the entering classes of 1969.

He said that he intends to nominate one applicant and several alternates to each of the academies including the U. S. Military Academy at West Point, N Y., the Naval Academy at Annapolis, Md., the Air Force Academy at Colorado Springs, Colo., and the Merchant Marine Academy at King's Point, N. Y.

Actual appointments will be announced next spring.

All applicants to Sen. Spong's office are being asked to take an examination to be administered by the U. S. Civil Service Commission on July 9 at 17 different Virginia cities. Examination results will be one of the major factors used in selecting nominees and alternates.

The examination will be given in the following cities: Alexandria, Big Stone Gap, Bristol, Charlottesville, Danville, Fredericksburg Harrisonburg, Lexington, Lynchburg, Newport News, Norfolk, Petersburg, Richmond, Roanoke, Staunton, Winchester and Wytheville.

Sen. Spong stated that he had already received many applications and that he expected many more before the May 24 deadline.

Burley Tobacco Federal Crop Ins. Increased $100 Acre

John Myers, Federal Crop Insurance Agent, announced today that all-risk Crop Insurance coverage for Lee County burley tobacco has been increased $100.00 per acre for 1968 above the coverage existing in 1967. The premium rate per $100 worth of insurance has decreased slightly.

The coverage increase resulted from the expanding cost of producing burley tobacco. Federal Crop Insurance all-risk coverage approximately equals the cost of production, including such items as fertilizer, labor, land rent, insecticides, etc. This increased coverage means additional protection for insured Lee County tobacco producers.

In 1967 Virginia reached an all-time peak in insuring production costs. Federal Crop Insurance protection last year amounted to $28,000,000 covering approximately 20,000 units of insured crops in the Old Dominion. Virginia ranks eighth in the Nation in insurance liability, exceeding that of many of the farming states of the West and South.

BEN HUR

Leslie Clawson is home this weekend he is employed at the State Farm in Richmond.

Mrs. Don Lipps was in Middlesboro, Saturday

Tales Of Lee County

By W. S. Cox

Mr. Cox

A pen picture of early Pennington Gap and a visit to a rural school patron

Now, Mr. Editor, since February is past I wonder what you and your readers have to say about Arctomys Monax and his prognostications about weatheir conditions of the past five weeks. I doubt if any of your readers ever experienced a colder February, although there were so many pretty sunny days. The weather was cold and that makes rough weather and that is the kind of weather the little furry ground hog was foretelling. Yet there are lots of people who say there is nothing to the ground hog story but superstitution.

The little city of Pennington Gap has made wonderful progress within the past half century. Take away another fifty years and there was nothing here but a few worn out rocky fields of farmlands and out near the Gap of the mountain the remains of an iron forge where an excellent grade of iron was once made from the ores dug from the hillsides of the Poor Valley. Lee County was rich in iron ores but this source of wealth has never been developed. Coal deposits and timber attracted the attention of speculators and the L and N Railway Company built a line through the county and located a station in Pennington Gap and then the town began to grow.

The area was covered by extensive forests of valuable timber and fine building stone in abundance Lime and sand were used for making mortar, the use of cement had not yet made its way here. Hence the older structures were based on foundations of stone.

Two streets were laid out from west to east through the town, Joslyn Avenue and Morgan Avenue, named for two men from Jonesville who helped to build up the town. There was one cross street leading north from the railway station.

Amongst the early buildings were two churches. The Southern Methodist Church in the west end and the M. E. Church in the east end. A public school building was erected on top of a rocky hill in the northern part of the town. Several portable saw mills were engaged in sawing lumber for the rapid erection of buildings. Ase Johnson established a permanent saw mill and lumber yard where building material was rapidly prepared. He also erected a hotel and store Soon there were some half dozen retail stores throughout the little town and numerous dwellings sprang up almost overnight. Another hotel was built on Morgan Avenue and a blacksmith shop. There was an absence of filling stations — but there was a livery stable, with horses and carriages to let.

In the course of time a bank was established and a theater, a mill for grinding all sorts of grain and feed. Coal was hauled in wagons from the mines up in the mountains. There were no trains up that way and no trucks — hence wagons drawn by teams. A great many people used wood for fuel because of its abundance.

And now, Mr. Editor, will you go with me to visit a school patron? This is a rural patron of a one room, one teacher, one year school. All the people are poor and have to work for their living but they like to have folks come to visit them. Most of them live in log houses, many of them with only one room. A few have a lean to for cooking and eating and maybe have a cookstove, but some cook on an open fire in pots, bakers and skillets.

For supper we may have only corn cakes and fried meat and gravy, with some sort of pie for dessert For breakfast maybe fried chicken, with gravy and hot biscuits and maybe baked sweet potatoes and butter. In season there will be some sort of fruits, maybe applebutter or some sort of conserve, jelly or jam

Remember there was no way of canning and no super-markets around the corner. Well, how did you enjoy your meal? I was at one place once where the conserve was rather sticky looking. Now don't laugh at this. It was made of pokeberries and didn't jell very well. They seemed to like it. At another place they had hot biscuits and butter and thick cane molasses. They was all they had for breakfast.

Well, after supper we sat about and talk. No television, no movies, no parties. When bedtime came everybody went to bed early. Now I didn't learn all of this at one trip. I had been about some before. The bed was a four poster. A tall bed with a toundle bed under it to be rolled out for someone else to sleep in if needed.

There were no springs and no slats to support a bed, but there were ropes, bedcords they were called. Two sets of cords, one set the length of the bed and one set cross wise. They were passed through holes in the bed frame about five or six inches apart and stretched tight. On this net work of cords was a straw bed. Now, a straw bed is a stout bed tick stuffed with straw and renewed from time to time as it becomes worn down and on top of this was a fluffy feather bed with the usual sheets, blankets and quilts.

Understand they had no electric blankets or foam rubber pillows. Very few had any mattresses and they were made of shucks. This made a good bed except for hot weather and then the fluffy hot feather bed was laid aside. The straw bed was cooler. Well, now you say that I was born sixty years too soon. Maybe so but the above account is a true picture of those early days.

Horsemen Warned Sorghum-Sudan

A Virginia Tech veterinarian, Dr. Gordon MacInnis, warns Virginia horsemen against letting their animals eat green plants produced from sorghum-sudan hybrid seed.

Such green plants have caused a condition known as "cystitis syndrome" in Texas and a few other areas of the southwest when horses have eaten the green plants. It has proved fatal to some horses, especially where treatment was lacking.

Producers of sorghum-sudan hybrid seed now place a warning tag on their seed to advise against feeding horses this material in the green state.

drome" has not been reported

Even though "cystitis syndrome" has not been reported in Virginia, said MacInnis, green sorghum - sudan hybrids should not be fed to horses. Sorghum-sudan hay may be safely fed, however, providing it has been properly cured.

ROSE HILL

Mrs. Johnny Johnson and Jeff, Mrs. A. W. Johnson and Beulah spent last Wednesday in Oak Ridge, guests of Mr. and Mrs. Gordon Child and Belinda. They also called on Mrs. Gus Testerman

Austin Hatfield has returned home after a two months visit with relatives in Rochelle, Ill.

Mrs. Joe Jones, James Elbert and Jeffery, Staunton, spent Easter holidays with relatives, Mr. and Mrs J. S. Thomas and Mrs. Elbert Jones

James Elbert Jones was hospitalized Saturday with a fractured wrist.

Jeff Johnson, Lexington, Ind., spent the weekend with Jeffery Crumley

WMU Group II of the Powell Valley River Association held its spring meeting at the First Baptist Church. Forty - five members were present.

HONOLULU — Ray L. Biggs, son of Mr. and Mrs. Dewey Biggs of Pennington Gap, has been promoted to sergeant in the U. S. Air Force.

Sergeant Biggs is a personnel specialist at Hickam AFB, Hawaii, as a member of the Military Airlift Command.

He is a graduate of Pennington High School

His wife, Barbara, is the daughter of Mrs. Beatrice Greer of Pennington Gap.

Ewing Equipment Company
Ewing, Va.
John Deere Tractors

Springtime Special

Lee Television Cable Company Makes A Springtime Offer. Save $5.00 On Installation, One Set, and Get One Months Free Television. Normal Charge $10.00 and Monthly Service Charge $3.50. All Network Programs. Six Channels. No. 2 Sneedville Education Channel. No. 4 Johnson City, CBS. No. 5 Bristol, NBC, No. 6 Knoxville, NBC, No. 10 Knoxville, CBS, No. 13 Asheville, ABC, With Another Channel To Be Added

Get Clear Pictures, Beautiful Colors On All Programs

MOVIES - SPORTS - NEWS - ELECTION CAMPAIGNS
THIS OFFER GOOD APRIL 29TH THROUGH MAY 31ST.

FOR SATISFIED T.V. CABLE SERVICE
CALL PHONE NO. 546-1553

LEE TELEVISION CABLE COMPANY

MR. AND MRS. L. T. STEWART, JR.

Couple Honored With Tea

In the "Banquet Room" of the Old Dominion building in Pennington Gap, a lovely tea was given in honor of Mr. and Mrs. L. T. Stewart, Jr., of Richmond, Va., on Saturday afternoon, April 20th from two to four o'clock. Hostesses were: Mrs. J. R. Robinette of Harlan, Kentucky, Mrs. Charles C. Newman, Mrs. M. H. Robbins, Mrs. Cowles M. Kelly, Mrs. S. E. Bratton and Mrs. W. H. Creech, all of Pennington Gap. Mrs. Robbins introduced the guests to the bride and groom. Mrs. Kelly presided at the "Guest Book" table on which there was a silver vase containing beautiful pink roses.

The refreshment table was overlaid with a maderia linen cloth and was beautifully decorated with a floral arrangement of pink roses in an etched crystal bowl.

Cake decorated with pink roses was served - also nuts and mints.

Those who presided at the "punch bowl" during the afternoon were Mrs. Bratton, Mrs. Newman and Mrs. Robinette.

Misses Patty Graham and Vicki Minor played appropriate recorded background music.

The hostesses gift to the bride and groom was a lovely silver serving tray.

Among the out of town guests were Mrs. Mallau Robbins of Harlan, Ky., Mr. and Mrs. Sam Bratton of Oak Ridge, Tennessee, Mrs O. F. Morley of Knoxville, Tennessee, Mrs. Earl King of Big Stone Gap, Mr. and Mrs. Damon Boggs, Kingsport, Tennessee, Mrs. Thomas S. Ely and Mrs. John W. Laningham of Jonesville, Virginia.

PENNINGTON GAP

Mrs. Cora Howard, Mrs. J. M. Carroll, Mr. and Mrs. Jack Turner, Pennington Gap and Mrs. J. B. Carroll of Baxter, Ky., attended the funeral of Edward Vance of Eccles, W. Va., Saturday. Mr. Vance was a brother-in-law of Cora Howard, Mrs. J. M. Carroll and Mrs. J. B. Carroll, also of Mr Elbert Duncan of Keokee. Mr. Duncan, his son, Frank of Bristol and his daughter, Mrs. Starling Esteppe also attended the funeral.

ST. CHARLES

Oma Head of Dayton visited last week with Mrs. Estell Shepard and family, Mr. and Mrs. Claude Carter and other relatives of St. Charles.

WE PAY YOU TO

SAVE

4½%

CURRENT RATE OF DIVIDEND PAID ON SAVINGS!
Save With Safety!

Middlesboro Federal

Savings & Loan Assoc.
1908 Cumberland Ave.
Phone 248-4584
Middlesboro, Ky.

JONESVILLE

Mr. and Mrs. Bruce Conn and Evelyn returned to their home in Hampton, Monday, April 15, after a few days visit with Mr. and Mrs. L. B. Smith, Miss Stella Conn and Mr. and Mrs. Milton James and other relatives.

Mr. and Mrs. C. C. Williams, Mrs. Hattie Moore and Mrs. Alvin Roberts visited in Big Stone Gap Thursday night due to the death of Sam Gilliam He was the father in law of Mrs. Jancie Williams Gilliam.

Mrs Nelson Cridlin and son Nathanial made a business trip to Johnson City last week.

Mrs. Pearl Ewing is improved after several days in Lee General Hospital.

Mr and Mrs. Lawrence Cridlin spent Sunday with Mrs. Cridlin's mother, Mrs. Anderson in Stickleyville.

The old Central office on Church Street is being torn down to make way for a new dental office.

Mr. and Mrs. Charlie Baker spent Monday in Knoxville.

Mrs. Effie Ledford remains critically ill in Lee General Hospital.

Miss Lois Glass of Kingsport spent the weekend with her mother, Mrs Nelle Glass.

Gilmer McConnell passed away in Big Stone Gap Saturday. He was a former resident of Jonesville and a brother of Mrs. Maudie Allen and Mrs. Earl Bailey.

Mrs. Mae Dixon of Big Stone Gap spent a week with her sister, Mrs. Carl Gilley and Mr. Gilley.

The Rev. Robert O. Wallace and son, Stephen, are attending the Uniting services in Dallas, Texas as the Methodist and Evangelical United Brethern Churches join in unity to become the United Methodist Church.

Mr. and Mrs. H. B. Kirk of Morristown and Mrs. Virgil Thompson of Pennington Gap were brief visitors of Mrs. Tom Bledsoe Thursday.

Mr. and Mrs. Vernon Jones of Michigan spent a week with relatives.

Miss Beulah Allen is able to be out again after being confined to her bed for six weeks due to illness.

Those from Jonesville attending the Woman's Society of Christian Service were Mrs. Hattie Moore, Miss Stella Conn, Mrs. Pattie Roberts, Mrs. Margaret Johnson, Mrs. Olin Garrett and Miss Alice Russell.

Mr. and Mrs. Ray Hammonds and Nancy Margaret of Lancaster, Ky, spent the weekend with Mrs. Francis E. Berry.

Mr. and Mrs. Robin Whitten of Bristol was weekend guest of Mrs. Bee McNeil.

Mrs. Carden Davidson and Mrs. Fred Cox made a business trip to Kingsport Saturday.

Those spending the Easter weekend with Mr. and Mrs. Elmer Williams were, Mr. and Mrs. Walter Stiff and Shawn of Portsmouth, Va., Mr. and Mrs. John Marcum and Nonique of Lynchburg, Va., Mrs. Nancy Stiff and Mrs. Alice Marcum of Bristol and Mr. and Mrs. Cecil Gibson and Donna of Jonesville.

Bruce Johnson who was wounded in Vietnam has spent a 30 day leave with his parents and has now returned to the Naval Hospital in Portsmouth, Va.

Mr. and Mrs. David Cooper and family of Knoxville visited Mr. and Mrs. Hubert Smallwood Saturday.

Mrs. Bruce Williams received news of the sudden death of her brother-in-law, Mr. Walter Morris in High Point, N C. Saturday.

Ben Davidson, Sr., is a patient in Lee General Hospital, Pennington Gap

Blake Huskin was guest speaker at Jonesville Methodist Church Sunday evening due to the absence of Rev. Wallace

Little Marty Hall, daughter of Mr. and Mrs Marion Hall of Dayton is visiting her grandparents, Mr and Mrs Bill Hall and aunt, Peggy Hall, Ben Hur

Whitford Couk of Lenior City, Tenn., is visiting his mother Mrs. Maude Couk and his sister, Mary Couk

Mr. and Mrs. C R. Livesay took their son, Tommy Dale, to Johnson City Eye Hospital Johnson City, Tenn, for an eye checkup last week.

The Jonesville Woman's Club will hold their regular meeting Thursday evening at 7 o'clock at Cumberland Bowl Town House. Hostesses are Mrs Robert Coffey, Mrs Ted Chance Mrs J B. Combs and Miss Stella Conn.

Mrs. W. S. Cox celebrated her 88th birthday Friday, April 18. Her children, Mr. and Mrs Fred Cox had a birthday dinner at their home for her Other than the family who was present was Mrs. Carden Davidson, Mr. and Mrs. Joe Lyle called in the evening

Miss Emily Lawson of Woodway spent Monday in Jonesville visiting friends.

Mr and Mrs. Charlie Collins and Mr. and Mrs. Martin Collins, Jonesville visited their son in Rockville, Md., Mr and Mrs. Lynn Collins, and Mr. and Mrs. Ernie Collins.

Livingston Chapel

Rev. Odis Seiber will be bringing the message Sunday night. Other ministers will be in attendance.

There will be a number of ministers here on Saturday night, May 4th. A communion service will be held on this date.

Mrs. Ben Burke has been on the sick list for sometime. She is reported improving at this time. Those visiting Mrs. Burke recently were Mr. and Mrs. Garry Vincent and children of Cedartown, Ga., Mr. and Mrs Will Pat Lambert and John Henry Moore of Mooresburg, Ind.

Mrs. B. R. Newberry has returned home after spending a week with the Hubert Castle family at Kingsport.

Mr. and Mrs. Johnny Bledsoe now live in Baltimore, where Johnny is employed.

Palmer Gillenwater is visiting Marvin Gillenwater. Other were Mr. and Mrs. Ronnie Gunter and Rhonda of Fairfax, Mrs. Bud Jones and children and Mr. and Mrs. John Jones.

Mr. and Mrs. Dennis Price, Mrs. Rhea Bledsoe and Mrs. Lee Roy Gilliam, visited Mrs. Lula Casteel of Kingsport recently.

The Buddy Minor family of Appalachia visited the Minor sisters on Sunday.

Lawrence Miles was Sunday dinner guest of Rev. and Mrs Earl Miles.

DRYDEN

Mr and Mrs. Ben Henderson and son Erik, Mrs. Dorothy Maness and girls Sharon and Caron, Junior Rainey, all of Knoxville, Clarence Stewart, Jr., of Dayton, Mary Rainey of Clarksville, Tenn., all were visiting the Easter holidays with Mrs. Mary Stewart and daughter, Jane.

Mrs. Sarah Millsap has returned home after being called to Baltimore due to the death of her little grandson, Richard Millsap.

Misses Phyllis Cox and Pat Carlow of Richmond were visiting Mrs. Carrie Reasor Monday

Mrs. Grace Kelly has returned home after visiting Mr. and Mrs Bobby Ping and daughter, Judy Kelly, Mr. and Mrs Claude Qualls and Mr. and Mrs. Wayne Orr and daughter, Robin, all in Indianapolis. She also visited Mr. and Mrs. Carl Kelly in Cincinnati, her son Pvt. Samuel C. Kelly stationed in Fort, Knox, Ky.

Mr. and Mrs. Frank Sturgill were visiting Mr. and Mrs Worley Dean at Stone Creek Friday afternoon.

The Rev. Saint John of Cawood, Ky., was visiting Mr. and Mrs. Worley alsop Friday afternoon.

Mr. and Mrs. Curtis Ewing and son Darrell of Stone Creek were visiting Mr. and Mrs Andrew Cooper and children, Mr. and Mrs Bill Turner at Pucketts Creek Sunday.

Mr and Mrs. Frank Sturgill were visiting Mr. and Mrs. Worley Alsup Saturday afternoon.

Pfc. Warren D Stidham who has returned from Germany and has been visiting his parents, Mr. and Mrs. Boyde Stidham at Keokee, his grandparents, Mr. and Mrs. Worley Alsup Pfc. Stidham will return to his camp in Washington state where he will be going to South Vietnam for duty next week.

Mr. and Mrs. Marvin Parsons of Kingsport, Mr. and Mrs. Tobby Sharpe of Knoxville, spent the day Sunday with their sister and brother in law, and aunt, Mr. and Mrs. Frank Smalley. Others visiting in the home of Mr. and Mrs. Smalley Sunday were Pat Roller of Rose Hill and Mrs. Carrie Reasor.

Mr. and Mrs Worley Dean of Stone Creek were visiting Mr. and Mrs Frank Sturgill on Sunday.

Rev Walter Peters of Pennington was guest speaker at the Baptist Church Sunday night.

Mr. and Mrs. Wayne Orr and daughter Robin of Indianapolis, are visiting Mrs. Orr's parents Mr. and Mrs. Andew Kelly and family.

Mrs. Cordie Parsons has returned home after visiting her brother, Wesley Reynolds in Miamisburg, Ohio who has been ill.

MAYTAG

PENNINGTON

Hardware & Furniture Co.
Pennington Gap, Gate City and Big Stone Gap

BLACKWATER

Mrs. W. D. Young, Sr., of Glade Spring, Va., is visiting Mr. and Mrs. Roy M. Roop and other relatives for several days. She visited the Hickams in Bristol before coming here

Sallie Frank Hickam is a patient in the Lee General Hospital at this time.

Mrs. Stella Collingsworth is visiting the Frank Hicks and Morris Percy's in Kingsport this week

Mrs. Edith Roop, accompanied by Verda Thompson of Keokee attended the 9th District Postmasters' meeting in Bristol last Thursday. Mrs Roop was elected to serve the 9th District Group as secretary for the coming year. Other officers elected were Postmasters from Lamascus and Rural Retreat (chairman and co-chairman repectively).

Mr. and Mrs Bill Minor and son Jeff have moved into a new trailer recently purchased Mr Minor is employed in Kingsport.

BEN HUR

Mr. and Mrs. Harold Bledsoe and Kathy visited with his parents Sunday. Their home is in Maryville. Mr. and Mrs Curt Bledsoe are his parents.

Ewing Equipment Company
Ewing, Va.
For
John Deere Rakes

MACHINERY BARGAINS
Diesel and Gas Power Units
Sawmill and Woodworking Machinery of Every Description Industrial Machinery Full Stock of Mill Supplies
R. P. JOHNSON
Wytheville, Va.

FLOWERS
FOR ALL OCCASIONS
Pennington Flower Shop
Pennington Gap, Va.
Mr. and Mrs. Willard Barker Owners
Phone Day or Night 546-3421

BIG BARGAINS ON REPOSSESSIONS

	Was	Now
23" Westinghouse TV (New Warranty)	$239.95	$150.00
14 Ft. Philco Frostproof Refrigerator-Freezer (New Warranty)	$339.95	$239.95
10 Ft. Philco Refrigerator	$199.95	$149.95
Breakfast Set	$100.00	$50.00
Dexter Wringer Type Washing Machine	$99.95	$50.00
Metal Kitchen Cabinet	$75.00	$50.00

Creech Tire & Supply Co.
Phone 546-1341 Pennington Gap, Virginia

Meet THE unbeatables
YOUR PLYMOUTH DEALERS

Why do they call Plymouth dealers the Unbeatables?
Great deals on Plymouths—the success cars of 1968.
Get a load of this . . .
Right now you can drive away any of 11 specially-equipped Fury, Satellite, Barracuda and Valiant models—all at great Unbeatables prices.
Like to know more? See your Plymouth dealer. Get an Unbeatables deal on an Unbeatables Plymouth . . . today!

AUTHORIZED DEALERS CHRYSLER MOTORS CORPORATION

ROLLER MOTOR CO.
1701 E. Morgan St. Pennington Gap, Virginia

JONESVILLE AUTO SALES
Church St. Jonesville, Virginia

LINCOLN DAY DINNER
from page one

William C. Wampler, State Senator H. Clyde Pearson and House of Delegates member Jerry Geisler were the guests of honor for the occasion.

Wampler, Pearson and Geisler all recalled that they had either been born or reared in Lee County. Pearson is today an attorney in Roanoke, while Geisler practices law in Hillsville, in Carroll county.

Senator Hansen told his audience that — "The American people know that one party does not have a corner on all good things in government. I don't believe the people are as gullible as some people think," he said.

Of Congressman Wampler, Hansen said, "I believe he has the good sense to know what will best serve this country."

Discussing the important issues of the day, he mentioned war, inflation, no curtailment of government spending, the credibility gap and the drop in American prestige.

Speaking on the race problem, he said, "90% of the colored citizens would be happier if they could go to bed assured of adequate police protection." Continuing on this subject, he suggested that the first thing to be done is to help restore the dignity and self respect of all of our citizens.

"We should do all we can to see that every able bodied citizen has a job. People feel better when they go home with honest sweat on their brow."

He stated that 90% of the country's 22 million Negroes are opposed to the violence that this country has recently seen.

"This could be brought to a halt, if the President makes clear that the power and weight of the government be brought to bear," he said.

The Senator suggested that the Welfare program be overhauled. He is, he said, opposed to the Job Corps but heartily in favor of the Headstart program.

He called for a cut in waste in foreign aid and stabilization of the economy through a balanced budget.

He made no reference as to his choice for a Republican nominee for the office of President of the United States.

Congressman Wampler in introducing Senator Hansen, announced that he would be in Lee County for another "Open Door" session on June 1.

"The Republican party is on the move over the nation," he said. "The Democrats will have to run substantially on the Democratic record of the last seven years. Republicans have the responsibility of giving the American people a choice."

Wampler praised the work of the Lee County Republican party workers and urged that they continue.

State Senator Clyde Pearson devoted his remarks primarily to state and local politics and government.

Pearson charged that the Governor and General Assembly have closed their eyes and ears to the cries of the people of this area. "The responsibility also lies at the doorstep of the Privileges and Elections Committee," he said.

He urged that the people go before the commission appointed to study the election laws of the state, when the hearings are held.

Delegate Jerry Geisler, with a few brief remarks complimented the Republicans for their work.

Harry P. Rowlett, Glen M. Williams, Bascom Waddell and Mac Snodgrass, when introduced made brief remarks concerning party activities. Snodgrass recited a poem about "Goulies and Ghosties." Also introduced was a Bristol newspaper reporter, Richard Boyd, who possibly received the largest applause of any person introduced

The dinner was served in the cafeteria and the program was held in the auditorium of the Pennington High School.

E. K. "Monk" Geisler served as master of ceremonies.

GOOD FARMING
from page one

for one or more tillage operations in preparing seedbeds However, if wheel-track planting is used, it is recommended that a suitable herbicide be applied in combination with the planting operation or immediately following planting.

The no-till method of planting is gaining in popularity, too. For best results, this method needs a good sod cover that is killed prior to planting. This system requires either a planter designed specially for planting in sod or modification of a conventional planter.

A rolling colter ahead of the row opener aids in cutting existing sod Chisel and double-disc seed openers have proven satisfactory. However, where double-disc openers are used, a narrow shovel or fluted colter immediately in front of the disc opener will aid in better penetration and pulverization of soil in the row area. A convex-type press wheel is recommended to firm the soil around the seed. It may be a pneumatic tire such as is used on automobiles and farm implements.

Satisfactory use of the various reduced and no-tillage practices requires an effective herbicide properly applied. This means the herbicide must be applied uniformly at the proper rate. Sprayers should be calibrated frequently to insure correct pattern and rate of application.

For more information on reduced tillage methods and sprayer calibration, contact your Extension Office in Jonesville.

CIVIL DEFENSE SURVEY
from page one

Census information given to her.

Householders, both renters and home owners, are asked a few easy to answer questions. How many persons usually live in your household? How many floors does your house have? Do you have a basement or cellar under your house? If so, what are the walls made of? What is the height of each outside basement wall above the outside ground level?

Facts about a house, whether mailed in by the householder or obtained by the Census interviewer, will be processed at the Census Bureau An electronic computer will calculate the protection against radioactive fallout the house provides

This information will be mailed directly to the householder, together with a Civil Defense booklet. Those with basements will receive, for their consideration, a booklet describing suggested methods for increasing the amount of protection in basements. Those without basements will receive another booklet with general information on protective measures that can be taken by individuals and families.

The computer's report on the fallout protection in a home is confidential between the Census Bureau and the householder, and is provided without cost to him.

At the completion of the survey, statistical totals will be provided for the State, counties, and municipalities. Together with similar figures for previously designated public fallout shelters, they will provide a complete picture of available shelter space, information needed by State and local officials in order to plan fallout protection for every resident.

OFFENSIVE MAIL
from page one

post office with the words, "Request for prohibitory order" on the face of the envelope.

Postmaster Orr said: "This new law should give some protection to American families offended by advertisements they believe to be morally harmful, particularly to their children.

"Last year the Post Office Department received some 140,000 complaints from those offended by pandering advertisements. While in most cases the ads were not legally obscene and were therefore mailable, they are often offensive and are usually not the type of material one would want his children to read," Postmaster Orr said.

He added that "because the law gives a mail patron the sole right to decide what is offensive, and does not deny others the right to receive the same mail, the Congress felt it does not violate Constitutional guarantees of freedom of speech."

While the patron's complaint will only be directed to the sender, Postmaster Orr believes that one or two complaints will provide substantial protection because "the great bulk of this advertising comes from fewer than 20 so-called 'smut dealers' who are frequently swapping mailing lists."

If a mailer does not strike a complainant's name from this mailing list, and the patron receives a second mailing 30 days after the firm has received the prohibitory order, he may bring the matter to the attention of the postmaster issuing the initial order by writing him and enclosing the second pandering ad with its envelope. If the mailer still fails to respect the order, the Postmaster General may ask the Attorney General to apply for a Federal Court order directing compliance. Failure to observe the order may be punishable by a fine or imprisonment.

KEOKEE

Mr. and Mrs. R. P. Cooper, Jr., and daughters, Martha and Susan left Tuesday for West Virginia where they will visit Mrs. Cooper's aunt and uncle.

Miss Marilyn Clarkston of Big Stone Gap accompanied her aunts, Miss Iva Clarkston and Miss Dula Clarkston to Fall Branch, Tenn., on Easter Sunday where they were dinner guests at the home of Mr. and Mrs. E. C. Russell and family.

E. J. Trammell is a patient in the Community Hospital in Norton.

Mr. and Mrs. Edward King of Fairborne, Ohio visited Mr. King's parents, Mr. and Mrs. Byrd King, and also visited Mrs. King's parents, Mr. and Mrs. W. E. Flanary a few days last week.

These Stores Give CR Green Stamps

Cas Walker's Virginia Food Center
Pennington Gap

Novelty Clothing Co. - Pennington Gap

Pennington Esso - Pennington Gap

KELLY-SPRINGFIELD

SPRING TIRE-UP SALE

Tubeless Size	Regular Price	SALE PRICE	Plus F.E.T.
D70-14	$66.20	$36.94	$2.24
E70-14	$68.70	$38.38	2.35
F70-14/F70-15	$72.70	$40.56	2.51
G70-14/G70-15	$79.65	$44.45	2.71

Prices plus trade-in INSTALLED FREE!

BIG TRAC: more to love. Here's why...

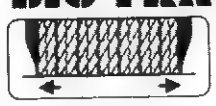

MORE TREAD WIDTH
Up to 2 inches wider tread than most conventional tires for improved traction. Tested to 125 mph.

MORE TIRE MILEAGE
Special chlorobutyl liner insures maximum air retention for improved durability and tire mileage.

4 FULL PLY POLYESTER CORD
More smooth riding comfort with no thump, no bump. Plus more styling with reversible red or white side walls.

FRONT END ALIGNMENT $6.50 most cars

GIBSON TIRE SERVICE
Phone 546-1041 Pennington Gap

TIRES FAMOUS FOR QUALITY KELLY TIRES

Blue Band 48 Oz.
Oil - - - - - 69c

LAYS BREAKFAST
BACON . . . . 59c lb.

End Cut Lb.
Pork Chops - - - 49c

Center Cut Rib Lb.
Pork Chops - - - 69c

Hi-C 46 Oz. Can
Fruit Drink - - - 28c

— DELMONTE —
6¼ Oz. Can
Tuna - - - - - - 29c
46 Oz. Can 3 For
Tomato Juice - $1.00

COUNTRY FRESH 2 LBS.
POLE BEANS - - - - - - - - - - - 39c

Bag
Radishes - - - - 5c

Russett 20 Lb. Bag
Potatoes - - - - - 69c

Valleydale Lb.
Picnics - - - - 33c

707 All Purpose 2 Lb. 15 Oz.
Detergent - - - - - 57c

Hunts 20 Oz.
Catsup - 2 for 69c

Jewel 3 Lb. Can
Shortening - - - - - 59c

Gerbers Jar
Baby Food - - 10c

Cool
Whip pt. 33c qt. 59c

Mennen
Skin Bracer - - 59c

Colgate Reg. 95c Value Only
Toothpaste - - - - 53c

CAS WALKER'S
VIRGINIA FOOD CENTER

Pennington Gap, Va.
Store Hours: Monday thru Thursdays
9 A. M. - 7 P. M.
Fridays and Saturdays
9 A. M. - 9 P. M.

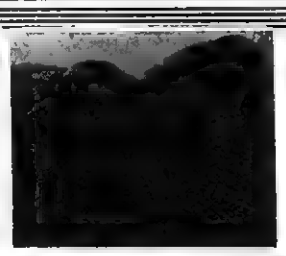

FREE PONY FREE PONY

Ridgeview Subdivision - Bellamy Addition

AT PUBLIC AUCTION

400 - Choice Building Lots - 400

Saturday, May 4
10:30 A. M.

Located - South Of Jonesville, Va. Fronting On Highway 648

This New Addition To The Town Of Jonesville Offers A Building Site That Will Meet The Specifications Of The Most Discriminating Buyers. These Nice Lots Are All Fronting On A 40 Foot Street With A View Overlooking Town. These Are Not Just Ordinary Lots, But Some Of The Most Desirable Ever Sold In Lee County. Prospective New Home Owners, Builders, and Real Estate Investors Should Take A Look, Then You Will Agree It Is The Very Finest.

ALSO: Approximately 60 Acres Of Top Quality Farming Land. This Farming Land Lies Level To Rolling, and Is In A High State Of Cultivation. All This Pasture and Meadow Land Has Recently Been Limed and Fertilized. There Is And Abundance Of Water From A Spring, Stream Flowing Through, and A Fresh Water Pond. There Is A Large Strongly Constructed Combination Cattle and Tobacco Barn.

AND — A Water Plant Furnishing Water To The New Homes Now Built In Ridgeview, and Has The Capacity To Furnish Approximately 100 More. This Would Be Ideal For Anyone Desiring A Business Of Their Own Already Established.

Easy Terms Clear Title

Lunch By Local Group

Sale Conducted For The Owners, Mr. and Mrs. Cecil Bellamy By

Lee County's Oldest Established Real Estate Company

Lee Auction Company, Inc.

(BUYERS AND SELLERS FRIEND)

Sales Manager
DENVER R. BROWNING
Jonesville, Va.
Phone 346-1333

Office Phone Pennington Gap 546-2067
(Your Business Appreciated)

DANA R. WOLIVER
Pennington Gap, Va.

Office Hours — 9:00 A. M. To 4:30 P. M. Five Days Per Week, and Until Noon On Saturday.

JONESVILLE HIGH SCHOOL MUSICIANS did an excellent job of representing their school in the District VIII Solo and Ensemble event held recently at Holston High School, Damascus. They are listed with their grade of music and their rating.

Standing, Josephine Cridlin, VI, I; Richard Smith, VI, I; Johnny Bartley, IV, I; Allen Kelly, IV, I; Joe Rasnic, III, I; John Wynn, III, I; Pam Bledsoe, V, I.

Seated, Susie Litton, V, III; Patsy Chance, IV, II; Charlcie Burke, V, II; Carmen Smith, V, I; Garnetta Ely, IV, II and Susan Williams, V, III.

Music becomes more difficult from grade I to VI. Ratings are I, Superior, II, Excellent, III, Good.

ROSE HILL

Mrs. Robert Smith was hostess to the WSCS of Morgan Memorial Church Thursday evening.

Mrs. T. E. Lovens was leader of the program titled "Launced Into Action" which was very interestingly presented by Mesdames John Seale, Charles Emmett, Virginia Cheek, James Gibson, Van Grabeel, R. O. Smith, Oscar Smith, Paul Harber and Henry Campbell. Refreshments were served.

Those attending the annual meeting of the WSCS at Gate City Wednesday were Mesdames T. L. McDaniel, Jessie Dean, John Gibson, T. E. Lovens, Van Grabeel, H. B. Nolan, Eugene Jones and Fanny Campbell.

Mr. and Mrs. Robert Seale, Detroit are weekend guests of Mr. and Mrs. Charles Marcum.

Mrs. Clyde Garrett is home after several days in Lee General Hospital, Pennington Gap.

Billy Cavin and Jerry Loftice are home for the Easter holidays from Clinch Valley College.

Mr. and Mrs. Charles Stewart and son, Pernell, Baltimore, arrived Friday evening for the weekend with her parents, Mr. and Mrs. Eugene Jones and Miss Ferne.

Mrs. Curtis Cavin returned home Thursday after successful surgery in Lee General Hospital.

Mrs. B. P. Oaks and daughters, Sherrill and Linda, Willoughby, Ohio are guests of Mr. and Mrs. Morgan Speak.

Mr. and Mrs. Vernon Hall, Misses Helen and Wanda Taylor, Marietta, Ga., are visiting Mr. and Mrs. Ben Taylor and other relatives.

Mr. and Mrs. J. P. Hobbs, Harlan called on Mr. and Mrs. Clyde Garrett Thursday on their way from Middlesboro to visit his sister before she returned to her home in Oklahoma.

Miss Radia Taylor is home after an extended visit in Indiana with relatives.

Mr. and Mrs. Andrew Johnston of Columbus, Ga., visited her parents, Mr. and Mrs. Tip Chadwell over the weekend.

Mrs. Grace Ellen Davis, Dryden and Mrs. Larry Wilson and children, Pennington Gap, visited their parents, Mr. and Mrs. Tip Chadwell Friday.

Mr. and Mrs. C. R. Grabeel, Mr. and Mrs. R. S. Saylor, Mr and Mrs. F. L. Grabeel had a 6 o'clock dinner with Mr. and Mrs. Don Grabeel Thursday night.

Mrs. H. B. Nolan and Mrs. Van B. Grabeel were in Knoxville Wednesday.

Mr. and Mrs. H. B. Nolan visited Mrs. Otis Snodgrass Sunday afternoon. She is a patient at Lee General Hospital.

Mr. and Mrs. Charles Janeway spent the weekend in Knoxville with Mr. and Mrs. Leonard Hurst and other relatives.

Colonel and Mrs. Claude Davis of Dayton visited with Mr. and Mrs. Paul Davis and other relatives over the weekend.

Miss Claudia Davis of Washington, D. C., visited this past weekend in Rose Hill with parents and relatives.

Mr. and Mrs. Ray Fletcher, Linda and Kathy of Taylor, Mich., visited this weekend with her mother, Mrs. Teuney Montgomery and other relatives.

Mrs. Lillian Ball accompanied her husband Grover this past week to Standersville, Va.

Mr. and Mrs. Elmer Montgomery and George made a business trip to Wytheville, Va., last week. While there they visited their son, Ronnie.

Mr. and Mrs. Rusaw Saylor of Arlington spent the Easter holidays with the Ancel Rowlette's.

Mr. and Mrs. Thomas L. Baker, Tommy and Paula of Crownsville, Md., are visiting their parents, Mr. and Mrs. Levi Baker and Mr. and Mrs. Robert Hounshell.

Mr. and Mrs. C. R. Grabeel of Arlington are visiting Mr. and Mrs. F. L. Grabeel.

Mr. and Mrs. Apcel Rowlette had the following for 6 o'clock dinner Easter Sunday. Mr. and Mrs. Rusaw Saylor, Arlington, Mrs. R. H. Kelly, Pearisburg, Joe Pabian, Jonesville, Mr. and Mrs. Bill Rowlette, Mary Martha and Will, Jonesville and Esley Rowlette, Knoxville.

Miss Priscilla Redmond of Lipscomb College of Nashville is visiting her grandparents, Mr. and Mrs. Levi Baker and Marie.

Miss Lydia Gibson, Mr. and Mrs. Enos Gibson and daughter of Cincinnati, visited Mr. and Mrs. Bruce Gibson.

Mr. and Mrs. Clint Marcum and son of Westfield, Ind., visited their parents, Mr. and Mrs. White Marcum and Mrs. Bessie Ayers during the Easter holidays.

Miss Edna Fletcher of Knoxville spent the weekend with her parents, Mr. and Mrs. John Fletcher.

Kennith Hounshell of Fort Knox spent the weekend with Mr. and Mrs. Robert Hounshell and family.

Visitors at the Rose Hill Baptist Church Sunday were Mrs. Johnny Johnson, Mrs. Cozetta Webb and family, Mrs. Enos Gibson and daughter, Miss Lydia Gibson, Mr. and Mrs. Thomas Baker and family, Bob Compton, Mrs. Kennith and son, Mrs. Claude Grabeel, Mr. and Mrs. Clint Marcum and son, Edna Fletcher and Rev. and Mrs. John Moore and daughters.

Mr. and Mrs. Charles Stewart and William Pernell of Baltimore were weekend guests of Mr. and Mrs. Eugene Jones and Ferne.

The Harry Fugate family spent part of the Easter vacation in St. Louis, Mo., visiting the zoo.

Mrs. Pearl Millions, Mr. and Mrs. Bobby Whitt of Baltimore spent the Easter weekend with Mrs. Hollie Debusk, Freda and Jim.

Mr. and Mrs. Paul Harber had the following guests for dinner Easter Sunday. Mrs. John Harber and Kiln, Mr. and Mrs. Jim Harber, Joyce and Johnny, Mr. and Mrs. Lonnie Harber and Jeff, Mr. and Mrs. Bruce Harber of Salem, Mr. and Mrs. John Reppart, Mr. and Mrs. Willard Compton, Mary Ellen of Cambden, Ind., Bob Jeanie and Janie Harber

Mrs. Hallie Debusk had for dinner guests Saturday, Mr. and Mrs. Bobby Whitt, Mrs. Pearl Million and Lane Jessee.

Mrs. C. M. Bush has returned home after a two months visit with her daughter, Mrs. Roger Cash and family of Madison Heights, Va. The Cashes and the John Dudney's of Madison, Tenn., spent the weekend with Mrs. Bush after her return on Thursday.

Lonnie Brooks and Jack Brooks, Noblesville, were overnight guests of Mr. and Mrs. Bob Galoway and Kay

Mrs. Ed Jackson entered the Appalachian Regional Hospital Monday for surgery.

Rev. and Mrs. Walter Montgomery and daughter of West Pakistan were recent guests of Mr. and Mrs. Ed Jackson.

Visitors in the Bruce Gibson home for Easter were Mrs Cozetta Webb and family of Bents, Illinois.

Weekend guests of the Willis Hatfield family were Mr. and Mrs. Frank Ramsey, Steven and Melissa and Sewell Hatfield, Ernie, Roger and Rhonda of Anawalt, W. Va.

Ewing Equipment Company
Ewing, Va.
For
John Deere Plows

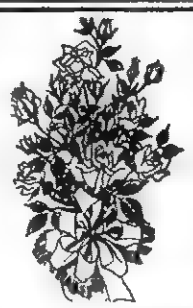

Leon and Hazel Newman, Managers
Phone 546-2571
Day or Night
Norton Floral Co., of Lee County, Inc.
Pennington Gap, Va.

MUFFLER EXHAUSTED?
GET A NEW
INTERNATIONAL PARTS CORP.
GUARANTEED MUFFLER

Gibson's Tire Service
PENNINGTON GAP
Presley Texaco Service
FLATWOODS
Dawatown Shell
PENNINGTON GAP

MOHAWK means fine
CARPETING

choose from our wide selection now on display ● the quality you buy today will reveal itself over years of beautiful service.
FREE ESTIMATES
ROGERS HOME DECORATORS
ceramic tile ● inlaid vinyls ● expert installation
Phone 546-1451 Pennington Gap

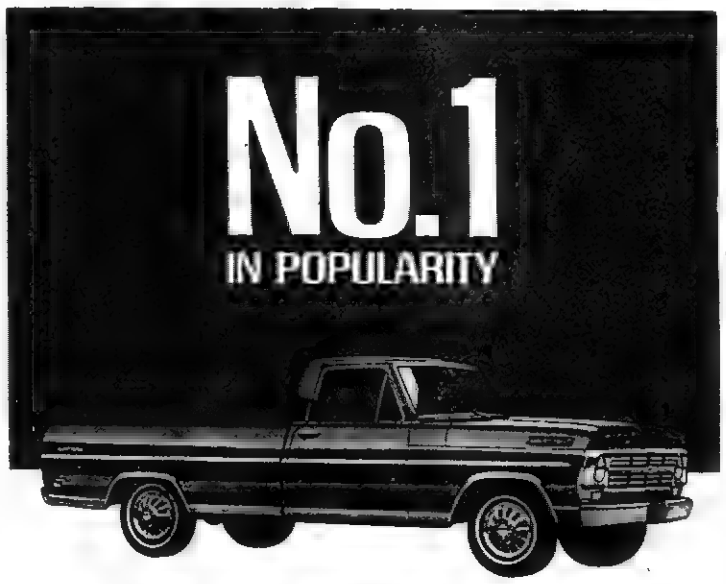

FORD PICKUPS
WITH EXCLUSIVE FEATURES COMPETITION DOESN'T OFFER

Twin-I-Beam front suspension uses two front axles, one for each wheel. The jars and jolts are taken out of the roughest road as each wheel independently smooths bumpy roads or rugged terrain. And steel I-beam axles mean durability.

Flex-O-Matic rear suspension combines longer springs with a unique device that automatically adjusts spring length to loads providing a smooth ride... light or loaded. Standard on F-250, and F-100 with optional heavy-duty springs.

Big, Roomy Cabs make driving a pleasure. And the extra room is prime for a great offering of comfort options. Options like Ranger luxury teamed with SelectAire Conditioner... typical of unexcelled beauty, comfort and convenience.

Lee - Ford, Incorporated
Phone 546-1833 Dealer License No. 135 Pennington Gap, Va.

Some things to tell your grandchildren about the telephone.

And they might find it curious that while the cost of everything else has increased over the years, Long Distance calls keep costing less and less. When they ask you why, tell them you don't know why, but isn't it nice.

A telephone just isn't what it used to be. We're glad. We hope you are.

The C&P Telephone Company of Virginia
Part of the Nationwide Bell System

Kindergarten and Head Start

By Eleanor Chadwell

This article is intended to answer some of the questions you might have in regard to kindergarten and Head Start I feel that the better you are acquainted with your child's school life, the more you can help him adjust to the school program

Kindergarten is the first year of a child's school life When your child enters kindergarten, he comes not only to begin to learn the 3 r's but to build habits and share experiences which will help him to learn the skills when he is old enough to do so In kindergarten your child learns to get along with other children and his teacher He will improve in physical coodination He will learn to work and play in a group and to wait his turn when many want to use the same apparatus or tool He will learn to follow simple and reasonable directions to share common property and to tell about his experiences before a group

Kindergarten is not a play situation to a kindergarten child It is a serious learning situation where the child is developing habits and concepts which will develop a readiness for more advanced learning as he matures

A child begins his education when he is born He learns many things before he comes to school You are responsible for these things and many others even while he is in school His health, his character, his social traits, etc., are the concern of the school and the home jointly, therefore, it is important for the home and school to work together.

Your Child's teacher is willing to discuss problems with you You should feel free to come to, or to call the school for help or information You are welcome to visit class whenever you are able.

Before you send your child to school there are many ways to prepare him. Take him on trips; encourage him to be with and talk to other people; read to him so he will know how to listen; show him pictures and explain things to him; and be patient with his questions.

Your child should have regular habits, especially a regular time to go to bed and to get up. He should sleep eleven to twelve hours a night as lack of sleep often makes children upset, nervous and irritable. He should have plenty of time to wash and dress properly, to comb his hair, to have a warm meal, to go to the toilet, and to brush his teeth before coming to school.

The daily routine of the kindergarten, while not rigid, is based upon principles that are conductive to healthy development in the growing child.

Active play alternates with quiet occupations, and play and work with rest. The child is not kept so long at one occupation that he becomes tired or unhappy He is not kept quiet when he needs to work off energy, nor is he allowed to be active to the point of be-chance to use his large muscles in games and other activities and thus gain improved control over them; he has opportunities to use small muscles in painting, modeling and time, he develops ability to talk and listen, as he and his classmates report outside experiences, news or talk about some valued possession which may or may not actually be shown to the group. He even gets some guidance on good diets and eating habits. In short, the activities typical to the kindergarten day enhance both the mental and physical well-being of the children.

As I review the research in early childhood education. I agree that these early years are really the most important years in learning Up until now we have been passing them up; the time that was ripest for learning has been neglected. However, we are now beginning to recognize the need Project Head Start has done a lot to push us ahead in our thinking in providing for the five-year-old child

My next article will include the curricular areas, such as art, Dramatization, Language Arts, Music, Physical activities, science, and social studies and how they reflect the goals and characteristics of early childhood education

Painting Time!

Outside Or Inside Painting

Satisfaction Guaranteed

Reasonably Priced

Free Estimates Call Or See Floyd Pennington

Phone 546-1848 Pennington Gap

Row 1 - (from left to right) — Bill Musick, Paul Peters, Charlie Cox, Steve Martin, Roger Bailey, Larry Brown, Clyde Wolliver, Jackie Millsap, Larry Parsons, Terry Bolling, Darrell Baltimore; Row 2 — Rev. Buddy Miller, Miss Betty Sue Quillen, Janice Grace, Margaret Dalton, Belva Collingsworth, Bobbie Caldwell, Margaret Rogers, Congressman William C. Wampler, Rebecca Bailey, Betty Bledsoe, Bobbie Dorton, Freda Skidmore, Nina Artrip; Row 3 — Mrs. Sally Miller, Margaret Gibson, Sandy Lawson, Peggy Johnson, Darlene Adams, Patsy Yose, Regina Ely, Alice Flanary, Sue Bishop, Deanna Knight.

The Dryden Senior Class enjoyed a most exciting trip to Washington, D. C., during the Cherry Blossom Festival, April 7-10. Thirty seniors, along with three chaperones made the trip by charter bus to this historical city.

The weather in Washington was ideal for sight-seeing. Although the city had been torn by rioting prior to the visit, most places of interest were open to the public. Among those the group took in were: U. S. Capitol, Smithsonian Institution, Washington Monument, Bureau of Engraving and Printing, Jefferson Memorial, Lincoln Memorial, Wax Museum, Arlington National Cemetery, Marine War Memorial (Iwo Jima), Mt. Vernon, etc.

The climax of the entire trip was the meeting of the groups with Congressman William C. Wampler. Mr. Wampler's interest and help was greatly appreciated by the group. Mr. Wampler, along with his aide, Mr. George McCall took the group from his office in the Longworth Building to the Capitol by way of subway. He gave a grand tour of the Capitol and had a group picture made in Statuary Hall. The Dryden Senior Class would like to express their deepest appreciation to Mr. Wampler and Mr. George McCall for their interest and help during their trip in Washington.

Also, a word of gratitude is expressed to Mrs. Nell Carter (the class sponsor), Mr. Wolfe (the principal), Rev. Buddy Miller, Mrs. Sally Miller, and Miss Betty Sue Quillen (last three were chaperones on the trip), and those at the Lee County Board of Education and others who were responsible for this trip.

Mrs. Bertha Taylor a seventh grade teacher in the Flatwoods school was honored with a birthday party by her pupils Wednesday.

Grant and Hoye Osborne went to Middlesboro Thursday

Grant and Hoye Osborne made a trip to Johnson City Friday.

McClure's Chapel

Mr and Mrs B. K Walker, Appalachia visited relatives recently Mrs Walker is the former Layne Maness.

Mr. and Mrs. Cameron Creech, Angela and Lisa, Dayton, were visiting her parents, Mr and Mrs Grant Osborne Saturday.

Mr and Mrs Kenneth Olsen, Becky and Richard, Radford were weekend guests of Mr and Mrs Oda Matlock

Dora Matlock returned home during the weekend after spending several days with Mr. and Mrs Cam Matlock and Jimmy of Harrogate.

The weekend guests of Mr. and Mrs H. G. Osborne were Mr and Mrs Cameron Creech, Angela and Lisa, Dayton, Mr and Mrs. Curtis Gilbert and Jan Flint, Mich, Mr and Mrs. H. D. Osobrne and Valerie, Robert Osborne, Liggett, Mrs. George Matlock, Mr. and Mrs Clyde Saylor and Reid, Dayton, others from the area

Mr and Mrs. Mounty Potts and children, Willoughby Ohio were weekend guests of her parents, Mr. and Mrs. Oda Matlock.

Mr. and Mrs. Wayne Fee and daughter, Mr. and Mrs. Dan Fee, Jr., Carol Ann and Gary, Mt. Airy, Md., spent some time with relatives during Easter weekend.

Lewis Thompson, Mr. and Mrs. Hedley Thompson visited Mrs. Vennie Thompson in Lee General Hospital recently. However, Mrs. Thompson has been released and is doing nicely at home now.

Mr. and Mrs. Nick Nigro and Malissa visited with the Grant Osbornes enroute to Dayton.

Mrs. Bertha Taylor took Andrea back to Madison College Sunday

Jim Shackleford and H. G. Osborne made a trip to Ewing Monday.

The Rebekah Lodge No. 88 held a meeting Monday night

Oda Matlock and Dora visited their sister, Mrs. Charlie Eldridge and Mr. Eldridge Monday.

The White Shoals Circuit of the Big Stone Gap District held its last quarterly meeting of the year at McClure's Chapel Tuesday evening at 7:30. Four of the five churches were represented. New officers were installed for the coming year under the leadership of our district superintendent.

Earl Burchett, Grant and Hoye Osborne made a business trip to Sneedville Wednesday.

We've received word that Mrs. Lawrence Osborne has undergone surgery in a Dayton hospital.

Don't forget to arrange for your ad or listing in the new telephone directory. And do it now. The closing date for advertising is

May 3

Yellow Pages

The C&P Telephone Company of Virginia
Part of the Nationwide Bell System

CLINCH HAVEN FARMS Incorporated

Producers and Distributors of Grade A Milk and Dairy Products

Breeders of Purebred Holstein-Friesian Cattle

Dial 523-1749 Big Stone Gap, Va.

For more control...

graduate to flameless electric heat!

"Control" is the name of the game when it comes to flameless electric house heating. You can have control in each room — individual room thermostats let you tailor the temperature to your desired comfort. Less heat in sleeping rooms — more heat in family and living rooms — still more heat in the bathroom and nursery. Comfort control is always at your fingertips when you heat your home with flameless *electric* heat. For more information, send the coupon to our local office.

Please send literature describing...
☐ Supplemental electric heating ☐ Complete electric home heating
Would you like our electric heating representative to call?
☐ Yes ☐ No No obligation.
Name .....
Address .....
City ..... Phone .....

GRADUATE TO ELECTRIC HEAT

OLD DOMINION POWER COMPANY

Six rate reductions since 1962

Custom Made Drapes

Quality Carpeting

CALL US FOR FREE ESTIMATES ON DRAPES AND CARPETS

THE FARM STORE

"Everything For The Farm And Home"

Jonesville, Va.

Phone 346-1441

If you want to know what makes the Great Wide-Track Drive so great, drive Pontiac's Great One.

GTO 400 cubic inches, bulging hood scoops, special suspension, and a bumper so revolutionary, competition is still kicking it in frustration Winner of Motor Trend Magazine's Car of the Year award Drive it and you'll understand why See your Pontiac dealer He's out to smash sales records for the 7th straight year!

GM

THE GREAT WIDE-TRACK DRIVE IS ON!

Readers of CAR AND DRIVER magazine rate Pontiac Catalina miles ahead of any other American sedan. Drive one. You will, too!

VIRGINIA
MAY 3 1968
STATE LIBRARY

POWELL VALLEY NEWS

"In the Heart of the Beautiful Cumberlands"

48 YEAR ★ NO. 18 | Pennington Gap, Lee County, Virginia, 24277 Thursday, May 2, 1968 | Eight Pages ★ Ten Cents

SHRINE LEADERS — Left to right, Bowman Harris, Past Potentate; Jack Clement, Captain of the Guard; Jimmy Slusser, Oriental Guide, Toby Slaydon, Potentate; Elmer Holcomb, President of Powell Valley Shrine Club; T. S. Ely, Chief Rabban; O. M. Miles, Recorder.

Powell Valley Shrine Club members, their wives and guests enjoyed an evening of fellowship as they played host to the Potentate and other distinguished state Shriners last Saturday evening at the Lee County Recreational Center.

More than one hundred persons were present for the dinner and dance honoring the Potentate.

Turning to the more serious side of Shrinedom, the Potentate reported to those present that Virginia Shriners would turn over this year more than $80,000 to the Crippled Childrens' Hospital

Among the Powell Valley Shrine Club's fund raising projects is the Powell Valley Shrine Club Horse Show. This show will be held on June 8.

See other pictures on page four.

New Secy.-Treas. Elected For ODP

John T. Newton has been elected secretary and treasurer of Old Dominion Power Company to fill a vacancy caused be the death in February of Elbert D. Adams.

Mr. Newton, Lexington, Ky., was elected last month to succeed Mr. Adams as secretary and treasurer of Kentucky Utilities Company. The election of Mr. Newton to the Old Dominion Power post was voted at an ODP directors' meeting held in Lexington. Other officers were reelected. They are William A. Duncan, president; Harry M. Blanton, Harry W. Carloss, A. Clay Stewart and M. W. Witaker, vice presidents; and A. C. Anderson, controller.

Gate City Civitans Horse Show May 10

The Gate City Civitan Club's annual Horse Show will be held on Saturday, May 11. It will be held at Kane Athletic Field

The show will be made up of a total of 26 classes.

The afternoon show will get underway at one p. m., and the evening show will begin at 7:00 p. m.

Entry blanks or further information may be secured by writing to John C. Catron, Jr., secretary, Gate City, Virginia, 24251.

WSG MEETS MONDAY

The Wesleyan Service Guild will meet with Mrs. George A. Lee Monday, May 6 at 7:30 o'clock.

Co-hostesses with Mrs. Lee are Mrs. Sam Bratton and Miss Peg Richards.

PHS Students Attend DE Meet In Houston

A delegation of 46 Distributive Education students and their adult Advisors from Virginia will attend the 1968 National Leadership Conference in Houston, Texas, from May 2 to May 4.

Six members of the Pennington High School DECA Club, plus their adult advisor, Mr. Livesay will be a part of the Virginia Delegation. The members are Wayne Willis, Jimmy Don Wright, Sam Cristello, Cecelia Gibson, Andrew Robbins and Ronnie Barnette.

The Pennington Chapter broke numerous records at the State

turn to page eight

Sunday School Convention To Be Held May 4

The American Sunday School Union, a non-denominational, national Sunday School home mission board, will be the sponsor of a one day Sunday School Convention, to be held at the Jonesville Baptist Church Saturday, May 4, from 10.00 a. m. to 3:00 p. m.

Workshops will be presented in connection with visual aids and how to use them; developing Sunday School leadership; teaching the Bible in Sunday School; and making the smaller Sunday School effective.

All local Sunday School leadership, as well as potential leadership, are cordially invited to attend. Bring a sack lunch along with the problems your Sunday School is experiencing and ideas that have proven helpful in making your Sunday School a more successful instrument of the church.

BIG CATCH — Ray Sturgill and Leon Newman are shown with 22 stripes and one walleye caught last Monday night.

Mrs. Sturgill and Mrs. Newman, not pictured were credited with catching most of the fish.

The fishing was done out of Kilgores Flat Hollow Boat Dock. Minnows were used for bait.

TWHS Seniors To Present Play Friday, May 3

Thomas Walker High School Senior Class will present the senior play on Friday, May 3 at 8:00 p. m. EDST.

The play, a three-act comedy is entitled "Tell It To Ethel." The cast is composed of Sonny Brooks, Becky Bays, Paulette Jones, Linda Noah, Alan Niday Kay Galway, Rhanne Cowan Linda Marcum, Mike Widener and Steves Rosenbaim.

Preceding the play will be a group of songs sung by several senior boys and girls.

The production is directed by Mrs. Ruth Hobbs and Mrs Veda K. Richmond. Admission is 50c and 75c.

Cub Scout Meeting Elementary School Here Monday, May 6

An organizational meeting of a Cub Scout Pack will be held at the Pennington Elementary School on Monday evening, May 6, at 7:30 p. m. All boys, 8 9 and 10 years of age and those who are 7 and going into the third grade are eligible to join the Cub Scouts

Parents and youngsters are cordially invited to attend this meeting.

Headstart youngsters from over the county were treated to a special showing of Walt Disney's "The Jungle Book" last Tuesday morning. One group of younsters is shown here as they move toward the theatre entrance. One of the teachers is shown as she brings up the rear of the line

Lions Club Talent Show Tonight 8:00 P. M.

Tonight, Thursday, the Pennington Gap Lions Club will present the Lions Club talent show, featuring the most outstanding talent to be found in Lee County, and surrounding area.

The show will be held in the Pennington High School auditorium. It will begin at 8:00 p. m.

Prizes totaling $150 in Savings Bonds will be presented to the three top individuals or groups as selected by the judges

Proceeds from the show will go to the Lee County Library Building fund.

St. Charles Mayor Warned Of Water Pollution

A warning from the State Water Control Board to Mayor E. S. Stapleton concerning the pollution of streams, has been received

The warning was apparently issued because the Control Board was not aware of the fact that plans are underway for a new water and sewer system for that area.

The letter states in part, - - "The State Water Control Board will require all owners discharging improperly treated wastes to any state waters to submit, prior to July 1, 1968, a schedule leading to construction, no later than July 1, 1972, of adequate treatment facilities. However, those of a more critical nature and having requirements that can be reasonably completed in a shorter period of time will be required to do so. - - -"

A letter from Mr. Stapleton to the Board pointed out that plans had been approved and construction would get underway in the St. Charles area in the near future.

Mrs. Lampkin's Class To Be Presented In Recital Here May 10

Mrs. Shirley Lampkin's Dance Class will be presented in recital on Friday, May 10, at 7:30 p. m., at the Pennington High School

The recital is sponsored by the Pennington Gap Womans Club. All proceeds from the recital will go to the Lee County Public Library Building Fund.

Admission will be $1.00 for adults and 50 cents for children. The public is cordially invited to attend.

47th Singing Convention To Be Held At Big Stone

The 47th Annual Tri-State Singing Convention will be in Bullitt Park, in Big Stone Gap, Virginia, Sunday, June 9 from 10:00 a. m. to 4 00 p. m.

A crowd of about 10,000 people is expected, with quartets from several different states taking part in the singing.

This is believed to be the oldest and largest organization of this kind in the nation.

PHS Band Boosters To Meet Monday

The Pennington High School Band Boosters will hold their last meeting of the current school season, on Monday, May 6 at 7.30 p m., in the band room. Everyone interested is urged to be present.

The Boosters want to thank the public for the fine support given their fund raising project, a ham dinner served last Sunday.

Miles Lodge Meets Tuesday, May 7

A regular stated communication of Miles Lodge 165, will be held on Tuesday evening, May 7, at 7.30 p. m. All members are urged to attend.

Elementary School To Receive Gift Presidential Reference Libraries

Pennington Elementary School is one of 1,000 schools in the U. S and its territories to receive a gift of a "Presidential Reference Library" donated by the Encyclopaedia Britannica on the occasion of its 200th Anniversary during 1968.

Encyclopaedia Britannica announced the bicentennial gift program recently in a ceremony at the Smithsonian Institution in Washington attended by President Lyndon B

turn to page eight

Registration For Voting In Town Elections Ends May 11

Registering for voting in Town elections ends May 11

Persons who have never voted in a Town election have until May 11, to register

Registration ends 30 days prior to the election, which is to be held on June 11.

Jonesville Church To Recognize All Attendants Sun.

The First United Methodist Church of Jonesville will recognize all persons present on Sunday, May 5 by presenting them with certificates of attendance for attending the services of the day. This will be the first formal service of the church under its new name. The Jonesville Church, as well as all Methodist Churches, becomes The United Methodist Church as a result of the action of the Uniting Conference of the Evangelical United Brethern and Methodist Churches in Dallas, Texas on April 23, 1968.

The new United Methodist Church with its eleven million membership becomes the largest Protestant Denomination in the United States

The Jonesville Church urges its members to be present for this significant service beginning at 11:00 a. m. on Sunday.

The Rev. Robert O. Wallace, Minister of the Jonesville Church and his son, Stephen of Harrison Chilhowee Academy, Seymour, Tenn., attended the Historical Uniting Conference of the United Methodist Church in Dallas last week.

BAKE SALE

The ladies of the Methodist Church of Pennington Gap will have a food and bake sale in front of the Old Dominion Saturday, May 4 at 10 a. m.

Revival To Begin At Russell Chapel

Revival services will begin at the Russell Chapel Methodist Church on May 5 with beginning service at 10 a m. and regular night services at 7 30 p. m. Dr. George J. Creswell of Knoxville, evangelist, and the Rev. David R. Gilliam, Pastor.

Board OK's Purchase Of Voting Machines

DR. WALTER BAKER

To Judge Piano Auditions May 20-23

The National Piano Auditions will be held May 20 through the 23 at the First Methodist Church. This will be the 16th consecutive year that these auditions, sponsored by the National Guild of Piano Teachers, have been held in Pennington Gap.

This year the judge for the auditions will be Dr. Walter Baker, assistant professor of music at Bowling Green State University in Bowling Green, Ohio Dr. Baker is a native of

turn to page eight

Judge Dismisses Motion To Drop Vote Charges

Federal Judge Robert R. Merhige, Jr., has refused a motion to dismiss charges against 10 Lee Countians. This action was taken at a hearing in Federal Court in Abingdon, last Tuesday.

He indicated that he would rule on a defense motion for a bill of particulars on Monday or Tuesday of the coming week

The ten charged with conspiracy are scheduled for trial beginning June 3.

Two others, Porter Greer and Leonard Stapleton have been charged with buying votes. Their trial is set for October 11 and 18.

The indictments stem from charges of irregularities during the 1966 Lee County election

REMINDERS!

The Rev Orville Williams of Erwin, Tenn., will deliver the 11 o'clock a. m. service at the Ocoonita Freewill Baptist Church Sunday, May 5.

The public is cordially invited to attend.

Plus the tenth our Lady of Fatima Rosary Club meets Friday, May 3 at 5:30 p. m.

The Lee County Garden Club will meet at the Country Club and have their spring luncheon May 11 at 1 p. m.

Lee County voters will be using voting machines in the very near future - - - perhaps in the June 11, Town elections.

The Board of Supervisors voted yesterday at the regular meeting to purchase 26 machines at an approximate cost of $40,000.

With 21 voting precincts, two machines were purchased for each of the larger precincts which are East Pennington, West Pennington, St. Charles, North Jonesville and Morgan's Store. $5,000 was included in the proposed budget for the first year's payment.

The primary purpose, of the purchase of voting machines was stated to be to speed up the voting as well as the counting process. Within a very short time after the polls have closed, votes will be totaled. In the last November election, some precincts did not complete tallying until almost noon the following day.

The machines will be secured under a lease-purchase agreement that will make it possible to use the machines one year for one-tenth the purchase price of each machine. If the machines are not satisfactory the manufacturer will pick them up If the machines are purchased, they will be paid for

turn to page eight

New Dairy Assn. May Be Formed

The Board of Directors of Southeast Milk Sales Association, Inc., voted approval today to consider the formation of a new dairy farmers cooperative to be known as Dairy Farmers, Inc Before Southeast Milk Sales Association would become a part of the new cooperative, approval would

turn to page eight

Group 5 VBA To Hold Meeting In Blacksburg

A one day credit conference will be conducted in May by Group Five of the Virginia Bankers Association which covers all banks in Southwest Virginia

John D Baldridge Jr., Vice President Colonial - American National Bank in Roanoke and Chairman of Group Five's Credit Policy Committee, announced today that the meeting will

turn to page eight

Good Farming

By Joe P Lyle

Sweet Corn

Sweet corn is an ideal crop for the vegetable garden. The flavor of the homegrown product is usually much better than that which you buy from the store. Sweet corn is easy

turn to page eight

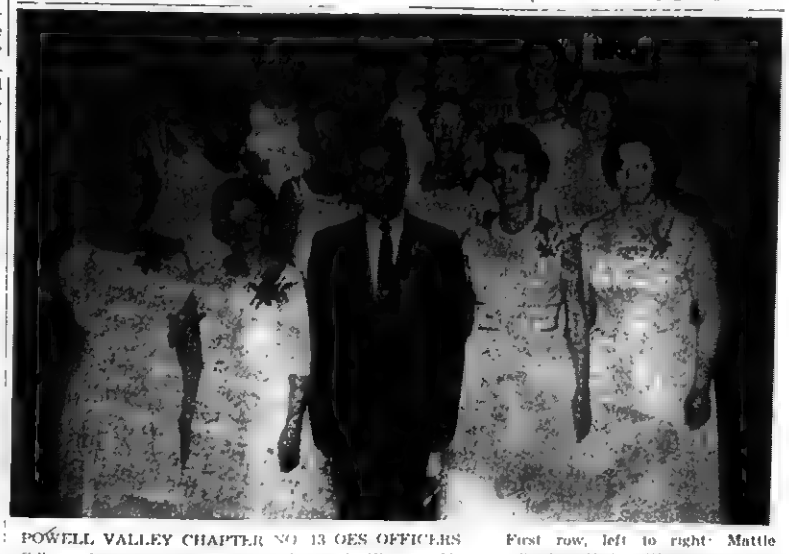

POWELL VALLEY CHAPTER NO 13 OES OFFICERS First row, left to right: Mattie Gilbert, Associate Matron, Lilie M Smyth, Worthy Matron; Cowles Kelly, Worthy Patron, Oneida Horton, Conductress; Evelyn Mosley, Associate Conductress. Second row: Joy Parsons, Esther; Edna Mathews, Ruth Opal Pennington, Organist; Ethyle Stewart, Treasurer; Clara Fugate, Secretary. Third row Ruth Spangler Sentinel, Geneva Baker, Electa; Estelle Myers, Warder; Georgia Johnston, Adah, Joyce Harber, Marshal

(Not pictured, C. Bascom Waddell, Associate Patron, Imogene Myers, Chaplain, and Evelyn F Myers, Martha)

VIRGINIA PRESS ASSOCIATION Member

Forty-eighth Year
POWELL VALLEY NEWS
Published each Thursday by
POWELL VALLEY PRINTING COMPANY

NATIONAL NEWSPAPER ASSOCIATION 1968 AFFILIATE MEMBER

Entered at the Post Office at Pennington Gap, Virginia as Mail Matter of the Second Class.

Subscription: $3.00 a year in advance in Lee County; $4.50 a year in advance outside Lee County.

Today's Meditation

From The Upper Room

What partnership have righteousness and iniquity? Or what fellowship has light with darkness. (II Corinthians 6:14, RSV.)

Certain New Testament passages tell us that as members of the church we are not to mingle with those outside the church. On the other hand, we are to carry the gospel to the ends of the earth. To do so we must rub shoulders with the world. To point out the love of God to men, we need to show to them a life that reflects the love of God.

We can define the relationship between church and world both in terms of hostility and of identity. The answer to this paradox is that we must withdraw from the world to learn more of God's love and return in love to serve people. To be the salt of the earth and the light of the world, the church is called to the service of all mankind believers and unbelievers. We are not simply to join the church but to be the church There is no true church without fellowship but Christian love reaches out to non-Christians as well

PRAYER· We need Thee, O God, to help us where we live and to strengthen us in doing Thy will in the world. We pray for the church, that she may be a worthy witness of Thy truth and love. In the spirit of the redeeming Christ, who taught us to pray, "Our Father who art in heaven . . . Amen"

THOUGHT FOR THE DAY

God is using persons, both inside and outside the churches to move mankind toward His goal.

Paul M. Frank, Businessman, Ohio

Copyright — The Upper Room

DOCTOR'S ORDERS

Your Doctor is an authority on good health...your good health. His prescription is designed to put you back on your track. Our pharmacy implements your Doctor's orders and follows the same guideline: your good health is our most important concern. Rely on us for prompt, courteous prescription service.

YOUR Rexall PHARMACY

PENNINGTON PHARMACY
Pennington Gap, Va.

County Garden Club Attends Knox Event

The Lee County Garden Club and the Pennington Gap Garden Club met at the home of Mrs Tom Wheeler, Thursday, April 26, to meet their chartered bus which took them to Knoxville for the Dogwood Arts Festival and the Mexican Fiesta.

The group were guests of Miller's Department Store and were greeted by Mrs Dorothy Oakley. Beginning at 12 00 p. m. the ladies enjoyed the Celanese Mexican Luncheon and Fashion Show. The luncheon and fashion show were held on the roof-top at Miller's. The roof was covered with a multicolor tent and seated 550 ladies. The roof-top bazzar displayed Mexican art exhibits and many beautiful items from Mexico

The Mexican-Celanese Fashion Show was commentated by Betty Graham, Miller's Fashion Director. Eighty-eight beautiful fashions were modeled by beautiful models.

The group was also entertained by the Guadalajara Dancers students of the University of Guadalajara, Mexico. There were eight teams of boys and girls who performed native dances.

The group toured the Fountain City Dogwood Trail.

The next meeting of the Lee County Garden Club will be the Spring Luncheon and installation of new officers The meeting will be May 11, 12:30 p. m., at the Lee County Recreational Center in Jonesville.

In the Hour of Need

Davidson's Funeral Home

Phone 346-1196 Jonesville

MISS DOLORES FISH

Miss Fish and Mr. Terry to Wed

Mr. and Mrs. Dale D. Fish of Eastlake, Ohio, announce the engagement of their daughter, Miss Dolores Mae Fish to Sp-4 Douglas Marce Terry, son of Mrs. Dorothy Terry, and the late Mr. Hillery Terry.

Miss Fish is a graduate of South High School in Willoughby, Ohio, and of cosmetology school.

Mr. Terry is a 1961 graduate of Jonesville High School, and was formerly employed at Service Stamping as a press operator in Willoughby, Ohio. He is now serving in the armed forces, and is stationed in Okinawa, in the missile division. He will be discharged in February, 1969.

A May 1 wedding is being planned.

Livingston Chapel

Mr. J. B. Head has returned home after spending a week at Lee General Hospital. He is reported much improved

A number of persons attend the shower (household) for Mr and Mrs. Walker Parson at the home of Mr and Mrs. Tyler Burke

Mr. and Mrs. Clay Jones and children of Boston have been visiting Mrs. Venus Jones.

Mrs. Peggy Bowles made a business trip to Norton Saturday.

Tommy Burke of Indianapolis visited his mother. Mrs Ben Burke and his children, Kem and Rusty, over the weekend

Mrs John Henry Moore and children of Mooresburg, Ind., visited the W. E. Fannons on Saturday.

The Joe Starnes family of Morristown were weekend guests of Mr. and Mrs E. R Livingtson. Other visitors in the home were Mrs. Nancy Thomas, Mrs B. R. Newberry, and Marie Minor.

Dewada Gillenwater is now visiting relatives in Fairfax.

KEOKEE

Mr. and Mrs. Carl Barker, Jr., and son, Barren and Miss Patricia Bush of Dayton spent the weekend in Keokee visiting Mr. Barker's mother, and also Miss Bush and Mrs. Barker's grandparents, Rev. and Mrs. Echel Edens.

Mr. and Mrs. Paul Bobrosky and daughter, Linda attended the banquet and dance at the Martha Washington Inn at Abingdon on Saturday evening given by the National Independent Operators Association. In the afternoon while Mr. Bobrosky attended the business meeting, Mrs. Bobrosky and Linda enjoyed the play "Romeo and Juliet" at the Barter Theater. On their visit they were pleased to meet Robert Porterfield.

Mrs. Andrew Morris is reported to be a patient in the Appalachia Regional Hospital in Harlan.

Mr. and Mrs. Ray Griffith of Dayton visited Mr. and Mrs. Kelly Cox and also visited at the home of Mrs. Rufus Johnson during the weekend.

Leo Edens who was in Keokee last weekend to attend the funeral services of his wife, Brenda Edens has returned to his home in Richmond, he was accompanied back to Richmond by his parents, Mr. and Mrs. John Edens who will be there for an extended visit.

Jack Johnson and family, Cecil Johnson and family of Richmond and Don Johnson of Bellow Fall, Vt., have returned home after spendig two weeks here during the illness and death of their father, Rufus Johnson. Mrs. Merlene Newman and family, and Mrs Bill Jones and family of Richmond have also returned home. Sgt. Hurshel Johnson plans to leave Monday for Ft. Carson, Colo., where he is stationed.

Mr and Mrs Herbert Kegley and daughter, Kathy of Marietta, Ga., are visiting Mrs Kegley's parents, Mr. and Mrs. C. R. Asher.

Rev. and Mrs. Bill Johnson and family of Jonesville visited Mrs. Rufus Johnson on Sunday afternoon. Also spending a week with her was her nephew, Sp-4 Donnie Johnson who is stationed in Miamisburg, Fla. He plans to leave for his post on Monday.

C R Asher who has been a patient in the St Mary's Hospital has returned home. Also back from St. Mary's Hospital where he has been a patient for the past three weeks is Emerson Witt He is Mrs Asher's father and is now at the Asher home.

Mrs Emerson Witt who underwent surgery at the St Mary's Hospital in Norton recently is reported to be seriously ill.

Otis Taylor who has been very ill for the past month was able to attend church Sunday morning at the Pleasant Hill Baptist Church.

Head Start children at the Robbins Chapel Center were delighted Wednesday when a Head Start mother, Mrs. Kenneth Becknall of Sigma spent the day at the center. They enjoyed hearing her tell stories of "The Three Bears," and also "Little Red Riding Hood." They also listened quietly as she read new stories to them.

CHARLES RAY YEARY

Sp-4 Charles Ray Yeary has returned to his unit in Vietnam after spending a week in Hawaii.

While there Charles called his parents.

He has three more months in Vietnam.

He is the son of Mr. and Mrs. Ray Yeary of Jonesville.

Sp-4 Randy Morris who served one year in Vietnam recently returned home and spent a leave with his mother, Mrs. Maxie Morris. He left last week for Fort Campbell, Ky., he will be with the 6th A. G. Administration Company. While in Vietnam he served with the 25th division

Miss Patricia Bush of Dayton visited Mrs. Maxie Morris on Saturday afternoon

Mrs. Bertha Scarborough is a patient in the St. Mary's Hospital in Norton.

Head Start children at the Robbins Chapel Center have been visiting the dentist at Keokee for the past two weeks They were accompanied by the assistant teacher, Mrs. Wilma Ruth Ely, Head Start Nurse, Mrs. Katherine Depew, and social worker, Mrs. Anna Mae Cowden .

MARRIAGE LICENSE

Clifton Lee Anderson, Jonesville, Janet Duff Haynes, Pennington Gap.

Ewing Equipment Company
Ewing, Va.
For
John Deere Mowers

ROSE HILL

Mr. and Mrs. H. T. Ritchie have gone to Charolettsville and Portsmouth.

Mr. and Mrs. L. D. Fugate were in Middlesboro Wednesday.

Cornie Harber and Laura Dean visited with Mrs. Rachel Martin this week.

Mrs. H. E. Frazier of Oliver Springs and Mrs. Robert Frazier and two children of Roanoke visited Mrs. R. D. Fugate Saturday.

Mrs. R. D. Fugate attended the Missionary Society in Cumberland Gap Wednesday.

Mrs. R. D. Fugate visited with Mrs. Lillian Rogers in Big Stone Gap Thursday.

State Bank No. 508

REPORT OF CONDITION OF

Peoples Bank of Ewing

of Ewing, in the State of Virginia, at the close of business on April 18, 1968. Made to The State Corporation Commission.

ASSETS	
Cash, balances with other banks, and cash items in process of collection	524,037.28
United States Government obligations	837,861.56
Obligations of States and political subdivisions	744,130.21
Securities of Federal agencies and corporations	50,000.00
Other loans and discounts	3,040,438.87
Bank premises, furniture and fixtures, and other assets representing bank premises	33,492.00
TOTAL ASSETS	5,247,959.94
LIABILITIES	
Demand deposits of individuals, partnerships, and corporations	1,857,349.17
Time and savings deposits of individuals, partnerships, and corporations	2,749,329.87
Deposits of United States Government	1,558.84
Deposits of States and political subdivisions	173,500.00
Certified and officers' checks, etc.	3,618.36
TOTAL DEPOSITS $4,785,356.24	
(a) Total demand deposits $2,036,026.37	
(b) Total time and savings deposits $2,749,329.87	
TOTAL LIABILITIES	4,785,356.24
CAPITAL ACCOUNTS	
Common stock	100,000.00
Surplus	200,000.00
Undivided profits	152,603.70
Reserve for contingencies and other capital reserves	10,000.00
TOTAL CAPITAL ACCOUNTS	462,603.70
TOTAL LIABILITIES AND CAPITAL ACCOUNTS	5,247,959.94
MEMORANDA	
Average of total deposits for the 15 calendar days ending with call date	4,703,837.45
Average of total loans for the 15 calendar days ending with call date	2,986,208.78
Loans as shown in item 7 of "Assets" are after deduction of valuation reserves of	6,497.94

I, H. T. Ritchie, Cashier, of the above-named bank, do solemnly swear that this report of condition is true and correct, to the best of my knowledge and belief.

H. T. Ritchie, Cashier

Correct—Attest:

Tom B. Fugate J. M. Seale

J. H. Wheeler

Directors

State of Virginia, County of Lee, ss:

Sworn to and subscribed before me this 30 day of April, 1968, and I hereby certify that I am not an officer or director of this bank.

My commission expires February 16, 1970.

Robert L. Thompson, Notary Public

Lee - Ford, Incorporated

Phone 546-1333 Dealer License No. 135 Pennington Gap, Va

Have Water Pressure to Spare With a Dependable DEMING WATER SYSTEM

We have, in stock, a Deming water system that will deliver all the water your family can possibly use. It is designed to be used 24 hours a day, supplying plenty of pressure at every tap.

Step in tomorrow and see the new Deming . . . America's most dependable water system.

For Really Trouble Free Water System

DON'T DELAY

Enjoy Full Water Pressure

We Carry A Complete Line Of Repair Parts And We Service Our Pumps

We Also Carry A Complete Line Of Electric Wiring Supplies. Call Us For A Free Estimate On Any Wiring Job For The Farm Or Home.

THE FARM STORE
"Everything For The Farm And Home"
Phone 346-1441
Jonesville

Enjoy delightful spring weather all summer long... with central electric air conditioning

GRADUATE TO ELECTRIC AIR CONDITIONING

Keep springtime in your home—through summer's hot days and nights—with central electric air conditioning. Air is dehumidified, filtered free of dust and pollen, circulated cool and dry for perfect daytime comfort and refreshing sleep.

But don't wait until summer's first heat wave moves in... make that move *now* to give your family the delightful, healthful atmosphere of whole house electric air conditioning. Consult your dealer for complete details.

COSTS LESS TO LIVE BEST · ALL ELECTRICALLY

OLD DOMINION POWER COMPANY

Six rate reductions since 1962

HAREM "GIRLS" — Rickey Myers, Don Craghead and John Paul Ely examine the wonderous items that come to them from a stranger called Mr. Sears Roebuck. This was one of the many features of the Methodist Youth Fellowship Annual Spring Banquet held recently

The theme of the banquet was "Arabian Nights."

The inspirational speaker for the evening was the Rev. Harold Tatman, Middlesboro, Ky.

Area Men To Speak At Washington Meet

Two representatives from this area, John Litton, engineer, and Charles B. McElroy, architect, both of Wise, will take part in a three-day seminar "New Dimensions in Design" May 5-7 in Washington, sponsored by Old Dominion Power Company.

The seminar is presented by the electric company members of the Public Utilities Association of the Virginias and neighboring companies. Principal speakers will include 17 authorities on various phases of electric heating and all-electric residential, office, educational, commercial and institutional buildings. Among them are leading architectural and engineering specialists, market researches, editors and educators. Some 300 architects and engineers are expected to attend the sessions at the Shoreham Hotel.

James B. Coomes, division customer service manager, will attended as a representative of Old Dominion Power Company

YOUR PEOPLES LIFE REPRESENTATIVE

In Pennington Gap
F. L. Bailey
J. B. Catron

In Jonesville
Dewey Johnston

In Ewing
Paul Jones

PEOPLES LIFE INSURANCE COMPANY

District Office: Kemmerer Bldg., 9th and Park Ave. Norton, Va. Phone 679-2881

OUR

WANT ADS

GET RESULTS

Woodway 4-H'ers Entertain Ruritans

The Woodway Jr. 4-H Club under the direction of Mrs. Pauline Daugherty, entertained the Ruritan Club Saturday night.

The program consisted of a solo by Jan Woliver and two skits by Roy Shelburne, Kathy Brown, Sue Shelburne and Janet Lawson.

Sidney Fannon narrated a story of George Washington, pantomimed by Jimmy Huff and Roy Shelburne.

Greg Gilbert and Lynn Smith pantomimed, "When You and I Were Young Maggie," as the members sang the song.

"The Battle Hymn of The Republic" was rendered at the piano by Sidney Fannon.

ROSE HILL

Mr. and Mrs. Jimmy Davis are the proud parents of a baby girl born Saturday morning.

WANT ADS!

SEE OTHER CLASSIFIEDS
On Page Five

MILLIONS of rugs have been cleaned with Blue Lustre. It's America's finest. Rent electric shampooer $1. Bledsoe Hardware, E. Morgan Ave., Pennington Gap.
Adv. No. 18-1t.

Articles For Sale — Minibike (like new) fruit jars; 1 pair men's riding pants; 1 pair boy's riding pants; boys white dress coat size 12; boys navy blue dress coat size 16; boys pale blue dress coat size 16; dresses, ladies suits, size 16 and 18; odds and ends, dishes. Can be seen at 511 West Morgan Ave., or call 546-1908.
Adv. No. 18-2t.

Cedar chests, wardrobes, and chest of drawers for sale. Contact Isom Haynes, Haynes Woodwork Shop, Woodway, Va.
Adv. No. 15-4t.

OLA'S TRADING POST — Millers Chapel. Antique furniture, china, glassware, kitchen utensils, used furniture. Open every day. Call 346-2182.
Adv. No. 15-4t.

Give your car more than just a wet wash. Wash it to suit you, at the MAGIC WAND CAR WASH, Pennington Gap.
Adv. No. 13-TF.

LONG-TERM LOANS
FEDERAL LAND BANK LOANS
SHORT-TERM LOANS
Production Credit Loans. Money for your farm, farm home and farm family needs. You pay only simple interest for the actual time you use the money. Call or visit us today. Farm Credit Office, Big Stone Gap Va. O. F. Stickley, Mrg., Telephone 523-1341.
Adv. No. 1-TF.

Ford TRACTORS EQUIPMENT
Authorized Service
GENUINE PARTS
Lee Tractor and Implement Co.
Jonesville Phone 346-2022

ITCHING, SWEATY FEET HOW TO STOP IT. CAUSED BY A GERM. Kill the germ, you stop the itching, sweating. Ordinary antiseptics are no use. Apply T-4-L POWERFUL GERM KILLER for itchy, sweaty feet, foot odor. If not pleased OVERNIGHT, your 48c back at any drug counter. TODAY at Pennington Pharmacy.
Adv. No. 18-3t.

SINGER - Sales and Service New Singer Sewing Machines low as $69.95; Singer Vacuum Cleaners only $39.95; Singer typewriters $99.95; terms, repair on most models and makes of sewing machines. Call Cumas, Pennington Gap, Phone 546-1821 or Stella Conn, Jonesville 346-2699.
Adv. No. 14-6t.

Registered Hereford bulls for sale, 2 year old and yearlings. Also some registered Hereford heifers. See Robert S. Orr, Road No. 642, Drydan, Va., or phone 546-1611.
Adv. No. 16-TF.

NOTICE — If you have not had your beef or hogs processed for the winter, now is the time to do so. Phone 546-1221, Lee Packing Co., Pennington Gap, Va.
Adv. No. 7-TF.

For your plumbing supplies, bathroom fixtures, sinks, water heaters and pumps. All installed. We also do paneling. Cress Heating and Plumbing, Phone 546-2423.
Adv. No. 12-TF.

FOR HIRE — Bulldozer, Hilift loader and air compressor. Call or see Orville Kelly, Ben Hur Phone Jonesville 346-2154
Adv. No 46-tf

MONUMENTS and MARKERS — Stones of any size or design Cemetery Lettering. All work guaranteed. Buy from us and save. Hyden Monument Works. Rt. 2, Pennington Gap at Woodway.
Adv. No. 24-TF.

It pays to keep your farm machinery in top-notch condition. We service all makes and models. See us for new and used tractors and equipment. Call or See us before you buy. Glass Machinery and Equipment Co. Phone 346-1732, Jonesville.
Adv. No. 2-TF.

ORDER OF PUBLICATION
VIRGINIA:

In the Clerk's Office of the Circuit Court of Lee County, the 20 day of April, 1968.

Rita Lynn Klepper Tankersley, an infant who sues by her mother, Helen Klepper, as next friend, Complainant.

Vs. In Chancery

Denny Thomas Tankersley, Pennville, Indiana, Defendant.

The object of this suit is to obtain a divorce a mensa et thoro on the grounds of desertion for a period of less than one year prior to the institution of this suit, and that when the statutory period of desertion has elapsed that same may be merged into an absolute divorce; complainant be awarded custody of infant child born to aforesaid marriage, and that complainant may have all other such relief in the premises as the nature of her case may require or to equity shall seem meet.

An affidavit has been made and filed that the defendant is not a resident of this State, it is ordered that he appear before this court within ten days after due publication of this order and protect his interests herein.

An Extract - Teste:
Carl W. Newman p. q.
Appalachia, Virginia
Arthur T. Burchette, Clerk
by Claudia G. Lee, Deputy Clerk
Adv. No. 17-4t.

IF YOU NEED COAL — Call 546-2499. Also general hauling. Daniel Cox and Son.
Adv. No. 10-TF.

No Hunting No Trespassing Signs For Sale at Powell Valley News. Phone 546-1210. Pennington Gap.
Adv No 37-TF

PLUMBING Supplies and Service. Call 546-1225 or 546-2638.
Adv. No. 3-TF.

If—you need your basement or your attic emptied and your bank account filled, if you want to meet interesting people, if you're looking for new interests or hobbies, if you're lonesome and want your telephone to ring, place a "For sale-miscellaneous Items" ad in the classified section of the NEWS
Adv. No. 31-TF

WE ARE "SPECIAL" BABIES - IN NEED OF AN ADOPTIVE MOTHER AND FATHER — You can help provide a mother and father for us, and others like us, by your contribution to your children's home society of Virginia this "Mother's Day."

Rep. Wampler Reports From Washington

to my congressional questionnarie, many people have commented on the subject of riots, civil disorder, and crime and lawlessness.

I think it would be fair to conclude that the fact and fear of crime is a subject of deep concern of the people of the Ninth District.

Here are a few typical remarks:

"The number one concern continues to be peace — peace in our streets and peace in Vietnam. What's happening to this country? Where's our leadership? What's happening to law and order?"

One citizen replied: "Individuals in my part of the country are very upset by the recent riots. They are afraid that such things just might stampede Congress into action they might not take otherwise."

A professional man said: "I am 'fed up' with lawlessness and I want an attorney general who is a law enforcement officer and not an 'intellectual dreamer.'"

Many of my constituents have asked why our peace officers and Federal troops were all but rendered ineffective because of orders from someone which, in effect, utilized the forces of law and order to protect the looters and rioters from an angry citizenry.

In many cases, police and soldiers were photographed standing idly by while private property was being carried out of stores and shops. Many of those engaging in acts of looting made it appear as though it were a carnival atmosphere.

There is a vital necessity for prompt application of firm force to meet lawlessness and rioting.

I believe there is ample law to prosecute looters and arsonists and other lawbreakers. Violence of this type must be dealt with by Federal authorities with promptness and firmness.

PENNINGTON GAP

Mr. and Mrs. Bill Goins and Alfred were called to Cincinnati last weekend due to the illness of Mrs. Dora Clark. Also visiting the Clarks was Raymond Byington. They also visited Vertie Newman and Dorothy while there.

Mr. and Mrs. Harold Clark and family, David Herold and sons, Joey and David were visiting Mr. and Mrs. Bill Goins and the T. I. Reasor family.

Now! LOSE WEIGHT WITHOUT HUNGER!

This amazing slenderizing formula, available with no prescription, can help you become the slim, trim person you want to be! Simply take a small Slender-X tablet before each meal and between meals, if you get hungry. As you take Slender-X and cut calories, you are on the way to a more attractive you! And, you get none of that "keyed up" nervous feeling you can get with other tablets. If not satisfied your money refunded. Get your two week supply for $2.98 at

The Drug Shop
Pennington Gap, Va.

Send two weeks supply of Slender-X to:
Name _____
Address _____
City _____ State _____

Senator Spong Reports - Virginia

Last January the Department of Transportation announced a cutback of approximately 5 percent in the federal-aid highway funds the states could obligate in 1968.

Each state was instructed to limit its federal-aid highway obligations during the year to about 95 percent of the amount obligated during the calendar year 1967 For Virginia, this meant a cutback of some $6.7 million-from $119.5 million obligated to $112.7 million this year.

This amounted to an across-the-board slowdown; that is, it affected not only the interstate highway building program, but the equally important primary, secondary and urban road systems.

This action worked a hardship on orderly highway planning in Virginia, and at the time of the announcement I urgently recommended that some other less essential programs be selected for cutbacks.

As many Virginians know, the federal-aid highway program is financed from a special trust fund maintained separately from the general fund, and the cutback had little, if any, effect upon the deficit in the general fund of the Treasury.

The Department of Transportation, responding to the inequities of the cutback, recently revisied its obligation schedule to permit Virginia to increase its obligational authority to $116.2 million. While this is still below the 1967 level, it will be beneficial to a program which represents an important part of Virginia's economy.

Federal funds are obligated when a state is authorized to proceed with highway planning and research projects, preliminary engineering, acuisition of right of way, or advertising for bids on construction contracts.

Transportation Secretary Boyd, in announcing the original slowdown last January, described the action as a "modest but essential move to combat general inflationary tendencies in the economy." He expressed concern over the rising cost of all construction activity, public and private, and the significant impact of federal and state highway construction activities on these price levels.

Many expressed the view, however, that costs would continue to rise despite the cutback, and that the long-range result would be an increase in the cost of highway construction.

McClure's Chapel

Jim Shackleford was in Jonesville Saturday.

Earl Burchett and Hedley Thompson visited friends on Wilson Hill Saturday.

Mrs. George Matlock visited a sister-in-law, Mrs. Bertha Taylor Saturday afternoon.

Mr. and Mrs. Lester Malmquist adopted an infant son a short time ago. Mr. Malmquist was an adopted son of Mr. and Mrs. Edd Malmquist, a former pastor of the White Shoal's Circuit.

LOOK!
For Convenient
LOW COST
HOME LOANS
FOR . . . .
● BUYING
● BUILDING
● REMODELING
See Your Friendly
Middlesboro Federal
Savings and Loan Assoc.
1908 Cumberland Ave.
Phone 248-4584
Middlesboro, Ky.

McClure's Chapel

Mr. and Mrs. George Matlock, visited in the home of Mr. and Mrs. J. P. Speak Saturday afternoon. Kathy, Dorothy and Sallie Marcum were also visitors in the Speak home Saturday.

Mrs. D. C. Hounshell, Mr and Mrs. F. C. Bacon visited Mr and Mrs Roy Debusk Saturday. Mrs. Debusk is ill at this time.

ROSE HILL

The Rose Hill Homemakers were guests at Millers Mexican Fiesta which was a salute to Mexico featuring Celanese Products. They had a luncheon on the roof top bazaar. Following the luncheon they were entertained by 32 guadalajara dancers and musicians and a fashion show given by Miller's and Miss Tennessee. After the fashion show they went on a Dog wood Trail to Sequoyah Hills.

Twenty-nine members of the club attended.

Mrs. Robert Smith, and Mrs. Robert Charles Smith, Gregory, Terry, were in Knoxville to see the Mexican Festa.

Bashie Kincaid was in Harragate Wednesday.

Mrs. Oscar Smith, Mrs Grant Seal, Mrs. Henry Campbell, Mrs. Van Grabeel and Rev. Charles Lowe attended Appalachia Vacational Bible School Institute Friday night.

Mrs. Viola Emmet was in Knoxville Saturday.

Among those singing in the Music and Arts Festival in New Tazewell Friday, April 26 were the Allegro Music students of Mrs. D. T. Smith.

Miss Mary Stickley and Mrs. Ross Stickley entertained the Major George Gibson Chapter Daughters of the American Revolution, Saturday, April 27, at their home in Rose Hill. The meeting was called to order by the Regent Bashie Kincaid. After the business session refreshments were served to Mrs. J. E. Mills, Sneedville, Mrs. Will Fugate, Tazewell, Mrs. Rob Shly, Jonesville, Mrs. White Marcum, Mrs. Mollie Grabeel, Mrs. Ula Stewart, Mrs. Henretta Smith, Mrs. Alvona Seale, Mrs. Annie Kate Wheeler, visitors were Mrs. Elsie Grabeel, Mrs. Joann Wheeler, Mrs. Mae Hobbs.

We Sell The Famous
Gray Seal Paint
Bledsoe
Hardware & Furniture
Phone 546-2164
Pennington Gap, Va.

TREE SURGERY
Trees Taken Down
Trees Topped And Pruned
Robert Debusk
Jonesville, Va.
Phone 346-2783

Big, Big Savings on Lawn Mowers

3 H. P. Briggs and Stratton Motor — 19 In. Cut
Only $39.95

3½ H. P. Briggs and Stratton Motor — 22 In. Cut
Only $47.88

3½ H. P. Briggs and Stratton Motor — 22 In. Cut
Impulse Starter, Fingertip Height Adjustment
Only $51.88

Van B. Grabeel
Phone 367-2131
Rose Hill, Virginia

Painting Time!
Outside Or Inside Painting
Satisfaction Guaranteed
Reasonably Priced
Free Estimates
Call Or See
Floyd Pennington
Phone 546-1848
Pennington Gap

PENNINGTON AUTO SALES
CLYDE B. EDWARDS — FRED GARRETT
Phone 546-2341 — East Pennington Gap
Dealer License No. 1388
CLEAN USED CARS

64 Pontiac Bonneville 4-Door Hardtop, Automatic Transmission, Blue With All Vinyl Interior.

64 Ford Galaxie XL 500, 2-Door Hardtop, V-8, 289 Motor, Bucket Seats, Console, Blue With Blue Interior.

64 Chevrolet Impala 2-Door Hardtop, White With Blue Interior.

63 Thunderbird, All Power, Bucket Seats, Console, White With Red Interior.

63 Volkswagen Deluxe Sedan, Green With White Interior.

63 Pontiac Catalina Convertible, White With Red Interior, One Owner, Low Mileage.

62 Plymouth 2-Door, 6 Cylinder, Straight Drive, 29,000 Actual Miles, One Owner.

61 Chevrolet Impala 2-Door Hardtop, V-8 Automatic, Blue With Blue Interior.

61 Dodge Station Wagon, V-8, 4-Door Sedan.

61 Corvair 4-Door Sedan, 4-In-Floor.

60 Valiant 4-Door, 6 Cylinder, Automatic, Black With Red Interior.

60 Dodge 4-Door, V-8, Automatic Shift.

59 Chevrolet Impala 4-Door Hardtop, Automatic Shift, Black With Red Interior, One Of The Sharpest You'll Find For The Model.

59 Ford Galaxie 500, 4-Door, V-8, Automatic Transmission, Blue With Blue Interior, Real Nice.

59 Ford Galaxie 500, 2-Door Hardtop, Black With Red Interior.

53 Ford ¾ Ton Truck.

54 Chevrolet ½ Ton Pickup.

More and more people are heading for the Lee County Recreational Center as warm weather prevails This beautiful view is for those who prefer to sit on the patio and admire the scenery as well as the activities of the more energetic ones

Three pretty lassies pose for a picture while practicing putting on the putting green at Lee County Recreational Center. In addition to golf the tennis court is now open. Soon, the swimming pool will be open to members and guests.

Persons interested in becoming a member of this organization are invited to visit the center and discuss membership procedures with officers of the organization.

Kindgarten and Headstart

by Eleanor Chadwell

The curriculum areas of a well rounded kindergarten and head start program and how they reflect the goals of early childhood education are as follows:

1. Art for the kindergarten child is a means of self-expression in visual form. He uses art to express what he does, sees, feels, thinks and talks about. Experiences in art provide him with opportunities to explore and experiment. As he works with materials he assumes responsibility for choosing and shaping them, uses judgment and control, and gains success experiences which aid in establishing self-concept of worth as an individual.

2. Dramatic Play — when little children are motivated by exciting experience, like to play this experience in their own way. Children are the part, they are being what they are playing even though they are fully aware that they are pretending It is a way of experimenting with their own feelings and actions, and also with what they see as the feelings and actions of others.

Community happenings, group trips to a farm, a fire station, a grocery store, etc., provide motivation for dramatic play.

3. Creative dramatics. This activity contributes to language arts skills as children speak, communicate, and listen. Creative dramatics helps children enjoy and appreciate good literature

4 Health and safety. The teacher can develop desirable behaviors and good attitudes toward health and safety through provision and use of an adequate enviroment. In this area the teacher should strive to develop physical fitness and good posture through a variety of physical activities. To perform basic skills such as skipping, running, hopping, etc. Another goal is to develop qualities essential to group living and play such as fairness, courtesy, cooperation, friendliness and respect for leadership.

5. Language arts develop a background and readiness for reading by broadening speaking vocabulary and auditory and visual descrimination. Language arts helps a child to feel secure in the group with interest in books and desire to learn to read

6 Pre-number experiences are used to help children understand "one-ness" or "two-ness" before any attempt is made to work with symbols Everyday situations offer natural and interesting opportunities for the use of number ideas and should be utilized.

7. Music. It is the hope that the kindergarten music experiences will foster a continuing interest in music and opportuntiy to form attitudes that will lead to positive enjoyment of music. It also provides experiences which improve self-esteem and it helps develop an awareness of the use of music in his total enviroment.

8 Science helps to develop awareness of things in nature and it helps also to appreciate pets and other living things. Current events of interest to the children should be explored, such as space shots, tornadoes, changes in the weather, or a topic that a child may talk about during show and tell, or in a conversation with the other children. If a child brings in an article, say a magnet, and the children seem very interested, magnets should be taught. Any experiences a teacher will provide that will increase the awareness and interest in science is for the benefit of the child.

9. The social studies are those studies that provide understanding of the physical environment and its effect upon man's ways of living, of the basic need of man and the activities in which he engages to meet his needs, and of the institutions man has developed to perpetuate his way of life Through content and experiences, the social studies are designed to develop intelligent, responsible, self - directing individuals who can function as members of groups, family, community, or world.

Jerome Bruner once said that "Kindergartners can learn a great deal, but the technical level must always be fitting to five-year-old hands, minds, and feelings, to five-yer-old muscles and coordination and especially to five-year-old scope of interest and tolerance for failure."

The kindergarten and head start teacher understands, appreciates, and respects the value of play in the program. She recognizes that play is a process through which real learning evolves In play the child develops ideas which he tests and evualates. He organizes, classifies, recalls associates, chooses, rejects and creates He copes with feelings of fear, anxiety, and helplessness. He releases anger and tension and expresses joy in play. He developes muscles and refines motor skills He measures himself againts his peers, evaluates his own areas of competence, and achieves a more realistic concept of himself

Out of freedom to question, to discuss, to listen, to build, to paint, to dramatize, and to sing, a five-year-old child becomes ready for other school experiences.

According to the Virginia Guide for Kindergarten Education, pencil and paper activities are inadequate substitutes for first-hand experiences in developing readiness for symbolic learnings. There is little value in general use of readiness workbooks and work sheets in the kindergarten. Workbooks can be deterimental in taking time from other more meaningful activities, in ignoring the ways in which young children learn, and in the negative attitudes which they often produce.

Conclusion:

We live in an age of pressures. Everyone is constantly being pressured to do this, to buy that, to avoid the other. Children are more subject to pressures than adults.

Pressures on children begin in the cradle, when parents start comparing their child and his progress with that of the youngster down the block or across the street. They continue when the vital subject of toilet-training arises and the young mother is mortified because her child is not as progressive as the child of her best friend. They build up when parents "fuss and fume" over children who do not talk according to the book. It is very important to realize that no two children are alike and that each fust be allowed to grow and develop at his own pace. Otherwise serious pressures develop.

When we recognize children as personalities and cease trying to pressure them into our own image, we will have gone a long way toward removing many of the problems over which we now shake our heads. As soon as pressure is removed, a young person can make up his own mind about what is right and what is wrong and cheap. He will then be freeer to advance steadily and successfully toward the goal which is most desirable in his pattern of life. And, he will do so without a twisted and warped personality.

So let's quit pushing —and try leading!

Ewing Equipment Company
Ewing, Va.
For
John Deere Rakes

Salaam, Salaam — Potentate Slaydon and Mrs. Slaydon greet the more than one hundred Shriners, wives and guests who attended the Powell Valley Shrine Club Banquet and Dance held last Saturday evening at the Lee County Recreational Center. Center, Long and Short Of It! Jack Pearce, Powell Valley Shrine Club and John Shepherd, Harlan County Shrine Club enjoy the fellowship of Shrinedom during the occasion. Right, John Laningham, right presents a gift to the Potentate for the Powell Valley Shrine Club. See story page one.

County Teachers Attend Roanoke Meeting

By Jim Walsh
Staff Writer-Roanoke Times
Roanoke, Va.

Two Lee County public school teachers - Mrs. Betty Harber and Mrs. Lucie Jenkins - represented the Alpha Chi Chapter of Delta Kappa Gamma, International Society for key women educators, at a three-day workshop held April 26-28 at the Patrick Henry Hotel here. They returned with words of warm commendation from State and International officials for the creativity, originality, and enthusiasm displayed by the local group.

The meeting, attended by more than 250 teachers from throughout the state, was presided over by Dr. Ethel Thompson of Alexandria, president of Iota State, Virginia division of Delta Kappa Gamma.

Dr. Thompson said that the creativity and original aspects of the Lee County Chapter's programming and activities are an excellent example for the guidance of chapters everywhere.

In addition, the outstanding qualities of Mrs. Harber, who is president of Alpha Chi and teacher of a seventh grade in Pennington Elementary School, won praise from Dr. Mae Hoover, a past president of the Roanoke Chapter of Iota State. Mrs. Hoover said, Mrs Harber is one of the most enthusiastic and effecient chapter leaders she has ever known.

The literary achievements of Mrs. Jenkins, a second grade teacher at Flatwoods Elementary School, won recognition from Dr. Thompson. A poem, "What Price Glory?" which she read at the January meeting of the Alpha Chi Chapter, has been submitted to the Bulletin, DKG's International publication It, too, has been submitted to the Bridge, official publication of Iota State.

"The Alpha Chi Song," written by Mrs. Jenkins for the Lee County Chapter's use at meetings, is being considered for publication in the Delta Kappa Gamma Songbook.

A large scrapbook, giving a vivid picture of Alpha Chi's activities during the first year, was displayed at the workshop and occasioned a great deal of interest. Mrs. Nell Carter, a teacher in the Keokee School, compiled the scrapbook.

The first workshop session of the three-day meeting was held Saturday morning. Mrs. Loretta Halek, International Program Coordinator, of Austin, Texas, conducted two sessions on the role of members of Delta Kappa Gamma and the theory and practice of working together.

Dr. Thompson gave the address on Saturday night following the procession of chapter presidents. An information breakfast was held Sunday morning with Mrs. Lois Thompson, of Danville, past Iota State president, in charge. This was followed by a post-convention meeting of the executive board.

Social Security News

Q. My wife and I have never worked under social security and we will both reach 65 during 1968. I have been told that all we have to do is file and application and we will be entitled to medicare. Is this right?

A. If you have never worked under social security, you will not be eligible for the hospital insurance part of medicare. People who reach 65 in 1968 or later will need some work under social security to be entitled to hospital insurance benefits. However, there is no work requirements for entitlement to medical insurance (which covers doctor bills) under medicare.

Q. I do not have the money to pay my doctor bill and he does not wish to collect the medicare payment directly. I understand I must pay the bill before I can receive payment from medicare

A. This is no longer true. The law has been changed so that all you need to do now is get an itemized bill (paid or unpaid) and send it in with your medicare benefits claims form.

Q. I understand that people who will be age 65 in 1968 must have worked under social security in order to be entitled to hospital insurance benefits under medicare. Is this correct?

A. Yes it is. A person reaching age 65 in 1968 will need some work under social security to be eligible for hospital insurance benefits. He will need 3 quarters of coverage or about 9 months of work under social security.

Q. My husband has been in the hospital since October 15th. His 90 days of hospital coverage under medicare will soon be used up and we have no other insurance Is it true that medicare will now pay for more than 90 days hospital care in a spell of illness?

A. Yes. Starting with January 1, 1968 medicare provides a lifetime reserve of 60 additional days of hospital coverage which can be drawn upon if needed Your hospital insurance will pay for all but $20.00 a day during this 60 days.

Q My mother purchased a hospital bed which was necessary because of her condition. Will medicare pay for this?

A. Beginning on January 1, 1968, your medicare insurance can help pay for either rental or purchase of medical equipment such as wheelchairs, hospital beds, etc Payments by medicare on purchased items will be made over a period of time, as if the purchased item had been rented.

McClure's Chapel

Mrs. Thomas Hunt, Monica, Jessee and Donna Sue, Dayton visited relatives in the McClure area last week. They had dinner with Mr. and Mrs. F. C. Bacon and Mrs. D. C. Hounshell Thursday.

Mrs. Bob Davis, Sr., Mrs. Bobby Davis, Jr., Kim and Debbie, Mrs. R. H. Lamb, Mr. and Mrs Robert Garrett, Mr. and Mrs. Dewey Matlock, Mrs. Lila Maness and Beryl enjoyed dinner with W. R. Maness recently.

FREE HAMS FREE HAMS

Real Estate, Personal Properties, Antiques At

PUBLIC AUCTION

Saturday, May 18

Sale No. 1 – 10:30 A. M.

The Late J. F. Jones Property

Located — In Jonesville, Va., Fronting Russell Street and At The Corner Of Pearl Street.

This Good Eight Room Home Has Partial Basement, Two Halls, Bathroom, and Two Porches. It Is Plaster Finished Inside, Has A Stoker Fed Coal Furnace, Built In Kitchen Cabinets, Hardwood Floors, and Well Arranged Rooms. It Is Situated On A Large, Beautiful, Well Sodded Lawn, With Plenty Of Shade Trees and Shrubbery.
There Are Approximately 15 Good Building Lots, and A Total Base Of .38 Acre.
Sale Conducted For The Owner, Mrs. Dona Jones.

Sale No. 2 – 11:00 A. M.

The J. F. Jones Personal Property — Location — Same As Sale No. 1.
These Items, Along With Many, Many More Will Be Sold For The High Dollar — Refrigerator, Buffet, Chair, Electric Range, Wrist Watch, Saddle Bags, Tools, Etc.
Sale Conducted For Browning Wynn, Executor Of The J. F. Jones Estate.

Sale No. 3 – 2:00 P. M.
At Public Auction

The Anne S. Davidson Property

40 — Exceptionally Good Building Lots — 40
Located — Fronting Highway Alternate 58, 1½ Miles Northeast Of Jonesville, Va., On The Top Of Chestnut Ridge
This Is A Part Of The Late J. C. Boatwright Subdivision, and Contains Some Of The Most Desirable Building Sites You Would Ever Hope To Find. These Lots Have A Beautiful Frontage, Easy Of Access, and Would Be Ideal For Residence Or Business.
Easy Terms Clear Title
Sale Conducted For Owner, Mrs. Anne S. Davidson By

Lee County's Oldest Established Real Estate Company

Lee Auction Company, Inc.

(BUYERS AND SELLERS FRIEND)

Sales Manager
DENTON E. BROWNING
Jonesville, Va.
Phone 346-1321

Office Phone Pennington Gap 546-2067
(Your Business Appreciated)

Auctioneer
DANA B. WOLIVER
Pennington Gap, Va.
Phone 546-2146

Office Hours — 9:00 A. M. To 4:30 P. M. Five Days Per Week, and Until Noon On Saturday.

HEALTH and SAFETY TIPS

from the AMERICAN MEDICAL ASSOCIATION
535 N. DEARBORN STREET
CHICAGO, ILLINOIS 60610

Cut Calory Intake To Trim Waistline

Counting calories is a favorite pastime among those of us who want to lose weight.

The term "calory" is used as a unit in expressing the energy-producing value of food. When we say that a tablespoon of honey contains about 100 calories, it means that the honey, when utilized by the tissues of the body, will release that amount of energy to be expended in bodily activity.

The usual weight-reduction goal of one or two pounds' loss per week is achieved by a daily intake of 500 to 1,000 calories less than the intake needed to maintain the weight at which reducing was begun.

The American Medical Association's home health book, Today's Health Guide points out that 1,000 calories represent the smallest practical intake that can provide the recommended daily allowances of essential minerals and vitamins through usual food sources. For children, the minimum figure on which to lose weight is close to 1,600 calories, with 1,800 often recommended to ensure a margin of safety.

But all of us are different, and caloric needs are an individual affair. They should be worked out in consultation with your physician. He can help you arrive at a reasonable figure, permitting you to lose weight steadily and gradually, and at the same time maintain good health and not go hungry.

Liquid formula diets unquestionably have helped many persons to lose weight. Although some of these preparations combine the merits of economy, acceptability and nutritional balance, they lend themselves to short-term, intensive

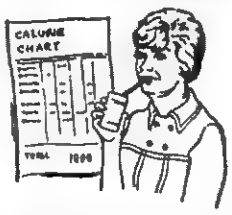

weight loss. This only postpones the day of reckoning when the dieter must return to usual foodstuffs.

Calory charts will help guide you in determining what you can eat, and in what quantity, to maintain your desired daily intake. Some diet specialists now recommend five or six small meals a day, rather than two or three large ones. Others favor periods of complete fasting at the onset of the diet for an excessively overweight person.

Whatever program your physician prescribes for you, there is one important thing to remember —calories *do* count. To lose weight, we must expend more energy than we take in. 8-68

DEATHS and FUNERALS

MISS MARY LOUISE BARNES

Miss Mary Louise Barnes, 35, of Keokee, died Thursday, April 25 in Lee General Hospital, after a brief illness.

Miss Barnes had lived most of her life in the Keokee area. She was a member of the First Baptist Church at Pineville, Ky.

Surviving are her parents, Mr. and Mrs. Raymond R. Barnes, Keokee; two brothers, LeRoy Barnes, U. S Navy at Alexandria, Va., and Ray Barnes, Miamisburg, Ohio; and a sister, Mrs. Carl Webb, Middlesboro, Ky.

Funeral services were held Saturday afternoon at the Sturgill Funeral Home Chapel with the Rev. Harold Kelgore officiating. Burial was in Lee Memorial Park. Sturgill Funeral Home in charge of arrangements.

FRANK HAMM

Frank Robert Hamm, 65, of Coeburn, died at his residence Monday morning, April 29.

Survivors include his wife, Mrs. Oma Ramey Hamm; one daughter, Mrs. Garland Hall Jr., Norfolk, Va.; three sons, Robert F. Hamm, Coeburn, Walter D. Hamm, Warren, Mich., and Sgt. Sydney Hamm, Clinton, Md.; two sisters, Mrs. Nora Holbrook, St. Paul, Va. and Mrs. Jenny Belle Richardson, St. Charles, Va.; three brothers, Alden Hamm, Coeburn, Edison Hamm, Banner, Va., and Anzie Hamm, Ohio; and ten grandchildren.

Funeral services were held Wednesday at the Presbyterian Church, Coeburn with the Rev. Charles Ruff officiating. Burial was in the Temple Hill Cemetery, Castlewood.

JIMMY RAY GARRETT

Jimmy Ray Garrett, 6, of Pennington Gap died at Lee General Hospital Friday, April 26, after a long illness.

Surviving are his parents, Mr. and Mrs. John Paul Garrett, Pennington Gap; paternal grandmother, Alle Garrett, Pennington Gap; maternal grandparents, Mr. and Mrs. Worley C. Gibson, Pennington Gap; one sister, Mary Elizabeth Garrett, Pennington Gap.

Funeral services were held Sunday afternoon at the Province Funeral Home Chapel with the Rev. Bill Cress officiating. Burial was in Red Hill Cemetery, Pennington Gap. Province Funeral Home in charge of arrangements.

CLYDE PENNINGTON

Clyde Pennington, 38, of the Reeds Creek Community, Keokee, died at his residence, Saturday, April 27, after a long illness.

Surviving are his wife, Ruth Pennington, Keokee; mother, Mrs. Ora Pennington, Keokee; two sons Daniel and Scott Pennington, one daughter, Aletha Pennington at home; one brother, Bob Pennington, St. Charles; four sisters, Inez Pennington, Keokee, Shirley Mays, Faye Pennington and Sue Scott, Noblesville, Ind.

Funeral services were held Monday afternoon at the Meadowfork Methodist Church with the Rev. G. A. Maness and the Rev. Harley Maness officiating. Burial was in Carter Cemetery, Keokee Province Funeral Home in charge of arrangements.

MRS. CORA PRESLEY

Mrs. Cora Anis Presley, 74, of Jonesville, died Friday night, April 24, in Lee General Hospital, after a brief illness.

Mrs. Presley was a lifelong resident of Lee County and a member of Lamb's Chapel Church.

Surviving are her husband, Amos Presley, Jonesville; two sons, Avery Preslee and Vernon Presley, both of Jonesville; five daughters, Vada Presley, Baltimore, Md., Mrs. Eliza Fee, Rose Hill, Mrs. Callie Webster, Knoxville, Tenn., Mrs. Hazel McGinnis, Harlan, Ky., and Mrs. Chassie Wallace, Illinois; 23 grandchildren and 14 great-grandchildren.

Funeral services were held Monday afternoon at Lamb's Chapel Church with Rev. Wallace Brooks and the Rev. William Johnson officiating. Burial was in Cedar Hill Cemetery. Davidson Funeral Home in charge of arrangements.

MRS. FLOSSIE WITT

Mrs. Flossie Mae Witt, 74, of Jonesville, died Thursday, April 25, in Lee General Hospital after a short illness.

She is survived by two sons, Spencer Witt of Eustis, Fla., and James Witt, U. S. Army, Ft. Knox, Ky.; four daughters, Mrs. Joann Wright and Mrs. Mae Vineyard, both of Kingsport, Tenn., Mrs. Doris Garrett and Mrs. Maxie Pendegraft, both of Jonesville; two sisters, Mrs Maxie Hedrick of Ben Hur, and Mrs. Willie Reece of Albany, Ga.; 17 grandchildren and 14 great-grandchildren.

Funeral services were held Sunday afternoon at the Davidson Funeral Home Chapel with the Rev. Cecil Evans officiating. Burial was in Thompson Cemetery. Davidson Funeral Home in charge of arrangements.

PEARLIE MAE SPEAK

Pearlie Mae Speak, 64, of Annapolis, Md., formerly of Rose Hill, died Tuesday, April 30, after a short illness.

Surviving are one son, Warren S. Speak; two daughters, Mrs. Ward W. Martin, Mrs. Norman E. Jones, all of Annapolis, Md.; one brother, Clyde Wolfe, Rose Hill; eight grandchildren; one sister, Mrs. Digsha Crosson, Florida.

Funeral services will be held Friday, May 3 at Hopping Funeral Home with the Rev. James Mitchell officiating. Burial will be in Hillcrest Cemetery, Annapolis, Md. Hopping Funeral Home, Annapolis, Md., in charge of arrangements.

MRS. ROMULUS SKAGGS

Mrs. Romulus Skaggs, a former teacher in Lee Baptist Institute here, died Thursday, April 25, in the convalescent center in Thomasville, N. C. She had been confined there for sometime following a broken hip.

He husband a principal of the now extinct Institute, is reported seriously ill in Memorial Hospital in Thomasville.

Both Mr. and Mrs. Skaggs were teachers well known throughout this area.

CARD OF THANKS

The family of Vesta O. Couk wishes to express to her many friends and neighbors our gratitude for the kindness and sympathy shown during the illness and death of our mother and grandmother.

We would especially like to thank the nurses and staff of Lee General Hospital, and to the Davidson Funeral Home.

James M. Couk and daughters
Harold Ball, Nancy Ball Ward
Sarita Couk Marland and
J. William Couk

CARD OF THANKS

We wish to extend a sincere "Thank You" to all our friends and neighbors for their cards, memorials and expressions of sympathy at the time of our recent bereavement.

We especially thank the ministers, the Rev. Willis Johnson and the Rev. Wallace Brooks, and all who assisted in any way with the funeral and burial rites. We are truly grateful.

The Family Of
Cora Presley

CARD OF THANKS

Our recent sad loss of our daughter leaves us with grateful hearts toward oir many friends and neighbors. We wish to thank God for each expression of sympathy, and to Dr. Daniel Gabriel, and Lee General staff, we're so very thankful. We also thank the Sturgill Funeral Home, the directors, the organist and choir, and our deepest thanks to our pastor, Harold Kilgore and Rev. J. V. Estep, pastor.

Mr. and Mrs. R. R. Barnes,
Lee, Ray, Lavonna.

CARD OF THANKS

Our heartfelt thanks to all those who showed such kind consideration during our recent loss of our husband, father and grandfather, to the nurses and doctors at Lee General, and for all the floral arrangements and gifts.

Mrs. Hubert H. Cooper
Richard and Gary at home
Mr. and Mrs. Garvie E. Cooper and Family
Mr. and Mrs. Hershel Cox and Family
Mr. and Mrs. Alford Barnett and Family
Mr. and Mrs. Bobby L. Cooper and Family
Mr. and Mrs. Doug Stapleton and Family

Why Kindgarten?

by Mary K. Pitts

Kindergarten will soon be in our public schools. What about its values? Some consider kindergarten as foolishness — nothing but play. But to the five-year-old play is work. Kindergarten is the crucial year. In this first year of formal schooling children are making the important transition from babies to people. The help they get at this point can affect their entire life.

Research has demonstrated that guided experiences developed around the interests and abilities of a young child enrich his understanding of himself and the world in which he lives. In this lies the greatest significance of early childhood education. A five-year-old is happier as a five-year-old because of this understanding. What happens as he develops this understanding may affect all the years a child will live, for under the right circumstances, five-year-olds can cultivate attitudes and develop skills which will help him throughout life.

Almost every child at this age needs to have certain experiences that an organized program is best equipped to offer. Important as family life is, few families can give a child formal and informal group experiences that have the wide variety anl depth of those offered by a weel-developed early school program.

All children need to relate to others who are outside the regular pattern of family life. In a school setting, a girl who dawdles at home will learn to speed up her work tempo so that others won't have to wait: An only child will learn about the need to take turns in play-racing car. These children will be learning to work with others. This social skill and others like it are needed in every facet of life.

The moment to nature creative thinking and to stimulate curiosity comes early in a child's life. One day a little girl notices a rainbow where the sun strikes the fish bowl. "What makes the rainbow?" she wonders. The teacher points to the glass wind chimes, where more color sparkles. The girl ponders. Soon she notices the same colors in soap bubbles when she washes her hands. "Why?". Now she is ready for the teacher to read from the book that which will help answer her questions.

The child doesn't know that she is learning simple research skills, using inquiry techniques or studying general science, but she is. She is developing the kind of curiosity that she will need as she pursues education all through her life.

When children in class examine a new rock or a strange flower added to their collection — or when they have an experience like pressing the buttons on a typewriter that rally works — they develop observation skill and the ability to look for detail.

Education for all our five-year-olds will take us a step toward the educational goal of promoting each child's development to the fullest potential. When parents and teachers work together as a team early childhood education can add breath of understanding to children and parents. The child gains, the family gains, and society gains.

County Members Win District 4-H Contest

Two hundred outstanding Senior 4-H Club members from fifteen Southwest Virginia counties participated in District 4-H Contest Day in Abingdon and vicinity on Saturday, April 20th. These 4-H members represented their respective counties in demonstrations, illustrated talks, and judging contests following county qualification events.

First and second place winners in Saturday's event will represent the Southwest Extension District at the State 4-H Club Congress, June 24-28, at V.P.I., Blacksburg, Virginia.

The Washington County Chamber of Commerce annually sponsors this event. Awards were presented the contestants by the following officials of the Chamber of Commerce: Mr. John C. Hemmings, President; Mr. A. C. Smeltzer, Executive Director; and, Mr. Brownley Cox, Chairman of Agriculture Committee.

The participants in each contest and the county which they represented are listed below in the order in which they placed.

Clothing: Linda Ann Wolfe, Dryden, 4-H Club Congress.

Dress Revue: Charlotte Watson, Flatwoods.

Home Improvement: Nancy Watson, Lee.

Milk and Milk Products: Regina Edens, Lee.

Public Speaking (Girls): Linda Neff, Flatwoods 4-H State Congress.

Shoes Tell An Interesting Story

Did you know our shoes have a message for us? This shoe has a sole, just like we do. The sole on the shoe is tough and can take a lot of abuse like our souls should. Also, the sole is flexible and the very foundation of the whole shoe, just as our soul should be the very foundation or base of our lives.

At the end of the sole on the shoe, there is a reminder for us — a heel. It should remind us not to be a heel with the people with whom we work, play and worship or associate.

The top of the shoe, the finish and color tells us something too. There are black shoes, brown shoes, red, yellow and white ones too, and they all walk down the same streets, paths and walks of life. So too, we are reminded of the black, brown, red, yellow and white people, and we should all walk side by side down the paths of life Some shoes have a rough finish, as some people are rough; other shoes are smooth, like some people; some shoes are shiny and highly polished just like some people we know.

No matter how we find the finish of the shoe or the people we meet, we must remember we're all God's children — and we can get along together.

The shoe has one tongue and it serves a purpose. We have one tongue and hope it serves a purpose — not for gossip and slander.

The shoe has many eyes, but yet it cannot see. We have only two eyes and hope that we use them to see all we fit in with the people we work with.

As this shoe is put on my foot, we must remember that it never walks alone. So, too, we never walk alone through life; there is always another to walk with us — one greater, more powerful who always goes with us and comforts and consoles us.

can and should.

The shoe laces that hang down tell us that even our lives can have loose ends too. The shoe strings to be beneficial have to be tied — so our lives need to have the loose ends tied together.

When I put this shoe on, it fits; it's comfortable when worn — just like we should

Buffet Supper Honors Seniors

The Wallens Creek Covenant Church honored the following seniors with a buffet supper at the church on Sunday night, April 28 at 7:30 p. m., Ronald Bowen, Mary Helen Wyatt, Iris Elkins, Craig Moses, Dorothy Luiten.

Vestal Gilbert served as master of ceremonies and Rev. V. A. Luiten, pastor of the church brought a short devotional and presented each of the seniors with a gift from the Covenant Ladies Class and the Sunday School.

Around 65 guest were present.

McClure's Chapel

Mrs. Lila Maness, Mrs. Maggie Wilson and Mrs. R. H. Lamb were in Jonesville and Pennington Thursday.

Mr. and Mrs. George Matlock returned to Dayton Friday after spending about three weeks with relatives in the county.

Classified Ads

See other classifieds
On Page Three

FOR SALE — Four year old, 1250 lb., well broke, work horse. Call days 546-1781.
Adv. No. 17-2t.-pd.

FOR RENT — Furnished apartment, 3 rooms. Call 546-1666.
Adv. No. 18-TF.

Reduce safely, simply and fast with GoBese tablets. Only 98c. Pennington Pharmacy.
Adv. No. 18-10t.

TO WHOM IT MAY CONCERN — Anyone indebted to, or having claims against the estate of John H. Brooks, deceased, is asked to settle same indebtedness, or present such claims at once. Roy M. Rasnic, Jonesville, Va., and William Munsey, Council, Va., Co-Administrators.
Adv. No. 18-4t.

MILLIONS of rugs have been cleaned with Blue Lustre. It's America's finest. Rent electric shampooer $1. Penn. Hdwe. & Furn. Co.
Adv. No. 18-1t.

Local representative needed for personal insurance service. Box 702, Bristol, Va. - 24201.
Adv. No 18-1t.

50 towels $3.50. Brand new. Biggest towel bargain ever Send $3.50 plus 50c postage-handling per set. Bargain House. Box 565, Falls Church, Va. 22046.
Adv. No. 18-1t.-pd.

There's A Diet To Fit Your Need

The American public is now well aware that any effective weight control program must include dieting.

Hundreds—perhaps thousands—of different diets are presented to us. Most are billed as a "sure-fire" means of trimming off excess pounds.

The American Medical Association's home health book, Today's Health Guide, points out that weight can be lost on virtually any dietary plan, good or bad, that ensures a caloric intake less than energy used. It is apparent, however, that many diets are only temporarily effective and do not promote the fundamental purpose of permanent weight loss.

Reducing diets, ideal weight charts, calory-counting tables are available almost everywhere. It is our purpose here to discuss briefly some principles of the good reducing diet.

* The diet should be individualized in harmony with income, national origins, religious principles and personal circumstances.
* The diet should be practical, consistent with work patterns and other everyday obligations and responsibilities.
* The diet should be balanced, and in conformity with good nutritional practice.
* The diet should be a pattern for life, not just for the period of weight reduction.

Generally, physicians do not recommend the crash diet in routine weight reduction. Instead, they are more likely to prescribe a diet aimed at a gradual weight reduction over several months.

It usually isn't necessary to go hungry while dieting. Your physician can help you work out a diet that will be satisfying and at the same time permit you to lose weight.

7-68

America's Largest-Selling Mower!

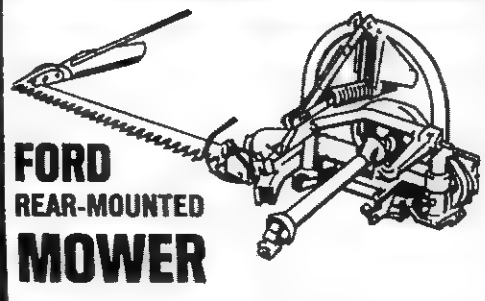

FORD
REAR-MOUNTED
MOWER

- Mow Up to 5 Acres An Hour—Cuts clean at speeds up to 6 mph. Available with 6-, 7- and 8-foot cutterbars.
- Runs Smoothly—Counterbalancing weight and flexible mount soak up vibration . . . cut knife chatter.
- Fits Most Makes of Tractors. Attaches in minutes to 3-point hitch—no heavy lifting.
- Compact, Close-Coupled. Gets into tight places, cuts square corners.

Plus . . . four drive sheave sizes . . . choice of attachments.

Buy Now On Our Easy Terms!

Lee Tractor & Implement Co.
Jonesville Phone 346-2023

Promptness Is An Outstanding Feature In Sturgill Ambulance Service. Day or Night, Your Call Brings Our Oxygen - Equipped Ambulance Promptly — Manned By Well Trained and Courteous Attendants.

TELEPHONE 546-1121

A Message To June Brides - - (and Those To Be Married In Other Months)

We Have An Outstanding Line Of High Quality

Wedding Invitations

and

All Types Of Social Announcements

Check With Us Before You Buy

The Price Is Amazingly Low

POWELL VALLEY PRINTING CO.
Phone 546-1210 *Pennington Gap*

ROLLER MOTOR CO.

PHONE 546-1151 DEALER LICENSE NO. 978 PENNINGTON GAP

67 Fury 2-Door Hardtop, Automatic, Power Steering.

67 Falcon 4-Door Sedan, Traded By Snyder Harris, Jonesville, Va.

67 Plymouth Fury II, 4-Door Sedan, Traded By Billy Whipple.

66 Chevrolet 4-Door Sedan, Small V-8, Power Steering, Radio and Heater, Locally Owned By Mr. Collier, With Low Mileage, Clean As A Pin, Priced To Go.

65 Plymouth 4-Door Sedan, Locally Owned and Traded On A New Plymouth.

65 Chevrolet ½ Ton Pickup, A-1 and Clean, One Of Those Hard To Find Kind.

65 Rambler 2-Door Hardtop, Straight Drive, This Is A Locally Owned Car With Just Over 50,000 Actual Miles, Clean Throughout.

65 Ford Custom 4-Door Sedan, Straight Drive, V-8, Clean, $1500.

64 Pontiac Catalina 4-Door Hardtop, One Owner, Fully Equipped, New Tires, A-1 Shape, Ready To Go.

63 Ford Galaxie, Automatic, Clean Throughout.

62 Chrysler 4-Door, Power Steering, Power Brakes, A Nice Used Car, Owned By Mr. Fred Cox Of Jonesville.

62 Ford Fairlane, 2-Door Sedan, Nice, Clean.

61 Chevrolet 6 Cylinder Pickup, ½ Ton, New Paint, Clean Like New, A Good Truck.

61 Corvair Pickup Truck.

61 Ford Custom, 4-Door, V-8.

JEEP SPECIALS

60 Willys Jeep With Top, 4-Wheel Drive, Good Rubber.

62 Willys Jeep 4-Wheel Drive, Clean, A Good One.

Public's View Sought On Revision Of Constitution

Charlottesville April 25 — The Commission on Constitutional Revision is seeking the views of Virginia's public on revision of the State's Constitution. Albertis S. Harrison, Jr., the Commission's Chairman, announced that the Commission would welcome expressions of opinion from organizations or individuals.

Views submitted to the Commission should be addressed to A. E. Dick Howard, Executive Director, Commission on Constitutional Revision, School of Law, Charlottesville, Virginia.

The Commission, recently appointed by Governor Mills E. Godwin, Jr., is charged with studing possible revisions in the Virginia Constitution and reporting to the Governor by January 1, 1969.

Five subcommittees of the Commission have been created to study major areas of the Constitution. The committees will deal respectively with the Bill of Rights, suffrage, apportionment, and education; the Executive and state administration; the Legislative and Judicial departments; local government; and taxation and finance.

Mr. Howard said that a letter is going out to a wide range of organizations and groups in the State inviting them to submit views, if they choose, on revision of the State's Constitution. But Mr Howard added that the invitation is "a general one, to the State at large, and by no means limited to those who happen to receive the letter. The Commission is anxious to encourage submissions of views by all who wish to be heard."

Public hearings will be held by the Commission at a later date. However, Mr. Howard indicated that views submitted in writing would be especially helpful to the Commission during the early stages of its work.

FLOWERS

FOR ALL OCCASIONS

Pennington Flower Shop

Pennington Gap, Va.

Mr. and Mrs. Willard Barlow Owners

Phone Day or Night 546-2481

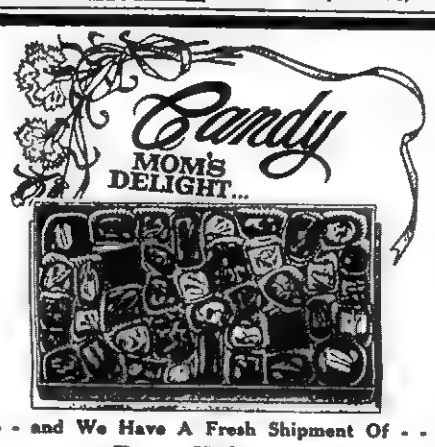

- - - and We Have A Fresh Shipment Of - - -

Russell Stover

and

Hollingsworth

- - and An Ambassador Card Will Best Express Your Sentiments

THE DRUG SHOP

Phone 546-2766 Pennington Gap, Va.

KELLY-SPRINGFIELD

FRONT END ALIGNMENT

$6.50 Most cars Reg. $8.95 value

- Measure and correct caster and camber.
- Correct toe-in, toe-out.
- Safety-inspect steering and brakes.

BIG TRAC: more to love

- you'll love that smooth ride
- you'll love that improved traction
- you'll love those reversible sidewalls
- you'll love that extra treed width

PRICES START AT $36.94 for D78-14 plus $2.36 F.E.T.

GIBSON TIRE SERVICE

Phone 546 1041 Pennington Gap

TIRES FAMOUS FOR QUALITY

Army Language School Offered

An exciting new option has been added to the list of guaranteed Army training courses, it was announced today by SSG John J. Hicks.

Now qualified men and women may enlist in the Army with a written guarantee of training in one of approximately 30 foreign languages. Applicants may select the language in which they receive instruction, providing vacancies exist in the classes for that particular language. Available languages include Arabic, Czech, German, Korean, Spanish, Thai, and Vietnamese, according to the SSG Hicks.

"In addition, the Language School Option can be combined with the Army's 120 Day Delay program. In this way, high school seniors can be assured attendance at a language training course, but not leave for up to 120 days from the time they enlist," SSG Hicks explained.

Participants in the Army's Language School Option must be high school graduates, United States citizens, have excellent hearing, and be without speech impediments. Training, which is given at a Defense Language Institue facility, lasts from 24 to 47 weeks, depending upon the difficulty of the language for English-speakers.

Complete details about the Language School Option and its requirements can be obtained by writing, calling or visiting SSG John J Hicks at the local Recruiting Station at Norton, Va. Call 679-3376 collect.

McClure's Chapel

Mrs. Grant Osborne had a note and a card from a former class mate, Mrs. Dewey Loftice, (formerly Mildred Neff.) Mrs. Osborne and Mrs. Loftice were of the class of 1929 at Rose Hill High School.

Mrs. F. C. Bacon had an enjoyable letter from Mrs. Mildred Malmquist, (a former pastor's wife) recently.

Mr and Mrs. Clint Marcum and son visited his parents, Mr. and Mrs. White D. Marcum recently.

Sgt. Ray Marcum, son of Mr. and Mrs. White D. Marcum is in the Armed Forces, serving now in Vietnam. His wife and two small sons live in Georgia.

Mrs. Farrell Speak favored us of McClure's Chapel with a song Sunday morning. She sang, "We Marching to Zion," with the congregation joining on the chorus and with Mrs D. C. Hounshell at the piano.

Mrs. Bertha Taylor, Mr. and Mrs. George Matlock were guests of Mr. and Mrs. Braxton Hedrick and Janet in Keith, Ky., Sunday.

Later Sunday afternoon Mrs. Hoye Osborne, Sue and Bobby went with Mrs Harber to visit her brother, Mr. and Mrs Homer Cottrell

Social Security News

"The 1967 Amendments to the Social Security Act automatically cover services of clergymen, with certain exceptions," Richard Myer, Officer-in-Charge of the Middlesboro Social Security Office said today.

"The exceptions," Mr. Myer said, are members of certain religious orders who have taken vow of poverty and those who object on grounds of religious principles or conscience. All others who perform services in their profession will be covered by the law unless they take specific action to exclude themselves from social security coverage," Mr. Myer added.

Clergymen who elected coverage under previous law will continue to be covered without any further action, according to Mr. Myer.

"The provisions of the new law become effective for taxable years ending after December 31, 1967. They will afford social security protection to most of the 60,000 full-time clergymen (and their families) who have not elected coverage and, with increased benefits, also provided by the new law, will increase protection for those who are already, or will be, covered, Mr. Myer said.

Mr. Myer pointed out that clergymen will be treated as "self-employed individuals" under the law and will come under the same rules as other self-employed persons.

"The time for filing for exemption from the self-employment tax by members of religious sects who conscientiously object to insurance is also extended People in this category who first received self-employment income for taxable years ending before December 31, 1967, have until December 31, 1968, to file for this exemption. This provision applies mainly to the Old Order Amish," Mr. Myer said.

Mr. Myer pointed out that the new law will require positive action by clergymen to exclude themselves if they do not wish to become covered

"Our office will be glad to furnish more particulars on this, or other provisions of the recently amended Social Security Act," Mr. Myer said "Clergymen may wish to visit our office for a discussion of their rights and obligations. Also, we have available for those who request it Leaflet 9 which goes into more detail about clergymen," Mr. Myer concluded.

Mrs. Grant Osborne visited a brother, Mr. and Mrs. White Marcum Sunday afternoon.

Mr. and Mrs. H. G. Osborne had several callers during the weekend. They were Mrs. George Matlock, Mr. and Mrs Grant Osborne, Mr. and Mrs. Hoye Osborne and Sue, Mr. and Mrs. Lee Wilson and Ovella.

Mrs. Hoye Osborne, Sue and Bobby visited Mrs. Osborne's mother, Mrs. Cornie Harber Sunday afternoon.

Mr. and Mrs. (Tucker) Lowe visited in the home of Mr. and Mrs. White Marcum Sunday.

Earl Burchett and Jack Perky visited friends on Wilson Hill Monday.

Mrs. Grant Osborne, Mrs. Hoye Osborne and Bobby went to Harrogate Monday

Mrs. D. C. Hounshell attended a teacher's meeting at Elk Knob school Monday night.

Mr. and Mrs. Elbert Cooper and family spent some time with his mother, Mrs. Sarah Cooper and other relatives recently.

Robert Osborne, Liggett, Ky., visited his parents, Mr. and Mrs. H. G. Osborne last week.

Mrs Grant Osborne and Mrs. Hoye Osborne visited Mrs. Vennie Thompson the other day. Mrs. Lizzie Cassell was also calling.

Earl Burchett and Hoye Osborne made a business trip to Bristol Tuesday.

Mrs. Sarah Cooper, Mr. and Mrs. Elbert Cooper and family were in Jonesville Wednesday.

Mr. and Mrs F. C. Bacon and Gale Bacon the small daughter of Mr. and Mrs. Kemp Bacon were in Jonesville Wednesday.

Tree Farming – Is It Practical

By Leroy Gabbert - Forester

When thinking about planting trees most people ask themselves a few questions which concern their farm and family. One question which always arrives is should I tie up my land in a crop that takes roughly twenty to thirty years to show an income?

I don't think anyone is advocating the planting of land that is needed for other crops. People on the farm usually have land which is too hard to cultivate, too far from the house or has been abandoned from pasture because its cost too much to keep it clean. Therefore, he need not worry about the time the land is tied up in trees. The important thing is to establish a stand of desirable tree species on this land for the future.

Is the planting of trees the right thing to do on the idle land? This question is always used where people don't want to spend a lot of time in tree planting work. Consult the Chief Forest Warden or the Forester of the area. In many cases land which is near the woods on a north exposure and has been abandoned does not need planting because it has a seed source and will reforest naturally with mostly yellow poplar and maples. This type of land very seldom needs planting as the yellow poplar trees are one of the best tree species which we harvest in the forest.

Most farmers these days are busy and a crop that requires no cultivation and fertilizer should appeal to them. These same qualities also appeal to merchants, business and professional men and other people living so far from their land that they can't make weekly visits. Tree plantig on eroded or south abandoned fields cost very little in tree establishment. On the average one man can plant an acre a day and then the tree is on its own until harvest time. Uusually no more cost is used on this crop.

It the use and value of forest products likely to decrease? According to statistics with the population, it is expected to increase in the future so will the forest products value, because wood products will be much greater due to this increase in population and the rise in the standard of living. Since the beginning of America wood has been essential and Scientist are discovering many new uses of wood and by products of wood each year. This points to a greater need for wood and wood products in the future.

Many people have bought abandoned farms and have planted trees on the land. This is of course before other hardwood bush has taken over the area. You have idle or abandoned land why not reforest it with a desirable tree seedlings and sit back and watch them grow while they are making you money. For information about tree seedlings please contact your County Chief Forest Warden. Plant trees and help keep Virginia Green and Growing Wood Products.

McCLURE'S CHAPEL

Mr. and Mrs. Jim Fairchild, Flint, Mich., were overnight guest of her grandparents, Mr. and Mrs. Ben Gilbert near Harlan. They spent Tuesday night with her other grandparents, Mr. and Mrs. H. G. Osborne. They were on their way to an Army camp in South Carolina where Mr. Fairchild will complete his time in the service about two months.

News Report From The University of Virginia

The Hard To Reach

He is not blind, but he cannot seem to see; he is not deaf, but he cannot seem to hear; he is not retarded, but he cannot seem to learn. This child is destined to become an educational discard unless someone recognizes that he suffers from severe "learning disabilities" and takes the time to teach him properly.

Teaching the hard-to-reach is one of the concerns of the University of Virginia's School of Education, where a grant of $261,800 from the United States Office of Education has been earmarked for the training of teachers of the handicapped.

Approximately 90 students are currently enrolled in the programs of learning disabilities, mental retardation, emotional disturbance, visual handicaps and crippled or other health-impaired children, said Dr. James D. Beaber, professor of education and chairman of the department of special education. Sixteen of the persons completing special education training last year are now teaching in Virginia schools.

The children with whom these young teacher-trainees at the University are concerned may be defined as "exceptional" - that is, one who deviates from the average or normal child in mental, physical or social characteristics to the extent that he requires a modification of school practices or special educational services to develop to his maximum capacity.

The learning disabled child may posses average or above average intelligence, but suffers from some minimal dysfunction (cq) such as the inability to read, understand the concept of direction, or co-ordinate physical movement. Because of the newness of learning disabilities as an area of special education there is an acute need for teachers, educators agree.

One of the first programs for the learning disabled in the state was developed at Woodbrook Elementary School in Albemarle county under the direction of the University School of Education. Originally approached experimentally in cooperation with the Albemarle county school system and supported by federal funds, it is now run independently by the county.

Miss Carolyn Copp, a 1966 graduate of the advanced degree program in special education, who now teaches the class at Woodbrook, says "Because so many stumbling blocks hamper the learning process and bring on strong reactions of disappointment and even tantrums, the classroom becomes an island of security for these children."

"In learning disabilities, as in the other four aspects of special education, there is no single symptom or deficiency that suggests a child may be handicapped," said Dr. Beaber. "It is when a number of these appear together that a diagnosis is needed, combining the efforts of the teachers, as well as the school administrators and school psychologists."

THE BOLD NEW WORLD OF BSA IS YOURS WHEN YOU TAKE CHARGE OF THE BIG TWIN: Lightning 650

See it at

PENNINGTON HDWE. & FURN. CO.

Phone 546-2155 Pennington Gap

Springtime Special

Lee Television Cable Company Makes A Springtime Offer. Save $5.00 On Installation, One Set, and Get One Months Free Television. Normal Charge $10.00 and Monthly Service Charge $3.50. All Network Programs. Six Channels. No. 2 Sneedville Education Channel. No. 4 Johnson City, CBS. No. 5 Bristol, NBC, No. 6 Knoxville, NBC, No. 10 Knoxville, CBS, No. -13 Asheville, ABC, With Another Channel To Be Added

Get Clear Pictures, Beautiful Colors On All Programs

MOVIES - SPORTS - NEWS - ELECTION CAMPAIGNS

THIS OFFER GOOD APRIL 29TH THROUGH MAY 31ST.

FOR SATISFIED T.V. CABLE SERVICE CALL PHONE NO. 546-1553

LEE TELEVISION CABLE COMPANY

Mrs. Ross Stickley Hostess To DAR

On Sunday, April 27, 17 members and guests assembled in the spacious and lovely home of Mrs. Ross Stickley for a meeting of the Major George Gibson Chapter of the Daughters of the American Revolution.

The program began with devotions conducted by Mrs. Oscar Smith who used the scripture, "not by might, nor by power, but by my spirit saith the Lord of hosts," and made comments on the life of Gideon.

Miss Bashie Kincaid, Regent, directed the business session. The flag salute and American's Creed were recited in unison and the Star Spangled Banner was sung. The secretary's report was read. Mrs. Rosanna O'Dell shared the President General's message in which she stated that "The DAR represents a channel through which American women may voluntarily serve their nation to insure its perpetuation as a free country under God." Speaking on national defense, Mrs. Alvona Seale called attention to the relaxed rules in certain schools on the pledge of allegiance to U. S. flag, and of difficulties which face our police force as they are confronted with many who are dedicated to the overthrow of our government. She challenged all citizens to assume responsibility in upgrading our moral code of ethics in order to stem the rising tide of crime.

Mrs. Mollie Grabeel, program leader, presented Miss Bashie Kincaid who spoke on defending our national liberties. She illustrated her remarks with beautifully colored slides of some historic landmarks in our country, namely: Colonial Williamsburg, our first seat of government, Jamestown, Yorktown, Jefferson's Monticello, Natural Bridge, scenes near Harper's Ferry and others.

A time of social enjoyment followed during which refreshments were served by Miss Mary Stickley.

The next meeting will be on May 25 at the home of Mrs. Will Fugate of Tazewell, Tenn.

Ewing Equipment Company
Ewing, Va.
For
John Deere Plows

MUFFLER EXHAUSTED?

GET A NEW

INTERNATIONAL PARTS CORP.

GUARANTEED MUFFLER

GUARANTEE

Every INTERNATIONAL PARTS CORP. Muffler is guaranteed for as long as you own the car on which it is installed. (Guarantee does not cover replacement service charges.)

Gibson's Tire Service
PENNINGTON GAP

Presley Texaco Service
FLATWOODS

Downtown Shell
PENNINGTON GAP

JONESVILLE

Mr. and Mrs. Clyde Williams of Big Stone Gap were visiting in Jonesville Saturday.

Mr. and Mrs. James Lampkin spent Saturday in Kingsport.

Mrs. Carden Davidson spent the weekend with her sister, Mrs. Bruce Huffine and family in Bristol. They also visited their sister, Mrs. Fred C. Russell in Johnson City Saturday.

Mr. and Mrs. Loyd Edmond and Shannon of Knoxville spent the weekend with relatives.

Mr. and Mrs. Everette Bledsoe have recently moved to Jonesville from Crownsville, Md.

Dr. and Mrs Sydney Sewell and family of Wise spent the weekend with his mother, Mrs. Vesta Sewell.

Miss Emily Lawson of Woodway spent the day Monday in Jonesville visiting friends.

Mr. and Mrs. Onza Hyatt and Allen Miner attended the furniture market in High Point, N. C., last week.

David Baker of UT spent the weekend with his parents, Mr. and Mrs. Charles Baker.

Mrs. Lon Crumley underwent surgery in Lee General Hospital last week.

The Jonesville Womans Club held their regular meeting at Cumberland Bowl Town House Thursday night. Hostesses were Mrs. Roy Chance, Mrs. Robert Coffey and Miss Stella Conn Nineteen members were present.

Mr and Mrs Olin Seabolt of Knoxville spent the weekend with their parents, Mr. and Mrs. Henry Hyden and Mr. and Mrs Ewing Seabolt.

Ben Davidson, Sr., is back home after spending a few days in Lee General Hospital.

Mrs. Effie Ledford remains ill in Lee General Hospital.

Mrs. Harold Satterfield and Mr. and Mrs. Richard Morefield of Kingsport spent the weekend at Mrs. Satterfield's home in Ridgeview

Mr. and Mrs Onza Robinette of Blackwater, Mrs. Earl Bailey and Mrs Maudie Allen attended the funeral of Gilmer McConnell in Big Stone Gap Tuesday. He was a brother of Mrs Bailey and Mrs. Allen.

Mrs Gladys Cridlin and Nathaniel were in Johnson City last week.

Mr. and Mrs Bill Williamson and family of Coeburn spent the weekend with Mr. and Mrs. W. R. B. Williamson.

Mrs. Hattie Moore, Mrs. Al Roberts and Stella Conn spent Sunday afternoon visiting with Mrs W. Ray Williams in Roda, Mr. and Mrs. Clyde Williams and Mr. and Mrs. Woodrow Williams in Big Stone Gap.

Guest speakers at First United Methodist Church Sunday were Rev. Sam Bratton of Pennington at the eleven o'clock service and Ben Davidson, Jr., for the evening service.

Miss Maxine Lyle and Sam Lyle of UT spent the weekend with their parents, Mr. and Mrs. Joe Lyle. Mike Williams, also of UT spent the weekend with his family, Mr and Mrs. H. M Williams, Jr.

Misses Josie and Amoline Moore and Charles Owens of Morristown visited Mr. and Mrs. Ransom Moore Sunday, April 21. On the weekend of Easter Mr. and Mrs Graham Eagle and Nancy also of Morristown visited with them.

MAYTAG

PENNINGTON
Hardware & Furniture Co.
Pennington Gap, Gate City and Big Stone Gap

U. S. FORCES, KOREA (AHTNC) — Army Private William H. Short, 23, whose wife, Barbara Sue, and parents, Mr. and Mrs. Pat Short, live on Route 1, Jonesville, Va., was assigned to the 2nd Infantry Division in Korea, April 13, as a radio relay and carrier attendant.

PENNINGTON GAP

Mr. and Mrs. Jim Howard, Robert, Rodney and Karen of Bristol spent the weekend here with Mrs. Howard's mother, Mrs Harve Cox.

Mrs. Bonnie Melhorn and Randy were business visitors in town Friday.

Mrs. F. O. Collins remains a patient in Lee General Hospital.

Mr. and Mrs. Jack Coldiron and Jackie were visiting in town Friday.

Lois Sutton visited recently with her brother, M. H. Sutton and family in Elizabethtown, Ky. Mr. Sutton is some improved from his recent illness.

Mrs. Rebecca Pugh remains a patient in Lee General Hospital.

Mrs. Evalena Tomlinson was home over the weekend.

Gary Waddell was visiting in Abingdon first of the week.

Mr. and Mrs. Roland Graham of Denver, Colo., and Mr. and Mrs. Roy Graham of Bluefield, W. Va., have been visiting with Mr. and Mrs. Bordon Graham and Mr. and Mrs. Dillard Graham, Mikie and other relatives.

On Thursday night a family dinner was held at the home of Mrs. Henry Kelly. 35 relatives enjoyed a covered-dish meal and an evening of visiting.

Mrs. James Pascal of Cincinnati and Mrs. Lynn Morley of Norton are visiting with their mother, Mrs. John Howard and family.

Mrs. Sallie Z. Adams and Mrs. Arthur Burchette attended the funeral of Miss Audrey Shufflebarger, Pineville, Ky., on Sunday. She was the daughter of the late Mr. and Mrs. Carr Shufflebarger.

Mrs Hattie Hobbs, Dryden is a patient in Lee General Hospital.

Mrs. Arthur Burchette and Mrs. Sallie Adams visited last Sunday with Mrs. Ollie Shufflebarger in Ruby's Rest Home, Middlesboro.

DRYDEN

Mr. and Mrs. E. B. Moyer and boys, Edward and Maison of Smyra, Ga., spent the weekend with Mrs Moyer's parents, Mr. and Mrs. Worley Dean

Miss Floria Young is back at her home after being a patient in Lee General Hospital. Floria is reported improved.

Mr. and Mrs Russ Slemp was visiting Mr. and Mrs. Olin Johnson Friday.

Mr. and Mrs. Curtis Ewing were visiting Mr. and Mrs Dixon Hall and Mr. and Mrs. Andrew Cooper Saturday.

Miss Jane Doss of Berea College spent the weekend with her parents, Mr. and Mrs. O. I. Doss. Mr and Mrs Bill Carter and boys of Big Stone Gap also spent the day Sunday with Mrs. Carter's parents, Mr. and Mrs. Doss.

David Peters of the Clinch Valley College spent the weekend with his parents, Mr. and Mrs. Ralph Peters.

Mr. and Mrs. Chad Bolling and Miss Marie Quillen, Bristol spent the weekend with their parents, Mr. and Mrs. Howard Quillen.

Mr. and Mrs. Jerry Burgin and children of Kingsport spent the weekend with their parents, Mr. and Mrs. Astor Burgin and Mr. and Mrs. Millard Turner.

Mr. and Ms. Frank Sturgill, Mr. and Mrs. Worley Alsup all were visiting Mr. and Mrs. Worley Dean Sunday.

Mr. and Mrs. Frank Smalley attended the funeral of Mr. Williams at Pineville Sunday afternoon

PLEASANT VIEW

Mr. and Mrs. Clyde Garrett and Mrs. T. E. Lovens spent Sunday in Harlan visiting with Sgt. and Mrs. J. P. Hobbs.

Guests of the Joe Turners for the weekend were Mr. and Mrs. Darrell Turner and son, David and Desmond Turner of Atlanta, Ga., and Mr. and Mrs. Bob Burke, Morristown.

Mr. and Mrs. Donald Milwee and children, Kissimee, Fla., are visiting here with Mrs. C. T. Ball and Mr. and Mrs. Asher Davis.

Mr. and Mrs. D. L. Fee accompanied Mrs. Fee's mother, Mrs. Roy Debusk back to Charlottesville, Friday. Mrs. Debusk had spent the week at home after several days treatment in the University Hospital. She will undergo surgery on Friday.

Mrs. Roscoe Jones and daughter, Denise visited Sunday afternoon with Mr. and Mrs. L. S. Bales and children, Jay and Sue Ann.

Mr. and Mrs. L. G. Friar were in Pennington Gap, Friday.

Rev. W. Laurens Hudson visited the Lester Parsons and Roy Debusk families in this community on Thursday.

Mr. and Mrs. Hobart Taylor and children, Frank, Radious, Roger and Darrell, were Sunday dinner guests of Mr. and Mrs. Danny Campbell and baby.

Lester Parsons and daughter, Paula and Miss Golden Parsons visited Sunday afternoon near Dryden with Ballard Parsons and Mr. and Mrs. Axley Green. Other guests were Mrs. Bertha Mae Legge, and Mrs. Hamil Moore of Keokee, and Bob Cox. The Parsons also visited Mrs W. M. Crusenberry, Mr. and Mrs. Herman Shufflebarger and the Henry Huff, Jr., family.

Mr. and Mrs. Frank D Turner and Mrs. L. S. Bales and daughter, Sue Ann spent Friday in Middlesboro.

Mr. and Mrs. Jim Harber, Joyce, and Johnnie visited relatives in Kingsport over the weekend.

Lester Parsons and daughter, Paula and Golden Parsons attended the revival services at Ingles Chapel Saturday night.

A revival is now in progress at the Van Huss Grove Baptist Church. Rev. Charlie Stanley is pastor.

ROSE HILL

Mr and Mrs. H. B. Nolan were in Harlan Sunday visiting with friends and relatives.

Mrs. Mae Hobbs visited with her daughter, Mrs. Dean Sallings of Knoxville Saturday. While there she visited the Dogwood Trail.

MACHINERY BARGAINS
Diesel and Gas Power Units
Sawmill and Woodworking Machinery of Every Description
Industrial Machinery Full Stock of Mill Supplies
R. P. JOHNSON
Wytheville, Va.

PENNINGTON GAP

Mrs. Nell Edwards visited recently with her sister, Mrs. Dora Belle Taylor in Dryden.

Mrs. George Hatcher visited with Mrs. Rebecca Pugh Sunday.

Leon and Hazel Newman, Managers
Phone 546-2571
Day or Night
Norton Floral Co., of Lee County, Inc.
Pennington Gap, Va.

State Bank No. 164

Report of Condition of

Lee Bank & Trust Company

of Pennington Gap in the State of Virginia at the close of business on April 18, 1968. Made to The State Corporation Commission.

ASSETS		
Cash, balances with other banks, and cash items in process of collection		602,982.38
United States Government obligations		1,667,288.96
Obligations of States and political subdivisions		1,160,817.60
Securities of Federal agencies and corporations		669,531.25
Other loans and discounts		4,477,725.11
Bank premises, furniture and fixtures, and other assets representing bank premises		95,007.73
Other Assets		8,492.40
TOTAL ASSETS		8,681,845.43
LIABILITIES		
Demand deposits of individuals, partnerships, and corporations		2,863,005.69
Time and savings deposits of individuals, partnerships, and corporations		4,867,560.35
Deposits of United States Government		17,277.28
Deposits of States and political subdivisions		196,371.48
Certified and officers checks, etc.		19,284.47
TOTAL DEPOSITS	$7,963,499.25	
(a) Total demand deposits	$3,045,938.90	
(b) Total time and savings deposits	$4,917,560.35	
TOTAL LIABILITIES		7,963,499.25
CAPITAL ACCOUNTS		
Common stock—total par value $100.00 No. shares authorized 200		200,000.00
Surplus		350,000.00
Undivided profits		158,346.18
Reserve for contingencies and other capital reserves		10,000.00
TOTAL CAPITAL ACCOUNTS		718,346.18
TOTAL LIABILITIES AND CAPITAL ACCOUNTS		8,681,845.43

I, Lloyd C. Martin, Cashier, of the above-named bank, do solemnly swear that this report of condition is true and correct, to the best of my knowledge and belief.

Lloyd C. Martin, Cashier

Correct—Attest:

John W. Laningham
R. H. Grigsby
Birg E. Sergent
S. J. Shelburne
Lloyd C. Martin
M D Kelly

Directors

State of Virginia, County of Lee, ss:

Sworn to and subscribed before me this 30 day of April, 1968, and I hereby certify that I am not an officer or director of this bank.

My commission expires January 4, 1971.

Fred L. Quinley, Notary Public

CLINCH HAVEN FARMS Incorporated
Producers and Distributors of
Grade A Milk and Dairy Products
Breeders of Purebred Holstein-Friesian Cattle
Dial 523-1749 Big Stone Gap, Va.

MOHAWK means fine

CARPETING

choose from our wide selection now on display ● the quality you buy today will reveal itself over years of beautiful service.

FREE ESTIMATES

ROGERS HOME DECORATORS
ceramic tile ● inlaid vinyls ● expert installation
Phone 546-1431 Pennington Gap

BIG BARGAINS ON REPOSSESSIONS

	Was	Now
23" Westinghouse TV (New Warranty)	$239.95	$150.00
14 Ft. Philco Frostproof Refrigerator-Freezer (New Warranty)	$339.95	$239.95
10 Ft. Philco Refrigerator	$199.95	$149.95
Breakfast Set	$100.00	$50.00
Dexter Wringer Type Washing Machine	$99.95	$50.00
Metal Kitchen Cabinet	$75.00	$50.00

Creech Tire & Supply Co.
Phone 546-1341 Pennington Gap, Virginia

explosive!

Chevrolet's special savings bonus now adds more value to cars already giving you the most.

'68 savings explo

IMPALA CUSTOM COUPE

Anyone can offer you just about anything with a fancy paint job, special trim, a few gadgets, and call it a "sale." But see what your Chevrolet dealer is coming up with during his '68 Savings Explo!

Check these **Bonus Savings Plans.**

1. Any Chevrolet or Chevelle with 200-hp Turbo-Fire V8, Powerglide and whitewalls
2. Any Chevrolet or Chevelle with 250-hp Turbo-Fire V8, Powerglide and whitewalls
3. Any regular Chevrolet with 250-hp Turbo-Fire V8, Turbo Hydra-Matic and whitewalls
4. Now, for the first time ever, big savings on power disc brakes and power steering when you buy any Chevrolet or Chevelle V8
5. Buy any Chevrolet or Chevelle V8 2- or 4-door hardtop—save on vinyl top, electric clock, wheel covers and appearance guard items.

GM

PIANO AUDITIONS
from page one

Ohio, graduated from Oberlin Conservatory of Music, with Bachelor and Master of Music Degrees in 1956 and 1957; attended University of Michigan where he received Doctor of Musical Arts degree in 1963. He has studied with many fine teachers and had master classes with the late Joseph Brinkman, pupil of Arthur Schnabel; and Gyorgy Sandor, noted concert pianist, pupil of Bela Bartok. Dr. Baker taught six years at University of Wisconsin-Milwaukee division, and did additional private teaching in Ann Arbor, Mich., before joining the music faculty at Bowling Green last fall.

Dr. Baker's performances include: Recital at Cleveland Institute of Music, playing concerto movements with Interlochen's Honors Orchestra, appeared in Cranbrook Artist Guild series of Bloomfield Hills, Mich., in 1956 and again in 1959 - as winner of the Grinnell Foundation of Music piano scholarship, soloist with Grand Rapids Symphony, guest performer in 1959 at Michigan's Federation of Music Clubs convention in honor of Grinnell Award. Dr. Baker has played with the Civic Orchestras of Milwaukee, Sheboygan and Waukesha, also faculty concerts at University of Wisconsin and Bowling Green

Dr. Baker is married to the former Kathryn Leonard, who was a music education major at Oberlin, and they have lived in Bowling Green since 1967.

GOOD FARMING
from page one

to grow in the average garden and is relatively free of damage by diseases and insects

Some of the new hybrid varieties have excellent quality and tight husks which resist damage by ear worms You should make successive plantings of several varieties to have delicious sweet corn all summer The plants are somewhat tender to cold. Make your first planting about a week before the average date of the last frost in your locality.

Early varieties will produce edible corn about 65 days after planting. Late varieties will mature in about 95 days These growing periods will be longer in a cool season, and shorter if the weather is warmer than normal.

Your first planting should include two or three short rows each of an early, midseason and late variety. The desirable hybrid varieties of sweet corn ripen during a short period of about a week's duration Therefore, make several small plantings rather than one large one This procedure will allow you to have corn during its peak of quality during the entire summer.

The last planting should be made about 85 days before the average date of the first fall frost in your locality If space becomes available at a later date, after you have harvested an early crop of beans, cabbage or other vegetables, you may be able to plant some of the early 65-day varieties and have them mature before cold weather

Sweet corn is best when cooked and eaten immediately after it is picked At this time, it will have the highest sugar content, and will be sweet and delicious If corn is held for several hours or longer under warm conditions, the sugars turn to starch and the fine flavor is lost. Corn must be cooked at once, or cooled down rapidly after harvest. If it is to retain its good quality

Many fine varieties of sweet corn are available. The following yellow varieties have fine quality which is sure to please you. Seneca Beauty matures in 65 days and is resistant to wilt. Spring Gold and Gold Crest ripen in about 67 days.

Golden Cross Bantam is one of the most popular midseason varieties and matures in about 84 days. Seneca Chief is very sweet, high quality corn which ripens in 85 days. Both of these are resistant to wilt. Iochief is another midseason variety which is resistant to wilt and drought.

If you like white sweet corn you should try Silver Queen. This is a late corn which matures in 94 days and has very good quality like some of the best yellow varieties. Stowell's Evergreen Hybrid is an old favorite white corn which ripens in about 95 days. It is resistant to wilt and drought

Silage

Dr. R. L. Pienkowski of the entomology department reports that two wasp parasites of the alfalfa weevil are now established in Virginia. One attacks the spring larvae, whereas the other one attacks the summer larvae.

Dr. Pienkowski also reported that the chemosterilant apholate may be difficult to use in control of the alfalfa weevil, as the weevil can partially recover from its effect. Apholate not only causes lethal mutations in the alfalfa weevil, but also reduces the size of the reproductive organs of the weevil.

Dr. R. E. Blaser of the agronomy department at VPI reports experimental data with beef and dairy cattle at Middleburg now clearly show that corn silage is an energy forage. Milk production from cows fed corn silage and cottonseed meal is as good as from corn silage and high rate of grain protein supplement.

Using corn silage supplemented only with cottonseed meal reduces feed costs in milk production, said the agronomist Experiments clearly established that steers can be fattened to high good and choice carcass grades with corn silage alone but either cottonseed or urea supplements improve rate of gain Gains are somewhat better with cottonseed meal than urea, apparently because cottonseed meal stimulates silage intake.

One of the most difficult analyses in medical laboratories is the precise measurement of the trace amounts of thyroid hormone in blood Thyroid is the hormone that regulates how fast the body burns its food and grows. Too little of the hormone causes a variety of diseases of varying degree of seriousness. One form of the disease is cretinism, a particularly pathetic form of retardation. In control of cretinism, early diagnosis of deficient levels of thyroid hormone in the blood of newborn infants is critical to success.

In Dr C. J. Ackerman's laboratory in the department of biochemistry and nutrition, basic research on how the hormone works on the enzymes of the body has led to a new idea for determining the traces of thyroid hormone in the blood of infants. Final development of the new analysis is underway supported by Smith Kline Instruments.

DAIRY ASSN.
from page one

have to be given by the farmer members of Southeast.

Dairy Farmers, Inc., will cover an area which will encompass milk producers from Virginia to and including Louisiana and from Kentucky south. The purpose of the new organization is to coordinate the marketing of milk throughout the Southeastern region.

Initially the consolidation when ratified by dairy farmers, will include: Gulf Milk Association of New Orleans, Louisiana; Mississippi Milk Producers Association of Jackson, Miss.; Kyana Milk Producers of Louisville, Kentucky; Southeast Milk Sales Association, Inc., Bristol, Virginia and Greensboro, North Carolina; Old Dominion Milk Producers Association of Richmond, Virginia; Southside Cooperative Milk Producers of Blackstone, Virginia; and Norfolk Cooperative Milk Producers of Norfolk, Virginia. Other cooperatives in the region have expressel an interest in affiliating with the new organization

VBA MEETING
from page one

be held in Blacksburg at V P.I.'s brand new Continuing Education Center on May 16. Over one hundred bankers are expected to attend this conference

The all day conference will offer a selection of courses to the bankers with instructors coming from the college, banking and professional fields Dr. Donald C. Darnton of V.P.I will open the conference with "The Economic Outlook for Southwest Virginia." Prior to lunch, Hampton W. Thomas, a Roanoke Attorney, will offer a lecture on "Bankruptcies" and concurrently Dr Wilson E Schmidt of V.P I, a talk on "Eurodollars." After lunch, there will be two lecture periods with two classes offered each period S S. Edmunds, Vice President of Mortgage Investment Corporation, will speak on "Mortgage Lending" and Raymond W. Bonnell, Assistant Vice President with the Bank of Virginia will have "Bank Credit Cards." The last period will include Byron A. Hicks, Senor Vice President of the First National Exchange Bank of Virginia, speaking on "Loans to Small Businesses" and W. L. Lemmon of Marion, Delegate to the General Assembly, will speak on "Recent Changes in Virginia Laws as They Pertain to Banks."

ELEMENTARY SCHOOL
from page one

Johnson. The gifts were presented in the name of President Johnson by William Benton, Publisher and Chairman of Encyclopaedia Britannica, Inc. and U. S. Ambassador to UNESCO, for the Chief Executive's "leadership and continuing contributions to education for all Americans."

The books are being distributed to 665 elementary and 335 high school systems, public and private, selected by the U. S. Office of Education of the Department of Health, Education and Welfare, with the advice of a committee of leading American educators

Each library contains between 62 and 57 volumes, depending upon the age level, with a formal imprint citing President Johnson's contributions to education. It is dedicated to "The School Children of the U.S.A." Retail value of the 1,000 libraries is estimated at $750,000.

A letter from U. S. Commissioner of Education, Harold Howe II announcing the gift of the library to Pennington Elementary School said· "This should be an inspiration to your community to supplement these volumes and to build a reference library that will provide children in the area with these most necessary aids to further their education."

Included among the books are the 24-volume Encyclopaedia Britannica, the 15-volume Britannica Junior Encyclopaedia, the 10-volume Gateway to the Great Books, the 24-volume Compton's Encyclopedia, G. and C. Merriam Company's Webster's Third New International Dictionary and other works on science and literature

SUPERVISORS
from page one

over a ten year period, plus 5% interest per year on the unpaid balance.

In other action, on the motion of Curtis Lawson, the board voted 3 to 2 to reduce the county's cash appropriation for public welfare from the proposed $281,000 to $175,000. County funds, plus federal and state funds would have brought the total to about $900,000.

Questions as to how state and federal officials would react to this action were not answered at this time.

Another motion also made by Lawson, stopped what was termed an annual $1,000 donation to Cumberland Bowl Park.

Operation funds totaling $19,345, for the Lee County Public Library were approved for the coming year. A request was denied for $25,000 that the previous board had allocated for the purchase of land for a Public Library Building, under certain conditions. However, the Board did agree to put $25,000 into the current budget for this purpose to be used when and if all other necessary funds are raised.

The Board gave unanimous approval for the inclusion in the budget of $30,000 as Lee County's 20% share of $150,000 for a proposed public health building.

A request by representatives of the proposed Lonesome Pine Hospital for a county donation was denied despite an urgent plea made by Robert S. Orr. Other members of the Board stated that their constituents opposed such a donation outside the county.

The board hired two persons Ballard Ely and Emmett Gibson for a fee of $300 each to secure options on parcels of land in the Klondike area that would later possibly be purchased by the National Forest Service.

The board voted 3 to 2 to reduce the county registrar's salary from $325 per month to $200 per month.

Following further revisions of the budget based on yesterday's board action, the proposed budget will be published on May 9.

An open hearing will be held concerning the proposed budget at the next regular meeting of the Board of Supervisors

DECA
from page one

Leadership Conference this year This organization won the "Chapter of the Year," award for the second consecutive year, the first time that this had ever been accomplished. The fact that six members of this chapter won trips to the National Leadership Conference is in itself an outstanding achievement.

The delegation includes state contest winners who will compete for national awards and scholarships, students vying for national offices in the DECA (Distributive Education Clubs of America) organization together with their campaign assistants, and other student leaders

DECA is the youth organization of students in high schools and colleges who are preparing for careers in marketing and distribution. There are 183 chapters and 11,023 DE students in Virginia

What makes the youth organization unique is that, while promoting the nation's system of free enterprise, its student members return a significant part of the state and federal funds appropriated to pay for their education!

This is accomplished through the training program of DE students, who spend part of their time in the classroom and part at their on-the-job training stations in business establishments. Last year DE students in this state earned a total of five and one half million in wages and their income taxes indirectly paid for part of the classroom training.

Donor companies provide part-time employment for the students and contribute funds for the support of DECA scholarships and activities

The DECA scholarship program, however, is set up to be self-supporting. The scholarship loans are awarded annually to enable outstanding students to continue their education in marketing, merchandising and management beyond high school. While scholarship winners are under no legal obligation to repay the loans, they accept a moral obligation to repay when they are employed full-time and in a financial position to do so. Their repayments go into a fund to provide scholarships for more DE students.

This unique educational program actually had its origin in 1936 with passage of the George-Deen Act, authorizing matching funds to states for training in distributive occupations. DECA came into being in 1947, largerly to provide a social program for students who were unable to participate in school sports and other extra-curricular activities because time outside the classroom was spent away from the school campus.

At the outset there were 793 students members of DECA. Membership has grown to approximately 85,000 members with 2,500 chapters in high schools and post secondary schools in 49 states, Puerto Rico, and the District of Columbia.

About 3,500 of these students and their adult Advisors will converge on Houston for the 1968 National Leadership conference. The Post Secondary Division conference was held on April 28-30 and the High School Division, May 2-4.

In many ways the conference is an exercise in national politics. The competition for national offices is keen. Delegates come prepared with slogans, banners and replicas (orange juice from Florida, peanuts from Virginia, cheese from Wisconsin) to win votes for their favorite-son candidates. There are also competitive activities in which state winners compete for national awards in sales demonstrations, window displays, job interviews and other areas of marketing and distribution careers.

This state will be well represented at the conference and students will have a large interest in the various events.

Junior-Senior Prom Enjoyable Affair

An occasion to be remembered for sometime by many juniors and seniors from Pennington High School was the Junior-Senior Prom on Friday, April 26 at 8:00 p. m. To carry out the theme, Three Coins in the Fountain, the gymnasium was decorated in pastel colors.

The point of interest was a fountain under a "gazebo" in the center of the dance area. On the tables were miniature chairs and blue candles. Flower boxes bordered the ivy-covered walls. The classes and guests entered through an arch entwined with greenery and dark pink carnations.

Sophomore girls served punch, cookies, nuts, and mints to the many who danced to the resounding music of The Derbies from Kingsport, Tennessee.

OUR
WANT ADS
GET RESULTS

Ewing Equipment Company
Ewing, Va.
For
John Deere Tractors

These Stores Give CR Green Stamps

Cas Walker's Virginia Food Center
Pennington Gap

Novelty Clothing Co. - Pennington Gap

Pennington Esso - Pennington Gap

Round Steak - - - - - 89c Lb.	Yellow Corn - - - - - - - - - - 33c 5 For
Selecto Wieners - - - - 39c 12 Oz.	Bag Carrots - - - - - - - - 10c
Lays Lard - - - - - 49c 4 Lb. Pkg.	Bag Radishes - - - - - - - - 5c
JFG Coffee - - - - 69c Lb.	Florida Oranges - - - - - - - - 49c 5 Lb.
Winter Garden Pie Shells 3 pkgs. $1.00 Pkg. Of 2 Shells	Martha White Flour - - - - $1.99 25 Lbs
Just Right Pork Barbecue - - 57c 10½ Oz. Can	Pinto Beans - - - - - 49c 4 Lbs.
Chuck Wagon Charcoal - - - - - - 39c 5 Lb. Bag	Just Right Beef Barbecue - - - 57c 10½ Oz. Can
Colgate Family Size Reg. 95c Only Toothpaste - - - - 53c	Sunshine Krispy Crackers - - - 35c Lb.
Gillette Right Guard Reg. 79c For Deodorant - - - - - - 49c	Giant Size Breeze - - - - 59c
— CAMPBELLS — Cream Of Mushroom Soup - - - - - - - - 37c 2 For	Duncan Hines White, Yellow Devils Food Cake Mix - - - - - 99c 3 For
Cream Of Chicken Soup - - - - - - - - 37c 2 For	Taste'O Sea Perch Steaks - - - 99c 2 Lb.
Tomato Soup - - - - - - - - 25c 2 For	Instant Low Calorie Nestea - - - - - - - - 49c 4 Oz.

Fat Back - 10c Lb.

LAYS BREAKFAST
BACON . . . . 59c lb.

CAS WALKER'S
VIRGINIA FOOD CENTER

Pennington Gap, Va.
Store Hours: Monday thru Thursdays 9 A. M. - 7 P. M.
Fridays and Saturdays 9 A. M. - 9 P. M.

Lee - Ford, Inc.
"We Service What We Sell"

Our New Cars Are "Factory Fresh"

Yes, Every New Car Now Offered For Sale By Lee-Ford, Inc., Is "Factory Fresh," No Hail Damage Lee-Ford Had 21 New Units Damaged By The Recent Hail Storm. These Units Have Been Sold, As Is, To The Jerry McCluney Automobile Trading Company Of Kansas City, Mo. They Will Be Moved By Carrier This Coming Weekend

Lee-Ford Feels That its Customers Are Entitled To The Very Best In New Automobiles. This Is Why We Are Making No Effort To Repair These Cars

We Now Have A Good Selection Of New Undamaged Units In Stock, With More Arriving Practically Every Day. We Can Secure, On Short Notice, Any Type Of Car and Accessories Desired So, Don't Settle For Less Than A Brand-New, Factory- Fresh Ford - - - One That You Will Be Sure Has No Hail Damage - - - - One That You Can Be Really Proud Of

Lee-Ford's Used Cars Have Hardly Noticeable Damage But Are Greatly Reduced In Price. Come See For Yourself and Listen To Our Price. Here Is A Chance For A Real Saving!

LEE-FORD, INC.
Dealer License No. 1543
PENNINGTON GAP, VA.

VIRGINIA
MAY 13 1968
STATE LIBRARY

POWELL VALLEY NEWS

"In the Heart of the Beautiful Cumberlands"

48 YEAR ★ NO. 19 — Pennington Gap, Lee County, Virginia, 24277 Thursday, May 9, 1968 — Eight Pages ★ Ten Cents

"RICKEY" BLEDSOE

Richard Bledsoe, Jr., fifteen year old Pennington High School student was first place winner in the Pennington Lions Club talent contest held Thursday, May 2nd. This unusually talented young pianist won first prize, a $75 government bond, after playing two selection, Mendelsaohn's Rondo Capprricioso, and Polichinelle by Rachmaninoff.

Richard recently represented the local Lions Club in the James A. Bland Music Scholarship contest held at Virginia Intermont College in Bristol, Virginia. Young instrumentalists and vocalists from Lee, Wise, Washington, Wythe, Scott, Buchanan and Bluefield were contestants. Young Bledsoe won second place in this contest, and was top pianist in the group. He is the son of Mr. and Mrs. Richard Bledsoe.

Second place winner in the Lions Club Contest was a group of Indian dancers representing Boy Scout Troop 382. This group won a $50 Savings Bond.

"The Effects" a local rock and roll group won a $25 Savings Bond, placing third in the contest.

Dr. Ely Honored By The Sequoyah Council BSA

A plaque from the Sequoyah Council Boy Scouts of America was presented to Dr. T. S. Ely at the Jonesville Lions Club meeting last Tuesday evening.

The plaque was in recognition of Dr. Ely having been the first Boy Scout in Lee County to attain the rank of Eagle.

At the same time, plans were announced for a meeting of prospective Boy Scouts and Cub Scouts to be held in the Fellowship Hall of the Jonesville Methodist Church on Monday, May 13, at 7:30 p. m.

All parents and prospective Boy Scouts and Cub Scouts are urged to attend this meeting.

Angus Breeders To Meet Monday Eve

The Angus breeders of Lee County will meet Monday, May 13 at 7:30 at the Courthouse.

Mr. Dave Leonard of Virginia Angus Association will be guest speaker. The public is cordially invited to attend.

Sonny James To Appear at Dryden Thursday, June 6

Dryden Ruritan Club is bringing "a million dollars worth of country talent" to Dryden High School on Thursday, June 6, at 8:00 p. m., a spokesman for the organization has announced.

Sonny James and the Country Gentlemen will present an outstanding stage show at Dryden High School that is sure to draw a capacity crowd from over this entire area.

Tickets are now available in order that local people may be assured of seating for the performance.

Tickets may be secured from any member of the Dryden Ruritan Club.

Outstanding hits have been a trademark of Sonny James and his group.

Perhaps he is best known for his hit record "Young Love." There are numerous others such as "The Minute You're Gone," "You're The One World I Know," "Behind The Tear," "I'll Keep Holding On," "True Love's Blessing," "Take Good Care of Her" and many others

Advance tickets may be purchased from any member of the Dryden Ruritan Club.

Young Pianist To Present Program At DAR Meeting

Lovelady Chapter, Daughters of the American Revolution will meet at 2:00 p. m., Saturday, May 18, in the sanctuary of the Pennington Gap First Methodist Church. New chapter officers for 1968-1971 will be installed by Mrs. J. E. Lanningham.

The program will be presented by Richard Bledsoe, Jr., piano pupil of Mrs. John R. Gibson. His numbers will include: The Horseman, Scotch Poem - McDowell; Sonata in C Sharp Minor - Haydn; Moderato, Scharzando, Mennetto; Nocturne in E Flat - Chopin; Rondo Capprriccioso - Mendelssohn.

Richard is the son of Mr. and Mrs. Richard Bledsoe.

The public is cordially invited to this musical program.

Hostesses for the occasion are, Mrs. John M. Fry, Mrs. Margaret Robbins, Mrs. Earl Zion.

Cave Spring Club Elects Officers

Cave Spring Community Club elected Roger Blevins president for the coming year at a recent meeting.

Other officers are Reba Warner, vice-president; Mary Helen Dearry, secretary; Lola Fannon, treasurer; Alice Olinger and Wayne Ely, reporters.

All persons living in the Cave Springs area are invited to join this community improvement organization Alma Boatwright of Jonesville, will assist with club activities.

DECA - - - - - It's Wonderful

How does a high school senior describe a course that offers him the opportunity to earn and learn and even give him the opportunity to make a trip to Houston, Texas, with expenses paid?

It's easy.

"DECA — It's wonderful!"

That just about sums up the reaction of the five young folks from Pennington High School who made the trip to Houston last week to the Distributive Education National Leadership Conference.

It was a big, big week for them. It would have been a big week for any person who enjoys seeing famous people and places and learning about the outstanding personalities of our time.

They heard the 93-year-old founder of the Penney Merchandising empire, J. C. Penney. In fact, every member of the Pennington High School group shook hands with him.

They saw astronaut Vance DeVoe Brand, one of the men who may be the first to set foot on the moon.

They saw the famous Astrodome from top to bottom. In fact, Friday night at the Astrodome was DECA night. They saw a big league ball game here.

There was much fun and many sights to see. There was also the serious side of the conference. This too, was inspiring and educational.

Where could a high school student learn as much in a week?

LP Hospital Fund Nears Goal

"The Trail To Better Health" Building Fund of the Lonesome Pine Hospital reached a total of $478,325.02 to date as a result of $116,979.54 accounted for by the many volunteers and workers of the Scott, Lee, and Wise County area.

The Fourth report meeting was combined with a recognition and appreciation Buffet Dinner held at De Moisey's Coach House and furnished by an anonymous donor.

A gathering of some 200 Lonesome Pine Hospital Campaign personnel heard Dr. W. T. Sanger of Richmond, Va., the featured speaker, state that the enthusiasm and cooperation exhibited in this fund drive were the greatest that he had ever seen, and described the effort so far as "Monumental." He further noted that he was amazed at the results of the

turn to page eight

REMINDERS!

Dance Recital May 10!

Registration for voting in Town election ends May 11!

Lee Garden Club Spring Luncheon May 11!

World War One Veterans meet at Shelburne's Cafe, Saturday, May 11 at 12:30 p. m. All Veterans invited!

St. Charles Wins District VIII Track Meet

St. Charles dethroned defending champion Jonesville and won the District 8 track meet held at Bullitt Park in Big Stone Gap on Wednesday, May 1. The Midgets won the last event of the day to edge the Bulldogs by a score of 43 to 40½. Other teams in the meet and their scores were: Rye Cove 23, Thomas Walker 5½, and Keokee 5.

The final event of the day, the mile relay, was won in record time by the St. Charles quartet of Arvil Rogers, Jerry Hubbard, Tim Cradic, and Roger Taylor. Another record broken was in the 440 run by Charles Roop of Jonesville.

Ribbons were awarded the first four finishers in each event and a trophy to the winning team. Jonesville had won the crown for the last three years. This year's meet was the closest ever.

Ewing - Rose Hill Music Recitals May 14-16

Mrs. Henry Campbell will present her piano music students of the Ewing Elementary School on Tuesday, May 14, at 7:30 p. m. Those taking part in the program are: Sheila Chadwell, Linda Yeary, April O'dell, Sharon Hatfield, Retta Lou Smith, Karen Jones, Candy Jones, Betty Jo Brooks, Terry Smith, Jackie Owens, Chuck Owens, Alan Crockett, Deborah Snodgrass, Debbie Montgomery, Tonja Gilpin, Patricia Brown, Joyce Turner, Linda Byrd, Kay Crumley, Jacqueline Loudin, and Sheila Dean.

On Thursday, May 16, at 7:30 p. m., Mrs. Campbell will present the music students of Rose Hill Elementary School in a recital. Those taking part are Robin Cowan, Lavada Fugate, Kathi Lee, Sherry Long, Debbie Parks, Carlos Wolfe, Karen Turner, Susie Cowan, Glenda Williams, Joyce Harber, Cindy Gibson, Terry Williams, Janie Harber, and Jeanie Harber

The public is cordially invited.

Byrd Urges Firm Action Against Mob Violence

Sen. Harry F. Byrd, Jr., (D. Va.,) urged firm action last Tuesday by responsible officials in dealing with mob violence in the cities and disorders on many college campuses.

"The first and most immediate need is to begin enforcing our laws without fear and without favoritism," Sen. Byrd said in a speech Monday to the Charlottesville Education Association.

"A government which refuses to enforce its laws, or which excuses violation of these laws or gives in to those who provoke violence, courts disaster," he said.

The Senator commended President Grayson Kirk of Columbia University for refusing to grant demands of pickets and student demonstrators who seized and held administration buildings there.

At the same time he said there was need "to reestablish contact with our young people, too many of whom would rip apart the fabric of a society that, despite its flaws, is still cut to the pattern of the greatest good for the greatest number."

The Senator gave high praise to teachers at a ceremony hon-

turn to page eight

Good Farming

By Joe P. Lyle

The Virginia Department of Agriculture and Commerce, Division of Market's Dairy Marketing Agent has announced that beginning May 1, 1968, a dairy heifers for sale may pick formation program is available to all persons buying and selling Virginia bred dairy replacements in Virginia.

The Richmond office of Oscar Kennedy, Dairy Marketing

turn to page eight

Scout Fund Drive Over Half-Way Mark For County

A report of fund raising efforts for the Boy Scouts was heard recently at a meeting held at the Old Dominion building.

With a county-wide goal of $2,000 set for this, the first year that Lee County has been a part of the Sequoyah Council, reports showed that some $1300 had been raised, with a number of solicitations yet to be made.

H. L. Perkins chairman of the drive indicated that he was well pleased with the progress made to date and urged those who have not given to do so as soon as possible.

Various reports indicated that members of the Scout troops are pleased with the wide variety of programs offered by the Sequoyah Council.

Persons desiring to make donations to the Boy Scouts may do so by making their check to Sequoyah Council Boy Scouts of America and mailing it to H. L. Perkins, Pennington Gap, Virginia 24277.

Public Invited To Speak Out On Views Anti-Poverty Work

Who will administer the anti-poverty programs in Lee County? The Green Amendment to the Economic Opportunity Act of 1964, gives the Governing Body of a political sub-division such as Lee County, the right to designate who it wishes to be in charge of War on Poverty activities within its bounds.

On March 6, 1968, the Board gave its blessing to Lee County Community Action, Inc. Lee County Community Action has been in the business of administering anti-poverty programs in Lee County for some time.

Before final designation of a community action agency can be made, the public must be given an opportunity to be heard and to submit written comments on such designation.

In line with this requirement, a public hearing will be held on Monday, May 20, at 7:30 p. m., in the Courthouse, Jonesville. Persons desiring to be heard in connection with this matter are cordially invited to attend and express their views or written comments.

SBA Representative Meets With TAP

The Lee County Technical Action Panel (TAP) recently met with Mr. G. L. Nicely from the Richmond office of the Small Business Administration.

Mr. Nicely explained how his agency could assist in county development by providing credit and management assistance to small business concerns. Mr Nicely was very much interested in the Potential of Lee County and visited some of the business establishments while here

The local TAP plans to work with the Small Business administration in promoting the expansion and establishment of industry in Lee County.

The Lee County TAP is promoting the establishment of a Veteran's On-The-Farm Training program for veterans of the Korean and Vietnam wars.

The program will be for veterans who are depending on farming for a livelihood. Veterans who are interested should contact the local Farmers Home Administration office in Jonesville at Lee - 346-2021.

Revival Begins At Turner Memorial

Revival services will begin Friday night, May 10 at Turner Memorial Center, the Pastor, John Estrada announces The center is located at the Winding Stairs on the Pennington Gap - Big Stone Gap highway at the Olinger cut-off.

Kenneth McComas, from Staunton, will be guest speaker nightly at 7 30.

The services will continue through May 26, except on Monday nights, Pastor Estrada said. The public is cordially invited to attend

Free X-Ray Survey For Lee County Residents

The Lee County Health Department in connection with Southwest Tuberculosis and RD Association is sponsoring a 70mm. X-Ray survey for the residents of Lee County. Persons 18 years of age and over are urged to take advantage of this free service.

Starting May 9th and running through May 29th the X-Ray truck will be at the following locations:

May 9, Olinger, Reasor's Store 9 a. m. to 12 noon

May 9 Deep Springs, Hyatt's '66' Service Station, 2 p. m. to 5 p. m.

May 10, Dryden, School, 9 a. m. to 5 p. m

May 13, Pennington Gap, Piggly Wiggly, 9 a. m. to 5 p. m.

May 14, Pennington Gap, Piggly Wiggly, 9 a. m. to 5 p. m.

May 15, Woodway, School, 9 a. m. to 12 noon.

May 15, Ben Hur, School, 2 p. m. to 5 p. m.

May 16, Jonesville, Drug Store, 9 a. m. to 5 p. m.

May 17, Blackwater, Robinette's General Store, 9 a. m. to 5 p. m.

May 20, Gibson Station, Chadwell's Grocery Store, 9 a. m. to 12 noon.

May 20, Caylor, Chadwell's Grocery Store, 2 p. m. to 5 p. m.

May 21, Ewing, Eads Esso Service Station, 9 a. m. to 5 p. m.

May 22, Rose Hill, Dr. Owens, 9 a. m. to 5 p. m.

May 23, Flatwoods, Presley's Service Station, 9 a. m. to 5 p. m.

May 24, Stone Creek, Texaco Station, 9 a. m. to 5 p. m.

May 27, St. Charles, Esso Station (across from school), 9 a. m. to 5 p. m.

May 28, Robbins Chapel, School, 9 a. m. to 12 noon.

May 28, Keokee, School, 2 p. m. to 5 p. m.

May 29, Jasper, School 9 a. m. to 5 p. m.

PHS Open House Monday Evening

Pennington High School doors will be open and the welcome mat will be out to patrons and friends of the school next Monday evening, May 13, Principal E. C. Sumpter has announced.

Between the hours of 7.00 and 9:00 p. m. on Monday, the entire school will be open to the public, with teachers and students on hand to welcome and talk with the visitors.

All new equipment will be on display for the inspection of those who visit the school.

The program will end with a short performance by the band and gymnastics group.

Free door prizes will be awarded to some of the visitors.

Prizes will be awarded to the five home-room teachers having the most patrons present for the meeting.

Faculty and students extend a cordial invitation to the public to be present for this meeting.

SENIORS AND SPECIAL RECOGNITION — Charles McCracken, Sam Thomas, Charles Litton, David Fritz, David Bailey, Ronnie Morgan.

SENIORS AND SPECIAL RECOGNITION — Paulette Williams, Susie Burke, Rosalind Smith, Barbara Kirk, Glenda Smith

PHS Athletes Honored At Sports Banquet

Pennington High School's all-sports banquet held last Friday evening provided recognition, inspiration and humor for those present.

George Litton a former Pennington High School coach and now athletic director at Lees McRae College was the guest speaker for this occasion. He is today one of the most outstanding and successful small college coaches in the nation.

Using many interesting and humorous examples, Coach Litton discussed courage, dedication, right think ng, getting involved self discipline and other factors that help make a successful athlete.

He pointed out that a successful athlete never quits on himself. He also reminded those present that honor comes to a person not for what he gets but for what he gives.

Letters were presented to all of those who earned them, by their coaches.

M Walton presented letters to the cheerleaders; football, Mr. Goforth; Mr Hill, boys basketball; Mr Herndon, girls basketball Mr Fields baseball.

Special honors went to football player Jim Dye, the most valuable

Boys basketball - Charles McCracken, hustler; David Bailey, most valuable player. Bailey was recognized for having broken the Lonesome Pine District Discus record, for lettering in basketball four years; football one year and track 2 years.

Girls basketball - Most valuable player, Glenda Smith; hustlers, Susie Burke and Paulette Williams.

Baseball - Special recognition went to Bobby Haynes for "outstanding courage." Bobby had sustained a serious leg injury the previous year but he had staged an outstanding comeback and contributed greatly to the success of the baseball team.

CHANCE

ROOP

WYNN

JHS Students to Participate in Scientist of To-Morrow Program

Pasty Chance, daughter of Mr. and Mrs. Peter Chance, Jonesville, Va., a Junior in Jonesville High School, has been accepted by Bridgewater College, Bridgewater, Va., to enter the Scientist of To-Morrow Program. This summer program offers advanced study in chemistry. Patsy is a member of the Band, Beta Club, Hi-Y Club and has been selected business manager for next years' annual staff.

Charles Roop, son of Mr. and Mrs. Harold Roop, Jonesville, Virginia, a Junior at Jonesville High School has been accepted by Virginia Polytechnic Institute, Blacksburg, Virginia for a program in Life Science under the Secondary Science Training Program. Charles is on the football, basketball, and track teams. He is a member of the Beta Club, Choral Club, Latin Club, and Editor of the annual staff for 1968-69.

John Wynn, son of Mr. and Mrs. Browning Wynn, Jonesville, Va., a Sophomore of Jonesville High School, will participate in the Scientist of To-Morrow Program at Florida Institute of Technology, Melbourne, Florida. Kennedy Space Center will be co-host of this Flight Center will be co-host of this Junior Engineers and Scientist Summer Institute which offers orientation in science and engineering. John is a member of the Band, Choral Club, football team and Latin Club.

These students qualified for the various programs due to their interest in science, outstanding scholastic records and high scores on standardized tests. They are to be commended for being selected for these programs due to the large number of students competing on a nation-wide basis.

Member 1967 Virginia Press Association

Forty-eighth Year
POWELL VALLEY NEWS
Published each Thursday by
POWELL VALLEY PRINTING COMPANY

NATIONAL NEWSPAPER ASSOCIATION 1968 AFFILIATE MEMBER

Entered at the Post Office at Pennington Gap, Virginia as Mail Matter of the Second Class.

Subscription: $3.00 a year in advance in Lee County; $4.50 a year in advance outside Lee County.

Today's Meditation

From The Upper Room

Read Matthew 7:7-12

We, being many, are one body in Christ, and every one members one of another (Romans 12:5)

A church is made up of people like you and me. The church is no abstract thing — it is you and I.

Our church service actually starts when you and I leave the church. The service we render in helping others and in witnessing to our Savior speaks more clearly than anything we can do.

Our homes are the nerve centers for our local church It is at home that our practical interpretation of the Bible is utilized in everyday life As we go out from our homes we are to be the open Bible to the world in the way we live and act.

Christian Family Week emphasizes the importance of Christlike home life on the part of parents and children As Christian families we are not promised an easier life, but we are promised sufficient strength to meet each challenge as it comes.

PRAYER: Heavenly Father, may we be ever conscious of the wonderful world around us and of our opportunities to tell other persons of Thy love Guide and strengthen us in Christian growth that we may be strong. For Jesus' sake. Amen.

THOUGHT OF THE DAY

Our service for the church starts as we leave the church and go into the world.

J. T. Hazelwood, Food Industry (Ontario)

Coypright — The Upped Room

MACHINERY BARGAINS

Diesel and Gas Power Units
Sawmill and Woodworking
Machinery of
Every Description Industrial
Machinery Full Stock of
Mill Supplies

R. P. JOHNSON
Wytheville, Va.

ROSE HILL

Mrs. T. E. Lovins and Mr. Clyde Garrett were in Pennington Tuesday.

Mrs. T. E. Lovins and Mr. and Mrs. Clyde Garrett had dinner with Mr. and Mrs. J. P. Hobbs in Harlan Sunday This was a celebration for Mrs. Lovins birthday.

Mr. and Mrs. H B. Nolan are visiting their daughter in St. Petersburg, Fla.

Mrs Roy Debusk is in University of Virginia Hospital in Charlottesville.

The Sunbeams of Rose Hill Baptist Church met for their regular meeting at the church Wednesday. After the meeting Mrs. F. L. Grabeel, the leader served refreshments and had recreation hour.

The WSCS met at the home of Mrs James Gibson with Mrs. Seale co-hostess. The program was led by Mrs. C. M. Lawson. Refreshments were served by the hostessess.

Mr and Mr. Tom B. Fugate spent a few days in Richmond last week

Mr and Mrs. Tom B. Fugate and Miss Florence Bayless attended the funeral of Mrs W. F Cooper Sunday afternoon Mrs. Cooper formerly of Middlesboro, but lived in Wilmington, N. C., at the time of her death.

Mrs T. M. King is in the Community Hospital at Kingsport.

Mrs. E. S. Grabeel and Eddie made a trip to Middlesboro Tuesday.

Mr. and Mrs. Tom B. Fugate attended the Wise County Democratic Women's Luncheon at the Coach House in Big Stone Gap. There were 175 present. The speaker was Lt. Governor Pollard.

Mrs. Gil Hensely was taken to the Pineville Hospital Manday.

Homer Simpson of Richmond visited the Tom B. Fugate's Tuesday.

Richard Harris of VPI is spending the weekend with his parents, Mr. and Mrs. Snyder Harris.

Mrs Ike Bacon and fourteen Thomas Walker Home Ec. students attended the FHA Spring Rally held at Pennington High School April 30

Mrs. Ross Stickley visited Mrs. Bobby Davis Thursday.

Guests of the Joe Turner family Friday evening were Mr and Mrs J. R. Lee and Larry, Mrs T. E Lovins and Mrs. Carrie Turner. Mrs. Lovins and Mrs. Carrie Turner were overnight guest.

Those visiting Mrs. Mildred Garrett Sunday were Mr and Mrs. Richard Bean and Charlsie Garrett of Knoxville

Mrs. Shirley Crouse had dinner with Mr. and Mrs. U. G. Owens Thursday.

Mrs. Larry Mulvihill and children of Detroit are visiting her parents, Mr. and Mrs. Charles Emmett

Mr. and Mrs. Lester Jerrell took their son, Harold to Hiwassee Sunday for parent and student day. He will enroll there this fall.

Mr. and Mrs. Aaron Depew from Elyria, Ohio were visiting his aunt, Mrs. Lester Jerrell Friday.

MOHAWK means fine

CARPETING

choose from our wide selection now on display ● the quality you buy today will reveal itself over years of beautiful service.

FREE ESTIMATES

ROGERS HOME DECORATORS

ceramic tile ● inlaid vinyls ● expert installation

Phone 546-1451 Pennington Gap

Ewing Equipment Company
Ewing, Va.
For
John Deere Plows

PROPOSED BUDGET

NOTICE OF PROPOSED BUDGET FOR LEE COUNTY, VIRGINIA, AND THE DISTRICTS THEREOF, FOR THE FISCAL YEAR BEGINNING JULY 1, 1968, AND ENDING JUNE 30, 1969

Notice is hereby given that the Board of Supervisors of Lee County, Virginia, will meet on the 5th day of June, 1968, at 9:00 o'clock A. M., at the Courthouse, at which time and place a public hearing will be given on the following proposed Budget for Lee County for the fiscal year beginning July 1, 1968.

LEE COUNTY, VIRGINIA

Budget Estimated For Year Ending June 30, 1969

General County Fund

Revenue From Local Sources	
Current taxes	$395,000.00
Delinquent taxes	19,000.00
Transfer fees	550.00
Rents	2,500.00
Local recording taxes	2,600.00
Dog Tag Sales	5,000.00
Commonwealth Attorney Fees	500.00
Sheriff's fees	800.00
Loan or Surplus	109,300.00
Revenue from Commonwealth:	
Share of A.B.C. profits	65,750.00
Share of wine tax	5,100.00
Capitation taxes returned	2,500.00
Bank stock taxes	3,000.00
Motor vehicle carrier tax	300.00
Share of Jail expenses	5,000.00
Share of hospital expenses	7,000.00
Share of F.I.C.A. taxes	3,500.00
Share of auto Sheriff's Off.	6,500.00
Share of Commissioner's Off. exp.	500.00
Share of Treasurer's Off. exp.	1,900.00
Share of Witness and Juror claims	2,000.00
Share of Microfilm Service	500.00
Share of Food Stamp Program	15,000.00
Share of sales tax	105,000.00
Total Revenue	**$758,800.00**

Expenses:	
Administration	$ 35,800.00
Assessment of Property	16,540.00
Collection and Disbursement of taxes	21,930.00
Recording of Documents	8,570.00
Administration of Justice	16,450.00
Crime Prevention and Detection	38,415.00
Fire prevention and extinction	1,275.00
Welfare Service	175,000.00
Institutional Care	41,050.00
Public Health	20,312.00
Advancement of Agriculture	10,270.00
Protection of livestock and fowls	6,800.00
Elections	13,990.00
Maintenance of buildings and grounds	8,750.00
Cash appropriation to schools	284,143.00
County Library	44,345.00
Health Department Building	30,000.00
Miscellaneous functions and expenses	11,160.00
Appraising real estate	25,000.00
Total Expenses	**$758,800.00**

County School Funds:

Revenue:	
State Funds:	
Basic State School Fund	$1,320,000.00
Pupil Transportation	70,000.00
Local Supervision	4,200.00
Special Education	2,400.00
Supervising Principals	4,800.00
Vocational:	
Salaries	110,500.00
Travel	2,100.00
Buildings and Equipment	361,000.00
Teachers Sick Leave	4,000.00
Guidance Counselors	12,300.00
Other State Funds	6,000.00
Total State Funds	**$1,896,445.00**
Federal Funds:	
Forest Reserve Fund	$ 750.00
School Lunch and Milk Fund	42,000.00
Total Federal Funds	**$42,750.00**
County Funds:	
Current County Taxes	$229,000.00
Delinquent Taxes	9,000.00
Cash Appropriation	236,143.00
Share of Sales Tax	349,132.00
Total County Funds	**$823,275.00**
Total Estimated Revenue	**$2,762,470.00**
Expenditures:	
Administration	$ 42,470.00
Instruction	1,826,300.00
Co-ordinate Activities	6,000.00
Transportation of Pupils	236,500.00
Housing	180,000.00
Fixed Charges	20,200.00
Capital Outlay	451,000.00
Total	**$2,762,470.00**

School Debt Funds:

Revenue:	
Current and delinquent taxes	$123,274.05
Other Sources	6,912.52
Total	**$130,186.57**
Expenditures:	
Redemption of Bonds	$ 37,000.00
Redemption of Literary Loans	51,200.00
Redemption of Temporary Loans	7,000.00
Interest on Bonds	8,747.30
Interest on Literary Loans	18,926.75
Interest on Temporary Loans	400.00
Other Debt Service	6,912.52
Total	**$130,186.57**

Special School District Funds:

Revenue:	
Current and Delinquent taxes	$14,000.00
Total	**$14,000.00**
Expenditures:	
Furniture, Fixtures and Equipment	$14,000.00
Total	**$14,000.00**
Grand Total School	**$2,906,656.57**
GRAND TOTAL ALL FUNDS	**$3,665,456.57**

LEVIES

	1967	1968
Jonesville District	10.00	10.00
Rocky Station District	10.00	10.00
Rose Hill District	8.90	8.90
White Shoals District	10.00	10.00
Yokum Station District	11.70	11.70

Board of Supervisors for Lee County, Va.
C. Bascom Waddell, Chairman
A Copy Teste:
Arthur T. Burchette, Clerk

her parents, Mr. and Mrs. Charles Emmett

Mr. and Mrs. Lester Jerrell took their son, Harold to Hiwassee Sunday for parent and student day. He will enroll there this fall.

Mr. and Mrs. Aaron Depew from Elyria, Ohio were visiting his aunt, Mrs. Lester Jerrell Friday.

PLEASANT VIEW

Mrs. James Hurst was honored with a "pink and blue" shower Tuesday evening in the fellowship hall of Silver Leaf Baptist Church. A number of games and contests were enjoyed. Prize winners were Margie Moles, Shirley Howard, Amy Collins, Ferne Matlock and Joann Jerrells. The honoree received many lovely and useful gifts for the expected "wee new comer." Hostesses were Mrs Mildred Garrett, Mrs Rogers and Mrs. Eliza Taylor A dessert plate was served to the thirty-four guests and honoree.

Sunday luncheon guests of Mrs T E. Lovens were Rev and Mrs Charles Lowe and children and Mr. and Mrs. John Seale of Rose Hill, Mrs. Eugene Jones called in the afternoon.

Mr. and Mrs. Robert Farnham and children of Oak Ridge were weekend guests of Mrs Farnhams parents, Mr. and Mrs S. T Davis.

A number of young folks from Thomas Walker enjoyed a party at the Pleasant View Community Club House Saturday night.

Mr. and Mrs L. S Bales, Jay and Sue Ann, Mrs. Frank D. Turner, and Mrs. H. E Bales attended the senior play Friday night at Thomas Walker.

Mr. and Mrs. Claude Ball attended the "Home Coming" at Thomas Chapel Church Sunday afternoon in Mulberry, Tenn., they also visited Mr. and Mrs. Clyde Fortner.

Lester Parsons and daughter, Paula and Miss Golden Parsons visited with Mr. and Mrs. Elmo Barker and Mrs. Jane Robbins near Dryden Sunday afternoon.

Mrs. Roy DeBusk who underwent surgery Friday at the University Hospital in Charlottesville is reported to be doing nicely.

Mr. and Mrs. L. G. Friar visited in the Clarence Dean home Tuesday.

Sunday afternoon guests of the Tip Berry family were Mr. and Mrs Joe Wolfenbarger.

Livingston Chapel

We were glad to have Rev Bryan Moore and Rev Evart Dulaney attend communion service here on Saturday night A number of other ministers were in attendance Visiting members from other churches were present for the service.

Mrs. Jarrett Head is a patient at Lee General Hospital

Mrs. B R. Newberry had Brenda Rasnic as an overnight guest over the weekend Other guests on Sunday were Mrs. Victor Rasnic and Mrs. Lon Gilliam.

Recent visitors in the E. R. Livingtson home were Mrs. Elmer Newberry, Virginia Fannon, Lloyd M. Willis, Mrs. B. R. Newberry, Marie Minor, Mr. and Mrs. Marvin Gillenwater and Mrs. Edward Bowles

Rev. Earl Miles will have a preaching service here Sunday night, May 12.

PENNINGTON GAP

Mrs. Lelia Burchette visited with her sister, Mrs. Ina Courtney, Kingsport, who has been a patient in the Holston Valley Hospital recovering from injuries received in a car accident the latter part of April.

Mrs. Arthur Burchette visited last Thursdey with Mr. and Mrs. C. W. Milhorne, Jr., in Johnson City.

Rev. Ray Davis is back home after several weeks in the Veterans Hospital, Mountain City, Tenn.

OUR
WANT ADS
GET RESULTS

Prices reduced on Ford XL's... Mustang Sprints... Fairlane hardtops!

Ford's See-the-light Sale!

Mustang Sprint (above, right)
Fairlane 2-Door Hardtop (above)

Ford XL Fastback

While they last— year's lowest prices on...

Air conditioned Ford XL's! Talk about cool deals! You won't see the likes of this one again if you wait all year. Our top-of-the-line XL Fastback is now on sale with • Factory-installed air conditioning • Tinted windshield and windows • 302-cu. in. V-8 • High-performance axle • Disappearing headlamps • Die-cast grille • GT stripes • Quiet ride of a great road car. The supply of these XL's is limited. So hurry!

Mustang Sprints! Here's your chance to get the best selling sporty car in the world . . . loaded with special equipment you never could get at this price before • GT stripes • Pop-open gas cap • Wheel covers • Sporty trim. Go V-8 and also save on • Wide-oval tires • Styled steel wheels • GT fog lamps • Buckets, floor-mounted stick, carpeting come at no extra cost! But hurry! These Mustang Sprints are going fast!

Fairlane Hardtops! Special savings, too, on America's most popular intermediate. Specially equipped hardtops with • Vinyl roof • Sporty wheel covers • White sidewall tires • Smart accent side moldings • Pleated vinyl upholstery

See the Light! The switch is on to Ford. FORD has a better idea.

USED CAR SHOPPERS. Ford Dealers A-1 Used Cars are the best you can get!

MUFFLER EXHAUSTED?

GET A NEW

INTERNATIONAL PARTS CORP.

GUARANTEED MUFFLER

Gibson's Tire Service
PENNINGTON GAP

Presley Texaco Service
FLATWOODS

Downtown Shell
PENNINGTON GAP

MISS BARBARA ANN BAILEY

Engagement Announced

The Rev. and Mrs. Fred Bailey of Winter Haven, Fla., announce the engagement of their daughter, Barbara Ann to Dana Marion Blanchfield, son of Mr. and Mrs. Orval Blanchfield of Auburndale, Fla.

Miss Bailey is a native of Richmond, Va. She attended Boone High School in Orlando, Fla., and is employed by General Telephone Co., of Winter Haven, Fla. She is a member of the Lynchburg Baptist Church, Winter Haven where Rev. Bailey is Pastor

Her fiance is a native of Lake City, Iowa. He attended Auburndale High School and is serving in the U. S. Army at Fort Benning, Ga.

He is also a member of Lynchburg Baptist Church.

Mrs. Fred Bailey is the former Hazel Denton of Dryden. She graduated from Dryden High School and attended the Baptist Church in Dryden

A summer wedding is planned.

Vote For

☒ **Robert W. Mullins**

For Pennington Gap

Town Councilman

If Elected, I Will Do My Best To Represent The People In A Fair and Impartial Manner

Election June 11

BLACKWATER

Mr. and Mrs. Charlie Christian of Kingsport were visiting Mr. and Mrs. P. A. Munsey over the weekend. Also Mrs. Ada Ford also Mrs. Valice Ledbetter of Coco, Florida.

Mr. and Mrs. Wayne Livesay called on the Emmitt Kinslers Sunday afternoon also Mr. and Mrs. Jack Johnson and daughter, Jackie of Kyles Ford, Tenn.

Mr. and Mrs. Hemery Anderson had as their Saturday night guests Mr. and Mrs. Emmitt Kinsler.

Mr. and Mrs. L. M. Willis Sunday afternoon guests of Mr. and Mrs. Harry Anderson of Duffield.

Mr. and Mrs. Emmitt Kinsler attended church services at the Baptist Church Sneedville, Sunday night.

Mrs. W. D. Young of Glade Springs, is visiting the Roy Roops, the L. E. Robinette, and Mrs. Hickam and Sallie. She plans to visit relatives in Pennington Gap and Appalachia

Mr. and Mrs A. O. Robinette were recent visitors of her sister, Mrs. Elisha Lawson and Mrs. Lawson of Sneedville.

The Golden Wedding Anniversary of Mr. and Mrs. Adrian Munsey was celebrated Saturday, May 4th.

Many relatives and friends attended. The home was beautifully decorated for the occasion Refreshments were served, and the couple received many nice gifts.

Mr. and Mrs. George Munsey and daughters of Dayton, Mrs. Ada Munsey Ford and husband of Kingsport. Mr. and Mrs. David Ledbetter of Florida were home for their parents Golden Wedding Anniversary.

Harrison Russell, who has been ill for some time still remains on the sick list.

J. Ross Hickam who has been his home in Nashville Thurs- visiting his mother returned to day. Other visitors in the Hickam home recently were Mrs. T. M. Willis, Mrs. A. O. Robinette, Mr. and Mrs. Everette Munsey of Kingsport and Mrs. Clyde Johnson.

Dr. and Mrs. F. C. Marland, Vanessa and Ross of Sapelo Island, Ga., returned to their home last week.

They were here for the funeral of her grandmother, Mrs. Vesta O. Couk. Also Billy Couk came up from New Orleans, La., for his grandmothers funeral. He returned to New Orleans last week.

Mr and Mrs. L. M. Willis visited her mother, Mrs. Vina Osborne Sunday. Mrs Osborne celebrated her 90th birthday recently.

Visiting Mrs. Hickam and Sallie Sunday were Mr. and Mrs. McRoberts and Mrs. Roy Roop.

Mr. and Mrs. Roberts also visited Mrs. Fay Robinette and Mr. Homer Collingsworth Sunday who is also on the sick list.

The annual May meeting at Blackwater Lick Church was held Sunday, May 5. There was a large crowd in attendance and dinner was served to all present.

DRYDEN

Bill Lykins is a patient in the Holston Valley Hospital in Kingsport this week.

Ray Quillen of Fairfax, is home this week with his wife and children.

Larence and Billy Statzer of Petersburg are home this week with their mother, Mrs. George Statzer and Mrs. Larence Statzer and children

Mr. and Mrs. Frank Sturgill were visiting Mr. and Mrs. Worley Alsup Saturday afternoon.

Mr. and Mrs. Ernest Collins were visiting Mr. and Mrs. Henry Johnson at Poor Valley Sunday afternoon.

Mrs. Cordie Parsons and sister, Cynthia Reynolds were visiting relatives at St. Charles Sunday.

Mr. and Mrs. Worley Dean were visiting Mr. and Mrs Worley Alsup at Monarch Sunday afternoon.

Sgt. Norman Quillen, Jr., of Fort Knox is visiting his mother, Mrs. Pearl Quillen and brother, Ted this week.

Mr. and Mrs. Frank Ely and daughter, Audra Lynn of Willimgton, Del., spent two weeks visiting his mother, Mrs. Ina Ely.

Mr. and Mrs. Robert Morrison and son, Timothy of Detroit, Mr. and Mrs. Bill Hunley of Ocoonita all were visiting Mr. and Mrs. Oscar Hunley Sunday.

Mr. and Mrs. Frank Sturgill were visiting Jim Collinsworth, Frank Clark and Authur Woodyard at the Lee General Hospital Sunday

Mr. and Mrs. Curtis Ewing of Stone Creek spent the day Sunday with their daughter, Mr. and Mrs. Andrew Cooper and children

Mrs. Myrtle Abshir and daughter, Jaunita, son, Ralph, Mr. and Mrs. Lucian Thacker and Mrs. Grace Measer of Norton were visiting Mr. and Mrs Bill Lykins Wednesday

DOT COMMUNITY

Mr. Kenneth Woods of Anderson, Ind., was visiting his sister, Mrs. Joe Hobbs and family during the weekend.

Mr. and Mrs. May Hobbs and grandchildren, Little Joe and Jane were Sunday dinner guests of Mr. and Mrs. John Stanley of Weber City on Sunday

Mr and Mrs. Dave Gilbert and boys were dinner guests on Sunday of Mr and Mrs. Morris Clendenen of Pattonsville.

Robert Rasnic, Kingsport was visiting Mr. and Mrs. Joe Hobbs on Sunday.

Miss Linda Moore who is employed in Kingsport and Sherryl Moore, who is employed at Bristol were home over the weekend with their parents, Mr. and Mrs. Frank Moore and C. W.

A covered dish family reunion was enjoyed at the home of Mr. and Mrs. Rando Smith, Sr., on Saturday night. A host of relatives from the area and out of town were present to enjoy the occasion.

Jack Huff, son of Mr. and Mrs. Walter Huff is home for a week's vacation. Jack is emvloyed in Kingsport.

Greg Gilbert spent the weekend with his grandparents, Mr and Mrs Morris Clendenen.

Mr and Mrs David Robbins are the new parents of a baby daughter born on April 24. The new arrival has been named Lisa Jane.

Miss Carol Shelburne has been a patient in Lee General Hospital.

Mr. and Mrs. Dillard Kinser of St. Charles and Mr. and Mrs. Henry Kinser of Rose Hill were visiting on Sunday afternoon with Mr and Mrs. Lawrence Cheek.

Mrs. Vernon Reese and grandson, Junior Stapleton, spent last weekend visiting her mother, Mrs. Malvira Lawson of Stickleyville.

Mrs. Lizzie Edwards has returned home after being confined to the Holston Valley Community Hospital.

Ewing Equipment Company
Ewing, Va.
For
John Deere Mowers

PENNINGTON AUTO SALES

CLYDE B. EDWARDS — FRED GARRETT
Phone 546-2341 — East Pennington Gap
Dealer License No. 1388

CLEAN USED CARS

64 Pontiac Bonneville 4-Door Hardtop, Automatic Transmission, Blue With All Vinyl Interior.

64 Ford Galaxie XL 500, 2-Door Hardtop, V-8, 289 Motor, Bucket Seats, Console, Blue With Blue Interior.

64 Chevrolet Impala 2-Door Hardtop, White With Blue Interior.

63 Thunderbird, All Power, Bucket Seats, Console, White With Red Interior.

5 Old Model Pickup Trucks, All Locally Owned.

63 Pontiac Catalina Convertible, White With Red Interior, One Owner, Low Mileage.

62 Plymouth 2-Door, 6 Cylinder, Straight Drive, 29,000 Actual Miles, One Owner.

61 Chevrolet Impala 2-Door Hardtop, V-8 Automatic, Blue With Blue Interior.

61 Dodge Station Wagon, V-8, 4-Door Sedan.

61 Corvair 4-Door Sedan, 4-In-Floor.

15-20 Old Model Cars, All Have Stickers, They Are All In Our Way, Come and Buy One.

60 Dodge 4-Door, V-8, Automatic Shift.

59 Chevrolet Impala 4-Door Hardtop, Automatic Shift, Black With Red Interior, One Of The Sharpest You'll Find For The Model.

59 Ford Galaxie 500, 4-Door, V-8, Automatic Transmission, Blue With Blue Interior, Real Nice.

59 Ford Galaxie 500, 2-Door Hardtop, Black With Red Interior.

WANT ADS!

SEE OTHER CLASSIFIEDS
On Page Five

FOR RENT — Furnished apartment, 3 rooms. Call 546-1666.
Adv. No. 18-TF.

Reduce safely, simply and fast with GoBese tablets. Only 98c. Pennington Pharmacy.
Adv. No. 18-10t.

TO WHOM IT MAY CONCERN — Anyone indebted to, or having claims against the estate of John H. Brooks, deceased, is asked to settle same indebtedness, or present such claims at once. Roy M. Rasnic, Jonesville, Va., and William Munsey, Council, Va., Co-Administrators.
Adv. No. 18-4t.

Articles For Sale — Minibike (like new) fruit jars; 1 pair men's riding pants; 1 pair boy's riding pants; boys white dress coat size 12; boys navy blue dress coat size 16; boys pale blue dress coat size 16; dresses, ladies suits, size 16 and 18; odds and ends, dishes. Can be seen at 511 West Morgan Ave., or call 546-1908.
Adv. No. 18-2t.

Give your car more than just a wet wash. Wash it to suit you, at the MAGIC WAND CAR WASH, Pennington Gap.
Adv. No. 13-TF.

LONG-TERM LOANS
FEDERAL LAND BANK LOANS
SHORT-TERM LOANS
Production Credit Loans. Money for your farm, farm home and farm family needs. You pay only simple interest for the actual time you use the money. Call or visit us today. Farm Credit Office, Big Stone Gap, Va. O. F. Stickley, Mrg., Telephone 523-1341.
Adv. No. 1-TF.

Ford TRACTORS EQUIPMENT
Authorized Service
GENUINE PARTS
Lee Tractor and Implement Co.
Jonesville Phone 346-2022

ITCHING, SWEATY FEET
HOW TO STOP IT.
CAUSED BY A GERM. Kill the germ, you stop the itching, sweating. Ordinary antiseptics are no use. Apply T-4-L POWERFUL GERM KILLER for itchy, sweaty feet, foot odor. If not pleased OVERNIGHT, your 48c back at any drug counter. TODAY at Pennington Pharmacy.
Adv. No. 18-3t.

SINGER - Sales and Service New Singer Sewing Machines low as $69.95; Singer Vacuum Cleaners only $39.95; Singer typewriters $99.95; terms, repair on most models and makes of sewing machines. Call Cumas, Pennington Gap, Phone 546-1821 or Stella Conn, Jonesville 346-2699.
Adv. No. 14-6t.

Registered Hereford bulls for sale. 2 year old and yearlings Also some registered Hereford heifers. See Robert S. Orr, Road No. 642, Dryden, Va., or phone 546-1611.
Adv. No. 16-TF.

NOTICE — If you have not had your beef or hogs processed for the winter, now is the time to do so. Phone 546-1221. Lee Packing Co., Pennington Gap, Va.
Adv. No. 7-TF.

For your plumbing supplies, bathroom fixtures, sinks, water heaters and pumps. All installed. We also do paneling. Cress Heating and Plumbing. Phone 546-2423.
Adv. No. 12-TF.

FOR HIRE — Bulldozer, Hillift loader and air compressor. Call or see Orville Kelly Ben Hur Phone Jonesville 346-2154
Adv. No. 46-tf

MONUMENTS and MARKERS — Stones of any size or design Cemetery Lettering. All work guaranteed. Buy from us and save. Hyden Monument Works Rt. 2, Pennington Gap at Woodway.
Adv. No. 24-TF.

It pays to keep your farm machinery in top-notch condition. We service all makes and models. See us for new and used tractors and equipment. Call or See us before you buy. Glass Machinery and Equipment Co. Phone 346-1732, Jonesville.
Adv. No. 2-TF.

IF YOU NEED COAL — Call 546-2499. Also general hauling. Daniel Cox and Son.
Adv. No. 10-TF.

No Hunting, No Trespassing Signs For Sale at Powell Valley News Phone 546-1210, Pennington Gap.
Adv. No. 37-TF

PLUMBING Supplies and Service, Call 546-1225 or 546-2638.
Adv. No. 3-TF.

If—you need your basement or your attic emptied and your bank account filled, if you want to meet interesting people, if you're looking for new interests or hobbies, if you're lonesome and want your telephone to ring, place a "For sale-miscellaneous Items" ad in the classified section of the NEWS.
Adv. No. 31-TF

ORDER OF PUBLICATION

VIRGINIA:

In the Clerk's Office of the Circuit Court of Lee County, the 20 day of April, 1968.

Rita Lynn Klepper Tankersley, an infant who sues by her mother, Helen Klepper, as next friend, Complainant.

Vs. In Chancery

Denny Thomas Tankersley, Pennville, Indiana, Defendant.

The object of this suit is to obtain a divorce a mensa et thoro on the grounds of desertion for a period of less than one year prior to the institution of this suit, and that when the statutory period of desertion has elapsed that same may be merged into an absolute divorce; complainant be awarded custody of infant child born to aforesaid marriage, and that complainant may have all other such relief in the premises as the nature of her case may require or to equity shall seem meet.

An affidavit has been made and filed that the defendant is not a resident of this State, it is ordered that he appear before this court within ten days after due publication of this order and protect his interests herein

An Extract - Teste:
Carl W. Newman p. q
Appalachia, Virginia
Arthur T. Burchette, Clerk
by Claudia G. Lee, Deputy Clerk
Adv No. 17-4t

FREE HAMS — FREE HAMS

Real Estate, Personal Properties, Antiques At

ABSOLUTE AUCTION

Saturday, May 18

Sale No. 1 – 10:30 A. M.

The Late J. F. Jones Property

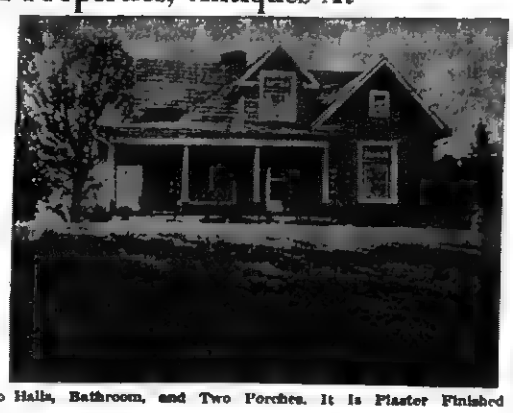

Located — In Jonesville, Va., Fronting Russell Street and At The Corner Of Pearl Street.

This Good Eight Room Home Has Partial Basement, Two Halls, Bathroom, and Two Porches. It Is Plaster Finished Inside, Has A Stoker Fed Coal Furnace, Built In Kitchen Cabinets, Hardwood Floors, and Well Arranged Rooms. It Is Situated On A Large, Beautiful, Well Sodded Lawn, With Plenty Of Shade Trees and Shrubbery.

There Are Approximately 15 Good Building Lots, and A Tobacco Base Of .38 Acre.

Sale Conducted For The Owner, Mrs. Dona Jones.

Sale No. 2 – 11:00 A. M.

The J. F. Jones Personal Property — Location — Same As Sale No. 1.

These Items, Along With Many, Many More Will Be Sold For The High Dollar — Refrigerator, Buffet, Chair, Electric Range, Wrist Watch, Saddle Bags, Tools, Etc.

Sale Conducted For Browning Wynn, Executor Of The J. F. Jones Estate.

Sale No. 3 – 2:00 P. M.
At Public Auction

The Anne S. Davidson Property

40 — Exceptionally Good Building Lots — 40
Located — Fronting Highway Alternate 58, 1½ Miles Northeast Of Jonesville, Va., On The Top Of Chestnut Ridge

This Is A Part Of The Late J. C. Boatwright Subdivision, and Contains Some Of The Most Desirable Building Sites You Would Ever Hope To Find. These Lots Have A Beautiful Frontage, Easy Of Access, and Would Be Ideal For Residence Or Business.

Easy Terms — Clear Title

Sale Conducted For Owner, Mrs. Anne S. Davidson By

Lee County's Oldest Established Real Estate Company

Lee Auction Company, Inc.

(BUYERS AND SELLERS FRIEND)

Sales Manager
DENVER R. BROWNING
Jonesville, Va.
Phone [illegible]

Office Phone Pennington Gap 546-2067
(Your Business Appreciated)

Auctioneer
DANA R. WOLIVER
Pennington Gap, Va.
Phone 546-2146

Office Hours — 9:00 A. M. To 4:30 P. M. Five Days Per Week, and Until Noon On Saturday.

SHORT SUPPLY - - - - - - - -

The law of supply and demand is one that does not have the support of all, even though the existence of such a law cannot be denied.

Today, in Lee County we have an example of the principles of this law and how it works. The application of the law at this time has to do with youth and adults.

This particular instance started when Lee County was taken into the Sequoyah Council Boy Scouts of America. For quite a number of years various changes, over which no one had any control, made it more and more impractical for Lee County to be affiliated with a council with most of its activities centered in Kentucky. Finally, with two active troops, 882 and 312, Lee County was admitted to the Sequoyah Council, which embraces Lee, Scott, Washington, Russell and a portion of Smyth Counties in Virginia and a number of counties in nearby Tennessee.

With Council activities centered much nearer Lee County, both troops have been able to take advantage of the numerous and varied council - sponsored activities.

Bob Bently and Jack Purkey, both professional scouters for the Sequoyah Council have spent a great deal of time here in Lee County within recent weeks. They have made many friends, both old and young, especially young ones.

Last Monday afternoon at Jonesville Elementary School and Monday evening at Pennington Elementary School demonstrations were held on how to create a demand for a certain commodity — adult leadership.

Youngsters of Cub Scout age turned out at the Jonesville Elementary School in large numbers to hear just what Cub Scouting is all about.

They liked what they heard. Later in the day, another group just a little older — old enough to be Boy Scouts, heard about the Boy Scouting program. They too liked what they heard and they would like to have an opportunity to be Boy Scouts. This created a demand for adults who are willing to devote some of their spare time to the youngsters of their community.

Monday night, a second meeting was held at the Pennington Elementary School. At this time, there were boys of Cub Scouting age all over the place. They came with their application blanks and fifty cents membership fee. They came to join and be a part of the Cub Scouts. Mom and dad came with them and many of them agreed to become leaders Groundwork was laid for six Cub Packs for the Pennington Gap area.

A training meeting for adults will be held at the Old Dominion Power Co., tonight (Thursday). All interested adults in Lee County are invited to attend.

The big problem now is this — there seems to be an unlimited supply of boys of Cub Scout age and Boy Scout age. This has created a demand for adult leaders. The adults are here but so far, not many of them have been willing to give a little of their time to help get the scouting program started and keep it going.

While speaking of supply and demand, it might be well to mention that there is an over supply of hippies, rioters, dropouts and other such types but there is really no demand for them. And — we have it on good authority that few, if any of these delinquents ever had an opportunity to be a Boy Scout!

DOT COMMUNITY

Mrs. Mattie Wolfver spent last week visiting her daughter, Mrs. Lenis Statzer and Junior Statzer at Dryden.

Mrs. Pee Waddell and son were visiting Mrs. Callie Crabtree and Bob Frank, Myrtle Saturday evening.

Guests of the Burley Ball family on Sunday were Green V. Sprinkle of Woodway and Les Johnson of Elwood, Ind.

Georgia Ball visited her cousin, Susan Dix on Sunday.

Shirley Clark, Glenda and Pattie Sue Rasnic visited Thelma Rasnic and sons over the weekend.

Andy Harless of Stickleyville spent Sunday afternoon with Dave and Ricky Rasnic.

Roger Fleenor celebrated his birthday Saturday with a small birthday party. His guest were Sharon Calton, Gail Fleenor, Eddie Ball, Carl Price, Randy Ball and Rhonda Fleenor.

PENNINGTON GAP

Mr. and Mrs. R. G. Pugh spent last weekend here and in Dryden with relatives. They also visited his mother, Mrs. Rebecca Pugh in Lee General Hospital.

Harry W. Pugh was in town Monday.

Gary Waddell is in Johnson City this week.

Mrs. G. H. Dixon of Kingsport and Mrs. Dayton Phillips of Elizabethton visited with their aunt, Mrs. Rebecca Pugh at Lee General Hospital Friday.

Mrs. Roy Collins of Jonesville was released from Lee General Hospital and is recuperating at her home in the Camp Ground Community.

Mrs. Doris Ball and children of Carmel, Ind., have been visiting her parents, Mr. and Mrs. Combs west of Pennington

Rev. Edsel F. Pugh of Cincinnati is here with his mother for a few days.

William Wesley, infant son of Mr. and Mrs. Jackie Rasnic is a patient in Lee General Hospital.

Mrs. Melvin Willy of Knoxville visited with her parents, Mr. and Mrs. A. J. Stacy Sunday.

Little Mark Peters, small son of Mr. and Mrs. J. W. (Chick) Peters of Dryden is a patient in Lee General Hospital.

Mrs. F. O. Collins, Summet Ave., is recuperating at her home after a stay of four weeks in Lee General Hospital.

James Elmer and Jerry Wayne Head were called home from Fort Wayne, Ind., by the illness of their mother, Mrs. Ora Head.

Mrs. Joe Livesay, Mrs. Millard Collins and Jean, and Marie Collins of the Camp Ground visited with Marie's mother, Mrs. Roy Collins at Lee General Hospital Monday evening.

Mrs. Ruby Pannell, Debra and Roger and Mrs. Mattie Head visited with Mrs. Ora Head at Lee General Hospital Monday.

Mr. and Mrs. Harold Hurst visited with his sister, Mary H. Frye Sunday.

Mr. and Mrs. Joe Horton, East Point, Fla., are visiting friends and relatives in this area.

Birth Announcement

Mr. and Mrs. Woodrow Kelly, Jonesville welcome their third grandchild, Christa Allison Lovelace, born to Mr. and Mrs. Lundy Lovelace, Johnson City, Tenn., Sunday, April 28.

Birth Announcement

Mr. and Mrs. Glen Gulliver of Detroit, Mich., are the proud parents of a baby boy weighing 8 lb., and 2 oz., born April 23. They named him Jeffery Len. Grandparents are Mr. and Mrs. Gilbert England, St. Charles

Colleges Still Have Vancancies

The high school senior looking for a spot in the rapidly filling freshman class of 1969 still has a choice of 30 colleges and universities in Virginia and 124 institutions of higher learning in the surrounding states of Kentucky, Tennessee, West Virginia and North Carolina.

Most of the schools replying to a Virginia Education Association research survey indicated that dormitory space was available though some can only handle day students.

Virginia schools included 13 four year institutions and 17 junior colleges.

Four year colleges in Virginia still accepting qualified students include Bridgewater College, Emory and Henry College, Hampton Institute, Lynchburg College, Old Dominion College, Richmond Professional Institute, Roanoke College, Shenandoah Conservatory of Music, University of Richmond, Clinch Valley College and Virginia Union University.

Of these only the University of Richmond reports no dormitory space is available. Dormitory space for men is filled at Richmond Professional Institute but women can still be housed.

Virginia junior colleges with freshman vancancies include Averett College, Bluefield College, Blue Ridge Community College, Central Virginia Community College, Christopher Newport College, Richard Bland College, Dabney Lancaster Community College, Ferrum Junior College and Marymount College.

Also National Business College, Shenandoah College, Sullins College, Eastern Shore Branch of the University of Virginia, Virginia Intermont, Wytheville Community College, Virginia Western Community College and Father Judge Mission Seminary.

Community colleges and certain other two-year colleges do not provide dormitory accommodations. All of those providing dormitory space report it still available with the exception of Ferrum which has rooms available only for women students.

In surrounding states vacancies were reported from 43 colleges in North Carolina, 33 in Tennessee, 31 in Kentucky and 17 in West Virginia.

My Neighbors

"Your receptionist, for one, said I might call again."

WOODWAY

Mr. and Mrs. Robert Simmerley and children, Bristol visited here last weekend with her parents, Mr. and Mrs. Ray B. King.

Elk Knok School was host Monday evening to the Lee County Teachers' spring meeting. Mr. J. A. Rosenbaum, Elk Knob School Principal, extended the welcome to teachers and guests. Officers elected at this meeting who will serve when a new new term of office begins are: Mr. Harold C. Neff, president; Mr. Robert Mullins, Treasurer; and Maureen Shandrick, Secretary.

Elk Knob School was host Friday afternoon to a track meet. Schools participating were Jonesville, Robbins Chapel and the host school.

The regular PTA meeting will be held Tuesday evening, May 14, at Elk Knob School. This will be the final meeting of the current school year. At this time a covered dish meal will be enjoyed by members and their families. New officers for next year will be installed at the meeting by out-going vice-president, Mrs. Buck Brown.

Headstart children from Elk Knob were among those over the county enjoying the special showing of "Jungle Book" at Lee Theatre, Pennington, Tuesday morning. The entire class, a total of 14, enjoyed this special treat along with their teachers, Mrs. Ruth Christian and Mrs. Molly Edwards.

Mrs. Jack Fannon was a patient in Lee General Hospital a few days last week.

MARRIAGE LICENSE

Dewey Carl Smith, Pennington Gap, Doris Ann Ingle, Jonesville.

My Neighbors

"My psychiatrist says I'm allergic to buttons."

Lee - Ford, Inc.

"We Service What We Sell"

"THANKS"

Our Hearty Thanks To Our Many Fine Customers Who Have Just Purchased New Fords

We Appreciate The Many Fine Things You Have Said About Us In Connection With The Disposal Of Our Hail Damaged New Cars We Felt Sure That Our Customers Would Not Be Interested In New Cars With Such Blemishes and We Want Our Customers to Have The Best. By Now Most Of The New Cars On Our Lot Damaged By Hail Are Gone. They Were Sold to a Company in Kansas City, Mo. We Sold A Lot Of New Fords Last Week and We Have Plenty On Our Lot Now

We Appreciate Your Confidence In Us and You May Be Sure We Will Continue To Do Everything Possible To Merit Your Continued Good Will and Support

LEE-FORD, INC.

Dealear License No. 1548
PENNINGTON GAP, VA.

A Message To June Brides - - (and Those To Be Married In Other Months)

We Have An Outstanding Line Of High Quality Wedding Invitations

and

All Types Of Social Announcements

Check With Us Before You Buy

The Price Is Amazingly Low

POWELL VALLEY PRINTING CO.

Phone 546-1210 *Pennington Gap*

All Mothers Love FLOWERS

Send Her Your Message of Love

Flowers are the way to win Mother's heart. Select her favorite flowers here. We will arrange a beautiful bouquet, centerpiece or corsage to help you say "Happy Mother's Day."

Leon and Hazel Newman, Managers

Norton Floral of Lee Co., Inc.

Phone 546-2571 Day or Night Pennington Gap, Va.

Why The Christian Science Monitor recommends you read your local newspaper

Your local newspaper keeps you informed of what's happening in your area — community events, public meetings, stories about people in your vicinity. These you can't — and shouldn't — do without.

HOW THE MONITOR COMPLEMENTS YOUR LOCAL PAPER

The Monitor specializes in analyzing and interpreting national and world news . . . with exclusive dispatches from one of the largest news bureaus in the nation's capital and from Monitor news experts in 40 overseas countries and all 50 states.

TRY THE MONITOR — IT'S A PAPER THE WHOLE FAMILY WILL ENJOY

The Christian Science Monitor
One Norway Street
Boston, Massachusetts, U.S.A. 02115

Please start my Monitor subscription for the period checked below. I enclose $_____ (U.S. funds)

☐ 1 YEAR $24 ☐ 6 months $12
☐ 3 months $6

Name_____
Street_____
City_____
State_____ ZIP Code_____

PB-17

NEW AND USED BARGAINS

	Was	Now
New 66 In. Double Bowl Youngstown Sink	$179.00	$125.00
New 3 Piece Livingroom Suite Leatherette finish (sofa, Swivel Rocker, Chair)	$279.00	$239.00
14 Ft. Philco Frostproof Refrigerator-Freezer (Repossessed, New Warranty)	$339.95	$239.95
10 Ft. Philco Refrigerator (Repossessed, New Warranty)	$199.95	$149.95

Creech Tire & Supply Co.

Phone 546-1341 Pennington Gap, Virginia

DEATHS and FUNERALS

NOAH TIPTON

Noah Tipton, 49, of Rose Hill died April 25 after a brief illness.

Surviving are his wife, Mrs. Katherine Tipton, Rose Hill; father, John Tipton, Rose Hill; one son, Robert Tipton, Rose Hill; three daughters, Mrs. Amy Dannewitz, Decatur, Ill., Miss Martha Sue Tipton and Miss Mary Lou Tipton, Rose Hill; one brother, David Tipton, Rose Hill; two sisters, Mary Jane Osborne, Rose Hill, Elizabeth Shackleford, LaFayette, Ind.

Funeral services were held Saturday afternoon at the Pentecostal Holiness Church with the Rev. Wright Cottrell officiating. Davidson Funeral Home in charge of arrangements.

CLARENCE E. BAILEY

Clarence Edward Bailey, 65, West Columbia, S. C., formerly of Jonesville, died Thursday, May 2, after a short illness.

He was a native of Knoxville, Tenn.

Survivors include his wife, Mrs. Myrtle Russell Bailey, West Columbia, S. C.; his mother, Mrs. Martha Bailey, Knoxville; one brother, Clay Bailey, Knoxville; and one sister, Mrs. Nell Curtis Knoxville.

Funeral services were held Sunday afternoon at the Davidson Funeral Home Chapel with the Rev. Sheridan Buck officiating. Burial was in Lee Memorial Park. Davidson Funeral Home in charge of arrangements.

BINGHAM E. LAMBERT

Bingham Earl Lambert, 62, of Jonesville, died at his home Friday, May 3.

Survivors include his wife, Mytrie Lambert, Jonesville; three daughters, Mrs. Jackie Fletcher, Vallejo, Calif., Mrs. Kay Hart, Dunbar, Calif., and Mrs. June Lawson, Alexandria, Va.; two brothers, Orville Lambert, Oklahoma City, Okla., and Hugh Lambert, Poplar Bluff, Mo.; and nine grandchildren.

Funeral services were held Monday at the Davidson Funeral Home Chapel with the Rev. R. L. Robinson officiating. Burial was in Greenleaf Cemetery. Davidson Funeral Home in charge of arrangements.

JOHN HOWARD CHEEK

John Howard Cheek, 57, of Jonesville died Tuesday, May 7 in Lee General Hospital, Pennington Gap after a lingering illness.

He was a lifelong resident of Jonesville.

Survivors include his stepmother, Mrs. Ethel Cheek, Jonesville; three sisters, Mrs. Millard Edens, Ben Hur, Mrs. Stella Skidmore, Pennington Gap, and Mrs. Verna Marlow, Manchester, Ky.

Funeral services were held today (Thursday) in the York Methodist Church with the Rev. Cecil Evans officiating. Burial was in York Cemetery. Sturgill Funeral Home in charge of arrangements.

MRS. ALICE MAE TRENT

Mrs. Alice Mae Trent, of Big Stone Gap, died Sunday, May 5, in a Norton hospital after a long illness.

Survivors include seven daughters, Mrs. Oma Cress, Charlottesville, Va., Mrs. Reba Gilliam, Chase City, Va., Mrs. Aldie Murray, Lebanon, Va., Mrs. Evelyn Shuler, Olinger, Va., Mrs. Helen Patterson, Indianapolis, Ind., Mrs. Judy Livesay, Big Stone Gap, and Mrs. Pauline Wade, Hudson, N. C.; three sons, Carl Trent, Indianapolis, Ind., Robert Trent, Appalachia, Va., and Floyd Trent, Cincinnati, Ohio; three brothers, Tom Eldridge, Jonesville, Charlie Eldridge, Rose Hill, and Harrison Eldridge, Danville, Ind.; 25 grandchildren and 19 great-grandchildren.

Funeral services were held Wednesday at Church of God in Jesus Name with the Rev. Sam Clifton and the Rev. Robert Mullins officiating. Burial was in Powell Valley Memorial Gardens.

PAUL CARMONY

Paul T. Carmony, 55, of Jonesville, died Tuesday, May 7, in a Middlesboro hospital after a lingering illness.

He was a member of Jonesville Baptist Church.

Survivors include his wife, Mrs. Thelma Carmony, Jonesville; his mother, Mrs. Lula Carmony, Middlesboro; three sons, Paul Carmony, Jr., and Charles Carmony and Bobby Carmony, all of Cincinnati, Ohio; four brothers, Arthur Carmony, Norfolk, Grover Carmony, Toledo, Ohio, and John Carmony, Jr., Dayton, Ohio; five sisters, Mrs. Kathleen Jennings, Middlesboro, Mrs. Cresful Hall, Toledo, Ohio, Mrs. Irene Simpson and Mrs. Esther Mitchell, both of Dayton, Ohio, and Mrs. Lily Swartz, Napoleon, Mich.; and four grandchildren.

Funeral services will be held at 2 p. m. tomorrow (Friday) at the Jonesville Baptist Church with the Rev. Archie Walters and the Rev. Boyd Godby officiating. Burial will be in Lee Memorial Park. Davidson Funeral Home in charge of arrangments.

CARD OF THANKS

We wish to express to our friends and neighbors our gratitude for the kindness and sympathy shown in the loss of our dear mother, Mollie Earley Blair.

We would especially like to thank Province Funeral Home and the Rev. Ed Dance.

The Children

CARD OF THANKS

We wish to express our sincere thanks to our many friends for their acts of kindness during the illness and death of our mother, Flossie Mae Witt.

We also wish to thank the minister, Cecil Evans, the singers, Dr.'s and nurses of Lee General Hospital, Davidson Funueal Home, all who sent food and flowers, and those who assisted in any way.

The Witt Children

NOW - - FULL SIZE

6 Inch Foam Mattress With Matching Springs

Only $39.95

Hartley Furniture Co.

Phone 646-1147 Pennington Gap

"Is There A Charge For The Use Of Oxygen Equipment?"

No. We Added Oxygen Equipment To Our Ambulance As An Extra Public Service. When A Patient Needs Oxygen, Our Equipment Is A Safe and Easy Way To Administer It. Our Modest Charge For Ambulance Service Takes Care Of Any Oxygen Used.

Completely Air Conditioned

For Your Comfort

TELEPHONE 646-1121

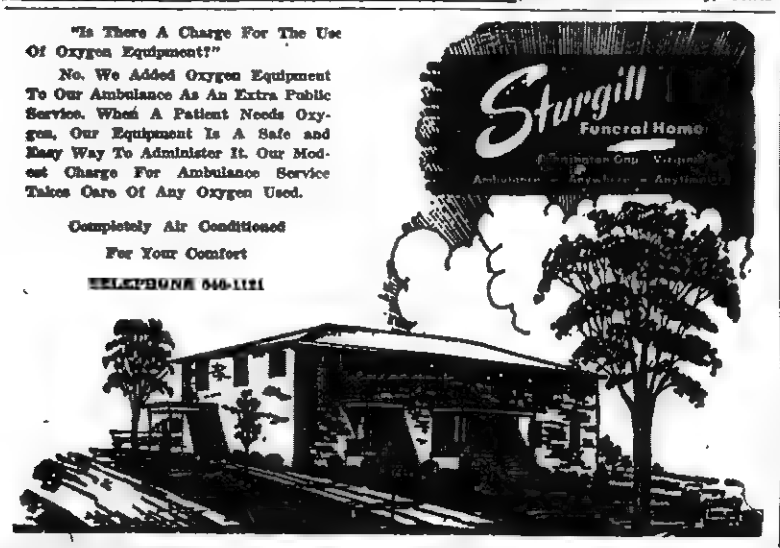

JONESVILLE

Mr. and Mrs. N. M. Moore of Bristol spent the weekend with their parents, Mr. and Mrs. C. L. Grabeel and Mrs. Hattie Moore.

Bascom Hyden suffered a heart attack and was taken to Lee General Hospital Saturday He is employed by the C. C. Williams' Service Station in Jonesville

Mr. and Mrs. Lundy Lovelace of Johnson City are the proud parents of a daughter born April 28. Mrs. Lovelace is the daughter of Mr. and Mrs Woodrow Kelly.

Mr. and Mrs. Woodrow Williams of Big Stone Gap visited in Lee General Hospital Sunday, then visited their sisters, Mrs. George Moore and Mrs. Al Roberts.

The WSCS and WSG will hold their regular meeting and pledge service jointly on Thursday night at the church. They will have a covered dish supper.

IN LOVING MEMORY

In Loving Memory of our mother, Mrs. Maggie Burchette.

This month comes with sad regret. It brings a day we never forget, your death was so sudden we don't know why. We didn't have time to say goodby.

We miss you so much dear mother our hearts will always ache. But we all know and understand that God makes no mistakes.

You didn't ask for much in life, But you had so much to give, your sweet smile and loving care lingers with us still.

Sadly missed

The Children

Mr. and Mrs. Carl Wells and family, wo have been stationed in Hawaii for three years, are coming to Bowling Air Force Base in Virginia in June. They will visit Mr. and Mrs. A. B. Bowman.

Mr. and Mrs. James H. Lampkin are attending the 34 annual safety conference of The Virginia Safety Association this week at Hotel Roanoke in Roanoke.

Jamie Hickman of Rogersville spent the weekend with the Charlie Smith family.

Mrs. Nelson Cridlin and Nathaniel were business visitors in Johnson City this week.

Mr and Mrs Jennis Edwards and daughter, Margaret of Gate City spent the weekend with Mr. and Mrs. Walter Edwards and J. R. Eagle

Mrs. Hobart Belcher and Mrs. Jack Belcher and son of Pennington Gap were business visitors in Jonesville Thursday

Miss Stella Conn and Mrs Wayne Garrett attended a fabric and gift show in Pikeville, Ky., Wednesday.

Mr. and Mrs. Douglas Fleet and daughter of Tazewell spent the weekend with Mrs. F. K. Hyatt.

Mrs. Carl Gilley and Mrs. Jim Couk and Sara Vesta visited Mrs. Nelle Glass Sunday.

Mr. and Mrs. Jimmy Williamson, Robbie and Diana of Christianburg were recent visitors in the home of their parents, Mr. and Mrs. J. R. B. Williamson. Mr. and Mrs. Denny Williamson and Jenifer of Louisville, Ky., also visited them.

Mrs. Sue Hobbs and Perry of Kingsport and Miss Bonnie Orr of East Tennessee State University spent the weekend with their parents, Mr. and Mrs. Bob Orr.

Miss Rosa Wilder of Johnson Memorial Hospital, Abingdon spent the weekend with her parents, Mr. and Mrs. Harrison Wilder, also visiting with them Cope and children and Mr. and Mrs. Virgil Minor and daughter.

Mrs. Charlie McCurry spent a week in Harlan visiting relatives and friends.

English Teachers Met April 29

The Lee County High School English Teachers met Monday, April 29, at 7:30 p. m. at Flatwoods High School.

Miss Linda Neff, a student of Flatwoods High, gave her 4-H Club speech.

Mrs. Mary Shugart, chairman, introduced Mr. John Richmond, Superintendent of Schools and Mr. Carson Robinette, Supervisor of classroom instruction, for Lee County.

Mr. Richmond commented that according to a county librarian's recent study, twice as many books of fiction as non-fiction were read by students. There was an average of six plus books per child read yearly.

There was a discussion concerning the vocational student and the type of English he should be taught.

During an informed social period, the group enjoyed refreshments served by the host school.

Those representing their schools were St. Charles: Mrs. Meda Smalley and Mrs. Julia Shelton; Dryden: Mrs. Mary Shugart, Mrs. Nell Carter, Miss Betty Quillen, and Mrs. Stella L. Orr; Pennington: Mrs. Golden Smyth,, Miss Myrtle Langley, Mrs. Jetta Bailey, and Miss Mary Gilley; Jonesville: Mrs Ora Rowlett, Miss Grace Davis, and Mrs. Ruby Faye Barker; Thomas Walker: James C. Whitt, Mrs. Mildred Ramsey, Mrs. Maureen Shandrick and Mrs. Ethel Bates; Flatwoods: Miss Hazel Lyttle, Mrs. Betty Laningham, and Mrs. Mae Taylor.

Out On A Limb

By Mrs. Ada Grace Catron

To quote a statement made by a friend who has worked hard at family histories for herself and for her husband. "We have walked on the land that our ancestors once owned, found their burying grounds and attended their churches. Some of the ancestors have been famous and some infamous. Some have been called to the court of justice for "dispensing ye spirites on thee Sabbath and profaining it." We are proud of them all for being real Americans."

Lee Countians with early Lee County ancestors don't have far to go to find family burial grounds. Let me make a plea here that we give more of our attention to these cemeteries, some still in use, some not, and keep them free of briars, vines and other undergrowth. Fallen stones should be reset because maybe you, alone, know the exact spots where they should be.

With burial grounds in mind, we will list records from the Lee County Death Register.

Kisiah Ely, age 80, d. 22 June 1862; parents, Moses and Elizabeth Ball; Hiram Ely, husband; Mosel Ely, son, informant.

Ira Warner, 59, d. 20 January 1862, at Lunenburg, of pneumonia; parents, Asel and Lydia Warner; b. Hartford Co., Virginia; Martha Warner, wife.

William F. Cole, 21, shot 5 November 1862, Letcher Co., Ky.; soldier; parents, Meridith and Lucinda Hurt. (Lucinda given as step-mother, but it could be other way around.)

Elizabeth Cole, 18, d. 16 March 1862; Lucinda Hurt, mother.

Jerusha Jane Sims, 22 years, 6 months, 5 days, d 22 December 1862; parents, Robert and Catharine Sims.

Josh Ely, 20 years 5 months 2 days, d. 19 December 1862, Wise Co, Va., Va soldier; parents, George F. and Martha Ely

Ann J. Brown, 36 years, 2 months, 1 day d. January 1862; parents, Solomon and Wenny Hobbs, Joseph Brown, husband

Elijah Debusk, 23 years, 9 months, d. 5 December 1862, parents, Paulser (?) and Sarah Debusk. (Some of the records are very hard to read, and now and then, we do find some unusual names.)

Catharine Debusk, 30, d. 11 August 1862; same parents as above.

James Spencer, 22 years, 6 days, d. 17 March 1862, Wise Co., Va.; soldier; parents, Robert and Lucinda Spencer; b. Scott Co., Virginia.

Daniel Anderson, 24 years, 7 months, d. 9 December 1862; parents, Clabourn and Mariah E. S. Anderson.

DOT COMMUNITY

Jack Huff, who works at Kingsport was visiting his parents, Mr. and Mrs. Walter Huff over the weekend.

Mrs. Mary L. Ball (granny) celebrated her 92nd birthday on May 4. Mrs. Jessie Ball and Mrs. Myrtle Crabtree fixed her a birthday dinner. The surprise was on of her cakes, which her grandson, Johnny Ball baked with 92 candles on it.

Mrs. Sam Asleys and baby were visiting her parents, Mr. and Mrs. Walter Huff Saturday.

Mr. and Mrs Bob F. Crabtree tree and Mrs. Dock Crabtree were visiting Mrs. Cecil Crabtree Sunday at Lee General Hospital.

Mrs. Carry Crabtree is visiting in Bluefield, Va, this week.

Mrs. May Hobbs and Robert Rasnic were visiting Mr. and Mrs. Bill Simon Monday evening.

Classified Ads

See other classifieds On Page Three

ATTENTION MR. FARMER — Clyde Edwards will again be around this year to see you about your Hail Insurance on your tobacco, corn, peppers and tomatoes.
Adv. No. 19-TF.

HOUSE FOR SALE — 3 bedroom brick, with full walkout basement, combination kitchen and family room, located on large lot near Highway 58, in Jonesville residential area. Less than 4 years old. For information call 346-1990, after 4 p. m.
Adv. No. 19-1t

The Bellview Sew and Save Club, located in the Ruth Collins home, has handmade articles for sale and is also open to new members. Anyone interested in joining or buying these handmade articles contact Virgil Smallwood or phone 346-1020.
Adv. No. 19-1t.

FOR SALE — International Pickup Truck. T. G. Combs, Bonny Blue.
Adv. No. 19-1t.-pd.

Smith's Bargain Center opening May 15th in Jonesville. Location - The Old Piggly Wiggly Building on Main Street. We will have: Used Furniture and Appliances, Dishes, Radios TV's, Garden Tools, Lawn Chairs, and all kinds of furniture.
Adv. No 19-TF.

YOU saved and slaved for wall to wall carpet. Keep it new with Blue Lustre. Rent electric shampooer $1. Penn. Hdwe & Furn. Co
Adv No 19-1t.

HELP WANTED MALE OR FEMALE -- Dealer Wanted for part Lee County. No capital or experience necessary to become your own boss as a Rawleigh Dealer. Over 200 items assures you of a steady full time business. Write at once. Rawleigh, Dept. VAE-520-307, Richmond, Va.
Adv. No. 19-1t.-pd.

FOR SALE: SPINET PIANO — Wanted, responsible party to take over low monthly payments on a spinet piano. Can be seen locally. Write Credit Manager, P O. Box 276, Shelbyville, Indiana
Adv. No. 19-4t -pd.

If you need general construction, roofing, carpentry or concrete work done contact Nathan Hartsock, Jr., at Homeland Market St. Charles between hours 9-6.
Adv No 19-3t -pd

SINGER Sewing Machine cabinet model, ZIG Zager, Buttonholer, etc. Local person can finish payments $10.00 monthly or cash balance of $37.20 See locally write "National's Financing Dept.," Adjustor Nichols, Box 814, Lynchburg, Va
Adv. No 19-8t

YOU saved and slaved for wall to wall carpet Keep it new with Blue Lustre Rent electric shampooer $1. Bledsoe Hardware, E Morgan Ave., Pennington Gap
Adv No 19-1t

THE MOST IN GIFTS FOR

MOTHER'S DAY

Come From

GIBSON'S

Pennington Gap

Butte Knit Suits and Dresses

Misty Harbor Raincoats

Kayser and Seamprufe Lingerie

Ship 'n Shore Blouses

Jantzen Swim Suits and Shorts

Mary Grey Hosiery

Free Gift Wrapping

Free Parking – Air Conditioned

Gift wrap your love on Mother's Day

ROLLER MOTOR CO.

PHONE 546-1121 DEALER LICENSE NO. 978 PENNINGTON GAP

67 Fury 2-Door Hardtop, Automatic, Power Steering.

67 Falcon 4-Door Sedan, Traded By Snyder Harris, Jonesville, Va.

67 Plymouth Fury II, 4-Door Sedan, Traded By Billy Whipple.

66 Chevrolet 4-Door Sedan, Small V-8, Power Steering, Radio and Heater, Locally Owned By Mr. Collier, With Low Mileage, Clean As A Pin, Priced To Go.

65 Plymouth Belvedere 4-Door, Automatic Transmission, Radio and Heater, Clean.

65 Plymouth 4-Door Sedan, Locally Owned and Traded On A New Plymouth.

65 Chevrolet ½ Ton Pickup, A-1 and Clean, One Of Those Hard To Find Kind.

65 Rambler 2-Door Hardtop, Straight Drive, This Is A Locally Owned Car With Just Over 50,000 Actual Miles, Clean Throughout.

65 Ford Custom 4-Door Sedan, Straight Drive, V-8, Clean, $1600.

65 Ford Galaxie 500, 4-Door Hardtop, V-8, Good Condition, Good Tires.

64 Plymouth Belvedere Station Wagon, 4-Door, Luggage Rack, V-8 Motor, A Nice, Clean One.

64 Pontiac Catalina 4-Door Hardtop, One Owner, Fully Equipped, New Tires, A-1 Shape, Ready To Go.

63 Ford Galaxie, Automatic, Clean Throughout.

62 Chrysler 4-Door, Power Steering, Power Brakes, A Nice Used Car, Owned By Mr. Fred Cox Of Jonesville.

62 Ford Fairlane, 2-Door Sedan, Nice, Clean.

61 Chevrolet 6 Cylinder Pickup, ½ Ton, New Paint, Clean Like New, A Good Truck.

61 Corvair Pickup Truck.

61 Ford Custom, 4-Door, V-8.

JEEP SPECIALS

60 Willys Jeep With Top, 4-Wheel Drive, Good Rubber.

62 Willys Jeep 4-Wheel Drive, Clean, A Good One.

By George!

Pony Pulling Contest?

Horse and mule pulling contests have long been one of the most popular events of the Lee County Fair.

Now, someone has suggested a similar event for ponies. The suggestion comes from those who have pony teams and we wonder how many pony teams there are in Lee County or in this area.

If you have a pony team or know of anyone who does, we would like to know about them.

Most people believe that ponies can pull more in proporation to their size than their larger cousins the horse.

If there are enough such teams in the area, we would like to hear about them.

Are You A Veteran?

Are you a veteran of World War I or II? If so you may be able to assist with a most interesting project now getting underway at Clinch Valley College.

Edward L. Henson, Jr., Associate Professor of History at Clinch Valley College, Wise, Va., is interested in preserving any letters or other such records of these two wars. He needs help and it can only come from veterans of these two conflicts.

If you are a veteran and would like to help, do one or more of these things:

(1) Send to him any letters or cards which you may have written during your period of service.

(2) By taking a few minutes to write a few paragraphs on your impressions of your service or some especially interesting experience which you had. (If every veteran took a half-hour to write one page, we could produce a tremendous book with this material.)

(3) By volunteering for an interview. If you will call me here at the College or send in a card, I would like very much to talk with you about your experiences.

(4) By sending in photographs taken diuring either war.

The purpose is. to preserve permanently the record of the mountainbred soldier — what he did, why he did it, and what he thought as he embarked upon what has been called "the greatest mass-adventure the world has ever known"

Mr. Henson says, "I can assure everyone who contributes materials that they will be used with the utmost discreation and that they will be preserved as a permanent part of our historical collection."

Chest X-Rays

Free Chest X-Ray service will be available to all Lee Countians starting today, Thursday. Check the schedule on the front page.

TB and other respiratory diseases take a heavy toll in Lee County Early diagnosis and treatment can mean the difference between quick or slow recovery or even life and death

The mobile x-ray unit will be in or near your community. You have a responsibility to yourself, your family and your friends to take advantage of this opportunity and to see that your friends do the same.

It won't take 5 minutes of your time.

KEOKEE

Miss Eula Clarkston anl Mrs. Wilma Ruth Ely were business visitors in Jonesville last Wednesday evening.

Mr. and Mrs Ray Smith and daughter of Dayton and Mrs. Loyd Duff and daughter of Cumberland, Ky., visited Rev. and Mrs. Echel Edens on Saturday afternoon. They also visited at the home of P. H. Dinsmore and daughter, Octavia Dinsmore.

Phillip Cooper, a student at Carson Newman College, Jefferson City, Tenn., spent the weekend with his parents, Mr. and Mrs R. P. Cooper, Jr.

Mrs Carrie Cox has returned to Richmond, after spending a week here visiting her sister and brother-in-law, Mr. and Mrs. Elmer Barker, and also visiting here brother and sister-in-law, Mr. and Mrs. Paul Gilbert and family.

Mrs. John Bobrosky, Jr., recently spent a night with her daughter, Mrs. Brenda Donnavon in Kingsport.

Miss Mary Lana Jones, who is attending College at Radford spent the weekend with her parents, Mr. and Mrs. Lewis Jones.

Other visitors at the Jones home during the weekend were their son-in-law and daughter, Mr and Mrs. Bob Winters of Rogersville.

Mr and Mrs. Otho Bragg of Welch, W. Va., are visiting at the home of Mr. and Mrs T. J. Coley.

Mrs Nannie Rhoten and son, David left Saturday for Indiana to visit her daughter, Ruby.

Robin Collier has returned home from the Appalachian General Hospital where she has been a patient the past week. She is reported to be convalescing.

J. R. Barker who underwent surgery at the Appalahian Regional Hospital in Harlan, last week is improving.

Others from here patients in the Appalachian Regional Hospital in Harlan, are Mrs. Andrew Morris, and also Rev Keith Snodgrass.

Mrs. Emerson Witt continues to be a patient in the St. Mary's Hospital in Norton.

Mrs. C. R. Asher and Miss Iva Clarkston visited Mrs. Witt at the hospital on Sunday afternoon.

The Robbins Chapel Head Start children were among the youngsters from over the county treated to a special showing of Walt Disney's "The Jungle Book" last Tuesday morning. They were accompanied by Miss Eula Clarkston, teacher, and Mrs. Wilma Ruth Ely assistant teacher. The group went to Pennington Gap on the school bus driven by Ernest Arnette. The children were delighted and enjoyed it very much.

Mr. and Mrs. Denver Bush of East Stone Gap, Mr. and Mrs Angelo Tony of Keokee visited at the home of Mr. and Mrs. M. L. Bush on Sunday afternoon.

We are pleased to note that Mrs. Charles Orender is improving after being on the sick list for the past few weeks. Mr. and Mrs. Orender have been at the home of their son and daughter-in-law, Mr. and Mrs. F. G. Orender. They are happy to be back in their own home at this time.

Mrs Paul Bobrosky and daughter, Linda were in Norton on Friday.

Mr. and Mrs. Keith Barker and children returned to their home in Hampton, Thursday. They have been visiting Keith's parents, Mr. and Mrs. Lawerence Barker, and also Mrs. Barker's parents, Mr. and Mrs. Clarence Morris.

Mr. and Mrs. Joe Tony of Big Stone visited Mr. and Mrs. Angelo Tony one day last week.

Mrs. Bertha Scarborough who has been a patient in the St. Mary's Hospital in Norton, is reported to be improving and is at the home of her daughter, Mrs. A. T. Collier in Big Stone Gap.

Mr. and Mrs. M. L. Bush of Keokee, Mr. and Mrs. Buck Bentley and daughter, Denise of Rogersville, Mr. and Mrs. Kile Johnson of New Jersey were Sunday dinner guests at the home of Mr. and Mrs. Lester Condry at Exeter.

Miss Karen Partin spent the weekend in Kingsport with Mrs. Parker.

Mrs. Edna Rutherford left this week for Dayton, to visit her brother and sister-in-law, Mr. and Mrs. Hubert Partin.

Mr. and Mrs. Lary Witt of Chicago, Ill., are visiting Larry's parents, Mr. and Mrs. K. G. Witt.

STICKLEYVILLE

Aunt Nancy Smith is back home after spending a few days in Lee General Hospital. Those visiting her Friday were Nelle and Bill Young and Dawson and Allie Smith.

JONESVILLE

Guy Ely celebrated his birthday Sunday, May 5 at his home. Those visiting with him and Mrs. Ely were Mr. and Mrs. Walker Childress, Mr. and Mrs. Lawrence Ely, Mr. and Mrs. Cecil Smith, Mr. Lon Bruney, Mr. and Mrs. Henry Jenkins of Jenkins, Ky., Mrs. McCowley of Jenkins and Mrs. Charles Province of Pennington Gap.

PENNINGTON GAP

Mr. and Mrs. Tom A. Ely of Martinsville, Va., are the poud parents of a baby girl named Elizabeth Reeves, born April 3 weighing 8 lbs., 3 ozs.

Paternal grandparents, Mr. and Mrs. E. T. Ely, Pennington maternal grandparents, Mr. and Mrs. Lewis Taylor, Elizabethton.

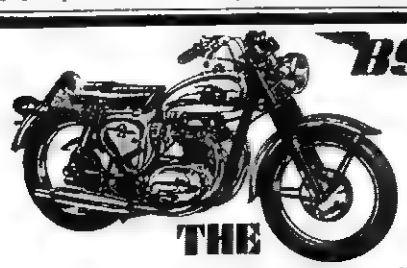

THE BOLD NEW WORLD OF BSA IS YOURS WHEN YOU TAKE CHARGE OF THE BIG TWIN:

Lightning 650

See It at

PENNINGTON HDWE. & FURN. CO.

Phone 546-[illegible] Pennington Gap

Fast, Easy Raking for Quality Hay

FORD MOUNTED

SIDE DELIVERY RAKE

- Lifts at a touch for fast transport. Sure hydraulic control. Mounts in minutes.
- Saves leaves. Clean-raking reel gently rolls leaves inside windrows for uniform curing.
- Smooth, uniform power under all raking conditions with Ford's dependable pto drive.
- Rotary Stripper—a cushion of air does it. Only Ford has it!

Plus: Big 8' capacity . . . rugged frame . . . wide use of sealed ball bearings . . . simple adjustments . . . much more!

Rake In Extra Hay Profits On Our Easy Terms!

Lee Tractor & Implement Co.

Jonesville Phone 346-[illegible]

WE PAY YOU TO

SAVE

4½%

CURRENT RATE OF DIVIDEND PAID ON SAVINGS! Save With Safety!

Middlesboro Federal

Savings & Loan Assoc.
1906 Cumberland Ave.
Phone 248-4534
Middlesboro, Ky.

Big, Big Savings on Lawn Mowers

5 H. P. Briggs and Stratton Motor — 19 In. Cut

Only $39.95

3½ H. P. Briggs and Stratton Motor — 22 In. Cut

Only $47.88

3½ H. P. Briggs and Stratton Motor — 22 In. Cut
Impulse Starter, Fingertip Height Adjustment

Only $51.88

Van B. Grabeel

Phone 367-2131
Rose Hill, Virginia

FLOWERS

FOR ALL OCCASIONS

Pennington Flower Shop

Pennington Gap, Va.
Mr. and Mrs. Willard Barker
Owners
Phone Day or Night 546-2431

If overeating is making you fat

reduce!

Super Slender-X with DCP

Guaranteed to please or your full purchase price refunded.

AVAILABLE, TOO! SLENDER-X GUM

MAKE UP YOUR MIND TODAY TO LOSE 10, 20 OR 30 POUNDS.

THE DRUG SHOP, INC. Pennington Gap, Va.

Custom Made Drapes

Quality Carpeting

CALL US FOR FREE ESTIMATES ON DRAPES AND CARPETS

THE FARM STORE

"Everything For The Farm And Home"
Jonesville, Va.
Phone 346-1441

Springtime Special

Lee Television Cable Company Makes A Springtime Offer. Save $5.00 On Installation, One Set, and Get One Months Free Television. Normal Charge $10.00 and Monthly Service Charge $3.50. All Network Programs. Six Channels. No. 2 Sneedville Education Channel. No. 4 Johnson City, CBS. No. 5 Bristol, NBC, No. 6 Knoxville, NBC, No. 10 Knoxville, CBS, No. 13 Asheville, ABC, With Another Channel To Be Added

Get Clear Pictures, Beautiful Colors On All Programs

MOVIES - SPORTS - NEWS - ELECTION CAMPAIGNS

THIS OFFER GOOD APRIL 29TH THROUGH MAY 31ST.

FOR SATISFIED T.V. CABLE SERVICE
CALL PHONE NO. 546-1553

LEE TELEVISION CABLE COMPANY

KELLY-SPRINGFIELD

WHITEWALLS

50% OFF REGULAR LOW PRICE ON SECOND TIRE

FIRST QUALITY 4 FULL PLY

Famous quality Kelly-Springfield Prestige tires at low, low prices. Hurry in while your size is still in stock!

WHITEWALL TUBELESS SIZE	1st TIRE PRICE	2nd TIRE ONLY	PLUS F.E.T. EACH
6.50-13	$25.57	$12.89	$1.81
7.35-14/7.35-15	$28.36	$14.18	2.06
7.75-14/7.75-15	$28.84	$14.32	2.21
8.25-14/8.15-15	$32.78	$16.39	2.36
8.55-14/8.45-15	$35.96	$17.98	2.56

Prices plus trade-ins off your car.

INSTALLED FREE!

GIBSON TIRE SERVICE

Phone 546-1041 Pennington Gap

TIRES FAMOUS FOR QUALITY

KELLY SPRINGFIELD TIRES

DULUTH, Minn. — Technical Sergeant Floyd N. Janeway (right), son of Mr. and Mrs. Fred Janeway of Ewing, receives the U. S. Air Force Commendation Medal at Duluth International Airport, Minn.

Sergeant Janeway was decorated for meritorious service as a metalsmith while at Da Nang AB, Vietnam. He was cited for his outstanding professional skill and initiative in the accomplishment of his duties. The sergeant is now at Duluth with the Aerospace Defense Command

He attended Thomas Walker High School and completed requirements for his diploma after entering the Air Force. Sergeant Janeway's wife, Suzie, is the daughter of Mr. and Mrs. Robert R. Scott of Ashburn, Ga. Colonel James Ames, base commander, makes the presentation.

TREE SURGERY
Trees Taken Down
Trees Topped And Pruned
Robert Debusk
Jonesville, Va.
Phone 346-2788

DOCTOR'S ORDERS
Your Doctor is an authority on good health... your good health. His prescription is designed to put you back on your track. Our pharmacy implements your Doctor's orders and follows the same guideline: your good health is our most important concern. Rely on us for prompt, courteous prescription service.
YOUR Rexall PHARMACY
PENNINGTON PHARMACY
Pennington Gap, Va.

Vocational School Teachers Attend Cleveland Meeting

The Southwest Virginia Health Occupations and Cosmetology Instructors Spring Meeting was held at Russell County Vocational School, Cleveland, Virginia. Instructors from Lee County attending were Mrs. Evelyn Perkins and Mrs. Oneida Horton. Mrs. Perkins and Mrs. Horton demonstrated make-up and gave a complete facial to one of the members of the In-Service group. The second part of the program consisted of hair cutting demonstration by Mrs. Agnes Owens, Washington County Vocational School, Abington, Virginia.

YOUR PEOPLES LIFE REPRESENTATIVE
In Pennington Gap
F. L. Bailey
J. B. Catron
In Jonesville
Dewey Johnston
In Ewing
Paul Jones
PEOPLES LIFE INSURANCE COMPANY
District Office: Kemmerer Bldg., 9th and Park Ave. Norton, Va. Phone 679-2831

McClure's Chapel

Mrs. Mary Porter, Radford spent several days with relatives in the county recently. She spent most of her time with her brothers and their families, F. C. and Jim Bacon.

Mrs. D. C. Hounshell was overnight guest of her sister-in-law, Mrs. Glen Ayers Saturday night.

J. O. (Peanut) Bacon, Jr., employed in Dayton spent the weekend with his family here.

Mr. and Mrs. Oda Matlock, Misses Dora and Etta Matlock visited Mr and Mrs. Olin Martin Saturday night. Mr. Martin has been ill for several days.

Mrs. Robert Osborne and little granddaughter, Liggett visited Mrs. Osborne's parents, Mr. and Mrs. Dan Fee, Sr., Sunday.

Mrs. Lawrence Osborne is recovering from surgery at this time.

Mrs. Dora Barker, Mr. and Mrs. Leland Gibbons visited Misses Dora and Etta Matlock recently.

Those visiting Mr. and Mrs. H. G. Osborne during the weekend were Mrs. R. H. Lamb, Misses Dora and Etta Matlock, Mr. and Mrs. Robert Osborne and granddaughter, Valerie, Mr. and Mrs. Lee Wilson and Ovella, Mr. and Mrs. Hoye Osborne and Sue, Mr. and Mrs. Grant Osborne, Mr. and Mrs. Farrell Speak, Dennis, Pat and Tim.

After services Sunday, Mr. and Mrs. Oda Matlock, Misses Dora and Etta Matlock, motored to Harrogate and visited Mr and Mrs. Cam Matlock and Jimmy.

W. R. Maness attended church at Cumbo Sunday and had lunch with Mr. and Mrs. Clarence Matlock. Mrs. Matlock is a granddaughter of Mr. Maness.

Mrs. Hoye Osborne, Mr. and Mrs. Grant Osborne went to Mulberry Gap Tuesday.

Mr. and Mrs. Lee Wilson and Ovella were callers in the area Wednesday night.

Hoye Osborne and Earl Burchett have been away most of the week on a business trip.

Terry and Gail Bacon, daughters of Mr. and Mrs. Kemp Bacon were ill last week. However, Terry is able to go back to school.

Mrs. L. B. Trent, formerly Morton Eldridge visited in several homes of the McClure's Chapel area last week.

Pfc. D. C. Hounshell has been serving with the armed forces for several months in Vietnam. At first he was stationed at Vang Tau, then he was sent to Can Thu. He is restationed now at Soc Trang.

PERFECT ATTENDANCE — The Electricity Students of the morning class at Lee County Vocational School are shown with their instructor, Alfred E. Edens, as they check their attendance chart. They have a perfect attendance record for the past six weeks. Mr. Edens is quite proud of the interest and initative shown by his students in the many fine projects completed in his class.

Dennis, Pat and Tim Speak were overnight guests of their grandparents, Mr. and Mrs. J. P. Speak Friday night.

A stork shower was given Friday night in the honor of Mr. and Mrs. J. C. Zion at the home of Mr. Zion's aunts, Misses Dora and Etta Matlock, by the ladies of the McClur'e Chapel Church and some neighbors. Those present were Mr. and Mrs. J. C. Zion, Mrs. John Zion, Mrs. Oda Matlock, Mrs. Charlie Mullins, Mrs. R. H Lamb, Misses Dora and Etta Matlock, Mrs. Robert Cheak, Mrs Cort Matlock, Mrs. Clarence Matlock and Mrs. Hobert Matlock.

Refreshments were served. Mr. and Mrs. Zion were pleased with the beautiful and useful gifts.

Grant Osborne, Mrs. Hoye Osborne and Sue were in the Pennington Hospital Friday night. Grant had a badly torn finger.

DOT COMMUNITY

Mrs. W. J. Stapleton and Mrs. Betty Garrett and children of Pennington Gap visited last Sunday with Mr. and Mrs. Vernon Reese, Mrs. Don Stapleton and children.

Mr Hugh Comer is still confined to Veterans Hospital in Johnson City.

Mr. and Mrs. Tom Smith and Donnie of Stickleyville were recent visitors of the Vernon Reese family.

Those attending the Virginia convention of Christian Churches at the First Christian Church in Pennington from this area were Mr. S. J. Shelburne and Kathy, Mrs. Frank Litton and Lisa, Mrs. Harold Smith and Mrs. S. T. Choate.

Billy Stanley of Nobleaville and Emmett Stanley visited on Sunday afternoon with Mr. and Mrs May Hobbs.

Mr. and Mrs. Frank Moore and C. W. visited Sunday with Mrs. Addie Moore and Belle of Stickleyville. In the evening Mrs. Frank Moore visited with her sister, Mrs. Bill Ward.

RUSSELL CHAPEL

Mr. and Mrs. W. R. Grizzle, Sr., visited with Mrs. Mary Gibbons and mother in Rose Hill Sunday.

Mr. and Mrs. H. E. Glass and Teresa Glass visited Sunday afternoon with Mr. and Mrs. H. G. Hill in Rogersville.

Miss Barbara Lynn Mumpower and her friend, Billy Joe Davis, students from East Tennessee State were guests for lunch Saturday with Miss Eura Sergent and Mrs. Alpha Lohman.

John Mink of St. Joseph, Mo., visited last week with many relatives in Lee County. He was house guest in the home of Mr. and Mrs. Roy Speak.

Sgt. Chester Grizzle attended National Guard drill at Gate City last weekend

Mr. and Mrs. Silas Glass and Greg had lunch with Mr and Mrs. Chilton Edens of Dryden on Sunday of last week.

Mr. and Mrs J. E. Crabtree and family, Mr and Mrs Onis Kiser and Denny had lunch with Mr. and Mrs Kenneth Crabtree on Sunday of last week

Mrs. A. E. Davis celebrated her 90 birthday Sunday, April 28. Among those who called that day and during the week for a visit with her and to extend greetings were Mrs Leona Seale, Mr. and Mrs Paul Eatep, Miss Alpha Lohman, Miss Eura Sergent, Mrs. G. W. Denson, Mrs. Maxie Frazier, Wheeler Denson, Bill Edwards, Carleen Matlock, Mr. and Mrs. Oscar Marcum and Steven, Joe Mink, Mrs. Bess Smith, Mr. and Mrs. Kenneth Crabtree, Mrs. Joe Russell, Mr. and Mrs. Birg Sergent, Jr., Mr. and Mrs. Bill Howard, Mr and Mrs. Roy Speak, Mrs. Onis Kiser and Denny.

PENNINGTON GAP

Mr. and Mrs. Loren Smith of Indianapolis, visited Mr. and Mrs. Philip Ridings of Louisville, Ky., on their way to Nashville. While in Nashville they took an Opry Tour that covered homes of the Opry artists, Civil War battlegrounds, Music Row, Country Music Hall of Fame, guided tour of Columbia Recording Studios, and back stage of the Opry House. They also attended the Saturday night Grand Ole Opry

Birth Announcement

Mr. and Mrs. Eunice Laster, Duffield are the proud parents of a baby boy, Randell Todd, born April 29 at Holston Valley Community Hospital weighing 7 lbs 8 ozs

Maternal grandparents are Mr. and Mrs. John Snodgass, Appalachia and paternal grandparents, Mr. and Mrs. Hal Laster, Duffield.

Todd has a brother, Ray who is one and a half years old

We Sell The Famous
Gray Seal Paint
Bledsoe
Hardware & Furniture
Phone 546-2164
Pennington Gap, Va.

Ewing Equipment Company.
Ewing, Va.
For
John Deere Rakes

In the Hour of Need
Davidson's
Funeral Home
Phone 346-1196 Jonesville

MAYTAG

PENNINGTON
Hardware & Furniture Co.
Pennington Gap, Gate City and Big Stone Gap

CLINCH HAVEN FARMS Incorporated
Producers and Distributors of
Grade A Milk and Dairy Products
Breeders of Purebred Holstein-Friesian Cattle
Dial 523-1749 Big Stone Gap, Va.

Now's the time to graduate to big league water heating

...with a flameless, rapid-recovery electric water heater!

Warm weather means lots of laundry, showers and shampoos ... in addition to your usual hot-water clean-up chores. No better time to go "big league" for a big supply of hot water ... to install a rapid-recovery, full-time-service *electric* water heater. You'll feel free to use all the hot water you need, *anytime*, because a flameless electric water heater heats more water as you use it. Enjoy the safe, clean, trouble-free way of meeting your hot-water needs this summer — and all year long. Graduate to electric water heating!

UP TO $36 ON YOUR WIRING BILL IF YOU BUY AN ELECTRIC WATER HEATER NOW! If you change from 2-wire to 3 wire, 100-ampere service, and install an electric water heater, anytime in 1968, we'll pay $35 on your wiring bill. Until June 30, if you have 3-wire service and install an electric water heater we'll pay $15 toward additional wiring needed. See your KU or ODP manager for eligibility

GRADUATE TO ELECTRIC WATER HEATING

COSTS LESS TO LIVE BEST ALL ELECTRICALLY
OD
OLD DOMINION POWER COMPANY
Six rate reductions since 1962

Before, you invest in any new car, find out why a quarter-million Ford and Chevy owners switched to Plymouth

Take the Unbeatable Test Drive
There's only one way to find out why so many thousands of people who used to be happy with other cars are switching to Plymouth: get behind the wheel. You can see the good looks. You can feel the comfort and luxury, but you've got to drive Plymouth to find out how *different* cars can be. The secret? Chrysler Corporation. And it makes all the difference in the world. They don't call us the Unbeatables for nothing.

Meet THE unbeatables

AUTHORIZED DEALERS CHRYSLER MOTORS CORPORATION PAA

ROLLER MOTOR CO.
1701 E. Morgan St. Pennington Gap, Virginia

JONESVILLE AUTO SALES
Church St. Jonesville, Virginia

GOOD FARMING
from page one

Agent, is serving as a clearing house for supply and demand of Virginia dairy heifers. The system is working as follows: A person who has Virginia bred dairy heifer sfor sale may pick up his phone and dial the Department of Agriculture's field office nearest him or the main office in Richmond, Virginia. The person calling will be asked to supply as much information regarding the following that is available: the number of heifers for sale, grade or registered, breed, date bred, date due, age and production information on sires and dams. Also he is requested to furnish his name, complete mailing address and telephone number. This information will then become available to anyone who calls the Richmond office requesting information on the availability of Virginia bred dairy replacements.

The telephone number of Oscar Kennedy, Dairy Marketing Agent, in the central office at Richmond is 770-3951. For convenience, the names and telephone numbers of the area marketing agents are listed for different areas of the state.

Edward Eller - Abingdon, Virginia 628-6261.

Reginald Reynolds - Roanoke, Virginia 362-1606.

Randall Updike - Harrisonburg, Virginia 434-0779.

In cases where the area field offices are being used this information will be immediately phoned into the Richmond office. The supply of Virginia bred heifers can only be determined by calling the central office in Richmond. The hours this system will operate are 8:15 a. m. to 5:00 p. m., Monday through Friday except for legal holidays

Procedures are being worked out to keep information current and up to date in order to properly reflect the condition of supply and demand.

It should be recognized that this system is only a method of bringing supply and demand together. It is then up to the buyer and seller to negotiate price and conditions of final sale

Also persons are urged to continue to use methods that have been successful in marketing dairy heifers in the past. This system should be considered only as an additional marketing tool and should supplement your usual marketing activities of advertising and promotion.

Ewing Equipment Company
Ewing, Va.
For
John Deere Tractors

L.P. HOSPITAL
from page one

campaign to date and advised the volunteers to keep working hard until all of the pledge cards are completed.

Dr Sanger informed his enthusiastic audience that a special 2 year Nursing School is planned in conjunction with the new community College to be located in the Lee-Wise-Scott County area, and that the Lonesome Pine Hospital would be used in this program. Dr. Sanger connected with Sanger, Beale, and Associates is a Hospital Consultant having worked in several states and Foreign countries, for better health all of his life. He has served on the Hill-Burton Board and is now serving as an advisor for the Medical College of Virginia.

Highlights of the fourth report meeting included recognition of a number of volunteers of the area who have done outstanding work in the campaign

Mr. V. R. Womack, Co-Chairman of the campaign announced the following all-division totals compiled before the report meeting:

Appalachia, $42,513.40; Dryden, $8,597.50; Duffield, $5,453.00; Keokee, $4,574.00.

These figures will be considerably adjusted upwardly as results of the last report meeting are computed.

Mr. Womack also announced that a "Clean Up" report meeting will be held next Monday, May 13, at 7:30 p. m. at the Community Club House in Big Stone Gap, Va. All volunteers are urged to complete the remaining pledge cards in their possession and report them at this meeting.

Further information concerning the "Trail To Better Health" Building Fund Campaign, may be obtained at the Lonesome Pine Hospital Inc., office in the Don Wax Building at 204 East 5th Street, Big Stone Gap, Va., or by phoning 523-2712. The office is open from 9 to 5 Monday through Friday and 9 to noon on Saturdays.

BYRD
from page one

oring retiring teachers of the Charlottesville school system.

"Teachers will always be more important than teaching equipment," he said, adding that the future of this country rests on training in its schools, homes and churches.

Protesting efforts of some in Washington to take over control of all schools and education, he said:

"I am convinced that the closer we can keep our schools to the people, the better school system we will have."

The Senator said the recent riots and mob violence in Washington and other cities demonstrated a lack of 'respect for law and order which is so necessary to human progress."

"The violence and disorders we have been witnessing strike at the very foundations of our government and, if allowed to continue, can only lead to anarchy," he said.

"Equally disturbing has been the growing number of disorders on our campuses," he said, adding:

"If we are to survive as a nation, we must restore respect for laws of this country and for the orderly processes of government which give us that law."

"Those of us in positions of trust — in government and in teaching — should rededicate ourselves to the Jeffersonian idea of a nation devoted to 'the rule of law and respect for the rights of all of its citizens,'" he said

ODP To Sponsor Home Building, Repair Clinics

Are you planning to build or remodel your home this year? If so, you may want to attend the Home Building Clinics which are being sponsored by Old Dominion Power Company in cooperation with the Cooperative Extension Service of Virginia Polytechnic Institute

Information presented during these "Clinics' 'will help families make wise decisions in building and remodeling their homes Topics to be discussed include Site Selection; Landscaping; Exterior Appearance and Design; Color Coordination, Interior Design; Kitchen; Laundry, and Bathroom Planning; Insulating for Comfort; Heating, Cooling, and Ventilating; Convenience Wiring; and Modern Lighting Techniques. Color slides of several homes throughout this area will also be shown

Speakers for these various topics will include local Architects, Extension Specialists in Housing from V P I, and Old Dominion Power Company personnel.

The first meeting will be held Wednesday, May 15, from 11 00 a. m. to 2:30 p. m., at the Old Dominion Power Company Auditorium in Norton. The second meeting will follow one week later on Wednesday, May 22, at the Old Dominion Power Company Auditorium in Big Stone Gap. A buffet luncheon will be served at both meetings

All interested persons are invited to attend both sessions. Anyone desiring further information concerning these meetings should call the local Old Dominion Power Company office.

Medicare Handbook To Be Released

Within the coming weeks, older people in Lee County will be receiving a new copy of "Your Medicare Handbook," a new up-to-date guidebook on their Medicare benefits, how the program works, and how payments are made.

Ray Farmer, social security field representative, said the new Handbook highlights the changes enacted in the 1967 social security amendments, improving protection and simplifying Medicare procedures. It has also been made easier for older people to read and understand.

In developing the new edition of "Your Medicare Handbook," Mr. Farmer said, the SSA sought the suggestions of elderly readers as well as experts in the field of communications and representatives of professional organizations.

Delivery of the new red, white, and blue edition to the 19.6 million Americans 65 and over will be cycled over the next 6 weeks, Mr. Farmer said.

In an introductory letter on the inside of the front cover of the new Handbook, Robert M. Ball, Commissioner of Social Security, reminds older people: "If you need further information or want help concerning your Medicare protection or any other social security matters, please get in touch with your social security office. The people there are always glad to help you."

Rep. Wampler Reports From Washington

WASHINGTON — Questions concerning Social Security continue to make up a substantial portion of the mail received in my office, and I am pleased to be able to answer these inquiries.

The Social Security bill passed by Congress last year was one of the most comprehensive and far-reaching extension of the program since its enactment in 1935. Among other things, it provides for a record-breaking 13 per cent increase in monthly benefits, raises the amount of income a retired person can earn without reducing benefits, and comes to grips with the high cost of drugs by insisting that states reimburse for drugs only when there are "reasonable charges, consistent sistent with efficiency, economy and quality of care."

In order to help explain the many new provisions, I have prepared a pamphlet describing the new benefits. Copies of this pamphlet are available by writing my office 1319 Longworth House Office Building, Washington, D. C. 20515.

One practice of the Social Security Administration which is of concern to a large number of recipients is that of late arrival of checks.

The root of this problem is an interpretation of existing law stating that a person must be alive at the end of the month to receive the monthly benefit. The Social Security Administration dates the checks on the 3rd of the month and mails them so that they will not be delivered before the 3rd. This often means checks arrive later in the month, causing concern among the beneficiaries and their landlords and creditors alike.

There appears to be very little, if any, reasonable explanation for this practice.

In an effort to remedy this situation, my colleague Rep William B. Widnall (R-N.J.) has introduced a bill, H. R. 16425, which would require the Social Security Administration to adopt procedures to ensure that the checks are dated and actually received no later than the first of the month.

Currently, the Committee on Ways and Means, to which the bill has been referred, has requested information from the Departments of Treasury, Health, Education and Welfare, and Post Office. I am hopeful this bill will receive favorable action, and thus benefit Social Security recipients.

WOODWAY

Local Ruritans were hosts Saturday evening to annual ladies' night at the Elk Knob School. The program of the evening was presented by the school's 4-H Club, under the direction of Mrs. Elijah Daugherty. Ruritans and their guests not only enjoyed this delightful program, but also a delecious turkey dinner prepared by ladies of the local PTA. Mr. John Russell, Zone Governor, Blackwater, was among the guests present at the affair.

A-1C Don King, son of Mr. and Mrs. Ray B. King, left Sunday for a year's tour of duty on Iwo Jima. Airman King's wife and son will remain in Dover, Del., while he is overseas.

Mrs. Dunn Pennington is a patient in Lee General Hospital.

Mr. and Mrs. E. Z. Robinette are visiting this week in Baltimore.

11 x 14 BUST PORTRAIT ONLY 49c

NO AGE LIMIT

★ Limit of one 49c portrait per family
★ Additional subjects in same family $1.50 each
★ Groups $1.00 per person
★ Full Length and Hand Poses $1.00 Extra

Campbell's Dept. Store
Pennington Gap
Monday, May 13
10:00 A. M. To 5:00 P. M.

These Stores Give CR Green Stamps

Cas Walker's Virginia Food Center
Pennington Gap

Novelty Clothing Co. - Pennington Gap

Pennington Esso - Pennington Gap

Pick Food Values off every shelf

5 Lb.
Oranges - - - - 49c

Lb.
Cabbage - - - - 7c

Gillette Stainless Steel
10 - Reg. Price $1.45 Now
Razor Blades 99c

Bama Strawberry
18 Oz. Glass
Preserves - - - 43c

DELMONTE
14 Oz. Bottle 2 For
Catsup - - - - - - - 49c

Whole Kernel 2 For
Golden Corn - - - - 49c

2 For
Sweet Peas - - - - - 49c

Pineapple-Grapefruit 46 Oz. Can
Juice - - - - 3 for $1.00

Maxwell House Lb.
Coffee - - - - - 73c

Empress 303 Can
Pineapple - - - 23c

Gold Medal 7 Oz. Box
Macoroni 2 for 29c

Russett 20 Lb.
Potatoes - - - - - - 69c

New White 5 Lb.
Potatoes - - - - - - 35c

Bush's No. 2 Size Can 2 For
Pork and Beans - - 35c

Dole 303 Size Can
Fruit Cocktail - - - 33c

Jiffy Cake and Frosting 7½ Oz.
Mixes - - - - - - - - 10c

Swifts Premium Lb.
Chuck Roast - 49c

Lays Cloverleaf Chunk Lb.
Bologna - - - 39c

Fresh Frozen Fryer 2 Lbs.
Breasts - - - - 79c

Armours Canned 3 Lbs.
Ham - - - - $2.49

Selecto 4 Lbs.
Lard - - - - - - 49c

Pet Ritz 14 Oz.
Chocolate, Banana, Coconut, Strawberry, Lemon
Cream Pies - - - - 29c

Dole 46 Oz. Can
Pineapple Juice - - 37c

Ponds
Talcum Powder - - 29c

CAS WALKER'S
VIRGINIA FOOD CENTER

Pennington Gap, Va.
Store Hours: Monday thru Thursdays
9 A. M. - 7 P. M.
Fridays and Saturdays
9 A. M. - 9 P. M.

SPECIALLY FOR MOM

Flowers From
Johnsons Greenhouse
Located 3 Miles West Of
Jonesville
Phone 346-1550

MAY 12th MOTHER'S DAY

May & Co.
Phone 546-1635
Pennington Gap, Va.

Forever Young
DRESSES
Regular and Half Sizes

Ballet Hose
Regular Price 99c Pair
88c
FOR MOTHER'S DAY

Dyed to Match
GOWNS — SLIPS
BRA'S — PANTIES
GIRDLES
By Hollywood
Vassarette

Lingerie
MISS ELAINE
Gown and Duster Sets
MOVIE STAR
Slips and Panties

Jean Castle
COORDINATES
SKIRTS — SHORTS
BLOUSES — SLACKS
Cotton Knit

Fashion Craft
Hush Puppies
SANDALS — FLATS
DRESS SHOES
Matching Handbags

Free Gift Wrapping

FORD PICKUPS
WITH EXCLUSIVE FEATURES COMPETITION DOESN'T OFFER

Twin-I-Beam front suspension uses two front axles, one for each wheel. The jars and jolts are taken out of the roughest road as each wheel independently smooths bumpy roads or rugged terrain. And steel I-beam axles mean durability.

Flex-O-Matic rear suspension combines longer springs with a unique device that automatically adjusts spring length to loads providing a smooth ride ...light or loaded. Standard on F-250, and F-100 with optional heavy-duty springs.

Big, Roomy Cabs make driving a pleasure. And the extra room is prime for a great offering of comfort options. Options like Ranger luxury teamed with SelectAire Conditioner ... typical of unexcelled beauty, comfort and convenience.

Lee - Ford, Incorporated
Phone 546-1333 Dealer License No. 135 Pennington Gap, Va

VIRGINIA
MAY 20 1968
STATE LIBRARY

POWELL VALLEY NEWS

"In the Heart of the Beautiful Cumberlands"

48 YEAR ★ NO. 20 | Pennington Gap, Lee County, Virginia, 24277 Thursday, May 16, 1968 | Twenty Pages ★ Ten Cents

WINNING TRACK TEAM — Front row, left to right, Gary Martin, Paul Dean Allen, W. D. Cox, Jeff Cridlin, Larry Woods. Second row, Pete Lawson, Don Jones, Larry Cress, Kenneth Rickets, Eddie Wolliver. Third row, Coach Rasnic, P. D. Nelson, Fred Middleton, Ernest Pitman, Jim Gibson, Bobby Arnett, Mickey Stapleton, Coach Orr. Not shown Ricky Beech, Tony Alsup, Wayne Stapleton.

Pennington Elementary School dominated the Lee County Elementary Track Meet held at Jonesville on May 8.

The baby Bobcats rolled up a total score of 58, with their closest competitor, St. Charles getting 16½ points.

Results of the various events were as follows:

50 yd. dash - Brooks, Ewing.

75 yd. dash - Gibson, Pennington.

100 yd. dash - Gibson, Pennington.

220 yd. dash - Wolliver, Pennington.

440 yd. dash - Wolliver, Pennington.

High Jump - Lowe, Rose Hill.

Broad Jump, Wolliver, Pennington.

Discus - Toomey, St. Charles.

Shot - Toomey, St. Charles.

A summary of team totals gave Pennington 58; St Charles, 16½; Jonesville, 13⅝; Elk Knob, 9; Ewing, 7; Rose Hill, 5; Elydale, 1; Robins Chapel 0.

Angus Breeders To Have Organizational Meeting May 21

Angus breeders of Lee County will hold an organizational meeting at the Jonesville Elementary School Cafeteria on Tuesday, May 21, at 7:30 p. m.

All interested persons are urged to attend.

At this time, a county-wide Angus Breeders Association will be formed. Officers and directors will be elected and all interested persons, regardless of whether they breed Angus cattle will be invited to join.

The purpose of this association will be to upgrade and improve Angus cattle and to provide a better market for stockers and breeders.

A previous meeting of those interested drew more than 25 persons. A larger crowd is expected for this meeting.

JONESVILLE SCOUT TROOP — This group of boys makes up the first Scout Troop to be organized in Jonesville, during the current drive. This troop, like previous troops will be sponsored by the Jonesville Lions Club.

At the same meeting on Monday evening, much interest was shown in the formation of a Cub Pack in Jonesville. Further work is to be done toward this goal.

Scouting got a big boost at the meeting held last Monday evening in the Fellowship Hall of the Jonesville Methodist Church.

A Troop was formed. It will be sponsored by the Jonesville Lions Club.

Twenty-six prospective Cub Scouts and many of their parents turned out for the meeting. This gives promise of at least one good Cub Pack. The number of Dens to be formed is yet to be determined.

A training session for Cubbing will be held on next Thursday, May 23, at the Fellowship Hall of the Jonesville Methodist Church. Scout Executive, Jack Purkey will be present to assist with the training.

HENRY C. ELEY

Grand High Priest to Visit 22nd District

The Royal Arch Chapters of the 22nd Capitular District will hold a joint convocation to receive the Grand High Priest of the Grand Chapter Royal Arch Masons in Virginia, Henry C. Eley of Crewe, Virginia.

The convocation will be held at 7:30 p. m. May 23, 1968, at the Lee Royal Arch Chapter.

The Royal Arch Chapters is the 22nd District are Stevenson No. 19, Scott County No. 78, and Lee No. 69.

The High Priest urges every member to be present.

Good Farming

By Joe P. Lyle

This is the time of year to plant dogwoods that perennial favorite of Virginia homeowners.

Here are some do's and don't that make your efforts more successful don't expose roots to the air. Keep them wrapped in wet burlap and don't expose them to the sun while digging the hole to plant them. You should dig the hole deeper and larger than the root system

Set the plants with roots properly spread and just deep enough to cover roots about one inch. If the plants are balled and burlapped, do not remove the burlap. Firm the soil about the plant and pour one-half to one bucket of water slowly around the plant. Let this soak into the soil.

Mulch with ont to two inches of sawdust, leaf mold or peat moss. If there is danger of the plants being stepped on, put stakes around them for pro-

turn to page eight

Memorial Services Stewart Cemetery

Memorial Services will be held at the Stewart Cemetery, on Town Branch, near Jonesville, Sunday, May 26, at 2:00 p. m. Services will be conducted by the Rev. Cecil Evans of Pennington Gap.

Special singers will be the choir of the Plain View Baptist Church, Millers Chapel.

A cordial invitation is extended to the public to attend this Memorial service

REMINDERS!

A bake sale will be held at the Piggly Wiggly, Pennington Gap, Saturday, May 18, sponsored by the Spanish Club.

Boy Scout Fund Raising report meeting, ODP Monday evening!

Lovelady Chapter of DAR will meet Saturday, May 18 at 2 p. m. at the Methodist Church.

COMMUNITY ACTION CLUB TO HAVE PICNIC

Members of the Cave Spring Community Action Club will have a picnic Sunday, May 19, at 4.00 p. m. at the home of Alma Boatwright, on Chestnut Ridge, near Jonesville. All members of the club are invited.

Officials of the Lee Coutny Community Action organization will be guests of honor at the picnic.

LEE SINGERS TO MEET MAY 18

The Lee County Singing Convention will be held at the Calvary Baptist Church, west end Pennington Gap, May 18 at 7:30 o'clock.

Pennington, St. Charles Voters To Use Voting Machines June 11

Pennington Gap voters will be among the first to use voting machines in Lee County, when they cast their ballots in the coming Town election. Approval was given to this method of voting at the regular council meeting held last Monday evening

At this time, it was also announced that a similar decision had been made by the St. Charles Town Council.

The Jonesville Town Council had earlier voted against using voting machines in the Town election on June 11.

Voting machines for the county have already been purchased by the Lee County Board of Supervisors. The manufacturer had, at that time, indicated that he would furnish machines to the towns, free of charge, for the municipal elections. The decision as to the use of such manchines in a municipal election is left to the Town Council.

In other action at the Town Council meeting, additional land was leased from the L & N Railway for a public parking lot.

A "No Parking" ordinance was passed to comply with parking regulations in the area around the railway station.

— Resolution passed endorsing and urging the appointment of Tom B. Fugate for the post of Highway Commissioner for the Bristol District.

-- Approved new sidewalk construction in front of the Farmer residence on Morgan Avenue

PICNIC TABLES — New masonry picnic tables and seats have just been installed at Leeman Field, Pennington Gap, for the use of the public. The tables were constructed and assembled by those now on The Work Experience Training program. Materials were provided by Lee Athletic Association.

Construction of some 60 masonry picnic tables by the enrollees of the Work Experience Training Program during the past year has helped to attain two goals.

First, it has provided experience in woodworking and masonry work for those undergoing training. As a result of this work, more picnicking facilities are now available at Leeman Field, Cumberland Bowl Park and at certain of the schools.

During the winter, forms were constructed at the Work Experience Training Center Shop at Bonny Blue. Then, the parts for the tables and benches were made. This spring, the tables have been set on concrete slabs. They are now ready for use.

Twelve (12) tables were made for Leeman Field. 20 tables were made for Cumberland Bowl Park and eight tables were made for various schools.

OMISSION

Due to circumstances beyond our control congratulatory ads to the seniors for the following firms were omitted. They will be published in our next edition.

Central Insurance Agency, Shelburne's, Shubert Shell Service, Cosby Radio and TV Repair, Bud's Shell, Lawson Grocery, Lee Beauty Shoppe, G & G Supermarket, Cline Fertilizer Co., Country Boy Drive-In, Hilltop Beauty Shop, J and E Auto Sales, Pearl's Beauty Salon.

Officers Named For Democratic Convention

Abingdon — Announcement has been made of the temporary officers designated to preside over the Ninth District Democratic Convention on Saturday, May 25.

Tom B. Fugate, Chairman of the District Democratic Committee said that he had extended the invitations as directed by the Committee which met recently to issue the Convention Call.

Selected as temporary chairman and keynoter of the convention was William F. Thomas, Jr., Chairman of the Pulaski County Democratic Committee, Pulaski, Virginia.

Selected as temporary Secretary was James Roberson, Attorney, of Wise County, Wise, Virginia.

Fugate explained that the temporary officers usually become the permanent officers of the convention.

The Democrats have been called into convention to select a nominee for the House of Representatives. The session will convene at 2 p. m. Saturday, May 25 in the auditorium of the John S Battle High School, which is located just off U S Highway 11 between Abingdon and Bristol.

A total of 851 delegates have been authorized to attend the convention, based on one delegate for each 50 votes or major fraction thereof cast for W. Pat Jennings in the general

turn to page eight

V. QUINTON WACKS

County Student To Edit '69 LMU Yearbook

Harrogate, Tenn. — V. Quinton Wacks, a 1965 graduate of Pennington High School, Pennington Gap, was recently elected by his Junior Class as the Editor-in Chief of the University Year Book, "The Railsplitter" for next year.

The achievement of this latest position has thus far climaxed Wacks' successful career in Journalism while at Lin-

turn to page eight

Lee Garden Club Holds Luncheon

The Lee County Garden Club met May 10, 1:00 p. m., at the Lee County Recreational Center for their Spring Luncheon and installation of new officers.

The tables were beautifully decorated with arrangements of spring flowers.

Mrs. Hubert Wheeler, President called the meeting to order, and Mrs. V. M. Pence gave the devotion. The guests were introduced and welcomed by the President. Mrs Daniel Gabriel presented the award for the Best Program of the Year to Mrs. T. S. Ely and Mrs. Tom Wheeler presented the award for the most flower points of the year to Mrs. John Gibson. Mrs. Earl Henrick presented Mrs. A. J Stacy with the sweepstakes ribbon for having the most flower points in the Christmas flower show. Mrs. Earl Hedrick also presented Mrs. Hubert Wheeler a gift from the club in acknowledgement of her outstanding leadership and interest in the club for the past two years.

Mrs. Wheeler expressed her gratitude for the co-operation of the members during the past two years.

The new officers were install-

turn to page eight

Powell River WMU To Hold Meeting

Everyone is cordially invited to attend the annual meeting of the Woman's Missionary Union of Powell River Association. The meeting will be held at Lone Branch, Baptist Church, May 22, at 10:00 a. m. The guest missionary will be Miss Carrie S. Vaughan, Executive Secretary of Woman's Missionary Union of Virginia. Each one is to bring a covered dish to the meeting.

At this meeting a memorial plaque will be presented to Lone Branch Baptist Church in memory of Miss Mary Minerva Headen, who served as a Home Missionary of the Home Mission Board of the Southern Baptist Convention for thirty-five years.

Holston Conference Methodists Name District Superintendents

New District Superintendents for the Holston Conference of The United Methodist Church are announced by Bishop H. Ellis Finger, Jr., resident Bishop of the Nashville Area.

The Rev. Henry C. Dawson, Sr., pastor of Central United Methodist Church, Knoxville, Tennessee, is named superintendent of the Big Stone Gap (Virginia) District replacing the Rev. James L. Patterson. The Rev. James E. Hankins, pastor of First United Methodist Church in Pearisburg, Virginia, becomes the superintendent of the Cleveland (Tennessee) District vice the Rev. Herschel Abshire.

The two new superintendents replace ministers who will complete in June their Disciplinary limit of six years service in this capacity. The new pastors for Central United Methodist, Knoxville, and First United Methodist, Pearisburg, will be named by Bishop Finger and his cabinet at the time appointments are announced for all ministers for the coming year This will be the Annual Conference to be held at Lake Junaluska, North Carolina, May 30-June 2.

The Rev. H C. Dawson has served as pastor at Knoxville's Central United Methodist Church since 1966 and was host pastor to last year's sessions of the Holston Conference He was admitted on trial into the ministry of the church in 1936 and into full connection in 1938. H ordination as a deacon fall [illegible] in 1937 and as an elder in 1940 Pastorates served prior to his present appointment include, in Chattanooga, Eastdale Manker Memorial, Hixson Wesley Memorial, in Knoxville Asbury, First United Methodist, in Oak Ridge, Trinity. Others were Jellico-Newcomb, Keith Memorial of Athens Tennessee and First in Pearisburg Virginia.

Mr Dawson is a graduate of the University of Chattanooga and attended Candler School of Theology Emory University. He is married to the former Ida Dunbar Their four children are Barbara, wife of Dr. Jerry Moye, John A. of the U. S. Army, Henry Jr., Administrative staff of Emory and Henry College, Ida Elizabeth, a junior student at Emory and Henry College, Emory, Va.

The Rev. James E. Hankins trained for the ministry from the Cumberland Presbyterian Church, but transferred to The Methodist Church and was admitted on trial in 1947. His entry into full connection came in 1949, and he was ordained a deacon and an elder in 1947. His first appointment was at Dungannon, Virginia. Following this two years, he served Piney Flats, Tenn., for four years. In 1953 he joined the staff of the Interboard Council of Holston Conference, resident in Johnson City, as Director of Adult Work and of Town and Country Work. He then served First United Methodist in Rogersville, Tennessee, for five years, and has been pastor in Pearisburg now since 1961.

Mr. Hankins is married to the former Mary Virginia Tompkins of Duffield, Virginia, and the home has three children Judith Ann, 19, is a student at Tennessee Wesleyan College in Athens, Tennessee; James E. II, 16, a sophomore in high school, and Janet Elizabeth, 13, a seventh grader

The Rev. Mr Hankins holds the degree of B. S in Education from the University of Tennessee and the ThB degree from Union Theological Seminary, New York City He has served as Chairman of the Conference Town and Country Commission for eight years and was "Rural Minister of the Year" in Tennessee in 1952 Nationally he has been editor of The United Methodist Rural Fellowship Bulletin for three quadrenniums This Bulletin serves the interests of churches located in town and country situations. Mr Hankins is native of Greeneville Tennessee

The newly appointed superintendents will assume their responsibilities following the conference June 2

Father Bond Returns To Area

The Reverend Father Robert Bond, Dr of Theology to Seminarians of Glenmary Order of American Missionaries has returned to the Sacred Heart Parish and Pius X Lee County Mission

Father Bond will be here for several weeks He will offer the Mass (Lord's Supper and Holy Communion) at 8 00 a. m each Sunday morning at the Pius X Mission, Pennington Gap The public and any church group is most welcome. Last Sunday after reading from the Gospel Father Bond gave a short but inspiring sermon on the Need of the Holy Spirit and its gifts that are available

Mr. Aurthur Gilliam formerly of Pennington Gap, a graduate of Pennington High School visited Lee Vocational School May 14

Mr. Gilliam, while at the school demonstrated and explained the type of work he is engaged in at a Charles of the Ritz Salon in Fort Lauderdale, Florida He is a graduate of the Lauderdale School of Cosmetology. He has had advanced training at Charles of Ritz, New York City and is planning to return this summer for further advanced training He is presently employed at a Charles of the Ritz Salon in Fort Lauderdale While at the vocational school his model was Mrs Ezra Brewer sister of Mr Gilliam

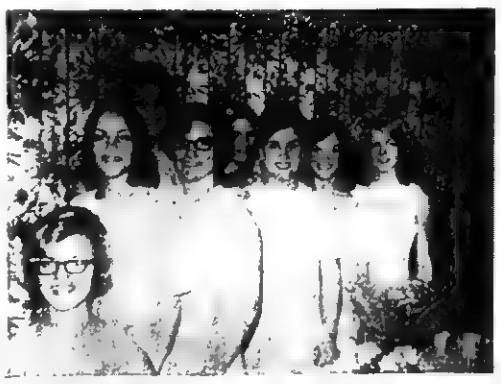

WARM WELCOME — The bright smiles shown here were typical of those faculty members and students who welcomed visitors to Pennington High School Open House held last Monday evening. A large crowd of parents and school supporters were on hand for the occasion Shown left to right they are Joyce Elkins, Lindsey Laster, Mrs. Slemp, Iris Elkins, Joyce Goins, [illegible] Newman, Cecilia Gibson and Bridget Mullins These and other members of the Home Economics class served cookies and [illegible] the guests

St. Charles High School Seniors

First row, left to right, Jerry Hubbard, Mary Sutton, Arvil Rogers, Betty Moore, Lonnie Thomas, Dorothy Satterfield, David Vanoy, Willie Beaty, Sam Ball, Paulette Kegley.

Second row, Ronnie Sprinkle, Wanda Edmonds, Douglas Gibson, Lynda C. Vaughan, David Witt, Wanda Berry, Charles Holman, Phyllis Jones, Ronnie Muse, Geneva Brewer.

Third row, Emma Fultz, Sherry Cradic, Roger Newman, Cleta Rogers, Janie Holman, Barbara M. Stapleton, Roger Adams, Susan Harber, Linda Shepard, Harold May.

Fourth row, Tim Cradic, Patsy Scott.

32 Seniors Will Get Diplomas At St. Charles High School This Year

St. Charles High School will graduate a total of 32 seniors this year.

The Baccalaureate Sermon will be delivered in the First Baptist Church of St. Charles, on Sunday, May 19, at 11 00 a. m. The sermon will be delivered by the Rev. Ross Terry, pastor of the Darby Baptist Church.

On Monday evening, May 20, the Class Night program will be held in the auditorium, with the Seniors presenting the program. The theme of this year's program is, "It's About Time."

Fultz, Hubbard Honor Students At St. Charles

Emma Fultz and Jerry Wayne Hubbard have the highest scholastic averages of their class at St. Charles High School this year.

Emma Fultz with an average of 92.83 was named valedictorian. She is the daughter of Mr. and Mrs. Grover Fultz.

Her extracurricular activities include Beta Club officers, I II.III; Class Treasurer II, III, IV; Young Womens Auxiliary; Basketball IV; French Club I; Pep Club II, III; President IV; Staff III, IV; Football Queen IV.

She plans to enter Berea College in September of this year.

Jerry Wayne Hubbard, the Salutatorian completed his high school career with a 90.184 average. He is the son of Mr. and Mrs. Rufus Hubbard.

His extra curricular activities include Beta Club I, II, III; French Club II; Class Officer I, II, III, IV; Football III, IV; Cross Country I, II, III, IV; Baseball III, IV; Staff III, IV; Pep Club III, IV; B.T.U.; Track I, II, III, IV.

He plans to enroll at Lincoln Memorial University this fall.

Miss Choate Named To Sorority Office

Miss Martha Choate of Pennington Gap has been elected historian of the Lynchburg College chapter of Gamma Sigma Sigma service sorority.

The daughter of Mr. and Mrs. S. T. Choate, Route 2, Miss Choate is a junior at Lynchburg College. She is a 1965 graduate of Pennington High School.

Gamma Sigma Sigma is a sorority which annually undertakes a number of service-oriented projects on the Lynchburg College campus and in the greater Lynchburg community.

Among Miss Choate's other campus activities are: J. V. and Varsity cheerleader, Pep Club, Aquanauts, Orchesis, Cardinal Key, and was named to the Dean's List.

ROSE HILL

The Mt. Olivet Missionary Society met with Mrs. Robert Davis, Jr., Thursday night. Sixteen members and guests were present.

The group had for discussion Mexican Missions.

Mrs. Pat Ray was in the University Hospital ate Knoxville last week.

Mrs. J. S. Collins and Mrs. R. D. Fugate visited the W. F. Rowletts in Jonesville Friday.

Mr. and Mrs. Harry Fugate and family spent Sunday with Mr. and Mrs. J. E. Testerman and family in Oak Ridge.

Mrs. Maureen Shanrick, Ann and Mrs. Shan Richmond were dinner guests of the Tom B. Fugate's Sunday at Cumberland Park Motel.

Forty-eighth Year
POWELL VALLEY NEWS
Published each Thursday by
POWELL VALLEY PRINTING COMPANY

NATIONAL NEWSPAPER ASSOCIATION 1968 AFFILIATE MEMBER

Entered at the Post Office at Pennington Gap, Virginia as Mail Matter of the Second Class.

Subscription: $3.00 a year in advance in Lee County; $4.50 a year in advance outside Lee County.

Today's Meditation

From The Upper Room

Read Ruth 1:11-18

Ruth said, "Entreat me not to leave you or to return from following you; for where you go I will go, and where you lodge I will lodge; your people shall be my people, and your God my God." (Ruth 1:16; RSV).

My regard for Naomi is much higher than it was in my youth. Then she seemed a sad and ungrateful woman, seeking sympathy from her former neighbors in Bethlehem, but saying nothing about Ruth

Time has softened this first impression about one who may have been following the custom of widows in her day. I have been led to ask myself what in Naomi's character could have inspired Ruth's devotion. She must have been a loveable person

Through knowing Naomi, Ruth was ready to adopt her people She was prepared to go to Bethlehem to face the prejudice that would be directed against he because she was a foreigner

Above all, this pagan Moabite girl must have sensed something exceptional in her mother-in-law's religion — the love of God shining through her words and acts Ruth learned from Naomi that trust in one all-knowing God could ennable life

PRAYER· Our heavenly Father, we thank Thee for Thy wisdom in making it natural for us to live in families. May Thy light shine in the lives of all mothers that their children may come to know Thee and Thy Son Jesus, our Savior. In His Spirit Amen

THOUGHT FOR THE DAY

Am I letting God's light shine through me?

Gertrude S. Harlow, Educator, (Florida)

Copyright - The Upper Room

ROSE HILL

Miss Edna Fletcher of Knoxville and Mr. and Mrs. James Fletcher of Detroit were guests of the John Fletchers for a few days.

Mr and Mrs. Charles Ray of Richmond and Miss Flora Ray of Knoxville spent the weekend with their parents, Mr. and Mrs Pat Ray.

MACHINERY BARGAINS
Diesel and Gas Power Units
Sawmill and Woodworking
Machinery of
Every Description Industrial
Machinery Full Stock of
Mill Supplies
R. P. JOHNSON
Wytheville, Va.

MOHAWK means fine
CARPETING
choose from our wide selection now on display ● the quality you buy today will reveal itself over years of beautiful service.
FREE ESTIMATES
ROGERS HOME DECORATORS
ceramic tile ● inlaid vinyls ● expert installation
Phone 546-1451 Pennington Gap

Congratulations CLASS OF '68
We extend a proud salute to our grads, with all good wishes for a bright successful future.

Rasnic Furniture Mart
Pennington Gap
Rasnic Tobacco Warehouse
Pennington Gap

ROSE HILL

Mr. and Mrs. Tom B. Fugate visited Mr. and Mrs. Henry Riley, Mrs. Robert Shifley, Mrs. Geneva Edds and the John Fugate family Sunday

Mrs. Jim Harris and Mrs. Tom B. Fugate were in Knoxville Tuesday.

Mr. and Mrs. Ancel Rowlette visited Mr and Mrs. W. F. Rowlette, Mr. and Mrs. Bill Rowlette, Mary and Will in Jonesville Wednesday.

Mr. and Mrs. Tom Buchanoon of Lynchburg were called home for the funeral of his father.

Dryden High School Seniors

First row, left to right, Margaret Darlene Adams, Nina Faye Artrip, Carrie Rebecca Bailey, Roger Glen Bailey, Patsy Edna Yose.

Second row, Darrell Wayne Baltimore, Glenda Sue Bishop, Betty Jane Bledsoe, Terrance Hubert Bolling.

Third row, Larry Dennis Brown, Bobbie Jean Caldwell, Belva Lucinda Collinsworth, Charles Andrew Cox, Jr.

Fourth row, Margaret Ann Dalton, Bobbie Geniece Dorton, Regina Sue Ely, Alice Lee Flanary.

Fifth row, Margaret Louise Gibson, Janice Gail Grace, Peggy Ann Johnson, Deanna Gail Knight.

Sixth row, Sandra Kay Lawson, Steven Douglas Martin, Jack Lee Millsap, Billy Hermon Musick.

Seventh row, Larry Wayne Parsons, Paul Elbert Peters, Joe Brice Reasor, Leslie Karen Rhoten.

Eighth row, James Luther Rogers, Margaret Ruth Rogers, Fredia Charlene Skidmore, Clyde Eugene Wolver.

Adams, Dorton Top DHS Seniors '68

Top honor students of the Dryden High School graduating class are Miss Margaret Darlene Adams and Miss Bobbie Geniece Dorton.

Miss Adams, the daughter of Mr. and Mrs. C. W. Adams, Jr., has an average of 95.04.

In addition to her outstanding scholastic achievements, she has been active in many other fields. During her high school career, she has been a member of the Library club, serving as treasurer; the Medical Arts Club, president and treasurer; FHA, president, reporter; Bible club, treasurer; Choral Club; president of the Freshman class; president of the Senior class; business manager of the yearbook; Miss DHS 1967; Delegate to Girls' State 1967; Representative to State FHA Convention 1966; Received the Crisco Trophy for outstanding student in Home Economics 1966; member of the girls' basketball team 4 years; JV basketball; member of girls' All Lee County Tournament Team 1968, member Dryden Methodist Church and Methodist Youth Fellowship; served as president, treasurer and secretary of MYF; received scholastic award for 5 years; Best All Around of the Senior class; Miss Senior. She plans to enter East Tennessee Baptist Hospital School of Nursing in September.

Miss Bobbie Geniece Dorton, the salutatorian, has an average of 94.98. She is the daughter of Mr and Mrs. G. B. Dorton, Sr

Her extra curricular activities include membership in the Library Club; FHA; Medical Arts Club, vice-president, president; Choral Club; Bible Club, secretary; Community Bible Club, president, 4-H Club; Art Club, president; secretary Senior Class; JV basketball; Scholastic award for 5 years; most cooperative of the Senior class; received Dryden Ruritan Club Scholarship.

Miss Dorton plans to work as a secretary in the Big Stone Gap area.

ROSE HILL

Mrs D T Miles of Lexington, Ky. (formerly of Ewing) passed away Thursday. She made her home with her daughter in Lexington since the passing of her husband. The Rev. D. T. Miles who was a former pastor of Morley Memorial Church The funeral was at Morley Memorial Church and burial in the Ewing Cemetery.

The women of the Presbyterian Church met with Mrs. Ella Pesterson Thursday.

Mrs. French Fugate of Rutledge, Tenn., was guests of Mr and Mrs. Tom B. Fugate Friday.

Mr. and Mrs Tom Buchanon of Lynchburg have been visiting Mrs Walter Smith and Mr. and Mrs. Oscar Smith

Mrs. Tom B. Fugate visited the Rose Hill Neighborhood Center Wednesday

Mrs Grover Ball spent Thursday with Mrs Elmer Montgomery.

Mr. and Mrs. Donald Milwee of Kissimmee, Fla., spent the weekend with his mother Mrs Charlie Ball.

Mr. and Mrs. Donald Milwee of Kissimmee, Fla., and Mr and Mrs. Grover Ball spent Sunday with Mr. and Mrs Marion Howard.

33 Seniors To Get Diplomas At Dryden High School This Year

33 seniors will graduate at Dryden High School this year.

Graduation exercises will be held on May 17, in the High School auditorium. Mr. Joseph Smiddy, Chancellor of Clinch Valley College will deliver the principal address.

The Baccalaureate Sermon will be delivered on Sunday, May 19, at 2:00 p. m. in the Dryden High School auditorium.

The Reverend J. A. Shugart, Pastor of the First Methodist Church, Pennington Gap, will deliver the sermon His topic will be 'Give Me This Mountain."

MAYTAG

PENNINGTON

Hardware & Furniture Co.

Pennington Gap, Gate City and Big Stone Gap

WANT ADS!

SEE OTHER CLASSIFIEDS On Page Five

IF YOU NEED COAL — Call 546-2499. Also general hauling. Daniel Cox and Son.
Adv. No. 10-TF.

FOR RENT — Furnished apartment, 3 rooms. Call 546-1666.
Adv. No. 18-TF.

Reduce safely, simply and fast with GoBese tablets. Only 98c. Pennington Pharmacy.
Adv. No. 18-10t.

TO WHOM IT MAY CONCERN — Anyone indebted to, or having claims against the estate of John H. Brooks, deceased, is asked to settle same indebtedness, or present such claims at once. Roy M. Rasnic, Jonesville, Va., and William Munsey, Council, Va., Co-Administrators.
Adv. No. 18-4t.

Give your car more than just a wet wash. Wash it to suit you, at the MAGIC WAND CAR WASH, Pennington Gap.
Adv. No. 13-TF.

LONG-TERM LOANS
FEDERAL LAND BANK LOANS
SHORT-TERM LOANS
Production Credit Loans. Money for your farm, farm home and farm family needs. You pay only simple interest for the actual time you use the money Call or visit us today. Farm Credit Office, Big Stone Gap Va. O. F. Stickley, Mrg., Telephone 523-1341.
Adv No. 1-TF.

Ford TRACTORS EQUIPMENT
Authorized Service
GENUINE PARTS
Lee Tractor and Implement Co.
Jonesville Phone 346-2022

PLUMBING Supplies and Service, Call 546-1225 or 546-2638.
Adv. No. 3-TF.

ITCHING, SWEATY FEET HOW TO STOP IT.
CAUSED BY A GERM. Kill the germ, you stop the itching, sweating. Ordinary antiseptics are no use. Apply T-4-L POWERFUL GERM KILLER for itchy, sweaty feet, foot odor. If not pleased OVERNIGHT, your 48c back at any drug counter TODAY at Pennington Pharmacy.
Adv. No. 18-3t.

Registered Hereford bulls for sale, 2 year old and yearlings Also some registered Hereford heifers. See Robert S. Orr, Road No. 642, Dryden, Va., or phone 546-1611.
Adv. No. 16-TF.

NOTICE — If you have not had your beef or hogs processed for the winter, now is the time to do so. Phone 546-1221. Lee Packing Co., Pennington Gap, Va.
Adv. No. 7-TF.

For your plumbing supplies, bathroom fixtures, sinks, water heaters and pumps. All installed We also do paneling. Cress Heating and Plumbing. Phone 546-2423
Adv. No. 12-TF.

FOR HIRE - Bulldozer Hough loader and air compressor. Call or see Orville Kelly, Ben Hur Phone Jonesville 346-2154
Adv. No 46-tf

MONUMENTS and MARKERS — Stones of any size or design Cemetery Lettering. All work guaranteed. Buy from us and save. Hyden Monument Works Rt. 2, Pennington Gap at Woodway.
Adv. No 24-TF.

It pays to keep your farm machinery in top-notch condition. We service all makes and models. See us for new and used tractors and equipment. Call or See us before you buy. Glass Machinery and Equipment Co Phone 346-1732, Jonesville.
Adv. No. 2-TF.

No Hunting, No Trespassing Signs For Sale at Powell Valley News, Phone 546-1210, Pennington Gap.
Adv. No 37-TF

If—you need your basement or your attic emptied and your bank account filled, if you want to meet interesting people, if you're looking for new interests or hobbies, if you're lonesome and want your telephone to ring, place a "For sale-miscellaneous Items" ad in the classified section of the NEWS.
Adv. No. 31-TF

ORDER OF PUBLICATION
VIRGINIA.
In the Clerk's Office of the Circuit Court of Lee County, the 20 day of April, 1968.
Rita Lynn Klepper Tankersley, an infant who sues by her mother, Helen Klepper, as next friend, Complainant.
- Vs. In Chancery
Denny Thomas Tankersley, Pennville, Indiana, Defendant.
The object of this suit is to obtain a divorce a mensa et thoro on the grounds of desertion for a period of less than one year prior to the institution of this suit, and that when the statutory period of desertion has elapsed that same may be merged into an absolute divorce; complainant be awarded custody of infant child born to aforesaid marriage, and that complainant may have all other such relief in the premises as the nature of her case may require or to equity shall seem meet.
An affidavit has been made and filed that the defendant is not a resident of this State, it is ordered that he appear before this court within ten days after due publication of this order and protect his interests herein.
An Extract - Teste:
Carl W. Newman p. q
Appalachia, Virginia
Arthur T. Burchette, Clerk
by Claudia G. Lee, Deputy Clerk
Adv. No 17-4t.

CONGRATULATIONS GRADS

We Have Enjoyed Knowing You And Serving You

It Is Our Sincere Hope That You Will Continue To Visit With Us

and — We Extend To You Our Hearty and Sincere Congratulations

On Your Graduation

Patio Drive-In

On Dryden Highway 1 Mile From Pennington Gap

ALL THE BEST to OUR GRADS

. . . We salute you, class of '68

ROGERS GIFTS ARE GREAT

Costume Jewelry, Pajamas, Gowns
Panties, Hose, Purses, Skirts, Blouses
Greeting Cards For All Occasions

Mr. and Mrs. Eugene Rogers

ROGERS 5c AND 10c

Pennington Gap, Va.

Good Luck to our Grads!

As Commencement approaches, we raise our voice in a cheer for our graduates. We have been proud to have served them, and we are proud to offer an outstanding selection of graduation gifts for them.

We carry a large selection of Greeting Cards

Stella Conn, Evaline Stapleton

Stella Conn's Variety and Fabric Shop

Phone 346-2699 Jonesville, Va.

graduation GIFTS

Why not shop here for the gift that your Graduate will wear with pride and pleasure for months to come? We've such a wide selection to choose from. We carry advertised brands of clothing for the entire family.

"Our aim is to please our customers. It is a pleasure to serve all people at anytime."

We Gift Wrap FREE and alterations are FREE

PLEASE CALL ON US

MR. AND MRS. E. J. LANNINGHAM

LANNINGHAM CLOTHING CO.

St. Charles, Va. Phone 383-7411

PENNINGTON AUTO SALES

CLYDE B. EDWARDS FRED GARRETT
Phone 546-2341 East Pennington Gap
Dealer License No. 1888

CLEAN USED CARS

64 Pontiac Bonneville 4-Door Hardtop, Automatic Transmission, Blue With All Vinyl Interior.

64 Ford Galaxie XL 500, 2-Door Hardtop, V-8, 289 Motor, Bucket Seats, Console, Blue With Blue Interior.

64 Chevrolet Impala 2-Door Hardtop, White With Blue Interior.

64 Chevrolet Biscayne 4-Door Sedan, V-8, Straight Drive, Blue With Blue Interior.

63 Thunderbird, All Power, Bucket Seats, Console, White With Red Interior.

63 Ford Fairlane 500, 2-Door Hardtop, V-8, Straight Drive.

5 Old Model Pickup Trucks, All Locally Owned.

63 Pontiac Catalina Convertible, White With Red Interior, One Owner, Low Mileage.

62 Plymouth 2-Door, 6 Cylinder, Straight Drive, 29,000 Actual Miles, One Owner.

61 Dodge Station Wagon, V-8, 4-Door Sedan.

15-20 Old Model Cars, All Have Stickers, They Are All In Our Way, Come and Buy One.

60 Dodge 4-Door, V-8, Automatic Shift.

59 Chevrolet Impala 4-Door Hardtop, Automatic Shift, Black With Red Interior, One Of The Sharpest You'll Find For The Model.

59 Ford Galaxie 500, 4-Door, V-8, Automatic Transmission, Blue With Blue Interior, Real Nice.

DEATHS and FUNERALS

DAN DRISKILL

Dan Driskill, 86, of Woodway died Thursday, May 9 in a Pennington Gap Hospital after a brief illness.

Survivors include his wife, Mrs Fannie Fritts Driskill, Woodway; three sisters, Mrs. Nell Griffith, Ocoonita, Va., Mrs. Bernice Cooper, Pennington Gap and Mrs. Bonnie Gilbert, Knoxville, Tenn.; several nieces and nephews.

He was a retired store manager of VIC Coal Co., a member of the Masonic AF&AM Miles Lodge No. 165.

Funeral services were held at the Sturgill Funeral Home Chapel Saturday with the Rev. Silas Culbertson officiating. Burial was in the Powell Valley Cemetery Sturgill Funeral Home in charge of arrangements.

W. M. BLEDSOE

W. M. Bledsoe, 87, of Ben Hur died Saturday, May 11 in a Pennington Gap hospital after a long illness.

Mr. Bledsoe was a lifelong resident of Lee County, a retired farmer and a member of the Friendship Primitive Baptist Church.

Surviving are six sons, Howard Bledsoe, Ewing Bledsoe and Ballard Bledsoe, all of Jonesville, Curtis Bledsoe, Ben Hur, Loran Bledsoe, Orleans, Ind., and Roy Bledsoe, Dayton, Ohio; a daughter, Mrs. Stella Byington, Jonesville; 23 grandchildren; 47 great - grandghildren; and three great - great - grandchildren.

Funeral services were held Monday at the Corinth Baptist Church with the Rev. Alec Willis and the Rev. Cecil Evans officiating. Burial was in Miller's Chapel cemetery. Sturgill Funeral Home in charge of arrangements.

MRS. IDA HAYDEN

Mrs. Ida Hayden, of Route 1, Big Stone Gap, died at 9:50 p. m Friday, May 10 in Appalachian Regional Hospital at Wise after a long illness.

Surviving are two sons, Henry Hyden, Jonesville, and Roy Hyden, Wartsburg, Tenn.; five daughters, Mrs. Reppie Davis, Wartsburg, Tenn., Mrs. Myrtle Wilson, Cumberland, Ky., Mrs. Ethel Thompson, Route 1, Big Wolliner, Kingsport, Tenn., and Mrs. Virgie Lawson, Dayton, Ohio; four brothers, Albert Poteet, Bud Poteet, Harvey Poteet and Frank Poteet, all of Jonesville; a sister, Mrs. Cora Thomas, Jonesville; 23 grandchildren; 82 great-grandchildren; and two great-great-grandchildren

Funeral services were held Monday at York Methodist Church, Jonesville with the Rev. Clinton Greene officiating. Burial was in York emetery.

SALLIE A. DEAN

Sallie A. Dean, 77 of Annapolis, Md, formerly of Rose Hill died in Annapolis, Md. Friday, May 10 after a lingering illness.

Surviving are four sons, Melvin, David, Frank, Henry, Annapolis, Md.; three daughters, Mrs. Ann Lowe and Mrs Jewel Busic, Annapolis, Md., Mrs. Mary Yeary, Ewing; one brother, Gillis Shackleford, Fowler, Ind; one sister, Mrs. Jane Vanhuss, Rose Hill; nine grandchildren

Funeral services were held Sunday afternoon at the Funeral Home Chapel with the Rev. Dick Peterson officiating Burial was in Shackleford Cemetery Davidson Funeral Home in charge of arrangements

GRACE PARKEY

Grace Parkey, 63, of Annapolis, Md., formerly of Rose Hill, died in Annapolis, Md., Friday, May 10 after a brief illness

Surviving are one son, Jim Parkey, Gibson Station; five daughters, Ruth Fletcher, Lou Ella Miller, Jean Akers, Crownsville, Md., Barbara Holstead, Port Angles, Wash., Hope Lowe, Rose Hill; two brothers, White Hounshell, Rose Hill, Rex Hounshell, Dayton.

Funeral services were held Monday afternoon at the Silverleaf Baptist Church with the Rev Clyde Rhea officiating Burial was in Thomas Cemetery. Davidson Funeral Home in charge of arrangements.

ARTHUR PUGH

Arthur Pugh, 72 died Saturday, May 11 at Mitchell, Ind. He was a former resident of Pennington Gap.

Surviving are his wife, Mrs. Ella Hobson Pugh, Mitchell, Ind.; four sons, Cyril Pugh, Mitchell, Gayus Pugh, Salem, Ind., Festus Pugh, Cincinnati, Ohio, and Dwight Pugh, Bedford, Ind.; two daughters, Mrs Mary Crusenberry, Kingsport and Mrs. Ernestine Archer, Marion, Ind.; two brothers, John M. Pugh, Kingsport and Stewart Pugh, Pennington Gap; a sister, Mrs. Rando Smith, Pennington Gap; and several grandchildren.

Funeral services will be conducted at 2 p. m. today (Thursday) at the First Christian Church at Pennington Gap with the Rev. Don Tapp officiating. Bural will be in Cedar Hill Cemetery near Jonesville. Sturgill Funeral Home in charge of arrangements.

JAMES H. BARNETTE

James H. Barnette, 16 of Noblesville, Ind., formerly of Lee County died in Noblesville, Friday, May 10.

He was a 9th grade student at Noblesville High School.

Surviving are his parents, Mr. and Mrs. James E. Barnette, Noblesville, Ind.; maternal grandparents, Mr. and Mrs James H. Duncan, St. Charles; paternal grandparents, Mr. and Mrs. Hobart Barnette, Cranbo, Ky.; one brother, Gary Wayne Barnette, Noblesville; two sisters, Sherri Ann Barnette and Linda Lee both of Noblesville.

Funeral services were held Monday afternoon at the Pentecostal Church of God with the Rev. Virgil VanWinkle officiating. Burial was in Powell Valley Cemetery, Dryden. Province Funeral Home in charge of arrangements.

CAROLYN SUE HOUNSHELL

Carolyn Sue Hounshell, 2, of Ewing, died in Lee General Hospital, Friday, May 10, after a brief illness.

Surviving are her parents, Mr. and Mrs. Earl Hounshell, Ewing; grandfather, Able Cupp, Gibson Station; grandmother, Amanda Hounshell, Ewing; two brothers, Billy and Robert, Ewing; one sister, Alice, Ewing.

Funeral services were held Monday at the Funeral Home Chapel with the Rev. King officiating. Burial was in Jones Cemetery. Davidson Funeral Home in charge of arrangements.

CARD OF THANKS

We wish to express to our friends and neighbors our gratitude for the kindness and sympathy shown in the loss of our loved one, Brenda G. Edens.

We are deeply grateful to Bianchia Funeral Home, Evarts, Ky., also to Rev. Cecil Evans, the pallbearers, Rev. J. W. Beatty, and the Pleasant Hill Baptist Church choir, the Norton Floral Shop, and also wish to thank those who sent food and flowers, and those who assisted in any way.

The Family Of
Brenda G. Edens

CARD OF THANKS

We wish to thank our many friends for their expressions of kindness and sympathy during the death and burial rites of our loved one James H. Barnette. We would especially like to thank those who sent flowers, floral offerings and food. We would also like to thank the Province Funeral Home.

Mr. and Mrs. James E. Barnette, Parents
Mr. and Mrs. James F. Duncan, Grandparents

Open House To Honor John Walls

A post nuptial shower and Open House will be held in honor of Mr. and Mrs. John Walls, (nee Ada Creech) from 7-9 p. m. Wednesday, May 22 the Wallen's Creek Covenant Church.

All friends and relatives are cordially invited.

The Cap and Diploma Are Symbols Of Your Achievement. May such Success Continue To Be Yours.

BAILEY'S WEST END TEXACO

"Bob" Bailey, Mgr.
Pennington Gap, Va.

Our Best Wishes For A Successful Future Go With You As You Move Into A New and Wonderful World.

SERVICE GROCERY

Mr. and Mrs. Montague Anderson — Mrs. Loretta Bailey
Mrs. Mary Wolfver — Frank Collins — Larry McConnell
Pennington Gap Phone 546-1225

Good Luck and Best Wishes to the GRADUATES

Of Lee County High Schools

You Are Always Welcome To Visit Us Anytime

Bill Baker, Owner

MUTT & JEFF DRIVE-IN

Phone 546-2561 East Pennington Gap

We honor our GRADUATES

Bob's Texaco Service Center

Robert Orr, Bill Miles, Ricky Edens
Jonesville, Va.

Move Up Day

"Miss and Mr. '68". With our hearty congratulations and wishes for a most successful future

Glen Flanary, Bill and Nancy Baker also Employees
"We Give S. and H. Green Stamps"

Flanary and Baker Food Mart

Vegetables – Groceries – Meats

WE DELIVER

Phone 546-1780 Pennington Gap

NICE GOING, GRADS...

Congratulations

Lee County Graduates of 1968

We wish to join in with the many others in extending our best wishes to all of you. We know you will go far in your chosen fields.

C. M. Lawson Building Supplies

Rose Hill, Va.

CONGRATULATIONS Graduates

To You Our Friends

We Wish A Life Filled With Happiness. We Hope You Will Continue To Attend The Movies For That Extra Bit Of Pleasure and Enjoyment

LEE THEATRE

Augusta and Dan Farmer
Pennington Gap, Va.

Best Wishes to the Graduates!

We Have Enjoyed Knowing You and Serving You It Is Our Sincere Hope That You Will Continue To Visit Us and We Extend To You Our Hearty and Sincere Congratulations On Your Graduation

CUMBERLAND BOWL PARK RESTAURANT

Jonesville, Va.

DIPLOMAS TODAY... TOMORROW THE WORLD!

To Our Graduates From Over Lee County We Extend Our Thanks For Your Patronge. Continue To Visit Us As Often As You Can.

Lillian Cheek, W. L. Whited

KNOB DRIVE-IN

Woodway, Va.

CONGRATULATIONS TO OUR GRADUATES

It is Our Sincere Wish that each of you seniors of Lee County will achieve the goal you seek.

Automobile — Life — Fire — Hail and Mutual Funds

America's Most Progressive Insurance Organization

R. C. "Snock" Shelton

Shelton Insurance Agency

REPRESENTING NATIONWIDE

Pennington Gap, Va.

HAPPY GRADUATION DAY

- - - And It Will Be Even Happier With

A Gift From Our Store

Fishing Equipment, Rifles, Shotguns

Sporting Goods, Hair Dryers

Record Players

Let Us Frame Your Diploma

Pennington Hdwe. & Furn. Co.

Pennington Gap, Va.

Classified Ads

See other classifieds On Page Three

HELP WANTED MALE OR FEMALE — Answer at once. Man or woman to serve Rawleigh products to consumers in part Lee County. Good income. Rawleigh Dept VAE-520-271, Richmond, Va.
Adv. No. 20-1t.-pd.

FOR SALE — 3 bedroom brick home with oil furnace, air conditioned, on lot 127 front x 105 back. Phone 346-9885 day, 346-2797 night.
Adv. No. 20-TF.

NOTICE OF TRUSTEE SALE
PUBLIC AUCTION

In the execution of a certain deed of trust, dated August 14, 1967, recorded in the Clerk's Office of Lee County, Virginia in Deed Book 212 at page 40, default having been made in the payment of the debt therein secured, and being required by the beneficiary so to do, the undersigned trustee will sell at public auction at the front door of the Courthouse of Lee County, at Jonesville, Virginia, on Saturday, June 22, 1968 at 10 a. m. Eastern Daylight Saving Time, the real estate known as the Mary Zion home tract containing .25 of an acre, more or less, situate in the Town of Pennington Gap, Virginia. Reference is made to the said deed of trust for a more particular description of said real estate.

TERMS: Cash

Edgar Bacon, Trustee
Adv. No. 20-4t.

If you need general construction, roofing, carpentry or concrete work done contact Nathan Hartsock, Jr., at Homeland Market ,St. Charles between hours 9-6.
Adv. No. 19-3t.-pd.

SINGER: Sewing Machine cabinet model. ZIG-Zager, Buttonholer, etc. Local person can finish payments $10.00 monthly or cash balance of $37.20. See locally write: "National's Financing Dept.," Adjustor Nichols, Box 814, Lynchburg, Va.
Adv. No. 19-8t.

ATTENTION MR. FARMER — Clyde Edwards will again be around this year to see you about your Hail Insurance on your tobacco, corn, peppers and tomatoes.
Adv. No. 19-TF.

Smith's Bargain Center opening May 15th in Jonesville. Location - The Old Piggly Wiggly Building on Main Street. We will have: Used Furniture and Appliances, Dishes, Radios TV's, Garden Tools, Lawn Chairs, and all kinds of furniture.
Adv. No. 19-TF.

FOR SALE: SPINET PIANO — Wanted, responsible party to take over low monthly payments on a spinet piano. Can be seen locally. Write Credit Manager, P. O Box 276, Shelbyville, Indiana.
Adv. No. 19-4t.-pd.

WURLITZER Once-a-year Factory Authorized. CONSOLE PIANO SALE Full Scale 40" In Ebony or Mahogany $599. Walnut or Fruitwood, slightly higher. Paul Hayes Piano and Organ Co., 2517 North Roan Street, Johnson City, Tenn., Ph. 926-2881. Open Monday, Thursday and Friday 'til 9.
Adv. No. 20-3t.

If you have small farms, houses or other real estate, in Lee County, for sale, we would be glad to list for you as we have people looking for property in this area. Please Contact:

James Nelson Donaldson, Realtor-Real Estate Broker, Appalachia, Virginia, Phone 565-9921.

Claude S. Hobbs, Salesman, Pennington Gap, Virginia, Phone 546-1050.
Adv. No. 20-2t.

LOFTY pile, free from soil is the carpet cleaned with Blue Lustre. Rent electric shampooer $1. Penn. Hdwe. & Furn. Co.
Adv. No. 20-1t.

Registered Hereford Bulls for Sale, 2 year olds and yearlings, Colorado Domino Breeding. See G. Q. Horton, Pennington Gap, Va., Phone 546-1712. Farm on 604 West Pattonsville, Va.
Adv. No. 20-TF.

HOUSE FOR SALE — 8 rooms, located on Johnson Drive. Call 546-1471.
Adv. No. 20-3t.-pd.

LOFTY pile, free from soil is the carpet cleaned with Blue Lustre. Rent electric shampooer $1. Bledsoe Hardware, E. Morgan Ave., Pennington Gap.
Adv. No. 20-1t.

A "Beautiful Impression" Is Always Important. We Have Enjoyed Helping You Stay Attractive All Through Your High School Career. We Hope You Will Continue To Visit Us As Often As Possible.

Hazel Edens, Roberta Edwards and Louise Livesay

STYLETTE BEAUTY SHOP

Member of National and State Hairdressers and Cosmetologist's Association

Jonesville, Va. Phone 346-1421

HERE'S TO THE CLASS OF '68

Always, At Graduation Time It Is Our Proud Privilege

To Congratulate Each and Every Member of The Class

Piggly Wiggly

Kyle Marshall

and Employees

Pennington Gap

FILL 'EM UP! Shop PIGGLY WIGGLY

USDA GRADE 'A' MEDIUM GREEN VALLEY

EGGS 29c doz.

BACON ARMOURS STAR FINEST QUALITY FULL POUND 55c lb.

FANCY "SUNKIST" 6 FOR
LEMONS - - - - - - - - - 19c

U. S. NO. 1 - A SIZE NEW WHITE 6 LB.
POTATOES - - - - - - - 39c

CHEF'S CHOICE - 9 OZ. FROZEN
FRENCH FRIES - - - - 10c

BIRDS EYE - 10 OZ. - QUICK THAW FROZEN HALVES 3 FOR
STRAWBERRIES - - - $1.00

BIRDS EYE - QT.
COOL WHIP - - - - - - 55c

10 OZ. PACKAGE
POP TARTS - - - - - - - 39c

DUNCAN HINES - 1 LB. 2 OZ. 3 FOR
CAKE MIX - - - - - - - $1.00
White, Yellow, Lemon, Devils Food

KRAFT

1 LB. 2 OZ. 3 FOR
BAR-B-Q SAUCE - - - - - - $1.00

1 LB. 9 OZ.
MUSTARD - - - - - - - - - 29c

15¾ OZ. CHEESE
PIZZA - - - - - - - - - - - 49c

PEPSI FREE
WITH EACH PIZZA ONE CAN

10 LB. BAG CHOICE
Meal . . 49c

3 LB. CAN SHORTENING
Armix . 49c

½ GALLON - PUREX IN PLASTIC
Bleach . . . 29c

ENTER PROCTER & GAMBLE'S
JOIN THE JET SET SWEEPSTAKES
★ TWO BIG SWEEPSTAKES
★ TWO CHANCES TO WIN
SEE OUR DISPLAY FOR DETAILS

Pint 6 Oz. 73c | Reg. Size 2 For 33c | Finest Fabric Softener Made | 15 Oz. 37c

SAVE!... Redeem Your Valuable Coupon Here!

OLD KETTLE - 1 LB. 12 OZ. 5 FOR
APPLE BUTTER - - - - - $1.00

WHITE HOUSE - 1 LB. 1 OZ. 6 FOR
APPLE SAUCE - - - - - - - $1.00

CASTLEBERRY'S - 10½ OZ. 5 FOR
HOT DOG SAUCE - - - - - $1.00

NEW - BUFFET - 6½ OZ. FRISKIES ASSORTED 12 FOR
CAT FOOD - - - - - - - - - $1.00

2 - 3 OZ. BOXES INSTANT JELLO
PUDDING plus SHAKER - - 39c

WHITE RAIN - 14 OZ. - REG. $1.00 - SAVE 43c
SHAMPOO - - - - - - - - - - 57c

50 Extra Free Gold Bond Stamps With Purchase of "New" Pt. 6 Oz. WHISTLE CLEANER at regular price. No Coupon Required. Good Thru May 18, 1968.

50 Extra Free Gold Bond Stamps With Purchase of "Bonus Pack" 2 Lb. 4 Oz. Pkg. GAINES BURGERS at regular price. No Coupon Required. Good Thru May 18, 1968

50 Extra Free Gold Bond Stamps With Purchase of 7 Ounce Can TANG Orange Juice at regular price. No Coupon Required. Good Thru May 18, 1968.

50 Extra Free Gold Bond Stamps With Purchase of 3 Lb. or More Pkg. GROUND BEEF at regular price. No Coupon Required. Good Thru May 18, 1968

SALE DATES
For prices and stamp offers
May 16-18

SORRY — Due to Piggly Wiggly's low, low prices we must reserve the right to limit quantities, and cannot sell to merchants, dealers or our competitors.

PIGGLY WIGGLY SELF SERVICE

31 Flatwoods High School Seniors To Receive Diplomas This Year

Flatwoods High School will present diplomas to 31 seniors this year.

Sunday, May 19, at 11.00 a. m. in the high school auditorium the Baccalaureate sermon will be delivered by Bill Walkup.

Thursday, May 23, at 8 00 p m. the top five seniors will present the Class Night program. The theme of the program will be "The ABC's of Life". Diplomas will be presented at this time.

Watson, Burchett Get Top Honors At Flatwoods HS

Charlotte Watson, with a 96-50 average is the valedictorian of the 1968 graduating class at Flatwoods High School. She is the daughter of Mr. and Mrs Frank Watson.

Her extracurricular activities include President of the Beta Club; 4-H Club, Glee Club, President Lee Cub-district; Methodist Youth Fellowship; Attended Girls State; District DAR Winner, DAR Award for Flatwoods High School; Basketball three years.

She plans to attend Radford College this fall

Wayne Burchett, the son of Mr. and Mrs Hiram Burchett is the salutatorian with a 96.41 average

His extracurricular activities include Treasurer Beta Club, Glee Club; FFA; Training Union Director; Music Director; Associational Youth Chairman; Representative to Boy's State; Four years Baseball and Basketball; Nine medals for highest scholastic average; four scholastic letters.

He will attend Carson Newman College this fall.

Golden Eagle Passports Now On Sale

The 1968 Golden Eagle Passport which admits the user to over 3,000 Federal Recreation Areas will be available this year from the Virginia Commission of Outdoor Recreation Office, Ninth and Grace Streets in Richmond, according to Derector Albert Cox. Part of the revenue from these entrance passports is returned to the states and allocated to state agencies and local governments by the Virginia Commission of Outdoor Recreation The Commission of Game and Inland Fisheries, the Division of Parks and other agencies have already received monies for partial financing of projects under the program

The annual permit admits the bearer and occupants of his car to federal recreation areas which in Virginia include Shenandoah Park, campgrounds in the George Washington and Jefferson National Forests, Jamestown and Yorktown parks, Appomattox, Manassas, George Washington's birthplace and others The permit is not required at all federal recreation facilities, such as campgrounds, but most of those that are developed come under the program. Daily entrance permits costing $1 00 each are available at these areas for those who do not have the Golden Eagle pass.

Golden Eagle passports may also be purchased at the entrance to most Federal areas from the office of most federal agencies providing recreation facilities, from county offices of the Agricultural Stabilization and Conservation Service, from A A. A., and from several major petroleum companies. They cost $7 00 and are valid for one calendar year

Flatwoods High School Seniors

First row, left to right, Kay Crumley, Wayne Burchett, Wanda Taylor Jerry Short, Charlotte Watson David Minor, Beulah Hendey, Lynn Fee, Willie Short, Ben Willis

Second row Dave King, LaVerne Hargraves, Fred Kinser, Etta Thomas Doug Kinser, Betty Shupe Jerry Presley

Third row, Barbara Roberts, Larry Anderson, Stella Martin, Bob Scott Patsy Cope, Oden Seal, Linda Scott

Fourth row, Doris Phipps, James Estes, Elaine Jones, Teresa Glass, Linda Bowlin.

ROSE HILL

Mr and Mrs. Paul Ritchie of Detroit visited on Sunday with his brother H T Ritchie and Mrs Ritchie in Ewing and with the Ross Stickleys and Miss Bashie Kincaid in Rose Hill

Dr and Mrs Nat C Ewing and Mrs. Pearl Ewing of Jonesville were dinner guests of Mr. and Mrs. H. T. Ritchie on Tuesday evening at the Penthouse honoring Dr. Ewing's birthday.

Mr. and Mrs. H. B Nolan have returned home from Florida where they have been visiting their daughter, Mr. and Mrs. John Crosthewaite. Sharon and Bill.

Mrs. R. D. Fugate returned May 4 after visiting her sisters, Mrs. W. H. Keller and Mr. Keller in Woodstame, N. J., and Mrs. B. L. Norcross and Mr. Norcross. Somers Point, N. J.

Mrs J. S Collins of Cumberland Gap has been visiting her daughter, Mrs. Robert Charles Smith and family.

Miss Ada Harber and Loreen Goins, Knoxville visited their mother, Mrs. Cornie Harber Saturday and Sunday.

Larry Cottrell from Ohio is spending a few days with his father, Tom Cottrell before going to the Army.

Irene Martin and Rachel Martin visited relatives in Woodway and Johnson City Saturday and Sunday.

Mr. and Mrs. Larry Mulvihill and children Detroit, spent the weekend with her parents, Mr. and Mrs Charles Emmitt.

Barbara Lakins Hensley and family Detroit visited their parents here over the weekend.

Mr. and Mrs. Benny Coxton and children Jonesville attended church here Sunday.

Harry Keith Daniel, Baltimore spent the weekend with his parents.

Arch Seale is in a Nursing Home Pineville now after having spent some time in the Bristol Nursing Home.

Mrs. Kittie Keys and Sue, Falls Church, Va., visited relatives last week

Mrs. Ema Fetcher has returned home from Maryland where she spent the last four months.

Friends sorry to hear of the death of Mrs. Jessee Parkey and Mrs. Sallie Dean in Maryland May 10.

Mrs. Kitty Keys and Sue are visiting Mr. and Mrs. Asher Davis and friends of Rose Hill.

Mr. and Mrs. F. L. Grabeel visited with Mr. and Mrs. Edward Graham and family Thursday afternoon.

Mrs. Billie Ann Williams and her grandmother were guests at Mrs. John Seals for the Homemakers Club.

Mr. and Mrs. Walton Bounds of Hurlack, Md., and Mr. and Mrs. Harry Garrett of Kingsport visited Mrs. B. C. Fugate recently.

CONGRATULATIONS

CLASS OF '68

You'll Always Remember this occasion as one of the most important events of your lives. We extend to you our best wishes with the hope that the splendid record you have made in the classroom will prove a stepping stone to many an opportunity in the days to come.

DAVIDSON FUNERAL HOME

Jonesville Phone 346-1196 Rose Hill

Congratulations Graduates, And Remember ---

a New Life BEGINS AT Commencement

With This New Life Will Come Hardships and Opportunities

We are Confident that you will overcome all Hardships and make the most of Your Opportunities

H. and H. SUPERMARKET

O. M. and E. L. Hines

Chestnut Ridge

Phone 346-2074 Jonesville, Va.

. . . the Future Is Yours, Grads! May You Soar to the Heights of Success

It's "Take-Off Day" . . . time to congratulate our wonderful graduates! We salute you, grads . . . with deep pride in your present achievements, high hopes and heartiest wishes for a future full of accomplishments. As you "take off" toward new goals, may Commencement truly be just the beginning of exciting opportunity and attainment, and may you soar to even-greater heights of success. The sky's the limit . . . the future is yours!

OFFICERS, DIRECTORS AND EMPLOYEES

Lee Bank & Trust Company

Pennington Gap St. Charles

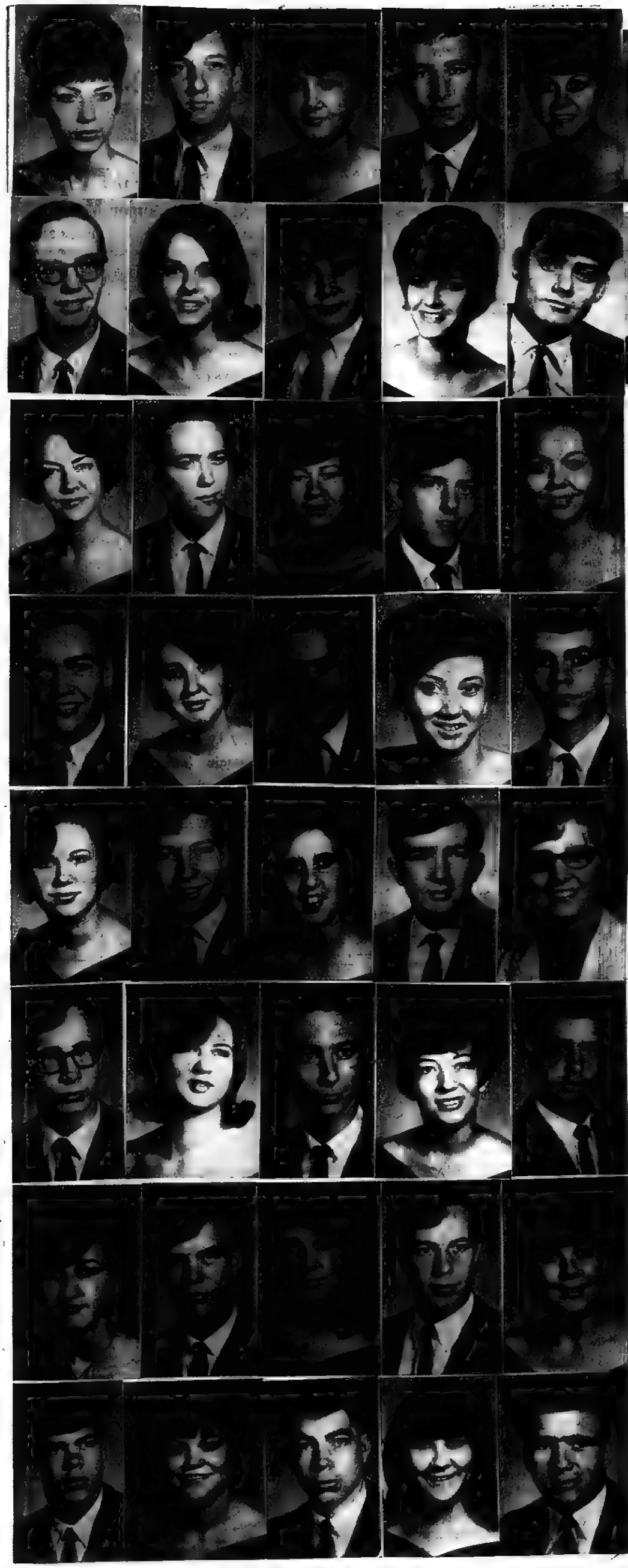

Jonesville High School Seniors

First row, left to right — Kathy Cobb, Jerry Robinett, Linda Gollahon, Allen Kelly, Carol Snodgrass, Wayne Roop, Eddie Woodward, Harold Spurrier, Shirley Edwards.

Se ond row — David Sewell, Mary Helen Wyatt, John Harvel, Brenda Willis, Eddie Pennington, Jack Harris, Mary Lou Salaita, Bobbie Yeary, Rebecca Deaton.

Third row — Phyllis Gibbs, Johnny Bartley, Freda Osborne, Charles Gilbert, Janice Roberts, Susan Huff, John Hines, Lewis Oatts.

Fourth row — Richard Smith, Barbara Livesay, Eddie Roberts, Shirley Baker, John Joyce.

Fifth row — Marilyn Gardner, Jack Gilley, Judy Williams, Stephen Rasnic, Peggy Newman.

Sixth row — Robert Baumgardner, Barbara Cheek, Arthur Garrett, Phyllis Gibson, David Stapleton.

Seventh row — Donna Wolliver, Kenneth Coomer, Betty Rains, Johnny Myers, Teresa Wynn.

Eight row — Everette Click, Judy Gollahon, Alan Campbell, Shirley Hall, Mark Edens.

Smith, Joyce Top JHS Seniors

Richard Smith, the son of Mr and Mrs Charles F. Smith is the valedictorian of the 1968 Jonesville High School graduating Class. He has an average of 97.44.

The extracurricular activities include Boys State '68; Band president; Jazz Band; Beta Club; 4-H Club; 4-H All Star; French Club; Latin Club; All State Band West; All Virginia Chorus; Physics award; Senior play.

He plans to enter Virginia Polytechnic Institute this fall.

John Joyce, with a 97.40 average is the salutatorian. He is the son of Mr. and Mrs. Tom J. Joyce.

His extracurricular activities include football; Junior class president; Feature Editor annual staff; Beta Club president '68; Latin Club; Latin Medal Award; Latin Club President.

Young Joyce plans to enter Emory and Henry College this fall.

News From LMU

Elizabeth Anne Kinsler' a senior at Lincoln Memorial University, was crowned May Queen during the Ball culminating May Day Events at the University on May 1

Anne is a consistent Dean's List student and during her senior year is serving as class representative of the Norton Hall House Council Historian of the Kappa Pi Omega Sorority, and is a member of the Student National Education Association. She is the daughter of Mrs Ella Mae Taylor Kinsler, Route 2, Pennington Gap, Virginia, and is a graduate of Pennington Gap High School.

Larry Newman Cradic has pledged the Omega Chi Fraternity at Lincoln Memorial University. He is the son of Mr. and Mrs Howard Ewing Cradic, St. Charles.

Four former graduates of Lincoln Memorial University are included in the 1968 Outstanding Young Men of America publication: Roger King Rector, Harrogate, Tenn.; John O. Youell, Jr., Unaka Court No. 5, Jefferson City, Tenn.; R. J. Bondurant, 700 Bridgewater Road, Knoxville, Tenn.; Norris Keck, New Tazewell, Tenn.

Outstanding Young Men of America is an annual project of the Outstanding Americans Foundations John Putnam, one of the ten outstanding young men for 1966 and the President of this non-profit foundation said, "It is the purpose of Outstanding Young Men of America to recognize and honor the young men in our country who are working toward excellence in their careers and community service. It is these young men who will soon be the leaders of our country."

Jonesville High School To Have 51 Seniors In Graduating Class

Jonesville High School will award diplomas to 51 seniors this year.

The Reverend Don Tapp, pastor of the First Christian Church, Pennington Gap, will deliver the Baccalaureate address on Sunday evening, June 2, in the High School auditorium.

On Monday evening, June 3, at 8:00, Miss Grace Davis, a former teacher at Jonesville High School will be the principal speaker of the evening for the class night program.

SUCCESS to our GRADS

All of us at DOWNTOWN SHELL would like to send our Congratulations to the Seniors of Lee County.

Mr. and Mrs. Bill Parsons

DOWNTOWN SHELL SERVICE CENTER

Phone 546-2641 Pennington Gap

"Pretty Is As Pretty Does" and You Have Done Well, We Have Enjoyed Helping You Stay Well Groomed and We Wish You Every Success.

MICKIE'S BEAUTY SHOPPE

Mickie Courtney, Owner

Barbara Collingsworth

Jonesville, Va. Phone 346-2510

These Stores Give CR Green Stamps

Cas Walker's Virginia Food Center
Pennington Gap

Novelty Clothing Co. - Pennington Gap

Pennington Esso - Pennington Gap

GARDEN CLUB

from page one

ed in a beautiful ccremony by Mrs. Hubert Wheeler. Each officer was presented a potted plant. The new officers for the next two years are: President, Mrs. Daniel Gabriel; Vice-President, Mrs. Earl Hedrick; 2nd Vice-President, Mrs. Mollie Edens; Recording Secretary, Mrs. Hugh Crumley; Corresponding Secretary, Mrs. William Fugate; Treasurer, Mrs. Richarl Myers; Custodian, Mrs. J. B. Combs; Parliamentarian, Mrs. A. J. Stacy; Historian, Mrs. Alma Cox, and Chaplain, Mrs. T. B. Fugate.

The lovely luncheon and beautiful installation was enjoyed by forty-three members and guests.

During the business session Mrs. J. E. Spence and Mrs. Donald Grabeel was welcomed as new members

Hostesses for the day were Mrs. Hugh Crumley, Mrs. Dan Scott, Mrs. Jack Yeary and Mrs. Earl Hedrick.

DEMO CONVENTNON

from page one

election of 1966.

Following the selection of their nominee at the John Battle High School, the Democrats will gather for their traditional dinner at the Convention Center, Holiday Inn, West in Bristol.

The master of ceremonies for the dinner which will begin at 6:30 p. m., will be Delegate Willard L. Lemmon of Smyth County. The main speaker and others participating in the dinner program will be announced shortly, Fugate said.

Miss Lola Lambert of Bristol has veen designated as ticket chairman of the occasion. Tickets have been sent to each of the District's fifteen counties and cities and local ticket chairman is: Lee County, William C. Fugate, Jr.

WACKS

from page one

coln Memorial University.

During the past three years he has served on many different posts, including both the staff of the Railsplitter and also the staff of the Blue and Gray, the University Newspaper.

On the latter, he has held such positions as General Reporter (Freshman), Sports Editor for Varsity and Intermural Sports, Sports information director for the U.S.A.C. in Nashville, Statistical director for L MU for the N.A.I.A., in Kansas City, Mo., (Sophomore), and feature writer, organizational reporter and photographer (Junior).

The Railsplitter Staff has seen his services for the past two years as general reporter, photographer, writer, layout, and typist.

As the senior editor of the University's 1969 Annual, Wacks is heading perhaps the tolghest student position on the campus.

With the school growing at a vastly expanding rate each year, and also having a triple major in Biology, Sociology and Dramatics, Wacks' work load will likewise be vastly expanded in 1969.

Quinton is the son of Mr. and Mrs. Virgil Q. Wacks of Pennington Gap.

GOOD FARMING

from page one

tection. Water during spring and summer dry periods — this is very important.

You may lose your new plants if you plant too deep, allow roots to dry, fail to mulch or fail to water them properly.

Lawn Care

You will have a better lawn if you remove the clippings. At least, that is what the experts say. Do you remember the good old days when we were told to leave all the clippings? They were supposed to help maintain the fertility level and give a fine green lawn all summer.

Research has now shown that the clippings actually may be harmful. They may be particularly serious during the early season when the lawn is making active growth. They may be quite unsightly if the grass becomes tall before it is mowed, and if thick enough, may kill areas of grass by smothering.

If your lawn has developed a dense layer of thatch, it should be removed.

YOUR NEIGHBORS ON THE CORNER
Charlie, Annabell, Eddie and Virginia Say —

Hail Grads!
We think you're Grand!

WE WISH THE BEST OF EVERYTHING FOR EACH OF YOU

Sprinkle's Super Market

Jonesville Phone 346-2715

Cas Walker, Ray Lucas and All Of The Cas Walker Employees Say, We Would Like To Shake Hands Personally With Each Senior In Lee County. Since This Is Impossible, We Take This Means Of Wishing Each Of You The Best Of Everything.

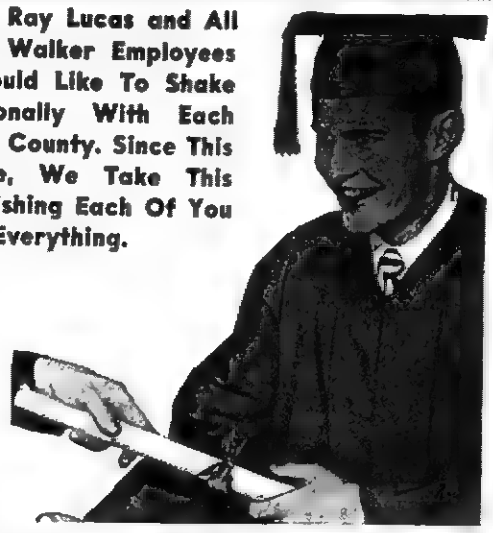

Cas Walker's
VIRGINIA FOOD CENTER

PENNINGTON GAP, VIRGINIA

Store Hours: Monday thru Thursday 9 A. M. - 7 P. M.
Friday and Saturdays 9 A. M. - 9 P. M.

Graduates...

Bright opportunities for achievement, new responsibilities . . . this is your future! To make the most of the former and measure up the latter, get in the habit of saving on a systematic schedule.

We Are Always Happy To Assist Our Graduates With Financial Matters

POWELL VALLEY NATIONAL BANK

Jonesville, Virginia

Pick Food Values off every shelf

Zip Top 12 Oz.
Prem - - - - - 49c

Boston Butt Lb.
Pork Roast - - - - 43c

Swift's 4 Oz. 5 For
Vienna - - - - $1.00

JFG Qt.
Mayonnaise - - - - 49c

Swift's 24 Oz.
Spaghetti - Meat Balls
- - - - - - - - - - 39c

Stokely White or Golden 4 - 1 Lb. Cans
Corn - - - - - - 77c

Swift's 15½ Oz. Can
Sloppy Joe Beef - - 49c

JFG Lb.
Coffee - - - - 69c
(Thru Saturday Night)

Swift's 3 Oz. Can 10 For
Potted Meat - - - $1.00

Gillette Right Guard 4 Oz. Reg. $1.00 Now
Deodorant - - 59c

AJax 24 Oz. Box 2 For
Detergent - - - - - - 57c

Hunts 29 Oz. Can 3 For
Peaches - - - $1.00

3 Lb. Can
Crisco - - - - - 79c

Stokely Grape, Fruit Punch, Lemonade, Orange, Chocolate 46 Oz. Can 4 For
Ping Pong - - - - - 99c

Swift's Premium Lb.
Bacon - - - - - 65c

Lather Once Shampoo Reg. 65c
Lustre Creme now 39c

Swift's 12 Oz. Pkg.
Franks - - - - 43c

Stokely 16 Oz. Can 2 For
Apple Sauce - - - 29c

CAS WALKER'S
VIRGINIA FOOD CENTER

Pennington Gap, Va.
Store Hours: Monday thru Thursdays 9 A. M. - 7 P. M.
Fridays and Saturdays 9 A. M. - 9 P. M.

Congratulations

CLASS OF '68

We wish you success in the future, Graduates, and to relatives and friends, we suggest . . . Make Graduation Day perfect with a most-wanted and practical gift from GIBSON'S.

Hubbard
Slacks

Puritan
Half Shirts

Lady Wrangler
for wreal sportswear

Regency Oxford Sport Shirts
by VAN HEUSEN
With SOIL-AWAY
65% Dacron® Polyester and 35% Cotton

Ship'N Shore Beach Party
Blouses Swim Suits
Seamprufe and Kayser
Lingerie

GIBSON'S

"The Place To Go For Brands You Know"
FREE PARKING FREE GIFT WRAPPING
Pennington Gap

POWELL VALLEY NEWS

SECTION SECOND

"In the Heart of the Beautiful Cumberlands"

48 YEAR ★ NO. 20 — Pennington Gap, Lee County, Virginia, 24277 — Thursday, May 16, 1968

Thomas Walker High School Seniors

Kneeling — C. F. Long, Harold Jerrell, Johnny Cavin, David Harris. Second row — Greg Wheeler, Rosanna Goforth, Linda Niday, Brenda England, Vera Brown, Carol Minks Harris, Ginger Rowlett, Mike Widener. Third row — Kay Galway, Sharon Gibson, Lethia Brooks, Linda Hensley, Patricia Wilson. Fuorth row — Gary Hatfield, Linda Nolan, Becky Barp, Linda Marcum, Freda Ayers, Margie Brooks, Joyce Martin, Virginia Faye Brooks, Virginia Hurst. Fifth row — Gary McAfee, H. C. Yeary, Rhanae Cowan, Sonny Brooks, Lucy Gregory, Georgia, Sue Brooks, Paulette Jones, Gary Crockett, Alan Niday Sixth row — Jimmy England, Charlie Carter, Steve Rosenbalm.

Not victured — Joetta Cottrell, Jan Hargraves, June Rhymer, Delois Wilson, Mike Cheek, Milford Cloud, Danny Cottrell, Earl Hensley, Larry Senters, Wayne Wilson.

48 Seniors To Receive Diplomas At Thomas Walker High School

Diplomas will be presented to 48 seniors at Thomas Walker High School this year.

First of the graduation exercises will be held on Sunday, May 19, when the Reverend Earl Bell deleivers the Baccalaureate Sermon in the high school auditorium at 8:00 p. m.

On Friday, May 24, a student oriented program will highlight the final graduation exercises, when the seniors will receive their diplomas.

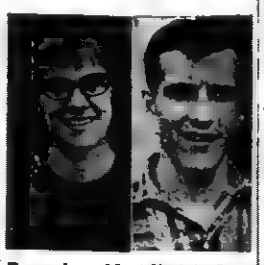

Brooks, Hatfield Get Top Honors At TW

Valedictorian of the Thomas Walker graduating class is Virginia Faye Brooks, with an average of 97.23. She is the daughter of Mr. and Mrs. Jessee Brooks.

Her extracurricular activities include 4-H Club; Home Economics Crisco Award; Editor School Annual; Typist School Newspaper; Shorthand Medal; Color Bearer-'67 graduation.

She plans to attend Clinch Valley College this fall.

Gary Lynn Hatfield is the salutatorian of the Thomas Walker Senior class with an average of 96.77. He is the son of Mr. and Mrs. Willis Hatfield.

His extracurricular activities include Beta Club; Color Bearer-67 Graduation; Ad Salesman for School Annual; Baseball.

He has already made plans to be employed in Illinois.

TWENTY-FIVE MEMBERS ATTEND WSG MEETING WITH MRS. GEORGE LEE

The Wesleyan Service Guild met with Mrs. George A. Lee May 6 for the regular meeting. Mrs. John Laningham the president presided.

Mrs. Cowles Kelly was program leader. She conducted a pledge service. After which each Guild member made their pledge for the coming year.

Co-hostesses with Mrs. Lee were Mrs. Sam Bratton and Miss Peg Richards.

Twenty-five members were in attendance.

Our sincere congratulations and here's wishing you the best — A future filled with all the things that make you happiest!

Hope you'll visit us often because we are proud of our Seniors.

Bledsoe Hardware–Furniture Co.

Clarence and Shirley Bledsoe

Phone 546-2164 — Pennington Gap

CONGRATULATIONS Graduates

To The Lee County Graduates Of 1968

May We Join With Your Many Friends In Extending Congratulations And Wish For You the Best That Life Has to Offer

GRABEEL SUPER MARKET

Rose Hill, Va.

CONGRATULATIONS TO OUR GRADUATES

We Extend to each of you, Lee County Graduates,

a hearty salute for a job well done.

It is our sincere wish that you seek and find your place in life and that happiness and success will always be yours

Clinch Haven Farms, Inc.

DISTRIBUTORS

CLINCH HAVEN DAIRY PRODUCTS

Happy day Graduates

We take great pleasure in extending hearty congratulations to the members of the 1968 graduating classes of Lee County

Roop's Self Service Grocery

MR. AND MRS. H. T. ROOP, MAXIE ROOP, MRS. EMMA NEWMAN and MRS. MAUDIE PARKEY

Phone 546-1533 — Jonesville, Virginia

DIPLOMAS TODAY... TOMORROW THE WORLD!

The best of everything for our Grads. We wish you every success in all your future endeavors

POPE'S LAUNDRY MAT

Charles and Glennie

The Unbeatables prove:

If you can afford a Ford, you can afford a Chrysler.

Chrysler Newport now priced about $3.78 a month more than Ford LTD*

Chrysler Newport now priced about $3.78 a month more than a Ford LTD* (which is still a Ford, a high-price, low-price car). Chrysler Newport now priced about $2.29 a month more than a Chevy Caprice* (which is still a Chevy, a high-price, low-price car). That little more now moves you up into a big, full-size, almost shamefully elegant Chrysler—and that's an unbeatable deal. Afford a Chrysler? The way we're dealing, can you afford to pass it up?

*Based on comparison of manufacturers' suggested retail prices for Chrysler Newport, Ford LTD and Chevrolet Caprice 2 dr hardtops, comparably equipped. With 3-speed automatic transmission, power brakes, power steering, radio, white side-wall tires, wheel covers. Comparisons are based on one-third down 36 monthly payments excluding other optional equipment, destination charges, state and local taxes, interest, insurance and licensing fees.

Meet the unbeatables

ROLLER MOTOR COMPANY

Dealer License No. 978 — 1701 East Morgan St. — Pennington Gap

As your High School Days come to an end, we wish to extend best wishes and congratulations to you May Your every endeavor bring you success and happiness May we also express our sincere appreciation to our customers for their patronage and support

TEXACO SERVICE CENTER

VINCE KELLY, OWNER

Junior Robinson, Hubert Young, John McCracken

Phone 546-2313 — Pennington Gap, Va.

Congratulations Classes Of 1968

You Have The Key To Success
. . . use it wisely!

Bailey - Robbins Furniture Co.
Clyde Bailey, Manager
Phone 546-1512 Pennington Gap

McClure's Chapel

Visiting Mr. and Mrs. H. G. Osborne during the weekend were Mr. and Mrs. Stover Willis Sr., Dayton, Mr. and Mrs Farrell Speak and boys, Grant and Hoye Osborne, Mr. and Mrs. Lee Wilson and Ovella

Mr. and Mrs H D. Osborne and Valerie spent the weekend in Cincinnati with relatives.

Mrs. Cornie Harber, Mrs. George Goins and Jerelen Harber had lunch with Mr. and Mrs Hoye Osborne, Sue and Bobby Sunday.

Others visiting the Osbornes Sunday afternoon were, Mr and Mrs. Grant Osborne, Mrs F. C Bacon, Mrs. D C Hounshell, Mr. and Mrs Stover Willis, Sr., Earl Burchett, Hedley Thompson, "Cooper" Robinson, Jim Tom Wheeler, Hubert Parkey, Ward, Jack and Arnold Gregory.

During the afternoon, Grant and Hoye Osborne, Hedley Thompson, Jim Tom Wheeler and Hubert Parkey visited friends near Mulberry Gap.

Grant Osborne, Jim Shackleford and H. G. Osborne went to Pennington Monday.

After Sunday morning services Mrs. R. H. Lamb, Ora and Etta Matlock called on W R Maness.

Joe Southern called on friends on Wilson Hill Monday morning.

Earl Burchett, Grant and Hoye Osborne were in Sneedville on business Monday.

Mrs. J. P. Speak and Mrs. Farrell Speak were in Pennington Monday

Robert Osborne, Liggett was overnight guest of his parents, Mr. and Mrs. H. G. Osborne Monday night.

Mrs. Hoye Osborne and Bobby visited relatives Monday afternoon.

Mrs. J. P. Speak, Mrs. R. H. Lamb, Mrs. Lila Maness, Mrs. Robert Cheak, Mrs. Oda Matlock, Mrs. Charles Mullins and Mrs. F. C. Bacon for our area attended the regular meeting of the Rebakah Lodge No. 88 at Rose Hill Monday night.

Oda Matlock and Dora visited their sister, Mrs. Charlie Eldridge late Monday.

Neal Matlock visited relatives last week.

Mrs. Paul Collier, Westerville, Ohio visited several relatives in the county last week. Mrs. Collier was formerly Clara Maness.

Mrs. Dan Fee, Sr., was admitted to the Appalachian Regional Hospital Tuesday. According to her daughter, Mrs. Charlie Mullins, Mrs. Fee is much improved at this time.

Mr. and Mrs. Robert Garrett, Mrs. R. H. Lamb, Mrs. Bobby Davis, Jr., Kim and Debbie, Mrs. Lila Maness and Buryl enjoyed dinner with W. R. Maness recently. Clyde Maness joined them later in the day.

Herman Marcum and Wayne visited the Drury Bacons awhile Wednesday.

Hoye Osborne was in Pennington on business Wednesday.

Dan Fee, Jr., and Mrs. Olin Speak were called home from Maryland last week due to the illness of their mother, Mrs. Dan Fee, Sr.

Dan Fee Jr., spent some time with Mr. and Mrs. J. P. Speak last week.

On Wednesday of last week Mrs. Charlie Mullins, Mrs. Olin Speak and Dan Fee Jr., visited their mother in Appalachian Regional Hospital.

Congratulations Graduates,
Remember - - -

Mr. and Mrs. Joe Bartley
and Employees
LEE PACKING COMPANY
Pennington Gap, Va.

NICE GOING, GRADS...
Congratulations
A Gift For The Graduate — Bibles Or Testaments
COLD SPRING MARKET
Samuel Audia - Marjorie Audia
Pennington Gap, Va.

What to do if you're home alone and bored.

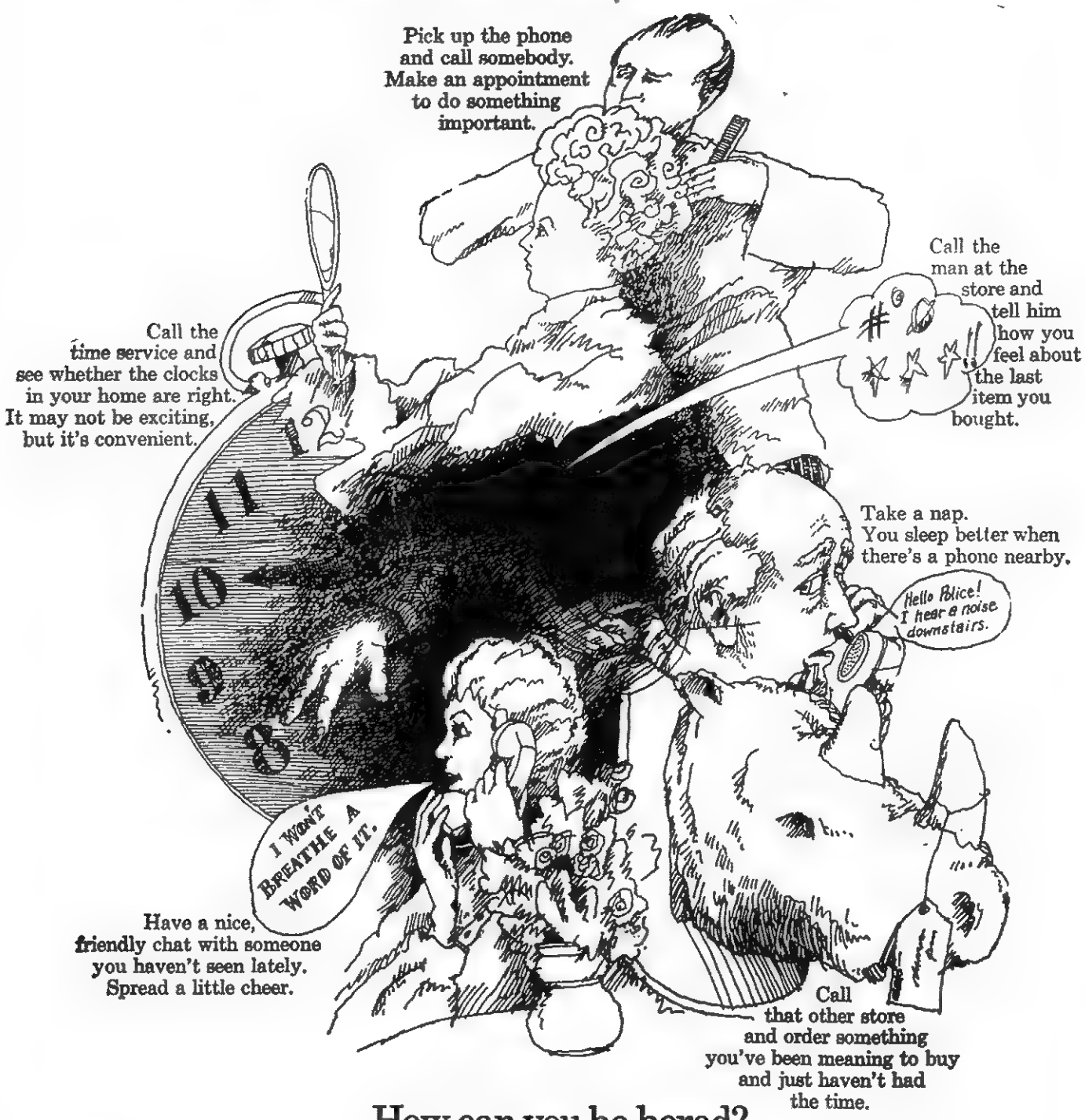

How can you be bored?
Or alone? You have a phone and so does everyone else.

The C&P Telephone Company of Virginia
Part of the Nationwide Bell System

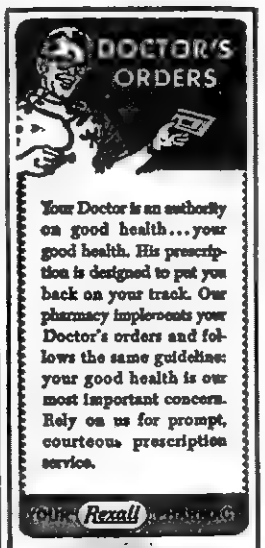

Your Doctor is an authority on good health... your good health. His prescription is designed to put you back on your track. Our pharmacy implements your Doctor's orders and follows the same guidelines: your good health is our most important concern. Rely on us for prompt, courteous prescription service.

YOUR Rexall DRUG STORE
PENNINGTON PHARMACY
Pennington Gap, Va.

MUFFLER EXHAUSTED?
GET A NEW
INTERNATIONAL PARTS CORP.
GUARANTEED MUFFLER

Gibson's Tire Service
PENNINGTON GAP

Presley Texaco Service
FLATWOODS

Downtown Shell
PENNINGTON GAP

Rasnic, Woodward Have Highest Grades

Miss Bettie Rasnic and Miss Linda Woodward ended their high school careers with the highest grades in the Pennington High School senior class.

Miss Rasnic, the valedictorian, had an average of 97.527. She is the daughter of Mr. and Mrs. Roy Rasnic.

Her extra curricular activities include Editor of the Yearbook; President of Beta Club; Secretary of Mu Alpha Theta; Member of Pep Club.

She plans to attend Lincoln Memorial University.

Miss Woodward, the salutatorian, has an average of 95.083. She is the daughter of Mr. and Mrs. Warren D. Woodward.

Her extra curricular activities include Co-Editor of the Yearbook; Reporter of Beta Club; President of Mu Alpha Theta; Member of the Band.

OUR
WANT ADS
GET RESULTS

Pennington High School Seniors

First row, left to right, Glenn Early, Betty Plumb, William Craig Moses, Judy Carter, Larry Huff, Priscilla Phillips, Bobby Haynes, Eloise Turner, Billy Young, Judy Lee.

Second row, Lorene Branam, Wayne Young, Anneta Miles, Millard Bruner, Brenda Bledsoe, John Benfield, Anna Mae Robinson, Ralph Tomlinson, Joyce Goins, Roger Benfield.

Third row, Virginia Richmond, Iris Elkins, Annis Litton, Linda Hilton, Linda Woodward, Jeff Cooper, Kay Leffler, Virginia Cottrell, Judy Holman, Christine Gilliam.

Fourth row, Charlotte Parsons, Lurlie Cox, David Bailey, Barbara Kirk, Verlynne Fleenor, Linda Newman, Herman Miles.

Fifth row, Linda Fannon, Ronald Bowen, Bettie Rasnic, Michael Wolfver, Cecelia Gibbs.

Sixth row, Lynn Shelburne, Connie Wells, Mildred Collins, Dorothy Luiten, Ronnie Barnette.

Seventh row Linda Allen, Nancy Salley, Shirley Clark, Rosalind Smith, Janet Haynes.

Eighth row, Wayne Willis, Peggy Blevins, Shirley Phillips Glenda Smyth, Linda Daugherty Kelly.

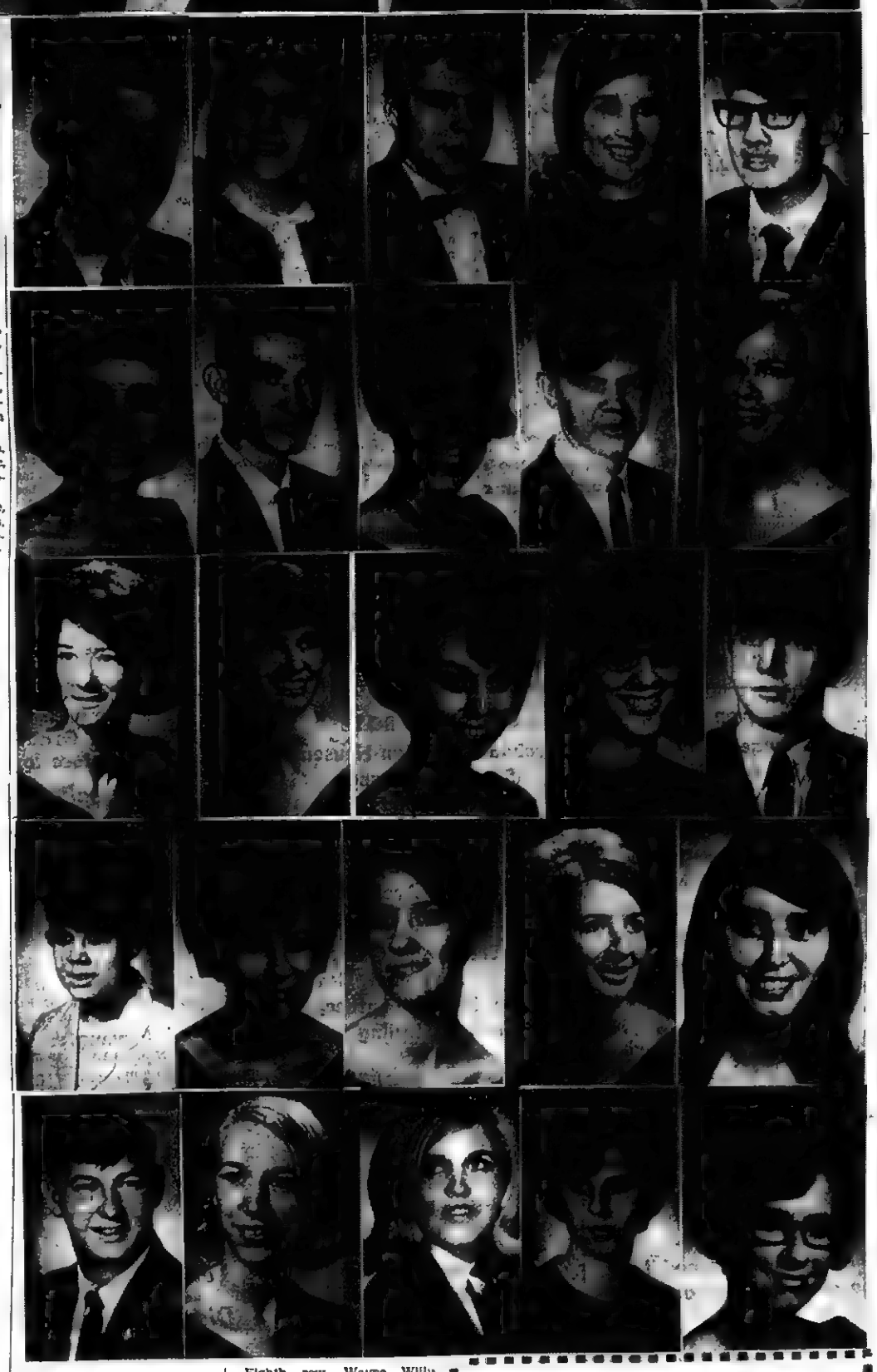

72 Seniors Will Get Diplomas At Pennington High School

72 Seniors will receive diplomas at Pennington High School this year

Graduation exercises will get underway on Sunday evening, May 19, with the Baccalaureate Sermon delivered by the Rev. Ed Dance, Pastor of the First Baptist Church, Pennington Gap.

On Friday, May 24, the Class Night program will be presented by members of the Senior Class.

What makes a Pontiac a Pontiac?

(And what makes ordinary cars ordinary?)

Only Pontiacs have Wide-Track. Drive a Pontiac and you'll wonder who took all the bumps and curves out of the road.

Even our lowest priced Pontiac has a unique 175-hp Overhead Cam Six. Unless you count cylinders, you'll swear it's a V 8.

Pontiac interiors make you glad you left home – soft Morrokide and simulated wood trim so real only a termite can tell it isn't.

Innovations like GTO's Bumper-of the Year make Pontiacs look expensive. But record sales prove we know how to price them too.

THE GREAT WIDE-TRACK DRIVE IS ON!

See your Pontiac dealer. He's out to smash sales records for the 7th straight year!

GM

Pontiac Motor Division

We honor our GRADUATES

Mr. and Mrs. Luke Jones

DRIFTWOOD DRIVE-IN

GRADS-CONGRATULATIONS

Start Your Journey In Life The Right Way -- In A New Plymouth. We Have Them That Will Meet Anyone's Requirements

Come In and Look Them Over : : : : : : HOMEFOLKS COME FIRST

We Had An Offer From A Firm In Arkansas For Our Hail Damaged New Cars. But Since We Don't Do Much Business With Them We Would Rather Keep Our Big Bargains For Our Local Friends Here At Home. Homefolks Come First With Us.

Most Of These Outstanding Bargains Have Already Been Sold Locally. We Have Just A Few Left At Big, Big Money Saving Bargains. Come and See Them - - -

67 Fury 2-Door Hardtop, Automatic, Power Steering.
67 Falcon 4-Door Sedan, Traded By Snyder Harris, Jonesville, Va.
67 Plymouth Fury II, 4-Door Sedan, Traded By Billy Whipple.
66 Malibu Super Sport 4-Speed, 2-Door Hardtop, Bucket Seats, This Is A Nice One.
66 Chevrolet 4-Door Sedan, Small V-8, Power Steering, Radio and Heater, Locally Owned By Mr. Collier, With Low Mileage, Clean As A Pin, Priced To Go.
65 Plymouth Belvedere 4-Door, Automatic Transmission, Radio and Heater, Clean.
65 Plymouth 4-Door Sedan, Locally Owned and Traded On A New Plymouth.
65 Ford Galaxie 4-Door Sedan, Automatic Transmission, Power Steering, Small 8 Cylinder Motor, New Tires and Clean Throughout.

ROLLER MOTOR CO.

PHONE 546-2151 DEALER LICENSE NO. 978 PENNINGTON GAP

65 Ford Custom 4-Door Sedan, Straight Drive, V-8, Clean, $1500.
65 GMC ½ Ton Pickup, Long Wheelbase, V-6 Motor, Locally Owned By Bud Williams. This Is A Clean One.
63 Chevrolet Malibu 2-Door Hardtop, 327 Motor, 20,000 Plus Actual Miles, One Owner, This Car Must Be Driven To Be Appreciated.
65 Chevrolet Impala 2-Door Hardtop, 40,000 Actual Miles, Small V-8 Motor, Locally Owned By Laura Stapleton, This Car Is Clean Throughout, It Is Sitting Here Looking For A Home.

64 Plymouth Belvedere Station Wagon, 4-Door, Luggage Rack, V-8 Motor, A Nice, Clean One.
64 Pontiac Catalina 4-Door Hardtop, One Owner, Fully Equipped, New Tires, A-1 Shape, Ready To Go.
63 Ford Galaxie, Automatic, Clean Throughout.
62 Chrysler 4-Door, Power Steering, Power Brakes, A Nice Used Car, Owned By Mr. Fred Cox Of Jonesville.
62 Ford Fairlane, 2-Door Sedan, Nice, Clean.
61 Chevrolet 6 Cylinder Pickup, ½ Ton, New Paint, Clean Like New, A Good Truck.
61 Corvair Pickup Truck.
61 Ford Custom, 4-Door, V-8.
60 Oldsmobile Super 88, 2-Door Hardtop, Priced To Move, Priced Just Right For A Good Economical Work Car.

JEEP SPECIALS

60 Willys Jeep With Top, 4-Wheel Drive, Good Rubber.
62 Willys Jeep 4-Wheel Drive, Clean, A Good One.

NICE GOING, GRADS...

Congratulations

I take great pleasure in extending hearty congratulations to the members of the 1968 graduating classes of Lee County

Transistor Radios, Television Sets Furniture, New Holland Parts Baler Twine

ROLLER'S STORE

Lona Roller
Dryden, Va.

RUSSELL CHAPEL

A successful revival was held at our church during the week with Dr. George Creswell of Knoxville as the evangelist. Wheeler Denson, Bob McNiel, Teresa Russell and the young peoples choid furnished the special music for the revival. On Wednesday evening we were happy to have Mrs. Carter Cawood and members of her glee club for our special music. Dr. and Mrs. Creswell were house guests at the parsonage with Rev. and Mrs. David R. Gilliam and Sarah Jane. During the week the Creswells and the Gilliams were invited into the following homes for meals: Mr. and Mrs. Joe Russell, Mr. and Mrs. G. W. Denson, Miss Eura Sergent and Mrs. Alpha Lohman, Mr. and Mrs. W. D. McNiel and Mrs. A. E. Davis.

The WSCS met at the church Saturday afternoon for their regular meeting Mrs. Maxie Frazier was in charge of the pledge service. Mrs. Johnny Johnson and Mrs. Kenneth Crabtree assisted her. Following the meeting the group adjourned to the fellowship hall where the WSCS was host to a stork shower for Mrs. Kenneth Crabtree.

Max Glass of Blacksburg visited this weekend with his parents, Mr. and Mrs. H. E. Glass.

A-1C Willie Grizzle, presently stationed at Dover, Del., with the U. S. Air Force is on furlough visiting with his parents, Mr. and Mrs. W. R. Grizzle and family.

Peggy Edwards spent the weekend with her aunt and uncle, Mr. and Mrs. J. B. Sexton.

Mrs. Paul Estep is ill at her home at the present time.

Mr. and Mrs. Russell Vanhuss and Johnny visited last Sunday afternoon with Mr. and Mrs. W. R. Grizzle, Sr.

Mr. and Mrs. W. A. Cowden spent last weekend with Mr. and Mrs. Rex Pendleton in Richmond, Ky.

Michael Glass celebrated his 5th birthday last week with a little family party. Those present were: Donna and Stevie Kinder, Greg Glass, Mr. and Mrs. H. E. Glass and Mr. and Mrs. Kenneth Crabtree.

Mr. and Mrs. Carson Ringley visited Sunday with Mr. and Mrs. W. R. Grizzle, Sr.

Miss Bobbie Wynn of Knoxville is spending her vacation with her parents, Mr. and Mrs. Kemp Wynn.

Miss Eura Sergent and Mrs. Alpha Lohman visited Sunday with their brother, W. S. Sergent who is still a patient at St. Mary's Hospital in Norton.

Mr. and Mrs Don Glass were in Middlesboro on business on Friday.

Mr. and Mrs. G. W. Denson, Wheeler Denson and Mrs. Maxie Frazier spent the day Sunday with Mr. and Mrs Stewart Cowden and family in Kingsport. Mrs. Frazier remained for the week to be with them while Mrs. Cowden is hospitalized at Holston Valley Community Hospital for surgery

CONGRATULATIONS—

. . . We salute you, class of '68 May each of your dreams and ambitions come true in the days to come

HARTLEY FURNITURE CO.

Alice and Claude
Mildred and Hudson
Pennington Gap

Belks In Harlan – Headquarters For

GIFTS FOR THE GRADUATE!

GIFTS FOR GIRLS
Lingerie by Vanity Fair, Heiress Shadow Line

Sportswear by Russtogs, Kelita, Majestic Devon Knit and Jr. House
Cosmetics by Chanell, Revlon Max Factor

Swim Suits and Beach Coats by Catalina and Beach Party

Billfolds and Jewel Cases by Buxton and Baronet

Jewelry
Pierced and Pierced Look Earrings by Coro and Taco

GIFTS FOR BOYS
Archdale and Van Heusen Sport Shirts and Dress Shirts

Billfolds by Buxton and Archdale

After Shave and Cologne Sets by Jade East, Old Spice, English Leather, British Sterling

Ties by Archdale and Wimbley

Archdale Ties Sox, Belts

Archdale and Van Heusen Swim Trunks

FOR BOYS OR GIRLS
Complete Selection of Samsonite Luggage, Famous U. S. Keds Canvas Shoes, Hush Puppies, Sport and Casual Shoes and Converse All-Star

Belk's

Make Our Store Your Headquarters When You Are In Harlan

Congratulations Lee County Graduates

We wish You the Best of Everything For those who wish to give the best to Their Favorite Graduate We Suggest you shop our store for the following . .

Keepsake Diamonds
Elgin - Hamilton Watches
Elgin Sportsman and Starlite Watches
17 Jewels Only $13.95

HUGHES JEWELRY
(NEXT DOOR TO BUS STATION)
Everett and Irene
Pennington Gap, Va.

Success to our Grads!

With This New Life Will Come Disappointments As Well As Opportunities

We are Confident that you will overcome all difficulties and be ready to take advantage of your opportunities that follow the road of success

LEE MANUFACTURING CO.

Vic Minor
Pennington Gap Phone 546-1403

Congratulations

You've Made It Grads and We Are Proud Of You! Soon You Will Discover All Your Hard Work Was Worthwhile. Congratulations and Good Luck In Your Future Endeavors.

Arthur T. Burchette
County Clerk

J. K. Newman
County Treasurer

Creed Chadwell
County Sheriff

Ikey Parkey
Commissioner of Revenue

Emory H. Crockett
Commonwealth's Attorney

DIPLOMAS TODAY...
TOMORROW THE WORLD!
Congratulations Seniors Of Lee County High Schools 1968
LEE AUCTION COMPANY, INC.
(Buyers And Sellers Friend)
Dana Wolfver, Auctioneer
Denver "Buck" Browning, Sales Manager
Phone 546-2687 Pennington Gap, Va.
New In Our New Office, Across The Street From The Powell Valley News. We Invite All Our Customers And Friends To Come In.

PLEASANT VIEW

Mrs. Sallie Dean a former resident of Rose Hill and sister of Mrs. Jane VanHuss, passed away in a Maryland Hospital on Thursday. Funeral services were held Saturday at the Davidson Funeral Home chapel, with Rev. Dick Pederson in charge. Burial followed in the Shackleford cemetery.

Miss Renda Helen Parsons and her room-mate Miss Diana Bowman of Radford College spent Saturday night and Sunday with the Lester Parsons family.

Mr. and Mrs. Ed Seale, and Mr. and Mrs. Dewey Fee, Jr., visited Sunday with their parents, Mr. and Mrs. Dewey Fee, Sr.

Roy DeBusk, and Mr. and Mrs. David Fee, spent Sunday in Charlottesville with their wife and mother, Mrs. Mae DeBusk who is a patient in the University Hospital.

S. T. Davis, Mrs. Mae Rosenbaum, and Mrs. Veda Flanary accompanied Mrs. S. T. Davis to the Middlesboro Clinic Sunday afternoon. She will undergo surgery on Monday.

Grover Ball spent the week end here with his wife. He is employed near Charlottesville. Mrs. Ball, and their niece Miss Vivian Taylor of Donaldsville, Ohio, accompanied him back to Charlottesville to spend two weeks. They have a mobile home rented for the duration of this job. They plan to visit Mrs. Mae DeBusk while there.

Sunday dinner guests of Mr. and Mrs. Roy Cavins, and Miss Charlene Cavins, were Rev. Burton Hubbard and children of Rose Hill.

Mrs. T E. Lovens, Mrs. Robert Garrett, Mrs. Eugene Jones, and Mrs. Elmer Montgomery attended the Homemakers club Friday night in Rose Hill.

Mrs. Henry Huff, Jr., Johnnie Elizabeth, Becky, Phil, [illegible] Randy spent Saturday with Miss Golden Parsons, and Paula.

Saturday breakfast guests in the L. S. Bales home were Mr and Mrs. Jack Smith, of Noblesville, Ind. They were enroute to Pennington and Jonesville to visit the Roscoe Jones family, Mrs. H. E. Bales who is visiting her daughter in Jonesville, also they plan to visit Mr. and Mrs. Wade Parsons, and Mrs. Pearl Hughes in Pennington Gap.

The Henry Taylor family visited Sunday afternoon with Mr. and Mrs. Tip Berry and daughter.

The Rose Hill Rebekah Lodge No. 88 sponsored an "Ice Cream Supper", Friday night at the Pleasant View community club. A large crowd was in attendance.

Mr. and Mrs. Byrd Garrett visited their mothers Sunday afternoon, Mrs. Janie Sutton in Rose Hill, and Mrs. Martha Garrett of this community.

Miss Charlcie Garrett, Knoxville, spent the weekend here with her mother and sister, Mrs. Mildred Garrett, and Mrs. Troy Cavins.

Mr. and Mrs. Durward Turner are the proud parents of a baby daughter, christened Donna Jo. The little miss arrived Tuesday at the Appalachian Regional Hospital, and weighed in at five pounds and seven ounces. The Turners have one other child, a boy whom they call Darin

Mrs. Ida Friar, Miss Ethel Friar, Miss Ollie Dillman and Clarence Dean were recent dinner guests of the Joe Turners.

Mrs Claude Ball, and daughter Jewell, Miss Vivian Taylor, and Mrs. Grover Ball were in Middlesboro Saturday.

Ewing Equipment Company
Ewing, Va.
For
Homelite Chain Saws

NOW - - FULL SIZE
6 Inch Foam Mattress With Matching Springs
Only $39.95
Hartley Furniture Co.
Phone 346-2147 Pennington Gap

MISS DEBORAH WHEELER

Miss Deborah Wheeler is a member of the graduating class of Elgin High School in Elgin, Illinois this year. The graduation exercises for the more than five hundred seniors will be held at the school on June 12.

Miss Wheeler is the daughter of Mr. and Mrs. Herbert Wheeler (nee Louise Grace), the granddaughter of Mrs. Fred Wheeler and the late Mr. Wheeler of Pennington Gap and Mr. and Mrs. Emmitt Grace of Dryden.

She plans to enter a college in Illinois this fall

TREE SURGERY
Trees Taken Down
Trees Topped And Pruned
Robert Debusk
Jonesville, Va.
Phone 346-2783

YOUR PEOPLES LIFE REPRESENTATIVE
In Pennington Gap
F. L. Bailey
J. B. Catron
In Jonesville
Dewey Johnston
In Ewing
Paul Jones
PEOPLES LIFE INSURANCE COMPANY
District Office: Kemmerer Bldg., 9th and Park Ave.
Norton, Va. Phone 679-2531

"Lots of upkeep and repairs with our old heating system...
none since we converted to electric heat," says Mr. U. B. Giles of Coeburn, "and electric heat is so much more comfortable," adds Mrs. Giles.

GRADUATE TO ELECTRIC HEAT

"It seems as though our old heating system was always going on the blink," says Mr. Giles. "I was forever going down in the basement to get the furnace working again. And one other thing — we'll never miss our old fuel."

"Electric heat stays right where you set it, too," adds Mrs. Giles. "The temperature of our house used to roam all over the thermometer!"

Why don't you take that important step to flameless electric home heating? Call our local office. We'll tell you all about it, including all costs. Then you decide.

OD OLD DOMINION POWER COMPANY
Six rate reductions since 1962

GOOD LUCK Graduates
We are proud of you graduates and we wish you the best luck in all your Future endeavors
CONGRATULATIONS
... On receiving the greatest gift there is, an Education.
The world awaits you, filled with more glowing opportunities than ever before. Take advantage of them all.
We wish you every success
Staff Of
ROBINETTE FUNERAL HOME
Phone 346-2636 Blackwater, Va.

LOOK!
For Convenient
LOW COST
HOME LOANS
FOR ....
● BUYING
● BUILDING
● REMODELING
See Your Friendly
Middlesboro Federal
Savings and Loan Assoc.
1908 Cumberland Ave.
Phone 245-4554
Middlesboro, Ky.

Big, Big Savings on Lawn Mowers
3 H. P. Briggs and Stratton Motor — 19 In. Cut
Only $39.95
3½ H. P. Briggs and Stratton Motor — 22 In. Cut
Only $47.88
3½ H. P. Briggs and Stratton Motor — 22 In. Cut
Impulse Starter, Fingertip Height Adjustment
Only $51.88
Van B. Grabeel
Phone 367-2121
Rose Hill, Virginia

There's only one way to find out why a quarter-million Ford and Chevy owners switched to Plymouth:

Meet the unbeatables

Drive it!

You can see Plymouth's good looks. You can feel Plymouth's comfort and luxury. But you've got to get behind the wheel to find out how really different cars can be. This one really *handles*. The secret? Chrysler Corporation. Come on in and take an unbeatable test drive. Give Plymouth a real workout and see for yourself. There's no obligation—except to yourself. After all, a car's a big investment. The Unbeatables want to make sure you know the score.

AUTHORIZED DEALERS CHRYSLER MOTORS CORPORATION

ROLLER MOTOR CO.
1701 E. Morgan St. Pennington Gap, Virginia

JONESVILLE AUTO SALES
Church St. Jonesville, Virginia

Have Water Pressure to Spare With a Dependable DEMING WATER SYSTEM
We have, in stock, a Deming water system that will deliver all the water your family can possibly use. It is designed to be used 24 hours a day, supplying plenty of pressure at every tap.
Stop in tomorrow and see the new Deming . . . America's most dependable water system.

For Really Trouble Free Water System
DON'T DELAY
Enjoy Full Water Pressure
We Carry A Complete Line Of Repair Parts And We Service Our Pumps
We Also Carry A Complete Line Of Electric Wiring Supplies. Call Us For A Free Estimate On Any Wiring Job For The Farm Or Home.
THE FARM STORE
"Everything For The Farm And Home"
Phone 346-1441
Jonesville

SUCCESS to our GRADS

Graduation is not the finish; rather, it is a bright beginning for the Seniors. As you make the first step in this new beginning, we offer our sincerest good wishes and a hearty "WELL DONE!"

FRIGIDAIRE APPLIANCES

We will give you the best service possible when you buy an Appliance from us

HOME APPLIANCE COMPANY

Gene Elliott and Cecil Evans

Phone 546-2731 Pennington Gap, Va.

Success to our Grads!

Hard work has brought you to this first great milestone!

With the record you've made, it is needless to say, we, at Bartley's are proud of our Seniors today

We've enjoyed having each of you visit with us and want you to continue to stop in to see us often

BARTLEY'S FRUIT MARKET

Pennington Gap Phone 546-1514

"Home of Fresh Fruits and Vegetables"

GOOD LUCK - - - - -
Grads Of 1968

We Wish You Much Happiness And Success In The Years That Lie Ahead, and Hope Everything Good Comes Your Way.

Lee Insurance Agency, Inc.

SNYDER HARRIS, Manager

"Your Independent Insurance Agent"

GENERAL INSURANCE

Fire - Auto - Life

South Main Street Phone 346-1932

Jonesville, Virginia

McClure's Chapel

Earl Burchett, Grant and Hoye Osborne spent most of last week together.

Noal Matlock visited the Neal Matlocks on Wednesday of last week.

Mr and Mrs. J. C. Dalton and David, Morristown visited Mr and Mrs. Charlie Mullins last week.

Mrs P. Y. Dean an aunt of this correspondent also passed away in Maryland Thursday night Mrs. Dean reared her family in and around Rose Hill, but has lived in Maryland for several years. She was a member of the Methodist Church.

Mrs. Hoye Osborne spent some time with Mrs. Edd Hall Friday morning.

Mrs. Grant Osborne was in Jonesville Friday and visited awhile with Stella Conn.

Several around went to Bristol to attend the rodeo Friday night Among theme Grant Osborne, Mr. and Mrs. Hoye Osborne, Sue and Bobby, Mr. and Mrs Earl Burchett, Brenda and Mike

DOT COMMUNITY

Mr and Mrs. Kenneth Crabtree were recent visitors of Mr. and Mrs. Dave Gilbert and boys.

Mr and Mrs. S. T. Choate were visiting their daughter, Martha, at Lynchburg College during the weekend.

Miss Carol Shelburne has returned to Clinch Valley College after undergoing an operation at Lee General Hospital.

Mr. and Mrs. Dave Gilbert and boys and Mr. and Mrs. Mack Gilbert were dinner guests on Sunday of Mrs. Ray Gilbert.

Mr. and Mrs. Billy Moore and daughters were visitors of Mr. and Mrs. Frank Moore and C. W.

Mrs. Morris Clendenen and Mrs. Dave Gilbert were in Bristol on Saturday.

Mrs. Clay Jones attended the funeral of her aunt, Mrs. Laurie Lawson, in Kingsport this past week.

A call meeting of the hospitality committee was held at Elk Knob School on Friday night. The purpose of the meeting was to plan the menu for the PTA covered dish supper on Tuesday night

Mrs. Harold Smith and daughters were in Harlan, Friday on business.

Mr. and Mrs. Leonard Crabtree and daughters, Mr. and Mrs. Joe Hobbs and little Joe attended the Loretta Lynn Worlds Campions Rodeo in Bristol on Saturday night.

Mr. Robert Rasnick of Kingsport is confined to Lee General Hospital. He is reported to be much improved

Miss Jane Hobbs spent Saturday night with her grandparents, Mr. and Mrs. May Hobbs.

Frank Moore, Mr. and Mrs. Olin Farmer and Teresa, Mr. and Mrs. Joe Hobbs and children were Sunday visitors of Mr and Mrs. May Hobbs.

FLOWERS

FOR ALL OCCASIONS

Pennington Flower Shop

Pennington Gap, Va.

Mr. and Mrs. Willard Barker Owners

Phone Day or Night 546-2431

WOODWAY

The regular Ruritan meeting will be at the Elk Knob School Saturday evening. May 18, 7:30 p. m.

Mr. and Mrs. Bradford Carraway, Hopewell, visited over the weekend with her parents, Mr. and Mrs. J. W. Poteet.

Herbert Salley is home after several days hospitalization in Baptist Hospital, Knoxville.

Donny Wright and Denny Haynes attended the car races in Coeburn Sunday

The Sam Russell family recently moved into the Skaggs Hill Community after several years residence in Woodway.

Mr. and Mrs Leonard Crabtree and daughters attended the horse rodeo in Bristol Saturday.

Mesdames J. T. Denton, Ella Mae Kinsler and Cecil Cole, accompanied by Larry Burgan attended the wedding of a relative in Cincinnati last weekend.

Mr. Dan Driskill passed away Thursday in Lee General Hospital. Mr. Driskill had resided in Woodway a number of years.

The Ladies Circle of Mt. Carmel Church met Thursday night at the church. Mrs. Howard Salley had charge of the worship service. Hostesses were Mrs. George Thomas, Mrs. E. R. Hilton and Mrs. Gilbert Shell. The oldest mother present at the meeting was Mrs. McCracken who was presented a floral arrangement by the group.

Mr. and Mrs. Floyd Osborne had their entire family home last weekend; namely, Mr. and Mrs. Verlin Bledsoe and Jeffrey, Dayton, Mr. and Mrs. Jim Roberts and Kim and Mr. and Mrs. Erratt Osborne and Mark, Kingsport.

PENNINGTON GAP

Mr. and Mrs. T. Clarence Cox have returned home from Radford after visiting with their daughter and grandson, Mrs. Carolyn C. Bennett and Mike.

PENNINGTON GAP

Mr. and Mrs. Ray Hensley and son, Randy of Carlisle, Ohio visited his grandmother, Mrs. Edgar Pennington of Keokee.

Mrs. Pennington accompanied them back to Ohio for a weeks visit.

Mr. and Mrs. Everette Hensley, their daughter and son-in-law, Mr. and Mrs. David F. Miller of Miamisburg, Ohio brought her back home.

While there Mrs. Pennington visited her son, Jay Richard and family of Mason, Ohio.

Guests last weekend in the home of Mr. and Mrs. Wright C. Kirk were Mr. and Mrs. Wendell Kirk and daughters, Jennifer and Cindy of Kingsport, Mr. and Mrs. Wayne Kirk of Kingsport and Mr. and Mrs. Don English of Blacksburg.

Mrs. Gary Gilliam returned home Saturday after a week's visit in Blacksburg. She visited with her cousins, Mr. and Mrs. Don English (Glenna Kirk) and Mr. and Mrs. Doug Poe (Zella Kirk.)

Now! LOSE WEIGHT WITHOUT HUNGER!

This amazing slenderizing formula, available with no prescription, can help you become the slim, trim person you want to be! Simply take a small Slender-X tablet before each meal and between meals, if you get hungry. As you take Slender-X and cut calories, you are on the way to a more attractive you! And, you get none of that "keyed up" nervous feeling you can get with other tablets. If not satisfied your money refunded. Get your two week supply for $2.98 at

The Drug Shop

Pennington Gap, Va.

Send two weeks supply of Slender-X to:

Name _____

Address _____

City _____ State _____

CONGRATULATIONS Graduates

We are Confident that you will overcome all Hardships and make the most of Your Opportunities

ARNOLD BEAUTY SHOP

Arnold S. Hensley, Grace Morefield

Pennington Gap, Va. Phone 546-1331

GREAT GIFTS FOR THE GRADUATE!

FOR THE GIRLS	FOR THE BOYS
Mojud Hose	Speidel Bands and Bracelets
Playtex Bras and Girdles	Swim Trunks
Shorty Pajamas and Gowns by Movie Star	Wash "N" Wear Trousers
Speidel Bracelets and Watch Bands	Short Sleeve Sport Shirts
Costume Jewelry	Samsonite Luggage
Swim Suits	Bulova, Elgin and Gruen Watches
White Dresses and Shoes	

- and many other Graduation Gifts

We thank you for your interest in us and your patronage

Novelty Clothing Co.

Dry Goods, Clothing and Shoes

Jack Pearce, Owner

Phone 546-2621 Pennington Gap

Congratulations Graduates, On Your Bright and Shining Success May Your Future Be Filled With The Best Of Everything.

OLD DOMINION POWER CO.

and Employees

CONGRATULATIONS

Grads of '68 — Lee County High Schools

A beribboned diploma - A hearty handshake - - A world of opportunity

These and many more things are yours today We are sure that you will make the most of it

Our best wishes go with you as you leave our County Schools

Lee Farmers Co-op

Phone 346-2311 Jonesville, Va.

Keokee High School Seniors

First row, left to right, Jimmy Daugherty, William Kelly, George Scarborough, Wendell Johnson, Doris Barber, Sharon Holdway, Carrie Johnson, Paul Hall, Rex Barber, Leo Witt.

Second row, Greg Bailey, Ronnie Woodard, Linda Bobrosky, Wilma Stapleton, Johnny Pennington, Randall McKnight.

16 Seniors To Receive Diplomas At Keokee High School This Year

Graduation exercises at Keokee High School will take place on Friday, May 31, at 8:00 p. m. in the high school gymnasium.

Details of the program were not available at press time. 16 seniors are scheduled to receive their diplomas.

The Reverend Silas Culbertson of Woodway, will deliver the Baccalaureate Sermon in the gymnasium on Sunday, June 2.

Johnson, Bobrosky Get Top Honors At Keokee High School

Carrie Joyce Johnson and Linda Ann Bobrosky are the top honor students of the Keokee High School graduating class of 1968.

Miss Johnson, the valedictorian, is the daughter of Mr. and Mrs. Buster Johnson. She has an average of 93.15. She will attend Clinch Valley College this fall.

Her extra curricular activities include membership in the Keokee Action Youth Club and she has served as treasurer of her Sunday School class.

Miss Bobrosky, the salutation, has a grade average of 92.66. She is the daughter of Mr. and Mrs. Paul Bobrosky. She too, will attend Clinch Valley College.

Her extra curricular activities include serving as secretary and treasurer of the senior class; song leader in the county Federation Future Homemakers; member Keokee Action Youth Club; secretary, Sunday School class; basketball team.

McClure's Chapel

Mr. and Mrs. Stover Willis, Sr., Dayton came home for the weekend.

Mrs. Hoye Osborne took Bobby to Dr. Day at Harrogate Saturday. Bobby has the measles.

Jim Shackleford and Grant Osborne were in Jonesville and Pennington Saturday morning.

Mr. and Mrs. Otta Shackleford and family returned to Lafayette, Ind., after spending several days with her dad, John Tipton and other relatives.

Due to some illness and other reasons only a few came to the WSCS regular service Saturday night.

Mrs. Patsy Bacon was admitted to Lee General Hospital and stayed over the weekend. Mr. and Mrs. Drury Bacon visited her Sunday.

Mr and Mrs. J. C. Zion visitel relatives in the county recently.

Mrs. John Zion of the Cedar Hill Community spent the week end with her sisters, Misses Dora and Etta Matlock

Earl Burchett visited with Grant Osborne Sunday

Mrs. George Goins and Jerelene Harber, Knoxville spent the weekend in Rose Hill with their mother, Mrs. Cornie Harber and Jerry.

Mrs. Charlie Mullins were in the home of Mr. and Mrs. H. G. Osborne Monday.

Congratulations
On Your Graduation
P & P Wholesale Grocery Co.
Mr. and Mrs. Jimmy Fletcher
Pennington Gap, Va.

CONGRATULATIONS TO OUR GRADUATES
Of 1968

Your achievements have made us proud, and with this pride we look forward to hearing more about you in the future.

Your dealer for Ford Tractors and Implements —Genuine Ford Parts and expert repair service at any time.

Mr. and Mrs. Ray Bledsoe, Harold Willis, Charles Cody

Lee Tractor and Implement Co.
Jonesville, Va. Phone 346-2022

Congratulations
AND BEST WISHES
Lee County Graduates of 1968

Jonesville Drug
BOB COFFEY, PHARMACIST
Phone 346-2180 Jonesville, Va.

In the Hour of Need
Davidson's
Funeral Home
Phone 346-1196 Jonesville

We Extend Our
Congratulations

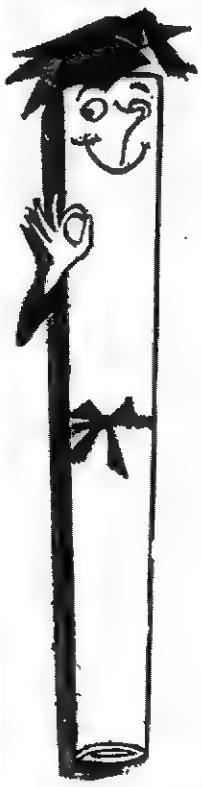

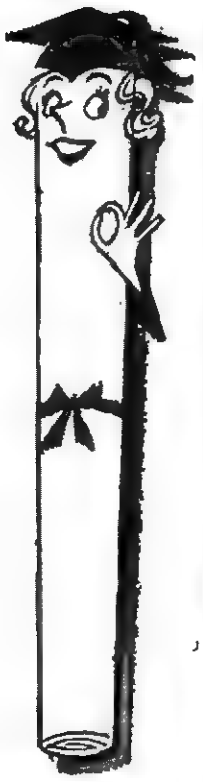

AND BEST WISHES
To The
LEE COUNTY SENIORS

Graduation is not the finish; rather, it is a bright beginning for the Seniors. As you make the first step in this new beginning, we offer our sincerest good wishes and a hearty "well done!"

WE CONGRATULATE
EACH OF YOU

YOUR SHELL DEALERS
HARRIS OIL COMPANY, INC.
Ewing, Virginia
Firestone
TIRES

THE DIRECTORS AND STAFF OF
Powell Valley Electric Cooperative
EXTEND HEARTY
CONGRATULATIONS
To The Class of 1968
POWELL VALLEY ELECTRIC COOPERATIVE
Distributing Power To Over 3,000 Lee County Homes

Congratulations, Graduate

We Are Proud Of All Of Our Lee County Graduates For Mak ing This First Big Step Toward Success.

Lee County Republican Party

C. Bascom Waddell, Chairman

Move Up Day

This Is Indeed A "Happy Day" For You and We Know That Your Future Efforts Will Be Rewarded With Many Happy and Rewarding Years.

BUS TERMINAL CAFE
Mr. and Mrs. Bobby Martin
Pennington Gap, Va.

SUCCESS to our GRADS

We extend a wish for the best to each member of the graduating class You know that good grooming is one of the keys to success. We hope you will continue to visit us often

Staff Of

OPAL'S BEAUTY SHOPPE
Member of National and State Hairdressers and Cosmetologists Association
Pennington Gap Phone 546-1137

ROSE HILL

Mr. and Mrs. H. B. Nolan called on Mr. and Mrs. Bill Crouse Wednesday night

Rev. and Mrs. Napier are holding a weeks revival at Baxter, Ky.

Mrs Mildred Garrett, Mrs Liza Taylor and Mrs. Rogers were hostesses to a stork shower for Mrs. James Hurst in the fellowship hall of the Silver Leaf Baptist Church. There were 34 present and the honoree.

There were games and contests during the evening. Those winning the contests were Majorie Moles, Shirley Howard, Amy Collins, Fern Matlock and Joan Jerrell.

The hostesses served a dessert plate. The honoree received many useful gifts.

Mrs. Eugene Jones visited Mrs. Patsy Bacon in Lee General, Pennington Gap Monday afternoon.

Mr. and Mrs. Durward Turner are proud parents of a baby girl named Donna Jo.

The Morley Memorial WSCS met Thursday afternoon at the church. The annual pledge service was presented by Mrs. Fannie Campbell, Mrs. H H. Fugate, Mrs. T. L. McDaniel and Mrs. Eugene Jones.

Refreshments were served to 10 members and four guests. The visiting guests were members of Roller's Chapel WSCS.

Mr. and Mrs. Eugene Jones and Fern visited Mr. and Mrs James Harris and Mrs. Fannie Campbell recently.

On Friday, May 10 the Rose Hill Homemakers Club met with Mrs. John Seale and Mrs. Charles Emmett as co-hostess. The meeting was called to order by the president, Mrs. Ancil Rowlette. The Devotional service was rendered by Mrs. T. B. Fugate using scripture and prayer appropiate to the theme of the program for the day also a poem honoring "mothers."

Mrs. Charles Emmett led the group in the Salute to the Flag and in reading the homemakers creed in unison. Mrs. Ancil Rowlette presided over the business session. A trip to Hensley Settlement was planned for June.

The following guests were present and welcomed Mrs. M. B. Hobbs, Mrs. H. T. Ritchie, Mrs. Snyed Harris, Mrs. Freeman Williams, Mrs. Colby Southern, Mrs. Carter Cawood, Mrs. Henry Campbell. Mrs. Oscar Smith was in charge of the program "The Beauty of Life Through Music." Assisting her with readings, musical numbers and different types of songs were Mrs. Snyder Harris, Mrs. Henry Campbell, Mrs. Carter Cawood and Mrs. M. B. Hobbs Prizes for the musical contest prepared by Mrs. Robert Garrett and assisted by Mrs. H. T. Ritchie was won by Mrs. Henry Campbell.

Twenty-five members were present. Refreshments were served by the hostess.

The June meeting will be at the home of Mrs. T. E. Lovens.

Ewing Equipment Company
Ewing, Va.
For
Back Hoes

"May Your Entire Life Be Filled With Happiness Such As You Experience During Your Graduation.

Success to our Grads!

Pennington Motel and Restaurant
Lydia Collins
Pennington Gap, Va.

PLEASANT VIEW

Mrs. Grace Parkey, wife of the late Jess Parkey and a former resident of Rose Hill, passed away Thursday night in a hospital in Maryland. The body was returned here for funeral and burial, Davidson Funeral Home in charge. She is the mother of Mrs. Hope Lowe, Rose Hill, Jim Parkey of Gibson Station, and a sister of White Hounshell, Rose Hill.

Greetings GRADS

To The Lee County Seniors We Offer Our Sincerest Good Wishes and A Hearty "Well Done."

Mr. and Mrs. J. Evan Skaggs

SKAGGS LAUNDRY MAT
Morgan Ave. Pennington Gap, Va.

ALL THE BEST to OUR GRADS

We're Sure Success Lies Ahead

We toss a bouquet of best wishes to the '68 grads for your achievements on reaching this important milestone in life and we know you will continue your efforts toward the goals which you have set.

Garland Ely and Cecil Bellamy

JONESVILLE OIL COMPANY
Your Esso Distributor
Jonesville, Va.

OFFICERS

Tom B. Fugate, President
J. M. Seale, Vice President
H. T. Ritchie, Cashier
Jean Harris, Assistant Cashier
Robert L. Thompson, Asst. Cashier
Earl Flanary, Branch Manager
Jewell T. Bales, Asst. Branch Mgr.
Ruby L. Harber, Asst. Branch Mgr.

DIRECTORS

Dr. Nat C. Ewing
Tom B. Fugate
W. J. Parkey
Wm. C. Fugate
H. M. Fugate
H. T. Ritchie
J. M. Seale
J. Hubert Wheeler
O. B. Yeary

June Edds, Bookkeeper
Georgia Y. Chadwell, Bookkeeper
Edith Yeary, Bookkeeper

YOUR KEY

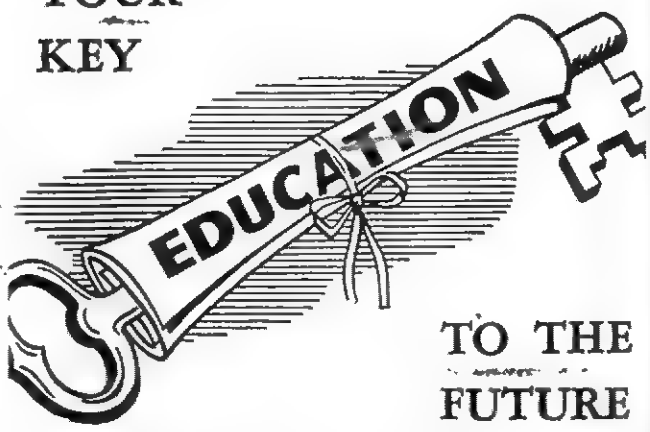

TO THE FUTURE

Congratulations, Graduates

We're proud of your achievements. You have passed the first milestone and a glittering world of promise awaits those who will reach for it.

Get just as much education as you can. And in the days that lie ahead, please accept our best wishes for your success and happiness.

THE PEOPLES BANK

Ewing Rose Hill

CONGRATULATIONS

1968 GRADUATES
Of Lee County High Schools

Our best wishes go with you as you leave our schools.
We know you will succeed in your chosen career

PRESLEY TEXACO SERVICE
"Complete Service For Your Car"
Flatwoods Community

Best Wishes Graduates

Our Sincere Congratulations and May Your Success Give You The Things In Life Your Desire.

JOHNSTON ELECTRIC

Mr. and Mrs. Clarence Johnston

Pennington Gap, Va. Phone 546-1722

Congratulations Graduates

Baumgardner Radio and TV Service

Ray Sarver - Louis Baumgardner

Phone 546-2023 Pennington Gap, Va.

Graduates You're the Greatest

Yes, We Think You Are The GREATEST

- - - and For The Greatest Gifts For The Graduates We Suggest - Transistor Radios, Timex Watches Hair Dryers and Many of The Other Fine Items In Our Store

WESTERN AUTO STORE

Charles and Opal Stallard

Pennington Gap Phone 546-2560

SUCCESS! That's the key word for the graduating seniors. Success is the completion of this part of your education — and a wish for success in all you do in the future.

BEST WISHES SENIORS OF LEE COUNTY

You'll find a complete line of hardware and furniture at our store. Your dealer for Pittsburg Paints also Westinghouse Appliances

"VISIT US SOON"

Earl Newman

Poe Hardware and Furniture

Phone 383-2351 St. Charles, Va.

We honor our GRADUATES

YOUR SUCCESS DEPENDS ON YOU

Mrs. Ralph L. Jessee and David

WOODWAY STONE CO.

Woodway, Va.

Congratulations Graduates

. . . On Receiving The Greatest Gift There Is, An Education. We Know You Will Continue To Be A Success In Your Future Endeavors

GLASS MACHINERY CO.

Jonesville, Va.

ELIZABETH ANNE KINSLER

Chosen May Queen At LMU

Elizabeth Anne Kinsler, daughter of Mrs. Clarence Kinsler of Woodway, Virginia, was chosen 1968 May Queen at Lincoln Memorial University, Harrogate, Tennessee. She was crowned at the annual May Day Dance, May 3, by President H. Y. Livesay. The Queen and her court were chosen by the student body.

The Queen's attendants were Ginny Banas, Cathy Richards, Mary Jo Marino, Joanna Moore, Rhonda Daniels and Judy Thompson.

Miss Kinsler is a member of the Student National Education Association, House Council and the Kappa Pi Omega Sorority and was named "Kappa Girl - 1968". Since entering L M U Anne has been a consistant member of the Dean's List. She will graduate in June with a B. S. degree in Elementary Education and will be employed by the Whitfield County School System in Georgia this fall.

Changes Noted In Medicare

The social security admendments of 1967 have made many changes and improvements in the medicare program according to Stacey Thompson, social security claims representative in Middlesboro.

One important change, Mr. Thompson stated, is that more people will be eligible for hospital insurance benefits. Under the old law, people who reached 65 in 1968, and were not entitled to monthly social security or railroad retirement benefits, could not get hospital insurance benefits unless they had 6 calendar quarters of coverage or about 1½ years of work under social security. Now, under the new law, this requirement has been reduced to 3 calendar quarters, or about 9 months of work.

The amount of work needed to qualify for hospital insurance benefits after 1968 increases by 3 quarters each year. Eventually, for those reaching 65 in future years, the amount of work required for hospital insurance protection will be the same as that required for monthly cash benefits.

However, if you qualify for monthly benefits as a dependent or survivor of an insured worker, you will not need any work under social security.

Play it safe. If you're nearing 65, get in touch with your social security office and get the facts.

Mr. Thompson further explained that persons who plan to continue working when they reach 65 should also apply within the three months prior to the month in which they have their 65 birthday. By applying for social security, they will be covered by hospital insurance and can make their decision on voluntary medical insurance coverage. Later on, when they retire or have reduced earnings which will permit payment of benefits, monthly checks can be started without delay.

The Middlesboro social security office is located at 2317 Cumberland Avenue. Hours are from 8:45 a. m. to 5:00 p. m., Monday through Friday.

KEOKEE

Mrs. Lewis Jones spent Friday with her mother, Mrs. Lizzie Thompson at Sneedville. Mrs. Thompson left on Saturday for Calhoun, Ga., to visit relatives.

Mrs. Mary Partin and daughter, Sharon were Saturday overnight guests at the home of Mrs. Rufus Johnson.

Ewing Equipment Company

Ewing, Va.

For

Post Hole Diggers

GOOD LUCK Graduates

We Add Our Congratulations to Those You, Have Already Received. We Are Indeed Proud Of All Of You.

Carroll's Parts and Auto Sales

Jonesville, Va.

the best of everything for our GRADS

HEAR YE! In a grand old-fashioned way, we send our good wishes to each of you Lee County Graduates. May this event herald the beginning of a successful and happy career.

Good Luck To All The Seniors of 1968

You're always welcome to call on us at any time for

YOUR FRIGIDAIRE APPLIANCES

FRY FURNITURE COMPANY

Telephone 383-2351 St. Charles, Va.

CONGRATULATIONS

Grads of '68 — Lee County High Schools

Your graduation from high school is an important Key To Success

Our specialty, neat, clean clothes is also a key to success . . . . We wish you every success in your chosen career . . . It has been our pleasure to serve you and we look forward with pleasure to serving you for many years to come

Fletcher's

and Employees

Pennington Gap, Virginia

Phone 546-1524

Member of National Institute of Cleaners and member of Virginia Association of Launderers and Cleaners

Congratulations

GRADUATES OF '68

We Once Again Wish To Wish Our Young Friends The Best Of Everything In Life. - - - To Their Parents and Friends A Few Suggestions For The Most Appreciated

Gifts For The Graduate

Costume Jewelry, Slips and Panties
Hose By Fruit of Loom and Ballet
Watch Bands, Billfolds, Bibes

The Place To Go For Greeting Cards, Singles or Boxes - - and Many More Items To Choose From

Robinette Jewelry and Variety Store

Mr. and Mrs. Charles W. Robinette and Employees

PENNINGTON GAP, VIRGINIA

Lee - Ford, Incorporated

Phone 546-1333 Dealer License No. 135 Pennington Gap, Va

To All Of Our Young Friends We Wish To Add Our "Hearty Congratulations" for a Job Well Done.

THE SANDWICH SHOP

Mrs. Lula Bowman
Pennington Gap, Va.

GOOD LUCK - - - - -

Grads Of 1968

"Diploma Day" Is A Happy Day For You, The Graduates Of Lee County.

It Is Our Sincere Wish That Your Life Be Filled With Such Happiness.

Herndon Insurance Agency

Pennington Gap, Va.

Yes, The Future Is Yours - - Filled With Glowing Opportunities Beyond Your Fondest Dreams. We Sincerely Hope You Will Take Advantage Of Yours and We Wish Every Success In Your Endeavors

THE ECONOMY STORE

Mr. and Mrs. Jake Chinsky, Mr. and Mrs. Jess Buck and Son
Pennington Gap, Va.

Greetings GRADS

For You We Wish The Very Best Of Everything

Graduates Prefer our Gifts

Some Gift Suggestions For Your Favorite Graduate At Creech's Are:
Sporting Equipment
Portable T.V.'s and Radios
Timex Watches, Hair Dryers

Creech Tire and Supply Co.

Mr. and Mrs. Curtis Creech
Phone 546-1341 Pennington Gap

Livingston Chapel

Clara Etta Newberry of Kingsport and Kenneth Cox of Johnson City were guests of Mr. and Mrs. Elmer Newberry on Sunday

Extel Miles is now employed at Ellicott, Md.

Mr. and Mrs. Dennis Price made a business trip to Kingsport Saturday.

Pauline Wade of Jonesville was a recent visitor of the Marvin Gillenwaters.

Mr. and Mrs. Allen Giles and children of Rose Hill were Sunday dinner guests of the Lawrence Miles family.

We are glad to have a report that Lewis Robinette is improving at the Lee General Hospital.

Mr and Mrs. Roy Miles are spending a few days with Mr. and Mrs. Martin Miles at Columbia, S. C.

Recent visitors in the E. R. Livington home were, Mr. and Mrs. George Livingston and Belinda of Dayton, Alleen Livingston of Washington, D. C., and the Starnes family of Morristown

Mrs Garlie Robbins is a patient at Lee General Hospital.

DRYDEN

Mrs. Ola Graham of Louisville, was house guest last week of Mrs. Carrie Reasor.

Mr. and Mr. Wosrley Dean are visiting their daughter and son in law, Mr. and Mrs. E. B. Moyer, Edward and Maison of Dolosville, Ga., also their son and daughter in law, Mr. and Mrs. Glen Dean, Garry and Wayne Dean all of Smyra, Ga., this week.

Roger Kelly is home after undergoing surgery at Lee General Hospital last week. He is reported much improved.

Bill Lykins is a patient in the Holston Valley Community Hospital, Kingsport. Mr. Lykins had surgery Friday and is reported improving at this time. Mrs Bill Lykins, Mr. and Mrs Frank Smalley were visiting him Friday evening.

Mr. and Mrs. Benny McNut of Kingsport, spent the weekend with Mrs. McNut's parents, Mr. and Mrs. Elick Young and family.

Alice Flanary is back home after being a patient in the Lee General Hospital.

Mr. and Mrs. Lawrence Statzer announce the arrival of a baby boy, born May 10 and has been given the name of Mickey. The Statzers have four other boys.

Mr. and Mrs Frank Sturgill were visiting Mr. and Mrs. Curtis Ewing Sunday They also visited Mrs. Zola Alsup who is a patient in the Lee General Hospital.

Mr. and Mrs. Toby Phipps spent last week end visiting Mrs. Phipps brother and sister in law, Mr. and Mrs. Arnold Hartsock in Wytheville, also her sister and brother in law, Mr. and Mrs. Claude Sutherland at Elk Creek, Va.

Mr. and Mrs. Johnny Rivers and daughter Judy who have just returned from South America are visiting Mrs. Rivers mother, Mrs. Pearl Quillen and brother Ted. Also her sister and brother in law, Mr. and Mrs. William Thomas and other relatives this week.

PENNINGTON GAP

Mr. and Mrs. R. C. Cunningham of Jonesville have returned from an extended visit with Col. and Mrs. Bill B. Laningham of Tucson, Arizona. On their return home they also visited with Col. and Mrs. Blake Brewer of Altus, Oklahoma.

Those attending the Bristol Concert Choir's annual spring program on Saturday evening, May 11 were: Mr. and Mrs. R. C. Cunningham of Jonesville; Mrs. Thomas Barr, Mrs. Ann Nolan and children, Pennington Gap. Dr's Gene Reasor and Don Hyatt, former Lee County residents are members of the choir. The program was under the direction of Mrs. G. W. Layman assistant director, Mrs. Terry Jones, accompanist.

News From LMU

Bruct Wayne Neal has been elected treasurer of the 1968-69 Sophomore Class at Lincoln Memorial University. He is the son of Mr. and Mrs. Elbert Neal, Route 2, Rose Hill, Virginia and a 1967 graduate of Flatwoods High School.

Bennie Gene Campbell has been elected corresponding secretary of the Alpha Phi Omega National Service Fraternity at Lincoln Memorial University. He is the son of Mr. and Mrs. Benjamin Arthur Campbell Route 1, Rose Hill, Virginia and a graduate of Thomas Walker High School.

Ewing Equipment Company
Ewing, Va.
For
Crawler Loaders

Good grooming is one of the keys to success. I hope you will continue to visit my shop.

Open Days and Evenings

SUZI'S BEAUTY SHOPPE

Located At Kelly's Market Just West Of Dryden
Phone 546-1015

DIPLOMAS TODAY...
TOMORROW THE WORLD!

May We Join With Your Many Friends In Extending Congratulations and Wish For You the Best That Life Has to Offer

"YOUR HEADQUARTERS FOR YOUR GRADUATION GIFTS"
BILL and BILLIE

Campbell's Department Store
JONESVILLE PENNINGTON GAP

Good Luck and Best Wishes to the GRADUATES of Lee County High Schools

You Are Always Welcome To Visit Us Anytime

Norton Floral of Lee County, Inc.

Leon and Hazel Newman, Mgrs.
Phone 546-2571 Pennington Gap, Va.

We Wish You Much Happiness and Success In The Years That Lie Ahead.

Mr. and Mrs. Buck Brown
WOODWAY SUPPLY
Woodway, Va.

CONGRATULATIONS

Graduates of Lee County For 1968

GROOMING AIDS FOR BOYS
Faberge, British Sterling, Hai Karate

GIFTS FOR THE GIRLS:
Cosmetics: Coty, Chanel, Elizabeth Arden
Timex Watches, Cameras
Billfolds For Boys and Girls
Whitman Candy
Channel Master Radios
A Wonderful Selection Of American Greeting Cards and Graduation Cards

PENNINGTON PHARMACY

Pennington Gap, Va.

SUCCESS to our GRADS

Yes, Today You Are Still A High School Student. Tomorrow You Will Be On Your Way To New and Wonderful Experiences.

We Know You Will Reach Your Chosen Goals In Life. We Wish You Much Success

Ralph and Dixie Bledsoe

BLEDSOE SERVICE STATION

"The Place To Go For Your Gulf Products"

BLEDSOE'S SPEED WASH

Coin Operated Laundry and Dry Cleaning
Pennington Gap, Va.

Congratulations

GRADUATES!
Of Lee County High Schools

Your Friends CHEVROLET OLDSMOBILE From Harlan

Make our place your headquarters when in Harlan - - - You're always welcome

Robinette Chevrolet
INCORPORATED

J. R. Robinette, Hoyt Robinette, Frank Robinette and Clyde Johnson
Harlan, Kentucky
Phone 573-3530 South Main Street

CONGRATULATIONS CAP & GOWN SET

Our Best Wishes Go With You As You Leave Our Schools. We Know You Will Succeed In Your Chosen Career.

Mr. and Mrs. Clyde Myers

MYERS LUMBER COMPANY

Pennington Gap, Va.

WELL DONE, GRADS!

We salute our graduates . and we're ready to help graduation gift shoppers, too. Come in, be surprised by the number of pleasing, low-priced gifts you can select here for your graduath.

CUMA'S

Pennington Gap

Congratulations Classes Of 1968

. . We salute you, classes of '68

May each of your dreams and ambitions come true in the days to come

SPIC AND SPAN CLEANERS

Jonesville, Va.

Best of Luck GRADS!!

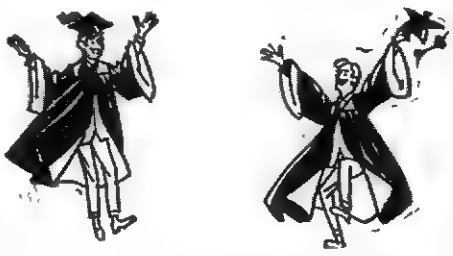

And To Your Other Well Wishers, We Suggest

Big Swinger Cameras - New, Just Out

Polaroid Cameras - Regular Size

Elgin, Timex Watches

FOR GIRLS:

Costume Jewelry

Coty and Max Factor Cosmetics

FOR BOYS:

British Sterling and English Leather Grooming Aids

Russell Stover - Hollingsworth Candy

Good Selection Of Stationery

Graduation Cards and All Other Occasion Cards By Ambassador

THE DRUG SHOP

John C. Marion, Pharmacist

Phone 546-2766 Pennington Gap

JONESVILLE

Mr. and Mrs. Ray Lasley and girls, of Shelbyville, Ky., spent the Mother's Day weekend with her parents, Mr. and Mrs. Marshall Byington.

Mr. and Mrs. Vance Yeary and Cindy of Marion, Va., spent the weekend with their parents, Mr. and Mrs. Max Yeary and Mrs. Roy Johnson. Mrs. Johnson returned home with them to stay awhile.

Mr. and Mrs. C. H. Barber who have spent the last three years in Germany, spent a few days with her grandparents, Mr. and Mrs. F. M. Mize. They will be making their home in Montgomery, Ala.

Miss Katherine Miller of Clinton, Tenn., visited with Rev. and Mrs. Robert O. Wallace the past weekend.

Sgt. Richard Stapleton of Big Spring, Texas, is home for a few days visiting his parents, Mr. and Mrs. Charles Stapleton.

Mrs. Chris Newman is a patient in Baptist Hospital in Knoxville.

Mr. and Mrs. Woodrow Williams of Big Stone Gap visited Mrs. George Moore, Mrs. Alvin Roberts and Stella Conn on Sunday.

Mr. and Mrs. C. B. Price and grandchildren, Scott and Alan Price of Staunton, Va., spent the last weekend with relatives in Jonesville.

Mr. and Mrs. Elton Hobbs and son of Lawton, Okla., are spending some time here due to the illness of Mrs. Hobb's father, Mr. Bascom Hyden, who is a patient in Lee General Hospital.

Mr. and Mrs. Roy Bledsoe and daughter, Helen Mullen of Dayton were her last week because of the death of his father, Mr. Will Bledsoe.

Mrs. Ella Mae Bonham and family of Dayton and Mrs. Anne Seabolt of Knoxville were here for the funeral of their grandmother, Mrs. Ida Hyden.

Mr. and Mrs. R. H. Orr and family were the dinner guests of Mrs. Earl Bailey on Mother's Day.

Mr. and Mrs. Bill Humphreys and family of Norton visited Mr. and Mrs. L. P. Humphreys last weekend.

Mrs. William Cooper is a patient in Lee General Hospital.

Mrs. Sam Carder and Anita and Miss Bonnie Orr, of Jonesboro, Tenn., visited recently with their parents, Mr. and Mrs. Bob Orr.

Mrs. Jack Richmond and Mrs. Blanche Richmond visited Mrs. T. R. Tiller in Johnson City last Friday.

Mr. and Mrs. C. C. Williams were dinner guests of Mr. and Mrs. Clyde Williams of Big Stone Gap last Sunday.

Mr. and Mrs. W. F. Cox and family visited Mr. and Mrs. O. M. Skeen in Big Stone Gap last Sunday.

Mrs. Gladys Cridlin and son, Nathaniel were visiting in Johnson City on Monday.

KEOKEE

The Keokee High School senior class enjoyed the weekend at Big Ridge Park near Knoxville. They were accompanied by Miss Kila Gregory, Mr. and Mrs. Clyde Neff and family.

Mr. and Mrs. Oscar Barker spent the weekend in Knoxville, visiting their daughter, Linda, also their son and daughter-in-law, Mr. and Mrs. Roger Barker and family.

Mrs. F. G. Orender visited her aunt, Mrs. Cora Ayres at Cumberland, Ky., on Saturday.

Mr. and Mrs. Lee Bess are visiting relatives in Roanoke.

Mrs. Hubert Estep is a patient in the Appalachian Regional Hospital in Harlan.

C. C. Craft is also a patient in the Harlan Hospital.

Bobby Marsh of Melvin Dale, Mich., was Thursday overnight guest at the home of Mr. and Mrs. Lewis Jones. Bobby is the son of Mr. and Mrs. Robert Marsh formerly of Keokee.

Miss Susan Cooper of Keokee was selected to direct the program of the Coronation Service for the GA's held at the Baptist Church in St. Paul, on Tuesday evening.

Susan is the daughter of Mr. and Mrs. R. P. Cooper, Jr.

Mrs. Paul Gilbert spent the weekend with Mr. and Mrs. Elmer Barker.

Miss Iva Clarkston and Miss Eula Clarkston were Sunday dinner guests at the home of Mr. and Mrs. M. J. Clarkston and family in Big Stone Gap. In the afternoon they visited their aunt, Mrs. Ollie Cawood.

KEOKEE

Mr. and Mrs. Gary Lee of Ohio are visiting Gary's parents, Mr. and Mrs. Theodore Lee.

KONTUM, VIETNAM (AHTNC) — Army Pfc. Steven Allen, 18, son of Mr. and Mrs. Curtis W. Allen, 508 Cementry Dr., Pennington Gap, was assigned as a rifleman with the 4th Infantry Division near Kontum, Vietnam, April 26.

GOOD LUCK GRADS

It Is Our Sincere Wish That Each Of You Seniors Of Lee County Will Achieve The Goal You Seek.

DENTON'S GROCERY

Fresh Meats — General Merchandise

Phone 546-2062 Woodway, Va.

Success to our Grads!

Happy day Graduates

GOOD LUCK - - - - - - - - -

Lee County Graduates Of 1968

We Wish You Much Happiness and Success In The Years That Lie Ahead, and Hope Everything Good Comes Your Way

Chapell's

CHAPELL'S DAIRY

Jonesville, Virginia

"IT MAY BE GOOD AND NOT BE OURS, BUT IT CAN'T BE OURS AND NOT BE GOOD"

Congratulations Graduates

Graduation Is Forever A Time To Remember As One Of The Most Important Events Of Your Lives. We Extend To You Our Hearty Best Wishes That Your Record Of Success Will Continue, That Your Diploma Will Be A Stepping Stone to Bigger and Greater Achievements

PROVINCE FUNERAL HOME

Mr. and Mrs. Charlie Province

Pennington Gap, Va.

We care where our product is served.

Beer served in pleasant and wholesome surroundings is the aim of the United States Brewers Association. And we are always striving to do something about it.

The USBA is represented by field men around the country. They meet with proprietors of establishments where beer is sold. They work in every way possible to promote a set of high standards wherever beer is served.

This USBA effort means even more enjoyable places for America's great beverage of moderation.

UNITED STATES BREWERS ASSOCIATION, INC.

CONGRATULATIONS - - - - - -

Lee County Graduates of 1968

We wish to join in with the many others in extending our best wishes to all of you. We know you will go far in your chosen fields.

PET DAIRY PRODUCTS

CONGRATULATIONS GRADUATES

- - We Know Your Parents and Teachers Are Proud Of You and So Are We

We Sincerely Hope That You Will Continue Your Education In Your Chosen Field

FARIDS

Jonesville, Va.

Miss Ingle, Mr. Smyth Pledge Vows

Mr and Mrs. Arnold Ingle of Jonesville, Va., announce the marriage of their daughter, Doris Ann to Mr. Dewey Carl Smyth of Pennington Gap, Va.

The double ring ceremony took place Friday evening, May 3, at the Ocoonita Missionary Baptist Church with the Rev. Clinton Greene of St. Charles performing the ceremony.

The vows were exchanged before an altar bedecked with pink roses.

The bride, given in marriage by her father, wore a dress of white nylon lace over taffeta. Her veil was of white nylon tulle edged with lace. She carried a white Bible topped with an orchid with satin streamers ending in love knots

The bride is a graduate of Jonesville High School and is presently employed by the United Data Processing of Dryden, Va.

The groom is the son of Mr. and Mrs. Harve R. Smyth of Pennington Gap, Va. He is a graduate of Pennington Gap High School and is employed as a salesman for Gibson Tire and Recapping Service.

The couple are now residing in their new home in Occoonita, Va.

LOCAL MAN PROMOTED TO SERGEANT IN VIETNAM

Quan-Loi (ARVN) Vietnam Specialist Four Bobby Osborne, son of Mr. and Mrs. Oscar Osborne, Route 2, Pennington Gap, was promoted to Sgt. on April 1 in Vietnam. Sgt. Osborne is a forward observer with (DRACULA) 1Bn., 2nd. Infantry, which is attached to the 1 Bn. 5th Artillery. Upon his discharge from the Army June 11, Sgt. Osborne will have completed 16 months of combat duty in Vietnam Sgt. Osborne is serving with the Big Red One's First Division He is also a 1966 graduate of Jonesville High School.

RUSSELL CHAPEL

SSG Chester Grizzle spent the weekend last week at National Guard training at the Big Stone Gap Armory.

Mrs. Roy Smith has been ill at her home for a few weeks She is much improved.

Mrs. W. R. Grizzle, Sr. visited Sunday afternoon with Mr. and Mrs. Onis Kiser.

ST. CHARLES

Mrs. J. B Wylie was one of the well remembered mothers of the day with nine children over the nation visiting, calling sending cards or presents

Mrs. Ed Gilbert, Norton and Mrs. James Williams, Johnson City, visited with their mother on Mother's Day. Mrs Wylie received calls from two sons in Portland, Oregon and a son in Washington, D. C and nice cards and gifts from the other children.

OUR
WANT ADS
GET RESULTS

CLINCH HAVEN FARMS Incorporated
Producers and Distributors of
Grade A Milk and Dairy Products
Breeders of Purebred Holstein-Friesian Cattle
Dial 523-1749 Big Stone Gap, Va.

Hail Grads!
We think you're Grand!

As You Receive Your Diplomas Remember That We and Your Many Other Friends Wish For You The Fullest Measure Of Success and Happiness

HOMELAND MARKET
Mr. and Mrs. Clyde Poe, Owners
Carol Hammonds, Sam Sharp
Mr. and Mrs. Wright Kirk, and Lenora Stapleton
Frances McDavid, Ruth Evans, Harold May, Gary Martin
383-7561 St. Charles 546-1401 Stone Creek

smooth sailing GRADUATES

May Your Journey Through Life Be As Smooth and Pleasant As Has Your High School Career. We Wish the Best for You.

LEE HARDWARE
Mr. and Mrs. Arnold Lowry
Brad Wallen — Floyd Pennington
Pennington Gap Phone 546-2181

HONOR ROLL GIFTS

FOR HER
Miss Elaine
Movie Star
Hollywood Vissarette
Pajamas, Gowns, Scuffs
Slips and Panties
Bobbie Brooks
Knit Coordinates
Pastel Blue, Green and Yellow
Travel Kits
Billfold and Key Case Sets
Jewelery
Finger Tip Purses

FOR HIM
Get H.I.S.
Sport Shirts
Knit Shirts
Turtle Necks and Mock Turtle Necks
Golfer's Shirts
Slacks - Shorts
4 Piece Suits
Tex-Tan
No. 880 Billfolds
Military Kits
Shoe Kits

MAY AND COMPANY
Pennington Gap, Va.

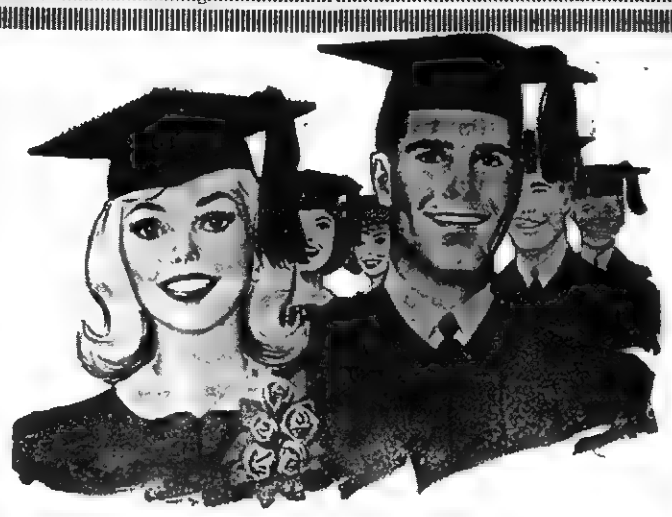

CONGRATULATIONS
CLASS OF '68

As always, we are very proud of the Graduating Classes of Lee County
We know that you the classes of 1968 will continue to strive for excellence and that your efforts will be rewarded
For each and everyone of you our best wishes for success in your chosen field

STURGILL FUNERAL HOME
Pennington Gap

Congratulations Class of '68

May The Best Of Everything Be Yours

Suggestion To Parents: Start Your Grad Right On The Highway To Success. Put Him Or Her In America's Most Popular Car
Give Him A Chevrolet Or One Of Jessee Chevrolet's Outstanding, Locally Owned Used Cars
That Has Been Thoroughly Checked

Jessee Chevrolet Sales
Pennington Gap

POWELL VALLEY NEWS

"In the Heart of the Beautiful Cumberlands"

48 YEAR ★ NO. 21 | Pennington Gap, Lee County, Virginia, 24277 Thursday, May 23, 1968 | Ten Pages ★ Ten Cents

VIRGINIA
MAY 27 1968
STATE LIBRARY

Ray Sturgill is awarded "prize," a large rabbit, for his efforts during the current Boy Scout fund raising dirve. H. L. Perkins, fund raising chairman makes the presentation as Sequoyah Council Scouting Executive Bob Bently looks on. Concern was expressed by Sturgill due to the fact that the rabbit disappeared soon after the presentation.

H. L. Perkins chairman of the Boy Scout fund raising dirve reported last Monday evening that a total of $1300 had been raised in the Pennington Gap area during the current fund

turn to page eight

BAKE SALE—
Pennington Gap Woman's Club will sponsor a bake sale Saturday, May 25, at 10:00 a m., in front of the Piggly Wiggly.

New Industry Now Assured For County

MISS NANCY BENFIELD

Another new industry for Lee County now appears to be a reality. Actually, the new industry will be a local one considerably expanded. This will add to those already started at Dryden, by Bill Jessee and other interested citizens.

A "get acquainted" dinner will be held at the Lee County Recreational Center on Saturday, June 1. Old Dominion Power Company and Powell Valley Electric Co-op will be hosts for the occasion and the public is cordially invited. Those desiring to attend should call Powell Valley Electric Co-op., Jonesville before noon on Friday, May 31.

At this time, products to be manufactured by the new company will be on display. The sales force of Baker Alloy Fastener Co., will be present to

turn to page four

National FHA Vice-President Visits Dryden

Miss Nancy Benfield, National Future Homemakers of America Vice President of Public Relations, from John S. Battle High School, Bristol,

turn to page eight

Memorial Services At Spangler-Minor Cemetery June 2

Memorial services will be held at 2.00 p. m., Sunday, June 2, at the Spangler-Minor Cemetery, located five miles west of Jonesville. The Rev. Frank Wright will conduct the services.

Everyone is welcome to attend.

"Remember" . Wear A Poppy Saturday

Chester Haburne Auxiliary Unit 33, American Legion, will sponsor a Poppy Sale here, Saturday, May 25, according to Mrs. Bessie Livingston, poppy chairman.

All of us will be asked to wear a red Memorial Poppy as a voluntary tribute to our dead and disabled veterans. It says, "I remember," Mrs. Livingston said.

Pennington F.H.A. Chapter Receives State Recognition

Pennington F.H.A. Chapter was recognized as one of the "Outstanding Chapters in the State of Virginia." The F.H.A. has demonstrated activites, accomplishments, and growth of individual members in family living related to their chapter goal, "Citizenship Challanges You." This recognition is made through the awarding of certificate at State F.H.A. Convention, to be held June 12-14, at the Camberlin Hotel, Fort Monroe, Virginia.

A few chapter accomplishments are: Panel and committee discussions on What Citizenship Really Means To Us, gave fruit baskets at Thanksgiving to elderly, participated in the Lee County Fair and Tobacco Festival. The girls have served refreshments on various school occasions. The F.H.A. purchased and planted a Colorada Blue Spruce on the school campus. This has been outstanding and memberable year for the F.H.A. Club.

Ninth District Democratic Convention Set For Saturday

Bristol, May 18, 1968 — The principal speaker for the 9th District Democratic Dinner here on Saturday, May 25th has been announced by Tom B. Fugate, Chairman of the District Democratic Committee.

Fugate said that Richard J. Murphy, Assistant Postmaster General will address the Dinner scheduled for 6 30 p. m. in the Holiday Inn Convent'on Center here.

Murphy, 38, is one of the youngest sub-cabinet officers in the administration. He has served under Presidents Kenney and Johnson and four Postmasters General.

Fugatet said that Murphy was "widely recognized as an outstanding speaker," and that he was pleased to come to

turn to page four

Ky. Masonic Grand Senior Warden At Jonesville

At a called communication of Preston Lodge No. 47 AF&AM, Jonesville, Masons of this area were honored by a visit by Rt. Wor. Carroll M. Curtis, Grand Senior Warden of the state of Kentucky. The Lodge was also honored by the presence of Rt. Wor. Millard H. Robbins, Past Grand Master of Virginia along with other Past Grand Deputies of Virginia.

Two Master Mason degrees were conferred at this communication. All members and visiting brethern went to the Methodist Church Fellowship Hall for a fried chicken dinner with all the trimmings. After the dinner Lodge reconvened to enjoy a period of fellowship. Rt. Wor. Carroll M. Curtis gave a most inspiring talk on Masonry in general.

Seventy-five Masons were present for this communication

Head Start Registration May 31st.

Registration for all children five years of age who will be entering Head Start for the session of 1968-69 will be held at the centers on May 31 from 9:00 a. m. til 3:00 p. m.

Bring your child to register at the center he will be attending this fall Have with you his birth certificate and all health records.

Your cooperation in getting your child enrolled on this date is urgent, as this will determine the number of centers to be operated during the coming school year.

Jonesville PTA To Meet Mon., May 27

The final meeting of the year for the Jonesville Parent Teachers Association will be held on Monday evening, May 27, at 7:15 at the Jonesville Elementary School.

At this time, officers for the coming year will be installed. They are Ralph Miner, president; Fred Cox, vice-president; Mrs. Louise Allen, treasurer and Mrs. Gladys Cridlin, secretary.

All members are urged to be present for this meeting.

Mrs. Gibson's Pupils To Be Presented In Recital Sunday

Piano pupils of Mrs. John R. Gibson will be presented in recital Sunday, May 26 at the First Methodist Church at 2:30 in the afternoon. Those taking part on the program are:

Deborah Bledsoe, Gary Bledsoe, Ricky Bledsoe, Marty Blevins, Timmy Blevins, Sharon Brewer, Sandra Burden, Cheryl Cox, Elaine Collins, Bill Fletcher, Elaine Hobbs, Yvonne Livesay, Dorothy Luiten, Judy Morgan, Teresa Mullins, Bill Myers, Jane Orr, Nancy Quillen, Gail Smith, Lisa Wynn, Shelia Terry, John Richmond, Ginger Tomlinson, and Pamala Robbins.

The public is cordially invited to attend this program.

Recital By Ewing Piano Students Sunday, May 26

The following students from the class of Mrs. H. T. Ritchie, will give a piano recital on Sunday, May 26, — Debbie Manning, Jill Bays, Melissa Brown, Karen Johnson, Joyce Bray, Sandra Graham, Jane Richmond, Judy Richmond, Sherrie Robinson and Laverne Yeary. Mrs. Bill Brown and Jan Brown will also take part in the program.

The program will be given in the Morley Memorial Methodist Church, beginning at 3:00 p. m.

Good Farming

By Joe P. Lyle

The following article should be of interest to some of the larger farmers in Lee County.

A law passed back in 1962, but which did not become ef-

turn to page eight

Outdoor Drama To Be Discussed Monday Evening

Lee County's tentative plans to stage a top ranking outdoor drama will become a reality Monday night at Jonesville, according to Virgil Q. Wacks

Mayor Charles Couk and promoter Virgil Q. Wacks have completed plans for setting the stage. Approvals and details will be assigned Monday at 7:30 p. m. at the Town House Restaurant in Cumberland Bowl Park at Jonesville.

The Drama would be staged at Cumberland Bowl Park with a select cast from over Lee County. It will be composed of lawyers, doctors, ministers, merchants and business and professional people from various walks of life.

Harlan County likewise plans a Drama, Wacks said. Dr. James A. Cawood, Superintendent of Schools at Harlan is making preparations and has assured Wacks he will prepare a stadium at James A. Cawood High School near the Miners Hospital at Harlan where they will use an outdoor stage in fair weather and go inside the new million dollar gymnasium in the event of rain, Wacks said.

Mr. Cawood would, according to Wacks, like to work with the Lee County group, alternating the dramas in the two counties in the event the two groups can form a dual organization.

K'port Firm Gets Dryden Water Authority Contract

A chat with the Governor - Lee Jaycees

Members of the Lee Jaycees have urged Governor Mills E. Godwin to appoint Mr Tom B. Fugate to the post of State Highway Commissioner for the Bristol District.

This request was made in person last week during the annual Virginia Jaycees convention held in Richmond.

Representing Lee County at this convention were Joe E. Bales, State Vice-President; Birg Sergent, State Director; Marion James, member of Board of Directors of Lee Jaycees; Ikey Joe Chadwell, President; Charles Carroll, Secretary, Randall Brooks, Treasurer and Louis Audia, a member.

Following the keynote address delivered by Governor Godwin, the Lee County delegation arranged a brief conference with the Governor During this conference, the group spoke in behalf of Mr. Fugate At the same time, they urged that the Governor give special consideration to Southwest Virginia's problem of industry and low per-capita income.

The Governor also made a point of requesting assistance from the Jaycee organization in support of the $81 million bond issue.

Outgoing state director, Joe E. Bales performed his last duties in this capacity during the convention. Allan Haga of Bristol succeeds him in the post

For the second time in succession and the third time since the organization of the Lee Jaycees, this chapter was the winner of the State Man-Mile Award.

Dryden Water Authority has awarded a contract for $287,769.95 to Pierce Ditching Co., Kingsport for the construction of water lines, reservoir booster station, meters and fire plugs for the new water system that will serve the Dryden area

Construction, it is hoped, will get underway in July. The contract will call for the entire job to be completed within 180 days from thet date of beginning

The entire project will cost approximately $363,000. The money comes from two sources. A financial grant of $231,000 from the Economic Development Administration and a Farm and Home Administration loan of $132,000 to be paid over a period of 40 years. The remainder of the grant was used to purchase the existing water system and for legal and professional fees.

The Dryden Water Authority will be owned by those who are served by it, once it is paid for from the revenue it produces. No local funds have been or will be invested in the project. The only local investment will be the time and effort put into it by those who have worked for the project.

A total of 8 miles of line will be laid from the bridge at the eastern limits of the Town of Pennington Gap, to the intersection of the old Dryden-Woodway road, east of Dryden Water for the system has been contracted for with the Town of Pennington Gap.

Todate, a total of 130 subscribers have deposited a tap fee of $5 and a meter fee of $10.

After June 15, the tap fee will be increased to $200 and the meter fee will be $10. This increase is necessary in order to meet the cost of tapping the line after all plans have been made. Officers of the Authority urge that all who plan to secure water from this source pay these fees now in order to avoid the increased cost.

The water reservoir will be located atop the hill to the south of the Herbert Carter property. The booster station will be located on the Kelly property on Dry Branch

Holston Conference To Hold Session At Lake Junaluska, N. C.

The Holston Conference of The United Methodist Church will hold its one hundred forty-fifth session of its annual meeting at Lake Junaluska, N. C., May 30 - June 2, 1968. This is the first time that the conference has convened outside its geographical boundaries. The site is a regional Methodist center.

Matters of concern to ministers, such as training and conference relationship, will be discussed in the executive session on Thursday morning, and this will be followed by a memorial

turn to page five

New Progarm For Unemployed Fathers To Start

Applications for the coming fiscal year are now being taken for the Work Experience Training program, according to Mr. Joe Bales who is in charge of this program.

This program provides for on the job training for adult men, married and having dependent children. To qualify for the program, the men must be able to work, must be unemployed or under-employed and willing to attend educational classes on an adult basis or high school equivalent for six hours per week.

A training grant is provided for support for the entire family and the amount is based on the Virginia Welfare Standards, providing 100% mimimum basic needs which cover essential items such as food, clothing, shelter.

Interest persons call 346-1010

REMINDERS!

The Blackwater PTA will hold their final meeting of the current school year Monday evening, May 27 at 7:30 p. m. A covered dish supper will highlight the evening

Dryden Ruritan Club meets Saturday night, May 25!

Memorial Day services at Robbins Chapel Cemetery on Route 1, Keokee, will be held Sunday, June 2

Blackwater Ruritan Club will meet at the Blackwater High School lunchroom, Friday, May 24, at 8:00 p. m

Memorial service at Woodward Cemetery near Jonesville Sunday June 2 at 2 p. m

Jonesville Man Awarded Bronze Star Medal

U. S. Army, Vietnam (AMTNC) — Army Master Sergeant James K. Carroll (right), son of Mrs. Ethel Carroll Jonesville, receives the Bronze Star Medal during ceremonies near Long Binh, Vietnam, April 9

Congratulating him is Brigadier General M McD Jones commanding general of the U S. Army Support Command Saigon, Vietnam.

Sgt. Carroll received the award for outstanding meritorious service in combat operations against hostile forces in Vietnam from April 1967 to April 1968.

An operations sergeant assigned with Headquarters Company of the support command Sgt Carroll entered the Army in November 1948 and was last stationed at Ft. Gordon Ga He has been serving in Vietnam since March of 1967.

His wife, Marianne, lives at 1423 Springview Drive, Augusta, Ga.

County ASCS Office To Be Closed May 31 For Floor Repairs

The ASCS Office in Jonesville will be closed on May 31 in order that extensive floor repairs may be made, according to a statement issued by Roy E Woodward, Lee ASCS County Office Manager.

Mr Woodward also added that the office will be closed on May 30, which is a legal holiday Any one having business to transact with the Lee ASCS Office should keep in mind these closing dates.

MILES LODGE NO. 165 TO MEET MAY 24

There will be a called communication of Miles Lodge No 165, Friday, May 24 for the purpose of conferring the Fellow Craft Degree. All Masons are urged to attend.

Leo L. Van Huss, W M.

NEW PRO — Dock Goss and Mrs Goss relax in the Clubhouse at the Lee County Recreational Center Mr Goss has just assumed the duties of the Golf "Pro" here

Dock Goss, one of the better professional golfers of this area has just assumed the duties of Golf Pro for the Lee County Recreational Center. The Goss family, also includes Debbie, a 13 year old daughter. They are now living in Jonesville.

Starting as a caddie, Goss became a professional golfer when he was 19 years old Since that time, golfing has been a full-time profession with him He has spent much time on the tournament circuit. All of 1966 was spent on tour. Goss has played exhibition golf with Arnold Palmer, Jack Nickalous and many other top-flight golfers. His wide experience is expected to be of great value to this new course and members.

He comes to Lee County from Church Hill, Tennessee, where he served in a similar capacity. He is a native of Harriman, Tennessee.

VIRGINIA PRESS ASSOCIATION Member

Forty-eighth Year
POWELL VALLEY NEWS
Published each Thursday by
POWELL VALLEY PRINTING COMPANY

NATIONAL NEWSPAPER ASSOCIATION 1968 AFFILIATE MEMBER

Entered at the Post Office at Pennington Gap, Virginia as Mail Matter of the Second Class.

Subscription: $3.00 a year in advance in Lee County, $4.50 a year in advance outside Lee County.

Today's Meditation

From The Upper Room

Read John 3:11-17

God so loved the world that he gave his only Son, that whoever believes in him should not perish but have eternal life. (John 3:16, RSV)

The inscription above the doorway of the magnificent Taj Mahal, built in the seventeenth century reads "To the memory of an undying love." When repeated aloud, the words rise against the ceiling and rebound: "Undying love . . . undying love."

Forty days after Jesus rose from the dead a group of His followers stood on a hillside. In speechless wonder they listened as their Lord and Master spoke His farewell message before He ascended to His Father. In the stillness, their hearts caught the significance from the vault of heaven of the words recorded in John's Gospel — "God so loved the world that he gave his only Son, that whoever believes in him should have eternal life."

That was the message the followers of Jesus proclaimed to the world, a message to be repeated by every witness of His saving power. This message of the undying love of Jesus Christ will ring out as long as there is a voice to proclaim it.

PRAYER: Dear Father, our hearts burst with gratitude when we remember the infinite love that gave an only Son for the sins of the world. Awaken in us a greater sense of responsibility to proclaim the undying love of our Savior. In the name of Jesus Christ. Amen.

THOUGHT FOR THE DAY

Eternal life begins in our daily walk with Christ.

Ruby I. Kingswood, Homemaker (Ontario)

Copyright — The Upper Room

WOODWAY

Head Start Graduation will be held at the Elk Knob School, Wednesday morning, 10:00 a. m., May 29. Fourteen students will participate in these exercises.

Final meeting of the current year's PTA was held Tuesday evening at Elk Knob School. As customary, a buffetstyle meal was enjoyed at this time by the members and their families. Pennington High School Jazz Band, under the direction of Mrs. Phyllis Ruth, delightfully entertained with several numbers. No business was taken care of at this time.

Sgt. Denver Blair left Tuesday to return to his Army post in Germany. He is the son of Mrs. Thelma Blair and the late J. O. Blair.

Annual Vacation Bible School at Mt. Carmel Freewill Baptist Church will be June 17-21. Mrs. Howard Salley will serve as director.

Mr. and Mrs. Joe Reasor visited in Kingsport Tuesday.

Mrs. Ben Lawson was hostess Thursday evening to the WMU meeting. The program was entitled "Missions, Abroad." During the business session, plans were made for the Annual Vacation Bible School at the Missionary Baptist Church. The school will be June 24-28. Mrs. Margaret Wright will serve as director. A meeting of all workers will be at the church June 10 to formulate final plans. Mrs. Lawson served a delectable plate of salad and sandwiches to her guests.

The fourteen students of Elk Knob Head Start were treated to hair styling and hair cuts Thursday at the Lee County Vocational School, Ben Hur. They were accompanied by their teachers, Mrs. Ruth Christian and Mrs. Molly Edwards.

Rondall Salley and son, Jimmy, Maryville, Tenn., visited here Monday with his parents, Mr. and Mrs. Herbert Salley.

Mrs. Rebecca Pigman and Mrs. Virginia Collins are visiting this week in Knott County, Ky.

Woodway area seniors in this year's graduating class of Pennington High School are Millard Bruner, Randy Hammonds, Bobby Haynes, Ann Litton, Bettie Rasnic, Nancy Salley, Wayne Willis and Michael Wolliver.

Mr. and Mrs. Sam Hobbs were hosts in their home Thursday evening to a Salad Master party.

Mr. and Mrs. E. G. Graham and sons, Dayton visited here Mother's Day weekend with his mother, Mrs. Ora Graham.

MARRIAGE LICENSE

Ronnie Darrell Fortner, Dayton, Nyoka Lynn Bailey, Keokee

Sharon Gilbert, a student at Virginia Polytechnic Institute and a graduate of Pennington High School, class of '67, is shown as she prepares for participation in the annual Virginia Tech All American Dairy Show. The show is a contest on students' ability to properly fit and show an animal. Sharon, along with some 35 other VPI students will compete for honors, plus trophies and some $200 in cash. The show will begin at 10:00 a. m. Saturday, May 18.

Sharon is the daughter of Mr. and Mrs. Mac Gilbert of Woodway.

BLACKWATER

Visiting Mr. and Mrs. H. M. Mahan last weekend were, Mrs. L. C. Wallen, Sr., Castlewood, Mr. and Mrs. Doyle W. Carter and sons, Stanley, Anthony and Timmy, Bristol, the Rev. and Mrs. Walter Willis and daughters, Kem and Susan, Kyles Ford, Tenn., Lee Lykins, Bristol, Mr. and Mrs. Charles Culbertson, three daughters, and two sons, Kingsport.

Steve Wallen, son of Mr. and Mrs. L. C. Wallen, Sr., from Castlewood, enlisted in the Air Force and was trained for M. P. duty. He is now in Saigon, Vietnam. He received his basic training at Fort Benning and his M. P. training at Fort Gordon, Ga.

McClure's Chapel

Mr. and Mrs. Hedley Thompson visited Mrs. Vennie Thompson recently.

Grant Osborne was at the home of John Parkey Tuesday.

Mrs. Dan Fee, Sr., has been released from the hospital and is recuperating at home.

Mrs. Robert Osborne, Liggett, spent the day Wednesday with her mother, Mrs. Dan Fee, Sr.

Mrs. Grant Osborne had a message from Mrs. Stephen Lee (formerly Lora Hobbs). The Lees live in Damascus, Md. Mrs. Osborne and Mrs. Lee were schoolmates in the Rose Hill High School.

MAYTAG

PENNINGTON
Hardware & Furniture Co.
Pennington Gap, Gate City and Big Stone Gap

CLINCH HAVEN FARMS Incorporated
Producers and Distributors of
Grade A Milk and Dairy Products
Breeders of Purebred Holstein-Friesian Cattle
Dial 523-1749 Big Stone Gap, Va.

MOHAWK means fine
CARPETING

choose from our wide selection now on display ● the quality you buy today will reveal itself over years of beautiful service.
FREE ESTIMATES
ROGERS HOME DECORATORS
ceramic tile ● inlaid vinyl ● expert installation
Phone 546-1431 Pennington Gap

FLOWERS
FOR ALL OCCASIONS
Pennington Flower Shop
Pennington Gap, Va.
Mr. and Mrs. Willard Barker
Owners
Phone Day or Night 546-2431

FROM
Coca-Cola
TRADE-MARK REG. U. S. PAT. OFF.
Congratulations Graduates

NEW CAPACITY
FORD 530 BALER

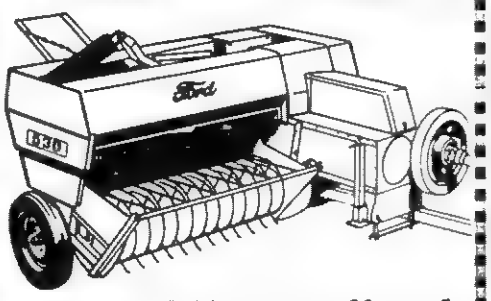

Up to 14 Tons an Hour!

- Big capacity, takes 5-foot windrows, feeds non-stop with new synchronized dual forks.
- Dependable, only Ford knotters have a solid stainless steel billhook . . . no rust.
- Firm, square bales—even in hard-to-handle crops. Plunger rides on rollers, packs thin pads for straight bales.
- Three slip clutches protect power train—no shear pins.

Quality-built—well-shielded—pto or engine—twine or wire

Lee Tractor & Implement Co.
Jonesville Phone 346-2022

WREATHS AND FLOWERS for MEMORIAL DAY

Remember Loved Ones Gone On Before
THURSDAY MAY 30

See Southwest Virginia's Largest Display of Artificial Flowers . . . Beautiful and Durable

WREATHS - - SPRAYS
And LOOSE FLOWERS

Other Arrangements for All Decorating Purposes

PRICED RIGHT

Buy Direct From Manufacturer and Save

Robinette Jewelry
And Variety Store
Pennington Gap Virginia

Before you invest in any new car, find out why a quarter-million Ford and Chevy owners switched to Plymouth

Take the Unbeatable Test Drive
There's only one way to find out why so many thousands of people who used to be happy with other cars are switching to Plymouth: get behind the wheel. You can see the good looks. You can feel the comfort and luxury, but you've got to drive Plymouth to find out how *different* cars can be. The secret? Chrysler Corporation. And it makes all the difference in the world. They don't call us the Unbeatables for nothing.

Meet THE unbeatables

AUTHORIZED DEALERS CHRYSLER MOTORS CORPORATION

ROLLER MOTOR CO.
1701 E. Morgan St. Pennington Gap, Virginia

JONESVILLE AUTO SALES
Church St. Jonesville, Virginia

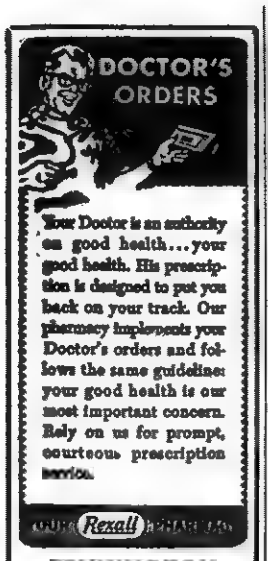

Your Doctor is an authority on good health... your good health. His prescription is designed to put you back on your track. Our pharmacy implements your Doctor's orders and follows the same guidelines your good health is our most important concern. Rely on us for prompt, courteous prescription service.

YOUR Rexall PHARMACY

PENNINGTON PHARMACY
Pennington Gap, Va.

Custom Made Drapes

Quality Carpeting

CALL US FOR FREE ESTIMATES ON DRAPES AND CARPETS

THE FARM STORE
"Everything For The Farm And Home"
Jonesville, Va.
Phone 346-1441

FORT WORTH, Tex. — Staff Sergeant Rudolph Zoldak, on of Mr. and Mrs. John E. Zoldak of 4289 E. 94th St., Cleveland, has been named PRIDE (Professional Results in Daily Efforts) Man of the Quarter at Carswell AFB, Tex.

Sergeant Zoldak, a supply investory specialist, was recognized for his outstanding efforts in the PRIDE program designed to reduce U. S. Air Force operational costs and increase unit efficiency and combat readiness.

He is a member of the Strategic Air Command.

The sergeant attended Holy Name High School.

His wife, Wanda, is the daughter of Mrs. Della A. Stapleton of Rt. 2, Jonesville.

PENNINGTON GAP

Mr. and Mrs. Otis and Elue Johnston from Michigantown, Ind., have been visiting Mrs. Johnston's mother, Martha Burgan at Monarch. They also visited their son, S F.C. Carl Johnston and family stationed at Fort Bragg, N. C.

S.F.C. Johnston is with the Special Forces Group (the Green Berets) He is also a sky diver. It has had one year of duty in Vietnam and is going again August 10.

They also visited their daughter and family, Mildred Craig who is married to Dr. Thomas V. Craig. They live at Hogerstown, Mr. Mr. Johnston who is 64 years old had his first plane ride with his son-in-law, Dr. Thomas Craig (Mildred Johnston Craig who is formerly from Monarch.)

An announcement of enlistments into the U. S. Army as released today by SSG John J. Hicks, local U. S. Army Recruiter, Norton, Va., included enlisted for regular Army 3 May 1968, James Vernon Pochadzay, son of Mr. and Mrs. Marion Pochadzay, of Rt. 2, Jonesville.

PENNINGTON AUTO SALES

CLYDE B. EDWARDS — FRED GARRETT
Phone 546-2341 — East Pennington Gap
Dealer License No. 1888

CLEAN USED CARS

64 Pontiac Bonneville 4-Door Hardtop, Automatic Transmission, Blue With All Vinyl Interior.

64 Ford Galaxie XL 500, 2-Door Hardtop, V-8, 289 Motor, Bucket Seats, Console, Blue With Blue Interior.

64 Chevrolet Impala 2-Door Hardtop, White With Blue Interior.

64 Chevrolet Biscayne 4-Door Sedan, V-8, Straight Drive, Blue With Blue Interior.

63 Thunderbird, All Power, Bucket Seats, Console, White With Red Interior.

63 Ford Fairlane 500, 2-Door Hardtop, V-8, Straight Drive.

5 Old Model Pickup Trucks, All Locally Owned.

63 Pontiac Catalina Convertible, White With Red Interior, One Owner, Low Mileage.

62 Plymouth 2-Door, 6 Cylinder, Straight Drive, 29,000 Actual Miles, One Owner.

15-20 Old Model Cars, All Have Stickers, They Are All In Our Way, Come and Buy One.

60 Dodge 4-Door, V-8, Automatic Shift.

59 Chevrolet Impala 4-Door Hardtop, Automatic Shift, Black With Red Interior, One Of The Sharpest You'll Find For The Model.

59 Ford Galaxie 500, 4-Door, V-8, Automatic Transmission, Blue With Blue Interior, Real Nice.

55 Ford ½ Ton Pickup.

54 Chevrolet 1 Ton Truck, New Tires, 4-Speed Transmission, Good Cattle Rack

54 Ford ¾ Ton Truck 3-Speed Transmission, Flat Bed.

WANT ADS!

FOR SALE — One team horses 6 and 8 years old, weight around 14 hundred lb. each. Contact W. B. Litton or phone 546-1413.
Adv. No. 21-2t.

TRAILER FOR SALE OR RENT — 1964 Castle - Excellent condition. Will sell at bargain. Call 346-2117.
Adv. No. 21-2t.

FOR SALE — 2 houses, one 7 room, one 4 room, with big garden space. Contact Mrs. Gilbert England or phone 383-7651.
Adv. No. 21-5t.

Big Sale begins at Surgener's, St. Charles and Chevrolet, Ky., located in the post office, June 1-15. A new truck load of drapes, shoes and merchandise.
Adv. No. 21-1t.

MONUMENTS and MARKERS — Stones of any size or design. Cemetery Lettering. All work guaranteed. Buy from us and save. Hyden Monument Works, Rt. 2, Pennington Gap at Woodway.
Adv. No. 24-TF.

NOTICE OF TRUSTEE SALE
PUBLIC AUCTION

In the execution of a certain deed of trust, dated August 14, 1967, recorded in the Clerk's Office of Lee County, Virginia in Deed Book 212 at page 40, default having been made in the payment of the debt therein secured, and being required by the beneficiary so to do, the undersigned trustee will sell at public auction at the front door of the Courthouse of Lee County, at Jonesville, Virginia, on Saturday, June 22, 1968 at 10 a. m. Eastern Daylight Saving Time, the real estate known as the Mary Zion home tract containing .25 of an acre, more or less, situate in the Town of Pennington Gap, Virginia. Reference is made to the said deed of trust for a more particular description of said real estate.

TERMS: Cash

Edgar Bacon, Trustee
Adv. No. 20-4t.

If you need general construction, roofing, carpentry or concrete work done contact Nathan Hartsock, Jr., at Homeland Market ,St. Charles between hours 9-6.
Adv. No. 19-3t.-pd.

SINGER: Sewing Machine cabinet model. ZIG-Zager, Buttonholer, etc. Local person can finish payments $10.00 monthly or cash balance of $37.20. See locally write: "National's Financing Dept.," Adjustor Nichols, Box 814, Lynchburg, Va.
Adv. No. 19-8t.

ATTENTION MR. FARMER — Clyde Edwards will again be around this year to see you about your Hail Insurance on your tobacco, corn, peppers and tomatoes.
Adv. No. 19-TF.

Smith's Bargain Center opening May 15th in Jonesville. Location - The Old Piggly Wiggly Building on Main Street. We will have: Used Furniture and Appliances, Dishes, Radios TV's, Garden Tools, Lawn Chairs, and all kinds of furniture.
Adv. No 19-TF.

FOR SALE: SPINET PIANO — Wanted, responsible party to take over low monthly payments on a spinet piano. Can be seen locally. Write Credit Manager, P. O. Box 276, Shelbyville, Indiana.
Adv. No. 19-4t.-pd.

WURLITZER Once-a-year Factory - Authorized. CONSOLE PIANO SALE Full Scale 40" In Ebony or Mahogany $599. Walnut or Fruitwood, slightly higher. Paul Hayes Piano and Organ Co., 2517 North Roan Street, Johnson City, Tenn., Ph. 928-2881. Open Monday, Thursday and Friday 'til 9.
Adv. No. 20-3t.

If you have small farms, houses or other real estate, in Lee County, for sale, we would be glad to list for you as we have people looking for property in this area. Please Contact:

James Nelson Donaldson, Realtor-Real Estate Broker, Appalachia, Virginia, Phone 565-9921.

Claude S. Hobbs, Salesman, Pennington Gap, Virginia, Phone 546-1050.
Adv. No 20-2t.

Registered Hereford Bulls for Sale, 2 year olds and yearlings, Colorado Domino Breeding. See G. Q. Horton, Pennington Gap, Va., Phone 546-1712. Farm on 604 West Pattonsville, Va.
Adv No. 20-TF.

SEE OTHER CLASSIFIEDS
On Page Five

HOUSE FOR SALE — 8 rooms, located on Johnson Drive. Call 546-1471.
Adv. No. 20-3t.-pd.

FOR SALE — 3 bedroom brick home with oil furnace, air conditioned, on lot 127 front x 105 back. Phone 346-9885 day, 346-2797 night.
Adv. No. 20-TF.

Reduce safely, simply and fast with GoBese tablets. Only 98c. Pennington Pharmacy.
Adv. No. 18-10t.

TO WHOM IT MAY CONCERN — Anyone indebted to, or having claims against the estate of John H. Brooks, deceased, is asked to settle same indebtedness, or present such claims at once. Roy M. Ramic, Jonesville, Va., and William Munsey, Council, Va., Co-Administrators.
Adv. No. 18-4t.

FOR RENT — Furnished apartment, 3 rooms. Call 546-1666.
Adv. No. 18-TF.

IF YOU NEED COAL — Call 546-2499. Also general hauling. Daniel Cox and Son.
Adv. No. 10-TF.

PLUMBING Supplies and Service, Call 546-1225 or 546-2638.
Adv. No. 3-TF.

Registered Hereford bulls for sale, 2 year old and yearlings. Also some registered Hereford heifers. See Robert S. Ow, Road No. 642, Dryden, Va., or phone 546-1611.
Adv. No. 16-TF.

NOTICE — If you have not had your beef or hogs processed for the winter, now is the time to do so. Phone 546-1221, Lee Packing Co., Pennington Gap, Va.
Adv. No. 7-TF.

For your plumbing supplies, bathroom fixtures, sinks, water heaters and pumps. All installed. We also do paneling. Cress Heating and Plumbing. Phone 546-2423.
Adv. No. 12-TF.

FOR HIRE — Bulldozer, Hilift loader and air compressor. Call or see Orville Kelly, Ben Hur Phone Jonesville 346-2154.
Adv. No 46-tf

LONG-TERM LOANS
FEDERAL LAND BANK LOANS
SHORT-TERM LOANS

Production Credit Loans. Money for your farm, farm home and farm family needs. You pay only simple interest for the actual time you use the money. Call or visit us today. Farm Credit Office, Big Stone Gap, Va. O. F. Stickley, Mrg., Telephone 523-1341.
Adv. No. 1-TF.

TRACTOR & EQUIPMENT
Authorized Service
GENUINE PARTS
Lee Tractor and Implement Co.
Jonesville Phone 346-2022

If—you need your basement or your attic emptied and your bank account filled, if you want to meet interesting people, if you're looking for new interests or hobbies, if you're lonesome and want your telephone to ring, place a "For sale-miscellaneous Items" ad in the classified section of the NEWS.
Adv. No. 31-TF

No Hunting, No Trespassing Signs For Sale at Powell Valley News. Phone 546-1210, Pennington Gap.
Adv No 37-TF

FOR SALE — 16 H. P. Suzuki Motorcycle, like new, less than 4,000 miles, going cheap See Charles Flanary at Barber Shop.
Adv. No 21-1t.-pd.

CLEANINGEST carpet cleaner you ever used, so easy too Get Blue Lustre. Rent electric shampooer $1. Penn. Hdwe & Furn. Co
Adv No. 21-1t

WOMEN SEWERS WANTED — Work at home doing simple sewing. We supply materials and pay shipping both ways. Good rate of pay. Piece work Write Dept 2W3, Jamster Industries Inc. 100 Ashmun, Sault Ste Marie, Mich., Zip 49783.
Adv No. 21-3t

Give your car more than just a wet wash. Wash it to suit you, at the MAGIC WAND CAR WASH, Pennington Gap.
Adv. No. 13-TF.

It pays to keep your farm machinery in top-notch condition. We service all makes and models. See us for new and used tractors and equipment. Call or See us before you buy. Glass Machinery and Equipment Co. Phone 346-1732, Jonesville.
Adv. No. 2-TF.

HELP WANTED MALE OR FEMALE — Supply consumers in part Lee County with top quality Rawleigh products. Big profits in operating your own business. Will consider men or women - full time or part time. Write Rawleigh, Dept. VAE-520-848, Richmond, Va.
Adv. No. 21-1t.-pd.

CLEANINGEST carpet cleaner you ever used, so easy too Get Blue Lustre. Rent electric shampooer $1. Biedsoe Hardware, E. Morgan Ave., Pennington Gap.
Adv. No. 21-1t.

ORDER OF CITATION

VIRGINIA: IN THE CIRCUIT COURT OF LEE COUNTY

Commonwealth of Virginia
Vs. Citation
Herbert Livesay, Route 1, Bean Station, Tennessee.

Notice is hereby given to Herbert Livesay, Route 1, Bean Station, Tennessee, that Emory H. Crockett, Attorney for the Commonwealth of Lee County, Virginia, has filed in the Circuit Court of Lee County, an information against the vehicle herein below mentioned for the purpose of having the automobile condemned and sold, the same having been seized by a police officer in Lee County, on the ground that the same was being driven by the said Ernest Milfred Livesay, Tazewell, Tennessee, on the highways in Lee County, Virginia, during which time the said Ernest Milfred Livesay's privilege to drive in Virginia was revoked or suspended and that said use and operation of said automobile was in violation of the provisions of Chapter 5, Section 46.1-351.1 and 351.2 of the Code of Virginia, 1950, as amended, said automobile being described as follows: 1957 Chevrolet 2-Door Sedan, Identification Number B57N207044, bearing 1968 Tennessee License No. KJ6919.

All persons concerned in interest are hereby cited to appear before said Circuit Court of Lee County, on the 6th day of June, 1968, at 9:30 a. m., E.D.S.T. and show cause why the prayer of said information for condemnation and sale should not be granted.

Given under my hand this 16th day of May, 1968.

Arthur T. Burchette, Clerk, of Circuit Court of Lee County, Virginia.
Adv No. 21-2t.

ORDER OF INTERDIOTION

Commonwealth of Virginia

In the County Court of the County of Lee in the matter of Commonwealth of Virginia vs. Elbert Pauley.

This matter came on this day to be heard, and it appearing to the Judge that Elbert Pauley was on the 30 day of March, 1968 found guilty of the illegal possession of alcoholic beverages before the County Court of the County of Lee; accordingly,

IT IS ORDERED that the said Elbert Pauley be, and he is hereby, interdicted in accordance with the provisions of Section 4-52 of the Code of Virginia of 1950, as amended, and it shall hereafter for a period of one year from the date of entry of this Order be unlawful to sell to such person, or for such person to possess, any alcoholic beverage, except such alcoholic beverages as may have been, or may be, acquired in accordance with Sections 4-48, 4-49 or 4-50 of the Code of Virginia of 1950, as amended

IT IS FURTHER ORDERED that a certified copy of this Order be forthwith filed with the Virginia Alcoholic Beverage Control Board.

ENTER: Wm. C. Fugate, Judge.

Date: April 2, 1968

A True Copy: Teste: Betty W. Banner, Clerk.

Published by order of the Virginia Alcoholic Beverage Control Board in pursuance of the provisions of Section 4-52 of the Code of Virginia of 1950, as amended.

Robert L. Garlan, Assistant Secretary - Virginia ABC Board
Adv. No. 21-1t.

NOTICE TO THE PUBLIC

The Commission of Game and Inland Fisheries at a meeting held in Richmond, Virginia, on April 20, 1968, adopted the following amended or new regulations pursuant to Sections 29-125, 29-126 and 29-127 of the Code of Virginia, to become effective July 1, 1968.

CHAPTER 9. Grouse

R9-2 It shall be lawful to hunt grouse in the counties west of the Blue Ridge Mountains from the first Monday in November through February 28, both dates inclusive

COMMISSION OF GAME AND INLAND FISHERIES
J. C. Aaron, Chairman
Adv. No. 21-1t.

NOTICE TO THE PUBLIC

The Commission of Game and Inland Fisheries at a meeting held in Richmond, Virginia, on April 20, 1968, adopted the following amended or new regulations pursuant to Sections 29-125, 29-126 and 29-127 of the Code of Virginia, to become effective July 1, 1968.

CHAPTER 3. Bear.

R3-1. Except as provided by local legislation, it shall be lawful to hunt bear from the second Monday in November through December 21, both dates inclusive.

. . . . . .

R3-2, relating to the open season for hunting bear in counties west of the Blue Ridge Mountains, is hereby rescinded.

CHAPTER 6. Deer.

R6-5. The bag limit for deer shall be one a license year, either sex the last day only, in the counties of Alleghany, Augusta, Bath, Botetourt, Clarke, Craig, Culpeper, Fairfax, Fauquier (except on the U S. Marine Corps Base, Quantico), Frederick, Giles, Greene, Highland, Loudoun, Madison, Orange, Page, Prince William (except on the U. S. Marine Corps Base, Quantico), Rappahannock, Rockbridge, Rockingham, Shenandoah, Spotsylvania, Stafford (except on the U. S. Marine Corps Base, Quantico) and Warren.

. . . . . .

R6-5.1. The bag limit for deer shall be one a license year, either sex on the last three hunting days only, in the counties of Albemarle and Louisa.

. . . . . .

R6-6. The bag limit for deer shall be one a day and two a license year, one of which may be a doe, in the counties of Southampton and Sussex and in the following military areas: Camp Peary, Cheatham Annex, Fort Eustis, Langley Air Force Base and Naval Weapons Station.

. . . . . .

R6-6.1. The bag limit for deer shall be one a day and two a license year, one of which may be a doe during the last three hunting days only, in Fluvanna County.

. . . . . .

R6-7. The bag limit for deer shall be one a day and two a license year, one of which may be a doe during the last twelve hunting days only, in the counties of Brunswick, Caroline, Essex, Gloucester, Greensville, Isle of Wight, King and Queen, King George, King William, Lancaster, Mathews, Middlesex, Nansemond (that portion west of a line established by Acts 1950, c 83, as amended by Acts 1958, c. 40), Northumberland, Richmond and Westmoreland and on the U. S. Marine Corps Base, Quantico.

. . . . . .

R6-8. The bag limit for deer shall be one a day, two a license year, bucks only, in the counties of Accomack, Amelia, Amherst (east of U. S. Route 29), Appomattox, Buckingham, Campbell (east of Southern Railroad), Charles City, Charlotte, Chesterfield, Cumberland, Dinwiddie, Goochland, Halifax, Hanover, Henrico, James City, Lunenburg, Mecklenburg, Nansemond (that portion east of a line established by Acts 1950, c 83, as amended by Acts 1958, c. 40), Nelson (east of Route 151), New Kent, Nottoway, Pittsylvania (east of Southern Railroad), Powhatan, Prince Edward, Prince George, Surry and York (except Camp Peary, Cheatham Annex and Naval Weapons Station), and in the cities of Chesapeake, Hampton (except Langley Air Force Base), Newport News (except Fort Eustis) and Virginia Beach

CHAPTER 16 Raccoon

R16-3.1 It shall be lawful to hunt raccoon in the national forests east of the Blue Ridge Mountains and on Commission-owned lands east of the Blue Ridge Mountains, with the exception of Hog Island and Weston Wildlife Refuges, from the third Monday in November through January 31, both dates inclusive.

. . . . . .

R16-6. It shall be lawful to hunt raccoon in the national forests west of the Blue Ridge Mountains and on Commission-owned lands west of the Blue Ridge Mountains, with the exception of Clinch Mountain Wildlife Management Area and Hidden Valley Wildlife Management Area, from the first Monday in November through January 5, both dates inclusive.

CHAPTER 18. Turkey.

R18-1. Except as otherwise specifically provided in the general statutory law and in the regulations appearing in this chapter, it shall be lawful to hunt turkeys from the third Monday in December through January 15, both dates inclusive, in the counties east of the Blue Ridge Mountains.

. . . . . .

R18-3. There shall be a continuous closed turkey season, except where a special spring season for bearded turkeys is provided for in R18-2.1, in the counties of Accomack, Alleghany (in the Gathright Management Area only), Arlington, Bath (in the Gathright Management Area only), Bland, Buchanan, Carroll, Charles City, Clarke, Dickenson, Floyd, Franklin, Gloucester, Grayson, Greene, Greensville, Hanover, Henrico, Henry, Isle of Wight, James City, King George, Lancaster, Lee, Madison, Mathews, Middlesex, Nansemond, New Kent, Northampton, Northumberland, Patrick, Pulaski, Rappahannock, Richmond, Russell, Scott, Smyth, Southampton, Surry, Sussex, Tazewell, Washington, Westmoreland, Wise, Wythe and York, and in the cities of Chesapeake, Hampton, Newport News and Virginia Beach.

. . . . . .

R18-4. The bag limit for hunting turkeys shall be one a day and two a license year, bearded turkeys only, in all counties east of the Blue Ridge Mountains.

. . . . . .

R18-5. The bag limit for hunting turkeys shall be one a day and two a license year in all counties west of the Blue Ridge Mountains.

CHAPTER 23. Fishing Generally.

R23-8.1. A national forest permit, as provided for in Code of Virginia S 29-117, shall not be required to fish from national forest lands in the North and South forks of the Shenandoah River

CHAPTER 24. Trout Fishing.

R24-2 (c). Notwithstanding the general open angling season for trout provided for by R24-1, the season shall be closed from November 15 through January 31 both dates inclusive, on the South Holston Reservoir.

. . . . . .

R24-3 (a). It shall be lawful to fish for trout in Smith Mountain Lake, Carvin's Cove and Philpott Reservoir at any time

. . . . . .

R24-5. The daily creel and possession limit for taking trout in Philpott, Smith Mountain, Carvin's Cove, Flanaghan and South Holston reservoirs and in the Clinch Mountain Wildlife Management Area and in Douthat State Park shall be five

CHAPTER 28
(Watercraft) In General

R28-1.1. On and after October one, nineteen hundred sixty-eight, each life preserver required by Code of Virginia S 62.1-196 to be provided by persons regularly offering boats other than motorboats for rent shall be of a type manufactured in accordance with specifications established by the Commandant, United States Coast Guard, shall be in good and serviceable condition, and shall bear legible original manufacturer's marking or label showing United States Coast Guard Approval number for such device.

CHAPTER 29
Motorboat Numbering.

R29-2. The certificate of number for a motorboat shall show the following: the name and address of owner, number issued, make, hull material, type of propulsion length overall, use and expiration date.

COMMISSION OF GAME AND INLAND FISHERIES
J. C. Aaron, Chairman
Adv No 21-1t

[illegible] Jersey Mary Fiske [illegible] of Lyons

Blackwater HS Graduation Exercies Friday, May 31, Sunday, June 2

[illegible] on Friday [illegible] 8:00 p. m.

[illegible] address of the evening.

Principal [illegible] will present the diplomas.

The Reverend Alex Wills will give the benediction.

On Sunday evening June 2 at 8:00 p. m. the Reverend Billy Davenport will deliver the Baccalaureate sermon.

Both programs will be held in the Blackwater High School.

Sonia Dianne Flanary, left, is salutatorian and Beatrice Daralin Scott is valedictorian.

Weekend Revival At Mt. Mariah May 24, 25, 26

A weekend revivial has been scheduled for Mt. Mariah Methodist Church for Friday, Saturday and Sunday evenings May 24, 25, 26.

Reverend David R Gilliam the pastor announces that the evangelist will be the Reverend Sheridan Buck.

Meetings will get underway at 7:30 p. m., he said.

The public is cordially invited to attend.

Ewing Equipment Company
Ewing, Va.
For
Forage Harvesters

Mr. and Mrs. Arthur Ballard, Mr. and Mrs. C. W. Adams and daughter, Darlene were in Kingsport last Monday.

Church To Honor Pastor, Wife On Wedding Anniversary

The Wallens Creek Covenant Church will hold an Open House in honor of Rev. and Mrs. Vernon Luiten for their [illegible] fifth wedding anniversary, Sunday, May 26, from [illegible] 5:00 p. m. at the church. All friends are cordially invited.

NINTH DEMOS
from page one

for the Democratic Dinner.

[illegible] phy's address to the dinner will follow the 9th District Democratic Convention which is scheduled for 2 p. m. in the [illegible] Battle High School and [illegible] between Bristol and Abingdon, Exit 5 off I-81. More than 800 delegates have been authorized to attend the convention where a democratic candidate for Congress will be nominated.

William F. Thomas, Jr., chairman of the Pulaski Democratic Committee will keynote the convention and serve as temporary chairman. James Roberson, Attorney of Wise County will serve as temporary Secretary. Assistant Secretaries will be Mrs. Ann Williams of Buchanan County, Miss Rachel Burchfield of Scott County, and Mrs. W. D. Spence of Wythe County.

The democratic dinner at the Holiday Inn Convention Center will be presided over by Delegate Willard L. Lemon of Smyth County. The addresses of Welcome will be given by C. Jefferson Stafford, Chairman of Giles County Democratic Committee; Mrs M. M Long Jr., of Wise County and President of the Wise County Democratic Woman's Club; and Mack Shelton, Commonwealth's Attorney of Scott County and Chairman of the Ninth District Young Democratic Clubs. W. Pat Jennings, Clerk of the House of Representatives will introduce the guest speaker.

Mrs. George M. Warren, Jr., of Bristol is chairman of the arrangements committee for the dinner and Miss Lola Lambert of Bristol is District ticket chairman.

NEW INDUSTRY
from page one

discuss sales potential and methods.

A valuable door prize will be given away.

Minor-Baker Industries, Inc., will manufacture pickup truck covers, nuts, bolts and special fasteners. Victor Minor, a skilled metal worker founded the company and has done well with it on a limited scale. One of his big problems has been adequate housing. A building originally thought to be adequate was soon out grown. However, the demand for his product has been excellent.

At least one previous move to expand the business was made This did not work out. Now, it seems that the pieces are falling into place, so to speak. A new corporation has been formed It is called Minor-Baker Industries, Inc. This new corporation involves some of the younger business and professional men of Lee County. Victor Minor is president; two brothers, now employed in other states will serve as first and second vice-presidents. They are Bernie and Kidel Baker; a Pennington Gap, attorney, Birg Sergent is the secretary and Lloyd C. Martin, Cashier of Lee Bank and Trust Company is the treasurer. Bernie Baker is the owner and manager of Baker Alloy Fastener Co., that produces items similar to some of those planned for this industry

This group will make up the corporation. Plans call for them to lease from the Development Corporation for Lee County a building to house this greatly expanded industry. The building, according to Ralph Miner, president of the Development Corporation for Lee County will be located on a parcel of land purchased by the Town of Pennington Gap for use as an industrial park. This land is located to the north of Pennington High School

Plans call for the building to be constructed of metal. It will be 60 feet wide and 200 feet long, with a 24 ft. by 40 ft. office and a 24 feet wide storage shed running the full length of the 200 foot building.

The building will be made available to Minor-Baker Industries on a rent-lease-purchase agreement The cost of the building will be about $55,000, according to best estimates. Putting it simply the Minor-Baker Corporation will pay to the Development Corporation of Lee County, approximately ten percent of the total cost of the building annually for rent. This is considered to be a good investment. The Minor-Baker Corporation will have an option to renew the lease or purchase the building.

Those close to the project feel that the know-how of Mr. Minor, plus the contacts and sales ability of the Baker Brothers with the assistance of Sergent and Martin will assure the success of the undertaking.

This accomplishment culminates an effort by countless individuals and organizations. It could be the first of several or even many such small operations that would provide employment To give credit to any single person or any one group or organization would be a failure to give credit to others who may have done even more to secure industry for Lee County

Plans are underway to hold a meeting at the Lee County Recreational Center in the near future. At this time, the organization of the corporation will be reviewed and other phases of the undertaking will be discussed. Further announcement as to the meeting will be made

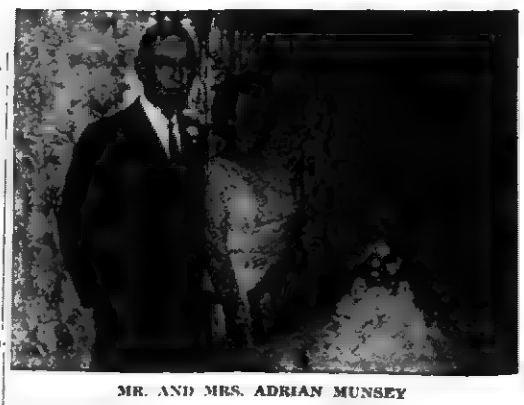

MR. AND MRS. ADRIAN MUNSEY

Celebrate 50th Wedding Anniversary

Mr. and Mrs. Adrian Munsey of Blackwater celebrated their 50th wedding anniversary on May 4, with open house. Their two daughters, Mrs. Valice Ledbetter, of Cocoa, Fla., Mrs. Ada Ford, Kingsport, Tenn., son, George Munsey, Xenia, Ohio and their families joined the couple for the occasion. The Munseys, have three grandchildren, Marilyn, Linda and Richard Munsey, all of Ohio.

The couple received many beautiful gifts and enjoyed the evening with friends and relatives.

Mrs. Munsey's mother, Mrs. Flora Roberts of Kingsport, was among the honored guests.

Mrs Emmitte Kinsler a friend of the family helped serve the guests.

PHS Girl To Receive State Recognition

Judy Ann Holman of the Pennington F.H.A. Chapter will be awarded the State Homemaker Degree at the State Convention, Future Homemakers of American at the Chamberlin Hotel, Fort Monroe, Virginia, June 12-14

The State Homemaker Degree is the highest degree a girl may receive in the F.H.A. This degree is awarded to F.H.A girls in recognition of their contributions to better family living in their own homes and in the community by the Virginia State Association of the Future Homemakers of America

Judy has been very active in her three years of F.H.A. work. She has served as chairman of various committees, and now serving as reporter of our F.H.A Chapter When given a job to do, Judy does it well. She has been enrolled in Home Economics for four years and has contributed much at home as well as school

Judy is the daughter of Mrs Veda Holman, Rt. 2, Pennington Gap, Virginia.

Cave Springs Community News

Cave Springs Community Club members and guests enjoyed a picnic and cook-out at the home of Alma Boatwright on May 19. Entertainment was provided by Jody and The Stone Mountain Boys.

The active members of the club urge all others who live in the community to take part in club activities in order that more may be accomplished.

Mr. George Carter who was injured in a fall Sunday is making improvement.

A revival begins at the Cadet Baptist Church June 2

Big Hill meeting day is the third Saturday night. Clay Lawson and Otis Sibers are moderators.

TO THE CITIZENS OF PENNINGTON GAP

I am a candidate for election to a seat on the Town Council. If elected, I will serve all the people of Pennington Gap in a fair, honest, and impartial manner.

Your vote and influence will be greatly appreciated

J. BRUCE CATRON

Election Tuesday, June 11

MEMORIAL DAY

On This Day, As We Pause in Silent Memory . . .

It is our privilege, on Memorial Day, to honor our dead who so courageously gave their lives on the battlefields of distant lands that our great democracy might be preserved. National recognition of their bravery and sacrifice is the only fitting way to show our gratitude.

We Will Be Closed Thursday, May 30

Lee Bank & Trust Company
Pennington Gap and St. Charles, Virginia

RASNIC Furniture Mart
Pennington Gap

ANNIVERSARY SALE

Big–Big Savings

Plus

Bonus Gifts

Sale Now In Progress

RCA **Free Live Pig** With Every **Whirlpool HOME FREEZER**

Free Pony
(To Be Delivered In Late Summer)
With Every

RCA **Victor Color TV Console**

Many values for every room **WORTHWHILE Savings**

FREE Mattress With Purchase Of Every **Bedroom Suite**

Many Styles To Choose From

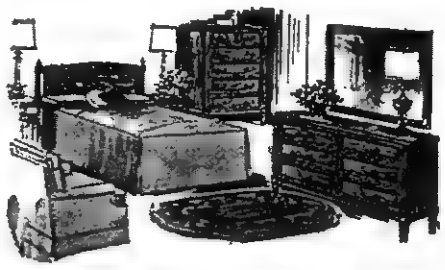

Dinette Suites
50 To Choose From
$29.95 Up

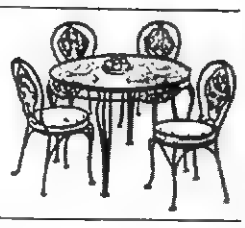

Prices Slashed On Our
Livingroom Suites

THERE WILL NEVER BE A BETTER TIME TO SAVE ON FURNISHINGS FOR YOUR HOME

DEATHS and FUNERALS

CALVIN DINSMORE

Calvin C. Dinsmore, 44, of Keokee, died in a Dayton, Ohio, hospital, Saturday, May 18.

A former employe of the Stonega Coal Co., he was a member of the Pleasant Hill Baptist Church.

Survivors include his wife, Mrs. Mildred S. Dinsmore, Keokee; his father, Pete Dinsmore, Keokee; one son, Dane Dinsmore, Dayton, Ohio; three daughters, Mrs. Wanda Spears, Miss Melva Dinsmore and Miss Devanna Dinmore, all of Dayton, Ohio; two brothers, Paul Dinsmore, Dayton, Ohio, and Eugene Dinsmore, Keokee; three sisters, Mrs. Carlenous Hurst and Mrs. Pearl Bush, both of Dayton, Ohio; and Miss Octavia Dinsmore, Keokee.

Funeral services were held Tuesday afternoon at the Pleasant Hill Baptist Church with the Rev. J. N. Beaty officiating. Burial was in the Glencoe Cemetery, Big Stone Gap.

MRS. OPAL E. COEBURN

Mrs. Opal E. Coeburn, 44, of Norton, died Saturday, May 18, in a Norton hospital after a brief illness.

Mrs. Coeburn was a former resident of Bonny Blue.

Surviving are her husband, Clarence Coeburn, Norton; her parents, Mr. and Mrs. Marcus McKinney, Caywood, Ky.; four sons, Wayne Edward Coeburn, Larry Allen Coeburn Gary Lynn Coeburn and Clarence Augusta Coeburn, Jr., all of Norton; two brothers, James McKinney, Elkhorn City, Ky., and Clarence McKinney, Cincinnati, Ohio; and a sister, Mrs. Geraldine Osborne, Katterin Creek, Ky.

Funeral services were held Monday afternoon at the Sturgill Funeral Home Chapel with the Rev. S. E. Strong officiating. Burial was in Lee Memorial Park, Woodway. Sturgill Funeral Home in charge of arrangements.

BERT BLEDSOE

Bert Bledsoe, 72, of Blackwater, died at his home Saturday, May 18, of an apparent heart attack.

Mr. Bledsoe was a veteran of World War I, a farmer and lifelong resident of the Blackwater community.

Surviving are his wife, Mrs. Maxie Bledsoe, Blackwater; four sons, Beryl Bledsoe, Gate City, McHenry Bledsoe, James Bledsoe and Allen Bledsoe, all of Kokomo, Ind.; two stepdaughters, Mrs. Katherine Wolfe, Warren, Ohio, and Mrs. Rachel McMillian, Akron, Ohio; a stepson, L. D. Bloomer, Clinton, Tenn.; a sister, Mrs. Lillie Gilley, Kingsport; a brother, Jeff Bledsoe, Gate City; a half-brother, Isiah Osborne, of Texas; and 15 grandchildren.

Funeral services were held Tuesday afternoon at Locust Grove Church with the Rev. Alex Willis officiating. Burial was in the family cemetery. Robinette Funeral Home in charge of arrangements.

CARD OF THANKS

We wish to express our sincere thanks to our friends and neighbors for their kindness during the illness and death of our father and grandfather, William Bledsoe.

We especially thank the ministers, the Rev. Alec Willis and Rev. Cecil Evans, the Lee Valley Quartet and pianist, Mrs. Glenn Hartley, Dr. Daniel Gabriel, the Sturgill Funeral Home. Also those who sent food, cards and floral arrangements and all who assisted in any way.

The Wm. Bledsoe Family

Ewing Equipment Company
Ewing, Va.
For
Corn Planters

Classified Ads

See other classifieds
On Page Three

Let me show you how to make $100 plus per week with only 15 hours work. Over 21, car, no experience. We train you! Must enjoy meeting people. Work in your own area of Lee County. Call Kingsport 247-6744, 9-12 A. M.
Adv. No. 21-1t.-pd.

Help wanted, male or female at Lawson's Grocery. Must be over 21. Apply in person.
Adv. No. 21-1t.

ORDER OF PUBLICATION
VIRGINIA:
In the Clerk's Office of the Circuit Court of Lee County, the 23 day of May, 1968.
Charles Sarver, Complainant.
Vs. In Chancery
Shirley Nelson Sarver, Address Unknown, Defendant.

The object of this suit is to obtain a divorce from the bond of matrimony which was created by this marriage.

An affidavit has been made and filed that the defendant is not a resident of this State, (that diligence has been used by or on behalf of plaintiff to ascertain in what county or city the defendant is without effect,) it is ordered that she appear before this court within ten days after due publication of this order and protect her interests herein.
An Extract - Teste:
Birg E. Sergent p. q.
Pennington Gap, Va.
Arthur T. Burchette, Clerk
by Claudia G. Lee, Deputy Clerk
Adv No. 21-4t.

ORDER OF PUBLICATION
VIRGINIA:
In the Clerk's Office of the Circuit Court of Lee County, the 22 day of May, 1968.
Ashford Caudill, Complainant.
Vs. In Chancery
Maxie Caudill, 589 Emerson, Detroit 15, Michigan, Defendant.

The object of this suit is to obtain a divorce, a vinculo matrimoni, from the defendant on the grounds that they have lived apart without interruption for a period of more than two years prior to the institution of this suit; that complainant may have all such other both general and special relief in the premises as the nature of his case may require.

An affidavit has been made and filed that the defendant is not a resident of this State, it is ordered that she appear before this court within ten days after due publication of this order and protect her interests herein.
An Extract - Teste:
R. C. Shannon p. q.
Appalachia, Virginia
Arthur T. Burchette, Clerk
by Claudia G. Lee, Deputy Clerk
Adv. No. 21-4t.

DEBORAH ROGERS

Former PHS Student Honored At Radford

May 6, Miss Deborah Rogers, daughter of Mr. and Mrs. Eugene Rogers, was installed as president of the Radford College Monogram Club for the year 1968-69. The Monogram Club has an exclusive membership of those girls who have earned 500 points in intramural competition and other phases of athletic life on campus. The main purpose of the club is to promote sportsmanship in athletic events The club sponsors an annual spring play day in which the area high schools are invited to participate.

Deborah was also installed, May 7, as keeper of points for the athletic association Through its intramural program, the A.A. affords Radford girls the opportunity to futher their interest in team and individual sports and to eventually become eligible for membership in the Monogram Club.

May 8, Deborah was initiated into the Kappa Hu Epsilon, an honorary fraternity in the field of mathematics. To become a member of the fraternity, one must have a 2.0 overall average and a 2.0 average in math, based on a 3.0 system The KME entertains guest lecturers, holds an annual spring banquet, and aids those who need help in the field of math

Deborah is a second quarter junior at Radford and she is majoring in math and physical education.

HOLSTON CONFERENCE

from page one

service at eleven o'clock honoring those pastors, ministers' wives and widows who are deceased since the 1967 session of the conference. The Rev. James Walter, Pastor, Ketron Memorial United Methodist Church in Kingsport, Tenn., will be the speaker.

The opening pleanary session will be on Thursday at two o'clock, at which time the organization of the conference will be undertaken, with Bishop H. Ellis Finger in the presiding officer's chair.

A significant service will be held Thursday night at 8:30. This will be a celebration of the merger of two formerly segregated units. The former Knoxville District of the Tennessee - Kentucky Conference and the Holston Conference will merge into what is expected to be called the Holston Conference of the United Methodist Church. This action means that all Methodist churches of the area will be under the same episcopal leadership, and that churches falling within present or adjusted geographical dilenations will be under one District Superintendent.

Dr. Frank L. Robertson, Pastor, Mulberry Street United Methodist Chruch of Macon, Ga., will be the speaker at the service of merger. A graduate of Emory University of Atlanta and Yale Divinity School, he has been pastor in Macon since 1964. Graduate work was undertaken at Columbia University and the Doctor of Divinity degree was conferred on him by LaGange College.

Friday morning's session of the conference will hear the report of a committee on Financial Structure for the Conference appointed at the 1967 session. The committee was charged with determining if the present scheme of sharing the conference financial responsibility was the fairest, or if there was a better method. The committee is recommending that each church take its fair share figure — the amount that would be assigned to the church if the calculation were based 25 percent on its part of the total conference membership and 75 percent on its part of the total money raised by the conference, excluding some of its building and benevolence.

The finance agency of the conference, the Commission on World Service and Finance, will render its report on Saturday morning, and among its recommendations will be the addition of one staff member to the Interboard Council (program agency of the conference with headquarters at Johnson City, Tenn.) and the erection of a second story on the Council's building in Johnson City.

Judge Frank Wilson, member of Signal Crest United Methodist Church in Chattanooga will be the speaker for the Saturday evening service at Lake Junaluska. Under the direction of the laymen of Holston Conference, the service usually draws large numbers of laymen and laywomen for this special emphasis. Judge Wilson, a native of Knoxville and a graduate of UT and its College of Law summa cum laude, was appointed U. S. District Judge of the Eastern District of Tennessee in 1961

Following Holy Communion and the service of ordination on Sunday morning, Bishop H. Ellis Finger will preach the conference sermon. At the close of this service the appointments for the 660 ministers of the conference for the ensuing year will be read by the Bishop.

During the daily sessions the conference will hear reports of all of its boards, committees commissions and agencies and will set up for the next four years the bodies (some with new names) to carry forward its work.

Music during the conference will be under the direction of Mr. Gilbert Oxendine, Minister of Music at Munsey Memorial United Methodist Church, Johnson City, Tennessee, and Mrs. Robert LaPella, organist at the same church. The choir of Broad Street United Methodist Church of Kingsport, Tennessee will bring special music on Saturday evening and for the worship service on Sunday morning. This choir is under the direction of Mr. John Mullen

Mr and Mrs. Charlie Collins, visited her sister, Mrs. Hugh Walker, Mulberry Gap, Sunday.

We Give — — — — — — —
GOLD BOND STAMPS
With Every Purchase
Famous Texaco Products
Firestone Retread Wide Track Tires
Fram Air and Oil Filters
Electronic Wheel Balancing
Wash and Wax
U-Haul Trailers — Trucks On Request
West End Texaco Service Center
Phone 546-9816 Pennington Gap

Vote For
☒ **Robert W. Mullins**
For Pennington Gap
Town Councilman

If Elected, I Will Do My Best To Represent The People In A Fair and Impartial Manner

Election June 11

DEPENDABILITY

This Characteristic Has Built A Preference For Sturgill Funeral Service In Pennington Gap and Its Vicinity. Our Well Trained Staff Serves With Integrity and Ability, and Thoughtful Attention To Every Detail.

Completely Air Conditioned
For Your Comfort
TELEPHONE 546-1121

SEALD SWEET - 12 OZ. FROZEN
Orange Juice . . 35c

MORTON'S ASSORTED
Cream Pies 29c each

Lettuce 2 Jumbo Heads 25c

U. S. NO. 1 GOLDEN SWEET
CORN 4 ears 29c

WISHBONE - 8 OZ. - 1000 ISLAND OR HICKORY BITS
DRESSING . . . 29c

SUGAR 55c - 1.09
5 LB. BAG 10 LB. BAG

10½ OZ. CAN ALLEN
TOMATOES
1 LB. GREEN GLO
GREEN PEAS
ALLEN - 1 LB. SWEET
POTATOES
OUR FAVORITE OR DOUBLE LUCK - 1 LB. GREEN
BEANS
10 for $1.00

KELLOGGS - 12 OZ.
CORN FLAKES - - - - - - - 25c
BAMA - 10 OZ. WILD STRAWBERRY
PRESERVES - - - - - - 2 For 45c
10 PACK 10 OZ. CHOCOLATE
QUICK SHAKE - - - - - - - 49c
DUBUQUE - 4 OZ.
VIENNA SAUSAGE - 5 For $1.00
KRAFT - MARGARINE - 2 - 8 OZ. TUBS
WHIPPED PARKAY - - - - 39c
15 Oz. Can HAIR SPRAY - Reg. $1.49 - Save 65c
WHITE RAIN - - - - - - 84c

BORDEN'S - 9 OZ. INSTANT
COFFEE - - - - - - - - - - 99c
CHIEF ALASKA - 1 LB.
SALMON - - - - - - - - - - 69c
DAINTY WHITE - 10 LB.
FLOUR - - - - - - - - - - 99c
DOLE - QT. 14 OZ. PINEAPPLE PINK GRAPEFRUIT
DRINK - - - - - - - - - - 25c

WASHINGTON - 3 OZ. INSTANT
Idaho Potatoes 10c

Get Your Free Puppet With Pt. 6 Oz. Size 63c

PILLSBURY - 5/8 OZ.
Brown Gravy Mix . .

VALLEYDALES FINEST 12/16 LB. SMOKED
HAM 49c lb.

No Center Slices Removed
Shank Half lb. 45c
Butt Half lb. 55c

ARMOURS STAR "CHUNK STYLE" - LB.
BOLOGNA - - - - - - - - - 39c

SALE DATES
For prices and stamp offers
May 23-25

SORRY — Due to Piggly Wiggly's low, low prices we must reserve the right to limit quantities, and cannot sell to merchants, dealers or our competitors.

50 Extra Free Gold Bond Stamps With Purchase of GLO COAT 1 Pt. 11 Oz. Can at regular price No Coupon Required

50 Extra Free Gold Bond Stamps With Purchase of HI-HO Qt. Jar at regular price No Coupon Required

50 Extra Free Gold Bond Stamps With Purchase of KOTEX Reg. Size at regular price No Coupon Required

PIGGLY WIGGLY
The Original SELF SERVICE

Greetings GRADS

Please Add Our Greetings To The Many You Have Already Received. We Are Proud Of You.

Luster and Myrtle

LAWSON GROCERY

Pennington Gap, Va. Phone 546-1508

Sambo Says —

CONGRATULATIONS TO OUR GRADUATES

Here's to a great future, grads, with every good wish from us.

SHUBERT SHELL SERVICE

Pennington Gap

Success to our Grads!

We Wish You Every Success

In All Of Your Future Endeavors!

PETERS

Battery and Radiator Service

Ralph and Delores Peters and David

Pennington Gap Phone 546-1922

We are proud of you, graduates, and we wish you the best of luck in all your future endeavors.

J & E AUTO SALES

Earl Johnston and Claude Ely

Phone 546-2491 Pennington Gap, Va.

Congratulations To The Graduates Of Lee County High Schools Of 1968

Graduation Time Is A Happy Time and We Extend To You In This Pleasant and Exciting Time In Your Lives Our Sincerest Congratulations.

N. N. Muncy

Central Insurance Agency

Jonesville, Va.

DIPLOMAS TODAY...

TOMORROW THE WORLD!

Our thanks to the girls of the '68 graduating class for visiting us so often during your senior year.

We have enjoyed helping you keep well groomed and we look forward to serving you in the future

Modernette Beauty Salon

Betty Jo Edens and Bennie

Pennington Gap Phone 546-2220

GLORIA MUNCY

MARY ROBERTS

Gloria Muncy, daughter of Mr and Mrs. Claude Muncy of Jonesville, Virginia, and Mary M. Roberts, daughter of Mrs. Ruby Roberts of Jonesville, Virginia, are among the fourteen graduates of Johnston Memorial Hospital School of Nursing, Abingdon, Virginia, whose commencement exercises will be held May 20 at 8 p. m. in Abingdon.

McClure's Chapel

Earl Burchett made a trip to Bristol Saturday

Jim Shackleford and John visited Jim's dad, John Shackleford, Harlan, Saturday.

Mrs F. C. Bacon and Mrs. D C Hounshell were in Middlesboro Saturday

Mr. and Mrs. Grover Ball were visitors in the area Saturday.

Gillis Shackleford, Mrs Ben Hurst, Mr. and Mrs Kelly Shackleford and daughter visited relatives recently. They were called here from Indiana due to the death of a sister, Mrs Sallie Dean.

David Dean, Henry Dean, Mr. and Mrs Lester Lowe, Ricky and Billy, Mr. and Mrs. Frank Dean and son, Melvin, Mrs Blair Busick ,formerly of Rose Hill now of Annapolis, Md., were here for the funeral of their mother recently. A neighbor, Mrs. Jack Pauley came with them.

Gillis Shackleford was overnight guest of his sister, Mrs Jane Vanhuss Saturday night.

Mrs. R H Lamb spent the day Saturday with her father, W. R. Maness.

Mr. and Mrs. Kenneth Olsen, Becky and Richard, Radford, spent the weekend with her parents, Mr. and Mrs. Oda Matlock.

The youngest mother present Sunday, May 12 at McClure's Chapel Church received a surprise gift. She was Mrs Harry Bacon.

The most elderly mother, Mrs Patsy Bacon also received a surprise gift

Mrs Joe Northcutt, Jerelene Harber and Joan Goins, Knoxville visited Mrs Cornie Harber and Jerry Sunday Mrs Hoye Osborne, Sue and Bobby joined them for lunch

Grant Osborne and Jim Shackleford were in Pennington Sunday.

Visiting at the home of Mr. and Mrs. Hoye Osborne Sunday afternoon were. Mr and Mrs. Claude McClure, Mr and Mrs. Carter Cawood, Mrs Grant Osborne, J. R. Osborne and Bill Pauley.

Calling on Mr. and Mrs. H. G. Osborne during the week were: Mr. and Mrs. Lee Wilson and Ovella, Mr. and Mrs. Farrell Speak and boys, Mr. and Mrs. Hoye Osborne, Mr. and Mrs. Grant Osborne, Robert Osborne, Mr. and Mrs Burnie Dillman and Bob.

Mr. and Mrs. Everett Lane were with us for the 11:00 o'clock hour service Sunday

Clyde Marcum, Kenneth Rouse, Edd Marcum and a nephew visited Grant Osborne on Sunday.

Mrs. Grant Osborne visited her brother, White Marcum and Mrs. Marcum Sunday.

Mrs. D. C Hounshell visited Mr. and Mrs White Hounshell Sunday.

Mr. and Mrs Jim Shackleford were in Rose Hill Monday

Arnold Gregory Mr and Mrs Grant Osborne had dinner with Mr. and Mrs. Hoye Osborne Monday.

We Extend to each of you, Lee County Graduates, a hearty salute for a job well done. It is our sincere wish that you seek and find your place in life and that happiness and success will always be yours.

SERVICE SHOE SHOP

Mr. and Mrs. M. E. Vannoy

Pennington Gap

CONGRATULATIONS TO OUR GRADUATES

May All Your Wishes Be Fulfilled, May All Your Dreams Come True, and May Each Day in Everyway Bring Happiness To You.

Cosby Radio and TV Repair

Arnold Cosby and Bailey Cope

Phone 546-1011 Pennington Gap, Va.

Nice Going, Grads!

It Has Been A Pleasure To Serve You

Please Continue To Visit With Us

SHELBURNE'S

Mrs. Shelburne — Helen and Charlie

Pennington Gap Phone 546-9809

Success TO OUR GRADUATES

Good Grooming Is One Of The Many Keys To Success. We Have Enjoyed Serving You During Your High School Career. - - - Our Best Wishes Go With You For Continued Success.

PEARL'S BEAUTY SALON

Member of National and State Hairdressers and Cosmetologist's Association

Phone 388-7481 St. Charles, Va.

Best of Luck GRADS!!

Congratulations and Our Best Wishes To The Lee County Graduates Of 1968 From Bud, Jimmy, Bill and Wayne At

BUD'S SHELL

Jonesville, Va. Phone 346-1731

wishing you SUCCESS

You Are Our Pride and Joy. We Hope You Will Visit Us Often and Keep That Bright and Shining Look For The Exciting Years Ahead.

LEE BEAUTY SHOPPE

"Member of National and State Hairdressers and Cosmetologists Association"

Evelyn Perkins, Owner

Alana Miller, Hazel Garrett, Pauline Sheets

Pennington Gap, Va. Phone 546-1618

SUCCESS to our GRADS

We Extend A Wish For The Best To Each Member Of The Graduating Classes Of 1968

CLINE FERTILIZER CO.

Ewing, Va.

Grads WE'RE PROUD OF YOU

Yes, We Are Proud Of your Achievements and Your Desire To Excel. We Know You Will Go Far In Your Chosen Field.

G & G SUPERMARKET

Ed Graham and All The Employees

Jonesville, Va.

NICE GOING, GRADS... Congratulations

GRADUATES - - - - - - - -

For That Well Groomed Look Visit

Emma and Bob Scott

"Members of National and State Hairdressers and Cosmetologists Association"

HILLTOP BEAUTY SHOP

Phone 367-4356 Rose Hill, Va.

CONGRATULATIONS

To The Lee County Graduates

Hard work has brought you to this first great milestone!

But . . . Don't Forget to Have Fun!

Visit us for fine foods.

You are always welcome at . . .

COUNTRY BOY DRIVE-IN

Ray and Jack Gardner

Big Stone Gap, Va.

Congratulations, Graduates

May Your Travels Lead You To Health, Happiness And Success In All Future Endeavors

Magic Wand Car Wash

Pennington Gap

MEMORIAL DAY

THURSDAY, MAY 30

Pay Your Respects To The Memory Of Loved Ones

Wreaths, Sprays, Plants, Artificial Arrangements

NORTON FLORAL OF LEE COUNTY, INC.

Leon and Hazel Newman, Mgrs.

Phone 546-2571 Pennington Gap, Va. 24277

Call Or Write Us - - - We Will Have Your Order Ready For You

In the Hour of Need

Davidson's Funeral Home

Phone 346-1196 Jonesville

CHARLOTTESVILLE, Va. — H. Ronnie Montgomery, son of George Elmer Montgomery of Rose Hill, has been appointed field claim representative in the Wwtheville office of the State Farm Mutual Automobile Issurance Co.

He attended Thomas Walker High School at Ewing, received his BS degree at Virginia Tech and his law degree at the University of Tennessee.

MISS CAROLYN ESTELLE BARNES

Barnes - Webster

Mr. and Mrs. Cushman Reid Barnes of R-4 Concord, Tennessee, formerly of Jonesville, Virginia, announce the engagement of their daughter, Carolyn Estelle, to Charles Stanton Webster, Jr., son of Charles Stanton Webster of Carthage, Tennessee and the late Mary Safley Webster

The bride-elect attended Radford College and was graduated from U-T where she was a member of Omicron Nu and Phi Kappa Phi honor societies and of American Home Economics Association. She was a member of the 1964 graduating class of Jonesville High School.

The groom-to-be attended Cumberland College at Lebanon, Tennessee and is a junior at Tennessee Technological University, Cookeville. He is a member of the American Society of Agronomy and of the Carthage Junior Chamber of Commerce.

The wedding is set for 2 p. m June 29 at Saint Andrews Methodist Church, Knoxville, Tennessee.

To Graduate From Harrison Chilhowee Academy May 17

Stephen L. Wallace, son of Rev. and Mrs. Robert O'Kelley Wallace of Jonesville, will graduate from Harrison Chilhowee Academy, Seymour Tennessee on Friday, May 17

He plans to enter Tennessee Wesleyan College at Athens, Tennessee in the fall

U. S. ARMY, VIETNAM (AHTNC) — Army Pfc Warren D Stidham, 24, whose father, William B. Stidham, Sr., lives on Route 2, Pennington Gap, was assigned April 29 to the 40th Signal Battalion near Long Binh, Vietnam, as a lineman.

His wife, Phyllis, lives on Route 1, St. Charles.

reduce!

Super Slender-X with DCP

AVAILABLE, TOO! BLENDER-X GUM

MAKE UP YOUR MIND TODAY TO LOSE 10, 20 OR 30 POUNDS.

THE DRUG SHOP, INC. Pennington Gap, Va.

To The Citizens and Voters Of Pennington Gap, Virginia

Dear Voter:

It will be the duty of every Citizen on June 11, to select their choice for Town Councilmen to serve the people the next two years.

You realize there will be lots of activity with many decisions to be made. It will take progressive thinking men to develop and generate new ideas to help our Town grow.

As a Candidate for this office, your vote is solicited and influence will be appreciated.

If elected, I will, without prejudice or political pressure, show every consideration and be sincere in making decisions on problems that will benefit you and the community.

YOUR VOTE WILL BE APPRECIATED.

Henry L. Perkins

We Sell The Famous

Gray Seal Paint

Bledsoe

Hardware & Furniture

Phone 546-2164

Pennington Gap, Va.

MACHINERY BARGAINS

Diesel and Gas Power Units Sawmill and Woodworking Machinery of Every Description Industrial Machinery Full Stock of Mill Supplies

R. P. JOHNSON

Wytheville, Va.

WE PAY YOU TO

SAVE

4½%

CURRENT RATE OF DIVIDEND PAID ON SAVINGS!

Save With Safety!

Middlesboro Federal

Savings & Loan Assoc.

1008 Cumberland Ave.

Phone 248-4584

Middlesboro, Ky.

Gehl 72

never quits till you do!

The Gehl FC72 Flail Chopper out throws 'em all . . . even in heavy, wet crops. Right now thousands of FC72s are out there cutting a big 72 in. swath — close and clean — in the heaviest crops. Throw power? The Gehl 72 breezes right through rain soaked, dew laden forage. Here are some of the reasons why:

39 Reversible Flails give you a full 6-ft. cut. Razor-edged, double-edged . . . for double chopping life. Mounted in gangs of six and seven for quick s vitching.

Powered Double Chopping lets you cut short and fast. Your crop is flail cut, then augered to the unitized fan and knives . . . cut again against an adjustable shear bar and blown to the wagon.

Easy-Swing Drawbar adjusts from your tractor seat. Change to any of four positions . . . three offset and one for transport, with the pull of a rope.

Make us Prove it with a Demonstration!

GLASS MACHINERY CO.

Route 2, Highway 58

Jonesville, Virginia 24263

Graduate to flameless electric water heating

...there's no match for it!

Mom deserves the honor — and how she'll enjoy it! — when she makes the wise choice of an electric water heater. Safely flameless, worry-free operation. Rapid recovery, too, with full-time service: use all the hot water you want, more is already heating up, whatever the hour. A real blessing with all the extra clothes laundering, and *child* laundering, of summer vacation time. See your dealer!

UP TO $35 ON YOUR WIRING BILL IF YOU BUY AN ELECTRIC WATER HEATER NOW! If you change from 2-wire to 3-wire, 100-ampere service, and install an electric water heater, anytime in 1968 we'll pay $35 on your wiring bill. Until June 30, if you have 3-wire service and install an electric water heater, we'll pay $15 toward additional wiring needed. See your KU or ODP manager for eligibility

GRADUATE TO ELECTRIC WATER HEATING

OLD DOMINION POWER COMPANY

Six rate reductions since 1962

MUFFLER EXHAUSTED?

GET A NEW

INTERNATIONAL PARTS CORP.

GUARANTEED MUFFLER

GUARANTEE

Every INTERNATIONAL PARTS CORP. Muffler is guaranteed for as long as you own the car on which it is installed. (Guarantee does not cover replacement service charges.)

Gibson's Tire Service
PENNINGTON GAP

Presley Texaco Service
FLATWOODS

Downtown
PENNINGTON GAP
Shell

The switch is on ...to Ford.

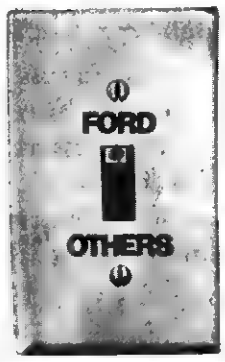

FORD XL FASTBACK

Ford XL Fastback — specially priced now. Great reason for switching.

This luxurious big Ford comes with air conditioning, 302-cu. in. Challenger V-8, high-performance rear axle and tinted glass. Standard equipment is also in a class by itself — remarkable handling, bucket seats, all-vinyl interior, and more. Join the big parade of switchers. You couldn't pick a better time.

See the light. The switch is on...to Ford.

Make your move to Ford Country today.

Lee - Ford, Incorporated

Phone 546-1553 Dealer License No. 185 Pennington Gap, Va

Plain View Missionary Baptist Makes Improvements On Building

Pastor Cecil Evans inspects work done on Sunday School rooms. Dedication services were held last Sunday evening with the Reverend Clinton Greene of St .Charles bringing the dedicatory message.

New rostrum table cross offering plates all made by Wiley Bonham, shown standing at pulpit. Mr Bonham is a member of church choir

These Stores Give CR Green Stamps

Cas Walker's Virginia Food Center
Pennington Gap

Novelty Clothing Co. - Pennington Gap

Pennington Esso - Pennington Gap

PENNINGTON GAP

Mr. and Mrs. Arthur Burchette, Mr. and Mrs. Bill Johnson and son, Lee, Baltimore, Md., and Mr. and Mrs. C. W. Milhorn, Jr., Johnson City visited relatives this weekend and attended the graduation of their niece, Darlene Adams, Dryden High School

Mrs. Sallie Adams is visiting her daughter, Mrs. Bill Johnson and family in Baltimore, Md.

GOOD FARMING
from page one

festive until January of this year should be of interest to farmers and other self-employed persons, said Dr. W. L. Gibson Jr., agricultural economist at Virginia Tech

This is the Self-Employed Individual's Tax Retirement Act of 1962. Retirement plans may be more attractive in the future, said Gibson because this law permits a greater saving in Federal income taxes.

Under the new rules, a farmer with $10,000 net earnings from self-employment can set aside $1,000 and get a tax deduction on that amount.

With the new law, the entire annual self-employed income can count as earned income and the full 10 per cent set aside can be claimed as an income deduction. The maximum annual contribution to a retirement plan is limited to $2,500, but the retirement deduction does not reduce regular non-business deductions

"In general, any farmer working for himself as a sole proprietor or tenant is considered to be self-employed for retirement plan purposes," said the economist. "Also, partners are considered as self-employed, regardless of their particular partnership interest."

Farmers may decide each year whether to make a contribution to the retirement fund. They are under no obligation to continue contributions every year.

Earnings on investments from the retirement fund are not subject to income taxes when earned. However, Gibson pointed out, farmers should understand that contributions and earnings on them are taxable when retirement benefits are received.

As with most tax provisions, the Self-Employed Individual's Tax Retirement Act is a complex set of rules. Before making a decision to establish a retirement plan under this Act, farmers should seek assistance from a lawyer, banker, tax specialist or insurance company representative.

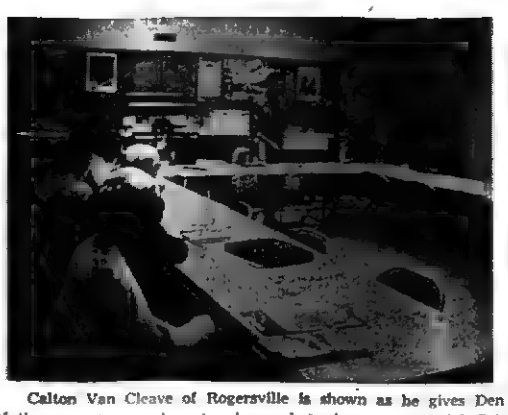

Calton Van Cleave of Rogersville is shown as he gives Den Mothers pointers on how to plan and conduct a successful Cub Scout program

BOY SCOUTS
from page one

raising drive with some $300 in pledges still to come in.

Perkins said that he along with other scouters were well pleased with the excellent response to requests for funds.

He also pointed out that the volunteer assistance with the cub scouting program has been excellent. On Monday evening, Cub Scout Den Mothers as well as Cub Masters met for a training session at the Old Dominion building with Robert "Pedro" Schley of Jonesville and Calton Van Cleave of Rogersville in charge.

A Boy Scout leaders training session was conducted at the same time by Bob Hertel, Boy Scout training chairman for the Warrior's Path District of Kingsport.

Scout leaders from Woodway and Pennington Gap, participated.

Hoye Osborne standing and Earl Burchett up, are shown with one of the outstanding western horses at their recently established stable. They extend a cordial invitation to the public to visit them and look over their horses

Flatwoods Stable Sells, Trades Buys, Trains Western Horses

Horse fanciers, especially those who are interested in western horses may now enjoy a visit to what could well be termed "western horse headquarters" here in Lee County — — and visitors are most welcome.

Hoye Osborne and Earl Burchett now have in their "string" of western horses some 15 to 20 registered and grade animals ranging in age from two years up.

This establishment is located in the Flatwoods Community, near Bacon's General Store, about four miles west of the high school on state road 664.

Most of the horses are for sale and they have all types of western horses. Burchett and Osborne have made a number of trips to various states to secure these animals which they have carefully selected with the amateur horseman in mind

In addition to buying, selling and trading, they will board and train horses for horse owners who do not have the time or adequate facilities.

The barn and other facilities available here are excellent. A large barn provides ample space for stabling as well as exercising horses inside when the weather is unfavorable.

Horses are shown here on power driven exerciser that keeps them moving at a steady walk

Outside facilities include a large riding ring; a pen for breaking young horses and a mechanical exerciser

Both Osborne and Burchett are well experienced in handling horses. They are well known by horse fanciers over this three-state area

Although the specialty of the stable is western horses, plans call for trading, boarding and training gaited horses.

Here too, horse fanciers will be able to secure both western and English saddles, bridles and equipment.

In order that the people of this area may become acquainted with them and the stable, both Burchett and Osborne wish to extend a cordial invitation to the public to visit them, especially on Saturdays.

Persons interested in making an appointment may do so by calling 346-2747

Mrs. Mary Roberts of Abington is spending a week with her mother.

DRYDEN FHA
from page one

Virginia, was the guest speaker at the Dryden Chapter Future Homemakers of America annual Parent - Daughter Banquet Saturday night, May 11, at 7:30 p. m. in the gymnasium at Dryden High School. Linda Wolfe, president of the organization, served as Toast Mistress for the occasion.

The high-light of the evening was a talk about citizenship, given by Miss Benfield. She astonished the adults with her knowledge on citizenship and the fact that "citizenship begins in the home, community, and school."

In the home, citizenship is used when we observe our sister's or brother's rights by allowing them to watch a certain program on a certain night or giving our mother a night free from the kitchen. Citizenship is used in the community when we organize clubs, take part in community activities such as visiting orphanages or rest homes, etc. Citizenship is used in the school when we encourage our friends to take part in school activities such as FHA, the Medical Arts Club, basketball or when we help keep the school property in good condition.

Citizenship teaches us to know our responsibilities as good citizens, to care about our responsibilities and the conditions of our home, community, and schools, and to do something about our responsibilities and the conditions of our environment as a good citizen. Miss Benfield's talk challenged the Future Homemakers, parents, teachers, and honored guests to accept their responsibilities as citizens of our nation, the United States of America.

During the evening, officers for the coming year were installed.

Linda Wolfe, out-going president; Janice Moore, out-going vice president; Sissy Adams, out-going reporter; and Phyllis Bishop, out-going recreation leader, installed the officers.

Officers for 1968-69 are Carol Riddle, president; Kathy Riddle and Nina Belcher, vice presidents; Betsy Carter, secretary; Sandra Edens, treasurer; Wanda Dorton, reporter; Teresa Rhoton and Pamela Childress, historians; Norma Dorton, parliamentarian; Sandra Reasor and Gwendolyn Baltimore, chaplians; and Debbie Belcher, recreation leader.

VFW Citizenship Awards

Shown are winners of the VFW Citizenship Awards in the local high schools for 1968. These awards are announced each year in May in recognition of outstanding accomplishments among our young citizens.

The Citizenship Medals and Certificates of Honor are given annually by the John Fox, Jr., Post No. 5715, Veterans of Foreign Wars of the United States, Big Stone Gap, Va.

Hugh Edward Wolfe, son of Mr. and Mrs. Hugh Wolfe, Appalachia, Va., scholastic average 95.06, biology award, chemisty award, D.A.R. History Award, member of Science Club 5 years, co-ordinator 5th year, Booster Club 5 years, Latin Club 5 years, F.S.A. 3 years, Scholastic Club 3 years, Baseball Team 2 years, Track Team 1 year, Basketball Team 5 years, won honorable mention in Science Fair 3 years, 2nd place 1 year, 1st place in Clinch Valley College Regional Fair 1 year, certificate of merit in Western Virginia Fair 1 year, member of Appalachia Methodist Church, served as president and treasurer of the MYF Youth Group, plans to attend VPI and major in Geology leading to graduate work in Marine Geology.

HUGH EDWARD WOLFE

Larry Wayne Parsons, son of Mr. and Mrs. Loran Parsons, Dryden, — Scholastic average 92.99, selected as Mr. Senior by the student body, member of the F.F.A., president 1 year, 4-H club 1 year, Choral Club 1 year, member of the Valley View Baptist Church in Dryden, plans to attend VPI and study Veterinary Medicine.

LARRY WAYNE PARSONS

Leo Witt, son of Mr. and Mrs. Kermit Witt of Keokee—Scholastic average 81.50, member of the basketball and base ball teams, 1st place winner in the 2.2 mile cross country track race, vice president of the Action Kids Youth Club in the community, member of the Keokee Pleasant Hill Baptist Church, plans to attend Clinch Valley College.

LEO WITT

Ralph Tomlinson, son of Mr. and Mrs. C. R. Tomlinson of Route 2, Pennington Gap —— Scholastic average 85.61, highest average in Agriculture member of the Future Farmers of America, Pep club, member of the Methodist Church, plans to attend VPI.

RALPH TOMLINSON

Henry Kedzierski, son of Mr. and Mrs. Edward A. Kedzierski,, Sr., of Route 2, Big Stone Gap — Scholastic average 91.58, honor student, president of speech club, secretary of Key club, member of Booster and French Clubs, member of the Big Stone Gap Sacred Heart Parish, plans to attend Clinch Valley College after graduation.

HENRY KEDZIERSKI

Jerry Wayne Hubbard, son of Mr. and Mrs. Rufus Hubbard, St. Charles — Scholastic average 90.18, salutatorian of the senior class, member of the Beta club, French club and Pep club, member of basketball, track, cross country, football, and baseball teams, member of First Baptist Church, officer in the Baptist Training Union, plans to attend Lincoln Memorial University.

JERRY WAYNE HUBBARD

LOCAL WOMAN'S CLUB MET MONDAY

Pennington Gap Woman's club met for its regular meeting at Pennington High School cafeteria, Monday, May 20, at 7:00 p. m. Guest speaker was Mr. James Fulks. His lecture was most informative and interesting to all present.

. . . THROUGH SATURDAY ONLY . . .

YELLOW CORN - - - - - - - - - - 5 Ears 35c
POLE BEANS - - - - - - - - - - - 2 Lb. 29c

Swifts Premium 3 Lb. Can
Canned Ham - - - $2.49

FRESH FRYER PARTS
Breasts - - Lb. 49c
Thighs - - Lb. 39c
Wings - - Lb. 29c

Swifts Premium All Meat LB.
Bologna - - Chunk 39c

Swifts Premium All Meat LB.
Bologna - - Sliced 45c

ALL PURPOSE RUSSETT 20 LB. BAG
POTATOES - - - - - - - - - - - 79c

Valleydale 12 Oz. Pkg.
Weiners - - - - 39c

Krafts 18 Oz. Bottle
Barbecue Sauce - - 33c

Jewel 3 Lb. Carton
Shortening - - 59c

Van Camps No. 2 Size Can
Pork and Beans - - 23c

Jewel 24 Oz. Bottle
Oil - - - - - - - 39c

Welch Grape Low Calorie 46 Oz. Can 3 For
Fruit Punch - - - $1.00

Hunts 46 Oz. Can 3 For
Tomato Juice - - $1.00

Qt.
Realemon - - 69c

Vahlsing Crinkle Cut 10 Oz. Box
French Fries - - - 10c

Bush's All Green 303 Can
Limas - - - - - 27c

Sea Pak 1½ LB. Box.
Perch Steak - - - - 89c

Jiffy
Cake Mix - - - 10c

Gillette Right Guard Reg. $1.00
Deodorant - - 59c

Sea Pak Breaded 1 Pkg.
Fantail Shrimp - $1.29

Low Calorie Lemon, Lime, Orange
Nestea - - - - - 4 Oz. 59c

Lather Once Shampoo Reg 65c
Lustre Creme 39c

Bush's French Style 303 Size Can
Green Beans - - - - 23c

CAS WALKER'S
VIRGINIA FOOD CENTER

Pennington Gap, Va.
Store Hours: Monday thru Thursdays
9 A. M. - 7 P. M.
Fridays and Saturdays
9 A. M. - 9 P. M.

ROSE HILL

The out of town relatives here for the funeral of Mrs. Jess Parkey were Wayne and Rex Hounshell, Dayton, Draper and Hassie Hounshell, Crownville, Md., Barbara Halstead and children, Port Angles, Wash., Mr. and Mrs. Fred Miller and daughter, Gambrils, Md., Mr. and Mrs. Lee Fletcher and son, Annapolis, Md., Mrs. Jene Akers, Crownsville, Md., and Sonny Parkey, Maryland.

Sunday Mr. and Mrs. F. L. Grabeel entertained with a Mother's Day dinner, her mother, Mrs. Catherine Crouse, her sister, Mrs. Gace Langley and Tommy, her brother, Mr. and Mrs. Clyde Couse, Mr. and Mrs. Bill Crouse, Mr. and Mrs. Bobby Muncy and her daughter, Mr. and Mrs. Edward Graham and children.

Mrs. Bill Brooks, Tennessee and her daughter, Mrs. J. Hicks, with her parents, Mr. and Mrs. H. A. Fugate Thursday.

Mr. and Mrs. Dan Johnson and family spent Mother's Day with his mother, Mrs. R. D. Fugate.

Betty Dean is staying with Mrs. J. S. Collins, Cumberland Gap, while Mrs. Bales is recuperating at the home of her son, Mr. and Mrs. Taft Bales.

Miss Jean Harris was in Knoxville Monday.

Mr. Mae Hobbs and Mrs. R. D. Fugate went to Crossville, Tenn., Saturday.

Two of Mrs. Richie's neices, the Misses Smith of Jonesville spent the day with her Sunday.

Mr. and Mr. Conard Ritter, Rutledgae, Tenn., spent last week with her parents, Mr. and Mrs. Van Grabeel.

Mrs. Lawrence Henaley, Mrs. E. S. Grabeel and Mr. and Mrs. White Marcum were in Knoxville Thursday.

Mr. and Mrs. H. H. Fugate visited their daughter, Mr. and Mrs. Bill Brooks recently.

Mr. and Mrs. John Hounshell were in Middlesboro, Thursday.

Callers at the home of Mr. and Mrs. Otice Snodgrass Sunday afternoon were Mr. and Mrs. H. B. Nolan, Mrs. Olin Stickley, Mrs. Milt Carter and Mr. and Mrs. Billy Snodgrass.

Mr. and Mrs. William Southern and daughter, Vera Sue, Clintwood, visited with his parents, Mr. and Mrs. W. C. Southern Friday.

Mrs. S. T. Davis entered the Middlesboro Clinic Monday.

Mr. and Mrs. Harry McConnell are proud parents of a baby boy. He has been given the name Jonathan Wilce.

Mrs. F. L. Grabeel, Mrs. U. G. Owens and Mrs. Bill Crouse had lunch with Mr. and Mrs. Jack Roberts, Mills Springs, Ky., Tuesday. In the afternoon they visited with Mr. and Mrs. Jimmie Dorsey, Summerset, Ky.

Mr. and Mrs. Bill Steadman and son, David, Kingsport, spent the weekend with her sister, Mr. anl Mrs. Elmer Montgomery.

Mr. Cornett, Grayson County who is with the State Department of Taxation is now working in Lee County. Mr. Cornett was dinner guest of Mr. and Mrs. Elmer Montgomery Tuesday night.

Hubert Wheeler spent several day in Richmond this week.

Mrs. Lee Pace is with Mrs. George Smith this week recuperating from an operation.

Mrs. Turnie Montgomery is on an extended visit with her son, Chester Montgomery and family in Cincinnati.

Mrs. Elmer Montgomery and Mrs. Charles Janeway were in Middlesboro Wednesday.

Rev. and Mrs. Taft Franklin are vacationing on the East Coast of North Carolina this week.

Mr. and Mrs. Roy Ceciele, North Carolina visited with the Tom Fugates Wednesday.

Mrs. Sarah Gibson was called to Coeburn Monday because of the death of her brother, John Collins.

Mr. and Mrs. Lee Coldiron of Orlando, Fla., spent the night with Mr. and Mrs. H. B. Nolan Thursday. They were enroute home from visiting his brother, Mr. and Mrs. Earl Coldiron and sister, Mr. and Mrs. Ray Collins, Blacksburg They stopped in Atlanta a few days for a visit with his daughter, Roberta and family.

Mrs. Carl Harris, Mrs. Ray Fugate, Mrs. Clinton Broadwater and Mrs. T. B. Fugate attended the Garden Club luncheon at the Recreational Center Saturday.

Mrs. Fannie Richmond spent a few days with her son, Dr. Porter Richmond, Richmond, Ky. He has had a recent operation.

Mrs. Viola Givens and husband, Frakes, Ky., spent Mother's Day with her parents, Mr and Mrs. Otice Cheek.

Rev. Dick Peterson and Rev Charles Lowe exchanged pulpits Sunday night.

Carrie Hamilton, Bertha Edds and Blanche Morgan made a trip to Norton Monday.

Mrs. Betty Groff, Bloomington, Ind., spent last week with her mother, Mrs. Hattie Richmond.

Mr. and Mrs. Bill Rowlett, Mary and Will, Jonesville were dinner guests of his parents, Mr. and Mrs. Ancil Rowlette Tuesday.

Mrs. Ralph Campbell who has been in the Middlesboro Clinic is now recuperating at home.

Mr. and Mrs. Norman Nelson, Detroit, Mich., spent the weekend with his mother, Mrs. Winnie Nelson.

Saturday Mr. and Mrs. J. T. Wheeler were honored with a dinner at the Pent House. The occasion was their 5th wedding anniversary. The dinner was given by Mr. Wheeler's parents, Mr. and Mrs. Hubert Wheeler.

Those attending the Garden Club luncheon at the Recreational Center, Jonesville Saturday from lower Lee County were Mrs. Hubert Wheeler, Mrs. J. T. Wheeler, Mrs. Ray Fugate, Mrs. Carl Harris, Mrs. F. L. Grabeel, Mrs. Beryl Owens, and Mrs. Don Grabeel.

The Thomas Walker Beta Club held their annual banquet, May 17 at the Ewing Elementary School cafeteria. Eleven new members were initiated. The Harmony Four from LMU provided the entertainment.

Little Mary Martha Rowlett visited with her grandparents, Mr. and Mrs. Ancel Rowlett this week.

Word was received of the death of Mrs. Presley Dean, Annapolis, Md., a former resident. Relatives here for the funeral were her sons, Melvin Henry, David, Dean and Mr. and Mrs. Frank Dean and son, daughters, Annie and Jewell, all of Annapolis, Md.

Mrs. Grace Lawson had for dinner guests Sunday Rev. and Mrs. John Moore, Paula Allison, Mrs. A. W. Johnson and Beulah.

The Thomas Walker Sports Club banquet was held at the Pent House last Wednesday night. Awards were given by the coach.

Rev. Cecell Hubbard and Charlene Cavins were united in marriage May 15.

Mrs. Cass Stanley and Mrs. A. W. Johnson spent the day with Mrs. E. N Bush last Tuesday.

A pink and blue shower was given in honor of Mrs. Gleen Noah at the Chadwell Station Baptist Church May 11. She received many lovely and useful gifts. Refreshments were served to the guests.

REBECCA SUE BAYS

Winner of the DAR Good Citizen Award at Thomas Walker this year was Rebecca Sue Bays, daughter of Mr. and Mrs. Austin Bays. Becky, an honor student, is a member of the Beta Club, the paper staff, the Spanish Club, and the Pep Club. She played basketball four years and during the past year was FHA secertary for the Lee Federation. She was the 1968 winner of the Betty Crocker Home Economics Award.

Mr and Mrs. Johnny Johnson Lexington, Ind., visited with Mrs. A. W. Johnson and Beulah.

Rev. and Mrs. Billy Davenport and children were visiting in Rose Hill Monday. They are moving into the Baptist pattorium June 11.

The regular WMU meeting met in the Baptist Church Rose Hill Monday night.

Mr. and Mrs. Don Grabeel and sons spent Mother's Day with her mother in Kentucky, Mr. and Mrs. Boggs.

Mrs Ed Jackson has returned home after spending three weeks in the Appalachian Regional Hospital. She is much improved.

PENNINGTON GAP

Mrs. I. P. Gilly recently returned from a few days visit with her sister, Mrs. Elma O. Harbor and family at Clinton, Tenn.

Mrs. Nell Edwards entertained at dinner last Saturday some friends, Mrs Hazel Harber, Mrs. Bertha Carson, Mrs Inogene Collins, Cathy, Patti and Jerry.

Louis Beatty and a friend from Dayton visited over the weekend with his mother, Mrs Ada Beatty and family. He also visited with his daughter, Mrs. Jaunita McGee and family in Kingsport.

Harry Pugh and son, Warren stopped here with relatives Sunday evening enroute home from Lexington, Ky., where they had been visiting with Mrs. Linda Pugh Hughs

Mrs. Hagan Hugh's was in town Saturday.

Mrs. Preston Allen, has returned from Dayton where she attended the funeral of her brother-in-law, Reecer Heron who died from a heart attack.

Little Rodney Dale Parsons son of Mr. and Mrs. Echol Parsons has been confined to the children's hospital in Dayton.

He is the grandson of Mr. and Mrs. Leonard Parsons, Duffield and Mr. and Mrs. Preston Allen.

Mrs. Oscar Farley is feeling some better after being confined to her bed most of last week.

Mr. and Mrs Riley Taylor and Ronnie of Richmond and her little nephew, Jeffery Smith Robinson from Petersburg, spent last weekend visiting here with her parents, the Smith Carsons.

Miss Carolyn Bailey has been on the sick list.

Mr. and Mrs. Jack Hughs of Noblesville, Ind., visited with relatives and friends in and around Pennington last weekend.

Mrs. George King and Mrs. Walter Ollis of Erwin, Tenn., recently visited with their mother, Mrs. Nancy Smith who was then a patient in Lee General Hospital. Mrs. Smith is now at her home, Duffield, Route 1.

A meeting was held at the home of Mrs. Golden Fleenor of the Elk Knob Community. The women discussed hobbies for profit and pleasure and hope to organize a community club in this section. The next meeting will be held at the home of Mrs. Arvazine Fleenor, Friday night, May 31, at 7:30.

Mrs. Tom Osborne and Mrs. Eliza Phillips were visiting T. W Osborne, Jr., who's son graduates from Jacksburg, Tenn. They also visited relatives in Pennington Gap and Mrs. Fannie Vandgriff

RADFORD — A total of 41 students and faculty members recently were initiated into Radford College's chapter of Sigma Tau Delta, national professional English honorary, among the 41 were two from Lee County.

The purpose of the honorary is to advance the study of the chief literary masterpieces, to promote the mastery of written expression, and to foster a spirit of fellowship among students specializing in the English language and literature

Membership is of limited to juniors, seniors, and graduate students with a B average or above in Esglih which is either their major or minor field of study. Those Iee Countians initiated into the college's Eta Kappa Chapter were Carolyn Gibson, a senior from Pennington Gap, and Marietta Horton, a junior from Jonesville

Newly elected officers for the 1968-1969 academic year included Marietta Horton, secretary-treasurer.

Appointments Announced For CVC Faculty

As a part of Clinch Valley College's plans for four-year status the University of Virginia has announced the appointment of five new department chairmen, effective July 1. There are Mr Judd Lewis, Chairman of the Humanities Department; Mr. Edward Henson, Chairman of the History and Sociology Department; Mr Thomas Robinson, Chairman of the Mathematics Department, Mr. Richard Davidson, Chairman of the Education and Psychology Department; and Mr William Hooper, Chairman of the Physical Sciences Department.

Each of the preceding men has taught at Clinch Valley for several years. They join the ranks of four new department chairmen who will come to the campus this summer from other institutions.

Mr. Lewis has been at Clinch Valley since its second year of operation in 1955. He holds degrees from Duke and Emory University, and did his doctoral work in philosophy at the University of Virginia. He is on the Executive Board of the Virginia Humanities Conference and is past president of the Virginia Philosophical Association.

Mr. Henson is an honor graduate of Virginia Military Institute. He attended the London School of Economics on a Fulbright scholarship and has just finished his doctoral dissertation at the University of Virginia in recent American diplomatic history. He is a charter member of the Historical Society of Southwest Virginia and is currently engaged in collecting material relevant to this area for the archives of the new CVC library. He has taught at Clinch Valley College since 1958, during which time he served an interim term as dean of students

Mr Robinson is a native of Hamilton, Virginia, and a graduate of Bridgewater College and of the University of Virginia After teaching at Charlottesville he came to Clinch Valley in 1959

Mr Davidson did his undergraduate work at Georgetown College and took his doctorate from the University of Kentucky He has served Clinch Valley for the past three years He is a native of Lee County.

Mr Hooper holds the bachelor's and master's degree from Rensselaer Polytechnic Institute and his doctor's from Boston University. He was on the faculty of Clinch Valley from 1959 to 1963 when he returned to Boston to finish his doctoral studies. He rejoined the college in the fall of 1967.

These new chairmen together with their many able colleagues have been in large measure responsible for the development of Clinch Valley College from a two-year to a four-year institution. Because of the excellence of the program to which they contributed, the University and the Commonwealth saw fit to move C.V.C. to senior college status.

DOT COMMUNITY

Mrs. S. E. Holt, Mrs. Dave Yeary and Mrs. Harold Smith were visiting their daughter and sister, Mrs. Milton Harmon, who is confined to the hospital in Knoxville.

Mrs Jim Shelburne and Lynn were in Roanoke during the weekend on business.

Ewing Equipment Company
Ewing, Va.
The
Disc Harrows

YOUR PEOPLES LIFE REPRESENTATIVE

In Pennington Gap
F. L. Bailey
J. B. Catron

In Jonesville
Dewey Johnston

In Ewing
Paul Jones

PEOPLES LIFE INSURANCE COMPANY
District Office: Kemmerer Bldg., 9th and Park Ave. Norton, Va. Phone 679-2881

Lee County Virginia's Recreation Center

Cumberland Bowl Park and Swimming Pool

JONESVILLE, VIRGINIA

OPENS TUESDAY NOON MAY 28

NOW OPEN---Dining Room and Snack Bar

Serving Delicious Home Cooked Meals and Short Orders

Restaurant Open Daily 10:00 A. M. To 9 P. M.

Many New Improvements Are Being Made

Enjoy Picnics, Swimming, Croquet, Tennis,

Soft Ball, and Other Sports

Modern Rest Rooms For Picnickers

Reduced Prices For
Church and Civic Groups
25c Adults and 15c Children

Special Prices
Each Wednesday
25c Adults, 15c Children

ILLUMINATED PICNIC AREA

---- Pool Hours ----

12:00 NOON - 9:00 P. M. MONDAY THRU SATURDAY
SUNDAYS - 12:00 to 6:00 P. M.

One Or More Qualified Life Guards Always On Duty

CHILDREN UNDER SIX (6) YEARS OF AGE MUST BE ACCOMPANIED BY AN ADULT

Hail Damaged Cars?

Yes, We Had Them Like All Other Dealers In This Area. Did We Send Them Out Of The County Or State? No, We Knew The Cars Were Not Damaged Very Much, (After All, THEY WERE CHEVROLETS) So, We Settled With Our Insurance Company and Passed The Savings On to Our Customers, and Today We Have Only 2 Bel-Air 4-Doors Left On Our New and Used Lot In East Pennington!

Our Shipments Have Been Increased So That Today Our Stocks Are Complete On Impalas, Bel-Airs, Chevelles, Camaros and Chevy II's In Two and Four Door Sedans. Stop Today While Our Selection Is Complete, Our Prices Low and Our SERVICES SECOND TO NONE! Also See Lee County's Cleanest Selection Of O.K. Used Cars At

Jessee Chevrolet Sales Co., Inc.

Where We Work Everyday To Maintain The Slogan, Lee County's Most Trusted Name For Over 45 Years

Pennington Gap, Va.

ROLLER MOTOR CO.

PHONE 546-1151 DEALER LICENSE NO. 978 PENNINGTON GAP

67 Fury 2-Door Hardtop, Automatic, Power Steering.

67 Plymouth Fury II, 4-Door Sedan, Traded By Billy Whipple.

66 Malibu Super Sport 4-Speed, 2-Door Hardtop, Bucket Seats, This Is A Nice One.

66 Chevrolet 4-Door Sedan, Small V-8, Power Steering, Radio and Heater, Locally Owned By Mr. Collier, With Low Mileage, Clean As A Pin, Priced To Go.

65 Plymouth Belvedere 4-Door, Automatic Transmission, Radio and Heater, Clean.

65 Plymouth 4-Door Sedan, Locally Owned and Traded On A New Plymouth.

65 Ford Custom 4-Door Sedan, Straight Drive, V-8, Clean, $1500.

63 Chevrolet Malibu 2-Door Hardtop, 327 Motor, 20,000 Plus Actual Miles, One Owner, This Car Must Be Driven To Be Appreciated.

65 Chevrolet Impala 2-Door Hardtop, 40,000 Actual Miles, Small V-8 Motor, Locally Owned By Laura Stapleton, This Car Is Clean Throughout, It Is Sitting Here Looking For A Home.

64 Pontiac Catalina 4-Door Hardtop, One Owner, Fully Equipped, New Tires, A-1 Shape, Ready To Go.

63 Ford Galaxie, Automatic, Clean Throughout.

62 Chevrolet Impala 2-Door Hardtop.

62 Oldsmobile 88 4-door, Good Rubber, a Good Running Car.

62 Chrysler 4-Door, Power Steering, Power Brakes, A Nice Used Car, Owned By Mr. Fred Cox Of Jonesville.

62 Ford Fairlane, 2-Door Sedan, Nice, Clean.

61 Chevrolet 6 Cylinder Pickup, ½ Ton, New Paint, Clean Like New, A Good Truck.

61 Corvair Pickup Truck.

61 Ford Custom, 4-Door, V-8.

60 Oldsmobile Super 88, 2-Door Hardtop, Priced To Move, Priced Just Right For A Good Economical Work Car.

58 GMC ½ Ton Truck, A Real Farm Truck.

JEEP SPECIALS

60 Willys Jeep With Top, 4-Wheel Drive, Good Rubber.

62 Willys Jeep 4-Wheel Drive, Clean, A Good One.

PLEASANT VIEW

Mr and Mrs Creed Turner, Morristown and Mr and Mrs Kyle Turner Speedville spent Mothers Day with their mother, Mrs Carrie Turner also with the Hoover Turner family. Mrs. Turner returned home with Kyle and wife to spend some time visiting with them, also other relatives in Speedville

Sunday luncheon guests in the Lester Parsons home were Mr and Mrs. Donnie Ray Griffith, Dayton. They were enroute home, having spent the past week with Mrs. Griffith's parents, Mr. and Mrs. Paul Gilbert in Keokee.

Mr. and Mrs Johnny Yearout of Decatur, Ga., have been visiting the Harley Fee, and Kenneth Davis families for the past few days. They spent Friday night in Middlesboro, with Mr. and Mrs. T. L. Epperson. Mrs. Yearout and Mrs. Epperson are daughters of the Harley Fees.

Calling on Mrs. Durward Turner and new baby daughter, recently at the home of Mr. and Mrs. Joe Turner were Mr. and Mrs. Kenneth Burgan, Susan and Pat, of Woodway, Mrs. Allie Fleenor, Jonesville, Mr. and Mrs. Ray Middleton and children, Mr. and Mrs. Richard Wilson and daughter Petria, Miss Debbie Wilson, Mr. and Mrs. Eugene Jones and Ferne, and Mr. and Mrs. J. R. Lee and Terry.

Mr. and Mrs L. S. Bales and children Jay and Sue Ann, visited Saturday night with Mrs. Ruby Harber, and children, Joyce and Johnny, and Mr. and Mrs. Roscoe Lee.

Lester Parsons, and daughter, Paula, and Miss Golden Parsons were in Appalachia Saturday They also visited in Keokee with their sister, Mrs. Paul Gilbert and Mr Gilbert. Other guests were the Gilberts daughter and son in law, Mr. and Mrs. Donnie Ray Griffith of Dayton.

Mrs. Sylvan Davis has returned home from the Middlesboro Clinic. Her daughter Mrs. Ada Katherine Farnham, of Oak Ridge, Tenn., has been spending a few days with her parents She plans to return home on Monday.

Mrs. Veda Flanary and Mrs. Ada Katherine Farnham visited Saturday afternoon with Mrs. Mae Rosenbaum

Mr. and Mrs Bob Williams and daughter Glenda, and Mr. and Mrs Byrd Garrette were in Pennington Gap, Saturday

Little Darin Turner, son of Mr. and Mrs Durward Turner is on the sick list. Also Miss Eileen Davis

M and Mr Frank D Turner Mrs. L. S Bales and daughter, Sue Ann were in Pennington Gap Thursday

Miss Charlene Cavins, and Burton Hubbard were united in marriage Wednesday at the home of Rev. Tip Parkey Miss Cavins is the daughter of Mr. and Mrs Roy Cavins

Mr and Mrs Claude Ball and daughter, Jewell and granddaughter, Miss Vivian Taylor attended the baccalureate sermon Sunday evening ate Thomas Walker High School. Jewell is one of the color-bearers of the graduating class

Mrs Roy Debusk returned home Sunday from the University of Virginia Hospital in Charlottesville, she is reported to be improving nicely.

Ewing Equipment Company
Ewing, Va.
For
Forage Blowers

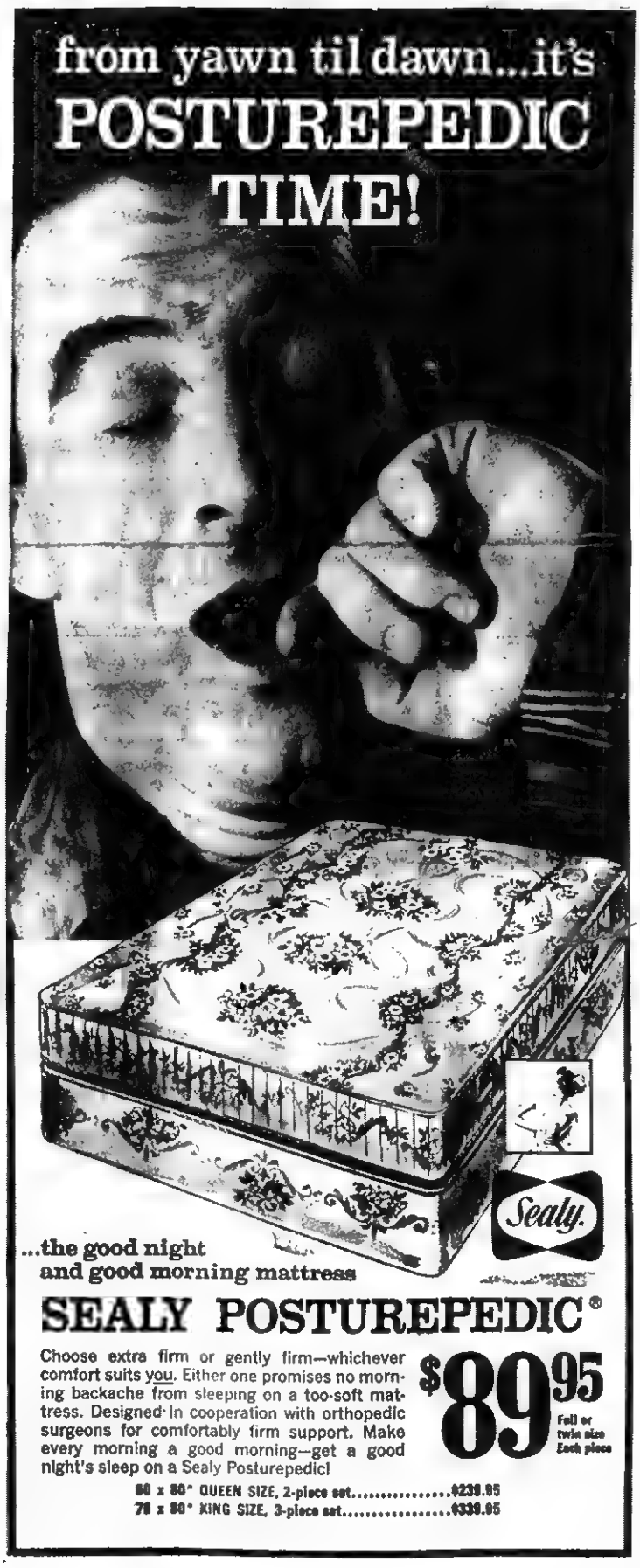

RUSSELL CHAPEL

Last Sunday the MYF had charge of the Mother's Day program for the Sunday School devotional. Corsages were presented to the mothers present and a special gift to the oldest and youngest mother. Mrs Johnny Johnston received the gift for the youngest and Mrs. Lizzie Johnson for the oldest.

Fellowship supper and business meeting will be held Friday evening, May 24. at 6:30.

Members of the MYF attended the subdistrict meeting held at Rollers Chapel Monday evening.

Mr. and Mrs. Onis Kiser have moved to the Charles Steele farm. The Kiser home is now occupied by Mr. and Mrs Glen Young.

Mr. and Mrs. Sheridan Davis, and Mrs. Gale Combs of Osaka, Miss Bobbie Wynn of Knox- visited Saturday with Mrs. A. E. Davis. On Sunday her visitors were Leroy Johnson and Michelle of Morristown, Mrs Gordon Mumpower of Big Stone Gap, Mrs. Oscar Marcum, Mrs. Paul Estep, Miss Eura Sergent, Miss Alpha Lohman, Mrs. Lydia Chapman, and Mr. and Mrs. Kenneth Crabtree.

W. R. Grizzle, Sr., W. R Grizzle, Jr., and Henry Gizzle enjoyed an outing to the pinnacle on Sunday.

Miss Faye Smallwood of Kingspot visited with her mother, Mrs Hayden Johnson and Mr. Johnson this weekend. Mrs Harold Cooper also visited them during the weekend.

Birth Announcement

Dr and Mrs D. E. McDainel of Lebanon, Va., announce the birth of their second grandchild, Richard James Dixon, Jr., son of Mr. and Mrs Richard Dixon (nee Brenda McDaniel) of Memphis, Tenn., on May 16, 1968.

JONESVILLE

Mr. and Mrs. Dwight Williams and family of Annondale, Va., visited last week with his parents, Mr. and Mrs. C. C. Williams and attended the graduation of Mrs. Williams sister, Miss Judy Ohman at Emory and Henry College.

Eugene Livesay of Missouri is spending some tmie with his mother, Mrs. Ed Pendleton and Mr. Pendleton.

Rev. and Mrs. Robert O. Wallace attended the graduation of their son, Steven Lawrence Wallace on Friday, May 17 at Harrison Chilhowie Academy in Seymour, Tenn.

Mr. and Mrs. Johnny Sponaski of Baltimore, Md., visited Mrs. Grace Pierce last week.

Maxine and Sam Lyle of the University of Tennesse in Knoxville were home over the weekend visiting their parents, Mr. and Mrs. Joe Lyle.

Mrs Elton Hobbs has returned to her home in Lawton, Okla., after visiting here with her father, Bascom Hyden in Lee General Hospital Mr Hyden is improving after a heart attack.

Mrs. Harold Satterfield is back at her home in Jonesville after spending a few weeks with her daughter, Mrs Richard Morefield in Kingsport

Mrs Mabel Carter of Pennington Gap visited in Jonesville one day last week.

Mrs Nelson Cridlin and son, Nathaniel were in Johnson City one day last week.

Mrs. Chris Newman has returned home from Baptist Hospital in Knoxville She is much improved.

Mrs. R. D. Fugate of Ewing and Mrs Joe Collins of Cumberland Gap visited Mr. and Mrs. W. F. Rowlett last week.

Mrs. Lillie Flanary visited Mr and Mrs Hobart Cawood and new baby son, Stephen in Vienna, Va., last week

Mrs. Coy Elkins of Louisville, visited Mr. and Mrs. H. C. Flanary last week and went to Vienna, Va., with Mrs. Flanary to visit Mr and Ms. Hobart Cawood and son.

Mrs Betty Banner and family have moved to Jonesville from Wallens Creek.

Mrs. Wilma Jean Woolery and family spent last week with her parents, Mr. and Mrs. Robart Martin

Mr. and Mrs Franklin Cole and daughter, Jenny Anne from San Francisco, Mrs. Betty Badalucco of Dearborn, Mich., Mrs. Pearlie Rowland of Monroe, Mich., Mrs. Flossie Clarkson of Middlesboro and Mrs. John Rowland of Pineville, visited last week with Mr and Mrs W F. Rowlett

Steven Rowlett of Carson Newman College, Jefferson City, visited the weekend with his parents, Mr. and Mrs. Harry P. Rowlett.

Mr. and Mrs Gerald Ramey and son Jerry of Akron, Ohio spent a week with his parents, Mr. and Mrs Clarence Ramey and Doyle.

Wayne Crabtree of Chicago, son of Mr. and Mrs. Cecil Crabtree of Dryden, spent the week end with his parents and friends.

Pvt. E-2 David Roop of Fort Gordon, Ga., spent the weekend with his family, Mr. and Mrs. Guy Roop.

Mr. and Mrs. Burleson Poteet and family of Dayton are vacationing with their parents, Mr. and Mrs. Frank Poteet of Jonesville and Mr. and Mrs. Hagan Muncy of Blackwater.

Mr and Mrs. Onza Hyatt and Mrs. Hubert Courtney were in Knoxville on business Wednesday.

Saturday guests in the home of Mr. and Mrs. C. H. Potet, Sr., were Mr. H. N. Collier and son, H. N. Jr., of Roanoke, Va., Mrs. H. L. Williams, Kingsport, Dr and Mrs B. H. Hines and children, Mrs. Clyde Y. Cridlin, Mrs. Arolween Cridlin, Miss Vivian Jones, Doris Ann Jones, Howard Jones, John Paul Jones, Mr and Mrs Pat Giles of Ellizabethton and Mrs. Vesta E. Sewell.

Dr. and Mrs. Sidney R. Sewell and two children of Wise were guests of his mother, Mrs. Vesta Sewell Sunday.

Mr. and Mrs Jesee Parsons and girls of Kingsport spent Sunday witeh her parents, Mr. and Mrs. Corbit Huff and family.

DRYDEN

Mr. and Mrs. Howard Quillen spent the weekend with their daughter and son-in-law, Mr. and Mrs. Chad Bolling and their daughter, Marie Quillen at Bristol.

Mr. and Mrs. Dickie Fortner and children of Indiana were visiting Dickie's grandparents, Mr. and Mrs. Olin Johnson at Jonesville last week.

Rev. and Mrs. C. R. Smith of Clinton, Tenn., spent Wednesday night with Mr. and Mrs. Frank Sturgill.

Mr. and Mrs. Willis Messer of Norton were visiting Mr. Messer's sister, Mrs. Bill Lykins and daughter, Rose Mary last Sunday.

Mr. and Mrs. Johnny Wotten and little daughter, Kathy Lynn of Petersburg spent the weekend with Mr. and Mrs. Frank Sturgill. Mrs. Wotten was formerly Miss Mary Sturgill of Dryden.

Horace Reasor of Florida was visiting his mother, Mrs. Carrie Reasor last week.

Mrs Sylven Wilson of Detroit is home visiting her mother, Mrs. Ressie Scarborough and brother,Curtis this week.

Mrs. Bill Lykins and daughter, Rose Mary and Mrs Frank Smalley were visiting Rev. and Mrs. Paul Harry Miller and family at Big Stone Friday evening.

Mr. and Mrs. Olin E. Doss of Elepso, Texas are the proud parents of a baby girl born April 30. Olin E. Doss is the son of Mr. and Mrs. O. E. Doss

Mr. and Mrs. Earnest Collins, Mr. and Mrs. May Tompkins and sister, Sarah Johnson from Dayton all were visiting Mrs. Forlas Collins in Appalchia Sunday.

Mr. and Mrs. Clarence Davis and Paul Bloomer of Arlington spent the weekend with their parents, Mr. and Mrs Carroll Bloomer and family.

J. C. Bates has just returned married to the former Opal Bloomer. Mr. and Mrs Bates and little son, Mark Edward are leaving this week for Independence, Va., where Mr. Bates will be employed.

Mrs. Bill Lykins and daughters, Doris and Rose Mary were visiting Mr. Lykins who remains a patient in the Holston Valley Community Hospital in Kingsport Sunday afternoon.

WOODWAY

Mrs. Margaret Wright and Don visited in Clarksville, Tenn., last weekend with Mrs. Wright's mother, Mrs. May Rainey.

Why The Christian Science Monitor recommends you read your local newspaper

Your local newspaper keeps you informed of what's happening in your area — community events, public meetings, stories about people in your vicinity. These you can't — and shouldn't — do without.

HOW THE MONITOR COMPLEMENTS YOUR LOCAL PAPER

The Monitor specializes in analyzing and interpreting national and world news . . . with exclusive dispatches from one of the largest news bureaus in the nation's capital and from Monitor news experts in 40 overseas countries and all 50 states.

TRY THE MONITOR — IT'S A PAPER THE WHOLE FAMILY WILL ENJOY

The Christian Science Monitor
One Norway Street
Boston, Massachusetts, U.S.A. 02115

Please start my Monitor subscription for the period checked below. I enclose $_____ (U.S. funds).

☐ 1 YEAR $24 ☐ 6 months $12
☐ 3 months $6

Name_____
Street_____
City_____
State_____ ZIP Code_____ PB-17

ANNOUNCEMENT

Beginning Monday, June 3

Farid's
Jonesville

Will Be Open Daily

9:00 A. M. To 5:30 P. M.

Home Freezer Bargains

	Was	Now
New Philco 16 Ft. Upright Freezer	$339.95	$299.95
New Philco 17 Ft. Chest Type Freezer	$309.95	$279.95
New Youngstown Double Bowl Sink With Cabinets	$179.95	$125.00

CREECH TIRE & SUPPLY CO.
Phone 546-1341 - 546-1232 Pennington Gap, Va.

VIRGINIA
JUN 3 1968
STATE LIBRARY

POWELL VALLEY NEWS

"In the Heart of the Beautiful Cumberlands"

48 YEAR ★ NO. 22 | Pennington Gap, Lee County, Virginia, 24277 Thursday, May 30, 1968 | Eight Pages ★ Ten Cents

DR. CHARLES GRESHAM

Guest Evangelist At Christian Church

A revival will be held at the First Christian Church in Pennington Gap, beginning Sunday evening, June 9, and continuing through Friday evening, June 14.

Services will be held each evening at 7:30 p. m., with Dr. Charles Gresham, Professor of Christian Education at Emmanuel School of Religion, Milligan College, Tenn., as evangelist.

Nursery facilities will be provided for pre-school age children. Brother Don Tapp is minister.

Speakers for Church Services Announced

Mr. Ralph Miner of Jonesville will be the speaker for the morning worship service at the First United Methodist Church in Jonesville on Sunday morning in the absence of the minister.

Mr. J. Hubert Wheeler of Ewing will be the speaker for

turn to page eight

JONESVILLE METHODIST CHURCH SCHOOL BEGINS JUNE 10

The Vacation Church School for the First United Methodist Church, Jonesville, Virginia, will start on June 10 and continue through June 21. Time from 7 to 9 p. m. Everyone from ages 4 through Junior High is invited to attend.

Mrs. Nelson Cridlin will be the director.

Mrs. Creech To Present Pupils In Piano Recital

Mrs. Cora Creech will present her piano pupils in recital this coming Sunday afternoon, June 2 at 3 o'clock in the sanctuary of the First Methodist Church.

The public is cordially invited to attend.

W.W. I Veterans To Hold Services

Veterans of World War One will hold Memorial services at Shelburne's Cafe, Saturday, June 1, at 12:30 p. m.

All veterans and their ladies are invited to attend.

"We want to make this the best meeting of the year," Commander Joe Bailey said.

World Map at Library calls attention to Lee County Public Library Vacation Reading Club. Mrs. Keith, the librarian is shown at right.

Library To Sponsor Vacation Reading Club

All primary and elementary school students are invited to join the Vacation Reading Club sponsored by the Lee County Public Library. The emphasis of the club will be on reading for fun and pleasure.

Ask at the library or bookmobile for your personal Reading Record Folder and details of the plans for the club. Each child who reads ten books, five fiction and five non-fiction, will be awarded a Certificate of Merit at the end of the summer.

Get your name on our world and move from continent to continent by reading a number of books.

Students may register at the library or bookmobile any time after school closes for the summer.

Library To Have Story Hour

The Lee County Public Library will offer a story hour beginning June 13th for preschoolers and students through second grade. The story hour will begin at 2:00 p. m., each Thursday. All children who are interested in hearing good stories as a member of a group are invited to attend.

Through these story hours the library staff hopes to enrich the background and stimulate the interest of the children who are already library patrons, and to draw into the library children who are not now using its resources.

REMINDERS!

Give now to Cecil Cemetery maintenance fund!

A DAY TO REMEMBER EVERY DAY

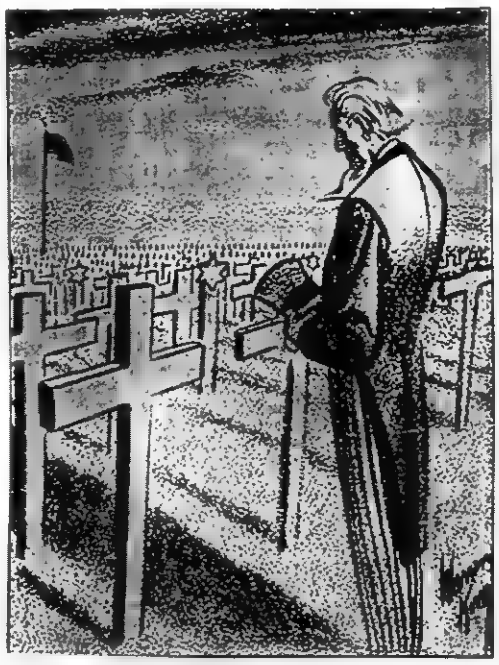

MEMORIAL DAY 1968

This is a day of memories—a day when we pause to pay tribute to those who have died for their country.

We honor the men at Concord bridge and Lexington green, where freedom's blood was shed by the Minutemen, the veterans of all wars who rest in the hallowed ground of Arlington. For all those who fought and died for the Stars and Stripes—this is the day of remembrance.

Memorial Day is a symbol to remind us that serving the nation is a privilege and a responsibility of its citizens each day of the year.

47th Annual Tri-State Singing Convention To Be Held June 9

The 47th session of the Tri-State Singing Convention, said to be the oldest and largest such event in the nation will be held at Bullitt Park, Big Stone Gap, on Sunday, June 9, according to the president of the organization, Paul Harry Miller.

The convention features gospel singers from a wide area and all such groups are invited to attend and participate.

The program will begin at 10:00 a. m., and continue until 4:00 p. m.

Free parking space is available. There is no admission charge and refreshments will be served on the grounds.

Olinger Mail Route Extended

Due to the efforts of several citizens of the Olinger Community, petitions were made to the postal officials, and the residents of Shuler Town, are now enjoying the convenience of mail service brought to their homes.

Until recently these residents of Shuler Town had to travel one and a half miles to receive

turn to page eight

Safe Driving Urged For Long Holiday

Richmond, Va. — In asking for driver cooperation during the long Memorial Day holiday, Colonel H. W. Burgess, Chairman of the Governor's High-

turn to page eight

"Get Acquainted" Dinner Set For June 8

The "Get Acquainted" Meeting between area business men and a new industry for the county has been rescheduled.

Recent announcement was made of the formation of Minor-Baker Industries, Inc. The firm will manufacture pickup truck covers, nuts, bolts and special fasteners.

The corporation will be made up of Victor Minor, Kidel Baker, Bernie Baker, Lloyd C. Martin and Berg Sergent.

According to Ralph Miner, Chairman of The Development Corporation for Lee County, the meeting will be held on June 8 at 7:30 p. m. at the Country Club rather than June 1, as previously announced.

According to Mr. Miner, in-

turn to page eight

Memorial Day Observed At Lee Memorial Park

Special attention, this year, is given in observance of Memorial Day at Lee Memorial Park, near Woodway.

Every grave of a veteran in this cemetery has been decorated with an American Flag, Ed Gardner, president of the organization has announced.

A cordial invitation is extended to the public to visit the cemetery during this particular observance, he said.

Families are invited to decorate the graves with flowers which may be left for a period of two weeks, he said.

Musical Program At Elk Knob School

The Elk Knob Elementary School, Woodway will present a musical program on Monday evening, June 3, at 7:30 p. m.

This group of students is made up of all ages from the first grade through the seventh and is directed by Mrs. Arthur Ballard who teaches public school music.

The theme of the program, which is patriotic, will also be mingled with spirituals and folk songs.

Mr. James Rosenbaum, principal of the school invites the public to the program which promises to be very entertaining.

Homecoming To Be Held At Robbins Chapel School June 6

Thursday, June 6, will be homecoming day in the Robbins Chapel Community. A special dinner will be held at the Elementary School, with all present and former citizens of the community invited to attend, according to principal Robert Mullins.

The turkey dinner will be served at 7:00 p. m. at the school. Tickets for adults will be one dollar. Elementary student tickets, fifty cents.

During the evening, members of the Robbins Chapel graduating class of 1968 will be recognized.

Judge Fugate Addresses Major Gibson DAR

Judge William C. Fugate of Jonesville, addressed the Major George Gibson Chapter Daughters of the American Revolution on Saturday, May 25th at the home of Judge and Mrs.

turn to page eight

Miles Lodge Meets Tuesday Evening

There will be a regular stated communication of Miles Lodge No. 165 Tuesday, June 4, at 7:30 p. m., Leo L. VanHuss, Worshipful Master announces.

Right Worshipful R. H. Shackleford, District Deputy Grand Master 50th Masonic District will make his official visit at this time.

All Master Masons are urged to attend.

FLATWOODS COMMUNITY CLUB MEETS JUNE 8

Flatwoods Community Club will meet Saturday, June 8 at 8 p. m. at Flatwoods High School. Judge Wm. C. Fugate will be guest speaker. His subject will be law enforcement. Public invited.

REBEKAHS TO SERVE SUNDAY DINNER

Powell Valley Rebekah Lodge No. 50 will sponsor a dinner Sunday, June 2, from 12:00 to 2:00 o'clock in the Pennington High School cafeteria.

Plates will be $1.00 adults, and 50 cents for children.

CAMPS — Cooperative Area Manpower Planning System was the topic of discussion at this meeting held at the Lee County Vocational School at Ben Hur, last Tuesday.

A group of administrators representing various governmental agencies met at the Lee County Vocational School last Tuesday, for the purpose of discussing ways and means of coordinating a number of the various educational programs now in effect in Lee County and other areas.

Among those participating were Robert E. L. Bowman Dept. Vocational Rehabilitation; St. Paul, Frank Rybarn Manpower Development and Training, Abingdon; Roy R. Ogle, Dept. of Labor and Apprenticeship Drive, Richmond; Norris H. Holt, Bureau of Apprenticeship and Training Richmond; Dennis Penland, Office of Economic Opportunity; Richard E. Bowman, O.E.O. Dist. Supervisor, Greenbelt, Md.; John W. Elliott, Virginia Employment Commission, Bristol; John M. Archer, U. S. Forest Service, Marion; Donald E. Davis, Neighborhood Youth Corps, Jonesville; and Mr. Jake Lowe, Assistant Supervisor Industrial Education, Abingdon.

Democratic Mass Meeting June 6

A mass meeting of Lee County Democrats will be held on Thursday evening, June 6, at 7:30 p. m., at the Courthouse in Jonesville, Rhea Rasnic, County committee chairman has announced.

The purpose of this meeting is to select 13 delegates and 13 alternates to the State Convention to be held in Roanoke.

All interested persons are invited to attend, he said.

SONNY JAMES — "THE SOUTHERN GENTLEMAN"

To Appear At Dryden June 6

Tickets are now on sale for the "million dollars worth of country talent" that will appear at Dryden High School on Thursday, June 6.

A spokesman for the Dryden Ruritan Club said that advance ticket sales have been excellent. He urges that those who wish to be assured of a good seat purchase their tickets now from a member of the Dryden Ruritan Club, the sponsoring organization.

Sonny James and his Southern Gentlemen are one of the top country and folk music entertainment groups in the country today.

District Democrats Choose Candidate

PENNINGTON WSG MEETS MONDAY, JUNE 3

The Wesleyan Service Guild will have their annual picnic Monday, June 3 at the home of Mrs. John Laningham, Flatwoods.

JONESVILLE WSG TO MEET JUNE 6

The WSG of the First United Methodist Church of Jonesville will hold the regular meeting June 6, at 7:30 p. m. Hostesses are Miss Maxie Roop and Mrs. Joe Lyle. Program leaders are Mrs. Tyler Rasnic and Mrs. Tolbert Bailey.

House of Delegates member Joseph Pickett Johnson of Abingdon, will oppose William C. Wampler of Bristol, in the forthcoming congressional election to be held in November.

Johnson was selected as the Democratic standard bearer at the Ninth District Democratic convention held in Bristol, last Saturday.

A 37 year old Hayter's Gap native, Johnson had some token opposition when the convention got underway but it soon faded into whole hearted support

turn to page eight

ETU VISITORS — Pennington High School Principal, E. C. Sumpter and two visitors to the school discuss a model of a human heart, one of the many teaching aids acquired under Title I of the Elementary and Secondary Education Act. At left, Prof. William Evernden, at right, Prof. Hamilton Halt, both members of the East Tennessee State University. They were in the county Monday, evaluating the "Title I" program in Lee County schools.

VIRGINIA PRESS ASSOCIATION Member

Forty-eighth Year
POWELL VALLEY NEWS
Published each Thursday by
POWELL VALLEY PRINTING COMPANY

NATIONAL NEWSPAPER ASSOCIATION
AFFILIATE MEMBER

Entered at the Post Office at Pennington Gap, Virginia as Mail Matter of the Second Class.

Subscription $3.00 a year in advance in Lee County; $4.50 a year in advance outside Lee County.

Today's Meditation

From The Upper Room

Read James 5:7-11

You have heard of the steadfastness of Job, and you have seen the purpose of the Lord, how the Lord is compassionate and merciful (James 5:11, RSV)

In the days of the sailing ship it was the custom of the British to send woodsmen scouting the forests of the New World for trees suitable for masts. The trees had to be specimens of perfect symmetry with the tough fiber of endurance. Careful selection was imperative, for no ship, riding a tempest or reeling under a burden of ice and sleet could afford the disaster of a broken mast.

So it was with Job, the hero of an Old Testament story. He was a straight, strong, enduring man who, when broken with grief, accused by friends and illadvised by his wife, refused to surrender. When further scourged by pain, subjected to an offensive disease, and his prayers seemingly ignored by God, he sat in the ashes of despair and thought death would be welcome. Even so, the tough fiber of his faith refused to break, for he vowed "Though he slay me, yet will I trust in him." His faith in God remained strong, unbroken even in the clamities of his life.

PRAYER: Dear Father, may we like Job, posses an enduring faith in time of adversity. May we too, know the presence of Thy tender mercy. In Christ's name. Amen.

THOUGHT FOR THE DAY

Faith, like a sturdy mast weathers the strongest storm.

Marian Means, Nurse (California)

Copyright — The Upper Room

JONESVILLE

Eugene Duncan of Ben Hur and Mr. and Mrs. Coy Collins Jr., Mrs. Jean Anderson of Jonesville attended the Grand Lodge Session I.O.O.F. and Rebekah Assembly at Roanoke Hotel in Roanoke, Va., last week.

Mr. and Mrs. Edward Burke and family of New Tazewell Tenn., spent Sunday with Mr. and Mrs. William Allen and Beulah.

Mr. and Mrs. Frank Oxford, Frank Parkey and Mrs. Harvey Hines visited relatives in Troy, Ohio, last weekend. They all attended the Wright-Patterson Air Show on Sunday.

George Cridlin of Carson-Newman College was home with his parents last weekend.

Mr. and Mrs. Frank Oxford were dinner guests of Mr. and Mrs. Ernest Wells on Sunday. They visited Mrs. Emma Newman in Lee General Hospital.

Mr. and Mrs. N. M. Moore of Bristol, spent the weekend with their parents, Mr. and Mrs. C. L. Grabeel and Mrs. George Moore.

Mr. and Mrs. Allen Miner were in Knoxville one day last week.

Mike Williams of the University of Tennessee in Knoxville visited last week with his parents, Mr. and Mrs. H. M. Williams, Jr.

John Harvel and children of Dayton are spending a few days with his family, the Isaac Harvels, while his wife, Joanne, is visiting her parents, Mr. and Mrs. James Norton, in Dublin, Ireland. She also will visit relatives in Germany.

Mrs. Ray Hammonds and Nancy Margaret of Lancaster, Ky., are visiting her mother, Mrs. Francis Berry, and her sister, Mrs. Larry Hines and M. Hines.

S.Sgt. Marvin H. Russell of Colonial Heights, Va., is visiting relatives in Lee County, enroute to his base at Fort Gordon, Ga.

Mrs. Wayne Hobbs and son, Perry of Kingsport spent the weekend with her parents, Mr. and Mrs. Bob Orr.

Mr. and Mrs. Gene Moore of Morristown spent the weekend with their parents, Mr. and Mrs. Roy Moore and Mr. and Mrs. Chester Collins.

Mrs. Chris Newman is a patient in Lee General Hospital in Pennington Gap.

Wanda Hines from LMU spent the weekend with her family, Mr. and Mrs. Richard Hines.

Mr. and Mrs. Walter Gilliam of Cincinnati are the proud parents of a daughter born May 18. Her name is Lois Kelly. They have one son. Mrs. Gilliam is the daughter of Mr. and Mrs. Clyde Garrett. Her sister, Mrs. Lonnie Mason, is with her at this time in Cincinnati.

Miss Doris Williams of the Wallens Creek Community was overnight guest of Miss Judy Bush on Tuesday.

Mrs. Virginia Eldridge, Dianne, Vivian and Pfc David Eldridge of Danville, Va., were visiting Mr. and Mrs. Walter Blanken recently. Also visiting the Blankens were Mr. and Mrs. Otis Reynolds and children, Myra and Mark of Louisville, Mrs. Marilyn Warf and children, Sherrie and Jeffrey of San Jose, Calif. and Mrs. Gwen Settle and son, Gregory of Louisville.

Woodrow Williams of Big Stone Gap was visiting in Jonesville Wednesday with his sisters, Mrs. Al Robert and Mrs. George Moore.

Mr. and Mrs. Lowell Williams have moved into their new home.

Bascom Hyden is still a patient in the Lee General Hospital and is improving.

Mr. and Mrs. Roy Williams are the proud parents of a son born May 15 in Lee General Hospital. he was given the name Herbert Lee.

Mr. and Mrs. Dewey R. Johnston of Jonesville have had visiting them recently their son, Eddie, from Kingsport, Mr. and Mrs. Hayes Anderson from Arlington. Mrs. Anderson (Carolyn) is the daughter of the Johnston's also Paul and Lillian Fleenor of Buchanan, Mich. They all enjoyed a day of fishing at the "Ponderosa" while here.

Mr. and Mrs. Dewey R. Johnston of Jonesville spent the day at Norris Lake fishing last week.

Mr. and Mrs. Lacey Bledsoe and Mr. and Mrs. Charlie Collins visited their brother, Price Cole in Wise County Hospital Sunday.

BETTY LOU ORR

Miss Orr - Graduate Mary Washington

Fredericksburg, Va. (May 24, 1968) Outdoor Commencement for nearly 400 Mary Washington College seniors is scheduled for Sunday, June 2, at 10:30 a.m.

Betty Lou Orr, a Political Science major and the daughter of Mr. and Mrs. Robert H. Orr, will receive her diploma at this time. She is a 1964 graduate of Jonesville High School.

Baccalaureate speaker for the occasion will be Dr. A. Merrimon Cuninggim, President of the Danforth Foundation.

In addition, Dr. Grellet C. Simpson, Chancellor of the College, will deliver his annual message to the graduating seniors, their parents and guests.

Mrs. Jane N. Saladin, Mary Washington College Registrar, announced that the following students are candidates for degrees:

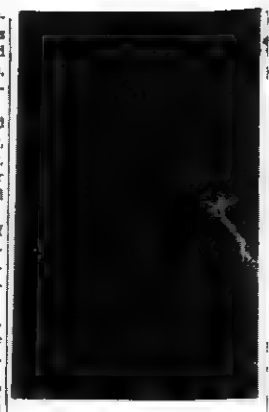

SGT. EDDIE C. MOORE

Dryden Airman Promoted To Sgt.

Eddie C. Moore, son of Mr. and Mrs. Eugene Moore, Rt. 1 Dryden, has been promoted to the grade of Sergeant, according to an anouncement from his commanding officer, Edgar P. Wolfe, Lt. Colnel, USAF.

In announcing the promotion, Colonel Wolfe said, "This is indeed a singluar honor since promotion to this grade is highly competitive with only the highest qualified personnel making the grade.

Sgt. Moore has demonstrated outstanding devotion to duty, leadership ability, technical knowledge, and dedication to the service. These factors coupled with considerable initiative and hard work under the most trying circumstances have resulted in the richly deserved promotion."

Sgt. Moore is stationed at Seymour Johnson Air Force Base, North Carolina.

Miss Robbins Honored - R-MWC

LYNCHBURG, VA. - Rebecca Robbins, a junior at Randolph-Mason Woman's College has been named winner of the Marie N. Grisard Scholarship for excellence in instrumental music.

The award was presented in a special assembly by Dr. William F. Quillian, Jr., R-MWC president.

Miss Robbins is the daughter of Dr. and Mrs. Millard H. Robbins, Pennington Gap. She is a graduate of Pennington High School.

Mrs. Seale Member Honor Society U. Va.

Mrs. Dan L. Seale, of Charlottesville, Va., was among the new members initiated into the Lynchnos Society, women's honor society of the University of Virginia.

Mrs. Seale is the former Rita Ritchie, daughter of Mr. and Mrs. H. T. Ritchie, of Ewing, Va. The initiation ceremony was conducted on May 9, 1968.

Miss Vasques Gets Achievement Award

Carolyn Lee Vasques has been awarded a first place achievement award and a state patch for her entry in the New Mexico State Science Fair. Carolyn's project, Planarium Flatworms, won her outstanding at Van Buren Junior High School and a trip to the Northwest Regional Science Fair at which she also placed outstanding, winning a trip to the State Science Fair at the New Mexico Institute of Mining and Technology at Soccoro.

Carolyn is secretary of the New Mexico Junior Academy of Science.

Carolyn's father, Lt. Ray Vasques, is serving aboard the Aircraft carrier U.S.S. ENTERPRISE (CVA(N)65) off Vietnam. Her grandparents are Mr. and Mrs. Cornes R. Smith of Route 2.

PHS Beta Club Holds Meeting

The Pennington Chapter of the National Beta Club held its regular meeting on May 15. The purpose of the meeting was a special one - the installation of new officers. The impressive "Key Installation" ceremony was conducted by Betty Rasnic, the out-going president. The officers installed were: president, Wynn Kelly; vice-president, Barry Culbertson; secretary, Cindy Smith; treasurer, Loretta Jessee; and reporter, John Peirce.

The Pennington Chapter has recently completed its main project, which is the production of the school yearbook, "The Rock." The Rock Staff would like to extend thanks to the many individuals and business enterprises whose contributions made our yearbook possible.

U. S. ARMY, VIETNAM (AHTNC) — Army Private First Class Jerry L. Garrett, 20, whose mother, Mrs. Mae L. Garrett, lives on Route 1, Pennington Gap, was assigned May 8 to the 4th Infantry Division in Vietnam.

DOCTOR'S ORDERS

Your Doctor is an authority on good health... your good health. His prescription is designed to put you back on your track. Our pharmacy implements your Doctor's orders and follows the same guideline: your good health is our most important concern. Rely on us for prompt, courteous prescription service.

OUR Rexall PHARMACY

PENNINGTON PHARMACY
Pennington Gap, Va.

MAYTAG

PENNINGTON
Hardware & Furniture Co.
Pennington Gap, Gate City and Big Stone Gap

FLOWERS
FOR ALL OCCASIONS
Pennington Flower Shop
Pennington Gap, Va.
Mr. and Mrs. Willard Barker
Owners
Phone Day or Night 546-2431

Ewing Equipment Company
Ewing, Va.
For
Wire Rope For Logging

Have Water Pressure to Spare With a Dependable DEMING WATER SYSTEM

We have, in stock, a Deming water system that will deliver all the water your family can possibly use. It is designed to be used 24 hours a day, supplying plenty of pressure at every tap.

Stop in tomorrow and see the new Deming . . . America's most dependable water system.

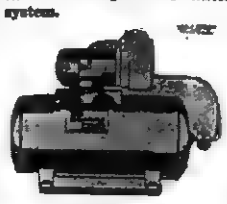

For Really Trouble Free Water System

DON'T DELAY

Enjoy Full Water Pressure

We Carry A Complete Line Of Repair Parts And We Service Our Pumps

We Also Carry A Complete Line Of Electric Wiring Supplies. Call Us For A Free Estimate On Any Wiring Job For The Farm Or Home.

THE FARM STORE
"Everything For The Farm And Home"
Pennington Gap

Vote For
☒ Robert W. Mullins
For Pennington Gap
Town Councilman

If Elected, I Will Do My Best To Represent The People In A Fair and Impartial Manner

Election June 11

Sure, cost is important...

but what it does for you is more important!

Electric heating does more for you ...more cleanliness, comfort, control

Benefits add up fast when you convert your home to electric heating. **1. Clean** — electricity can't make dirt — it's clean as electric light. **2. Controlled** — fingertip temperature control — in each room. **3. Comfortable** — sunshine-like radiant electric heat. **4. Instant heat** — electric heat responds almost instantly — no lag. **5. Less maintenance** — no periodic checkup — no moving parts to wear out.

For the full details on converting your home to electric heat, send the coupon to our local office.

Please send literature describing...
☐ Supplemental electric heating ☐ Complete electric home heating
Would you like our electric heating representative to call?
☐ Yes ☐ No No obligation.
Name
Address
City Phone

COSTS LESS TO LIVE BEST · ALL ELECTRICALLY

OLD DOMINION POWER COMPANY
Six rate reductions since 1962

MUFFLER EXHAUSTED?

GET A NEW

INTERNATIONAL PARTS CORP.

GUARANTEED MUFFLER

Gibson's Tire Service
PENNINGTON GAP

Presley Texaco Service
FLATWOODS

Downtown
PENNINGTON GAP
Shell

The switch is on ...to Ford.

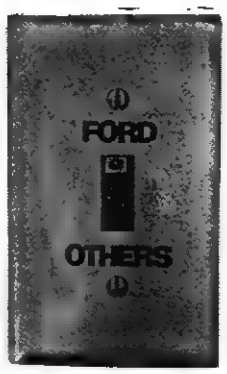

FORD XL FASTBACK

Ford XL Fastback — specially priced now. Great reason for switching.

This luxurious big Ford comes with air conditioning, 302-cu. in. Challenger V-8, high-performance rear axle and tinted glass. Standard equipment is also in a class by itself — retractable headlamp doors, all-vinyl interior, and more. Join the big parade of switchers. You couldn't pick a better time.

See the light. The switch is on...to Ford.

Make your move to Ford Country today.

Lee - Ford, Incorporated

Phone 546-1333 Dealer License No. 135 Pennington Gap, Va.

"DARE TO BE AMERICAN"
By Linda Neff

There shall rise from every young breast, the thought unseen, "Thank God, I Linda Neff — I also am an American!'

We must not forget that our forefathers fought for what we have today. A Polish man once sincerely said, "You in America don't really appreciate your freedom." Do we really and truly appreciate our marvelous freedom? Do we? Do you? Let us together prove that we do appreciate what our forefathers have so courageously preserved for us. Let us as young Americans, as future leaders of America — our America — accept this challenge of citizenship. Every generation has to fight for freedom. It isn't something that can be handed down to us which we can pass on to the next generation.

If I were asked to write down something to be tagged: a quote by Linda Neff, an unknown — I would simply, but sincerely write, "Thank you God, I am proud to be an American."

Linda Neff, daughter of Mr. and Mrs. David R. Neff, of Jonesville won the Southwest District 4-H Public Speaking Contest held at Abingdon, Virginia on April 20. She was awarded a scholarship to the State 4-H Club Congress, June 24-29, to be held at Virginia Polytechnic Institute, Blacksburg, Virginia. Here she will represent the Southwest District in the state contest.

The topic of Linda's speech is, "Dare to be American," where she brings out the importance of the home in citizenship development.

A sophomore at Flatwoods High, Linda participates in many phases of her schools extra curricular activities

I am an American! Not, 'A-mer-i-can,' or, 'Yeh! I'm American,' but 'American!' I am going to say it with enthusiasm because it is something to be enthusiasitic about! I am proud of my country. I am willing to forgive its mistakes and accept its accomplishments. I am willing to accept my country's challenge of citizenship. For I am an American.

There are many factors having an impact on the behavior of young Americans. An individual cannot divorce himself from the culture from which he draws his nourishment The implications for citizenship are quite apparent.

The adage, "Evil triumphs when good people do nothing, is so true and typical of our society today.

In a brochure published several years ago there was an article stating:

"Children Learn What they Live"

If a child lives with hostility, he learns to fight.
If a child lives fear, he learns to be apprehensive.
If a child lives with recogniton, he learns it is good to have a goal.
If a child lives with honesty, he knows what truth is
If a child lives with friendliness he knows that the world is a nice place to live

With what is your child living?

Someone said recently to a group of youth, "Today you stand on the shoulders of the past to make the next step of progress toward the future, and one of the greatest of these steps is in the field of partriotism and citizenship. I firmly believe that today, more than when Lincoln said it, 'America is the last best hope of the free earth."

The important factor in citizenship development is that it begins in the home, through the intimate contacts and associations with parents, brothers, sisters, and friends. Within the family circle an individual develops his basic personality and learns to adjust himself to others. During these early years he's filling a knapsack with experiences from which he will draw throughout his lifetime Yes, the home is the key to citizenship development.

Remember the old Chinese Proverb?

"If there is righteousness in the heart, There will be beauty in the character.
If there is beauty in the character, There will be harmony in the home;
If there is harmony in the home, There will be order in the Nation.
If there is order in the Nation, There will be peace in the world"

The home is a model. This model of citizenship includes the important qualities that we must strive to achieve if we are to make this country of ours a better place for living. The responsibility is yours and mine — as 4-H'ers — to rededicate ourselves to this task of improving citizenship within the family circle. For too long society has shifted its responsibility to our schools, our churches, and our communities, and we have neglected the important role that the family plays. The challenge today is to renew our faith in citizenship and to rededicate ourselves in making the home the birthplace of democracy.

What can I do to help launch a crusade for citizenship? I must remind myself that I do have capabilities to accomplish things. When you think about it you remember that the word American ends in the words, 'I can.'

As Edward Hale put it,

"I am only one,
But I am one.
I cannot do everything,
But still I can do something.
And because I cannot do everything,
I will not refuse to do the something that I can do."

Today's rights and responsibilities of citizenship extend from the familiar places of our hometowns, to the far-flung corners of the earth. We are forced to think not merely in terms of the community, or state, or even nation, but in terms of the world.

Good Americans must be motivated by the spirit. What is the spirit? It is what binds all citizens together when disaster strikes or when our democratic way of life is threatened. The spirit of good citizenship comes from within. A quality of the heart, it often expresses itself in very personal ways — sometimes simple and undramatic. It is the love and respect of members of a family for each other. It is the concern of the good neighbor for the well-being of his fellowman It is fair play and good sportsmanship It is the good will of people in the hamlets, the little towns and big cities, respecting each others opinions and personalities working together for the common good. It is a living thing. It lives and grows in the minds and hearts of all Americans.

Each of us must be filled with this spirit. Each must feel that he has an important role to play in helping to build our country into a stronger and better nation. Each must have unfaltering faith in our country

WANT ADS!

Reduce safely, simply and fast with GoBease tablets. Only 98c. Pennington Pharmacy.
Adv. No. 18-10t.

ORDER OF PUBLICATION
VIRGINIA:
In the Clerk's Office of the Circuit Court of Lee County, the 22 day of May, 1968.
Ashford Caudill, Complainant.
Vs. In Chancery
Maxie Caudill, 589 Emerson, Detroit 15, Michigan, Defendant.
The object of this suit is to obtain a divorce, a vinculo matrimoni, from the defendant on the grounds that they have lived apart without interruption for a period of more than two years prior to the institution of this suit; that complainant may have all such other both general and special relief in the premises as the nature of his case may require.
An affidavit has been made and filed that the defendant is not a resident of this State, it is ordered that she appear before this court within ten days after due publication of this order and protect her interests herein.
An Extract - Teste:
R. C. Shannon p. q.
Appalachia, Virginia
Arthur T. Burchette, Clerk
by Claudia G. Lee, Deputy Clerk
Adv. No. 21-4t.

ATTENTION MR. FARMER — Clyde Edwards will again be around this year to see you about your Hail Insurance on your tobacco, corn, peppers and tomatoes.
Adv. No. 19-TF.

FOR SALE — One team horses 6 and 8 years old, weight around 14 hundred lb. each Contact W. B. Litton or phone 546-1413.
Adv. No. 21-2t.

TRAILER FOR SALE OR RENT — 1964 Castle - Excellent condition. Will sell at bargain. Call 346-2117.
Adv. No. 21-2t.

FOR SALE — 2 houses, one 7 room, one 4 room, with big garden space. Contact Mrs. Gilbert England or phone 383-7651.
Adv. No. 21-5t.

MONUMENTS and MARKERS — Stones of any size or design. Cemetery Lettering. All work guaranteed. Buy from us and save. Hyden Monument Works, Rt. 2, Pennington Gap at Woodway.
Adv. No. 24-TF.

ORDER OF CITATION
VIRGINIA: IN THE CIRCUIT COURT OF LEE COUNTY
Commonwealth of Virginia
Vs. Citation
Herbert Livesay, Route 1, Bean Station, Tennessee.
Notice is hereby given to Herbert Livesay, Route 1, Bean Station, Tennessee, that Emory H. Crockett, Attorney for the Commonwealth of Lee County, Virginia, has filed in the Circuit Court of Lee County, an information against the vehicle herein below mentioned for the purpose of having the automobile condemned and sold, the same having been seized by a police officer in Lee County, on the ground that the same was being driven by the said Ernest Milfred Livesay, Tazewell, Tennessee, on the highways in Lee County, Virginia, during which time the said Ernest Milfred Livesay's privilege to drive in Virginia was revoked or suspended and that said use and operation of said automobile was in violation of the provisions of Chapter 5, Section 46.1-351.1 and 351.2 of the Code of Virginia, 1950, as amended, said automobile being described as follows: 1957 Chevrolet 2-Door Sedan, Identification Number B57N207044, bearing 1968 Tennessee License No. KJ6919.
All persons concerned in interest are hereby cited to appear before said Circuit Court of Lee County, on the 6th day of June, 1968, at 9:30 a. m., E.D.S.T. and show cause why the prayer of said information for condemnation and sale should not be granted.
Given under my hand this 16th day of May, 1968.
Arthur T. Burchette, Clerk, of Circuit Court of Lee County, Virginia.
Adv. No. 21-2t.

SEE OTHER CLASSIFIEDS
On Page Five

ORDER OF PUBLICATION
VIRGINIA:
In the Clerk's Office of the Circuit Court of Lee County, the 23 day of May, 1968.
Charles Sarver, Complainant.
Vs. In Chancery
Shirley Nelson Sarver, Address Unknown, Defendant.
The object of this suit is to obtain a divorce from the bond of matrimony which was created by this marriage.
An affidavit has been made and filed that the defendant is not a resident of this State, (that diligence has been used by or on behalf of plaintiff to ascertain in what county or city the defendant is without effect,) it is ordered that she appear before this court within ten days after due publication of this order and protect her interests herein.
An Extract - Teste:
Birg E. Sergent p. q.
Pennington Gap, Va.
Arthur T. Burchette, Clerk
by Claudia G. Lee, Deputy Clerk
Adv. No. 21-4t.

WURLITZER Once-a-year Factory Authorized. CONSOLE PIANO SALE Full Scale 40" In Ebony or Mahogany $599. Walnut or Fruitwood, slightly higher. Paul Hayes Piano and Organ Co., 2517 North Roan Street, Johnson City, Tenn., Ph. 926-2881. Open Monday, Thursday and Friday 'til 9.
Adv. No. 20-3t.

SINGER Sewing Machine cabinet model. ZIG-Zager, Buttonholer, etc. Local person can finish payments $10.00 monthly or cash balance of $37.20. See locally write: "National's Financing Dept.," Adjustor Nichols, Box 814, Lynchburg, Va.
Adv. No. 19-8t.

WOMEN SEWERS WANTED — Work at home doing simple sewing. We supply materials and pay shipping both ways. Good rate of pay. Piece work. Write Dept. 2W3, Jamster Industries Inc., 100 Ashmun, Sault Ste. Marie, Mich., Zip 49783.
Adv. No. 21-3t.

Give your car more than just a wet wash. Wash it to suit you, at the MAGIC WAND CAR WASH, Pennington Gap.
Adv. No. 13-TF.

It pays to keep your farm machinery in top-notch condition. We service all makes and models. See us for new and used tractors and equipment. Call or See us before you buy. Glass Machinery and Equipment Co. Phone 346-1732, Jonesville.
Adv. No. 2-TF.

LONG-TERM LOANS
FEDERAL LAND BANK LOANS
SHORT-TERM LOANS
Production Credit Loans. Money for your farm, farm home and farm family needs. You pay only simple interest for the actual time you use the money. Call or visit us today. Farm Credit Office, Big Stone Gap, Va. O. F. Stickley, Mrg., Telephone 523-1341.
Adv. No. 1-TF.

Ford TRACTOR & EQUIPMENT
Authorized Service
GENUINE PARTS
Lee Tractor and Implement Co.
Jonesville Phone 346-2022

If—you need your basement or your attic emptied and your bank account filled, if you want to meet interesting people, if you're looking for new interests or hobbies, if you're lonesome and want your telephone to ring, place a "For sale-miscellaneous Items" ad in the classified section of the NEWS.
Adv. No. 31-TF

FOR SALE: SPINET PIANO — Wanted, responsible party to take over low monthly payments on a spinet piano. Can be seen locally. Write Credit Manager, P. O. Box 276, Shelbyville, Indiana.
Adv. No. 19-4t.-pd.

Smith's Bargain Center opening May 15th in Jonesville. Location - The Old Piggly Wiggly Building on Main Street. We will have: Used Furniture and Appliances, Dishes, Radios TV's, Garden Tools, Lawn Chairs, and all kinds of furniture.
Adv. No. 19-TF.

FOR SALE — J. I. Case hay baler; Series 800 Ford Tractor; Darf hay rake; 2-wheel farm tractor trailer. All in excellent condition. See Guy Sexton, Miller's Chapel.
Adv. No. 22-4t.

ONE of the finer things of life-Blue Lustre carpet and upholstery cleaner. Rent electric shampooer $1. Bledsoe Hardware, E. Morgan Ave., Pennington Gap.
Adv. No. 22-1t.

NOTICE OF TRUSTEE SALE
PUBLIC AUCTION
In the execution of a certain deed of trust, dated August 14, 1967, recorded in the Clerk's Office of Lee County, Virginia in Deed Book 212 at page 40, default having been made in the payment of the debt therein secured, and being required by the beneficiary so to do, the undersigned trustee will sell at public auction at the front door of the Courthouse of Lee County, at Jonesville, Virginia, on Saturday, June 22, 1968 at 10 a. m. Eastern Daylight Saving Time, the real estate known as the Mary Zion home tract containing .25 of an acre, more or less, situate in the Town of Pennington Gap, Virginia. Reference is made to the said deed of trust for a more particular description of said real estate.
TERMS: Cash
Edgar Bacon, Trustee
Adv. No. 20-4t.

Registered Hereford Bulls for Sale, 2 year olds and yearlings, Colorado Domino Breeding. See G. Q. Horton, Pennington Gap, Va., Phone 546-1712. Farm on 604 West Pattonsville, Va.
Adv. No. 20-TF.

No Hunting, No Trespassing Signs For Sale at Powell Valley News, Phone 546-1210, Pennington Gap
Adv. No 37-TF

FOR SALE — 3 bedroom brick home with oil furnace, air-conditioned, on lot 127 front x 105 back. Phone 346-9885 day, 346-2797 night.
Adv. No. 20-TF.

ONE of the finer things of life-Blue Lustre carpet and upholstery cleaner. Rent electric shampooer $1. Penn. Hdwe. & Furn. Co.
Adv. No. 22-1t.

FOR RENT — Furnished apartment, 3 rooms. Call 546-1666.
Adv. No. 18-TF.

IF YOU NEED COAL — Call 546-2499. Also general hauling. Daniel Cox and Son.
Adv. No. 10-TF.

PLUMBING Supplies and Service, Call 546-1225 or 546-2638.
Adv. No 3-TF.

Registered Hereford bulls for sale, 2 year old and yearlings. Also some registered Hereford heifers. See Robert S. Orr, Road No. 642, Dryden, Va., or phone 546-1611.
Adv. No. 16-TF.

NOTICE — If you have not had your beef or hogs processed for the winter, now is the time to do so. Phone 546-1221. Lee Packing Co., Pennington Gap, Va.
Adv. No. 7-TF.

For your plumbing supplies, bathroom fixtures, sinks, water heaters and pumps. All installed. We also do paneling. Cress Heating and Plumbing. Phone 546-2423.
Adv. No. 12-TF.

FOR HIRE — Bulldozer, Hilift loader and air compressor. Call or see Orville Kelly, Ben Hur. Phone Jonesville 346-2154.
Adv No 46-tf

YOUR PEOPLES LIFE REPRESENTATIVE
In Pennington Gap
F. L. Bailey
J. B. Catron
In Jonesville
Dewey Johnston
In Ewing
Paul Jones
PEOPLES LIFE INSURANCE COMPANY
District Office: Kemmerer Bldg., 9th and Park Ave. Norton, Va. Phone 679-2881

TO THE CITIZENS OF PENNINGTON GAP

I am a candidate for election to a seat on the Town Council. If elected, I will serve all the people of Pennington Gap in a fair, honest, and impartial manner.

Your vote and influence will be greatly appreciated
J. BRUCE CATRON
Election Tuesday, June 11

BLACKWATER

Mr. and Mrs. D. C. Kirtley visited in Kingsport Sunday with her son, E. Carroll Maness and Mrs. Maness. Mr. Homer Willis also visited the Maness family Sunday.

Mr. Ralph Robinette, Mrs. Onza Robinette, Mrs. Bertha Robinette and Mrs. D. C. Kirtley were business visitors in Bristol last week.

MACHINERY BARGAINS
Diesel and Gas Power Units
Sawmill and Woodworking Machinery of Every Description
Industrial Machinery Full Stock of Mill Supplies
R. P. JOHNSON
Wytheville, Va.

PENNINGTON AUTO SALES

CLYDE B. EDWARDS — FRED GARRETT
Phone 546-2341 — East Pennington Gap
Dealer License No. 1388
CLEAN USED CARS

64 Pontiac Catalina 4-Door Sedan, Automatic Transmission, Radio and Heater, White Walls, Blue With Blue Interior, One Of The Sharpest You'll Find For The Model.

64 Ford Galaxie XL 500, 2-Door Hardtop, V-8, 289 Motor, Bucket Seats, Console, Blue With Blue Interior.

64 Chevrolet Impala 2-Door Hardtop, White With Blue Interior.

64 Chevrolet Biscayne 4-Door Sedan, V-8, Straight Drive, Blue With Blue Interior.

63 Buick Wildcat 2-Door Hardtop, Power Steering Power Brakes, Air Conditioning, Bucket Seats, One Owner, White With Black Interior.

63 Thunderbird, All Power, Bucket Seats, Console, White With Red Interior.

63 Ford Fairlane 500, 2-Door Hardtop, V-8, Straight Drive.

5 Old Model Pickup Trucks, All Locally Owned.

63 Pontiac Catalina Convertible, White With Red Interior, One Owner, Low Mileage.

62 Ford 9 Passenger Station Wagon, V-8, Automatic Shift, 4-Door.

15-20 Old Model Cars, All Have Stickers, They Are All In Our Way, Come and Buy One.

60 Dodge 4-Door, V-8, Automatic Shift.

59 Chevrolet Impala 4-Door Hardtop, Automatic Shift, Black With Red Interior, One Of The Sharpest You'll Find For The Model.

59 Ford Galaxie 500, 4-Door, V-8, Automatic Transmission, Blue With Blue Interior, Real Nice.

55 Ford ½ Ton Pickup.

54 Chevrolet 1 Ton Truck, New Tires, 4-Speed Transmission, Good Cattle Rack

54 Ford ¾ Ton Truck 3-Speed Transmission, Flat Bed.

IMPORTANT

Registrar's Notice

NOTICE OF REGISTRATION

PRIMARY ELECTION

JULY 9, 1968

To All Qualified Voters of Lee County, Virginia TAKE NOTICE, That I shall on the 8th day of June sit at my office at Jonesville between the hours of 8 A. M. and 4 P. M. for the purpose of registering voters, this being the last day you may make application to register before the regular Primary Election to be held on the 9th day of July, 1968, as provided by law.

Reba L. Weston, General Registrar for Lee County
Dated this 27th day of May, 1968 in Jonesville, Virginia

KEOKEE

A farewell dinner was given in honor of Rev and Mrs. J. W. Beatty at the Pleasant Hill Baptist Church on Firday evening by the WMU, members of the church and also friends They plan to leave this week for Roanoke where they will reside.

Mr. and Mrs F G Orender recently spent a weekend in Chattsworth, Ga., visiting their son-in-law and daughter, Mr. and Mrs Keith Strevel

Mr. and Mrs David Bush and son, Micheal of Dayton were Monday overnight guests of Misses Iva and Eula Clarkston

They attended the funeral services of Mrs Bushs brother Calvin C Dinsmore of Dayton held at the Pleasant Hill Baptist Church in Keokee on Monday afternoon

There were also many other people from out of town attending the funeral.

Mark Taylor who has been attending Union College at Barbourville, Ky., recently returned to Keokee to spend a vacation with home folks

The Robbins Chapel Head Start children enjoyed a picnic outing on Friday at the Cumberland Bowl Park in Jonesville Other Head Start youngsters from throughout the county were present. They were accompanied by their teachers.

Mr. and Mrs. Dean Estep of Washington, D. C., spent the weekend with Dean's mother, Mrs. Starling Estep.

Phillip Cooper who has been attending Carson, Newman College, Jefferson City, Tenn. has returned to the home of his parents, Mr. and Mrs. R. P. Cooper, Jr.

Phillip went to Radford this weekend to visit Miss Mary Lana Jones at Radford College.

Tommy Cooper is also back home from Carson Newman College to spend a vacation with his parents, Mr. and Mrs. Jack Cooper

Mrs Edna Rutherford who has been visiting her brother and sister-in-law, Mr and Mrs Hubert Partin in Dayton has returned home.

Weekend guests at the home of Miss Iva and Miss Eula Clarkston were Mr. and Mrs. Estel Lamon of Devine, Texas, Mr. Lamon's daughter, Mrs Don C. Wells and four children of Corbin, Ky., and also their sister, Mrs. E. G. Wells of Keavy, Ky. Other visitors joining the group on Sunday for dinner were ther sister Mrs. Earl C Russell and daughter, Earlene of Fall Branch, Tenn., and their brother and sister-in-law, Mr. and Mrs M J. Clarkston and three daughters of Big Stone Gap.

Rejeanna Clarkston was home from the East Tennessee Baptiste School of Nursing, Knoxville.

Miss Joan Wilder of Richmond spent the weekend with her parents, Mr. and Mrs. George Wilder, Jr., and attended the funeral services of her grandfather, C. C. Craft. Also home to visit his parents was Douglas Wilder, his wife and children of Jonesboro, Ga., they attended the funeral services of Mr Craft.

Mr and Mrs E. E Wells have returned home after spending a few days in Greenville, S C visiting their daughter and son-in-law, Mr. and Mrs Douglas Morris and family

Mrs. Cliff Ely returned to her home at Keokee, Route 1 on Thursday night after spending a week in Lexington Ky visiting her father, Otis Bailey who is a patient in a hospital there.

Mrs. George Bridges, Sr., and children recently visited her parents in Appalachia.

Mrs. Paul Kendle and children of Appalachia visited her parents, Mr. and Mrs. Elmer Barker on Saturday.

Mr. and Mrs. Fred Roberts, and Mr. and Mrs. Buster Roberts of Dayton were in Keokee to attend the funeral services of C. C. Dinsmore. Others from Dayton attending were Mr. and Mrs. Hays Dinsmore, Mr. and Mrs. Paul Dinsmore and family, Mrs. Carlenis Hurst, Mr. and Mrs. Henry Short. Also Mr and Mrs. Alfred Smith and family, aond Miss Chloie Short of Cincinnati, Ohio.

Mrs. Doris Dinsmore and all members of the family were here to attend the funeral.

Week of May 23

Johnny Grimes who is serving in the hospital unit in Danang, Vietnam was recently promoted to Corporal.

Cpl. Grimes is the son of Mr. and Mrs. Arthur Grimes of Keokee.

M. and Mrs. Donald Ray Griffith of Dayton returned home Sunday after visiting Mrs. Griffith's parents, Mr. and Mrs. Paul Gilbert. They also stopped and visited their aunt and uncle, Mr. and Mrs. M. J. Clarkston in Big Stone Gap.

Other recent visitors at the Gilbert home were their daughter and son-in-law, Mr and Mrs. Ronnie Griffith of Richmond, Va.

Calvin C. Dinsmore of Dayton passed away Saturday morning in a Dayton Hospital following several months illness.

Mr. Dinsmore was a former resident of Keokee.

He is the son of P H Dinsmore and the late Dora E Dinsmore of Keokee

Otis Bailey is a patient in a hospital in Lexington, Ky

Mrs. Cliff Ely and son, Ray and also Mrs. Ely's mother left Friday morning for Lexington to visit Mr Bailey at the Hospital.

Pvt. Gerald Varner of Ft Bragg, N. C., is spending a weeks leave with his parents Mr and Mrs Jimmy Varner

Mr. and Mrs L. E. Bess have returned home after visiting their son in law and daughter Mr. and Mrs. Gale Gilbert in Roanoke

While they were in Roanoke their son, Dale Bess came from Hampton, and visited with his parents at the Gilbert home

Mr. and Mrs Petrey of Detroit, are visiting at the home of Mr. and Mrs. Otis Taylor.

Mrs Epple Moore of Appalachia recently visited her sister and brother in law, Mr. and Mrs. John Short.

Miss Iva Clarkston and Miss Eula Clarkston were Sunday dinner guests at the home of Mr. and Mrs. E. C. Russell and family in Fall Branch, Tenn

In the afternoon they attended the Baccalaureate sermon at Fall Branch High School gymnasium.

Their niece, Earlene Russell is a senior of the graduating exercises were held on Tuesday evening.

Mr. and Mrs. David Bush and family were in Keokee to attend the funeral services of C C. Dinsmore.

Mr. and Mrs. Eugene Wells and family of Michigan are visiting Mr. and Mrs. Garfield Wells.

A sports banquet was held at the school cafeteria on Friday night.

Mrs. Ann Smith of Derby visited at the home of Mr. and Mrs. Ervin Huff on Wednesday

Mrs. Tom Black and children who have been residing in Tennessee for the past year have returned to their home here.

C. C Craft who has been very ill is reported to be improving

Miss Goforth, Mr. Williams Engaged

Mr and Mrs. O S. Goforth of Ewing, Virginia, announce the engagement of their daughter, Rosanna to Mr. Mike Williams of Jonesville, Virginia

Miss Goforth is a senior at Thomas Walker High School, and plans to attend college next year.

Mr Williams is a student at the University of Tennessee. He plans to attend law school at the University of Virginia after graduation.

No wedding date has been set.

Lee Countian Addresses EKSU Conference

"How We Develop Neuro Motor Control in Our Educables" was the topic of Mrs. Micki Tye Thompson's speech at an Eastern Kentucky University Meeting last Saturday.

Two hundred superintendents and 300 members of the Kentucky Association of Recreation and Fitness for the Mentally Retarded attended the day-long workshop.

Eight specialist comprised the speaking staff of the workshop, whose purpose was

To discuss the contribution of physical activities in educational programs for the mentally handicapped;

To examine the needs for physical activities for the mentally retarded;

—To present programs developed for mentally retarded and

—To discuss financial assistance available for such development.

Other guest speakers included: Tex Chaney, Chairman of the Department of Health, Physical Education and Recreation, University of Kentucky; Robert E. Johnson, Jr., Director, Project Action, Bluegrass School for the Retarded, Lexington; Conley Manning, State Supervisor of Health, Physical Education and Recreation, Kentucky State Department of Education, Frankfort. From Eastern Kentucky University speakers and panelists included Dr. Ned L. Warren, Chairman, Division of Health, Physical Education and Recreation; Dr. Thomas D. Myers, Coorduotor, Allied Health Programs and James McChesney, Member of the Department of Recreation.

Mrs. Thompson, resides at Ewing, Virginia and is a member of the Middlesboro, Ky., school system, working in special education.

Mrs. Thompson is a graduate of LMU, BA Degrees, MS Degree Union College and is presently pursuing courses at the University of Tennessee toward a PhD.

Birth Announcement

Mr and Mrs. Pete Holman of Alexandria, Va., announce the birth of a baby daughter on May 18. She has been given the name Tracy Annette. They have another daughter, Theresa Lynnette. Pete is from Lee County Mrs Holman was Carol Young from Alexandria.

Birth Announcement

Mr. and Mrs. Joe Ely of Weber City, Va., announce the birth of a daughter, Joella Gay, on May 25 The baby weighing 8 lbs., 6 ozs was born in Holston Valley Community Hospital, Kingsport

The Ely's are former Lee County residents Mrs. Ely is the former Emogene Baker of Rt. 1, Pennington Gap

DRYDEN

Sgt. and Mrs. Norman Quillen, Jr., of Fort Knox, Ky., Mr. and Mrs. Billy Quillen spent the weekend with their mother, Mrs. Pearl Quillen and their brother, Ted. They also visited other relatives while here.

Mr. and Mrs Russ Slemp were visiting Mr. and Mrs. Olin Johnson at Jonesville Thursday.

Mrs. Helen Morley and brother of Knoxville were visiting Mr. and Mrs. Russ Slemp, Friday.

Rev. and Mrs. C. B. Dickenson and Mrs. Frank Sturgill were visiting Mrs. Zola Alsup and Miss Floria Young who are patients in the Lee General Hospital Wednesday

Mr. and Mrs. Millard Turner of Stone Creek were visiting Mr. and Mrs. Bill Tuner at Pucketts Creek Sunday.

Mrs. Virginia Wilson of Detroit, Mich., is visiting her mother, Mrs. Ressie Scarborough at Pennington this week, also brother, Curtis.

Mrs. Mary Scott of St. Charles spent the weekend with her sisters, Cordie Parsons and Cynthia Reynolds.

Mr. and Mrs. Cutris Ewing of Stone Creek were visiting their daughter and son-in-law, Mr. and Mrs. Andrew Cooper and children at Pucketts Creek Sunday.

Mr. and Mrs. Boyde Stidham of Calvin and son, Randell Stidham, and Worley Alsup of Monarch spent the weekend with their son and grandson, Mr. and Mrs. Johnnie Stidham and children at Shelby, N. C.

Mrs. Virginia Wilson of Detroit, Mich., Worley Alsup of Monarch were visiting Mr. and Mrs. Frank Sturgill Monday.

Mrs. Mavis See and children, Mrs. Pearl Wilson and children of New Mexico, and Miss Dorris Jones of Marion, Ind., were visiting their parents, Mr. and Mrs. Hiram Jones last week. They also visited here with Cordie Parsons and Cynthia Reynolds one day last week.

Mr. and Mrs. Worley Dean have returned to their home at Stone Creek after spending two weeks visiting their children, Mr. and Mrs. Glen Dean and son, Garry, Mr. and Mrs. E. B Moyer and boys, and Wayne Dean, all of Georgia.

The Rev. and Mrs. C. B. Dickerson of Spruce Pine, N. C., were night guest here during the revival at the Baptist Church of Mr. and Mrs. Frank Sturgill and visited other friends during the day.

U. S. AIR FORCES, Thiland — Sergeant Gerald Duncan, son of Mr. and Mrs. Tester C. Duncan of 433 N. Sixth St., Hamilton, Ohio, is on duty at U-Tapao Airfield, Thailand.

Sergeant Duncan, a carpenter, is a member of the Pacific Air Forces.

Before his arrival in Thailand, he was assigned to Hancock Field, N. Y.

The sergeant attended Hamilton Garfield High School.

His wife, Phyllis, is the daughter of Mrs. Ruth Johnson of St. Charles.

BLACKWATER

Mr. and Mrs. Roosevelt Allen and family of Jonesville were guests of the Onza Robinettes Saturday night.

Mr. and Mrs. Forrester Wells of Fairview, Va., were visitors of the A. O. Robinette Saturday.

Mrs. Melvin Johnson visited Mrs. Hickam and Sallie Friday. They also had as visitors during the past week and over the weekend Mr. and Mrs. Clay Hurst of Middlesboro, Mrs. A. O. Robinette, Mr. and Mrs. Lynn Flanary, Lorna and Lynettte, Mr. and Mrs. Hayes Osborne of Kingsport, Mrs. L. E. Robinette, Mrs. Phylis McPearson and Coy Douglas.

Mrs. L. E. Robinette was a business visitor in Kingsport Thursday.

Mr. and Mrs. Hayes Osborne of Kingsport were guests of their parents, Mr. and Mrs. Art Osborne and Mr. and Mrs S. S. Hickam during the weekend.

DOT COMMUNITY

The Union CWF was held at the home of Mrs. Dave Gilbert on Thursday night, May 16. Five members and one guest were present. A film was shown by Mrs. Gilbert, titled, "Gods Word, Todays Hope." Mrs. S. T. Choate was in charge of the program taken from the study book, "Shoes at the Threshold," a study of Japan. Officers were elected for the coming year. They are as follows: president, Mrs. Joe Hobbs; vice president, Mrs. Dave Gilbert; secretary-treasurer, Mrs. Frank Litton. At the close of the meeting a delectable salad was served to the members and guests.

Mr. and Mrs. Elkanoh Million their daughter, son-in-law and grandchildren of Danville, Mr. and Mrs. Echol Million of Castlewood, Mrs. Bill Ward and son of Stickleyville, Mrs. Hoover Hobbs and daughter of Kingsport, Miss Linda Moore and Sherryl Moore of Kingsport were visiting Mr. and Mrs Frank Moore and C W. on Sunday.

Mrs. Bill Shelburne, James and Joe were in Knoxville this week.

Mrs. Harold Smith, Cindy and Lynn, Mr. and Mrs. Rando Smith, Sr., Mrs. Helen Kellings and children spent the weekend at Cherokee Lake, German Creek Boat Dock. They were the guests of Mr. and Mrs. John Pugh at their cabin.

Robert Rasnic has returned to the home of Mr and Mrs May Hobbs after being confined to Lee General Hospital.

Visitors of Mr. and Mrs. May Hobbs were Mr and Mrs. John Stanley of Weber City, Mr. and Mrs. Olin Farmer and Thresa of Stone Creek, Mr. and Mrs. Joe Hobbs and children, Mr. Leonard Crabtree and daughters.

WOODWAY

Mr. and Mrs. Denver Collins, Bristol, visited here last weekend with Mrs. Virginia Collins. Mrs. Collins and Mrs. Rebecca Tolliver accompanied the Denver Collins' to Knott County for a brief visit.

ODP To Spend More Than $1 Million On Expansion Of Facilities

Old Dominion Power Company is spending more than $1,153,000 during 1968 to enpand and strengthen its facilities which provide electric service to 17,000 customers in southwest Virginia.

H. E. Armsey, Norton, ODP general manager, said that this was the company's first million-dollar construction budget and will be followed by programs of similar size in future years.

"In the next nine years ODP expects to spend $10,800,000 on new and enlarged facilities which will nearly equal the total investment up to now," he said.

Largest project for the year will be the first phase of a 161,000-volt transmission link from the Virginia-Kentucky state line to Imboden and Dorchester.

New construction on this project which has just been approved by State Corporation Commission of Virginia will consist of 20 miles of line from the state line to Imboden and the existing 69,000 volt line from Imbolen to the Dorchester switching station will be converted to 161,000 volts. The work will result in greater capacity to handle the growth of electric use by residential, commercial and industrial customers throughout ODP and some on the Kentucky side of the state line.

The cost of the work on this project during 1968 is estimated at $238,000 with $955,000 to be spent during 1969 when the project is scheduled for completion.

Other major projects include construction of 69,000-volt transmission line from Wise to Coeburn to supply a loop feeding Dorchester and Coeburn. Expenditure in 1968 on this improvement is scheduled to be $116,000 with another $245,000 set for 1969 when a new substation will be installed at Coeburn in connection with the line. The project will provide Coeburn with another source of power supply reducing the possibility of service outages and the duration of outages which may occur during storms or other emergencies.

The distribution system serving the Robinson Knob and Stone Mountain areas of Coeburn will be improved by reconstructing some of the lines, replacing poles and converting to a higher operating voltage.

The transmission line between Dorchester and St. Paul will be rebuilt at a cost of $53,000 to strengthen the supply route to St. Paul.

Office improvements scheduled for 1968 include remodelling the St. Paul office to provide an auditorium-kitchen accommodating 60 people which will be available for use by community groups as well as for company and dealer activities. It was pointed out that with the St. Paul remodelling all ODP offices will be equipped with auditoriums for community meetings. Mr. Armsey said that St. Paul auditorium will meet a need expressed by many people in the community for meeting facilities.

McClure's Chapel

After attending the baccalaurate sermon at Flatwoods High School Sunday morning Mrs. D. C. Hounshell visited her sister-in-law, Mrs. Glen Ayers of Ewing. (Both of their husbands are serving with the armed forces in Vietnam). Lunch was served picnic style.

The first graders of Flatwoods Elementary School had their picnic Monday, May 20. Mrs. D. C. Hounshell is their teacher. Mrs. Hoye Osborne and Gail Bacon enjoyed the picnic with them.

Jim Shackleford made a business trip to Jonesville Monday.

Little Kim Bacon, infant daughter of Mr. and Mrs. Harry Bacon was ill last week.

On Tuesday Lewis Thompson took his mother, Mrs. Vennie Thompson to Lee General Hospital for a check up.

Grant Osborne and Tony Denson were in Pennington Tuesday.

Charlie Mullins and Larry were at the home of Mr. and Mrs. Oda Matlock Tuesday.

Mr. and Mrs. Lee Wilson and Ovella visited relatives here Tuesday night.

Mr. and Mrs. Hoye Osborne took Bobby back to the Daniel Boone Clinic in Harlan for a check up on Bobby's leg Wednesday afternon. The doctor says Bobby is perfect now and can walk when he feels like it. Bobby is the only grandson of Mr. and Mrs. Grant Osborne. They have five granddaughters.

Mr. and Mrs. Jim Shackleford were in the Flatwoods section Thursday afternoon.

Mrs. Dizney Ball, Florida, Rettie Hall, Mrs. Esther Blanton and Mrs. Myrtle Bargo, Harlan ate lunch in the home of Misses Dora and Etta Matlock recently.

Mrs. J. P. Speak and Mrs. Farrell Speak were in Pennington recently

The area was very sorry to hear that Mrs. Arnold Johnson was ill.

Mrs. Hoye Osborne, Mr. and Mrs Grant Osborne were in Pennington Friday on busines.

Mrs. F. C. Bacon and Mrs. D. C. Hounshell visited Mr. and Mrs White Hounshell recently and showed some movies of the boys (D. C. and a brother-in-law, Glen Ayers) in Vietnam.

Mrs Grant Osborne and Mrs. Hoye Osborne visited with Mrs. Ed Seale (formerly Pauline Fee) in Pennington recently.

Mrs. D. C. Hounshell and Mrs. F. C. Bacon attended the graduating exercises at Flatwoods High School last week.

Jim and John Shackleford were in Pennington Saturday.

Ewing Equipment Company
Ewing, Va.
For
Homelite Chain Saws

If you can afford a Chevy, you can afford a Chrysler.

Chrysler Newport now priced about $2.29 a month more than Chevy Caprice*

Chrysler Newport now priced about $2.29 a month more than a Chevy Caprice* (which is still a Chevy, a high-price, low-price car). Chrysler Newport now priced about $3.78 a month more than a Ford LTD* (which is still a

Ford, a high-price, low-price car). That little more now moves you up into a big, full-size, almost shamefully elegant Chrysler—and that's an unbeatable deal. Afford a Chrysler? Can you afford to pass it up?

*Based on comparison of manufacturers' suggested retail prices for Chrysler Newport, Ford LTD and Chevrolet Caprice 2-dr hardtops, comparably equipped. With 3-speed automatic transmission, power brakes, power steering, radio, white side-wall tires, wheel covers. Comparisons are based on one-third down, 36 monthly payments excluding other optional equipment, destination charges, state and local taxes, interest, insurance and licensing fees.

AUTHORIZED DEALERS CHRYSLER MOTORS CORPORATION

Meet The unbeatables

ROLLER MOTOR COMPANY

Dealer License No. 978 1701 East Morgan St. Pennington Gap

DEATHS and FUNERALS

CLEVE C. CRAFT

Cleve C. Craft, 82, Keokee, died Monday, May 20, in the Appalachian Regional Hospital, Harlan, Ky.

Mr. Craft, who suffered a heart attack died after a two weeks illness.

Funeral services were held Thursday at the Apostolic Faith Church in Appalachia, Va. Burial was in the Edens Family Cemetery near Keokee, Va.

Survivors include his wife, Mrs. Tina Craft of Keokee; three sons, Victor Craft, Kingsport, Tenn., Ocra Craft of Cumberland, Ky., and Curtis Craft of Fairborne, Calif.; five daughters, Mrs. Vivian Reasor, and Mrs. Minnie King both of Anderson, Ind., Mrs. Helen Flanary of Lynch, Ky., and Mrs. Verda Wilder and Mrs. Loreen Gibson both of Keokee; twenty-four grandchildren, and twenty-one great-grandchildren.

Mr. Craft had made his home in Keokee for many years.

WILLIAM J. HORTON

William Jefferson Horton, 86, of Blackwater, died at his home early Tuesday morning, May 28 of an apparent heart attack.

Mr. Horton was a retired farmer and had been a resident of the Blackwater community for six years.

He was a member of the Zion Baptist Church.

Surviving are his wife, Mrs. Ida Horton, Blackwater; two daughters, Mrs. Bertha Quails and Miss Geneva Horton, both of Route 3, Clinchport; two sons, Malcolm Horton, Arlington, Va., and Echol Horton, Baltimore, Md.; a step-daughter, Mrs. Maxie Essary, Louisville, Ky.; five sisters, Mrs. Elizabeth Pearcy, Blackwater, Mrs. Rosa Barnette, Wise, Mrs. Beulah Mae Elkins, Addison, Mich., Mrs. Estelle Tyler, Whitmore, S. C., and Mrs. Reuhama Lawson, Blackwater; four brothers, B B. Horton and Clyde Horton, both of Route 3, Clinchport, G. Q. Horton, Pennington Gap, and Harmon Horton, Midvale, Idaho and 14 grandchildren.

Funeral services were held today (Thursday) at the Zion Baptist Church, Clinchport, with the Rev. Rand Mendenhal and the Rev. Alex Willis officiating. Burial was in Horton Cemetery. Robinette Funeral Home in charge of arrangements.

DORA ELIZABETH ROBBINS

Dora Elizabeth Robbins, 65, of Keokee, died at Lee General Hospital, Wednesday, May 22.

Surviving are her husband, Nelson Robbins, Keokee; mother, Ocia Carroll, Occonita; seven sons, Ralph, Carl, Jack and Charles, all of Pontiac, Mich., Gene, Fred and Tess, of Keokee; four daughters, Eula Sams, and Jurleen Sullivan, Cleveland, Ohio, Beatrice Prexton, Norfolk, Va., Ruth Jones, Greer, S. C.; three brothers, Will Carroll, Johnson City, Roy Carroll, Hubbard Springs, Rudsel Carroll, Occonita; four sisters, Marcie Noe, Maness, Kinsey McKrowely, Cincinnati, Ohio, Ruby Johnson, Evansville, Ky., Anna Ingle, Occonita; 31 grandchildren.

Funeral services were held Friday afternoon at the Province Funeral Home Chapel with the Rev. Walter Peters and the Rev. David Stines officiating. Burial was in Anderson Cemetery, Keokee. Province Funeral Home in charge of arrangements.

ANNIE MESSER BYRANT

Annie Messer Bryant, 71, of St. Charles, died at her home, Friday, May 24.

Surviving are four sons, Roy, Creed, Bill and Rufus Jr., all of St. Charles; three daughters, Virgie Musick and Bonnie Webb, both of St. Charles, Laura Cole, Fayetteville, N. C.; two brothers ,Bass Messer and Bill Messer, both of Big Stone Gap; one sister, Mrs. Naura Noe, Gate City.

Funeral services were held Saturday at the Funeral Home Chapel with the Rev. George Gibson officiating. Burial was in Maness Cemetery, St. Charles. Province Funeral Home in charge of arrangements.

MRS. BETTY W. GILES

Mrs. Betty Ward Giles, 89, of East Stone Gap, died Tuesday, May 28, in a Norton, Va., hospital.

She was a former resident of Lee County and was a member of the Deep Springs Missionary Baptist Church.

Survivors include a daughter, Miss Inez Giles, East Stone Gap; a brother, John B. Ward, Kingsport, Tenn.; and one sister, Mrs. Kirk Patrick, Persia, Tenn.

Funeral services will be held Friday in the Deep Springs Baptist Church with the Rev. Hugh Bowers and the Rev. Floyd Haun officiating. Burial will be in Jones Cemetery. Sturgill Funeral Home in charge of arrangements.

INFANT BROOKS

James Edward Brooks, four-day-old son of Mr. and Mrs. Clinton Brooks, Pennington Gap, died Tuesday, May 28 in a local hospital.

Other survivors include three brothers, Jeffery Lynn Brooks, Clinton Brooks and Curtis Lee Brooks, all of Pennington Gap; his maternal grandmother, Mrs. Mae Pleasant, Pennington Gap; and his paternal grandparents, Mr. and Mrs. B. E. Brooks, Pennington Gap.

Funeral services were held today (Thursday) at the home with the Rev. Walter Peters officiating. Burial was in Bethel Cemetery, Jonesville. Sturgill Funeral Home in charge of arrangements

MRS. MARGARET COVEY

Mrs. Margaret Covey, 84, of Jonesville, died Wednesday, May 29, in a Catawba, Va., hospital after a long illness.

Survivors include three sons, Alfred Covey, Painesville, Ohio, Pearl Covey, Mounty Airy, Md., and John Covey, Poolsville, Md.; three daughters, Mrs. Flossie Pendleton, Baxter, Ky., Mrs. Paralee Lyttle, Jonesville, and Mrs. Cora Lyttle, Painesville, Ohio; two brothers, Frank Baumgardner, Morrill, Neb., and Olan Baumgardner, Wilowmine, Ore.; two sisters, Mrs. Octavia Schultz, Morrill, Neb., and Mrs. Oma Sturtivant, San Diego, Calif.; and several grandchildren and great-grandchildren.

Funeral services were held today (Thursday) at the Davidson Funeral Home Chapel with the Rev. Boyd Godby officiating. Burial was in the Bethel Cemetery. Davidson Funeral Home in charge of arrangements.

PLEASANT VIEW

Ben Davidson, Jr., was guest speaker at Speak's Chapel Methodist Church for the Sunday morning services. Miss Jewell Ball was in charge of the program.

Mr. and Mrs. F. D. Turner, Mr. and Mrs. J. R. Lee, Mr. and Mrs. Pascal Flar, Mr. and Mrs. Morris Welch and Mrs. Ann Cavin attended a singing Sunday in Morristown.

Mr. and Mrs. Paul Gilbert spent Saturday night and Sunday with Lester Parsons and Paula, and Golden Parsons.

Ben Taylor has returned home from the Middlesboro Clinic where he has been a patient for a few days. His son, Harrison Taylor and family of Marietta, Ga., spent the weekend here with Mr. and Mrs. Taylor.

Mrs. T. E. Lovens visited Sunday with Mr. and Mrs. Eugene Jones and Miss Ferne Jones.

Mrs. Kenneth Davis and Mrs. Mae Rosenbaum were in Harlan Friday afternoon to get Mr. Davis who teaches school in Harlan County.

Mr and Mrs. Roger Seabolt of Indiana spent the weekend here with Mrs. Seabolt's parents, Mr and Mrs. Tim Bledsoe.

Neal Busic spent Sunday with the L. S Bales family. Visiting in the afternoon were Mrs. Roscoe Jones and daughter, Denise and Mrs. H. E. Bales.

Sgt. and Mrs. J. P. Hobbs, Harlan were Sunday guests of Mr. and Mrs. Clyde Garrett.

Calling in the Park Daniel home Sunday afternoon were Mr. and Mrs. Starling Cope and family, Lester Parsons and Paula and Miss Golden Parsons.

Mr. and Mrs. Robert Garrett of this community and Mr. and Mrs. Chester Susong of Harrogate spent the past week in Richmond. While there Mrs. Garrett and the Susongs attended Grand Lodge of the Order Of The Eastern Star of Virginia at the John Marshal Hotel. Mr. Garrett visited the Leman Maness and Danny Gregory families.

Sunday, June 2 the OES will be serving dinner at the Martin Station Lodge Hall. Tickets available at the door. Proceeds to be used to purchase carpet for the hall.

We are sorry to report the death of the brother of Mrs. Denver Napier in Kentucky. Mr. Napier is the pastor of Mt. Olivet Christian Church. They reside in Rose Hill. Mr. and Mrs. H. B. Nolan attended the funeral services Sunday.

Mr. and Mrs. Muriel Gibbons and Mr. and Mrs. Cort Matlock spent Sunday in Cubbage, Ky.

Mrs. Lila Maness and son, Beryl visited in Appalachia Sunday with Mr. and Mrs. B. K. Walker.

Mr. and Mrs. Jack Gregory, Knoxville attended the graduation of their sister, Lucy Gregory at Thomas Walker Friday evening.

Mr. and Mrs. Harry McConnell and children and Mrs. Ruth Hargraves spent the weekend with relatives in Indiana.

Mr. and Mrs. Paul Smith spent the weekend on Norris Lake. The Smith's daughter and son-in-law, Mr. and Mrs Brady Smith of Knoxville came up and spent Sunday with them.

Miss Charicle Garrett, Knoxville spent the weekend here with her mother, Mrs. Mildred Garrett.

Miss Ethel Osborne spent a few days on Stone Creek with her sister, Mrs. Osa Hargraves.

Troy Cavins made a business trip to Tazewell Saturday.

Jack Brook of Indiana spent the weekend here with relatives.

Revival services wil begin Sunday, June 9 at the Mt Olivet Christian Church. Rev. Randolph Osborne is the Evangelist. He is a member of the faculty of Berea College, Berea, Ky., and the son of Mrs. Olin Osborne and the late Mr. Osborne of the High Top Community.

Visiting Mrs. Mae Debusk Wednesday evening were Mr and Mrs. Claude Ball, Mrs. Mae Rosenbaum, Miss Golden Parsons, Lester Parosns and daughter, Paula.

Mr. and Mrs. L. S. Bales, Jay and Sue Ann were in Middlesboro Tuesday.

Mr. and Mrs. Claude Ball visited relatives in Mulberry, Tenn., Sunday afternoon.

Lester Parsons and daughter, Paula and Miss Golden Parsons attended graduation exercises at Pennington High School Friday evening. Their nephew, Larry Huff, is a member of the graduating class.

ROSE HILL

Mr. and Mrs. Franklin Cole and daughter, San Fransisco, Calif., are visiting his mother, Mrs. Jinnie Cole Ewing, also her mother, Mrs. Orbin Clark, Gibson Station.

The Thomas Walker Bam Club held their annual banquet Friday night at the Ewing Elementary School cafeteria. The eleven new members that were initiated were Sandra Grabeel, Joyce Jayness, Nancy Jaynes, Linda Lenard, Cecelie Frye, Andra Brooks, Brenda Bailey and Wanda Bays. The Harmony Four from LMU provided the entertainment.

Mrs. R. D. Fugate visited some of the patients in the Middlesboro Clinic Tuesday, also she called on Mrs. Natt Fugate.

Mr. and Mrs. Charles Emmett had as dinner guests Sunday her mother, Mrs. Hoskins and sister, Henrietta Cole of Middlesboro.

Mrs. Allen Bell and Mrs. Beulah Roller called on Mr. and Mrs. T. B. Fugate Sunday afternoon.

Mrs. Ross Stickley, Miss Bashie Kincaid and Miss Mary Stickley attended the Garden Club luncheon at the Recreational Center Saturday.

Mrs. Hubert Wheeler spent several days with her daughter, Dr. and Mrs. Henderson Graham, Marion.

Mrs. F. L. Grabeel and Mrs. W. C. Southern from the Rose Hill Baptist Church attended the annual WMU meeting at the Lone Branch Baptist Church Sunday.

Mr. and Mrs. Grover Hounshell were dinner guests of Mr. and Mrs. Grover Nelson Sunday.

Mr. and Mrs Henry Grabeel, Pennington called on his sister, Mr. and Mrs. White Marcum, also callers Monday were Mrs. D. P. Chance and Elsie Grabeel

Mrs. S. E. Stevens, S. E. Owens, Jacksboro, Tenn., Stevens Philips, Lafollette, Tenn., were dinner guests of Mr. and Mrs. L. B. Trent Sunday.

Rev. and Mrs. Denver Napier were called to Hartsville, Ala., due to the illness of their daughter-in-law, Mrs. Jack Napier.

Mrs. R. D. Fugate, Mrs. Mae Hobbs and Rev. and Mrs. Davidson and children had lunch in Rockwood Sunday.

Mrs. Bill Martin and family, Ohio are here visiting her parents, Mr. and Mrs. Clay Fletcher. She is here to see her daughter graduate from Thomas Walker High School Friday night. Her daughter stayed with her grandmother, Mrs. Sarah Gibson the school year and attended school at Thomas Walker.

Mrs. Charles Emmett, teacher at Ely Dale Elementary School had her closing day program last week.

Rev. and Mrs. John Moore and Mrs. Grace Lawson were dinner guests of Mrs. A W Johnson and Beulah Sunday

Mrs. D. P. Chance attended the annual WMU at the Thompson Settlement, Wednesday

Mrs. Mae Hobbs and Mrs R. D. Fugate spent the week end with Mr. and Mrs Harry Halstead, Crossville. They attended the services at the First Baptist Church on Sunday From there they went to Crab Orchard for church services at Haly's Grove, Tenn.

Mrs. Ralph Campbell is at home much improved.

Calling this week in the home of Mrs. T. E. Lovens were Mrs. Joe Wolfenbarger, Mrs. Onis Cavins and Mrs. Barnie Skidmore.

Mrs. Buryl Reasor and Mrs Charles Emmett were dinner guests of Mrs. Effie Brimm Thursday.

Mr. and Mrs. H. B. Nolan were in Pennington Monday on business.

Rev. and Mrs. Denver Napier are in Alabama visiting with their son, Mr. and Mrs. Jack Napier and family.

Mr. and Mrs. Chester Susong, Mr. and Mrs. Robert Garrett spent last week in Richmond They attended the Grand Lodge of the Order of OES of Virginia.

The Garrett's were house guests of Mr. and Mrs. Lemon Maness. They also visited in the home of Mr. and Mrs. Danny Gregory. They went on to Washington on a sight seeing trip.

Mrs. R. D. Fugate and Mr Mae Hobbs visited with Mrs Hobb's daughter, Emma Bee Stallings and son, Knoxville Sunday.

Mr Oscar Smith and Mrs. Robert Smith made a business trip to Knoxville on Tuesday

Claude Glass and Walter Shell from Menter, Ohio were visiting home folks over the weekend.

A musical program was presented at the Rose Hill Elementary School Thursday by Mrs. Henry Campbell's music class.

Hayward Nolan and Oscar Smith were among the fishermen on Powells River this week.

Mrs. Dollie Mae Ball and daughter, Ruby Ball, Mrs. Minnie Nida and Mrs. Charles Emmett were in Knoxville Saturday.

Mrs. T. B. Fugate visited in the Pennington Hospital Saturday with Mrs. Arnold Johnson, Mrs. Rufus Fugate and Mrs. S. L. Carpenter.

Mrs. Denver Napier received the news that her brother, Abraham Irvin had passed away with a heart attack Thursday. He was a resident of Kentucky.

Mrs. R. D. Fugate visited her daughter, Mr. and Mrs. H. E. Frazier, Oliver Springs, Tenn., Saturday, also her son, Mr. and Mrs. Dan Johnson, Oak Ridge, Tenn.

Mrs. Ruth Gibson and Janett Hounshell were in Middlesboro Thursday.

The Ewing Post Office has moved into the T. L. McDaniel Store Building.

Mrs. Paul Estep accompanied Mrs. Dan Scott to Middlesboro on Saturday.

Miss Grace Davis was in Knoxville on Saturday.

News has been received that Mrs. Stewart Cowden is recovering satisfactorily from her recent surgery. M. and Mrs. G. W. Denson and Wheeler visited with her Sunday in the Kingsport Holston Valley Community Hospital.

Mr. and Mrs. Charles Holman of St. Charles visited with Rev. and Mrs. David R. Gilliam on Sunday. Recent visitors in the Gilliam home were Mrs. Richard Carver and son, Donnie of St. Charles.

MARRIAGE LICENSE

Lee Alton Hill, Blackwater, Julia Rosa Marquardt, Blackwater.

Jessee Roger Parsons, Keokee, Claudette Morris, Keokee.

Richard Barton Harris, Rose Hill, Susan Marie Neff, Ewing.

Ronnie Darrell Fortner, Dayton, Nyoka Lynn Bailey, Keokee.

David Jethro Culbertson, Nicklesville, Lou Venus Lawson, Pennington Gap.

Classified Ads

See other classifieds On Page Three

FOR SALE — Complete furnishings for a 5-room house. Call 546-1225. Adv. No. 22-1t.

TOTALLY NEW

3-4 plow power

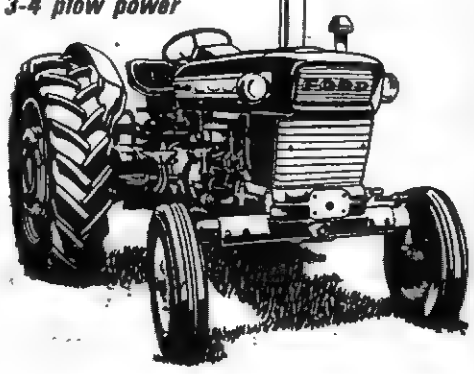

FORD 4000

- All-new, all-tractor three-cylinder gasoline or diesel engines
- New strength and stamina from hood to hitch
- New, double-reduction planet gear final drive
- New, easy-acting multiple disc brakes, sealed in oil
- Choice of transmissions—Power-shift ten-speed Select-O-Speed or new, dual-range eight-speed
- Differential lock available.

See the NEW-SIZE Ford 4000.

Lee Tractor & Implement Co.

Jonesville Phone [illegible]

Sturgill's provide a wide selection of caskets and other funeral necessities from which you can choose whatever seems appropriate for your own taste and means.

This well-balanced display is here in our own display room where it is most convenient for the family to make a wise selection.

Completely Air Conditioned For Your Comfort

TELEPHONE 546-1121

FREE $50.00 FREE $50.00

AT AUCTION

Saturday, June 8, 1968-10:30a.m.

Cumberland Park Motel & Restaurant

Located 1 Mile East Of Ewing, Va., On U. S. 58

Motel Contains 8 Modern Units Furnished With T.V., Wall To Wall Carpet and Air Conditioned.
7 Additional Sleeping Rooms Completely Furnished

Modern, Well Equipped Restaurant has Adjoining Dining Room Which Will Accommodate 40 Patrons.

This Is A Desirable and Going Business Located Adjacent To The Cumberland Gap National Historical Park, 16 Miles From Middlesboro, Ky.

275 Ft. Front Provides Ample Room For Expansion
Paved Parking Lot For Motel and Restaurant Customers
City Water

Easy Terms, Etc. – One-Third Cash – 1 To 10 Years

Possession – Immediately

Lunch - Available At Motel Restaurant

Sale Conducted For Owners, Mr. and Mrs. Taft Bales and Mr. and Mrs. J. M. Seals By

Lee County's Oldest Established Real Estate Company

Lee Auction Company, Inc.

(BUYERS AND SELLERS FRIEND)

Sales Manager DENVER R. BROWNING Jonesville, Va. Phone 346-1333

Office Phone Pennington Gap 546-2067 (Your Business Appreciated)

Auctioneer DANA R. WOLIVER Pennington Gap, Va. Phone 546-2146

Office Hours — 9:00 A. M. To 4:30 P. M. Five Days Per Week, and Until Noon On Saturday.

Many, Many Good Used Cars and Trucks, We Can Tell Many Stories About These Cars But To Save You Money, Come Talk To Us, We'll Trade.

67 Fury II, 4-Door Sedan, Automatic, Power, $2495.
67 Fury III, 2-Door Hardtop, Automatic, Power, $2695.
67 Ford Galaxie XL, 2-Door Hardtop, Automatic and Power, $2795.
66 Chevrolet Super Sport, 2-Door, Blue, $2295.
66 Chevelle Malibu, 2-Door Hardtop, Straight Drive, $2195.
65 Plymouth Belvedere, 4-Door Sedan, V-8, Automatic, $1495.
65 Chevrolet Impala, 2-Door Hardtop, V-8, Automatic, $1695.
65 Plymouth Belvedere, 6 Cylinder, 4-Door, Straight Drive, $895.
65 Volkswagen, Bug, Clean, $1095.
64 Dodge ¾ Ton, 4-Wheel and 4-Speed, V-8, $1095.
64 Plymouth Belvedere, 6 Cylinder, 4-Door, Straight Drive, Air, $995.
64 Chevrolet Impala 4-Door, Automatic and Power, $1395.

ROLLER MOTOR CO.

PHONE 546-1131 DEALER LICENSE NO. 978 PENNINGTON GAP

64 Pontiac Catalina 2-Door Hardtop, Straight Drive, $1395.
64 Ford Falcon 2-Door Hardtop, Straight Drive, V-8, $1095.
64 Pontiac Catalina 4-Door Hardtop, Automatic and Power, $1395.
65 Pontiac Catalina 2-Door Hardtop, Automatic, Power, $1695.
63 Ford Galaxie 2-Door Sedan, V-8, Straight Drive, $995.
62 Oldsmobile 88, 4-Door Sedan, V-8, Automatic, Power, $895.
62 Oldsmobile 88, 2-Door Hardtop, V-8, Automatic, Power, $995.
62 Ford Fairlane, 4-Door Sedan, V-8, Automatic, $795.
63 Ford F-600, 2-Ton Truck, Dump, V-8, $895.

61 Ford Galaxie, 4-Door, 6 Cylinder, Automatic, $595.
60 Chevrolet 4-Door, 6 Cylinder, Straight Drive, $595.
61 Corvair Chevrolet, 900 Monza, 4-Speed, $495.
61 Chevrolet ½ Ton, 6 Cylinder, Straight Drive, $795.
62 Chrysler 4-Door Newport, V-8, Automatic, Power $795.
62 Willys Jeep 4-Wheel Drive, $1095.
61 Chevrolet Corvair Truck, $595.
55 Chevrolet 1-Ton Farm Truck, $595.
51 Chevrolet ½ Ton Pickup, $295.
54 Dodge ½ Ton Pickup, $295.
60 Oldsmobile 2-Door Hardtop, Automatic, $495.
62 Plymouth Valiant Wagon, 6 Cylinder, Straight Drive, $595.
62 Oldsmobile F-85 Convertible, V-8, Automatic, $795.
52 Willys Jeep 4-Wheel Drive, Metal Top, $795.
New 68 Harley Davidson Motorcycle, $2495.
65 Ducatia Motorcycle, $295.
58 Buick 4-Door Hardtop, Nice, Clean, $300.

Lee Countain Named To New Norfolk Post

NORFOLK - The Norfolk School Board has elevated Dr W E Campbell to the new post of associate superintendent from senior assistant superintendent

Campbell will take on more duties of Superintendent, E. L. Lamberth, giving Lamberth more time away from detailed work.

The Norfolk School Board area includes 71 schools with at total enrollment of 60,000 pupils

He is the son of Mr. and Mrs R. W. Campbell, Pennington Gap.

Lee Federation Future Homemakers Installs President

Angela Scott, daughter of Mr. and Mrs. Dan Scott, Route 1, Jonesville, was installed as President of the Lee Federation Future Homemakers of America in a very impressive candle light ceremony held recently in the Auditorium of Pennington Gap High School.

Over a hundred F.H.A. members representing each of the county high schools were present for the ceremony.

Angela is a sophomore at Flatwoods High School where she is very active in the Glee Club and also served this year as President of Flatwoods Chapter of Future Homemakers of America.

ROSE HILL

Mrs. A. W. Johnson and Beulah visited with Mrs. Ed Jackson who is at home recuperating from a recent illness

Mrs. Walter Smith Indiana and daughter is visiting her parents Mr and Mrs Goforth

Margaret Cole entered the Appalachian Regional Hospital Wednesday

Mrs. Paul Harber has been dismissed from the hospital and is recuperating at home.

JACK ZEEKS, JR.

Jack Zeeks, Jr., son of Mr. and Mrs. Jack Zeeks, 601 Crawford Street, Mitchell, Ind., graduates from Mitchell High School, May 19, 1968. He will attend the Auto-Diesel College in Nashville, Tenn., beginning June 10. Jack is the grandson of Mrs. Ollie Zeeks and the late Mr Robert Zeeks, Pennington Gap, Virginia.

Powell River WMU Holds Annual Meet

Lone Branch Missionary Baptist Church, Jonesville, was host Wednesday, May 22, to the Seventy-Third Annual Meeting of the Women's Missionary Union of Powell River Baptist Association. Theme of the meeting was "The Cry and the Call."

Mrs Earl Hedrick, Superintendent, Powell River Association WMU, presided over the meeting The welcome was extended the many present by Rev. R. L Roberson, Pastor, Lone Branch Church.

Featured speaker for the meeting was Miss Carrie S. Vaughan, Executive Secretary of Woman's Missionary Union, Richmond. Miss Vaughan brought a stirring message entitled, "And Hearing, Obey." She is no stranger to Lee County, having worked in Vacation Bible Schools in Southwest Virginia. She also remarked she was among the Vacation Bible School workers attending the dedication of the George Braxton Taylor Goodwill Center.

At the noon hour the host church served a covered-dish meal to the guests.

Highlight of the afternoon session was the presentation to the host church of a plaque as a memorial to Miss Mary Minverva Headen Miss Headen served thirty years as a Home Mission Worker She was born and reared in the Lone Branch Community Presentation was very capably made by Mrs. M H. Vandeventer, a close acquaintance of Miss Headen and her family

In closing the meeting, Miss Bobbie Black, Powell River Mission Worker, led the dedication service for the newly-elected officers.

Student Wins UT Scholastic Award

Sam J. Lyle, son of Mr. and Mrs. Joe P. Lyle, Jonesville, Virginia recently received the University of Tennessee Block and Bridle Club Sophomore Merit Award. The award is given annually to an Agricultural student and is based on scholastic achievement as well as extra-curricular activities.

The U.T. Block and Bridle Club received the highest rating of the forty-five chapters in the Nation at the National Convention in Chicago last November. By winning all three Annual National Awards in 1967 the U.T. Chapter was recognized as being the first chapter in the 55 year history of the Organization to win all three of the awards offered by the National Organization the same year.

Sam is also a member of the Pride of the Southland Band.

Longwood College Names T. C. Dalton New Teaching Post

Farmville, Va. — Thomas Cullen Dalton, a Chesapeake High School principal, has been named assistant professor in Longwood College's department of education, psychology and philosophy.

Dalton, 35, whose appointment is effective July 1, will have major administrative duties as director of special services, a new office at the college, a spokesman said

Mr. Dalton, a native of Richmond, has been principal of Great Bridge High School in Chesapeake since 1966. He earned his B. A. degree at the University of Richmond and his M. A. degree from William and Mary College, Williamsburg. He now is doing advanced academic work at the University of Virginia

Dr. Henry I. Willitt Jr., Longwood president, said that as Director of Special Services, Dalton will be responsible for liaison activities involving the college campus agencies and groups particularly school systems in the Southside Virginia area.

Mr Dalton is married to the former Elinor Ritchie, of Ewing. They will be moving to Farmville in June, preparatory to assuming his new duties on July 1.

ROSE HILL

Rev. Earl Bell, pastor of the First Baptist Church, Harlan, presented the Baccalaureate sermon to the Thomas Walker High School graduates Sunday night

Mrs. T. B. Fugate attended the Lovelady DAR meeting in Pennington Saturday.

Mr. and Mrs. F. B. Rowlett has returned from Maryland to be with her mother, Mrs. T. M. King Mrs. King is in the Holston Valley Community Hospital, Kingsport. She underwent surgery on Monday.

Miss Mary Stickley honored her aunt, Mrs. Rowena Hyatt with a birthday dinner Tuesday night Those who enjoyed the dinner beside the honoree were Mrs Mae Hobbs, Mrs. Elizabet Rosenbaum, Miss Bashie Kincaid and Mr. and Mrs. Ross Stickley

Mr. and Mrs. Ralph Bush Kingsport and Mrs. Ticia Mingo visited Mr. and Mrs. Ralph Campbell this week. They also called on Mr and Mrs. Clifton Neff.

Mr and Mrs Ronnie Hensley moved into the Kenneth James house recently.

Mr. and Mrs Pete Daniel are vacationing in Florida this week.

Floyd Campbell reported for army duty in Germany May 28

Mr. and Mrs. T. B. Fugate's 50th wedding anniversary is Sunday 16th of June from 2 to 6 at their home. Everyone is invited.

Mr. and Mrs. H. H. Fugate visited their daughter, Mr. and Mrs. Bill Brooks, Tazewell, Sunday.

R. L. Shipley, Benton, Ohio is spending his vacation with his sister, Mrs. T. E. Lovens.

Mr. Ben Taylor is in the Middlesboro Clinic for tests and treatment.

Mrs. Frank Campbell and Mr. and Mrs. Floyd Campbell, Detroit, are visiting with Mr. and Mrs. Dalard Serber and Mr. and Mrs Pat Ray this week.

June Taylor, Louisville, is visiting with her parents, Mr. and Mrs. Arch Taylor this week.

McClure's Chapel

It has been reported that Mrs. Minnie Sage has undergone surgery in the University Hospital in Knoxville. Mrs. Sage, a former resident, has been living with a nephew, R. E Fee, for some time.

Mr. and Mrs. Jim Shackleford were in Jonesville Saturday afternoon.

Mr. and Mrs. Hoye Osborne, Sue and Bobby visited Mr. and Mrs. Hedley Thompson Sunday.

Sue Speak, Tennessee Wesley College visited with Mr. and Mrs. Grant Osborne Saturday.

Mr. and Mrs. Cam Matlock and Jimmy, Harrogate were calling on Mr. and Mrs. Oda Matlock during the weekend.

Mr. and Mrs. White Marcum, Mrs. Charles Lowe, Larry, Clyde and Ronnie spent Sunday afternoon with Mrs. Grant Osborne. Mrs. Lowe is Mr. and Mrs Marcum's daughter. Mrs. Osborne and Mr. Marcum are brother and sister.

Mr. and Mrs. Farrell Speak, Dennis, Pat and Tim attended the baccalaureate sermon at Flatwoods High School.

Mrs. J. P. Speak, Mr and Mrs. Farrell Speak and boys accompanied Sue Speak and Don Shrader to Middlesboro Sunday afternoon to get a bus to Athens, Tennessee. They are both juniors at Tennessee Wesleyan College.

Tim Speak was a caller in the home of Mr. and Mrs. Grant Osborne recently.

Lewis Thompson was in the area on business recently.

Mr and Mrs. Lee Wilson and Ovella were overnight guests of Mr. and Mrs. H. G. Osborne Saturday night. Others that called during the weekend were Mrs. Dizney Ball, Florida, Mr. and Mrs. H. D. Osborne and Valeria, Rettie Hall, Mrs. Esther Blanton and Mrs. Myrtle Bargo, Harlan, Robert Osborne, Liggett, Mr. and Mrs. Grant Osborne, Mr. and Mrs. Hoye Osborne, Sue and Bobby, and Pat Speak.

We were happy to have Mr. and Mrs. Cam Matlock and Jimmy, Harrogate attend Sunday School at McClure's Chapel Sunday.

Beryl Maness went home with Mr and Mrs. Kemp Bacon and family Sunday from Mt. Olivet Church and spent the afternoon with them.

A surprise birthday dinner was given Sunday for Mrs. R. H. Lamb at the home of her dad, W. R. Maness. Those present were Mr. Maness, Mrs. R. H. Lamb, Mr. and Mrs. Robert Garrett, Mr. and Mrs. Dewey Matlock and Mrs. Lila Maness. They had an enjoyable day.

Mrs. Grant Osborne and Mrs. Hoye Osborne visited (by telephone) Mr. and Mrs. Wayne Jetton in Dayton Sunday night. Mrs. Jetton is Mr. and Mrs. Grant Osborne's daughter.

Dear Editor:

"Let every man remember that to violate the law is to trample on the blood of his father, and to tear the charter of his own and his children's liberty. Let reverence for the laws be breathed by every American mother to the lisping babe that prattles on her lap; let it be written in primers, spelling books, and almanacs; let it be preached from the pulpit, proclaimed in the legislative halls, and enforced in courts of justice In short, let it become the political religion of the nation."

Abraham Lincoln

(0077) USCGC WESTWIND WAGB-281) Baltimore, (FHT-NC) May 15 — Electrician's Mate First Class Carl E. Garrett, USCG, son of Mrs. E. J. Lanningham of St. Charles, and the husband of the former Miss Irene Jones of Pennington Gap, has returned to Baltimore, Md., from the Antarctic, aboard the Coast Guard Cutter Westwind.

As a crewmember he spent more than seven months as part of Operation Deepfreeze. Deepfreeze is the annual scientific research effort conducted in the Antarctic by the Navy.

He helped to deliver supplies and personnel to the U. S. scientific station at McMurdo Sound During the brief summer months, the Westwind, an icebreaker, leads merchant ships into the Sound.

This year, as a member of the Westwind crew, he helped set a new record for the earliest penetration of the icepack surrounding McMurdo station.

Service Grocery
End Of Month Specials

TEXIZE
Bleach
49c Gal.

HACKNEYS EVAPORATED
Milk
3 - 14½ OZ. CANS
49c

Chili with Beans
29c

Potted Meat
4 Cans 45c

303 CAN
WHOLE OR SLICED
NEW WHITE
Potatoes
10c Can

A Complete Line
Fresh Meats
Fresh Fryers

Fresh Fruits and Vegetables

Service Grocery
"We Deliver"
Dial 546-1225
PENNINGTON GAP

LOOK!
For Convenient
LOW COST
HOME LOANS
FOR . . . .
● BUYING
● BUILDING
● REMODELING
See Your Friendly
Middlesboro Federal
Savings and Loan Assoc.
1908 Cumberland Ave.
Phone 248-4584
Middlesboro, Ky.

To The Citizens and Voters Of
Pennington Gap, Virginia

Dear Voter:

It will be the duty of every Citizen on June 11, to select their choice for Town Councilmen to serve the people the next two years.

You realize there will be lots of activity with many decisions to be made. It will take progressive thinking men to develop and generate new ideas to help our Town grow.

As a Candidate for this office, your vote is solicited and influence will be appreciated.

If elected, I will, without prejudice or political pressure, show every consideration and be sincere in making decisions on problems that will benefit you and the community.

YOUR VOTE WILL BE APPRECIATED.

Henry L. Perkins

We Sell The Famous
Gray Seal Paint
Bledsoe
Hardware & Furniture
Phone 546-2164
Pennington Gap, Va.

Ewing Equipment Company
Ewing, Va.
For
Logging Equipment

Home Freezer Bargains

	Was	Now
New Philco 16 Ft. Upright Freezer	$339.95	$299.95
New Philco 17 Ft. Chest Type Freezer	$309.95	$279.95
New Youngstown Double Bowl Sink With Cabinets	$179.95	$125.00

CREECH TIRE & SUPPLY CO.
Phone 546-1341 - 546-1252 Pennington Gap, Va.

TO THE PEOPLE of PENNINGTON GAP

As most of you know, I am a candidate for the office of Mayor of Pennington Gap, in the election to be held on Tuesday, June 11.

Having served on the Town Council for the past six years, I am familiar with the many problems the Town faces today.

Working in cooperation with the Council members, I believe that many of our most serious problems can be dealt with in a business like manner.

I will appreciate your support and your vote in the election to be held on

Tuesday, June 11

Sincerely,
Lester Bailey

Pour the one you're sure of...

Pet Fresh Milk is tested 23 times for quality.

PET

REV. AND MRS. VERNON A. LUITEN

Celebrate Silver Wedding Anniversary

The Wallens Creek Covenant Church honored their pastor and wife at an open house reception on Sunday afternoon, May 26th from 3-5 p. m.

The church parlor was beautifully decorated with arrangements of glads, mums, roses and peonies. A three-tier anniversary cake topped with a minature bride and groom was the center piece for the serving table. Silver candles and roses completed the attractive table setting.

The ladies of the church served the many guests who attended the reception.

Rev. and Mrs. Luiten were married June 5, 1943 in Pequot (Pequot) Lakes, Minnesota.

Three Myers Brothers Graduate

Ralph Clark Myers received a B.S. degree in accounting at the University of Kentucky in May. Harold Myers receives his Masters Degree at the University of Tennessee in June. Johnny Myers graduates from Jonesville High School in June.

They are the sons of Mr. and Mrs. Lester Myers of Jonesville.

A grandson, Charles Randolph (Randy) Soin graduates from Lyman Military Academy at Camp Hill, Alabama.

LETTER TO THE EDITOR

Dear Editor:

We, Lovelady Chapter DAR would like to thank the Powell Valley News for the splendid cooperation you have given us in the past three years.

You have helped us to make the Honor Roll each year which is important to our organization, local, state and national.

We hope you will continue to give us the same news coverage in the future for which we shall be grateful.

Sincerely,

Mrs. Thomas Barr, Past Regent, Lovelady Chapter DAR

MISS SHERRY WARD

Miss Shery Ward, daughter of Mr. and Mrs. James Ward (nee Betty L. Moore), will be valedictorian of South Hagerstown High School, Hagerstown, Maryland. The graduation exercises will be held June 3, for approximately four hundred seniors.

She has distinguished herself by having the highest scholastic average in her class during her four years of high school. She is a member of the Cheerleading Squad and Pep Club, Student Council Representative, Delegate to the School Leadership Conference, Bookstore Clerk, member of the Latin Club, Breakfast Club Tutor, and member of the Powder Puff Football Team.

Her awards include a National Merit Letter of Commendation, DAR Good Citizen Award, recognition in both Merit's Who's Who Among American High School Students and Young Leaders of America, selection to the "It's Academic" Team (Washington, D. C. T.V. quiz program), school award for the Annual High School Mathematics Examination, and Lion's Club award.

Miss Ward will attend Virginia Polytechnic Institute in September where she will major in mathematics

She is the granddaughter of Mr. and Mrs. Worley Moore of Pennington Gap and Mrs. Bertha Ward of Stickleyville.

Livingston Chapel

Rev. Odis Seiber and Rev. Earl Miles were present for a preaching service on Sunday night.

A number of persons from this community attended a memorial service at the Sword Cemetery Sunday.

Mrs Venus Jones is now visiting Mr. and Mrs. Clay Jones at Boston.

Recent visitors in the E. R. Livingston home were Mr. and Mrs James Livingston, Mr. and Mrs. Charlie McDaniel all of Dayton, Mr. and Mrs Marson Livingston of Artesia, New Mexico, Mr. and Mrs. Evart Livingston of Parues, Fla., and Mrs. Elmer Bowling, Dryden.

Mr. and Mrs Clarence Lambert of Ft. Knox, Ky., were weekend guests of Mr. and Mrs. Trenton Mullins.

Recent visitors in the Rhea Bledsoe home were Mr. and Mrs Menus Bradley of Kingsport, Mr. and Mrs. Lois Hurd, Mrs. Maggie Wilson, Mr. and Mrs. Claude Mendenhall, Mr. and Mrs Glenn Templeton and Mr and Mrs Lester Templeton

Mrs Rhea Bledsoe visited Mrs. Mary Muncy of Blackwater Saturday.

Mr and Mrs Carlyle Fannon, Helen, Linda, and Ina were recent guests of Nannie Johnson at Blackwater.

CEDAR HILL

Hedrick Reunion

Mrs. Martha Hedrick had all her seven children home for Mother's Day They were Mr. and Mrs Claude Hedrick from Pueblo, Colorado, Mr and Mrs Robert Kenney, Greenville, Ill., Mr. and Mrs Fred Lamb, Lake City, Tenn., Mr. and Mrs. Bill Howard of Jonesville, Mr. and Mrs. James Lyttle and son of Lake City, Tenn., Braxton Hedrick and son, Kenneth, Keith, Ky., Mr. and Mrs Sanders Frye of Chilhowie, Va., also Mr. and Mrs. Waldo Muncy of Pennington Gap.

A delicious lunch was served and enjoyed by all with pictures taken in the afternoon There are four generations of Mrs. Hedrick's family.

Mr. and Mrs. Dwight Smith spent Mother's Day weekend with their daughter, Wanda Lee in Detroit, Mich.

Mr. and Mrs. Hobart Yates II and son, Joey were visiting their son, Billy at VPI recently.

Rev. and Mrs Wright Cottrell of Rose Hill were dinner guests Sunday of Mr and Mrs Melvin Sergent.

Mr. and Mrs Grady Cole and family of Dayton spent visiting his parents Mr and Mrs. Elmer Cole over the week end.

BLACKWATER

Mr. and Mrs. Lynn Flanary and Mrs. Gilbert McPherson and Kevin were business visitors in Johnson City recently

Mr. and Mrs. Roy Roop visited the Harris family near Jonesville Sunday. They are managers of the Roop farm on Route 58.

Mr. Alice Young is visiting the Boss Wolivers in Pennington Gap this week She also visited Mrs. Rebecca Pugh in Lee General Hospital.

its what you get for the Low Price that counts!

Flanary & Baker Food Mart

PHONE 546-1780 PENNINGTON GAP

PINK GRAPEFRUIT JUICE - - - 2 FOR 49c

16 OZ. BAMA MAYONNAISE - 2 FOR 49c

YOUNG'S 303 SIZE DOG FOOD - - 3 FOR 29c

303 SIZE LITTLE SAILOR PEAS - - - 2 For 29c

FRESH WHOLE OR CUT UP FRYERS - - - lb. 35c

SWEET SUE CHICKEN GIZZARDS AND RICE - - - - - - - - - 24 OZ. CAN 29c

KERNS PULLMAN LOAF BREAD - - - - - - - - - - 2 FOR 59c

HOME DELIVERY EVERY DAY EXCEPT WEDNESDAY

In the Hour of Need

Davidson's Funeral Home

Phone 346-1196 Jonesville

Leon and Hazel Newman, Managers

Phone 546-2571 Day or Night

Norton Floral Of Lee Co., Inc.

Pennington Gap, Va.

CLINCH HAVEN FARMS Incorporated

Producers and Distributors of Grade A Milk and Dairy Products

Breeders of Purebred Holstein-Friesian Cattle

Dial 523-1749 Big Stone Gap, Va.

Vote For

☒ J. Wade Parsons

For Pennington Gap Town Council

Your Help Will Be Appreciated

Election June 11

MOHAWK means fine CARPETING

choose from our wide selection now on display ● the quality you buy today will reveal itself over years of beautiful service.

FREE ESTIMATES

ROGERS HOME DECORATORS

ceramic tile ● inlaid vinyls ● expert installation

Phone 546-1481 Pennington Gap

Before, you invest in any new car, find out why a quarter-million Ford and Chevy owners switched to Plymouth

Take the Unbeatable Test Drive

There's only one way to find out why so many thousands of people who used to be happy with other cars are switching to Plymouth: get behind the wheel. You can see the good looks. You can feel the comfort and luxury, but you've got to drive Plymouth to find out how *different* cars can be. The secret? Chrysler Corporation. And it makes all the difference in the world. They don't call us the Unbeatables for nothing.

Meet THE unbeatables

AUTHORIZED DEALERS CHRYSLER MOTORS CORPORATION PAA

ROLLER MOTOR CO.

1701 E. Morgan St. Pennington Gap, Virginia

JONESVILLE AUTO SALES

Church St. Jonesville, Virginia

Rasnic Furniture Mart

Pennington Gap

ANNIVERSARY SALE

Big Big Savings Plus Bonus Gifts

Sale Now In Progress

RCA Whirlpool HOME FREEZER

Free Live Pig With Every

Free Pony (To Be Delivered In Late Summer) With Every

RCA Victor Color TV Console

THERE WILL NEVER BE A BETTER TIME TO SAVE ON FURNISHINGS FOR YOUR HOME

FREE Mattress With Purchase Of Every Bedroom Suite

Many Styles To Choose From

Dinette Suites

50 To Choose From

$29.95 Up

PRICES SLASHED ON OUR Livingroom Suites

DISTRICT DEMOS
from page one

from the entire convention.

In the early stages of the nomination proceedings, two candidates, Robert Cantrell of Pound and Dale Christian of Bluefield were nominated.

Christian withdrew before the roll call of delegates got underway. Cantrell soon took the same action.

Wytheville Mayor Dr. Carl Stark, the only declared candidate before the convention withdrew just prior to the convention and threw his support to Johnson, seconding his nomination.

Johnson, termed a "must effective campaigner," promised that he would wage a vigorous campaign.

"I promise to wage an effective campaign," he said, "and I will need your help."

More than one thousand delegates and alternates from over the Ninth District were present for the convention which was held at John Battle High School.

SAFE DRIVING
from page one

way Safety Committee and Superintendent of State Police, noted that alcohol speed and exhaustion were largely responsible for the 15 fatal crashes which caused 21 deaths during the holiday period last year.

"These factors," he said, "dominate all summer weekends and many of these produce more fatalities than do the ones including holidays."

Of the 15 fatal crashes last year 10 involved but one motor vehicle In eight of the crashes, a driver known to have been drinking was involved and in three of the crashes involving two vehicles each, both drivers were drinking. Speed, either in excess of posted limits or too fast for conditions, figured in eight.

Seventeen of the people killed were Virginia residents and 10 were within a 10-mile radius of their homes. Three more were within a 25 mile radius Four from another state were killed in the same crash

Colonel Burgess stated that exhaustion and drowsiness are difficult to establish but in several of the single-car crashes it could be determined that the driver had not been drinking, was not ill and was not operating at an excessive speed The cars simply left the highway usually on a curve

Seventeen of the victims had seatbelts readily available but none had fastened his Here Colonel Burgess noted that the universal wearing of seatbelts could have cut last year's national toll of 53,000 by 8,000 to 10,000. In addition many thousands of injuries would have been prevented or lessened in severity.

FUGATE ADDRESSES DAR
from page one

Will Fugate in Tazewell, Tenn

Speaking on the topic of Traffic Safety, Judge Fugate called attention to the need for uniform traffic laws in all states and to the role of parents in seeing that their children are taught respect for law enforcement.

"It is tragic", he said, "that many parents from the so called better families uphold their children in traffic offenses and feel that they should be given special privileges rather than realizing that as people they will degenerate and become problems to themselves if they fail to have respect for the traffic officer."

Judge Fugate indicated he is proud of the young people of this area and feels that citizens here are more fortunate than most people in our larger towns and cities

He spoke of the difference in using our highways as a privilege and as a constitutional right, and urged all citizens to drive at a safe distance from the bumper ahead, exercising good judgement and common sense. "Especially do our older citizens need to concentrate on the road as they drive," he said, "as their reflexes are slower and busy thoroughfares are not suitable places for just riding and visiting."

The Regent, Miss Bashie Kincaid, spoke the thanks of the chapter to Judge Fugate who is a member of the Sons of the American Revolution and a direct descendant of Major George Gibson.

Mrs. Charles Emmette, chaplain, brought an inspiring devotional message on the theme "Safety in Christ" and read the poem "Prayer for a Motorist." The group recited the American's Creed and gave the pledge of allegiance to the U S flag followed by the singing of the Star Spangled Banner.

Mrs. Paul Lewis presented Miss Gwynn Hurst of Tazewell, Tennessee, who delighted the group with vocal musical selections with autoharp and piano accomaniment, and a piano solo

Mrs John Seale, National Defense chairman spoke on the Report of the President's Commission on Civil Disorder. "Although it contains 200,000 words" she stated, "not a single sentence in it recommends the arrest and imprisonment of the persons who have incited violence and the riots of 1967 Are politicians who are so involved in racial controversies of today that they are unlikely to take impartial positions on the subject of law enforcement to be excused?" she asked.

"Only an alarmed and awakened American conscience can accomplish the miracle of altering our course toward an honest government and fiscal sanity. As loyal citizens we must accept our responsibilities as well as privileges if we are to maintain the liberties and freedoms bequeathed to us by earlier generations."

A delicious salad plate was served by the hostess to those present, Judge William C. Fugate and Mrs Robert Schley of Jonesville, Mrs J. E. Mills and Margaret Mills of Sneedville, Tenn, Mrs Ray Fugate of Gibson Station, Mrs Ross Stickley, Mrs W. H Marcum, Mrs John Seale, Mrs. H. B Nolan, Mrs. Charles Emmette, Mrs Oscar Smith, Misses Mary Stickley and Bashie Kincaid of Rose Hill, and Mrs J. H. Riley, Mrs. Paul Lewis, Miss Gwynn Hurst, and Judge and Mrs. Will Fugate of Tazewell, Tennessee.

Good Farming

By Joe P. Lyle

A field day has been scheduled at the Southwest Virginia Research Station, Glade Spring, for August 9.

The morning will be devoted to a tour of research facilities and projects underway. These projects include beef cattle wintering tests, intensified lamb production and pasture utilization.

Several stops on the tour will be related to new developments in tobacco production. One stop will show results of research underway on chemical topping.

The afternoon program will be devoted to discussions of new farming techniques now in use. One demonstration will show a helicopter used for pasture fertilization and weed and brush control

Farmers and others interested are invited to attend

Blackleg and Malignant Edema

Farmers that haven't vaccinated their young cattle to prevent them from taking Blackleg and Malignant Edema should not neglect this important job.

In many cases blackleg will hit healthy, well fed animals the hardest often infecting fat stock under good management Thin, rough cattle in poor condition seem to be relatively immune.

Blackleg can persist almost indefinitely on a farm once infection occurs However, blackleg doesn't pass directly from diseased animals to healthy animals by direct contact.

Blackleg or malignant edema can hit a herd suddenly, killing several head overnight. First symptoms are stiffness or lameness in the front and hindquarters and high fever (105o to 107o F) This causes the animal to go off feed, stand away from other animals and appear depressed.

For immunizing cattle and sheep against blackleg and malignant edema alone ,Clostridium Chauvei - Septicum Bacterin (Double Bacterin) does the job. Vaccination with a single dose stimulates strong, lasting immunity against both diseases Both serums are available in sterile, rubber-capped bottles of 50cc., 100cc., and 250cc

Be sure blackleg vaccines are kept refrigerated; about 45o assures retention of full strength. Boil syringes for at least 5 minutes to sterilize - don't use alcohol or chemicals for sterilizing. They can destroy the immunity - producing bacterin. Follow label instructions.

GET ACQUAINTED DINNER
from page one

vitations will be mailed so some eighty county business and civic leaders as well as all the officials of the Towns and those of the County.

An incomplete mailing list was used to send out written invitations to the dinner. However, all interested persons are cordially invited to attend. Reservations may be made by calling the Powell Valley Electric Cooperative, phone 346-1252, by Wednesday, June 5.

"One of the purposes of the meeting will be to get acquainted as the name of the meeting implies, another will be to discuss the sale of additional stock to assure adequate funds for completion of the building," said Miner

The Development Corporation now has nearly $9,000 in the three banks in the county, the treasurer reports. This is the amount raised by the Jaycees in a fund raising drive several months ago.

An additional $14,000 to $15,000 will be needed to partically finance the $50,000 building

The property will stand good for the remainder of the amount which will be borrowed Miner said that the building had already been ordered.

"One thing everybody needs to understand," said Miner, "this is not a matter of setting up someone in business." "Minor - Baker Industries, (no relation between Miner and Minor), will be furnishing their own equipment, some $50,000 worth, and their operating capital." The Development Corporation for Lee County will provide the building and lease it to them -- if for some reason they do not wish to continue to rent the building, it will still belong to the Stockholders in The Development Corporation for Lee County."

OLINGER MAIL ROUTE
from page one

mail services.

The postmaster of Big Stone Gap, Mr. James Collier, approved the application for the extended mail services. His recommendation was approved by the Postmaster General in Washington.

Mr. Don Wax is the efficient carrier on Route 2 which serves the Olinger Community.

Lee Countian Appointed To Principalship

Oak Ridge School superintendent Jack L. Davidson announced today the appointment of Elmer David Smith, Jr., as an elementary school principal, beginning with the next school year.

He is a graduate of Pennington High School and the son of Mr. and Mrs Elmer Smith

The decision as to which particular elementary school Smith will head has not yet been made, according to Davidson.

"There is a good possibility that he will be assigned to either Glenwood or Woodland school, replacing either Charles Furney or Walter Maxwell, both of whom are retiring this year," the superintendent said

Davidson said that the decision on the assignment of principals in the elementary schools is expected to be announced in the next few weeks, pending the naming of another principal to fill the second vacancy created by the retiring principals Applicants are still being interviewed for the position

Smith, currently teaching fifth and sixth grade students at Highland View Elementary School, has taught in Oak Ridge for two years He came to Oak Ridge from a teaching assignment in the Kingsport schools and has also taught in Fayette County, Ky., and Albuquerque, N. Mex.

A graduate of Berea College Berea, Ky, in the field of education, Smith received a master's degree from Eastern Kentucky University in 1963. Since coming to Oak Ridge, he has done additional graduate work in administration and supervision at the University of Tennessee

Smith is a member of several professional organizations and has served on a number of system-wide committees in Oak Ridge He has served two tours of duty with the U. S. Army

He and his wife, the former Edna Louise Welte, and their five-year-old son, Phillip, live at 107 Atlanta Rd., and are members of the Central Baptist Church.

Speaker Jonesville Methodist
from page one

the morning service for the First United Methodist Church of Pennington Gap.

The ministers, Robert O. Wallace and J A Shugart will be attending the Holston Annual Conference at Lake Junaluska, N C

There will be no evening service at the Jonesville Church as services will be dismissed for the people to attend the baccalaureate service at the Jonesville High School

PENNINGTON GAP

Eugene McFarland was visiting over the weekend with his parents, Mr and Mrs. Jess McFarland Eugene has recently been elected vice president of the D E class at VPI for the coming year

Master Scott Lewis, son of Mr. and Mrs. Jimmy Lewis, Jr., South Pittsburg, Tenn., is spending a week with his grandparents, Mr. and Mrs. Arthur Burchette.

After a few days vacationing in Florida the Lewis' will be moving to Birmingham, Ala., where Jimmy will enter Pharmaceutical School at Samford University.

Mrs. Lewis is the former Polly Burchette

Mrs. Ollie Shufflebarger is seriously ill in Ruby's Rest Home, Middlesboro, Ky.

Mr. and Mrs. Jimmy Lewis, Jr., son, Scott of South Pittsburg, Mr and Mrs. Arthur Ballard and son, Brooke, Jonesville were weekend guests of Mr. and Mrs. Arthur Burchette.

Mrs. Leona Farmer and daughter, Dorothy, Jefferson City, Tenn., visited with friends and relatives last weekend.

McClure's Chapel

Mr. and Mrs. Hedley Thompson were in the area.

Earl Burchett and Hoye Osborne made a business trip to Middlesboro Thursday.

Summer School At LMU Begins June 9

Dr. Clarence A. Carder, Director of the Lincoln Memorial University Summer School announces that the first quarter of the summer session will open with registration on June 9. Lincoln Memorial has an unusual arrangement for its summer session. Every four weeks a new quarter begins and a student may earn six academic hours of credit each quarter. It is possible for a student to earn a complete year of credit in the sciences, mathematics, English, languages, and various other subjects.

A unique feature of the summer school this year is a special sequence for high school graduates who are underachievers and have had difficulty getting into college. The university has arranged a program in study skills, communications, improving speed in reading, comprehension, listening, study techniques, writing and the sequence in freshman English. This special program is headed by Mrs. Alma T. Carder and Mrs. Luella Watson who are both specialists in their fields and who have had many years experience in working with underachievers. This program is limited to forty students.

The Summer Session serves students who:

Seek to work for additional credit.

Plan to graduate in three calendar years.

Desire to advance their certificates or prepare for graduation

Find it necessary to remove incomplete or deficiencies.

Wish to begin their Freshman work immediately upon graduation from high school.

Have been underachievers in high school.

Are rising high school seniors.

Courses designed to meet the needs of teachers in the elementary field are stressed. Also, a teacher holding a valid high school certificate may convert ite to an elementary certificate by taking the eighteen hours of work specified by the State for conversion.

The dates for Summer School are as follows:

First term, Tuesday, June 11 to Wednesday, July 3.

Second term, Monday, July 8 to Wednesday, July 31.

Third term, Thursday, Algust 1 to Friday, August 23.

Persons seeking entrance must file an application for admission prior to the beginning of the summer session. The application is to be accompanied by a ten dollar fee which in nonrefundable. Requests for application forms or additional information should be addressed to the Office of Admissions, Lincoln Memorial University, Harrogate, Tennessee 37752.

For further information contact: Dr. Clarence A. Garder, Director of Summer School. Telephone, Harrogate 869-3821.

MARK ALLEN THOMPSON

The smiling young fellow pictured above is six months old Mark Allen Thompson, the son of Mr. and Mrs. Harold Thompson of Nashville, Tenn. The paternal grandparents are Mr. and Mrs. Olin Thompson, Rt. 1, Pennington Gap. Maternal grandmother is Mrs. B. J. Jones of Middlesboro, Ky.

Mark has two brothers, Charles David six, and Jeffrey Scott, four years old.

The Thompsons have been visiting here with his parents, and her mother in Middlesboro.

DOT COMMUNITY

Houston McElroy is on the sick list.

Mr. and Mrs. Eckie Million and daughter of Danville, Mr. and Mrs. Elhanah Million, Castlewood, Mrs. Reba Hobbs and daughters of Kingsport, Mrs. Bill Ward and Doug, Miss Linda Moore and Sherryl Moore were visiting on Sunday with Mr. and Mrs. Frank Moore and C. W.

Ewing Equipment Company
Ewing, Va.
For
Lawn and Garden Tractors

These Stores Give CR Green Stamps

Cas Walker's Virginia Food Center
Pennington Gap

Novelty Clothing Co. - Pennington Gap

Pennington Esso - Pennington Gap

Morrell's 3 Lb. Can
Picnics - - - $1.99

Lay's Spiced Luncheon or Liver Loaf 8 Oz. Pkg.
Luncheon Meat - - 39c

Fresh Ground Lb.
Hamburger - - 39c

Kelly's 4 Oz. Can 4 For
Vienna Sausage - - 89c

Welch's 20 Oz.
Grape Jelly - 39c

Kelly's Pork With 10½ Oz. Can
Barbecue Sauce - - 49c

Kelly's Beef 10½ Oz. Can
Barbecue Sauce - - 53c

14 Oz. Can 4 For
Comet - - - - 69c

Winter Garden Chocolate, Lemon, Coconut, Strawberry, Banana 14 Oz.
Cream Pies - - - - 29c

Giant Size 33 Oz.
Trend - - - - - 39c

Supreme 6 Oz.
Mustard - - - 10c

Giant Size Box
Rinso - - - - - 59c

Campfire 16 Oz.
Marshmallows - - - 29c

Ocean 5 Lb. Box
Perch - - - - $1.69

Family Size Colgate Reg. 95c Only
Toothpaste - - - - - 53c

Selecto 4 Lb.
Lard - - - - - 49c

Medium Size Liquid Reg. 65c Only
Prell Shampoo - - 43c

Supreme 8 Oz.
French Dressing - - 29c

Martha White 25 Lbs.
Flour - - - - $2.19

Wortz 2 - 11½ Oz. Pkgs.
Animal Cookies - - 49c

Lay's Uniform Lb.
Bacon - - - - - 59c

Pole 2 Lb.
Beans - - - - - - 25c

U. S. No. 1 New White 10 Lb.
Potatoes - - - - - 63c

CORN - - - - - - - - - - - 5 For 29c

THRU SATURDAY

CAS WALKER'S
VIRGINIA FOOD CENTER

Pennington Gap, Va.
Store Hours: Monday thru Thursdays
9 A. M. - 7 P. M.
Fridays and Saturdays
9 A. M. - 9 P. M.

REAL ESTATE

Exceptionally good new six room brick house with a full size basement, central heat system and gravity water supply. This nice new home is situated on a 28 acre farm fronting the highway, near Jonesville, Va. Can be seen by appointment only.

8 smooth level building lots, located in the Hickory Flats section, just out of Woodway, Va., fronting on State Highway and running back to Barlow St. They are a part of the Pearl Gilbert land sold in the Barlow Kelly Sub-division.

1 large brick business building located in Jonesville, Va. This building would be ideal for most any kind of business.

26 acre farm located East of Jonesville, Va., just off of Rt. 58, with a good well constructed barn, large spring, ½ acre tob. base. Priced to sell. Immediate possession.

A good store building situated on a very desirable lot now doing a good business, fronting highway Alt. 58, near Big Stone Gap, Va. Can be seen by appointment.

Good 7 acre farm with a barn, a cabin and a tob. base. Situated adjoining Powell River and Highway Alt. 58, near Dryden, Va.

A 5 room house with bath, on a large level beautiful lawn with plenty of shade trees and shrubbery, fronting highway Alt. 58, 2 miles East of Pennington Gap, Va. Along with this house there is also approximately 3 acres of good smooth level land with a long road frontage.

3 bedroom home with bath and partial basement, water from a spring and situated on approximately 1 acre of land. There are several out buildings, such as, smoke house, chicken house, coal house, and a good smooth garden space. Near Dryden, Va.

3 bedroom home with hardwood floors throughout, very conveniently arranged rooms, picture window and a central heating system. Also a complete line of household furniture, including a living room suite, 2 bedroom suites, breakfast set, television, rugs, light fixtures, curtains, and most anything you would expect to find in a well furnished home.

4 room house with barn and tob. base, situated on approximately 2 acres of land adjoining Powell River near Woodway, Va.

2 acres of land fronting highway 421 and going back to Powell River. Ideal for residence or business. Just out of Pennington Gap, Va.

Approximately 250 acre farm near Blackwater, Va. This is mostly timberland and is easy accessible to the highway.

Call for more information or appointment to see any of the above listings.

LEE AUCTION COMPANY, INC.
(Buyers and Sellers Friend)
Pennington Gap, Va.
Phone 546-2067 — Office Hours 9:00 a. m. Until 4:30 p. m., 5 Days Per Week, Until Noon Saturday

POWELL VALLEY NEWS

"In the Heart of the Beautiful Cumberlands"

48 YEAR ★ NO. 23 — Pennington Gap, Lee County, Virginia, 24277 Thursday, June 6, 1968 — Eight Pages ★ Ten Cents

VAR GENERAL
JUN 7 1968
STATE LIBRARY

Town Elections To Be Held On Tuesday, June 11

Election of Town officials for Jonesville, Pennington Gap and St. Charles will be held Tuesday, June 11.

Candidates are as follows.

Jonesville

For Mayor — Charles Couk and Milford Hines.

For Council — Lewis Oatts, Kyle Edwards, C. R. Livesay, E. A. Davis, Coy Collins, Garland V. Ely, and James E. Rosenbaum.

The Jonesville Town Charter calls for seven councilmen.

Pennington Gap

For Mayor — L. F. Williams and Lester Bailey.

For Council — Henry L. Perkins, Paul B. Robbins, Robert W. Mullins, F. J. "Trig" Yeary, Charles "Hack" Pope, J. Bruce Catron, John R. Bailey, W. B. Wyatt, Claude B. Ely, J. Wade Parsons.

The town charter calls for five councilmen.

St Charles

For Mayor — Ellis Lynn and Herschel Kelly.

For Council — Worley Gibson, James F. Duncan, Everett D. Gilliam, James A. Hubbard, E. J. Lanningham, Burton C. Buchanan, B. L. Sorah, Earl Evans, Wright Jessee, Carlo Jones, John Newton, Olen Lanningham.

The town charter calls for a total of six councilmen.

JOHN R. OSBORNE

Evangelist At Mt. Olivet Revival

A revival will be held at the Mt. Olivet Christian Church in Rose Hill, June 9-14. Services will start each evening at 7:30 p. m., with John R. Osborne of Berea College as evangelist.

Mr. Osborne is a graduate of Flatwoods High School. He received the A.B. in Religion at Milligan College in 1956, B.D. Semitic Languages Christian Theological Seminary, 1961, M. A., Butler University, 1965. He attended Hebrew Union College Biblical and Archaeological School, Jerusalem, has ministered to churches in Kentucky, Indiana, and Tennessee.

Denver C. Napier, the minister extends a cordial invitation to the public to attend these services.

Revival at Church of God of Prophecy Starts Sun., June 9

A revival will beging Sunday, June 9, at the Church of God of Prophecy, located approximately one-half mile north of Pennington Gap. Rev. W. F. Cress, the pastor has announced.

Evangelist will be James B. Yeary of Mentor, Ohio, a former resident of Jonesville

Services will be held nightly, beginning at 7:00 p. m.

The public is cordially invited to attend.

Good Farming

By Joe P. Lyle

Gardening would be more fun if we did not have to worry about damage by insects and diseases.

Insects, in particular, can cause real devastation in your garden. And, they cannot be controlled by following organic gardening practices and a tolerant attitude. Many panicky

turn to page eight

1565 Persons Have Chest X-Rays

The Lee County X-ray survey sponsored by the Lee County Health Department and the Southwest Tuberculosis and Respiratory Disease Association ended Wednesday 29th, with a total of 1565 persons having had chest x-rays.

TB is doubly dangerous as a communicable disease because of those who are afflicted with it do not know it. "Early symptoms may be absent or may seem so insignificant." Dr G. C. Honeycutt, Jr., Director of the Lee County Health Department said, "that they are frequently ignored or unnoticed. And that is why x-rays are so important."

What happens to an x-ray film of a Lee County citizen who volunteered to take his check-up from the mobile unit that circulated in the county?

After a person reports to a unit, fills out a card with various information about him-

turn to page four

Workshop For County Teachers June 10-14

A workshop for administrative personnel, principals, teachers and aides will be held June 10-14, at Pennington Elementary School, Pennington High School, Rose Hill Elementary School and Thomas Walker High School.

The workshop programs will bring to Lee County some of the outstanding leaders in the field of modern education.

Topics to be discussed during the workshop will cover a wide range, such as "Newer Trends in Education," "Team Teaching," "Computer Technology" and "Teaching The Handicapped."

The principals of the Elementary and High Schools of the County will serve as moderators of the various sessions of the workshop.

PHS Band Tag Day Set For Saturday

Saturday, June 8 is annual Tag Day for Pennington High School Band. This is one of the money raising activities of the Band and Boosters.

This year the proceeds are earmarked for uniforms. Patrons will be pinned with ribbons identifying donors.

The publics cooperation will be greatly appreciated.

$30,403 Grant To Provide Food Stamps For Low Income Families

The Office of Economic Opportunity has approved a $30,403 grant to Lee County Community Action for emergency food and medical services, according to an announcement made yesterday by Senator William E. Spong, Jr.

He said that the program will benefit persons from low income families who are suffering from malnutrition for a period of six months.

The program, Senator Spong said, will also provide for food stamps for individuals unable to afford them.

Sonny James To Appear At Dryden Tonight

What has been termed, "a million dollars worth of country talent" will be presented tonight at the Dryden High School when Sonny James "The Southern Gentleman" and his troupe, under the sponsorship of the Dryden Ruritan Club will present a two hour stage show at this time.

Tickets will be available at the door.

Miss Grabeel To Hold Piano Recital

Miss Ollie Grabeel will present her piano pupils in recital this evening (Thursday) at 7:30 o'clock at Pennington Elementary School.

The public is cordially invited.

County Deputy Foils Robbery Attempt

An alert Deputy Sheriff, Claude Ray broke up what was an apparent attempt to take automobile tires from Laningham Tire Company Warehouse located on U S Highway Alternate 58, early last Friday morning

Noticing a vehicle parked near the warehouse in the early morning hours last Friday Deputy Ray discovered that the vehicle was loaded with tires that had apparently been taken from the warehouse.

A search of the premises did not lead to the discovery of an intruder

However, a warrant has been issued for the arrest of Thomas Nolan of Harlan County

Ministerial Appointments Announced For BSG District

The 145th session of the Holston Annual Conference of The United Methodist Church closed its meeting on Sunday at Lake Junaluska, North Carolina. The last item of business was the reading of the appointments for the ministers for the ensuing year.

Procedure calls for the pastor and his church committee to be informed ahead of time of the decisions of the Bishop and his cabinet about the pastor for any particular church. However, official reading is not scheduled until the final item of business, often due to adjustments.

Bishop H. Ellis Finger has authorized the release of the appointments of the thirteen districts, nine in West Virginia, and nine in East Tennessee.

Appointments for Methodist ministers for the 1968-69 year for this area as follows. Moving date for those changed has been set as June 13th.

District Superintendent, Henry C. Dawson; Dryden Circuit, Eblen Grant Miller; Ewing-Morgan Memorial Circuit, Ted R. Witt, II; Jonesville, Robert M. Copeland; Jonesville Circuit, Sheridan T. Buck; Pennington Gap, James A. Shugart; St. Charles Circuit, To be supplied, White Shoals Circuit, To be supplied; Woodway Circuit, Ray C. Stafford.

One appointment of particular interest is that of the First United Methodist of Jonesville.

REVEREND COPELAND

The Reverend Robert M Copeland of Corryton, Tennessee, becomes the new minister of the First United Methodist Church of Jonesville, effective June 2.

Mr. Copeland comes to Jonesville, from the Rutherford Memorial United Methodist Church in Corryton, where he has served for the past four years.

He is a native of Knoxville and a graduate of the University of Tennessee and the Candler School of Theology Emory University.

Mr Copeland is married and has two daughters, ages six and four years.

He succeeds the Reverend Robert O'Kelley Wallace who has been assigned to the St Elmo United Methodist Church in Chattanooga, Tennessee

Mr Copeland will conduct his first worship service in the Jonesville church on Sunday, June 16.

Spring Folk Festival At Big Stone Friday and Saturday

The Spring Folk Festival opens Friday morning, June 7 at 10:00 at Big Stone Gap, with exhibits and demonstrations of mountain crafts including spinning, weaving, painting, sculpture and wool dyeing, using native dyes.

Miss Lucy O. Wall of Radford who along with many others works is a professional designer of the Shadow Line Company of North Carolina will have some of her interesting sculptures on hand.

Local artists including Mrs. Beason, Shirley Willis, Ruth Donakison, Carlos Kelly, Bill Botts will have paintings on exhibit

The official opening of "Duff Academy" will take place at 2:00 p. m. Friday in the June Tolliver Playhouse. W. D Richmond will dedicate the little school house where the Duff children and some children of the early settlers attended

turn to page eight

Music Auditions For '68 Completed

For the 16th consecutive year the National Piano Playing Auditions for pupils in this area have been completed. The auditions, sponsored by the National Guild of Piano Teachers were conducted at the Pennington Gap First Methodist Church, May 20th through the 23rd with Dr. Walter Baker,

turn to page four

Dryden FHA Gets Outstanding Chapter Award

First row, left to right, Linda Wolfe, president; Janice Moore, 1st vice president; Carol Riddle, 2nd vice president; Glenda Rogers, secretary; Nina Belcher, treasurer; Sissy Adams, reporter; Kathy Riddle, historian; Dianne Talbott, chaplain; Phyllis Bishop, recreation leader.

Second row, Gwendolyn Baltimore, Wanda Dorton, Garrie Middleton, Linda Hayes, Sandra Edens, Debbie Belcher, Pam Childress, Nina Artrip Mrs. Davis, adviser.

Third row, Teresa Rhoton Norma Dorton, Linda Shubert Betsy Carter, Patricia Millsap Dianne Flanary, Gail Wolfe Susie Dearry.

Fourth row, Sandra Reasor, Bertha Spears, Sandra Tester, Margaret Gibson, Brenda Craft, Marsha Gilbert, Judy Artrip.

Each year the Virginia Association, Future Homemakers of America, recognizes outstanding FHA Chapters in the State These are the chapters which

turn to page eight

Summer Recreation and Physical Fitness Program Announced

An interesting and varied summer recreation and physical fitness program for students as well as adults will be conducted at Pennington High School this summer. Miss Rebecca Walton the director of the program has announced

Miss Walton said that the program would be conducted five days each week with a wide variety of sports being offered The program will begin on June 12 and continue through August 6, she said There will be no charge for participation

The schedule is as follows

Monday — 5 p. m. - 7 p. m Golf, Archery, Softball.

7 p. m. - 9 p. m. - Rhythms Gymnastics, Weight lifting Table tennis, Shuffleboard

Tuesday — 9 a. m. - 10 a. m Swimmers (any age)

Those interested in swimming should register at Leeman Field

turn to page eight

Commencement Drama To Be Held At LMU Friday Eve

Lincoln Memorial University will present its annual Commencement Drama Friday

turn to page eight

REMINDERS!

Lee County Recreational Center stockholders meeting Friday, June 7 8:00 p. m.!

Minor-Baker Industries "Get Acquainted" dinner Saturday, June 8, 7 30 p. m.

Pennington Gap Garden Club will meet Tuesday, June 11, at ODP, 7 00 p m.

Our Lady of Fatima Rosary Club meets Wednesday, June 13 at 5:30 p. m. for the 51st anniversary

The Lee County Garden Club will meet Wednesday, June 12, at 2 p m at the home of Mrs. John R Gibson!

Lakes Near Keokee May Soon Be Reality

A 100 acre lake near Keokee, in what is known as the John's Bottom section may be a reality sooner than most people had hoped Should this become a fact, it would appear to climax an effort started several years ago by Pearl Clifton, a former member of the Lee County Board of Supervisors. The goal is a combination of two lakes that would encompass an area of approximately 300 acres when completed.

What appears to be the beginning of the final planning stages of this project was exposed at the regular meeting of the Lee County Board of Supervisors yesterday

Representatives of the State Game Commission the U. S. Forest Service and the Department of Game and Inland Fisheries were on hand to review the project and explain how each agency could contribute to the success of the project State Senator George Warren of Bristol, was also present to endorse the porject

The land would eventually be purchased by the United States Forest Service, if the price is in line with the value placed on the land by the Forest Service

Mr Clifton explained that the property required in order to complete the 100 acre lake is under option until October 1 of this year. It lies adjacent to National Forest property and is owned by Mrs. Connie Kennedy of Coeburn The price, he said, is $12,000 The lake would eventually be situated on property owned by the Forest Service.

The State Department of Game and Inland Fisheries would play an important part in the planning of the area, which would include all of the facilities required for such a recreation area.

Ralph Gunter, a member of

turn to page five

Two To Attend 4-H Conference

Fontana Village, N. C. - Alabama will host 250 senior 4-H'ers at the 13th annual Fontana Resource Development Conference here, June 3-7. Among those attending will be 24 Virginia 4-H members.

Four-H members were invited from each of 125 Tennessee Valley counties in Alabama, Georgia, Kentucky, Mississippi, North Carolina, Tennessee and Virginia. State 4-H leaders and lay people will accompany the youth groups, said Donald J Moore, area 4-H program leader, Abingdon, Virginia.

Those attending from Lee County are: Vicki Jean Minor, Pennington Gap and John Scott Litton, Pennington Gap.

Other Southwest Virginia counties sending delegates are: Bland, Washington, Wythe,

turn to page eight

WSG Annual Picnic Held Monday

The Wesleyan Service Guild met at the home of Mrs. John Laningham Flatwoods on Monday, June 3 for the annual picnic Mrs. J. A. Shugart was hostess with Mrs. Laningham.

Seventeen members were present Mrs Patsy Johnson and Mrs Ann Laningham were guests.

The program was presented by Miss Anna Ford Kelly She discussed "The Church's Hope For Change"

Special membership pins and certificates were given to Mrs Arnold Lowry and Mrs. Daniel Gabriel.

The officers for the coming year are as follows:

President, Mrs John Laningham, vice president, Mrs G B Setzler; secretary, Mrs Daniel Gabriel, treasurer, Mrs Cowles Kelly, coordinator, Mrs. Jim Tipton

Mrs. Tapp's Students To Be Presented In Recital Sunday

The pupils of Mrs Donald Tapp will be presented in a recital at the First Christian Church on Sunday, June 9th, at 2 30 o'clock.

Piano students to be presented will be Sonja Dennison, Kathy Goins, Terry Johnson, Sheila Martin John Miner, Susan Pass, Deborah Poe, Patty Robbins, Ricky Taylor and Susie Wolfver.

The public is cordially invited to attend.

VIRGINIA COOPER

To attend Girls State

Each year the Pennington Gap Woman's Club sponsors a representative for the Annual Virginia Girl's State, which will be held this year from June 16 through June 22 at Radford College. This years delegate is Virginia Cooper (age 16), granddaughter of Mrs Lula Miles, Pennington Gap Miss Cooper is a junior at Pennington High School.

She was chosen for her leadership, good character cooperation, and physical fitness.

While at Girl's State, the delegates learn more about government their duties, and the rights, privileges and responsibilities of American citizenship

This not only helps the girls as individuals but upon returning to their communities they can help guide others in school student councils and participate in a broader capacity in local, state, and the national government

AWARDED BRONZE STAR — Sgt. Thomas Pennington, the son of Mr. and Mrs. Less Pennington of Keokee, has been awarded the Bronze Star Medal for his outstanding accomplishments as a member of the 101st Airborne Division, now on duty in Vietnam

Prior to his enlistment in the Army, Sgt Pennington was employed in Cleveland, Ohio. He is a graduate of Keokee High School, class of 1965.

VIRGINIA PRESS ASSOCIATION Member

Forty-eighth Year
POWELL VALLEY NEWS
Published each Thursday by
POWELL VALLEY PRINTING COMPANY

NATIONAL NEWSPAPER ASSOCIATION 1968 AFFILIATE MEMBER

Entered at the Post Office at Pennington Gap, Virginia as Mail Matter of the Second Class.

Subscription $3.00 a year in advance in Lee County, $4.50 a year in advance outside Lee County.

Today's Meditation

From The Upper Room

Read Acts 13 1-5

So, being sent out by the Holy Spirit, they went down to Seleucia; and from there they sailed to Cyprus. When they arrived at Salamis they proclaimed the word of God in the synagogues of the Jews (Acts 13 4-5, RSV)

From the shores of Spain Columbus sailed across the uncharted waters of the Atlantic and discovered a new world. It can be said that this was a boat ride that changed the course of human history.

Paul travelled around the Mediterranean world and thereby loosed the shackles of narrow nationalism from our Christian faith. We are debtors to Paul for his vision of the universal appeal of the message of Jesus. This was a boat ride that has changed the hearts of men. It has brought hope and comfort to millions of persons over to years who have found assurance in the Christian faith.

God forbid that I should ever entangle the message of Jesus in strict rules or narrow nationalism. God grant that in my moments of meditation I may be aware that the Christian gospel is for all men everywhere. I would never limit his outreach.

PRAYER: Lord, help me as I travel the troubled seas of life to witness to all that they too, may know Thee and discover the joys of the Christian faith. In Jesus' name. Amen.

THOUGHT FOR THE DAY

Dare to venture to reveal Christ to others.

Lansing B. Harmon, Jr., Retail Clerk (Virginia)

Copyright — The Upper Room

YOUR PEOPLES LIFE REPRESENTATIVE

In Pennington Gap
F. L. Bailey
J. B. Catron

In Jonesville
Dewey Johnston

In Ewing
Paul Jones

PEOPLES LIFE INSURANCE COMPANY
District Office: Kemmerer Bldg., 9th and Park Ave. Norton, Va. Phone 679-2831

NEWS FROM LMU

Jerry Herman Hounshell son of Mr and Mrs White Hounshell, Rose Hill was awarded a letter in baseball at Lincoln Memorial University's Annual Sports Awards Banquet.

PENNINGTON GAP

Mr. and Mrs. Dale Howard of Mooresville, Ind., spent a weeks vacation with Mrs. Howard's mother, Mrs Anna Skidmore, Barbara Sue, and Pvt Robert James Skidmore

GEORGE CRIDLIN

To Be Listed In "Who's Who"

Jefferson City, Tennessee — The name of George Fuller Cridlin, a Carson-Newman College student, will appear in the 1968-69 publication of Who's Who Among Students in American Universities and Colleges.

He is the son of Judge and Mrs. J. N. Cridlin of Jonesville, Virginia, and is a graduate of Jonesville High School.

Mr. Cridlin was selected for the honor because of the leadership and scholarship abilities which he has shown during his college career.

Powell River Baptist Brotherhood Group Met At Jonesville

Powell River Baptist Associational Brotherhood met at Cumberland Bowl Park, Jonesville, Monday evening May 27. Those attending were treated to a hamburger fry.

Following the picnic the men re-assembled at First Baptist Church, Jonesville for a most inspiring service. The message was brought by Rev. Gene Williams, State Brotherhood Executive, Richmond.

Special music for the program was presented by Beacon Light Brotherhood Arthur Lane Livesay, Pennington Church sang a solo.

Jimmy Smith First Baptist Church, Pennington, made the announcements, concerning the Associational Brotherhood.

Several of the various churches had their individual Brotherhood directors present. Approximately one hundred men throughout the county attended the meeting.

PLEASANT VIEW

Mr. and Mrs Clyde Turner, Fayetteville, West Va., have been visiting the F. D. Turners.

On Friday they visited relatives in Sneedville.

Mrs Jack Yeary, Mrs Jim Harber and Mrs. L. S Iyles were in Knoxville Thursday.

Mr. and Mrs. Billy Price Oakes and children, Painesville, Ohio spent Memorial weekend with Mr and Mrs. Morgan Speak.

A large number of people attended Memorial Services Sunday at Van Huss Grove Cemetery. Rev. Charlie Stanley pastor of Van Huss Grove Baptist Church was in charge of the service.

Ewing Equipment Company
Ewing, Va.
For
Back Hoes

Corsages

Leon and Hazel Newman, Managers
Phone 546-2571
Day or Night
Norton Floral Of Lee Co., Inc.
Pennington Gap, Va.

To The Citizens and Voters Of Pennington Gap, Virginia

Dear Voter:

It will be the duty of every Citizen on June 11, to select their choice for Town Councilmen to serve the people the next two years.

You realize there will be lots of activity with many decisions to be made. It will take progressive thinking men to develop and generate new ideas to help our Town grow.

As a Candidate for this office, your vote is solicited and influence will be appreciated.

If elected, I will, without prejudice or political pressure, show every consideration and be sincere in making decisions on problems that will benefit you and the community.

YOUR VOTE WILL BE APPRECIATED.

Henry L. Perkins

Paid Political Adv.

Let's get personal about your sleep!

If you're not getting all the rest you need, isn't it about time you consider a big new Sealy Posturepedic? Personally yours in the comfort you want (extra firm or gently firm), and the size you need (as lavish as 76x80" King). No other mattress can be so right for you... because no other offers so many comfort choices.

Sealy Posturepedic®
$89.95 Full or twin size Each piece

In modern super sizes
80 x 90" QUEEN SIZE, 2-piece set.....$239.95
76 x 80" KING SIZE, 3-piece set.....$339.85

BOWEN'S
Flatwoods Community
"Furniture For Less"
Phone 346-2093 Jonesville

Free Light Bulbs at your Texaco Dealer.

Just drive into your participating Texaco Dealer's and you'll receive a 100-watt Marvel light bulb FREE when you buy at least 10 gallons of Sky Chief or Fire Chief gasoline. Get another of these long-life (2,000-hour) light bulbs each time you come into a Texaco Dealer where you see the Free Light Bulb sign.*

Why is your Texaco Dealer saving you money on light bulbs? It's his way of celebrating the arrival of money-saving Sky Chief, the brand-new gasoline that can drive down the cost of driving. New Sky Chief keeps harmful deposits from building up on engine valves better than any other leading gasoline. With fewer deposits, you can get better mileage—and that can save you money. The chance of an expensive engine repair job is much less, too. So drive in for a free bulb, fill up with new Sky Chief—it can drive down the cost of driving.

*Offer void where prohibited by law.

"Mary, let's make one more stop."

Pssst! Don't let a flat get you down. Pick up a Texaco Tire Inflator-Puncture Sealer today. This handy "spare in an aerosol can" inflates flats in just 60 seconds—eliminates the fuss and muss of tire changing. Only $2.98*—while they last.

*Suggested retail price.

TEXACO

KEOKEE

Head Start Graduation

The Robbins Chapel Head Start graduation exercises were held last Monday morning at the Robbins Chapel Elementary School gymnasium.

The children presented the "Wee Folks' Graduation Program" written by Karin Asbrand.

The following were awarded Certificates of Merit: George Stanley Bridges, Jr., Timmy Calhoun, Tony Garrett, Deborah Pennington, Carl Lee Davis, Mary Ann Hazelwood, Lisa Ann Becknell, Avenda Vandergriff, Faron Rivers, Rickey Holmes, Carolyn Sue McMurray, Donna Johnson, Gary Skeen, and Terry Pennington.

The children will enter the first grade next fall.

Church services were held at the Oak Grove Primitive Baptist Church on Saturday and Sunday. Many folks from out of town attended the morning services Sunday and enjoyed the picnic lunch served on the church ground.

Among those from out of town attending were Mrs. C. F. Bush, Mrs. Arkie Morris, Mrs. Cordie Flanary of Dayton, Mr. and Mrs. Charles E. Flanary of Appalachia, Mr. and Mrs. Victor Stanton and Mrs. Sherdian Short of Closeplint, Ky., Mr. and Mrs. George Falin and family of Dayton, Rev. and Mrs. Roy Flanary of Wales, Ky.

Clark Taylor left Saturday for Richmond where he will be employed this summer.

Mr. and Mrs. Jasper Clark of Dayton were guests at the home of Mr. Clark's sister and brother-in-law, Rev. and Mrs. Keith Snodgrass.

Robert Pennington has been a patient in a Knoxville Hospital the past week. His wife visited him one day.

Jimmy Fleenor spent one day last week working in a store in Weber City.

Miss Marilyn Clarkston of Big Stone Gap was Saturday overnight guest of her aunts, Miss Iva Clarkston and Miss Eula Clarkston. Also visiting them Sunday morning were their nieces, Miss Rejeanna Clarkston of Knoxville and Miss Dorinda Clarkston of Big Stone Gap. Calling in the afternoon were Mrs. Victor Stanton and Mrs. Sherdian Short of Closplint, Ky.

Mrs. Troy Kely is in the Appalachian Regional Hospital in Harlan.

Otis Bailey who recently underwent surgery at the University Medical Center in Lexington continues to be a patient there.

Mr and Mrs. Clarence Duff are spending June week with their son, Midshipman Vaughn Duff at Annapolis, Md.

Mrs. Merline Newman of Dayton and Mrs. Christine Jones and children of Richmond are spending the week here visiting their mother, Mrs. Rufus Johnson. Also spending the weekend was her son, Jack Johnson, son and daughter-in-law, Mr. and Mrs. Cecil Johnson and family of Richmond.

Mr. and Mrs. G. E. Rutherford and family of Knoxville visited Mr. Rutherford's mother, Mrs. Edna Rutherford, and also his uncle, J. D. Partin, Jr., last week.

Mrs. Clarence Lawson of Dayton is spending two weeks here visiting relatives.

Bruce Johnson is a patient in a Naval Hospital in Portsmouth.

Miss Loraine Clark, Mr. and Mrs. Elmer Bush of Lewisburg, Ohio were in Keokee during the weekend. They were guests at the home of Mrs. Moran Bush at Big Stone Gap. They visited at the home of Mr. and Mrs. J. G. Thompson, Sr., on Sunday.

Mrs. Bertha Scarborough who has been a patient in the Community Hospital in Norton has returned home.

WANDALEEN JAMES

Wandaleen James was graduated from Milligan College Milligan College, Tennessee, on June 3, 1968.

She received a B. A. Degree with a major in English and minors in history and education.

Beginning July 22, 1968, she will enter East Tennessee State University to begin work toward a Masters Degree in Library Science.

Wandaleen is a 1964 graduate of Jonesville High School.

WE PAY YOU TO

SAVE

4 1/2%

CURRENT RATE OF DIVIDEND PAID ON SAVINGS! Save With Safety!

Middlesboro Federal

Savings & Loan Assoc.
1008 Cumberland Ave.
Phone 248-4584
Middlesboro, Ky.

MACHINERY BARGAINS

Diesel and Gas Power Units
Sawmill and Woodworking Machinery of Every Description Industrial Machinery Full Stock of Mill Supplies

R. P. JOHNSON
Wytheville, Va.

WANT ADS!

SEE OTHER CLASSIFIEDS On Page Five

FOR RENT — Furnished apartment, 3 rooms. Call 546-1666. Adv. No. 18-TF.

NOTICE OF TRUSTEE SALE PUBLIC AUCTION

In the execution of a certain deed of trust, dated August 14, 1967, recorded in the Clerk's Office of Lee County, Virginia in Deed Book 212 at page 40, default having been made in the payment of the debt therein secured, and being required by the beneficiary so to do, the undersigned trustee will sell at public auction at the front door of the Courthouse of Lee County, at Jonesville, Virginia, on Saturday, June 22, 1968 at 10 a. m. Eastern Daylight Saving Time, the real estate known as the Mary Zion home tract containing .25 of an acre, more or less, situate in the Town of Pennington Gap, Virginia. Reference is made to the said deed of trust for a more particular description of said real estate.

TERMS: Cash

Edgar Bacon, Trustee
Adv. No. 20-4t.

NOTICE — If you have not had your beef or hogs processed for the winter, now is the time to do so. Phone 546-1221, Lee Packing Co., Pennington Gap, Va.
Adv. No. 7-TF.

Reduce safely, simply and fast with GoBease tablets. Only 98c. Pennington Pharmacy.
Adv. No. 18-10t.

ORDER OF PUBLICATION

VIRGINIA:

In the Clerk's Office of the Circuit Court of Lee County, the 22 day of May, 1968.

Ashford Caudill, Complainant.

Vs. In Chancery

Maxie Caudill, 589 Emerson, Detroit 15, Michigan, Defendant.

The object of this suit is to obtain a divorce, a vinculo matrimoni, from the defendant on the grounds that they have lived apart without interruption for a period of more than two years prior to the institution of this suit; that complainant may have all such other both general and special relief in the premises as the nature of his case may require.

An affidavit has been made and filed that the defendant is not a resident of this State, it is ordered that she appear before this court within ten days after due publication of this order and protect her interests herein.

An Extract - Teste:
R. C. Shannon p. q.
Appalachia, Virginia

Arthur T. Burchette, Clerk by Claudia G. Lee, Deputy Clerk
Adv. No. 21-4t.

ATTENTION MR. FARMER — Clyde Edwards will again be around this year to see you about your Hail Insurance on your tobacco, corn, peppers and tomatoes.
Adv. No. 19-TF.

FOR SALE — 2 houses, one 7 room, one 4 room, with big garden space. Contact Mrs. Gilbert England or phone 383-7651.
Adv. No. 21-5t.

MONUMENTS and MARKERS — Stones of any size or design. Cemetery Lettering. All work guaranteed. Buy from us and save. Hyden Monument Works, Rt. 2, Pennington Gap at Woodway.
Adv. No. 24-TF.

Smith's Bargain Center opening May 15th in Jonesville. Location - The Old Piggly Wiggly Building on Main Street. We will have: Used Furniture and Appliances, Dishes, Radios TV's, Garden Tools, Lawn Chairs, and all kinds of furniture.
Adv. No 19-TF.

FOR SALE — J. I. Case hay baler; Series 800 Ford Tractor; Darf hay rake; 2-wheel farm tractor trailer. All in excellent condition. See Guy Sexton, Miller's Chapel.
Adv. No. 22-4t.

Registered Hereford Bulls for Sale, 2 year olds and yearlings, Colorado Domino Breeding. See G. Q. Horton, Pennington Gap, Va., Phone 546-1712. Farm on 604 West Pattonsville, Va.
Adv. No. 20-TF.

No Hunting, No Trespassing Signs For Sale at Powell Valley News, Phone 546-1210, Pennington Gap.
Adv. No. 37-TF

FOR SALE — 3 bedroom brick home with oil furnace, air conditioned, on lot 127 front x 105 back. Phone 346-9885 day, 346-2797 night.
Adv. No. 20-TF.

IF YOU NEED COAL — Call 546-2499. Also general hauling. Daniel Cox and Son.
Adv. No. 10-TF.

PLUMBING Supplies and Service, Call 546-1225 or 546-2638.
Adv. No. 3-TF.

Registered Hereford bulls for sale, 2 year old and yearlings. Also some registered Hereford heifers. See Robert S. Orr, Road No. 642, Dryden, Va., or phone 546-1611.
Adv. No. 16-TF.

SINGER: Sewing Machine cabinet model. ZIG-Zager, Buttonholer, etc. Local person can finish payments $10.00 monthly or cash balance of $37.20. See locally write: "National's Financing Dept.," Adjustor Nichols, Box 814, Lynchburg, Va.
Adv. No. 19-8t.

WOMEN SEWERS WANTED — Work at home doing simple sewing. We supply materials and pay shipping both ways. Good rate of pay. Piece work. Write Dept. 2W3, Jamster Industries Inc., 100 Ashmun, Sault Ste. Marie, Mich., Zip 49783.
Adv. No. 21-3t.

ORDER OF PUBLICATION

VIRGINIA:

In the Clerk's Office of the Circuit Court of Lee County, the 23 day of May, 1968.

Charles Sarver, Complainant.

Vs. In Chancery

Shirley Nelson Sarver, Address Unknown, Defendant.

The object of this suit is to obtain a divorce from the bond of matrimony which was created by this marriage.

An affidavit has been made and filed that the defendant is not a resident of this State, (that diligence has been used by or on behalf of plaintiff to ascertain in what county or city the defendant is without effect,) it is ordered that she appear before this court within ten days after due publication of this order and protect her interests herein.

An Extract - Teste:
Birg E. Sergent p. q.
Pennington Gap, Va.

Arthur T. Burchette, Clerk by Claudia G. Lee, Deputy Clerk
Adv. No. 21-4t.

ORDER OF PUBLICATION

VIRGINIA:

In the Clerk's Office of the Circuit Court of Lee County, the 3 day of June, 1968.

Jack G. Cooper, Administrator will the Will annexed of Isaac L. Hash, deceased, etc., Complainant.

Vs. In Chancery

William M. Hash, Franklinville Road, Upper Falls, Maryland 21156, Defendant.

The object of this suit is to obtain a construction and interpretation by the Court of Paragraphs "Second" and "Third" of the Last Will and Testament of Isaac L. Hash, deceased.

An affidavit has been made and filed that the defendant is not a resident of this State, it is ordered that he appear before this court within ten days after due publication of this order and protect his interests herein.

An Extract - Teste:
Harry P. Rowlette p. q.
Jonesville, Va.

Arthur T. Burchette, Clerk by Claudia G. Lee, Deputy Clerk
Adv. No. 23-4t.

For your plumbing supplies, bathroom fixtures, sinks, water heaters and pumps. All installed. We also do paneling. Cress Heating and Plumbing. Phone 546-2423.
Adv. No. 12-TF.

FOR HIRE — Bulldozer, Hilift loader and air compressor. Call or see Orville Kelly, Ben Hur, Phone Jonesville 346-2154.
Adv. No. 46-tf

Ford TRACTOR & EQUIPMENT

Authorized Service

GENUINE PARTS

Lee Tractor and Implement Co.

Jonesville Phone 346-2022

If—you need your basement or your attic emptied and your bank account filled, if you want to meet interesting people, if you're looking for new interests or hobbies, if you're lonesome and want your telephone to ring, place a "For sale-miscellaneous Items" ad in the classified section of the NEWS.
Adv. No. 31-TF

Give your car more than just a wet wash. Wash it to suit you, at the MAGIC WAND CAR WASH, Pennington Gap.
Adv. No. 13-TF.

It pays to keep your farm machinery in top-notch condition. We service all makes and models. See us for new and used tractors and equipment. Call or See us before you buy. Glass Machinery and Equipment Co. Phone 346-1732, Jonesville.
Adv. No. 2-TF.

LONG-TERM LOANS
FEDERAL LAND BANK LOANS
SHORT-TERM LOANS

Production Credit Loans. Money for your farm, farm home and farm family needs. You pay only simple interest for the actual time you use the money. Call or visit us today. Farm Credit Office, Big Stone Gap, Va. O. F. Stickley, Mrg., Telephone 523-1341.
Adv. No. 1-TF.

TO THE CITIZENS OF PENNINGTON GAP

I am a candidate for election to a seat on the Town Council. If elected, I will serve all the people of Pennington Gap in a fair, honest, and impartial manner.

Your vote and influence will be greatly appreciated.

J. BRUCE CATRON

Election Tuesday, June 11

Paid Political Adv.

Before you invest in any new car, find out why a quarter-million Ford and Chevy owners switched to Plymouth

Take the Unbeatable Test Drive

There's only one way to find out why so many thousands of people who used to be happy with other cars are switching to Plymouth: get behind the wheel. You can see the good looks. You can feel the comfort and luxury, but you've got to drive Plymouth to find out how *different* cars can be. The secret? Chrysler Corporation. And it makes all the difference in the world. They don't call us the Unbeatables for nothing.

Meet The unbeatables

AUTHORIZED DEALERS CHRYSLER MOTORS CORPORATION PAA

ROLLER MOTOR CO.
1701 E. Morgan St. Pennington Gap, Virginia

JONESVILLE AUTO SALES
Church St. Jonesville, Virginia

"The Nicest Thing About Any Town"

"Finally, the nicest thing about any town, is a sign at the Corporate limit, saying, 'PUBLIC WATER SUPPLY APPROVED.' Pennington never had these signs but will in the very near future."

The above quotation was taken from an advertisement that appeared in the May 28, 1964, edition of the Powell Valley News

This was in 1964, right at election time.

Right now, 1968, is right at election time. From that day in 1964 until just a short time ago, PUBLIC WATER SUPPLY APPROVED signs had not been mentioned.

Why? The closest thing to a PUBLIC WATER SUPPLY APPROVED sign Pennington Gap, has received is a recent warning from the STATE DEPARTMENT OF HEALTH to the Mayor and Councilmen that they would be held responsible for the health hazard created by the use of unfiltered, unchlorinated water.

The letter came as an embarrasing surprise to the councilmen because they did not know that many previous such warnings had been issued. In fact, they had no way of knowing when or if unchlorinated, unfiltered water was being used. When any individual is unknowingly put in such an embarrasing position, he is very reluctant to remain in that position. Is this why none of the members of the present council are running for re-election?

Only last week, a new water line was in the process of being laid on Church Street, here in Pennington Gap. Was it necessary at this time? Who can say? The council was not consulted but the work went on. This type of thing goes on here in Pennington Gap, all of the time.

One-man decisions have put this town in a financial position that has already placed a financial burden on the citizens of this town two generations hence. The sad part of the situation is that the citizens of today or the citizens yet to come will be paying for something that they did not get.

It is note worthy that one of the current councilmen is a candidate for Mayor. He has been a member of the council for six years. The most important point to consider is the only public statement that he has made concerning his candidacy is to the effect that he is interested in seeing the Council have a voice in Town government.

We have always believed that there is good reason to have a Town Council that has a voice in Town government. One man can sometimes have a mistaken idea as to his wisdom and foresight, especially if he remains in office too long. An entire Council will usually spend the tax payers money in a somewhat more judicial manner than will one man.

For example, gravel bought and paid for in the month of April, 1968, was the largest such bill for any month in 1968. The Council never approved purchase of the gravel. Nor did the Council ever see the statement for the gravel, much less approve payment. But the bill was paid. There are many, many more such examples.

Let's elect Lester Bailey to the office of Mayor of Pennington Gap, and work with him toward a better town and town government.

GEORGE BYINGTON

MARSHALL BYINGTON, JR.

Brothers To Graduate From VPI

Few parents have the pleasure of seeing two sons graduate from college at the same time.

Mr. and Mrs Marshall Byington of Jonesville are the proud parents of two sons who will graduate from Virginia Polytechnic Institute this fall.

George Daniel Byington will be graduated from Virginia Polytechnic Institute Sunday, June 9 where he has completed requirements for a Bachelor of Arts degree in English. Mr. Byington attended Clinch Valley College at Wise, Va., before transferring to V.P.I.

He is married to the former Ruth Ellen Porter of Max Meadows, Va. After graduation Mr Byington will join the U. S. Army Material Command in Charlestown, Indiana where he will receive training in the field of Safety for guided missles and all other phases of munitions.

Marshall Byington, Jr., will be graduated from Virginia Polytechnic Institute, Blacksburg, Va., on June 9, where he will receive a Bachelor of Science degree in Mechanical Engineering.

Mr. Byington was a member of Pi Tau Sigma and The American Society of Mechanical Engineers.

He is married to the former Linda Kay Anderson of Jonesville.

After graduation Mr. Byington will be employed by the Naval Air Systems Command, Guided Missiles Division in Washington, D. C.

a son, Scott Tipton Bush, born May 26 weighing 7 lb., and 14 ozs. Little Scott is the grandson of Mr. and Mrs. Windell C. Scott, Christiansburg and Mrs James Tyler Bush and the late Mr. Bush of Jonesville.

WOODWAY 4-H CLUB HAS MEETING

The regular meeting of the Woodway Junior 4-H Club was held Tuesday, May 28. Greg Gilbert led the American pledge, Cheryl Lawson had the 4-H pledge, and Jimmy Huff led the group in the Lord's Prayer.

The Club enjoyed slides on the Junior 4-H Camp, shown by Mr. Jerry Cooke. Then the meeting was adjourned.

Birth Announcement

Mr. and Mrs. Billy Lynn Richards of Indianapolis, Ind., announce the birth of a 6 lb. 4 oz. baby boy on May 24. He has been named Michael Van-Allen. The baby has two sisters, Cheryl age 13 and Beverly, age 7.

The paternal grandparents are Mr. and Mrs. W. J. Richards of Pennington Gap The maternal grandparents are Mr. and Mrs. J. E. McElyea formerly of Monarch.

JONESVILLE

Mrs Pearl Ewing is able to be out again.

CHEST X-RAYS
from page one

self and has an x-ray taken, that picture, along with the other pictures or the roll of x-ray film, is sent to the State Department of Health, Richmond, where it is developed in the dark room.

After processing, the film arrives at the offices of Dr. W. E. Apperson, Director, Division of TB Control, State Board of Health, where Dr. Apperson or one of his assistants "reads" it.

The film is unrolled and magnified and each photograph checked for any shadows that might indicate unhealthy or absormal conditions

When a film shows such a condition, the local health department of the area in which the patient lives is notified. The local health department, in turn notifies the patient to see his family physician, if the abnormality is definite, or it makes an appointment for the patient to have a second larger film if the shadows are questionable. The latter will be referred to his doctor only if the large film confirms the need to do so.

TB patients who cannot be treated on drugs at home are sent to the state tuberculosis hospital for this area which is located at Catawba. Catawba Sanatorium is located about 15 miles from Roanoke.

Dr. Honeycutt, emphasized the importance of having a chest x-ray periodically. It is just good health practice to have a yearly x-ray and check-up, especially to persons over forty.

Robert Helton, Executive director of the Southwest TB and Respiratory Disease Association, stated his appreciation to the volunteers that worked at the x-ray unit and the cooperation of the press and radio for their coverage of the survey.

Correction - - -

A wedding announcement received in this office last week and apparently sent in by the parents of Miss Rosanna Goforth of Ewing, was published in the May 30, edition of the Powell Valley News.

After publication, the News was informed that this announcement was false. It was not sent in by Mr. and Mrs. Goforth, but contrived and sent in by a person or persons unknown to embrass all parties concerned

MUSIC AUDITIONS
from page one

Bowling Green University, School of Music, Bowling Green, Ohio serving as judge.

Cora Lewis Creech, chairman of the Pennington Gap center, announces the following winners:

The fifteen pupils entered by Mrs. John R. Gibson of Pennington Gap were: Richard Bledsoe, Jr., an International program consisting of 15 to 20 pieces or musicianship phases; Nancy Quillen, Elaine Hobbs, Yvonne Livesay, Sandra Burden, Lisa Wynn, Garry Bledsoe, Jane Orr, Cheryl Cox, Pamela Robbins, Sheila Terry, Mill Fletcher, Sharon Brewer, John Richmond and Deborah Bledsoe each played a National program consisting of 10 to 14 pieces or musicianship phases.

Pupils of Mrs. Harlow Williams of Big Stone Gap were: Audrey Stout and Nancy Meador won State certificates on 9 number pieces or musicianship phases; Margaret Buckles and Connie Payne each was the recipient of a District certificate upon having performed 6 pieces or musicianship phases; Nickie Brown, Nancy Hill and Teresa Kirk won Local certificates by virtue of having played 3 piece programs.

Mrs. Earl S. Bell of Harlan, Kentucky entered Sharon Browning who was an International winner; Edward Browning, Diane Massey, James Emrich and Paula Walstad each was a National winner.

The entrant of Mrs. Laura D Arington of Glade Springs, Virginia was Gracie McCall who won the District certificate on a 4 to 6 number program.

Mrs .Cora Lewis Creech's entries were Alvin Copeland (National certificate upon having played an 11 number program); Diane Barnes, Theodore Carson, Jr., Jeffery Copeland, Julia Craghead, Sidney Fannon, Jennie Grigsby, Kathy Hammonds ,Cathy Johnston, Janet Kelly, Angelette Myers, Teddie Myers, Pat Newman, Nora Beth Nolan, Dottie Rhea, Johnny Rhea, Kathy Robbins, Deborah Robinson, Sylvia Jane Sergent, Roy Shelburne, Janice Smith, Judy Turner and Susan Wynn (National certificates upon having played 10 number programs); Patty Lynn Carter and Rebecca Jean Morris (District certificates); Patty Graham and Gail Poteet (Local certificates).

Mrs. Ruby Howard Collins of Pennington Gap served this year as monitor of the "National Piano Auditions."

LETTER TO THE EDITOR

(Ed. Note — The following letter, is published at the request of Chief Davis so that he may express his thanks for the letter.)

Dear Policeman Davis,

Thank you for the Manual on Safety. We have enjoyed all the rules in the book and have tried to follow them.

We thank you, too, for helping us safely across the street in front of our school.

Your little friends,
Miss Orr's Third Grade

It has been a pleasure for me to be of assistance to you and I appreciate your letter very much.

Chief Davis

NOW...IS A GOOD TIME TO INSTALL
STORMS & SCREENS

Wepco Custom Made
Storm Doors and Windows

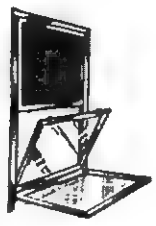

Triple Track Windows

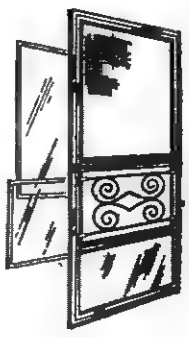

Self-Storing Doors

These Sturdy, Serviceable Doors And Windows Are Made To Fit Your Door And Window Openings

For These and Other Home Improvement Needs Call Us

THE FARM STORE
"Everything For The Farm and Home"
Phone 346-1441 Jonesville, Va.

ALICE KAYE BURCHETT

Three Lee Countians Get Berea Degrees

Berea, Kentucky — June 1 1968 — Alice Kaye Burchett, Tommy Wayne Napier, and James Edgar Pennington received degrees from Berea College. They were among 232 Berea College seniors awarded either an A.B. or B.S. degree at the 1968 Commencement.

Alice Burchett, daughter of Mr. and Mrs. Hiram Burchett Rt. 1, Jonesville, Virginia, received a Bachelor of Science degree in Home Economics. She is a 1964 graduate of Flatwood High School. While attending Berea, she was a member of the Home Economics Club and served on the Executive Committee. To fulfill her labor contract with the college, she worked in Food Service and the Home Economics Department.

Tommy Napier, son of Mr. Ann Napier, Rt. 1, Pennington Gap, Virginia, received a Bachelor of Arts degree in Mathematics. Tommy is a 1964 graduate of Pennington High School. While attending Berea, he was a member of the Math Club, and Pi Alpha, the Honor Society for students in Mathematics. To fulfill his labor contract with Berea College, he worked in the Candy Kitchen and the Biology and Mathematics Departments.

James E. Pennington, son of Mr. and Mrs. H. T. Pennington, Rt. 1, Pennington Gap, received a Bachelor of Arts Degree in History and Political Science. James is a 1964 graduate of Pennington High School. While attending Berea, he was elected by the Men's Association as one of the Top Twelve Men in the College. To fulfill his labor contract with the college, he worked in the Accounting Office, the Dean of Men's Office, and the Physical Education Department. James was the resident director of Howard Hall this past year. After graduation, James is planning on doing graduate work at Ohio University, Athens, Ohio.

Birth Announcement

Mr. and Mrs. James Tipton Bush of Christiansburg, Va., wish to announce the birth of

If you can afford a Ford, you can afford a Chrysler.

Chrysler Newport now priced about $3.78 a month more than Ford LTD*

Chrysler Newport now priced about $3.78 a month more than a Ford LTD* (which is still a Ford, a high-price, low-price car). Chrysler Newport now priced about $2.29 a month more than a Chevy Caprice* (which is still a Chevy, a high-price, low-price car). That little more now moves you up into a big, full-size, almost shamefully elegant Chrysler—and that's an unbeatable deal. Afford a Chrysler? Can you afford to pass it up?

*Based on comparison of manufacturers' suggested retail prices for Chrysler Newport, Ford LTD and Chevrolet Caprice 2-dr hardtops, comparably equipped. With 3-speed automatic transmission, power brakes, power steering, radio, white side-wall tires, wheel covers. Comparisons are based on one-third down, 36 monthly payments excluding other optional equipment, destination charges, state and local taxes, interest, insurance and licensing fees.

AUTHORIZED DEALERS CHRYSLER MOTORS CORPORATION

Meet THE unbeatables

ROLLER MOTOR COMPANY

Dealer License No. 978 1701 East Morgan St. Pennington Gap

DEATHS and FUNERALS

OTIS BURCHETT

Otis Ferrell Burchett, the son of William Mack and Sarah Munsey Burchett, was born on August 16, 1904, at Jonesville, and passed away May 21 in Colby, Kansas at the age of 63 years, ine months and five days.

He attended public schools in Lee County and the Lee Baptist Institute at Pennington Gap.

In 1923 he left Lee County and moved to Kansas where he resided until his death.

He was married to Cora Lee Earley on November 26, 1934.

He was engaged in the livestock business until he had to give it up because of ill health. Otis joined the Lone Branch Baptist Church in Jonesville at an early age.

He was preceded in death by his parents and three brothers, Ellis, Emmette and Mack.

He leaves to mourn his passing his wife, two sisters, Bess of Jonesville, and Golden of Mitchell, Ind.

Funeral services were conducted Thursday afternoon, May 23, from the Harrison Chapel of Colby with Rev. Max J. Angell officiating. Interment was in Beulah Cemetery.

MRS. HENRIETTA REDMON

Mrs. Henrietta Redmon, 67, of St. Charles, widow of Charles H. Redmon Sr., who was chief of police here for several years, died Thursday, May 30 in a Marion hospital after a long illness.

Mrs. Redmon was a resident of Lee County for the past 35 years. She was a member of the First Christian Church.

Surviving are a son, Charles H. Redmon, Jr., St. Charles; two sisters, Mrs. Rachel Bevel, Jeffersonville, Ind., and Mrs. Beatrice Jeffers, Baltimore, Md. and three brothers, Benjamin Seymore, Mobile, Ala., Robert Seymore and Allen Seymore, both of Baltimore, Md.

Funeral services were held Sunday afternoon at the First Christian Church, St. Charles with the Rev. Don Tapp, the Rev. Robert Moore and Charlie Newman officiating. Burial was in Middlesboro, Ky., Cemetery. Province Funeral Home in charge of arrangements.

LEWIS ROBINETTE

Lewis E. Robinette, 73, of Stickleyville, died Thursday in Lee General Hospital after a brief illness.

He was a lifelong resident of Lee County and a retired merchant and woodworker.

Survivors include four sons, Olin Robinette, Vendella, Ohio, Arnold Robinette, Brisol, Guy Robinette, Dayton, Ohio and Hugh Robinette, Kingsport; seven daughters, Mrs. Pauline Stidham, Mrs. Charlotte Rasnic, Mrs. Ruth Kelly and Mrs. Inus Ashley, all of Kingsport, Mrs. Dixie Bledsoe, Pennington Gap, Mrs. Anne Redwine, LePort, Ind., and Mrs. Doris Lawson, Dayton, Ohio; six brothers, William B. Robinette, J. Zack Robinette and Jesse F. Robinette, all of Pacolet, S. C., Marion Robinette, Gaffney, S. C., and Judge R. Robinette, Bristol; five sisters, Mrs. Lillie Prino, Mrs. Gracie Bowen and Mr. Clara Fleming, all of Pacolet, S. C., Mrs. Ella Roberts, Union, S. C., and Mrs. Corda Rasnic, Duffield; 29 grandchildren and six great-grandchildren.

Funeral services were held Saturday afternoon at Sturgill Funeral Home with the Rev. S. D. Culbertson officiating. Burial was in Lee Memorial Park. Sturgill Funeral Home in charge of arrangements.

WILLIAM G. WYNN

William Goble Wynn, 62, of Jonesville, died Saturday, June 1, in Lee General Hospital, after a brief illness.

He is survived by his wife, Mrs. Ocie Wynn, Jonesville.

Funeral services were held Monday afternoon at the Davidson Funeral Home Chapel with the Rev. Bill Johnson officiating. Burial was in Eldridge Cemetery. Davidson Funeral Home in charge of arrangements.

WILEY WRIGHT

Wiley Wright, 50, of Willoughby, Ohio, died at his home Thursday, May 30.

Mr. Wright was a machinist for Thompson Products.

Surviving are his wife, Mrs. Mabel Wright, Willoughby; a son, Ken Wright, Willoughby; two daughters, Mrs. Gloria Hoppert, East Lakt, Ohio, and Mrs. Sue Farren, Mentor, Ohio, five brothers, James Wright, Shelby Gap, Ky., Gay Wright, Butte, Mont., Elmer Wright, Baltimore, Mr., Delmer Wright, Fletcher, N. C., and Willard Wright, Willoughby; three sisters, Mrs. Alice Tucker, Chicago, Ill., Mrs. Hattie Oaks, Shelby Gap, Ky., and Mrs. Elsie Fields, Pound; and three grandchildren.

Funeral services were held Monday afternoon at Bethel Methodist Church with the Rev. A. M. Alder officiating Burial was in Bethel Cemetery. Davidson Funeral Home in charge of arrangements.

SHERMAN W. ANDERSON

Sherman W. Anderson, 80, of Stickleyville, died Sunday, June 2, in an Oak Ridge, Tenn., hospital.

He was a retired farmer and had lived most of his life in the Stickleyville community.

Survivors include one son, Robert Duff Anderson, Kingsport, Tenn.; two daughters, Miss Mattie Anderson, Oak Ridge and Mrs. Lucian Green, Clinton, Tenn.; five brothers, Harvey Anderson, Duffield, Va., Clyde Anderson, Chickasha, Okla., John Anderson, Norfolk, Va., Fitzhugh Anderson, Richmond, Va., and Ernest Anderson, Appalachia, Va.; five sisters, Miss Jennie Anderson and Mrs. R. M. Johnson, both of Norfolk, Mrs. Dan Scarbrough, Kitty Hawk, N. C., Mrs. Charlie Calsee Jr., Bluefield, W. Va., and Mrs. John Gilley, Big Stone Gap, Va.; two grandchildren and one great-grandchild.

Funeral services were held Tuesday afternoon at the Sturgill Funeral Home Chapel with the Rev. J. A. Shugart officiating. Burial was in Lee Memorial Park. Sturgill Funeral Home in charge of arrangements.

CARD OF THANKS

We wish to express our sincere appreciation to all our friends for their kindness, food, floral offerings and to the Davidson Funeral Home, Rev. Godby and the singers, during the death and burial of our mother, Margaret Covey.

The Covey Family

IN MEMORIAM

In loving memory of Elzie Cooper who passed away June 1, 1967.

Missed by one and all,
Wife and Children

KEOKEE LAKES

from page one

the Commission, said, 'Ill just about guarantee that the commission will approve this project. You already have high priority as far as the commission is concerned. I'll recommend it at the next meeting of the Commission."

Jack Hoffman representing the Department of Game and Inland Fisheries explained briefly what his agency was doing on the project.

It was suggested that governmental "red tape" might be cut and the project speeded up if the county purchased the land in order that work could get underway quicker on the project. This will be considered at the July meeting of the Board of Supervisors. The land would eventually be owned by the National Forest Service.

Once the project is approved by all agencies involved, and the land has been purchased, the Statet Game Commission would finance and manage the project, with the support and cooperation of the other agencies.

In other action the Board -

— Accepted the resignation of Frank Smalley as Delinquent Tax Collector and appointed Mrs. Robert Moore to fill the vacancy, effective June 5, 1968.

— Heard Jonesville attorney Glen Williams urge the Board to give financial support to a county-wide chamber of commerce. He suggested that the county was possibly "not ready" for a chamber of commerce when such an organization was supported by the county some years ago. He expressed the opinion that the situation is more favorable today.

Rasing the question as to what LENOWISCO, a three-county industrial development organization has accomplished within the past five years, he suggested the possibility of the county abandoning LENOWISCO and going back to the Chamber of Commerce. Williams said that Virgil Q. Wacks of Pennington Gap, had been spending practically full time on this organization for the past several weeks. He said that over one hundred membership have already been secured for the organization and that officers and directors have been elected.

He urged the Board to appropriate an "adequate" sum to assist with the financing of the Chamber of Commerce.

Virgil Q. Wacks told the Board that he had been working on a number of projects including highways, a motel an outdoor drama and new industry.

While no specific figure was discussed, Wacks said that at least $15,000 would be required from the Board

It was decided that Wacks and the Board of Directors of the Lee County Chamber of Commerce would meet with the Lee County Board of Supervisors on Friday, June 28. The matter will be settled at this time, he was told.

— The following Road Viewers were appointed for the coming year - Paul Moore, Rose Hill District; Millard Baker, Yokum, John Ledford, White Shoals; Millard Delp, Jonesville; Earl Sage, Rocky Station.

— A resolution appointing Lee County Community Action, Inc., to act as administrator of all poverty programs in Lee County was passed

— J. K. Newman, County Treasurer requested and was granted permission to turn over delinquent 1966 pesonal property taxes to the Delinquent Tax Collector.

Mr. Newman also requested that the Board approve a survey to determine if County Employees could be included in the state retirement system. Numerous other counties and the Lee County teachers are already included in this plan. He said that such a plan, if approved would cover the county's 49 employees. The request was approved for the survey. It would cost the county $200.

— Neal Barber, Extension Agent, requested permission to proceed with plans for a complete water and sewerage survey for the county, explaining that such a survey would be paid for in full by a grant from the Farm and Home Administration. The Board approved this move.

— The Board approved the county budget for the coming year as it has been proposed

— Approved a $75 per month increase in the salary for the Chairman of the Board of Supervisors He had been receiving $150 per month, the same as the other members of the Board Effective July 1, 1968, he will receive $225 per month.

— Approved the borrowing of $5,000 for the Keokee school building improvement project.

— Passed a resolution endorsing a request for the Virginia Department of Highways to construct a road into the Pennington Gap Industrial Park. The request for the resolution was made by L. F. Williams, Mayor of Pennington Gap.

— Approved a request for the display of fireworks in the towns of Jonesville and St. Charles.

— The Board continued the meeting to reconvene on Friday, June 28, at which time the business of the current year will be completed

Two Get Radford College Degrees

Mary Carolyn Gibson daughter of Mrs Roy C Gibson of Pennington Gap received her B.S. degree today during spring quarter commencement exercises at Radford College.

She is a history major and graduate of Pennington High School. While at Radford, she was a member of Sigma Tau Delta, national English honorary and the Highlanders, the college band.

Loretta June Roop, daughter of Mr and Mrs. J. Cox Roop of Box 156, Jonesville, received her B.S. degree today during spring quarter commencement exercises at Radford College.

She is a mathematics major and graduate of Jonesville High School. While at Radford, she was a member of the Wesley Foundation, and Tri-M, the Mathematics Club.

Classified Ads

See other classifieds
On Page Three

Hallproof Roof Coating
Unconditionally guaranteed for a minimum of 7 years against all elements. A one-piece sheathing of waterproof, windproof protection Easy to apply. Unskilled labor can do a top-notch job. No heating, no thinning, no odors of melting tar. Apply directly from the can. Write or call James E. Carroll 609 Holly Hill Rd., Johnson City, Tenn. 37601. Phone 926-0744 (after 6:30 p. m.)
Adv. No. 23-4t.

Masonry work of all kinds — Block, Brick and Stone See Robert L. Pearson, Route 2, Jonesville or phone 346-2553.
Adv. No. 23-7t.-pd.

BE gentle, be kind, to that expensive carpet, clean it with Blue Lustre. Rent electric shampooer $1. Penn. Hdwe. & Furn. Co.
Adv. No. 23-1t.

FOR ATHLETE'S FOOT USE KERATOLYTIC ACTION BECAUSE—
It sloughs off and dissolves affected skin. Exposes deepset infection to its killing action. Get quick-drying T-4-L, a keratolytic, at any drug counter. FAST relief or your 48c back. NOW at Pennington Pharmacy.
Adv. No. 23-3t.

FOR SALE — One Story and Clark piano and one Henry F. Miller piano, in excellent condition. See Pauline Tiller, 1110 West Morgan Ave., or phone 546-1900, Pennington Gap.
Adv. No. 23-1t.-pd.

FOR SALE — 16 H. P. Suzuki Motorcycle, like new, less than 4,000 miles, going cheap. See Charles Flanary at King's Barber Shop, Pennington Gap.
Adv. No. 23-1t.-pd.

BE gentle, be kind, to that expensive carpet, clean it with Blue Lustre. Rent electric shampooer $1. Bledsoe Hardware, E Morgan Ave., Pennington Gap.
Adv. No. 23-1t.

Ewing Equipment Company
Ewing, Va.
For
Post Hole Diggers

To The Voters Of The Town Of Jonesville, Virginia

Next Tuesday, June 11, you will elect a Mayor and Town Council to serve you the next 2 years.

Are you satisfied with your present government?

Do you think your sewage rate should be based on your water consumption? Do you think you should pay sewage disposal for watering your lawn; garden or washing your automobile? Do you think a Council who with one exception are not on a sewer line and pay no sewage disposal bill should pass such a bill? Is it right for half the town to pay this and the other half not pay or is it right to have sewage disposal for only half the citizens?

Are you satisfied with your present water rates? Compare yours with those of the City of Bristol — First 2000 gal. $1.20, next 18,000 gal. 40c, next 30,000 gal. 30c, next 50,000 gal. 25c, etc. This minimum bill of $1.20 compares with your minimum of $4.00 plus $1.00 sewage disposal.

Are you in favor of placing parking meters on the new By-Pass? Do you think we should have parking meters where there are no side walks? Don't you think we have enough parking meters already?

Do you want a government that refuses to move forward to the 20th Century? Do you want a government that refuses to use voting machines when they are available and offered? Don't you wonder why they refuse to use them when the other Towns in the County gladly accepted?

Do you think the profits of a restaurant built with your tax money and Town owned; operated tax free, and staffed by employees on the Federal payroll should be shared with your Mayor? Do you want a Mayor or a restaurant operator?

Do you think the Town should use the mules of an elderly farmer to plow a garden to supply fresh vegetables for this restaurant, then refuse to pay this man for use of his mule?

If you answer no to any of these questions you should vote NO against your present government.

Don't you think that the income from taxes, parking meters, fines, swimming pool, restaurant, water and sewage fees, auto stickers, etc., should support our Town without having to beg $1,000.00 yearly from the Board of Supervisors through the Welfare Department? If our Town must go on Welfare don't you think it is time to change your officials?

Don't you think it is time to have an audit of the books to see just what condition your town is in?

If elected, I promise a complete audit of all records and to do all within my power to help the progress of our Town.

Please go to the Polls and vote Tuesday, June 11, 1968.

M. B. HINES
Candidate for Mayor
Town of Jonesville

Paid Political Adv.

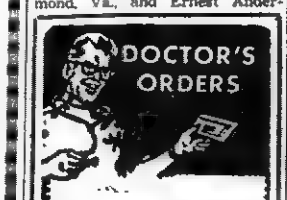

Your Doctor is an authority on good health ... your good health. His prescription is designed to put you back on your track. Our pharmacy implements your Doctor's orders and follows the same guideline: your good health is our most important concern. Rely on us for prompt, courteous prescription service.

YOUR Rexall PHARMACY
PENNINGTON PHARMACY
Pennington Gap, Va.

SMOOTHLY AND EXPERTLY — WHEN STURGILL FUNERAL SERVICE IS CHOSEN EVERYTHING IS ACCOMPLISHED SMOOTHLY AND EXPERTLY. PERSONAL ATTENTION TO DETAIL MAKES EVERY FINAL RITE A SATISFYING MEMORY.

Completely Air Conditioned
For Your Comfort
TELEPHONE 546-1121

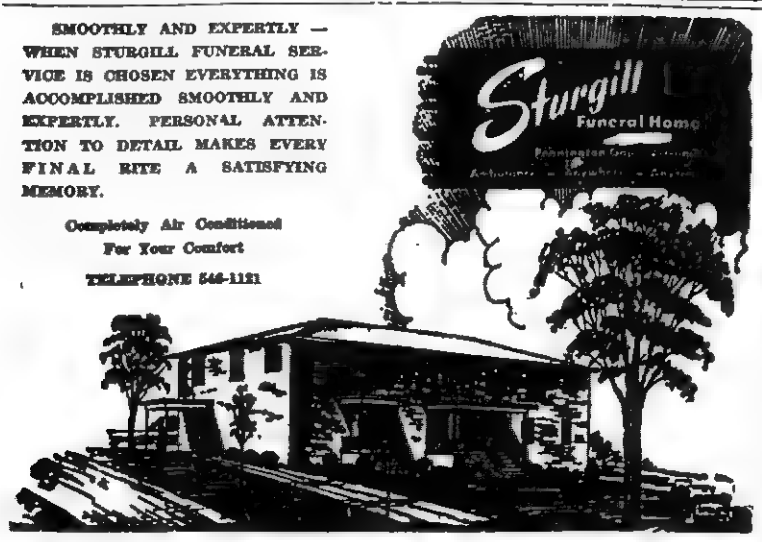

Harlan County Shrine Horse Show

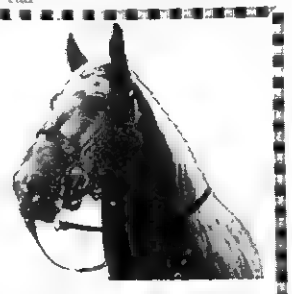

Friday - Saturday, June 21-22

James A. Cawood Athletic Field
Harlan, Ky.

Show Time 7:30 P. M.

24 Classes

For Information Write
Harlan County Shrine Horse Show, Inc.
Box 1089
Harlan, Kentucky 40831

PENNINGTON AUTO SALES

CLYDE B. EDWARDS — FRED GARRETT
Phone 546-2341 — East Pennington Gap
Dealer License No. 1838
CLEAN USED CARS

64 Pontiac Catalina 4-Door Sedan, Automatic Transmission, Radio and Heater, White Walls, Blue With Blue Interior, One Of The Sharpest You'll Find For The Model.

64 Ford Galaxie XL 500, 2-Door Hardtop, V-8, 289 Motor, Bucket Seats, Console, Blue With Blue Interior.

64 Chevrolet Impala 2-Door Hardtop, White With Blue Interior.

64 Chevrolet Biscayne 4-Door Sedan, V-8, Straight Drive, Blue With Blue Interior.

64 Ford Fairlane 500, Sports Coupe, 4-In-Floor, 289 Motor, Bucket Seats, Red With Black Interior.

63 Buick Wildcat 2-Door Hardtop, Power Steering Power Brakes, Air Conditioning, Bucket Seats, One Owner, White With Black Interior.

5 Old Model Pickup Trucks, All Locally Owned.

63 Pontiac Catalina Convertible, White With Red Interior, One Owner, Low Mileage.

62 Ford 9 Passenger Station Wagon, V-8, Automatic Shift, 4-Door.

15-20 Old Model Cars, All Have Stickers, They Are All In Our Way, Come and Buy One.

60 Dodge 4-Door, V-8, Automatic Shift.

60 Buick LeSabre 2-Door Hardtop.

59 Chevrolet Impala 4-Door Hardtop, Automatic Shift, Black With Red Interior, One Of The Sharpest You'll Find For The Model.

59 Ford Galaxie 500, 4-Door, V-8, Automatic Transmission, Blue With Blue Interior, Real Nice.

55 Ford ½ Ton Pickup.

54 Chevrolet 1 Ton Truck, New Tires, 4-Speed Transmission, Good Cattle Rack

54 Ford ¾ Ton Truck 3-Speed Transmission, Flat Bed.

SPOIL HIM A LITTLE...
it's Father's Day

Sunday, June 16

Elgin Watches - Timex Watches
Amity Billfolds - Speidel Watch Bands
Old Spice, British Sterling, Jade East and English Leather
Russell Stover and Hollingsworth Candies

Cards By Ambassador
And Many Other Fine Father's Day Gifts

The Drug Shop
Phone 546-2766 — Pennington Gap, Va.

Many, Many Good Used Cars and Trucks, We Can Tell Many Stories About These Cars But To Save You Money, Come Talk To Us, We'll Trade.

67 Plymouth Belvedere 4-Door Sedan, V-8, Clean, Low Mileage, A Real Nice Car, $2295.
67 Fury II, 4-Door Sedan, Automatic, Power, $2495.
67 Fury III, 2-Door Hardtop, Automatic, Power, $2695.
67 Ford Galaxie XL, 2-Door Hardtop, Automatic and Power, $2795.
66 Chevrolet Super Sport, 2-Door, Blue, $2295.
66 Chevelle Malibu, 2-Door Hardtop, Straight Drive, $2195.
65 Plymouth Belvedere, 4-Door Sedan, V-8, Automatic, $1495.
65 Chevrolet Impala, 2-Door Hardtop, V-8, Automatic, $1695.
65 Plymouth Belvedere, 6 Cylinder, 4-Door, Straight Drive, $895.
64 Dodge ¾ Ton, 4-Wheel and 4-Speed, V-8, $1095.

ROLLER MOTOR CO.

PHONE 546-1131 DEALER LICENSE NO. 975 PENNINGTON GAP

64 Plymouth Belvedere, 6 Cylinder, 4-Door, Straight Drive, Air, $995.
64 Chevrolet Impala 4-Door, Automatic and Power, $1395.
65 Pontiac Catalina 2-Door Hardtop, Automatic, Power, $1695.
63 Ford Galaxie 2-Door Sedan, V-8, Straight Drive, $995.
62 Oldsmobile 88, 4-Door Sedan, V-8, Automatic, Power, $895.
62 Oldsmobile 88, 2-Door Hardtop, V-8, Automatic, Power, $995.
62 Ford Fairlane, 4-Door Sedan, V-8, Automatic, $795.
63 Ford F-600, 2-Ton Truck, Dump, V-8, $895.
61 Buick LeSabre, 2-Door Hardtop, A Good Work Car, Locally Owned, Like New, $795.
61 Ford Galaxie, 4-Door, 6 Cylinder, Automatic, $595.
60 Chevrolet 4-Door, 6 Cylinder, Straight Drive, $595.
61 Corvair Chevrolet, 900 Monza, 4-Speed, $495.
62 Chrysler 4-Door Newport, V-8, Automatic, Power $795.
62 Willys Jeep 4-Wheel Drive, $1095.
61 Chevrolet Corvair Truck, $595.
55 Chevrolet 1-Ton Farm Truck, $595.
51 Chevrolet ½ Ton Pickup, $295.
54 Dodge ½ Ton Pickup, $295.
60 Oldsmobile 2-Door Hardtop, Automatic, $495.
62 Plymouth Valiant Wagon, 6 Cylinder, Straight Drive, $595.
62 Oldsmobile F-85 Convertible, V-8, Automatic, $795.
52 Willys Jeep 4-Wheel Drive, Metal Top, $795.
New 68 Harley Davidson Motorcycle, $2495.
65 Ducatia Motorcycle, $295.
58 Buick 4-Door Hardtop, Nice, Clean, $300.

RUSSELL CHAPEL

Mrs. David Gilham and Sarah Jane are visiting with Rev. Gilham's mother and sisters in Sparta, N. C. while he is attending annual conference at Lake Junaluska, N. C.

New officers for the MYF are president, Gladys Grizzle, vice president, Peggy Edwards; secretary and treasurer, Larry Collins; youth sevice fund treasurer, Carlene Matlock; chairmen for the following are: Christian Witness, Tylene Frazier; Christian Fellowship, Ralph Johnson; Christian Faith, Pamela Frazier; Christian Outreach, Rebecca McNiel; Christian Citizenship, Sandra Frazier.

Prayer meeting continues to be conducted each Wednesday evening at 7:30 which is followed by choir practice.

The WSCS will meet Saturday afternoon at 2:00 p. m. in the home of Mrs. Maxie Frazier.

Mrs. Herbert Daugherty and Diane of East Stone Gap spent a few days with her parents, Mr. and Mrs. G. W. Denson while Rev. Daugherty attended annual conference.

Miss Angela Sumner of Richmond visited with Teresa Glass last weekend.

Chester Grizzle is spending two weeks at National Guard training camp at Bowling Green, Va.

Mrs. Rex Collins, Mrs. Johnny Johnson, Larry Collins and Miss Janie Serber visited in Sneedville with Mr. and Mrs Jim Rasnic, Mrs. Susie Collins and Jeanette.

Sheridan Davis, Tom Lidale and Gale Combs visited Thursday afternoon with Mrs. A. E Davis.

Mr. and Mrs Bill McNiel and children of Willoughby, Ohio spent the weekend with parents, Mr. and Mrs. W. D. McNiel and Mr. and Mrs. W. R. Rigsby.

Mr. and Mrs Clarence Greene and children of Nebraska are visiting with Mrs. Greene's father, Carson Ringley and Mrs. Ringley.

Mr. and Mrs. C. W. Denson, Wheeler Denson and Mrs. Maxie Frazier visited Sunday with Mr. and Mrs. Neal Matlock and family.

Miss Faye Smallwood of Kingsport visited with her mother, Mrs. Hayden Johnson and Mr. Johnson this weekend.

Kenneth Crabtree was away this weekend for National Guard training

Mrs. Maxie Frazier, Mrs. G. W. Denson and Rev. and Mrs. Herbert Daugherty were in Knoxville Thursday of last week.

BLACKWATER

Visiting Mr. and Mrs. Roy Roop Thursday were Mr. and Mrs. Boss Wolfver of Pennington Gap.

Mr. and Mrs. V. D. Robinette and son of Dayton are spending this week with her parents, Mr. and Mrs. Hagan Munsey.

Visiting the S. S. Hickams Saturday were Mr. and Mrs. J. Ross Hickam and Sallie Hickam.

Mrs. Alice Young has returned to Blackwater after an extended visit to the Boss Wolivers at Pennington Gap.

Null Wallen and son, Jack were visitors in the Hickam home Monday. They also had as visitors the past week Mr. and Mrs. J. Ross Hickam of Nahville. They returned home Sunday.

The inside work on the Blackwater Lick Church has been completed and the outside will be bricked in the near future.

Mrs. J R. Hickam and Mrs Ross Hickam were in Pennington Gap Friday. They visited Mr. and Mrs. Stuart Brown for awhile.

Mr. and Mrs. Emmet Kinsler spent the weekend in Concord, Tenn. They were visiting their daughter, Mrs. Joyce Jerkins and family.

Graduation exercises were held Friday night at Blackwater High School. A candle lighting ceremony was held which was very beautiful.

Mr. and Mrs. Hayes Osborne of Kingsport were visiting relatives over the weekend.

CLINCH HAVEN FARMS Incorporated
Producers and Distributors of
Grade A Milk and Dairy Products
Breeders of Purebred Holstein-Friesian Cattle
Dial 523-1749 Big Stone Gap, Va.

Vote For
☒ Robert W. Mullins
For Pennington Gap
Town Councilman
If Elected, I Will Do My Best To Represent The People In A Fair and Impartial Manner
Election June 11
Paid Political Adv.

Ewing Equipment Company
Ewing, Va.
For
Crawler Loaders

If overeating is making you fat
reduce!
Super Slender-X with DCP
New Super Slender-X with Diet Control Plan can help you lose those unwanted, unsightly pounds and inches!
AVAILABLE, TOO SLENDER-X GUM
MAKE UP YOUR MIND TODAY TO LOSE 10, 20 OR 30 POUNDS.
THE DRUG SHOP, INC. Pennington Gap, Va.

Home Freezer Bargains

	Was	Now
New Philco 16 Ft. Upright Freezer	$339.95	$299.95
New Philco 17 Ft. Chest Type Freezer	$309.95	$279.95
New Youngstown Double Bowl Sink With Cabinets	$179.95	$125.00

CREECH TIRE & SUPPLY CO.
Phone 546-1341 - 546-1232 Pennington Gap, Va.

KELLY-SPRINGFIELD
TIRE SAFETY ROUND-UP
SAVE UP TO $24 ON FOUR
4 POLYESTER CORD TIRES
Round up your old tires! Trade now for safe, new Kelly Springfield Premium Quality* Polyester Cord Tires. Get our big Tire Safety Round-up Allowance when you buy any size in any style—BIG TRAC, CITATION or CELEBRITY.
*"Premium quality" is Kelly Springfield's designation. Although there is no one system of quality standard or grading used by all tire makers, if it has the name "Kelly-Springfield" you can be sure it's quality stuff.

$24 TRADE-IN ALLOWANCE when you buy 4 tires at regular prices below
$16 TRADE-IN ALLOWANCE when you buy 3 tires at regular prices below
$9 TRADE-IN ALLOWANCE when you buy 2 tires at regular prices below
$4 TRADE-IN ALLOWANCE when you buy one tire at regular prices below

BIG TRAC ...wide, wide tread, reversible red/white sidewalls

SIZE	Reg. Price ea.	Plus F.E.T. ea.
D70-14	$36.94	$2.24
E70-14	$38.33	2.35
F70-14/F70-15	$40.56	2.50/2.51
G70-14/G70-15	$41.45	2.63/2.71

CITATION ...our top-of-line, whitewall tubeless

SIZE	Reg. Price ea.	Plus F.E.T. ea.
6.50-13	$31.56	$1.81
7.75-14/7.75-15	$36.88	2.19/2.21
8.25-14/8.15-15	$40.40	2.35/2.36
8.55-14/8.45-15	$44.31	2.56/2.54

CELEBRITY ...popular priced blackwall tubeless

SIZE	Reg. Price ea.	Plus F.E.T. ea.
6.50-13	$22.93	$1.81
7.75-14/7.75-15	$25.57	2.19/2.21
8.25-14/8.15-15	$29.23	2.35/2.36
8.55-14/8.45-15	$32.09	2.56/2.54

AUTHORIZED INDEPENDENT KELLY-SPRINGFIELD DEALER
GIBSON TIRE SERVICE
Phone 546-1041 Pennington Gap
TIRES FAMOUS FOR QUALITY
KELLY SPRINGFIELD TIRES

Newlyweds
THINK ABOUT A NEW HOME!
We'll help you finance your dream home with a convenient, low-cost Mortgage Loan. If you're planning to buy or build a home, see us for prompt, personal and expert service
Lee Bank & Trust Company
Pennington Gap and St. Charles, Virginia

We Give — — — — — — —
GOLD BOND STAMPS
With Every Purchase
Famous Texaco Products
Firestone Retread Wide Track Tires
Fram Air and Oil Filters
Electronic Wheel Balancing
Wash and Wax
U-Haul Trailers — Trucks On Request
West End Texaco Service Center
Phone 546-9816 Pennington Gap

Vote For
☒ J. Wade Parsons
For Pennington Gap
Town Council
Your Help Will Be Appreciated
Election June 11
Paid Political Adv.

a dairy product from PET
Pour the one you're sure of...
Pet Fresh Milk is tested 23 times for quality.

Mr. and Mrs. Tom B. Fugate To Observe 50th Wedding Anniversary

Mr. and Mrs. Tom B. Fugate are celebrating their 50th wedding anniversary Sunday, June 16th from 2 to 6 o'clock in their home at Ewing.

All their friends and relatives are invited.

PENNINGTON GAP

Mr. and Mrs. Johnny Jones and baby son, Johnny Ray, of Middlesboro visited with her grandparents, Mr. and Mrs. Frank Lewis on Route 2, Wednesday night.

Rev. and Mrs. Edsel F. Pugh and daughters Fleet and Martha spent Wednesday night at the home of his mother. They were enroute to Lynchburg to get their son and brother who is a student at Lynchburg College. They also visited Mrs. Pugh's father who is ill.

Mr. and Mrs. Harry Pugh, Warren and Gena, of Abingdon were visiting with Mrs. Rebacca Pugh Saturday at Lee General Hospital.

Mrs. Evalena P. Tomlison visited with her mother and family Saturday and Sunday.

Mrs. Pugh is now at her home on Joslyn Avenue.

Mrs. Hattie Hamblin has received word that her son-in-law has been released from Saint Mary's Hospital in Norton and is recruperating at his home in Big Stone Gap.

Mr. and Mrs. Bryan Short, Pineville, Mrs. Madge Peters, of Jonesville and Mrs. Hurt Daugherty of Illinois were visiting in town a few days ago. They visited their old home on Joslyn Avenue.

Rev. Edsel Pugh and son, Mark were Saturday night guests of C. B. Waddell and Gary.

Harold Hurst was in town for decoration at the Cecil Cemetery.

Mr. and Mrs. Frank Lewis of Route 2, have received word that their granddaughter Mrs. Eddie Oaks, has arrived home from the Bahama Island after a two weeks all expence trip she won thru the sale of Cottage Cheese from the United Dairy Co., Inc. Several other persons for the company's stores won the trip.

Those visiting Mrs. J. M. Carroll, Charles and Janet during the Memorial day weekend were, Mrs. Olaf Harber and Mattie of Dayton, Ohio. Miss Dorothy Carroll, Mr. and Mrs. Denver Cox and Mrs. Richard Cox, of Glen Burnie, Md., Mr. and Mrs. Bob Carroll and Robbie of Taneytown Md., Bill Carroll, Knoxville, Tenn., Mr. and Mrs. John Carroll of Baxter, Ky., Mrs. Lorine Terry, Jonesville, Mr. and Mrs. Elbert Duncan, Mrs. Buelah Esteppe, Mrs. Dean Esteppe and three children of Keokee, Mrs. Cora Howard, Pennington Gap, also Mr. and Mrs. Don (Shirley) Lampkin, Mike and Donna, Jonesville.

Livingston Chapel

The following ministers had a get together here on Saturday night: Rev. Richard Seiber of Ellicott, Md., Rev. Odis Seiber, Pennington Gap, Rev. George Napier, Dryden, Rev. Clarence Miller, Kyles Ford, Tenn., and Rev. Earl Miles, Jonesville. They all brought interesting messages.

A number of persons from this community attended the funeral of Lewis Robinette on Saturday.

Mr. and Mrs. J. B. Head and Jerry visited the Jarrett Head family over the weekend.

Mrs. E. R. Livingston has been notified that her nephew, Willie (Bill) Dotson of Coeburn passed away on June 2 in a West Virginia hospital. He is the son of Mrs. Joe Dotson of Wise and the late Mr. Dotson.

Those visiting the Lawrence Miles family recently were Mr. and Mrs. Allen Giles and children of Rose Hill, Rev. and Mrs. Richard Seiber of Ellicott, Md., Mrs. Elmer Newberry and Connie, David Osborne of Blackwater and Rev. and Mrs. Earl Miles.

Recent visitors in the E. R. Livingston home were David Osborne of Blackwater and Virginia Lynn Fannon.

MARRIAGE LICENSE

Hubert Bishop, Duffield, Bertha Spears, Duffield.

Roy Lee Cain, Pennington Gap, Donna Dearry, Pennington Gap.

Earnest Willard Bledsoe, Pennington Gap, Peggy Marie Taylor, St. Charles.

Tipton Jackson Noe, Dearborn, Rita Lorraine Noe, Punta Gorda, Fla.

PVT. JAMES SKIDMORE

Pvt. Robert James Skidmore, son of Mrs. Anna Skidmore of Pennington Gap has been stationed at Fort Hood, Texas for M.P. service. After fourteen days leave at home Pvt. Skidmore completed eight weeks of M.P. training at Fort Gordon, Georgia. He is graduate of 1966 graduation class of Pennington Gap High School.

DRYDEN

Among the visitors of Mr. and Mrs. Earnest Collins last week were Mr. and Mrs. Charles Moore, Mrs. Dolly Barron and granddaughter Mrs. Geraldine Nielander and son Toby all of Kokomo, Ind. Mr. and Mrs. Moore also visited Mr. Moore's mother Mrs. Dolly Liford is Appalachia while here.

Mrs. Ella Miller and granddaughter, Joan Miller of Nobsville spent the Memorial sup in Kingsport Wednesday weekend with relatives.

Mr. and Mrs. Tobby Phipps

Worley Alsup was visiting attended a homecoming at his brother and sister-in-law Flatwoods Sunday

Mr. and Mrs. Sport (Roy) Allen

MOHAWK means fine
CARPETING

choose from our wide selection now on display ● the quality you buy today will reveal itself over years of beautiful service.
FREE ESTIMATES
ROGERS HOME DECORATORS
ceramic tile ● inlaid vinyls ● expert installation
Phone 546-1431 Pennington Gap

NEW CAPACITY
FORD 530 BALER
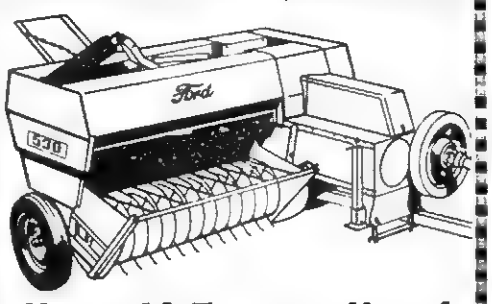

Up to 14 Tons an Hour!
• Big capacity, takes 5-foot windrows, feeds non-stop with new synchronized dual forks.
• Dependable, only Ford knotters have a solid stainless steel billhook . . . no rust.
• Firm, square bales—even in hard-to-handle crops. Plunger rides on rollers, packs thin pads for straight bales.
• Three slip clutches protect power train—no shear pins.
Quality-built—well-shielded—pto or engine—twine or wire
Lee Tractor & Implement Co.
Jonesville Phone 346-2022

MAYTAG

PENNINGTON
Hardware & Furniture Co.
Pennington Gap, Gate City and Big Stone Gap

FLOWERS
FOR ALL OCCASIONS
Pennington Flower Shop
Pennington Gap, Va.
Mr. and Mrs. Willard Barker Owners
Phone Day or Night 546-2431

In the Hour of Need
Davidson's
Funeral Home
Phone 346-1196 Jonesville

Even If You Don't Need A Pony Or A Pig
You'll Love Our Bargains!
Rasnic Furniture Mart
Pennington Gap
ANNIVERSARY SALE
Big Big Savings
Plus
Bonus Gifts
Sale Now In Progress
Free Live Pig With Every
RCA Whirlpool
HOME FREEZER
Free Pony
(To Be Delivered In Late Summer) With Every

RCA Victor
Color TV Console
THERE WILL NEVER BE A BETTER TIME TO SAVE ON FURNISHINGS FOR YOUR HOME
FREE Mattress
With Purchase Of Every Bedroom Suite
Many Styles To Choose From
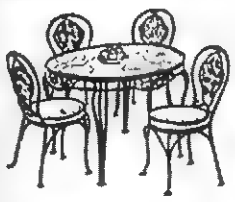
Dinette Suites
50 To Choose From
$29.95 Up

PRICES SLASHED ON OUR Livingroom Suites

MUFFLER EXHAUSTED?
GET A NEW
INTERNATIONAL PARTS CORP.
GUARANTEED MUFFLER

GUARANTEE
Every INTERNATIONAL PARTS CORP. Muffler is guaranteed for as long as you own the car on which it is installed. (Guarantee does not cover replacement service charges.)
Gibson's Tire Service
PENNINGTON GAP
Presley Texaco Service
FLATWOODS
Downtown
PENNINGTON GAP
Shell

Graduate to an electric water heater

No flue! No flame! No pilot!
...just all the hot water you need...whenever you need it.
The time has come for summer showers (and baths) *inside* your house too. And a rapid recovery full-time service electric water heater keeps right up with the demand. More water heating as you use it, on a 24 hour schedule. Oceans of hot water without waiting. Without worry. No wonder you'll feel you've really graduated to better living — with a flameless *electric* water heater. See your dealer, and get your "diploma"!
UP TO $35 ON YOUR WIRING BILL IF YOU BUY AN ELECTRIC WATER HEATER NOW! If you change from 2 wire to 3 wire 100 ampere service, and install an electric water heater anytime in 1968 we'll pay $35 on your wiring bill until June 30. If you have 3 wire service and install an electric water heater we'll pay $15 toward additional wiring needed. See your KU or ODP manager for eligibility.
GRADUATE TO ELECTRIC WATER HEATING
COSTS LESS TO LIVE BEST ALL ELECTRICALLY OD
OLD DOMINION POWER COMPANY
Six rate reductions since 1962

St. Charles Athletes Honored At Banquet

The [illegible] banquet of St. Ch[illegible] School was held [illegible] room on Tues[illegible] 6 00 p. m. Letter[illegible] ed to 43 athletes [illegible] luded those letterm[illegible] country, football [illegible] basketball, [illegible] ball and track.

The teams were recognized a having won district champion ships in cross-country and track a co-championship for football, and Lee County Tournament runners-up in basketball Winning records were also posted i girls basketball and baseball to complete a very successf il year.

Six athletes were recognized for lettering in all five varsity sports at St. Charles. This is very unusual since most schools will not allow athlete to participate in this large a number. These six boys are pictured above.

With these six 3 others lettering in four sports included Roger Adams, Sam Ball and Gary Collingworth Several others lettered in three sports, pointing out the fact that most athletes at St Charles participate in all sports

Elk Knob School Musical Program

Elk Knob School students presented a most delightful program of music Monday evening in the school auditorium.

The program began with the Star Spangled Banner followed by Pledge to the Flag. Each of the seven grades rendered an individual group of melodies, including patriotic spirituals and folk songs.

The event was under the capable direction of Mrs. Arthur Ballard. The evening was termed highly successful, a credit to the school, teachers and students

Ewing Equipment Company
Ewing, Va.
For
Disc Harrows

JONESVILLE

Mrs. Arloween Cridlin remains ill at the home of her sister, Mrs. Pat Poteet.

4-H CONFERENCE

from page one

Wise, Russell, Dickenson Buchanan, Tazewell, and Pulaski

During the week-long conference, members will study the seven Valley resources - soils, forests, atmosphere, water, minerals, wildlife and human The conference is also designed for playing and visiting. Recreation includes swimming, horseback riding, tennis, carpet golf, shuffleboard and nighttime skits and dancing.

Among the featured speakers for the conference are Dr Fred R. Robertson, Auburn University vice president for extension and Frank Smith, director of TVA.

Fontana Village, near TVA's Fontana Dam, is located in Smoky Mountain country. The area is rich in history and folklore. Prior to 1838, it was Cherokee Indian country.

DeSoto visited the region in 1540 and is believed to be the first white man ever to see the Great Smoky Mountains. Daniel Boone made his famous pilgrimage here in 1769.

The 4-H Resource Development Conference is sponsored by the Valley Test Demonstration Association, the land-grant universities and the Tennessee Valley Authority.

FOLK FESTIVAL

from page one

school in 1890. W. D. Richmond Superintendent of Wise County Schools will dedicate the building and the Rev. James M. Smith will offer the invocation. Mayor L. M. Edwards will welcome the visitors. A short musical program on the stage will be given by the young musicians following the dedication.

The night program will begin at 7:30 when Hugh X. Lewis will perform. Writing songs brought Hugh his first reward - but it was singing that gave him his greatest lift. He has made frequent appearances on Grand Old Opery and now he criss crosses the country giving performances. He has the appearance, the voice the distinctive style and personality of the successful artist.

Helen McCown Ricci, the "Aunt Effy" of the mountains brings to the stage the warmth of love, poetry and salvation in her dramatization of the mountain songs. A native of West Virginia her lyrics hold the depths and heights of mountain heart.

Walter Johnston, the Ken-The Mountain Troubadours led ed the audience last year will appear on the program each day.

Other notable artists are Bill Jones, Dovey Munsey, Gary Slemp, Earl Wright, The Cloggers, The Fretful Nine, The Mountain Troubadoers led by Tommy Masters and Lorna Cordovonia.

Saturday's program will open with the parade starting from Bullitt Park More than 50 units will take part in the parade.

The June Tolliver House will remain open all day with exhibits and demonstrations.

In the afternoon a matinee performance will be given by the local and visiting artists.

Joe Smiddy, Dean of the Clinch Valley College will MC the festivities both Friday and Saturday. He will also sing many of his interesting mountain ballads accompanying himself on the dulcimer.

GOOD FARMING

from page one

writers have emphasized that poisonous sprays are very dangerous for people. We certainly support this concern, but still know that the only satisfactory way to control many insect pests is with poisonous materials The watch word is, be careful and use as directed.

Insects and diseases must be controlled if good crops of vegetables and flowers are to be grown. Fertilization and irrigation will promote vigorous growth and help your plants stay healthy. However, to produce crops of high quality it is necessary to spray or dust to control certain pests.

Under most garden situations, insects are controlled by the application of poisonous sprays or dusts after the insect appears on your vegetable or flowers. On the other hand, diseases are controlled more effectively by applying the appropriate fungicide before the disease becomes evident on the plant. This emphasizes the importance of knowing what diseases may be expected on a particular crop and starting control measures before the damage becomes serious.

Chemicals used to control insects and diseases must be handled with extreme care. These toxic materials are dangerous and may cause sickness or death. Read carefully the instructions on the package and follow all of the precautions. Never transfer these materials from their original package to unmarked containers or those with different labels. Store all insecticides in a place where they cannot be reached by children, preferably in a locked cabinet.

When mixing and applying insecticides and fungicides, avoid contact with bare skin. Wash off any materials with which you come in contact. Wash contaminated clothes with hot water and a strong detergent

Avoid inhaling the fumes or dust of toxic chemicals. If you are applying these materials in a dust form, be sure to keep out of the drift, or wear a respirator.

Farmers that have trouble identifying their insect or disease problems should contact the extension agent for assistance.

LMU DRAMA

from page one

night, June 7, at 8:30.

William Shakespeare's famed "Taming of the Shrew" will be on the open air outdoor stage (in Auditorium in case of rain) featuring Earl Hobson Smith's dramatic team of Lincoln Players.

There are a number of students in the cast native to this area with two Lee Countians holding leading parts. They are Quinton Wacks of Pennington Gap as Baptista, father of Katherina and Bianca, and Miss Brenda Moore of Jonesville as Bianca, sister to the untamable Katherina.

Wacks, a member of Alpha Phi Omega and a member of the National Honorary Dramatics Society will be appearing in his sixth major role with the Lincoln Players with this part in the "Shrew".

Miss Moore will be appearing in her second production having previously been featured in "Mother is a Freshman."

Lincoln Memorial University, the Lincoln Players personally and Director Earl Hobson Smith extend a personal invitation to all Lee Countians to visit with them Friday, with a special invitation to the Lee Players to see "Taming of the Shrew."

RECREATION

from page one

on June 13.

10 - 11 a. m. — Beginning Swimming (Non swimmers) Age 11 up.

11 a. m. - 12 noon — Beginning Swimming (Non Swimmers) Age 6 - 10.

Wednesday — 2 p. m. - 5 p. m. — Golf, Archery, Softball, Horse shoes, Badminton

Thursday — 9 a. m. - 10 a. m — Swimmers (any age)

10 - 11 a. m. — Beginning Swimming (Non swimmers) Age 11 up.

11 a. m. - 12 noon — Beginning Swimming (Non swimmers) Age 6 - 10.

5 p. m. - 7 p. m. — Through 8th grade. Basketball, Volleyball, Table Tennis, Shuffleboard.

7 p. m. - 9 p. m. - 9th grade up. Basketball

Friday — 3 p. m. - 6 p. m., Basketball, Volleyball, Badminton, Shuffleboard, Table tennis.

Persons desiring further information should contact Miss Walton.

DRYDEN F.H.A.

from page one

have demonstrated through their activities and accomplisments, growth of individual members in family living as related to State and National FHA projects. This recognition is made through the awarding of certificates at the State FHA Convention, to be held this year, June 12-14, at the Chamberlin Hotel, Fort Monroe, Virginia.

The Area Outstanding Chapters Committee has selected the Dryden Chapter for recognition.

The Dryden Chapter Future Homemakers of America will receive their Outstaning Award at the State Convention at Fort Monroe, Virginia June 12-14.

The Dryden Chapter chose "Citizenship Challenges You" as their project for the year 1967-68. Some of the activities carried out include: sponsoring a Citizenship Week, visiting a nearby rest home and taking candies, fruits, and small gifts to the patients, presenting a play entitled 'Your Reputation Is Showing', and participating in the Tobacco Festival Parade which encouraged citizens to "Keep America Beautiful and Litter Free." A highway patrolman, D A Pierce, gavt a talk to the F H.A Chapter on "Highway Citizenship" and a Juvenile Court Judge, William C. Fugate talked to the school on "Juvenile Delinquency."

Nancy Benfield, a National F.H.A. officer gave a very inspiring speech, "Citizenship Challenges You to Think, to Care, to Do," to F.H.A. members, parents, and honored guests at the Annual Parent-Daughter Banquet.

These Stores Give CR Green Stamps

Cas Walker's Virginia Food Center
Pennington Gap

Novelty Clothing Co. - Pennington Gap

Pennington Esso - Pennington Gap

Lb.
Fat Back - - - 10c

Lays Shank Portion 1 Center Slice
Lb.
Ham - - - - - - - - 37c

White Lily 25 Lbs.
Flour - - - - $2.19

Hormel 3 Oz. Can
Potted Meat 8 for $1.00

Blue Band ½ Gal.
Ice Milk - - - 43c

Dinty Moore 24 Oz. Can
Meat Ball Stew - - 55c

Deviled 3 Oz. Can 2 For
Spam Spread - - - 39c

3 Lb. Can
Richtex - - - - 57c

Selecto Lb.
Bologna - - - 49c

New Lemon 22 Oz.
Joy - - - - - - - - - 48c

Family Brand 2 Lb.
Bacon - - - - - 79c

Carcker Barrel Lb.
Crackers - - - 19c

Free Wash Cloth 24 Oz. Box
Bonus - - - - 3 for 87c

Hormel 4 Oz. Can 4 For
Vienna - - - - 89c

Northern 4 Roll Pkg.
Tissue - - - - - - - - 39c

12 Oz. Can
Spam - - - - - 59c

5 For
Corn on Cob - - - - 29c

Liquid
Prell Shampoo - - 43c

Gallon
Purex - - - - - 49c

Medium Size 3 Doz.
Eggs - - - - - - - - - 89c

New 10 Lb.
Potatoes - - - 59c

Brillo - Pkg. of 10 19c

Pole Beans and 2 Lbs.
Half Runners - - - 29c

Lb.
Bananas - - - - 10c

CAS WALKER'S
VIRGINIA FOOD CENTER

Pennington Gap, Va.
Store Hours: Monday thru Thursdays
9 A. M. - 7 P. M.
Fridays and Saturdays
9 A. M. - 9 P. M.

Covenant Mountain Mission Bible Camp

Boys and girls of Lee County and surrounding areas are invited to attend Bible Camp at Covenant Mountain Mission. The Camp Grounds are located approximately 10 miles Southwest of Jonesville. Junior Camp will be held July 8-12 for boys and girls 9, 10, and 11 years of age. July 15-19 will be Intermediate Camp for boys and girls 12-14 years of age. Following this will be Senior Camp, July 22-26, for young people 15 years and older. The camp fee this year is $8.00. Camp starts on Monday morning with registration at 10 o'clock and ends Friday night after the evening service. There will be special speakers, missionaries, and teachers for each age group. A nurse and counsellors will be with the campers at all times. Fun, fellowship, and inspiration is in store for all who attend.

If you are interested, please fill in the information needed and send this coupon to Miss Winifred Swenson, Rt. No. 3, Jonesville, Va., or call 346-2307. A letter will be sent to you telling you more about Camp.

Name _____

Age _____ **Address** _____

Parent's Name _____

To The Citizens Of Pennington Gap

My candidacy for the office of Mayor of Pennington Gap, is based solely on my interest in the Town.

Having served on the Town Council for almost six years, this experience leads me to believe that the best interests of the people can be served if the members of the Town Council are kept informed of all the Town's business and help make all decisions.

As an example of this, rumors are now being circulated that I will —

(1) Increase water and sewer rates.

(2) Increase Town Taxes.

(3) Fire the Police force and hire other policemen.

(4) Turn over the authority of the Mayor to someone else.

(5) Allow a group outside of the Town to "run the town."

These rumors have no truth in them.

Actually, the Mayor is supposed to exercise only the authority given him by the Council and Town Ordinances. Most people realize that this is the way it should be.

I have made no promises to anyone. If elected I will work in close cooperation with the members of the Council for a better Pennington Gap.

I urge every qualified voter in Pennington Gap, to go to the polls and vote on Tuesday, June 11.

Your influence and vote will be greatly appreciated.

Lester Bailey
Candidate For Office of Mayor of Pennington Gap

Paid Political Adv.

VIRGINIA
JUN 17 1968
STATE LIBRARY

POWELL VALLEY NEWS

"In the Heart of the Beautiful Cumberlands"

48 YEAR ★ NO. 24 — Pennington Gap, Lee County, Virginia, 24277 — Thursday, June 13, 1968 — Eight Pages ★ Ten Cents

Charter Service To Be Offered At Lee County Airport

Old Glory, The Star-Spangled Banner, The Stars and Stripes — your country's flag.

Fly it every day, if you wish, but be sure to fly it Friday, June 14. That's Flag Day.

It was on June 14, 1777, that the Continental Congress passed this resolution:

"Resolved, that the flag of the thirteen United States be thirteen stripes alternate red and white; that the union be thirteen stars, white in a blue field, representing a new constellation."

No one knows who designed this flag, or who made the first one. William J. Canby said in 1870 that his grandmother, Betsy Ross, made the first one, but historians doubt it.

The Continental Congress left no record to show why it chose red, white and blue for the flag, but in 1782 the Congress of the Confederation chose these same colors for the newly designed Great Seal of

turn to page eight

Taxi and charter service will be available on a full-time basis at the Lee County Airport, beginning tomorrow, Friday, June 14

This announcement was made by B. J. Dotson, representing the Dotson Aviation Service.

The announcement was made earlier this week, following a meeting with the Lee County Airport Commission.

Arthur Ballard will be the pilot as well as being in charge of the airport. He pointed out that this service will put Bristol within 20 minutes of Pennington Gap and Knoxville just 30 minutes away or, charter service is available to any point in the United States.

Ballard, a qualified instructor will also offer flight instruction.

Planes available for service, on a 24 hour basis he said, are a 6-place single engine, a 4-place single engine and a 6-place twin engine.

The airport phone number, not listed in the directory is 546-9828. Ballard's home number is 346-2009

The Commission expressed the hope that the people of this area would take advantage of the airport facilities and services in order that it might continue to grow.

REMINDERS!

The Pennington Gap Woman's Club will meet at the Pennington High School Cafeteria at 7:00 p. m. on Monday, June 17.

Lee County Singing Convention, June 15, 7:30, at Pondview Baptist Church, 5 miles east of Jonesville on U S. Highway 58.

Employment Survey To Be Conducted By Census Bureau

Persons in this area will be asked questions about their employment and unemployment the week of June 17-22 by Census Bureau interviewers. Director Joseph R. Norwood of the Bureau's regional office in Charlotte announced.

The questions are part of the Bureau's monthly population survey taken simultaneously throughout the Nation to gather up-to-date information about the U. S. population. The Labor Department's Bureau of Labor Statistics uses these data principally to evaluate the changes in the national job picture.

Households to be interviewed here are part of a scientifically selected national sample. Their identity is confidential and the facts obtained in the survey will be used only for statistical purposes.

Census interviewers who will visit households in this area are: Mrs. Viola B. Copas, Route 2, Jonesboro, Tenn. 37659.

Hunting, Fishing License On Sale Now

Hunting, fishing and trapping licenses for the 1968-69 fiscal year have been distributed to license agents and clerks throughout Virginia and may now be purchased, according to Game Commission Fiscal Division Chief Sam J. Putt. The new licenses are not valid, however, until July 1. Fishing with an expired license is one of the most common violations each July so it behooves sportsmen, especially anglers, to get their new licenses before their old ones expire.

Licenses are sold by over 300 county, circuit and city corporation court clerks and agents strategically located throughout the state. These agents also sell National Forest stamps, trout licenses and big game licenses

OMISSION —

Announcement of Methodist Church ministerial appointments in the previous edition of the NEWS failed to mention the Powell Valley Circuit, where the Rev. David Gilliam will serve as pastor for the coming year

I. P. Weston Succumbs At 74

Isaac P. Weston, 74, of Pennington Gap, died Sunday, June 9, at the home of a daughter, Mrs. Jay Graham, after an illness of several months.

Mr. Weston was a member of Jonesville Methodist Church. He was a former secretary of the Lee County Electoral Board and former Jonesville postmaster.

Surviving are three sons, W. G. Weston, Fort Myers, Fla., Bernard A. Weston, Sebastapol, Calif., and Dale Weston, Hockessin, Del.; two other daughters, Mrs. Vera Jessee, Radford, and Mrs. Paul Glass, Roanoke; a sister, Mrs. Jeff Newman, Washington, D. C.; 16 grandchildren and nine great-grandchildren.

Funeral services were conducted at 2 p. m. Wednesday at Sturgill Funeral Home Chapel with the Rev. J. A. Shugart and the Rev. Gleaves Farmer officiating. Burial was in Surgner Cemetery near Jonesville. Sturgill Funeral Home in charge of arrangements.

Bible Schools Set

Vacation Bible School will be held at Union Christian Church from June 17 through the 21st. from 9.00 untill 11.30 a. m. Mrs. Margaret Shelburne will be director. All children are invited to attend.

Darby Baptist Church — the school will begin June 10, and continue through June 21. Sessions, consisting of craft work, games, and Bible study will be held daily from 9:00 a. m. to 12:00 noon. All children are welcome.

Vacation Bible School will begin at the First United Methodist Church of Pennington Gap on Monday, June 17 and continue through June 26. Sessions will be held daily from 9:30 until 11:30 a. m., and all children are invited to attend.

Mrs. Nancy Province is director.

Guidance Seminar At Ben Hur Today

A guidance seminar at Ben Hur, beginning at 9:30 a. m. this morning will bring together all Lee County Guidance Counselors and Instructors in the fields of Business Education Home Economics, Agriculture, Vocational School and Distributive Education and all Southwestern Vocational Center Directors.

Outstanding authorities on the subject of guidance from the State Department of Education, Radford College, VPI, head the list of those who will present the program.

The session will end at 3.30 p. m.

Golf Tournament Plans Announced

Preparations for Lee County's first golf tournament are now underway at Lee County Recreational Center. For the past week, members have been qualifying for this tournament which will be open to members only. Those who wish to qualify for the tournament are urged to do so not later than Sunday, June 16. Tournament play will be June 24 to June 30, with awards been made on June 30

Further information may be secured from the club golf "Pro", Dock Goss or Mrs Goss at the club house

Republicans To Meet Monday At Jonesville

A Republican mass meeting will be held at the courthouse in Jonesville, on Monday, June 17 at 7.30 p. m., C B Waddell, county party chairman has announced The public is invited to attend

The purpose of this meeting is to elect alternates and delegates to the Ninth District Congressional convention in Abingdon on June 29

Public Hearing On Rehabilitation Set For Monday, June 17

The Governor's Study Commission on Vocational Rehabilitation announces a public hearing at Abingdon High School Auditorium on Monday, June 17th, at 7:30 p. m. Virginia citizens will have the opportunity to express their feelings toward Vocational Rehabilitation of the disabled. The public is invited to this meeting at Abingdon on June 17th at 7:30 p. m.

PFC Ison Injured In Vietnam

PFC Charles Ison is now a patient at Walter Reed Hospital Pvt. Ison, injured in Vietnam, has been returned to this hospital for special treatment for an injured back.

PFC Ison has been in Vietnam since March, 1968. He was injured on May 25. He is the son of Mr. and Mrs. Charles C. Ison, of Pennington Gap.

Due to the nature of his injury, he expects to be confined to this hospital for the coming three or four months. He will appreciate hearing from friends His address is PFC Charles Ison, 53702955 Walter Reed Hospital, Ward 34, Washington, D. C 20012.

Recreational Center Annual Meeting Held

Stockholders of Lee County Recreational Center heard a favorable report from officers of the organization at the regular

turn to page eight

Bernie Baker, left and Victor Minor "shake hands" to the success of Minor-Baker Industries. The picture was taken during the "get acquainted" dinner held last Saturday evening at the Lee County Recreational Center.

New Industry To Hire About 40 First Year

Minor-Baker Industries will employ 30 to 40 persons and provide an annual payroll of about $300,000, according to Bernie Baker, a member of the recently formed organization.

Speaking at a "get acquainted" dinner held at the Lee County Recreational Center last Saturday evening Baker told the group, "we need a building in which to manufacture truck covers We have no intention of failure."

He pointed out that truck covers are today a prime product, that is in big demand. He predicted that the organization would be employing from 30 to 40 persons within a year.

Victor Minor who has for the past several years been manufacturing truck covers to the limit of available facilities, pointed out that his payroll today carries four persons who had for sometime been on the list of unemployed He hopes to hire others as soon as possible

Ralph Miner president of the Development Corporation for Lee County explained that this organization will provide the building for this business. So far, the Lee Jaycees have raised $9,000 for this purpose Some $13,000 is yet to be raised through the sale of stock.

Bob Mullins, president-elect of the Lee Jaycees urged those present for the dinner to encourage the people of the county to support this effort to provide additional income and employment for the county.

The Minor-Baker Corporation will lease the building with the intention of purchasing it as the organization grows. The building will be located on land purchased by the Town of Pennington Gap for this purpose.

Baker, now owner and manager of Baker Alloy Fastener Company stated that this company is currently doing a one-half million dollar annual business He plans to market this company's product through the Minor-Baker Corporation, he said

Within a very short time, solicitations for additional funds for the building will be made by the Lee Jaycees

TW Graduate Dies In Fall From Ledge Near Home

A 1968 graduate of Thomas Walker High School plunged to his death when he fell from a rocky ledge near Rose Hill last Monday afternoon The location was some one and one-half miles north of Rose Hill near the water fall at Blue Spring

Earl Patton Hensley, 19, apparently lost his footing as he stood atop a high ledge taking pictures He was alone at the time of the accident

The body was discovered about 1 p. m., by his mother and a brother who went searching for him when he did not return to the home.

Funeral services will be held Friday at 10:00 a. m., at the Morley Memorial Methodist Church with the Rev Dick Peters and the Rev. Charles Lowe Burial will be in Jones Cemetery

He is survived by his parents, Mr and Mrs George Hensley; two brothers, Billie Hensley, Rose Hill and Douglas Hensley, serving with the U. S. Army in Vietnam; and one sister, Sharon of Rose Hill.

Scouts Get Honors At Weekend Camp

Boy Scouts of Troops 382 and 312 of Pennington Gap, earned high recognition at Camp Tom Howard, near Bristol during a two-day outing last weekend.

An Indian Dance team made

turn to page eight

June Is Dairy Month — — — — —

June Is Dairy Month Every year at this time, the dairy industry directs special attention to this important industry through this medium .

As with all phases of agriculture and industry, drastic changes are taking place on the farm and in the processing plant.

What is happening to the dairy industry in Lee County?

How are Lee County dairy farmers coping with the problems created by the scarcity of labor and increased costs of materials and equipment?

The next edition of the NEWS will attempt to bring its readers up to date on the dairy business in Lee County.

Couk, Bailey, Lynn Elected Mayors For Coming Two Years

Town elections were held in Jonesville Pennington Gap and St. Charles, last Tuesday.

In Jonesville, Charles Couk defeated Milford Hines 162 to 46. All candidates for Council were elected with votes as follows: Kyle Edwards - 165, Lewis Oatts - 162, Coy Collins - 159, E. A. Davis - 155, C. R. Livesay - 151, Garland Ely - 167, James A. Rosenbaum - 156.

In Pennington Gap Lester Bailey was elected mayor, defeating L. F. Williams by 404 to 461. Five Council members were elected as follows: W. B. Wyatt - 588, H. L. Perkins - 559, Claude B. Ely - 551, Bruce Catron - 510, Charles "Hack" Pope - 416. Othere candidates were J. Wade Parsons - 401, F. J. "Trig" Yeary - 271, Paul B. Robbins - 261, John R Bailey - 150.

In St. Charles, Ellis Lynn received 65 votes, while his opponent Herschel Kelly received 64 votes, with Lynn winning by a margin of one vote.

Councilmen for the coming two year term will be Wright Jessee - 82, Everett D Gilliam - 81, B. L. Sorah - 69, James A. Hubbard - 69, Earl Evans - 68 and James F. Duncan - 47 Other candidates were Worley Gibson - 46, E. J. Lanningham - 45, Olen Lanningham - 45, Burton C. Buchannan - 44, John Newton, - 39, Carlo Jones - 25.

School Board To Sponsor Special Summer Camp

A camp for special children will be conducted at Cumberland Bowl Park, at Jonesville this summer, according to an announcement from Superintendent of Schools, John A. Richmond

The camp will run for four weeks beginning on July 1, and continuing through July 26 July 1-5 for elementary girls, July 8-12 for elementary boys July 15-19 for secondary girls and July 22-26 for secondary boys

Director of the camp will be Mr. Will Andrews, principal of the West End Elementary School Elizabethton, Tennessee Assistant Director and Speech Therapist will be Mrs Marjorie Cardwell also of Elizabethton Counselor for the camp will be Miss Martha Choate

Approximately 110 have already been enrolled for the camp.

Friends Of Library To Meet Friday Eve

Friends of the Library, an organization for the purpose of raising funds for a library building for the Lee County Public Library will meet at the Library in Pennington Gap, on Friday evening, June 14, Mrs Gail Buck, president has announced.

Mrs Buck said that prospects for a new building are encouraging and she urges that all interested persons be present for the meeting.

To date, she said, some $13,375.55 has been pledged or donated for the building fund

The most recent donations were received from the Civitan Club, the American Legion and the Methodist Adult Fellowship organization

Two New Employees To Join LENOWISCO

Two additional members have joined the staff of LENOWISCO, according to an announcement from that organization

turn to page eight

By George! — — — — — — — — —

School is out and more of us will be spending a good part of our time in the sun. The American Cancer Society cautions that repeated over-exposure to the sun's rays can cause skin cancer. This is the most common form of cancer, according to authorities on the subject. It is also the most preventable and the easiest to detect.

Most of us don't realize that excessive exposure to the sun may also cause premature skin aging.

Certain simple precautions can help, if followed. Among them, protective clothing and the use of skin ointments or lotions to block ultraviolet rays and prevent skin frm becoming cracked and thickened.

— — — — — — —

Summer jobs for the youngsters — So far, we have had a number of requests for jobs for high school and college students. During the remainder of this month, we will run free of charge, classified ads for young folks looking for work or for employers searching for young folks to do a particular job. Ads of this nature will be run free of charge in our classified section on June 20 and June 27

— — — — — — —

Interest in local elections is a healthy sign that democracy is still a workable and practical form of government, contrary to the beliefs of many people over the world.

This week we saw democracy in action in the three incorporated towns in Lee County.

While the participation in Pennington Gap, was greater than one would expect, there seems to be some aspects of the situation that are in urgent need of change. Custom seems to have replaced the intent of the law on two points, at least from the viewpoint of this observer

First, the custom seems to be that if you once live in Pennington Gap you are always entitled to a vote in Pennington Gap A look at the voting list is the best indication of this situation

To say that this situation has been abused would be putting it mildly We would like to suggest that the incoming council members give serious consideration to this problem, once they have gotten organized It seems that this would do a great deal to improve the atmosphere If discussion of this problem is an indication, there seems to be a possibility of securing a panel of responsible citizens for the job of purging the voting list at no cost to the town if the law would allow such

The second problem concerning the election is the voting place At some time, the council passed an ordinance to the effect that town elections would be held in the town hall In all likelihood, at that time, the town had a more spacious place for holding elections The location or the space is not as it should be for our situation today As many will recall, an attempt was made to change the voting place within recent years. At that time the majority of the council were opposed to the move

We hope that the incoming council will give this matter serious consideration On election day, a day's work is lost in the town hall The police office in the same building must be used Due to the proximity of the sidewalk there is no way of enforcing election laws as to distance spectators and election workers must stay from the polls

The result is a situation that makes it impossible to conduct the election in an orderly manner. Too much confusion and too little order combine to create a most undesirable situation

If the incoming council would give these two items, their serious consideration and then take the indicated action, the election two years from now could be conducted in a more desirable manner

— — — — — — —

Extensive changes have been made in the laws relating to the licensing of drivers Under the new statutes, the renewal of a license will require a personal appearance, an eye test, and a written test on the rules of the road. The written test may be waived if the applicant has had no more than one conviction for a moving violation during the four-year period to the renewal. Reexamination for the issuance of the licenses must take place, after January 1, 1970, with the renewal year immediately prior to the applicant's 30th, 38th and 42nd birthdays. After the age of 42 reexamination must be made each renewal year The test must be taken at each renewal after January 1, 1975

After July 1, 1969, color and dated photographs must appear on the license Licenses will be of laminated plastic which must carry the holder's social security number in addition to other information The cost of a license will rise to $7.00 for both issuance and renewal after July 1, 1968, and to $9.00 after July 1 1970 The burden of these costs will be somewhat softened, however by the extension of the period of renewal from three to four years

Other changes in the licensing laws call for increased vision standards authorization for the Division of Motor Vehicles to require a physical examination when it deems one advisable, and the establishment of a medical board to advise the Division as to standards of physical fitness and to review individual records

VIRGINIA PRESS ASSOCIATION Member

Forty-eighth Year
POWELL VALLEY NEWS
Published each Thursday by
POWELL VALLEY PRINTING COMPANY

NATIONAL NEWSPAPER ASSOCIATION AFFILIATE MEMBER

Entered at the Post Office at Pennington Gap, Virginia as Mail Matter of the Second Class.

Subscription: $3.00 a year in advance in Lee County; $4.50 a year in advance outside Lee County.

Today's Meditation

From The Upper Room

Read James 1 1-8

If any of you lack wisdom, let him ask of God. (James 1 5)

Once my business took me to Tuskegee Institute in Alabama. My mission completed, I stayed over Sunday to meet George Washington Carver, distinguished scientist and educator. We talked of his method of work. In substance he outlined it as follows:

The first step he called his own spadework—his painstaking, thorough attempt to find out firsthand all he could about the subject. Then he read what others ad found out. If no answer came of his search, he would let the accumulated knowledge incubate in his deepeste mind and heart, all the time praying to God to give the answer. Often like a flash the answer would come—sometimes in thet night, sometimes on his morning prayer walks, sometimes in his teaching or study. He said God had revealed it.

George Washington Carver learned the truth because he met the conditions. He was always about his Father's business, praying for His kingdom. He prayed, hungering and thirsting in his heart. He prayed, believing God would answer.

PRAYER: Dear Lord, we thank Thee that Thou wilt forgive us for our sins and accept us as sons. Help us to give Thee supreme place in our lives so that when we ask it shall be given, and when we seek we shall find In Christ's name. Amen.

THOUGHT FOR THE DAY

God's wisdom is available to those who truly seek and wait for His answer

Joe L. McMillin, Estate Planning (New York)

Copyright — The Upper Room

Lee Countians To Graduate From VPI

Virginia Tech awarded more than 1,600 degrees at its 96th annual commencement Sunday, June 9.

Lee Countians who received degrees are — Jonesville — Claude Marshall Byington, Jr., mechanical engineering; George Daniel Byington, bachelor of arts in English Pennington Gap — Doris Graham Kelly, master of education in home economics Rose Hill — Jack Moore Friar, master of science in extension education.

Miss Ely Named To MCV Dean's List

Miss Sue Ann Ely daughter of Mr. and Mrs. J. N. Ely, has been named to the Dean's List of Distinguished Students in the School of Pharmacy for the Spring Quarter of the 1967-68 term.

Students on the Dean's List have achieved a grade average of "B" or better on all their courses during this term.

Corsages

Leon and Hazel Newman, Managers

Phone 546-2671
Day or Night

Norton Floral Of Lee Co., Inc.
Pennington Gap, Va.

FONDA JANE MARTIN

Gets B. A. Degree From L.M.U.

Fonda Jane Martin graduated from Lincoln Memorial University in commencement exercises held June 9, 1968.

She received a B.A. Degree with a major in biology and a minor in history.

While attending LMU Miss Martin was a member of the Kappa Pi Omega Sorority serving as chaplain and president, Gamma Sigma Service Sorority serving as historian and second vice president, The Baptist Student Union holding the offices of co-program chairman and publicity chairman; woman's athletic association, major's club; international relations club; and SNEA

Miss Martin was also honored by becoming selected by her senior class in the Senior Superlatives as most athletic

Miss Martin plans to enter the fields of either cyto-technology or medical technology

She is the daughter of Mr and Mrs. Lloyd C. Martin, Sr., Route 1, Pennington Gap, Virginia.

DRYDEN

Mr. and Mrs. Coy Ewing of Kingsport were visiting Mr. and Mrs. Paul Roller and daughter, Sue, Pearl Sturgill and Mr. and Mrs. Frank Sturgill Sunday.

KAREN BLEDSOE ORR

Gets Degree From Madison College

Karen Bledsoe Orr graduated January 19 1968 from Madison College, Harrisonburg, Virginia. She received her B S. Degree at the exercises held June 2 with a major in Elementary Education and a concentration in Mathematics. She was a member of the Wesley Foundation, YMCA and the Student Education Association.

She is the daughter of Mr and Mrs Ralph J. Bledsoe and is married to Robert S. Orr, IV.

She is employed by the Putnam County, Tennessee School Board, Cookeville, Tennessee.

RUSSELL CHAPEL

Sunday evening the MYF gave a surprise party following their meeting which honored Teresa Glass upon her recent graduation from high school. Gifts were presented and refreshments were served. A time of fun was enjoyed by those who were present

The WSCS met Saturday afternoon with Mrs. Maxie Frazier with Mrs. G. W. Denson as co-hostess.

The cane project this year for the Lord's Acre Program is being carried out by the joint effors of adults and young people. The cane is planted and we hope for success this year. It is being grown again on the Maxie Frazier farm.

Mrs. Roy Cheek, Michael and Marsha from Radcliff, Ky., visited this week with Mr. and Mrs. Silas Glass and family.

Chester Grizzle has returned home from a two weeks training session with National Guard at Bowling Green, Va.

Mr. and Mrs. Rex Collins Larry, Mrs. Johnny Johnson and Scottie visited last week in Fort Knox, Ky. They also visited Mrs. Lucy Mise in New-Philadelphia, Ind., and Tilman Collins in Brownstown, Ind.

Mr. and Mrs. Paul Estep and Miss Eura Sergent were in Norton on Sunday to visit with their brother, W. S. Sergent who is hospitalized there.

Mr. and Mrs. Oscar Marcum, Mrs. Reba Grizzle and Sandra, Peggy and Quinton Edwards and Sam Garrett attended the singing convention at Big Stone Gap on Sunday.

Ewing Equipment Company
Ewing, Va.
For
Corn Planters

ANNOUNCEMENT

Registration For Summer Classes

SHIRLEY'S SCHOOL OF DANCING

Saturday, June 15, 1:00 p. m. - 3:00 p. m.
At The Studio In Mrs. Lampkin's Home
Tap, Ballet, Modern and Ballroom Dancing
Mrs. Shirley Carroll Lampkin, Instructor
Phone 346-1099 Jonesville, Va.

Some things to tell your grandchildren about the telephone.

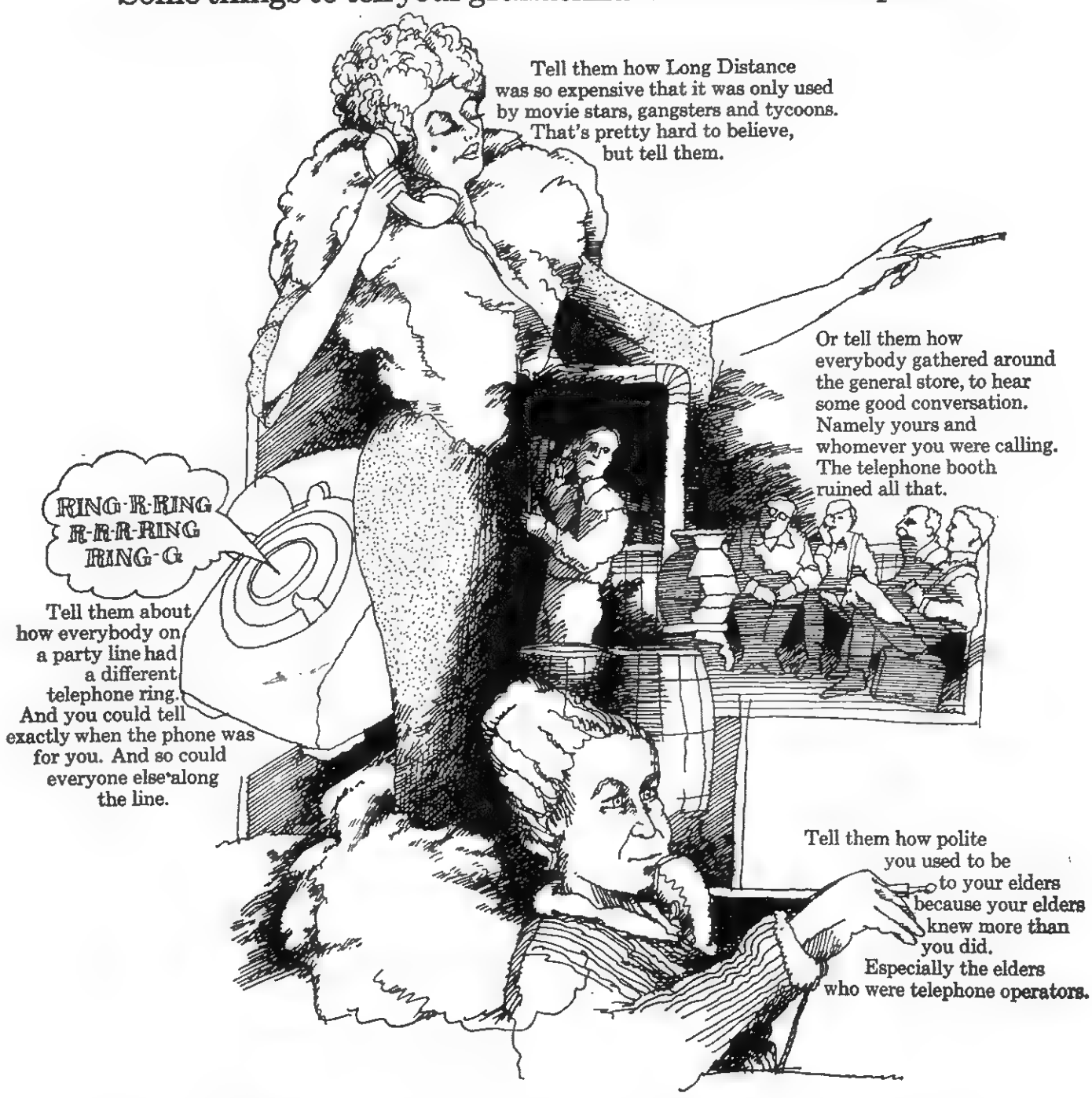

And they might find it curious that while the cost of everything else has increased over the years, Long Distance calls keep costing less and less. When they ask you why, tell them you don't know why, but isn't it nice.

A telephone just isn't what it used to be. We're glad. We hope you are.

The C&P Telephone Company of Virginia
Part of the Nationwide Bell System

PENNINGTON GAP

Those attending graduation exercises at Milligan College were Mr. and Mrs. Luke Jones, Don Pope and Miss Ethel Osborne. Tilda Jones, daugther of Mr. and Mrs. Luke Jones was among the graduates.

Mrs. Billy Wilson Smith, whom for the past five years has been living in the home of her cousin, Mrs. V. M. Pence, has moved to the Dot Community. She will reside at the home of her nephew, Mr. and Mrs. Frank Shelburne.

Mrs. Carrie Hughes has returned home after spending several weeks visiting her sons and daughters in Indiana.

Mr. and Mrs. Carl Hughes and son, David have returned to their home in Kokomo, Ind., after a few days visit with Mr. and Mrs. Don Hughes and family.

Mrs. J. V. Graham and Mrs. Stuart Brown were in Bristol Wednesday and were luncheon guests of mesdames Inus Fletcher, W. D. Harr and Richardson at the "Country Kitchen."

After spending a week at Daytona Beach, Fla., Mr. and Mrs. Jimmy Lewis, Jr., of Birmingham, Ala., visited a few days last week with my parents, Mr. and Mrs. Arthur Burchette and took back their little son, Scott who has been visiting his grandparents for two weeks.

Mr. and Mrs. Roy Rutherford, Onley, Va., visited with relatives and friends last weekend.

Mr. and Mrs. Arthur Burchette attended the Southwest Clerks Convention in Abingdon on Saturday.

Tommy D. Stevens has been promoted to Chief Petty Officer in the U. S. Navy. He is stationed at Sherman Field, Pensacola, Florida. He is the son of Mr. and Mrs. Robert Stevens of Wilmington, Ohio formerly of Pennington and the grandson of Rosa McVey of Pennington Gap.

Mr. and Mrs. Roger Rector, Middlesboro, Mrs. Verda Miller, Middlesboro, Mrs. Bronce Johnson and Mrs. Earl Kyker, Kingston, Tenn. and Ed Carter and Kimmy of Johnson City were visiting Mr. and Mrs. Murphy King Monday.

WANT ADS!

FOR SALE — 1960 D-4 Bulldozer, good condition. Call 346-2259, Jonesville, Va.
Adv. No. 24-1t.

CLEAN rugs, like new, so easy to do with Blue Lustre. Rent electric shampooer $1. Penn. Hdwe. & Furn. Co.
Adv. No. 24-1t.

Masonry work of all kinds — Block, Brick and Stone. See Robert L. Pearson, Route 2, Jonesville or phone 346-2553.
Adv. No. 23-7t.-pd.

FOR SALE — 2 houses, one 7 room, one 4 room, with big garden space. Contact Mrs. Gilbert England or phone 383-7651.
Adv. No. 21-5t.

NOTICE — If you have not had your beef or hogs processed for the winter, now is the time to do so. Phone 546-1221, Lee Packing Co., Pennington Gap, Va.
Adv. No. 7-TF.

ORDER OF PUBLICATION
VIRGINIA:
In the Clerk's Office of the Circuit Court of Lee County, the 22 day of May, 1968.
Ashford Caudill, Complainant.
Vs. In Chancery
Maxie Caudill, 589 Emerson, Detroit 15, Michigan, Defendant.
The object of this suit is to obtain a divorce, a vinculo matrimoni, from the defendant on the grounds that they have lived apart without interruption for a period of more than two years prior to the institution of this suit; that complainant may have all such other both general and special relief in the premises as the nature of his case may require.
An affidavit has been made and filed that the defendant is not a resident of this State, it is ordered that she appear before this court within ten days after due publication of this order and protect her interests herein.
An Extract - Teste:
R. C. Shannon p. q.
Appalachia, Virginia
Arthur T. Burchette, Clerk
by Claudia G. Lee, Deputy Clerk
Adv. No. 21-4t.

If—you need your basement or your attic emptied and your bank account filled, if you want to meet interesting people, if you're looking for new interests or hobbies, if you're lonesome and want your telephone to ring, place a "For sale-miscellaneous Items" ad in the classified section of the NEWS.
Adv. No. 31-TF

Give your car more than just a wet wash. Wash it to suit you, at the MAGIC WAND CAR WASH, Pennington Gap.
Adv. No. 13-TF.

65 Rambler Ambassador Sport Coupe, 287, V-8 Engine With Standard Shift and Overdrive, Original White Finish That Shines Like New, A Clean, One Owner Car For Just $1295.00, Call 546-1641 Day, 546-1368 Nights.

It pays to keep your farm machinery in top-notch condition. We service all makes and models. See us for new and used tractors and equipment. Call or See us before you buy. Glass Machinery and Equipment Co. Phone 346-1732, Jonesville.
Adv. No. 2-TF.

LONG-TERM LOANS
FEDERAL LAND BANK LOANS
SHORT-TERM LOANS
Production Credit Loans. Money for your farm, farm home and farm family needs. You pay only simple interest for the actual time you use the money. Call or visit us today. Farm Credit Office, Big Stone Gap, Va. O. F. Stickley, Mrg., Telephone 523-1341.
Adv. No. 1-TF.

All types of Plumbing and Heating Supplies. "WE SELL THE BEST, AND REPAIR THE REST." FREE ESTIMATES. Cress Heating and Plumbing, Pennington Gap, Va., Phone 546-2423.
Adv. No. 24-TF.

FOR ATHLETE'S FOOT USE KERATOLYTIC ACTION BECAUSE—
It sloughs off and dissolves affected skin. Exposes deepset infection to its killing action. Get quick-drying T-4-L, a keratolytic, at any drug counter. FAST relief or your 48c back. NOW at Pennington Pharmacy.
Adv. No. 23-3t.

ATTENTION MR. FARMER — Clyde Edwards will again be around this year to see you about your Hail Insurance on your tobacco, corn, peppers and tomatoes.
Adv. No. 19-TF.

Ford TRACTORS EQUIPMENT
Authorized Service
GENUINE PARTS
Lee Tractor and Implement Co.
Jonesville Phone 346-2022

ORDER OF PUBLICATION
VIRGINIA:
In the Clerk's Office of the Circuit Court of Lee County, the 3 day of June, 1968.
Jack G. Cooper, Administrator will the Will annexed of Isaac L. Hash, deceased, etc., Complainant.
Vs. In Chancery
William M. Hash, Franklinville Road, Upper Falls, Maryland 21156, Defendant.
The object of this suit is to obtain a construction and interpretation by the Court of Paragraphs "Second" and "Third" of the Last Will and Testament of Isaac L. Hash, deceased.
An affidavit has been made and filed that the defendant is not a resident of this State, it is ordered that he appear before this court within ten days after due publication of this order and protect his interests herein.
An Extract - Teste:
Harry P. Rowlette p. q.
Jonesville, Va.
Arthur T. Burchette, Clerk
by Claudia G. Lee, Deputy Clerk
Adv. No. 23-4t.

SINGER: Sewing Machine cabinet model. ZIG-Zager, Buttonholer, etc. Local person can finish payments $10.00 monthly or cash balance of $37.20. See locally write: "National's Financing Dept.," Adjustor Nichols, Box 814, Lynchburg, Va.
Adv. No. 19-8t.

ORDER OF PUBLICATION
VIRGINIA:
In the Clerk's Office of the Circuit Court of Lee County, the 23 day of May, 1968.
Charles Sarver, Complainant.
Vs. In Chancery
Shirley Nelson Sarver, Address Unknown, Defendant.
The object of this suit is to obtain a divorce from the bond of matrimony which was created by this marriage.
An affidavit has been made and filed that the defendant is not a resident of this State. (that diligence has been used by or on behalf of plaintiff to ascertain in what county or city the defendant is without effect,) it is ordered that she appear before this court within ten days after due publication of this order and protect her interests herein.
An Extract - Teste:
Birg E. Sergent p. q.
Pennington Gap, Va.
Arthur T. Burchette, Clerk
by Claudia G. Lee, Deputy Clerk
Adv. No. 21-4t.

SEE OTHER CLASSIFIEDS
On Page Five

HELP WANTED — GET THE FACTS. Let us show you how we have helped others to become financially independent selling Rawleigh Products. Good locality now available in part Lee County. Write Rawleigh Dept. VAF-520-331, Richmond, Va.
Adv. No. 24-1t.-pd

Hailproof Roof Coating
Unconditionally guaranteed for a minimum of 7 years against all elements. A one-piece sheathing of waterproof, windproof protection. Easy to apply. Unskilled labor can do a top-notch job. No heating, no thinning, no odors of melting tar. Apply directly from the can. Write or call James E Carroll 609 Holly Hill Rd., Johnson City, Tenn. 37601. Phone 926-0744 (after 6 30 p. m.)
Adv. No. 23-4t.

Reduce safely, simply and fast with GoBease tablets. Only 98c. Pennington Pharmacy.
Adv. No. 18-10t.

FOR HIRE — Bulldozer, Hilliit loader and air compressor. Call or see Orville Kelly, Ben Hur Phone Jonesville 346-2154
Adv No 46-tf

67 Chevelle Malibu Convertible, 327, V-8, With Standard Shift, Original Red Finish Like New, Complete Set Of Firestone Wide-Ovals With New Spare, Only One Local Owner, Call 546-1100 Before 5, 546-1368 After 5.

MONUMENTS and MARKERS — Stones of any size or design. Cemetery Lettering. All work guaranteed. Buy from us and save. Hyden Monument Works, Rt. 2, Pennington Gap at Woodway.
Adv. No. 24-TF.

Smith's Bargain Center opening May 15th in Jonesville. Location - The Old Piggly Wiggly Building on Main Street. We will have: Used Furniture and Appliances, Dishes, Radios TV's, Garden Tools, Lawn Chairs, and all kinds of furniture
Adv. No. 19-TF.

FOR SALE — J. I. Case hay baler; Series 800 Ford Tractor; Darf hay rake; 2-wheel farm tractor trailer. All in excellent condition. See Guy Sexton, Miller's Chapel.
Adv. No. 22-4t.

Registered Hereford Bulls for Sale, 2 year olds and yearlings, Colorado Domino Breeding. See G. Q. Horton, Pennington Gap, Va., Phone 546-1712. Farm on 604 West Pattonsville, Va.
Adv. No. 20-TF.

No Hunting, No Trespassing Signs For Sale at Powell Valley News, Phone 546-1210, Pennington Gap.
Adv. No 37-TF

IF YOU NEED COAL — Call 546-2242. Also general hauling. Daniel Cox and Son.
Adv. No. 10-TF.

PLUMBING Supplies and Service. Call 546-1225 or 546-2638.
Adv. No 3-TF.

Registered Hereford bulls for sale, 2 year old and yearlings Also some registered Hereford heifers See Robert S. Orr, Road No. 642, Dryden, Va., or phone 546-1611.
Adv. No. 16-TF.

65 Chevrolet Pickup Trucks, Two To Choose From, 1-Long Wheelbase, 1-Short, Both Six Cylinder With Good Tires and Clean In Everyway. Come By Jessee Chevrolet Used Lot Today, Tomorrow They May Be Gone.

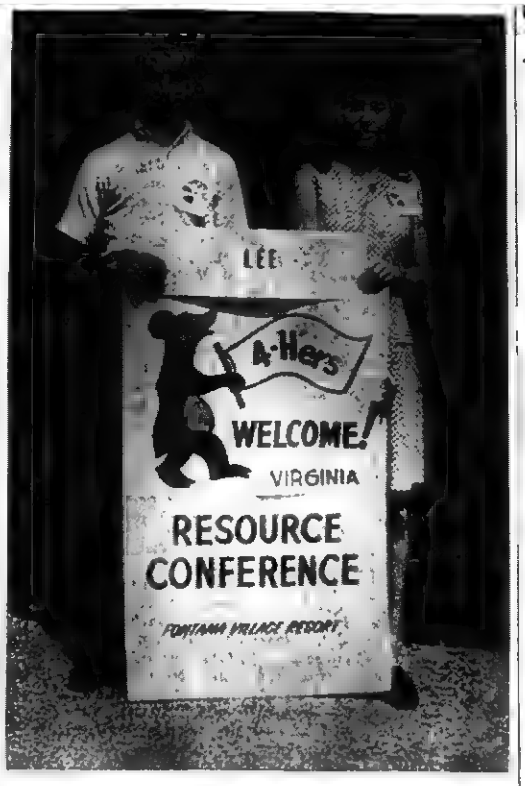

RESOURCE DEVELOPMENT — About 250 outstanding 4-H'ers from the seven states covered by the Tennessee Valley Authority attended the 13th Annual 4-H Regional Resource Development Conference at Fontana Village, North Carolina, last week. Among the delegates were these youth from Lee County: left to right, Scottie Litton and Vicki Jean Minor. The conference began Monday (June 3) and ended Friday (June 6).

The development of natural and human resources was under close study here last week by 248 senior 4-H members from the seven Tennessee Valley states — Alabama, Georgia, Kentucky, Mississippi, North Carolina, Tennessee, and Virginia.

They attended the 13th annual 4-H Regional Resource Development Conference which began June 3 and concluded June 6. Outstanding resource specialists directed the youngsters through exploratory workshops in seven resource areas —soils, minerals, wildlife, atmosphere, forestry, water, and human.

The delegates were chosen on the basis of outstanding 4-H achievement, with preference given to members of families in the Tennessee Valley Association of Test-Demonstration Families.

Tennessee had the greatest number of delegates present with 96 registered. Registrations from other states included Alabama 33, Georgia 24, Kentucky, 27, Mississippi, 13, North Carolina, 31; Virginia, 24.

Theme of this year's conference was "Rural Youth-Preparing For Leadership." A 4-H delegate from one of the participating states took charge of each morning and evening assembly.

It wasn't all work, as the delegates had time for swimming, boating, fishing, horseback riding, golf, and visits to Fontana Dam.

Sponsors are the Tennessee Valley Authority, land grant colleges, and the Tennessee Valley Association of Test-Demonstration Families.

Virginia Governor Speaks At U. Va.

Gov. Mills E. Godwin, Jr., addressed University of Virginia graduates at the final exercise Sunday, June 9, following the traditional academic procession down the lawn at 3 15 p. m.

At 10 00 a. m., Dr Daniel Callahan, executive editor of Commonweal magazine, spoke at the baccalaureate exercise The Rev. John Hickey of St Thomas Parish, in Charlottesville, assisted at the baccalaureate exercise

The chaplain for the finals exercise was the Rev Byron S Hargrean of the Wesley United Methodist Church in Colonial Heights, Va

Class day exercises at the university began on the lawn at 10-15 a. m. Saturday when students awards were announced. Also June 8, commissioning exercises for ROTC candidates was held on the lawn.

There were approximately 1800 degree candidates at the university this year

Dr. Dan L Seale of the Department of Radiology of the University School of Medicine, is the son of Mr and Mrs John M Seale of Rose Hill. Of special importance to Dr Seale during the weekend was the fifth reunion of his medical school graduating class. Several professional and social affairs took place during the three-day observance

Mrs. Dan L Seale received the degree of Master of Education with her area of Specialization being Supervision. Her main preparation interest continues to be in elementary classroom music. Mrs Seale is the daughter of Mr and Mrs H. T Ritchie, of Ewing

Mr and Mrs Ritchie were joined in Charlottesville by their daughter Mrs Thomas C Dalton and Mr Dalton of Chesapeake, Va and attended the graduation exercises. They were guests of Dr and Mrs Seale and family

RECEIVES BA DEGREE

Mrs J N Humphreys of Wise, Va., daughter of Mrs J. M. Mise and the late J. M Mise of Jonesville received a bachelor of Science degree Monday, June 3rd at Milligan College.

KING DAD THE GREATEST
DESERVES THE BEST ON HIS DAY

And nothing will please him more than the smart look, comfortable fit and practical features of a RUGBY SPORTCRAFTER® Jacket featuring Safety KEEPocket® Swingeze Sleeves Unconditionally Guaranteed Washable! Du Pont ZEPEL® Fabric Flouridizer repels Rain and Stain, helps keep that brand new look Unbelievably only 8.95

"A Better Jacket-Thru Science"
The RUGBY sportcrafter®

MAY & COMPANY
Phone 546-1635 Pennington Gap, Va.

Harlan County Shrine Horse Show

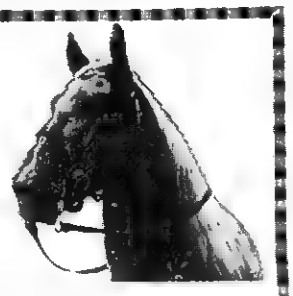

Friday - Saturday, June 21-22
James A. Cawood Athletic Field
Harlan, Ky.
Show Time 7:30 P. M.
24 Classes
For Information Write
Harlan County Shrine Horse Show, Inc.
Box 1089
Harlan, Kentucky 40831

The switch is on ...to Ford.

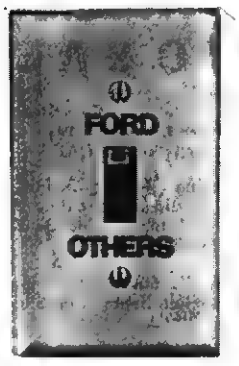

Ford XL Fastback — specially priced now. Great reason for switching.

This luxurious big Ford comes with air conditioning, 302-cu in Challenger V-8, high-performance rear axle and tinted glass. Standard equipment is also in a class by itself — retractable headlamp doors, all-vinyl interior, and more. Join the big parade of switchers. You couldn't pick a better time

See the light.
The switch is on...to Ford.
Make your move to Ford Country today.

Lee - Ford, Incorporated
Phone 546-1333 Dealer License No. 135 Pennington Gap, Va

OCOONITA

(Week of June 6)

Those from different states visiting relatives, attending Memorial services, and decorating the graves of loved ones on Sunday, June 2 were: Mr. and Mrs Ray Noe and grandchildren of Mitchell, Ind., Mr and Mrs John Jr., Benfield and boys of Marion, Ind., Mr. and Mrs. Hubert Burgan and Shelburne Mullins of Dayton, Ohio. Mr and Mrs. Evert Noe of Painesville, Ohio. Chester Noe of Wickliffe, Ohio Mrs. Mary Stepp and Leona and Norman Stepp and son of Lebanon, Ohio, Clarence Mullins of Mason, Ohio, Eugene Noe Jack Noe and family T J Noe and others from Dearborn Mich., Mrs Elva Johnston of Dayton Mrs. T J Noe and two daughters from Florida Mr and Mrs Bill Coffey and son and wife of Corbin Ky Mr and Mrs Clarence Mitchell and son of Knoxville Lawrence Roberts and son Tom, from Kentucky Frank Noe and wife of Ohio, Rev Nelson from Tennessee, Mr and Mrs Bill Greer of Dayton

Mr. and Mrs. Edward Emmette received a telephone call last Saturday from their son, Leonard who is stationed in Fort McClellan, Ala., in the U. S. Army.

Jerry Emmette of the U. S Navy is spending a 30 day leave with his parents, Mr. and Mrs. Edward Emmette before going to Newport, R. I.

Those visiting Mr. and Mrs Herman Ingle over the weekend were Mr. and Mrs. Glen Mrs. Jack Johnson and daughter, Angella of Oak Ridge, Mrs. Mavis Fleenor, Mrs. Bertie Clarkston, Mr and Mrs. Roger Clarkston and daughter, Tonya, Mr and Mrs Dallas Vance and son, Quinn all of Mason, Ohio, Mrs Golden Hargraves, Mrs Barbara Morrow and daughter, Brenda, sons, Clark and Danny, Mrs. Hayden Sizemore and son, Wayne and Mrs. Myrtle Johnson of Pennington.

Mrs. Bessie Osborne of the High Top Community near Rose Hill is visiting her sisters, Mrs. Garnett Ingle, Mattie Oaks and Axie Centers.

E. R. Statzer continues ill at Lee General Hospital in Pennington.

Mrs. Flossie Fleenor returned home Sunday after spending several days in Lee General Hospital at Pennington.

Carl Baker who is with the U. S. Army at Fort Lee, Va., spent Sunday with his parents, Mr. and Mrs. Joe Baker and sister, Shirley.

Jack Fleenor of Melboune, Fla., visited last week with his mother, Mrs. Allie Fleenor.

Mrs. Jackie Burgan and boys of Louisville, Ky., are spending two weeks with her parents, Mr. and Mrs. Cicero Phillips.

Virgil Smith who is with the U. S. Army at Fort Bragg N. C., spent Sunday with his parents, Mr. and Mrs J. B. Smith and children.

Mr and Mrs. Spencer Ingle of Loyall, Ky., visited Saturday afternoon with Mr. and Mrs Walter Centers.

Marion Pohodzay and Jerry Emmette went to Berea last Thursday and brought Denver Pohodzay home from college He spent the weekend with his parents and left Sunday night for Marion, Ind., where he will be employed.

Vernon Pohodzay is with the U. S. Army at Fort Bragg. N. C.

Rudy Dennison of the U. S. Navy is serving aboard the U.S.S. Corry in Cuba.

Joe Hudson visited last week with his parents, Mr. and Mrs. George Hudson.

ROSE HILL

Mrs. Shan Richmond has gone to Lynchburg, Va., to attend her granddaughters, Rebecca's graduation from high school.

Charlie Robinette's brother, Earl Robinette died Wednesday. The funeral was held in Kingsport Friday.

Dailey vacation Bible School will be held at Mt. Carmel Presbyterian Church June 17-21, at 6 to 8:30 p. m.

Steve Bales from out west was in Rose Hill recently looking for his old home.

The upper four grades of Rose Hill Elementary School enjoyed the Walt Disney Movie, "The Gnome Mobile," Tuesday.

Mrs. Maude McDaniel's sister, Mrs. Florence Jackson died in Montana Sunday.

Mrs. Mae Johnson Fletcher, sister of Detroit, Mrs Ossie Catron died and the body was returned for burial in the McLin Cemetary.

Sharon Gibson, Mrs. Marie Gibson's daughter has gone to Ohio since graduation from high school

Mrs Sarah Gibson is visiting her son, Robert in Georgia

Visitors in the home of Mr. and Mrs. Henry Campbell Sunday were Oscar Ely, Mae Phipps and Thelma Rosenbaum of Bristol

Gladys Campbell and Thelma Rosenbaum were visiting Pat Turner on Tuesday.

Mr. and Mrs. Kyle Smith of Swayze, Ind., were spending the week with his mother, Mrs Walter Smith.

The WSCS of Morgan Memorial Church had their regular meeting at the church Tursday evening.

The president, Mrs. Van Grabeel had the business session, Mr R. C. Smith the program, "Let's Listen and Learn"

Refreshments were served by Mr. Juanita Harber to fourteen member and six guests.

Special guests of the evening were from Bethel Church. They were Mrs. Mary Adams, Mrs Wilma Lucas, Mrs. Jim Mize, Mrs. Frank Rhines and Patricia, Mrs. Willie Rhines, Mrs. Harry Carroll and Vickie Ray Lucas.

Kenneth Hounshell of Ft. Knox is at home for a few days vacation.

James Gibson of the Merchant Marines is at home with his wife, Ruth and children, Cindy and Pat, for a short vacation

Mrs. Mickey Thompson has accepted a position as teacher in Eastern College att Richmond, Ky.

Rev. and Mrs Charles Lowe are moving to Wise County where he will be preaching in the Stonega Circuit Churches.

Jack Flanary and wife are visiting with Mr and Mrs Earl Flanary.

Miss Lucy Bales was admitted to the hospital im Pineville

Mrs. Oscar Smith, Mrs Viola Emmette, Mrs. Mae Hobbs, Mrs Betty Stickley and Lucille Jenkins of Rose Hill attended a business meeting of the Delta Kappa Gamma, at the home of Mrs. Betty Harber at Pennington Gap.

AIRMAN ANDIS

Airman First Class Tommy Andis a former resident of Jonesville, has recently received the Expert Marksmanship Badge. He is now stationed at Offutt Air Force Base

HOMEMAKERS CLUB VISITS HENSLEY'S SETTLEMENT

The Rose Hill Homemakers Club were escorted on a tour of "The Hensley Settlement" Friday, June 7 by Park Historian, Lloyd Abelsom and Ed Elmone.

The trip began with a bus ride to the top of the mountain. The living quarters and cooking facilities of the crew on duty was of interest. After viewing several projects the group assembled at the restoned "Willie Gibbons" house usually referred to as "The Big House" for lunch. The lunch was furnished by each member bringing a portion. As a special treat water was served with the meal from a large natural spring. The club had as guests for this occasion, Lloyd Abelson, Mr. and Mrs. Ed Elmone, son and neice, Mrs. Ada Apperson and Miss Leilia Stolker, Roanoke.

An outstanding attraction was The Big Elm." The trail leading to it being ome the Boy Scouts use. Many other places including, the school house also used as church, the cemetery and a strawberry patch. Twenty-six people enjoyed this delightful trip. Other than ones previously mentioned were Mrs. Nannie Lee Stickley, Miss Mary Stickley, Miss Baishie Kincaid, Miss Beulah Johnson, Miss Anne Shandrick, Mrs. J. T. Wheeler, Mrs. Maurine Shandrick, Mrs C. L. Lawson, Mrs. H. B. Wilson, Mr. and Mrs. M H. Shackleford, Mr. and Mrs. Denver Napier, Mrs. Shan Richmond, Mrs. R. D. Fugate, Mrs. Davis, Mrs. Frances Chadwell, Mrs. Mytrie Montgomery, Mrs. Sandra Janeway.

KEOKEE

Mr. and Mrs Jimmy Fleenor and daughter, and Mrs. Jim E. Barker were business visitors in Johnson City Thursday.

Mr. and Mrs. Ocre Craft of Cumberland, Mr. and Mrs. George Wilder, Jr., and son, Billy were Sunday dinner guests at the home of Mrs Cleve C. Craft, and Mrs. Minnie King.

Gary Long will enter Clinch Valley College, on June 17th for six weeks training

Mr. and Mrs. Lonnie Garrett and daughter were in Kingsport on Wednesday

Otis Bailey who has been a patient in the University Medical Center in Lexington, has returned home where he is convalescing

Pfc. Walter Butcher, Jr., has spent a few days leave with his parents in Keokee. He left last week for Oakland, Calif., Pfc. Butcher has been assigned to go to Vietnam

Mr. and Mrs. Charles Hobbs and family, Mr. and Mrs. Jack Kern and family of Dayton, recently spent the weekend visiting Mrs. Bertha Scarobrough and other relatives

Mr. and Mrs Delphus Long were in Pennington Gap on Wednesday.

Miss Iva Clarkston visited her aunt, Mrs. Ollie Cawood at Seminary, and also visited Mrs. John Kelly at Deep Springs recently.

Hays McKnight arrived from Dayton Sunday evening. He was accompanied by his granddaughters, Kimberly Martin and Connie Campbell. They visited Mr. and Mrs. M. J. Clarkston in Big Stone Gap, and also his sister and brother-in-law, Mr. and Mrs. Claude Fleenor in Big Stone Gap

A household shower was given Friday night at the home of Mrs Clarence Morris in honor of Mrs. Claudette Morris Parsons. Games and contests were the diversion of the hour

At the conclusion of the party refreshments were served by the hostess and co-hostess, Mrs. Ada Parsons and Mrs. Paul Trammell

Mr. and Mrs. Ernie Garrett and daughters of Indianapolis, have been visiting Mr. Garrett's parents, Mr. and Mrs Otis Garrett near Keokee. Mr. Garrett's mother accompanied them home for an extended visit.

Mr. and Mrs Earl Mullins and family of Dayton visited at the home of Mr. and Mrs. Sam Lawson during the weekend.

A household shower was given in honor of Mrs. Nyoka Bailey Fortner at the Robbins Chapel Methodist Church on Saturday night. A series of games were enjoyed by the guests. Hostesses were Mrs Wilma Ruth Ely and Mrs. Fortner.

JONESVILLE

Miss Virginia Hyatt of Lynchburg, Va., is visiting her family, Mrs. Mary Emma McClure, Hope, Charles and Fred Hyatt this week Mr. Bill Wilmouth of Detroit, Mich., is also a guest in the Hyatt home

Paul Spurlock and son, Dale, of Herndon and Presque Isle, Maine spent a few days with relatives here last week.

Mr. and Mrs. Cecil Sumpter and daughters accompanied the Senior Class of Pennington Gap High School on an outing to the Great Smokies National Park last weekend.

The WSG of the United Methodist Church met Thursday in the fellowship hall with twelve members present. The program leaders were Mrs. Tolbert Bailey, and Mrs. Tyler Rasnic. The hostesses were Mrs. Joe Lyle and Miss Maxie Roop.

Among those attending the wedding of Miss Mary Helen Wyatt and John David Wynn at the Covanant Mission Church on Wallens Creek were Mrs. Betty Banner and Anne, Mrs Golden Gilley, Mrs. Lucy McNell, Miss Grace Davis.

Home for Alvin Byington's graduation from LMU were Mrs and Mrs. David Ford and Betsy of Pulaski, Mr. and Mrs Kenneth Corbin, Dayton, Mr. and Mrs Audrey Dale Byington and Scott of Covington, Va., Miss Ernestine Byington, Tennessee Wesleyaan College, Athens, Tenn.

Dr. and Mrs. Richard Davidson and Rich of Wise, spent the weekend with Mr. and Mrs. Ben Davidson, Sr.

Mr. and Mrs. Jerry Davis of Newport News spent the weekend with her mother, Mrs. Ola Greer who accompanied them home for a few days visit.

Peggy Johnson of Dryden, granddaughter of Mr. and Mrs. Edd Collins of Jonesville left for Knoxville Business School where she will attend classes.

Mr and Mrs. Sherman Long and Mrs John Farley of Miamisburg, Ohio visited with Mr. and Mrs. Roy Speaks for the week of June 3-9.

Dr. and Mrs. Ben Hines and Marsha were guests of the Frank Lockharts Tuesday.

Mr. and Mrs. Noblette of Roanoke stopped for a visit with Mr. and Mrs. Wm. Allen and Mrs. Hattie Moore on their way to the graduation of their son, Jerry at LMU.

Hubert Smallwood accompanied Ralph Wardman, of Fort Eustis to Newport News where he will vait with Mr. and Mrs. Joe Price.

Mr. and Mrs. James Carter of Winston Salem, N. C. spent last week visiting with Mrs Charles Fitts and Mr. and Mrs Robert Fitts

Mr. and Mrs. Frank Oxford attended the funeral of their niece, Mrs. Richard Hugh Cox in Stuaet Va., Saturday. Mrs Cox passed away in Phoenix, Arizona on June 3.

Mr. and Mrs. Ray Quinley attended the graduating exercises of their nephew, Jackie Gilley and visited other relatives in Jonesville last week

Mr. and Mrs. George Sewell and three children of Big Stone Gap were visitors in Jonesville Tuesday.

Mr. and Mrs. Tom Todd and family of Nashville were visitors over the weekend of her parents, Mr. and Mrs. L. P. Humphreys.

Mr and Mrs. Bill Williamson and girls of Coeburn spent the holiday weekend with Mr. and Mrs. J. R. B Williamson.

Mr. and Mrs. Alex Perkins of Milligan and Mr. and Mrs. O M. Skeen of Big Stone Gap were visitors in the home of Mr. and Mrs. W. F. Cox Saturday.

Mr. and Mrs. C. L. Grabeel and Mrs George Moore attended the graduation of their granddaughter, Miss Jackie Moore at Milligan College. Jackie is the daughter of Mr. and Mrs. N. M Moore of Bristol.

Mrs. Nelson Cridlin and Nathanial were busines visitors in Johnson City last week.

Mr. and Mrs. Troy Williams and daughters of Baltimore, Md., are spending a two weeks vacation with her mother, Mrs. Eula Buttery of Jonesville and Mr and Mrs. Ed Williams of Sneedville

Miss Patsy Davis of Louisville is vacationing with her parents, Mr and Mrs John Davis.

Mr. and Mrs. Claude Garrett of Marion N C, visited Mr. and Mrs. Clyde Garrett Sunday. They are also visiting with the Bill Garrett's in Ben Hur.

Mrs. Shelby H. Oatts of Danville, Ky., visited the Lewis H. Oatts family and attended the graduation exercises of her grandson, Lewis (Doc) Oatts from Jonesville High School.

The Jonesville Womans Club held their regular meeting Thursday night at the home of Mrs. T. S. Ely. A covered dish dinner was enjoyed by all. New officers were installed Richard Eden, Mrs. Betty Langham, Mrs. Clyde Y. Cridlin, and Miss Pam Bledsoe.

Week of June 6

Dr. and Mrs. T. S. Ely attended Holston Conference at Lake Junaluska, N C.

Mr and Mrs. Ricky Edens spent the weekend with Maria Jane Ely.

Miss Judy Watts of Richmond and a student at Ole Miss, spente Sunday night with Mr. and Mrs. Browning Wynn.

Mr. and Mrs Turner Howard and Robin of Baxter, Ky, were visiting Mr. and Mrs. Bud Muncy on Sunday.

Mr. and Mrs. Willard Payne and Mr and Mrs. Bud Glover of Keokee visited the Paul Salyers on Tuesday evening.

Mr. and Mrs. Larry McClure and Mrs. Millard McClure of Chilhowie, Va., were guests of Mr. and Mrs. H. C. Flanary Saturday.

The following were visitors of Mr. and Mrs. Joe Garrett over the Memorial Day weekend: Mr. and Mrs. Curtis King and Bobby Kirk of Willoughby, Ohio, Mr. and Mrs. Gene Rains and Gregory of Tennessee, Mrs. Nadine Flanigan of Detroit, Mich., James Haynes of Willoughby, Ohio, Mrs. Georgia Eagle and Mr. and Mrs Frank Comer, Jr., Mr. and Mrs. Neal Eagle and children of Dayton and Miss Mary Lee Garrett of Johnson City.

Mr. and Mrs. Robert H. Orr attended the graduation of their daughter, Betty Lou Orr a Mary Washington College in Fredericksburg, Va. on Sunday, June 2. Others attending the graduation were Mr. and Mrs Paul Lockhart and Carmen of Jonesville. Mrs. Wayne Hobbs of Kingsport, Mr. and Mrs Sam Carder and Anita of Jonesboro and Mr. and Mrs Homer J. Lowe and Randy of Fredericksburg.

Miss Lenore Dean, Mrs. Jean Martin Johnson and Irene of Dayton are visiting Mrs Ola Martin of Ewing and other relatives and friends.

Mr. and Mrs. Bill Greer, Tommy and Lesha of Dayton are vacationing with their parents, Mr. and Mrs. Arthur Poteet and Mrs. Ola Greer and other relatives

Gene Poteet and Mrs. Thelma Marcum and Pamala of Baltimore, Md, were visitors of relatives over the Memorial Day weekend.

Mrs. Maxie Orr of Miami Fla., spent a week with her parents, Mr. and Mrs H. M Williams, Sr.

Mrs. Carden Davidson spent the weekend in Bristol and attended the wedding of her niece, Charlotte Huffine to Mr. Lenville Sams at Attlee M. E. Church in Bristol.

Mr. and Mrs. Lee Greene of Stone Creek were business visitors in town Wednesday.

Mrs. Chris Newman is at home from Lee General Hospital.

Mr. and Mrs. Russell D. McCoy and family of Nabb, Ind., visited her sister and family, Mr and Mrs. Corbitt Huff and father, Robert Debusk last week.

Mr. and Mrs Ray Williams, Big Stone Gap announce the birth of a daughter, Lisa Grayson. Grandparents are Mr. and Mrs David L. Jones of Jonesville and Mr and Mrs. Arthur Williams of Bluefield, Va.

Mr. and Mrs Woodrow Williams and Mr. and Mrs. Clyde Williams of Big Stone Gap and Mrs. W. Ray Williams of Roda visited Mr. and Mrs. Alvin Roberts and attended the Memorial Day service at Millers Chapel Sunday.

Mrs. John Farley and Mr. and Mrs. Sherman Long of Miamisburg, Ohio spent several days with relatives and friends.

Mr. and Mrs. Harry Hines of Pineville, Ky., spent the holidays with their son and family and other relatives.

Lonnie Mason, who is employed at Troutville, Va., and Mr. and Mrs. Clyde Garrett spent the weekend with Mr. and Mrs. Walter Gilliam and family in Cincinnati, Ohio. Mrs. Lonnie Mason is also there for a visit.

Mr. and Mrs. E. P. Orr of Berryville, Va., Mrs. Jess White, Bill White and Brad Yates of Scottsboro, Ala., were guests of Mr. and Mrs. W. S. Cox and the W. F. Cox family last week.

Ralph Miner of Rollers Chapel United Methodist Church was guest speaker at First United Methodist Church in Jonesville Sunday morning in the absence of the pastor, the Rev. Robert O. Wallace.

Mr. and Mrs. Edward Lombard of Hyattsville, Md., announce the birth of a son, born May 12. He was given the name Paul Allen. Mrs. Lombard's mother, Mrs. Eugene Duncon has been visiting them. Mrs. Duncon will be remembered as Loretta Duncon.

Mrs. Jasper Brooks of Ewing was dinner guest of Mrs. Vesta Sewell Tuesday.

Mrs. Hester Miner and Phyllis and a friend of their from Rockville, Md., spent a few days with relatives during the Memorial Day week.

CAROLYN ANN ROBERTS

Miss Carolyn Ann Roberts graduated June 6 from Colonel White High School in Dayton, Ohio She is the daughter of the late Cam Jay Roberts, and the granddaughter of Mr and Mrs. Hurbert Leach of Dayton

Miss Roberts plans to pursue a career in art.

MARRIAGE LICENSE

Johnny Ernest Holmes, Keokee, Doria Juanita Thompson, Lake Side, Ohio.

Ralph Gerald Bowen, Duffield, Grace Thelma Russell, Duffield.

Wayne S. Garrett, Pennington Gap, Johnnie Elizabeth, Pennington Gap.

George Harrison Ayers, Ewing, Linda Ruth Hensley, Ewing.

John David Wynn, Jonesville, Mary Helen Wyatt, Jonesville.

Arthur Elmer Greene, Alexandria, Linda Margaret Hilton, Pennington.

Lee Countian Gets U. Va. Degree

Charlottesville, Va., June 9 — University of Virginia President Edgar F. Shannon, Jr., conferred a record 1741 degrees at Finals exercises Sunday (6 9), breaking the previous high of 1,545 awarded last year

Among this group was Danny L. Wallen, who received a Bachelors degree in Chemical Engineering. He is from Pennington Gap.

Jonesville Man Gets Dentistry Degree

Thomas Randolph Jones of Box 172, Jonesville, Virginia has been awarded the degree of Doctor of Dental Medicine from the University of Louisville's School of Dentistry in Commencement exercises held Sunday, June 9.

PENNINGTON GAP

Miss Sharon Logan of Baltimore, Md., has been visiting recently for a few days with home folk in Pennington Gap.

NEWS FROM LMU

Harrogate, Tenn., June 11 — Teresa Paige Bledsoe, daughter of Mr. Ralph J. Bledsoe, 620 Oakwood Avenue, Pennington Gap, has been elected treasurer of the Business Education Club for the 1968-69 school year at Lincoln Memorial University.

TO THE CITIZENS OF PENNINGTON GAP —

I wish to thank all those who supported me or in any way contributed to my election to the Town Council. Your efforts in my behalf are greatly appreciated.

I renew my pledge to serve all of the citizens of Pennington Gap to the best of my ability.

Bruce Catron

PENNINGTON AUTO SALES

CLYDE B. EDWARDS FRED GARRETT
Phone 546-2341 East Pennington Gap
Dealer License No. 1338

CLEAN USED CARS

64 Pontiac Catalina 4-Door Sedan, Automatic Transmission, Radio and Heater, White Walls, Blue With Blue Interior, One Of The Sharpest You'll Find For The Model.

64 Ford Galaxie XL 500, 2-Door Hardtop, V-8, 289 Motor, Bucket Seats, Console, Blue With Blue Interior.

64 Chevrolet Impala 2-Door Hardtop, White With Blue Interior.

64 Ford Fairlane 500, Sports Coupe, 4-In-Floor, 289 Motor, Bucket Seats, Red With Black Interior.

63 Buick Wildcat 2-Door Hardtop, Power Steering Power Brakes, Air Conditioning, Bucket Seats, One Owner, White With Black Interior.

5 Old Model Pickup Trucks, All Locally Owned.

62 Ford 9 Passenger Station Wagon, V-8, Automatic Shift, 4-Door.

15-20 Old Model Cars, All Have Stickers, They Are All In Our Way, Come and Buy One.

60 Dodge 4-Door, V-8, Automatic Shift.

60 Buick LeSabre 2-Door Hardtop.

59 Chevrolet Impala 2-Door Hardtop, V-8, 348 Motor, Straight Drive.

59 Ford Galaxie 500, 4-Door, V-8, Automatic Transmission, Blue With Blue Interior, Real Nice.

55 Ford ½ Ton Pickup.

54 Chevrolet 1 Ton Truck, New Tires, 4-Speed Transmission, Good Cattle Rack

54 Ford ¾ Ton Truck 3-Speed Transmission, Flat Bed.

49 Jeep With Cab.

THE BIG NEWS IS SAVINGS
THE BIG SPLASH IS...EXTRA VALUES

ON OUR JUNE SPECIALS

	Was	Now
Bed Room Suite	$179.00	$139.00
Dinette Set	$75.50	$56.50
Swivel Leatherette Chair	$79.00	$59.00
2 Piece Leatherette Sofa Set	$199.00	$159.00
New 1968 Philco Side By Side Freezer Refrigerator Frost Proof 21 cu. ft:	$499.00	$469.00
66 In. Youngstown Double Bowl Sink	$179.00	$125.00

Special On Goodyear Tires For June
Low Prices On Seat Covers
Few Terry Cloth Covers - Special Price
All Types Of Electric Fans

CREECH TIRE & SUPPLY COMPANY
Phones 546-1341 and 546-1332 Pennington Gap

DEATHS and FUNERALS

LLOYD HUFF

Lloyd Huff, 72, of Monterey, Tenn., (formerly of St. Charles) died Monday, June 10, in a Nashville hospital.

He was a member of the First Baptist Church in St. Charles, a retired miner, and a member of the UMWA, Local 6444.

Surviving are his wife, Mrs. Oma Huff, Monterey; a son, Doyle Huff, California; three daughters, Mrs. Norma Johnson, Greentown, Ind., Mrs. Ethel Fleming, Clintwood, Va., and Mrs. Mary Arrendale, Akron, Ohio; five brothers, Jim Huff, Bonny Blue, Va., Curtis Huff and Everett Huff, Pennington Gap, Bill Huff, Defiance, Ohio, and Paul Huff, Kingsport.

Funeral services were held today (Thursday) in Sturgill Funeral Home Chapel with the Rev. Clinton Greene officiating. Burial was in Highland Cemetery, Norton. Sturgill Funeral Home in charge of arrangements.

MOLLIE OSBORNE

Mollie Osborne, 70, of Kemmer Gem died Friday, June 7.

Surviving are one step-daughter, Mrs. Bertha Dotson, Kemmer Gem; several nieces and nephews; three step-grandchildren; seven great-grand-children.

Funeral services were held Monday afternoon at the Province Funeral Home Chapel with the Rev. G. A. Maness officiating. Burial was in Lee Memorial Park, Woodway. Province Funeral Home in charge of arrangements.

RICKY ALLEN MANESS

Graveside services for Ricky Allen Maness, the infant son of Mr. and Mrs. Paul Maness, were held at the Holmes Cemetery near Keokee.

Infant Maness died Friday, June 7. Officiating at the graveside services was the Rev. George Gibson.

Survivors other than the parents are Letha Maness, paternal grandmother and Vera Hobbs, maternal grandmother both of Keokee.

Province Funeral Home in charge of arrangements.

PATTON WILDER

Patton Wilder, 80, of Jonesville died in Lee General Hospital Tuesday, June 11, after a lingering illness.

Surviving are his wife, Mrs. Dorcas Wilder, Jonesville; two sons, Lee Wilder and Wiley Wilder, both of Jonesville; three daughters, Mrs. Dollie Jones, Jonesville, Mrs. Christine Robertson, Morristown, Tenn., Mrs. Ressie Crawford, Russellville, Ohio; two brothers, Joe Wilder, Pennington Gap, Billie Wilder, Morristown, Tenn.; several grandchildren.

Funeral services were held today (Thursday) at the Davidson Funeral Home Chapel with the Rev. Tip Parkey and the Rev. Bill Cress officiating. Burial was in Wilder Cemetery, Jonesville. Davidson Funeral Home in charge of arrangements.

Miss Tilda Jones MC Graduate

Tilda Jones graduated June 3 from Milligan College, Milligan, Tennessee. She majored in english and her minor was in history. While at Milligan her activities included Gospel Team Trio, Chorale Choir, sophomore honor program, secretary of junior class, student national education association, Stampede Staff. She will be employed by the Harlan County School system.

ROSE HILL

Week of June 6

Rose Hill ElementarySchool Commencement Exercises

The commencement exercises were held at the Rose Hill Elementary School Tuesday, May 28. The valedictorian was Lavada Fugate; the salutatorian was Gregory Cheek. Edith Ramsey gave the class History, Douglas Harber gave the class Will, and Delbert Scott gave the Prophecy. The large audience was pleasantly entertained with songs, speeches, pantomimes, and special music relative to Patriotism and Good Citizenship. The theme of the program was "America Sings."

The Rose Hill Elementary School will be shown a Walt Disney Movie at the Ewing Theatre on June 4. This will be shown the day before school is out for the summer vacation.

Head Start Graduation

The Rose Hill Head Start Graduation was held May 28. Several parents and children attended. Those attending the graduation program were: Mrs. Bruce Spurlock, Mrs. Willa Wiggins and two small daughters, Mrs. Dorothy Bailey, Mrs. Loren Spurlock and daughter, Mrs. Charles Parks, Sr., Mrs. Rodney Hensley, Mr. and Mrs. Burton Hubbard, Mrs. Elisa Walker and two small children, Mrs. Grover C. Williams Sr., and small son, Mrs Robert C Long, Mrs. Franklin Edds, and two small children, Mrs. Dora Ann Wilder, Mrs Arthur Lee, Mrs. Jim Lowe, Mrs. Earl Lakins and small son, Mrs. Joe Crockett and small son, Mrs. Wylie Dillmon and three small daughters, Mrs. I. W. Bacon Sr., and Misses June Ramsey and Jewell Ball from Thomas Walker High School. Twenty-nine children were presented certificates. The 1967-68 program ended May 29. Registration for the 1968-69 program was May 31.

Mrs. Lois Anne Debusk and son of Salem are visiting their parents, Mr. and Mrs. Earl Flanary.

MR. AND MRS. RASNIC

Where are they now

Information concerning former Lee Countians is always welcome. This column is devoted to such information.

Following is a recent letter from Jack Rasnic, a former Lee Countian.

Since leaving Lee County these are some things I have done:

My wife (Betty) and I were the producer and director of the 1968 Miss Knoxville Beauty Pageant which was voted one of the top five preliminary Miss America Beauty Pageants in the U. S.

Awarded a plaque by the Knoxville Jaycees for outstanding service for the 1968 Miss Knoxville Pageant.

Voted the outstanding Jaycee of the month for April, 1968 in the Knoxville Jaycees.

Elected to the Knoxville Jaycees Board of Directors for 1969, received the highest number of votes in the club.

Elected as Miss Knoxville 1968's publicity and business manager.

Besides my civic work, I have been coaching football in the Knoxville area, here listed are some of my accomplishments:

1965-66, taught Sociology and was an assistant coach at Halls High School in Knoxville

1966, head football coach at Gatlinburg High School (Tenn.) where my team compiled a record of seven wins and three losses, the best record in the history of the school. The 1965 team had won only one game and no other Gatlinburg had won over two in one season, the team climbed in Tennessee High School ratings from being 274th out of 278 teams in the state to a rating of 78th in the state. One of my players received a scholarship to the U. of Tenn.

1967, attended the U of Tenn. Law School and was in the top twenty percent of my class.

1967-68, accepted the head football coaching position at Seymour High School (Tenn., located ten miles south of Knoxville on U. S. 441, going toward Gatlinburg). The 1968 team compiled a record of four wins and six losses, which was the second best record in the school's history. My quarterback received a scholarship to the Air Force Academy, one tackle received a scholarship to East Tenn., State U., and one end received a scholarship to Lees McCrae College where George Litton, former PHS coach is the ad and head football coach

Seymour H.S. has only 230 students in grades 9-12; however we had ninety-five boys out for spring practice which has just been completed. We play one of the toughest schedules in the entire state; playing four schools with enrollment of 1,500. Next year, my line will average 210 lbs., and my backs 180 lbs. We have at least six potential major college prospects with the largest being Steve Bell a 6'4", 245 lb. center and tackle; another is Don Palmer, a 5'10", 185 lb. linebacker. Since I won All-District and All-State honors while at PHS at both these positions, these boys should have a knowledge of the game.

I am married to the former Betty Cronise, a former Miss Virginia in 1959 and we have two children, Kelly, a son who is fourteen months old and Kristie Carol, a daughter, who is four months old. We are members of the Messia Lutheran Church in Knoxville.

We invite any of our friends to see us when they come to Knoxville.

Respectfully,
R. Jack Rasnic
7214 Winchester Dr.
Knoxville, Tenn. 37919

News From LMU

Harrogate, Tenn., June 4 — Six students from Lee County have been elected to offices for the 1968-69 school year at Lincoln Memorial University.

William Worley Thomas, Jr., son of Mr. and Mrs. William W. Thomas, Dryden, Treasurer of the Sigma Pi Beta Fraternity; Sandra Gay Cox, daughter of Mrs. Carrie Gilbert Cox, formerly of Dryden, First Vice-President of the Gamma Sigma Sigma National Service Sorority and Treasurer of the Student National Education Association; Bruce Wayne Neal, son of Mr. and Mrs. Elbert Neal, Route 2, Rose Hill, Corresponding Secretary of Alpha Lambda Zeta Fraternity; Phyllis Ann Brown, daughter of Mr and Mrs. Houston E. Rowlett, Ewing, Secretary of the University Chorus; Johnny Ray Sulfridge, son of Mr. and Mrs. James Ray Sulfridge, Ewing, President of the Science Club; Virgil Quentin Wacks, Jr., son of Mr. and Mrs. Virgil Quentin Wacks, Pennington Gap, elected Editor of the University yearbook RAILSPLITTER and Reporter of the Alpha Lambda Zeta Fraternity.

Thirty-two students from Lee County were among the one hundred forty-two candidates for Degrees from Lincoln Memorial University who participated in graduation exercises on June 9, 1968.

Pennington Gap: Bachelor of Science

James Conard Bledsoe, Mathematics; Eva King Carter, Elementary Education; Laura Jean Culbertson, Business Education; Sharon R. Hartley, Business Education; Virginia M. Johnston, Elementary Education; Elizabeth Ann Kinsler, Elementary Education, Cum Laude; Diana Haynes Morefield, Business Education; Annette S Pennington, Elementary Education.

Bachelor of Arts

Fonda Jane Martin, Biology.

Jonesville: Bachelor of Science Glayds W. Anderson Elementary Education, Cum Laude; Alvin R. Byington, Chemistry, Charles W. Fortner Accounting Cum Laude; Judith Ann Sergent, Business Education

Bachelor of Arts.

Virginia Joyce Howard, History, Cum Laude; Nancy Jo Sergent Jeter, Biology, Cum Laude; David Lee Willis, Sociology; Jerry Spences Nobbitt, English, Magna Cum Laude.

Ewing: Bachelor of Science

James E. Ayers, Mathematics, Wiley Marion Moore, Physics, Cum Laude; Robert Joseph Pankey, Physical Education.

Bachelor of Arts.

Joseph Edward Bales, Psychology and Elizabeth Harrell Hensley, English, Cum Laude.

Rose Hill: Bachelor of Science

Jerry Lynn Edds, Physics; Harold Fuson Woodward, Physical Education, and Carolyn Lawson Yeary, Business Education.

Bachelor of Arts: Franklin D. Grabeel, Psychology and Pattie Ely Graham, History.

Dryden Bachelor of Science

Fannie Orr Hatcher, Elementary Education; Alice Lucas, Elementary Education, and Minnie D. Orr, Elementary Education

Gibson Station Bachelor of Science

Sewell Davis, Jr., Physical Education and from St Charles, John Mitchell Hubbard, Bachelor of Arts in Sociology.

Ewing Equipment Company
Ewing, Va.
For
Forage Blowers

We Give — — — — — — —
GOLD BOND STAMPS
With Every Purchase
Famous Texaco Products
Firestone Retread Wide Track Tires
Fram Air and Oil Filters
Electronic Wheel Balancing
Wash and Wax
U-Haul Trailers — Trucks On Request
West End Texaco Service Center
Phone 546-9816 Pennington Gap

Classified Ads

See other classifieds On Page Three

If you need plumbing, building, roofing or painting done around the home. See T. J. Lovell, Big Stone or phone 523-1253.
Adv. No. 24-10t-pd.

BOY SCOUT CAMP LAND WANTED — 600-1000 acres inc. 300-400 acres level (7% slope) and 40-50 acres for possible lake. Contact: Boy Scouts 804 Buffalo St., Johnson City, Tenn., 926-9178 or B. W. Cunningham, 300 High Ridge Road, Kingsport, Tenn., 247-1838.
Adv. No. 24-TF-NC.

CLEAN rugs, like new, so easy to do with Blue Lustre. Rent electric shampooer $1. Bledsoe Hardware, E. Morgan Ave., Pennington Gap.
Adv. No. 24-1t.

FOR SALE — 5 room house with bath, stoker fed furnace. Call 546-2529 or write P. O. Box 236, Pennington Gap, Va. 24277.
Adv. No. 24-TF.

FOR SALE — Practically new bedroom brick home, one and one-half baths, carport, central heating, electric water heater, built in kitchen, wall to wall carpet, situated on large lot in Orland Heights, Pennington Gap. May be seen by appointment Call 546-1927 after 5 p. m.
Adv. No. 24-2t.

NOTICE

The Trustee Electoral Board of Lee County will meet in the office of Superintendent of Schools, Jonesville, Virginia on June 27, 1968 at 2:00 p. m. for the purpose of electing members of the County School Board of Lee County for the White Shoals and Rocky Station Districts to serve from July 1, 1968 to July 1, 1972.
Adv. No. 24-2t.

TO THE CITIZENS OF PENNINGTON GAP —

I would like to express my sincere thanks and appreciation to the people of Pennington Gap, for your encouragement and support before and during last Tuesday's Town Election.

As all of you know, I made no obligations except to promise to serve the people of Pennington Gap, in a fair and impartial manner.

It is my sincere desire to work with the Council for a better Town.

Again, my thanks for your support.

Lester Bailey, Mayor-Elect of Pennington Gap

We give counsel and advice to inexperienced persons calling a funeral director for the first time. We counsel them on what is appropriate for families in their circumstances. We advise them on the merits of different kinds and styles of funeral furnishings. We help them attain a feeling of satisfaction without letting them assume an unreasonable financial obligation.

Completely Air Conditioned
For Your Comfort
TELEPHONE 546-1111

ARMOURS STAR
BACON
it pays to Shop PIGGLY WIGGLY
55c lb.

Valleydale - 4-8 Lb. Smoked
Picnics 39c lb.

Special Offer
Buy Four. Get Four Free.
Get Details at Lark Display
For persons 21 years of age and over.

NESCAFE 6 OZ. INSTANT
Coffee 79c

ALL FLAVORS QT. 14 OZ. FRUIT DRINK
Hi C 4 cans $1.00

3 Oz. Can Deviled Luncheon Meat
Spam Spread 2 for 39c

Welch - 2 Lb.
Grape Jelly - - - 49c

15 Oz. Box - Jumbo Or
Sweetie Pies 3 for $1

1 Lb. Box Tea Flake
Crackers - - - - - 19c

All Flavors - 1 lb. 3 Oz. Swansdown
Cake Mix - 4 for $1.00

Johnson and Johnson - 14 Oz.
Baby Powder - - 69c
Regular $1.05 Save 36c

Reynolds 25' Roll
Al. Foil - - - - - - 29c

Mt. Olive - Quart Hamburger
Dill Chips - - - - 39c

American Beauty - 1 Lb. 13 Oz. 2 For
Pork and Beans - 39c

Lace - 500 Sheet Rolls Toilet 4 Roll Pkg.
Tissue - - - - - - 25c

KRAFT QUART JAR
Mayonnaise 49c

3 LB. CAN
Crisco . 79c

U. S. No. 1 Fancy Arizona - Yellow - 3 Lb.
Sweet Onions - - - - - - - 19c

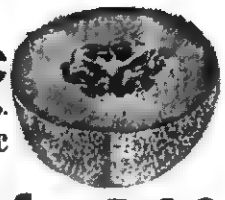

CALIFORNIA - NORTON SUPERME
Cantaloupes 3 for 1.00
"BEST TASTING OF ALL — — — THE SWEETEST AVAILABLE"

BIRDS EYE FROZEN
Fordhook - 10 Oz.
Limas - - 2 for 59c
Chopped - 10 Oz. 2 Pkg.
Broccoli - - - - 39c

Sale Dates June 13-15
For prices and stamp offers

SORRY — Due to Piggly Wiggly's low, low prices we must reserve the right to limit quantities, and cannot sell to merchants, dealers or our competitors.

50 Extra Free Gold Bond Stamps With Purchase of 2 Bars Woodbury BATH SOAP at regular price No Coupon Required

50 Extra Free Gold Bond Stamps With Purchase of 16½ Oz. Bordens Instant POTATOES at regular price No Coupon Required

50 Extra Free Gold Bond Stamps With Purchase of 14 Oz. Frank's Mr. Bar-B-Q Sauce at regular price No Coupon Required

PIGGLY WIGGLY The Original SELF SERVICE
HAPPY FATHER'S DAY

Many, Many Good Used Cars and Trucks, We Can Tell Many Stories About These Cars But To Save You Money, Come Talk To Us, We'll Trade.

67 Plymouth Belvedere 4-Door Sedan, V-8, Clean, Low Mileage, A Real Nice Car, $2295.
67 Fury II, 4-Door Sedan, Automatic, Power, $2495.
67 Fury III, 2-Door Hardtop, Automatic, Power, $2695.
67 Ford Galaxie XL, 2-Door Hardtop, Automatic and Power, $2795.
66 Chevrolet Super Sport, 2-Door, Blue, $2295.
66 Chevelle Malibu, 2-Door Hardtop, Straight Drive, $2195.
65 Plymouth Belvedere, 4-Door Sedan, V-8, Automatic, $1495.
65 Chevrolet Impala, 2-Door Hardtop, V-8, Automatic, $1695.
65 Plymouth Belvedere, 6 Cylinder, 4-Door, Straight Drive, $895.

ROLLER MOTOR CO.

PHONE 346-1151 DEALER LICENSE NO. 278 PENNINGTON GAP

Dodge ¾ Ton, 4-Wheel and 4-Speed, V-8, $1095.
64 Plymouth Belvedere, 6 Cylinder, 4-Door, Straight Drive, Air, $995.
64 Chevrolet Impala 4-Door, Automatic and Power, $1395.
65 Pontiac Catalina 2-Door Hardtop, Automatic, Power, $1695.
63 Ford Galaxie 2-Door Sedan, V-8, Straight Drive, $995.
62 Oldsmobile 88, 4-Door Sedan, V-8, Automatic, Power, $895.
62 Ford Fairlane, 4-Door Sedan, V-8, Automatic, $795.
63 Ford F-600, 2-Ton Truck, Dump, V-8, $895.
61 Ford Galaxie, 4-Door, 6 Cylinder, Automatic, $595.
60 Chevrolet 4-Door, 6 Cylinder, Straight Drive, $595.

61 Corvair Chevrolet, 900 Monza, 4-Speed, $495.
62 Chrysler 4-Door Newport, V-8, Automatic, Power $795.
62 Willys Jeep 4-Wheel Drive, $1095.
61 Chevrolet Corvair Truck, $595.
55 Chevrolet 1-Ton Farm Truck, $595.
51 Chevrolet ½ Ton Pickup, $295.
54 Dodge ½ Ton Pickup, $295.
60 Oldsmobile 2-Door Hardtop, Automatic, $495.
62 Plymouth Valiant Wagon, 6 Cylinder, Straight Drive, $595.
62 Oldsmobile F-85 Convertible, V-8, Automatic, $795.
52 Willys Jeep 4-Wheel Drive, Metal Top, $795.
New 68 Harley Davidson Motorcycle, $2495.
65 Ducatia Motorcycle, $295.
58 Buick 4-Door Hardtop, Nice, Clean, $300.

Dryden Girl Gets State Homemaker Award

Miss Linda Ann Wolfe, daughter of Mr. and Mrs. J. C. Wolfe, of Dryden, Virginia has been awarded the State Homemaker Degree at the 1968 Convention June 12-14 of the Virginia Association, Future Homemakers of America at Hotel Chamberlin, Fort Monroe Virginia.

The State Homemaker Degree is the highest degree of achievement that a Future Homemaker may earn. The degree is awarded in recognition of personal development and of outstanding contributions to the home, the chapter, the school, and the community.

Linda's contributions to her home include assisting in the preparation of family meals, redecorating her room, helping to repaint five rooms in her home, and caring for her three year old nephew.

Since Linda feels that the degrees program is one of the best programs that the organization has to offer its members, she has encouraged all the members of her chapter to participate in the program. She assisted the members in selecting the goals that were best suited for each individual. Linda helped the participants work toward reaching their goals by assisting them in carrying out activities related to their goals.

MISS LINDA ANN WOLFE

Through the chapter project, "Citizenship Challenges You," Linda worked in the school and community, and at the same time, she worked with the chapter members who are interested in carrying out activities related to the chapter project. Linda assisted the members in setting up interest groups to plan and carry out activities related to the project. One group interested in a beautification campaign, presented an entry in the Lee County Tobacco Festival Parade. The entry was designed to encourage the citizens of the county to "Keep Lee County Beautiful." Another group is concerned with visiting the patients at a local rest home. Each girl has befriended a person whom she visits and takes candies, fruits, or a gift. A third group is interested in good school citizenship. At a school assembly program, the members in this group reminded the pupils that

(1) The teacher's job is to train students to think, to judge, and to make decisions. For a teacher to do this, the pupils must be attentive and interested.

(2) Homework is practice work. If the pupils do not do their homework, they cheat themselves out of knowledge.

Linda has befriended a first grade pupil who is from an underprivileged home. Linda has given her friend a new pink dress, and arranged for the child to have her hair styled and shampooed. Linda often visits the child and takes her gifts. During the past weeks, the two have become good friends, and they enjoy each other's company very much.

After keeping a record of how she used her time, Linda found that she was not using her time constructively. She made a time schedule so that she could make the most of her leisure time. The schedule included a period for improving her vocabulary, a period for reading classics, one for becoming better acquainted with the music of great composers, and one for creative writing.

Sewing is one leisure time activity that Linda thoroughly enjoys because she is able to improve a skill and add to her wardrobe. Linda has constructed most of her garments including dresses, sports clothes, suits, a cape, and a coat.

In July she will represent the State Executive Council at the National Convention of Future Homemakers of America.

Linda has been an active Future Homemaker for four years. She has attained the Junior and Chapter Homemakers Degrees of Achievement. She has served her chapter as president, secretary, historian, and chairman of numerous committees; her federation as president and chairman of the Constitution Committee; and her state as vice-president. Linda has attended state convention for two years, and she will participate in the 1968 State Meeting as a state officer. In July she will represent the State Executive Council at the National Convention of Future Homemakers of America in Miami, Florida.

JONESVILLE

An interesting class reunion was held at the Jonesville High School on Monday, June 3, with Fred Cox, president of the class of 1928 presiding. Several members of the class were present for an hour of reminiscing in the school lunchroom at the close of graduating exercises for the class of 1968. Among those present including teachers were Mr. and Mrs. Marvin Clark of Big Stone Gap, Mr. and Mrs. Fred Cox, Miss Ida Pendleton, Mrs. Maudie Glass Parkey, Alton Roop, Mrs. Hazel Parkey Baker, Mrs. Pearl Ewing, Mrs. Jim Wynn Litton and Mr. Litton, and Miss Grace Davis. Dr. Ray Courtney is the only deceased member of the class.

The class adjourned to meet for the forty-fifth anniversary five years hence.

Mr. and Mrs. O. M. Hyatt and John were in Knoxville, Wednesday.

Mrs. Harrison Hancock of Falls Church visited her sister and family, Mr. and Mrs. Charles F. Smith, Carmen and Richard. The ocasion of her visit was to attend the graduating exercises of Richard who will attend VPI next year.

Mr. and Mrs. Wendell Ford and family of Somerset, Ky., spent the weekend with Mrs. Ford's mother, Mrs. Henry Cave and Mr. and Mrs. Joe Cave.

Dr. and Mrs. Olen Gibson of Birmingham, Ala., visited with Mrs. Carden Davidson a few days last week.

Mrs. Frank Minor, Lois and Frankie were accompanied by Miss Grace Davis to Kingsport Saturday where they visited with Mr. Miner who continues ill at the Holston Valley Community Hospital there.

MAYTAG

PENNINGTON
Hardware & Furniture Co.
Pennington Gap, Gate City and Big Stone Gap

MOHAWK means fine CARPETING

choose from our wide selection now on display ● the quality you buy today will reveal itself over years of beautiful service.
FREE ESTIMATES
ROGERS HOME DECORATORS
ceramic tile ● inlaid vinyl ● expert installation
Phone 546-1481 Pennington Gap

In the Hour of Need
Davidson's Funeral Home
Phone 346-1196 Jonesville

Ewing Equipment Company
Ewing, Va.
For Forage Harvesters

FLOWERS
FOR ALL OCCASIONS
Pennington Flower Shop
Pennington Gap, Va.
Mr. and Mrs. Willard Barker Owners
Phone Day or Night 546-2481

CLINCH HAVEN FARMS Incorporated
Producers and Distributors of Grade A Milk and Dairy Products
Breeders of Purebred Holstein-Friesian Cattle
Dial 523-1749 Big Stone Gap, Va.

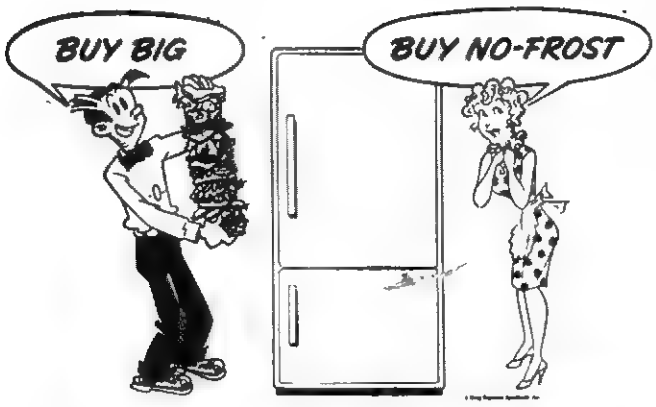

BUY NOW

a big electric refrigerator-freezer that never needs defrosting!

GRADUATE TO AN ELECTRIC REFRIGERATOR FREEZER

No defrosting in either compartment...that's reason enough to graduate to an automatic *electric* refrigerator-freezer. And an electric refrigerator freezer is BIG! Buy quantities of food at sale prices—make fewer shopping trips. But though it's big on the inside, outside dimensions have stayed the same... your new electric refrigerator-freezer will probably fit in the same space as your old one.

Buy big. Buy no-frost. Buy *now*—see your dealer for the electric refrigerator-freezer that's just right for your family.

OD DON'T LEAVE TO LIVE BEST ALL ELECTRICALLY
OLD DOMINION POWER COMPANY
Six rate reductions since 1962

MUFFLER EXHAUSTED?
GET A NEW
INTERNATIONAL PARTS CORP.
GUARANTEED MUFFLER

Gibson's Tire Service
PENNINGTON GAP
Presley Texaco Service
FLATWOODS
Downtown
PENNINGTON GAP
Shell

Even If You Don't Need A Pony Or A Pig You'll Love Our Bargains!
We Need Used Furniture Now and We'll Trade
Rasnic Furniture Mart
Pennington Gap

ANNIVERSARY SALE
Big Big Savings Plus Bonus Gifts
Sale Now In Progress

Free Live Pig With Every
RCA Whirlpool HOME FREEZER

Free Pony (To Be Delivered In Late Summer) With Every

RCA Victor Color TV Console

THERE WILL NEVER BE A BETTER TIME TO SAVE ON FURNISHINGS FOR YOUR HOME

FREE Mattress With Purchase Of Every Bedroom Suite
Many Styles To Choose From

Dinette Suites
50 To Choose From
$29.95 Up

PRICES SLASHED ON OUR Livingroom Suites

MACHINERY BARGAINS

Diesel and Gas Power Units
Sawmill and Woodworking
Machinery of
Every Description Industrial
Machinery Full Stock of
Mill Supplies

R. P. JOHNSON
Wytheville, Va.

YOUR PEOPLES LIFE REPRESENTATIVE

In Pennington Gap
F. L. Bailey
J. B. Catron

In Jonesville
Dewey Johnston

In Ewing
Paul Jones

PEOPLES LIFE INSURANCE COMPANY

District Office: Kemmerer Bldg., 9th and Park Ave. Norton, Va. Phone 679-2881

LOOK!
For Convenient
LOW COST
HOME LOANS

FOR . . . .
- BUYING
- BUILDING
- REMODELING

See Your Friendly
Middlesboro Federal
Savings and Loan Assoc.
1801 Cumberland Ave.
Phone 245-4054
Middlesboro, Ky.

Your Doctor is an authority on good health . . . your good health. His prescription is designed to put you back on your track. Our pharmacy implements your Doctor's orders and follows the same guideline: your good health is our most important concern. Rely on us for prompt, courteous prescription service.

Rexall

PENNINGTON PHARMACY
Pennington Gap, Va.

Custom Made Drapes

Quality Carpeting

CALL US FOR FREE ESTIMATES ON DRAPES AND CARPETS

THE FARM STORE
"Everything For The Farm And Home"
Jonesville, Va.
Phone 346-1441

MISS CARROLL

Named President Of Youth Fellowship

Abigail Carroll, daughter of Mr. and Mrs. Harry Carroll of Route 2, Jonesville, Va., has been elected president of the United Methodist Youth Fellowship of the Big Stone Gap District.

The installation service was conducted by Rev. James H. Patterson, District Superintendent, at Fort Blackmore Camp May 11th. She is a member of Bethel United Methodist Church of which Rev. David Gilliam is pastor. She is presently serving as treasurer of the Lee Sub-District and has held various other offices. She will be a senior at Flatwoods High School this fall.

Dwight Pierce, Jr. Gets Double Honors Conservatory

Dwight A. Pierce, Jr., son of Mr and Mrs D. A Pierce, Sr., 1507 Church Street Pennington Gap, junior and piano student of John Quincy Bass at the University of Cincinnati College-Conservatory of Music, received double honors at the music school's recent Recognition Day ceremonies.

He was presented the Romeo Gorno Memorial Scholarship in Piano and an award from the Camilla McElroy Trust Fund for Piano Competition

Mr. Pierce is working toward the Bachelor of Music degree at Cincinnati's Conservatory where he had the distinction of performing in a Students' Honor Recital during Centennial celebration week last November

He is a 1965 graduate of Pennington High School.

WOODWAY

Annual Vacation Bible School for Mt. Carmel Freewill Baptist Church will be June 17-21, 9:00-12:00 noon. Teachers and classes are: Beginners, Linda Nichols; Primary, Nancy Wolliver; Juniors, Mrs. Bobby Wright; Intermediates, Mrs. C. M. Callahan; Handcraft, Bobby Wright; Music (organist) Jan Lawson; (Piano) Ginger Hammonds. Mrs Howard Salley will serve as director. Those assisting with the classes will be Mesdames Ben Lawson, Gail Parsons, Elmer Williams and George Thomas. Commencement exercises will be held Friday evening, June 21.

Mr. and Mrs. Mack Gilbert accompanied their daughter, Sharon, to Southwest, Va. 4-H Camp, Abingdon, last weekend Miss Sharon Gilbert will serve on the Counseling Staff at the Camp this summer.

Mr. and Mrs. Robert Smith, Indianapolis, Ind., and Mr. and Mrs. Bill Beverley and family, Louisville, Ky., visited here last weekend with Mrs. Sally Brown.

Regular Ruritan meeting will be Saturday evening, June 15, at Elk Knob School. 7:30 p. m.

H. W. Williams is a patient in Lee General Hospital.

A Young People's League has been organized at Mt. Carmel Church. The group will meet at the church each Sunday evening at 6 30, prior to the evening worship service. Last Sunday evening the local group visited with that of Mt. Hope Church near Jonesville.

Mr. and Mrs. Ray B. King visited Sunday in Richlands with Mr. and Mrs. Darryl Roberts. Mrs Roberts is the former Hazel Ann King.

M and Mrs. John Braden, Little Rock, Ark., visited here last weekend with her parents, Mr. and Mrs. Elmer Williams. Mrs. Braden is the former Carolyn Williams

Mrs. Howard Salley was a patient a few days last week in Holston Valley Community Hospital, Kingsport.

Mrs Jerry Baker and son, Cleveland, Ohio are spending a few days here with her parents, Mr and Mrs D. A. Laws.

Mr. and Mrs Jack Evans and family moved into the Woodway community Saturday.

Mrs. Rebecca Tolliver was in Bristol last weekend to attend the graduation of her nephews, Joe Collins and C. W Wiseman, from Battle High School.

Mr and Mrs. Sherman Long Miamisburg, Ohio visited Saturday with Mr and Mrs H bert Salley

MRS. JOHN HENSLEY

Miss Wells and Mr. Hensley Wed

Mr. and Mrs. Paul Wells of Jonesville, announce the marriage of their daughter, Kathryn to Mr. John Hensley on Friday, May 31, 1968 at the Greenwood Baptist Church in Franklin, Ohio.

Mr. and Mrs. Hensley are employed by the Franklin City Schools, Franklin

They will reside in Middletown, Ohio.

DRYDEN

Mrs Helen Dale of Knoxville spent last weekend visiting her mother, Mrs Geo Roberts brother and sister-in-law Mr and Mrs Buck Roberts and daughter

Miss Jane Doss of Berea College spent last weekend visiting her parents, Mr and Mrs. O E. Doss

Mr and Mrs Caleb Johnson and family of Roanoke were visiting Mr. Johnson's sister and brother-in-law, Mr and Mrs Earnest Collins Sunday

Mr. and Mrs. Chad Boling and Miss Marie Quillen of Bristol spent the weekend with their parents Mr and Mrs. Howard Quillen

Keep It Beautiful

If America hired people for the job, it would take the largest sort of army to keep our country free of litter.

But there's no need to hire anyone. It's a job we can do for ourselves. All of us Every family that spreads a picnic lunch Every boatman who cruises the lakes and waterways Every motorist who uses our roads and highways.

It is the pleasure of the U. S. Brewers Association each year to give its fullest support to the Keep America Beautiful Campaign. Remember: Every Litter Bit Hurts.

This is our land. Let's treat it right.

UNITED STATES BREWERS ASSOCIATION, INC.

Fast, Easy Raking for Quality Hay

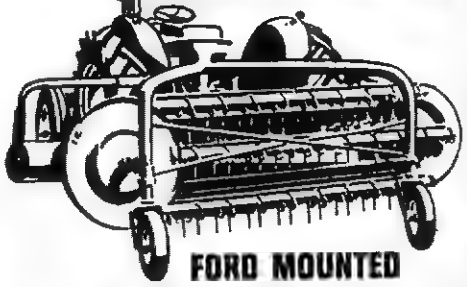

FORD MOUNTED
SIDE DELIVERY RAKE

- **Lifts at a touch** for fast transport. Sure hydraulic control. Mounts in minutes.
- **Saves leaves.** Clean-raking reel gently rolls leaves inside windrows for uniform curing.
- **Smooth, uniform power** under all raking conditions with Ford's dependable pto drive.
- **Rotary Stripper**—a cushion of air does it. Only Ford has it!

Plus: Big 8' capacity . . . rugged frame . . . wide use of sealed ball bearings . . . simple adjustments . . . much more!

Rake In Extra Hay Profits On Our Easy Terms!

Lee Tractor & Implement Co.
Jonesville Phone 346-2023

Pour the one you're sure of...

Pet Fresh Milk is tested 23 times for quality.

a dairy product from PET

There's only one way to find out why a quarter-million Ford and Chevy owners switched to Plymouth:

Meet the unbeatables

Drive it!

You can see Plymouth's good looks. You can feel Plymouth's comfort and luxury. But you've got to get behind the wheel to find out how really different cars can be. This one really *handles*. The secret? Chrysler Corporation Come on in and take an unbeatable test drive. Give Plymouth a real workout and see for yourself. There's no obligation—except to yourself. After all, a car's a big investment. The Unbeatables want to make sure you know the score.

AUTHORIZED DEALERS CHRYSLER MOTORS CORPORATION

ROLLER MOTOR CO.
1701 E. Morgan St. Pennington Gap, Virginia

JONESVILLE AUTO SALES
Church St. Jonesville, Virginia

PLEASANT VIEW

Mr. and Mrs. Noel Lee, Jr., Speedwell, Tenn., were weekend guests of the Noel Lee, Sr., family. Miss Wanda Lee, Radford College is spending a few days at home before returning to school for the summer quarter. Miss Nina Lee, Clinch Valley College is home for the summer.

Mrs. Clyde Garrett, Miss Golden Parsons and niece, Paula Parsons were in Pennington Gap, Tuesday.

Sgt. and Mrs J. P. Hobbs were in Louisville, Tuesday and Wednesday. Sgt Hobbs will be leaving soon for a year of duty in Okinawa. Mrs. Hobbs will remain here with her parents, Mr. and Mrs. Clyde Garrett. The Hobbs are former residents of Harlan.

Miss Golden Parsons and Lester Parsons went to Radford Friday to bring his daughter, Renda Helen home for the summer vacation. They visited briefly with Mr. and Mrs. William Moore while there.

Mr. and Mrs. Floyd Ashburn of Baltimore have been visiting here with Mrs Ashburn's parents Mr. and Mrs Clarence Loftice and brother, Jerry who is home from Clinch Valley College.

Friday evening guests of the L. S. Bales family were Mr and Mrs. Clyde Turner and Mr and Mrs. Frank D. Turner.

Mrs. Stover Willis, Jr., is here to spend some time with her parents, Mr. and Mrs. Grover Ball. Her husband who is serving in the Air Force remained on Base in Northern Michigan. He will be leaving for overseas duty in September.

Lester Parsons and daughters, Renda Helen and Paula and Miss Golden Parsons attended the dinner sponsored by the Powell Valley Rebekah Lodge No. 50 Sunday at the High School cafeteria in Pennington Gap.

Ewing Equipment Company
Ewing, Va.
For
Logging Equipment

These Stores Give CR Green Stamps

Cas Walker's Virginia Food Center
Pennington Gap

Novelty Clothing Co. - Pennington Gap

Pennington Esso - Pennington Gap

DRYDEN

Mr. and Mrs. Oscar Hunley spent the weekend with their son and daughter-in-law, Mr and Mrs. Lawrence Hunley and family also their daughter and son-in-law, Mr. and Mrs Milt Collins at Middlesboro. While there they also visited Mr and Mrs. Nelson Wilcox.

Miss Jayne Ann Cox of Radford spent the weekend with her parents, Mr. and Mrs. Ray Cox.

Mrs Grace Messer, Mr and Mrs. Lucian Thacker, Norton were visiting Mrs Bill Lykins and Rose Mary Sunday. They also visited Bill Lykins who is a patient in the Lee General Hospital Sunday afternoon.

Mr and Mrs. Carl H Kelly and son, Bryan of Cincinnatti, Mr. and Mrs. Bobby Ping of Indianapolis and Pfc Samuel C. Kelly of Fort Knox all were home visiting their parents, Mr. and Mrs. Andrew Kelly last week Pfc. Kelly will return to Fort Knox the 14th where he will be taking 12 weeks of N.C.O. training Others visiting with Mr. and Mrs. Kelly last week were Mr and Mrs Hiland Asbury of Knoxville and Mrs. Ruby Jones of Philadelphia, Tenn

Clarence Stewart, Jr., of Dayton spent last weekend with his mother, Mrs. Mary Stewart and his sister, Jane. Others visiting Mrs. Stewart and Jane were Mr. and Mrs. Bill Harley and children of Baltimore, Mrs. Margart Wright of Woodway and Mrs Myrtle Reed of Big Stone.

Week of June 6

Mrs. Carrie Reasor spent the weekend visiting relatives in Winchester, Ky. She also attended the graduating exercises of her granddaughter, Delaine Reasor.

Mr. and Mrs. Frank Sturgill were visiting Mr. and Mrs. Worley Dean Friday afternoon

Mr. and Mrs. Kenneth Garrett and son of Pekin, Ind., spent the weekend with Mr Garrett's parents, Mr. and Mrs. Olin Garett.

Mr and Mrs. Oscar Turner and children, Mrs. Dollie Robet all of Noblesville were visiting Oscar's parents, Mr. and Mrs. Millard Turner over the weekend. Mrs. Roberts also visited friends near St Charles.

Mr. and Mrs. Jerry Burgin and children of Kingsport were visiting their parents, Mr. and Mrs. Millard Turner and Mr. and Mrs. Asto Burgin during the weekend.

Bill Lykins who has been a patient in the Holston Valley Hospital, Kingsport was transferred to Lee General Hospital Saturday.

Mr. and Mrs. Billy Quillen of Kingsport spent the weekend with his mother, Mrs. Pearl Quillen and brother, Ted

Mr. and Mrs. Billy Hartsock and family of Delphrous, Ohio were visiting Mr. Hartsock's sister and brother-in-law, Mr. and Mrs. Tobby Phipps last week.

Floria Young is back home after being a patient in Lee General Hospital for three weeks.

McClure's Chapel

Mr. and Mrs. Cameron Creech, Angela and Lisa, Dayton. Mrs. Hoye Osborne, Sue and Bobby had breakfast with Mr and Mrs Grant Osborne Saturday morning

Lee Wilson as been ill for the last several days.

Beverely Northcutt, and Jerelene Harber visited friends and relatives in the county last weekend.

The WSCS of McClure's Chapel held its regular meeting Saturday evening at the church. The president, Mrs. Patsy Bacon presided. Mrs. R. H. Lamb the leader, used the subject, "Called from Worship unto Service" for the lesson. Nine members were present.

During the weekend Mrs. Grover Ball, Mrs. Stover Willis, Jr., Mr. and Mrs. Cameron Creech, Angela and Lisa, Mrs. Hoye Osborne, and Sue, Robert Osborne, Mr. and Mrs. Grant Osborne, Mr. and Ms. Farrell Speak and boys, Mr. and Mrs H. D. Osborne and Valerie all visited Mr. and Mrs H. G. Osborne, Mr. and Mrs. Jim Shackleford and John.

Mrs. J. C. Dalton and David, Morristown attended services at McClure's Chapel Sunday morning. They were visiting her parents, Mr. and Mrs. Charlie Mullins.

Having dinner with Mrs. Cornie Harber Sunday were Beverely Northcutt, Jerelene Harber, Knoxville, Mrs. Hoye Osborne, Sue and Bobby from the McClure's Chapel area.

Mrs. B. K. Walker, Appalachia visited her mother, Mrs Lila Maness and Beryl recently

Visiting W. R. Maness Sunday were Mr. and Mrs. Dewey Matlock, Kingsport, Mrs. B. K. Walker, Appalachia, Mr. and Mrs. Robert Garrett, Rose Hill, Mrs. R. H. Lamb, Mrs. Lila Maness and Beryl.

Mr. and Mrs. Lee Wilson and Ovella were overnight guests here Sunday night.

Arnold Thompson, Dayton spent the weekend with his mother, Mrs. Vennie Thompson and Lewis.

Mrs. Mae Fletcher and Mrs Lorine Covey Terre Haute, Ind., and Mrs Myrtle Medcalfe, Harlan visited Mr. and Mrs. J. P. Speak recently.

Sp-5 and Mrs. Jim Fairchild stationed in South Carolina were here last week visiting her grandparents, Mr. and Mrs H. G. Osborne.

Robert Osborne, Liggett visited his parents Monday afternoon.

Mrs. Hoye Osborne, Sue and Bobby visited relatives Monday evening.

Mr. and Mrs Cam Matlock and Jimmy, Harrogate visited his parents, Mr. and Mrs. Oda Matlock recently.

Mrs. Esther Bargo has been notified that a grandson has been killed in Vietnam.

Mr. and Mrs. Oda Matlock have heard that John Matlock, Harlan has been admitted to the hospital

Mr. and Mrs. Boyce Matlock and daughters visited his brother, Cam Matlock and Mrs. Matlock and Jimmy in Harrogate while visiting other relatives here.

Mrs. Hoye Osborne, Sue and Bobby visited relatives late Thursday.

Earl Burchett attended a horse show near Knoxville last week.

Andrea Taylor, Madison College, Harrisonburg, is spending about two weeks with her mother, Mrs Bertha Taylor between semesters.

Mr and Mrs. Dan Fee, Sr., went to Middlesboro Thursday. Mrs Fee is ill.

Little Debra Davis, daughter of Mr. and Mrs. Bobby Davis was in the Lee General Hospital a few days last week.

Mrs. Jay M. Thomas and children attended the memorial services at the Vanhuss Cemetery recently.

Mrs. R. H. Lamb and Mrs. Jay M. Thomas visited Mr. and Mrs. Steve Matalock of the Cedar Hill Community recently

Mr and Mrs. B K. Walker retuned home one day last after spending a few days with relatives here.

Mrs Jay M. Thomas and children visited her mother, Mrs. Lillie Jerrell (formerly Lillie Bumgarner) recently.

Mr and Mrs. Clyde Saylor and Reid came down from Dayton to spend a weekend with her parents, Mr. and Mrs. H. G. Osborne and the Jim Shacklefords

Week of June 6

Jim and John Shackleford were in Jonesville Saturday.

Mrs Hoye Osborne, Sue and Bobby visited Mrs. Cornie Harber Saturday

Robert Osborne, Liggett visited relatives Saturday

Mr and Mrs. Bedford Collins moved into the area.

Mr and Mrs Grant Osborne visited Mr. and Mrs J. P. Speak Saturday.

Mrs Stover Willis, Sr., and Sharon, Dayton came home Saturday to visit relatives

Mr. and Mrs Grover Ball went to spend the weekend with A1-C and Mrs. Stover Willis, Jr., at Sawyer AFB, Marquette, Mich. Mrs. Willis plans to spend the summer with her parents here.

ST. CHARLES

Week of June 6

Visiting Mrs. Martha Burgan this weekend were her two daughters, Mrs. Elua Johnston and her husband, Otis Johnston of Michigantown, Ind., and Mrs. Edith Goins of Cleveland, Ohio and two of her sons, Rex Burgan and his wife, Pheobe of Parma, Ohio and Clinton Burgan and his son and daughter, Johnny and Cathy Burgan of Alexandria, Va.

RUSSELL CHAPEL

Marsha Cheek and Teresa Glass visited with relatives in Kingsport on Sunday

Kenneth Crabtree will leave Wednesday to enroll in summer school at V.P.I. in Blacksburg. He has been awarded a State Teachers College Scholarship and a Title I scholarship under the Federal Program is also available to him.

Miss Grace Davis, Mrs. Frank Miner, Lois and Frankie were in Kingsport Saturday to visit with Frank Minor who is a patient in the Holston Valley Community Hospital.

DOT COMMUNITY

Rasnic Promoted

Rufes D. Rasnic has been promoted to E-6 Staff Sergeant in Vietnam where he is serving with the 76th Artillery near Kontum.

His wife, Thelma and two sons, Dave and Ricky lives at Woodway. S.S.G. Rasnic has been in Vietnam since November 1967.

He is the son of William Rasnic, Duffield.

Mr. and Mrs. Lorn Smith and children of Indianapolis, Ind., visited Mr. and Mrs. Lewis Smith and girls of McMuire Air Force Base in New Jersey. While there they toured New York City, Washington, D C., and went by Resurrection City They spent the night with Mr. and Mrs. Larry Parsons and family and toured Richmond.

Those from Union Christian Church attending the workshop at Pennington Christian Church were Mrs. Jane Choate, Mrs. Helen Litton, Mrs. Mary Smith and Mrs. Joyce Gilbert.

Mr. and Mrs. Rando Smith, Sr., Mr. and Mrs. Lorn Smith and children, Mrs. Leona White and Gerald were fishing in Rogersville over the weekend.

Miss Lynn Smith has gone home with the Lorn Smith family for a two weeks vacation.

Mr. and Mrs. Earl Kielsing and daughter of Knoxville were Sunday visitors of Mr. and Mrs Houston McElroy

Mr. and Mrs. M. C. Clendenen and Cecil from Duffield were Sunday dinner guests of Mr. and Mrs. Dave Gilbert and boys.

Mr. and Mrs. Vernon Reece and Mrs. Don Stapleton and children have had as a weeks guest, Mrs. Beura Walton of Kingsport. Mr. and Mrs. Eulice Walton and Danny brought Mrs. Walton over.

Mr. and Mrs. Willard Edwards and Mrs. Phyllis Young and Stevie were Sunday visitors of Mr. and Mrs. Vernon Reece. Mrs. Dolly Ward of Kingsport was a recent visitor in the Reece home.

Mr. and Mrs. Richard McQuillen and girls of Abingdon, Mrs. W. J. Stapleton and Mrs. Betty Garrett and children of Pennington were Sunday visitors of Mr. and Mrs. Vernon Reece and family.

Week of June 6

Mr. and Mrs. Jackie Cheek and John, Mr. and Mrs. David Shoemaker and Jimmy went to Noblesville for the weekend to visit Mr. and Mrs. Sam Davis and Larry.

Mr. and Mrs. Jerry Baker and Jeff of Cleveland, Ohio are visiting her parents, Mr. and Mrs Jack Laws and family Betty and Jeff are staying for an extended visit.

Don Stapleton was here during the past weekend with his family

The Junior High Sunday School class enjoyed a picnic supper at the church on Wednesday night. Afterwards they all participated in cleaning the church yard.

Mrs. Harold Smith and daughters, Mrs. Helen Kelling and family were dinner guests on Sunday of Mr and Mrs Rando Smith Sr. The Kellings will be leaving for their home in California Thursday after spending a few months here with her parents the Rando Smiths

Mr and Mrs. Don Stapleton and children visited his parents, Mr. and Mrs W. J. Stapleton

Miss Martha Choate is home from Lynchburg College with her parents, Mr. and Mrs. S T Choate

Mrs. Junior Peters and children of Dryden and Mrs. Dave Gilbert were luncheon guests of Mrs. Joe Hobbs and Jane on Thursday.

Mrs. Kenneth Crabtree was honored with a stork shower on Friday night at the home of Mrs. Leonard Crabtree. Ten guests were present for the occasion.

Scott Litton will attend the 4-H conference in North Carolina this week Scott is the son of Mr. and Mrs. Frank Litton.

Chuck Audia was one of the members of the Spanish Club who enjoyed a trip to the Smokey Mountains this weekend.

Sp-5 Jimmy Medley who has been stationed in Greece, Turkey for the past seventeen months, is home for a forty-five day leave, with his parents, Mr and Mrs John Medley. He will be stationed in Fort Lewis, Washington.

Mr and Mrs. Nichlos Taylor, Nashville, Mr and Mrs. Gene Clark and son Hickory, N. C., were weekend guests of Mr. and Mrs John Medley.

Mrs J. R. Medley has been hospitalized for four weeks in Lee General Hospital. She was visited Sunday by her brother, Nichlos from Nashville and her sister, Francis from Michigan

Mrs Ross Bruner is on the sick list.

Miss Tammy Pendergraft is ill at this time.

WOODWAY

Week of June 6

Rev. Robert J. Seals has assumed his duties here as pastor of the Missionary Baptist Church. Prior to accepting the Woodway church he was pastor, Valley View Baptist Church, Mooresburg, Tenn. Rev. and Mrs. Seals and their two small children will move into the Woodway community within the near future.

Head Start graduation was held at Elk Knob School, Wednesday, May 29. Fourteen graduates were presented diplomas by Mr. J. A. Rosenbaum, Principal. The children presented a very delightful program under the direction of their teachers, Mrs. Ruth Christian and Mrs. Molly Edwards. Also present for the graduation were Lee County Assistant Head Start Director, Miss Ida Pendleton and area Social Worker, Mrs. Anna Mae Cowden.

Mr. and Mrs. Clarence King, Dayton visited last weekend with his mother, Mrs. Fannie King and other relatives.

Mrs. Elizabeth Worsham, Coeburn visited here last week.

Mr. and Mrs. Olin Brown, Oak Hill, W. Va., and Mr. and Mrs. Frank Brown, Jr., Washington, D. C., visited here last weekend with their mother, Mrs. Sally Brown.

Sgt. and Mrs. John Haynes, USAF, Johnston AFB, Goldsborough, N. C., visited here last weekend with his parents, Mr and Mrs. Isom Haynes.

All workers participating in Annual Vacation Bible School of the Missionary Baptist Church are asked to meet at the church Monday evening, June 10, 7:30 p. m.

Mr and Mrs. Bud Haynes announce the birth of a daughter, Tamara Gaye, wt. 7 lb., 14 oz., Wednesday, May 29, in Lee General Hospital Maternal grandparents are Mr. and Mrs. Paul Litton, Orlando, Fla.; paternal grandparents, Mr. and Mrs. Isom Haynes.

KEOKEE

Week of June 6

Mrs. C. F. Bush of Dayton is spending the week with her daughter and son-in-law, Mr. and Mrs. M. J. Clarkston in Big Stone Gap.

A guest at the home of Mr. and Mrs. J. G. Thompson, Sr., last week was Mrs. Blanche Thompson of Dulfbreeze, Fla.

Mr. and Mrs. Stewart Owens, Mr. and Mrs. Linden Coley of Buchannon County, Va., were Saturday overnight guests at the home of Mrs. Jim E. Barker.

Mr. and Mrs. J. D. Collier and Pamelia of Ohio, and Mrs. Dora Collier of Cox's Creek were Sunday dinner guests at the home of Mrs. Curtis Collier.

Rev. and Mrs. Wallace Cooper of West Va. were guests Saturday night at the home of Mr. and Mrs. W. E. Flanary. Rev. and Mrs. Roy Flanary of Wales, Ky

Tobby Robbinette of Dorchester was Saturday overnight guest of Mr. and Mrs Jimmy Fleenor.

Shelia Faye and Pat Flanary of Wales, Ky., visited their grandmother, Mrs. W P. Calton during the weekend.

Mrs Tina Craft celebrated her 76 birthday on Sunday A birthday dinner was given in her honor by her children Those present to enjoy the occasion were Mr and Mrs. Ray Flanary and children, Curtis, Larry and Trisa of Lynch, Ky Mr and Mrs Victor Craft and Mrs Mary Morris and her mother, Mrs. Ida Lawson of Kingsport, Mr. and Mrs. Okre Craft of Cumberland, Mr. and Mrs George Wilder, Jr. and Billy, Mr and Mrs. Curtis Gibson and sons, and daughter, Lisa of Keokee, Mr. and Mrs. I. T. Reasor of Big Stone Gap Mr. and Mrs. Louis Henninger and daughters, Glenda and Nina of Appalachia.

NEW EMPLOYEES

from page one

Paul E. Trammell employed as a project analyist and W. R. Ruthenberg as a local planner.

A native of the area, Trammell now resides at Keokee. He is a graduate of LMU and William and Mary College

Ruthenberg comes to LENOWISCO from the Fairfax County School Board where he has held the position of school design evaluator. He holds a B S. degree in Architicture and Planning. He will provide professional assistance for the planning commission's of the three counties of Lee, Wise and Scott, plus the City of Norton.

LENOWISCO is a three-county planning organization.

SCOUT HONORS

from page one

up of members of Troop 382, won first place and a $50. first prize in competition with other such teams of the Sequoyah Council

Eagle Scout John Pierce was elected as Treasurer of Sequoyah Lodge No. 184, Order of the Arrow. This organization is a secret organization of scouting open only to the most outstanding members of the Council.

During this event, members of Troops 312 and 382 were initiated into this organization, with some of the older members being admitted to the "Brotherhood" a special order for more advanced members

On Sunday, June 16, members of Troop 382 will leave for a week at the camp. Troop 312 is scheduled for a week at camp later in the season.

ANNUAL MEETING

from page one

annual meeting of the organization held last Friday evening at the club house.

At this time, the organization has 150 active members. This was the membership goal at the time the Center was organized With this active membership, the question of the possibility of closing the membership in the not-too-distant future was raised at the meeting.

Now Lee Countians who are not members may use the golf course and other facilities by invitation only. This rule is designed to reduce congestion on the golf course, especially on weekends. It was suggested that prospective members contact W. R. "Dub" Hines who is chairman of the membership committee. Recent membership options put into effect by the board of directors has put membership within the reach of many more persons.

Directors for the coming year were elected as follows: R. C. Shelton, John Laningham, Harry P. Rowlett for three year terms; Ben Davidson, Jr., T. B. Fugate and J. K. Newman for two year terms; Arnold Lowry, Clyde Poe and Clyde Y. Cridlin for one year terms.

Officers for the coming year will be elected from this group at the next meeting of the board of directors.

FLAG DAY

from page one

the United States.

The resolution on the seal said red is for hardiness and courage, white is for purity and innocence, and blue is for vigilance, perserverance, and justice.

"The Stars and Stripes stands for the land, the people, the government, and the ideals of the United States, no matter when or where it is displayed."

Fly it proudly.

ROSE HILL

Perfect Attendance
Rose Hill Elementary

Those who have received medals for perfect attendance at the Rose Hill Elementary School are: Head Start — Brenda Jean Krout and Margaret Diann Wilder. First Grade — Ricky Wayne Cole, Robert Franklin Giles, Richard Alan Grabeel, Maurice Eugene Nida, David Wayne Wilder. Second Grade — Sam Wilder, Patricia Bales, and Rose Anna Edds. Third Grade — Janie Harber, Richard Lowe, and Carolyn Hopkins. Fourth Grade — Nadine Gibson and Janet Lowe. Fifth Grade — Phillip Cheek, Marvin Hensley, Chuck Rogers, Shelia Seabolt, and Karen Turner. Sixth Grade — Debbie Lawson, Carlos Wolfe, Pearl Etta Jerrell, and Sharon Marcum. Seventh Grade — Greg Cheek, Delbert Scott, Della Hensley, Kathie Lee, Edith Ramsey and Debra Wilson

Mrs. Cornie Lovens' brother, R. L. Shipley of Barberton, Ohio, has been visiting her Mr. and Mrs. U. G. Jones entertained Mrs Lovens and Mr. Shipley, at Cumberland Park Motel Restaurant Sunday. Mrs. Lovens and her brother, R. L. Shipley visited Mr. and Mrs. Roy Debusk, Mr. and Mrs. Eugene Jones, Mr. and Mrs. Morgan Speaks, and Mr. and Mrs. Ben Taylor while Mr. Shipley was here.

Rev and Mrs Charles Lowe, of Morgan Memorial Methodist Church, attended the conference at Lake Junaluska.

Ancel Rowlette made a business trip to Athens, Tenn.

A cook-out at Cumberland Bowl Park was enjoyed by directors, their wives, and workers of LENOWISCO.

Students at the Rose Hill Elementary School are proudly displaying their trophy won in the County Basketball Tournament.

Jimmy Lowe, a seventh grader at Rose Hill Elementary School, won Rose Hill's only honor at the County Track Meet at Jonesville. Jimmy won the high-jump with a jump of 4'8". He missed the county record by one inch.

McClure's Chapel

Visitors of Mrs. J. O. Bacon, Jr., Saturday were, Carlene and Neal Carr Matlock, Mrs. O. C. Hounshell, Mrs F. C. Bacon, Mrs. Ike Bacon and I. W.

--- Fresh Fryer Parts ---

Breasts - lb. 49c Thighs - lb. 39c Livers - lb. 49c

New Potatoes - - - - 59c — 10 Lb.
2 Lb. Pole Beans - - - - - 25c
10 Ears Corn - - - - - 47c
2 Lb. Okra - - - - - - - - - - 39c
White Lily Flour - - - - $2.19 — 25 Lb. Bag
Blue Band Aspirin - - - - - - - 29c — 100 For
Dole Pineapple - Pink Pineapple GRAPEFRUIT DRINK - - - - - - - - - - - 33c — Your Choice — 46 Oz. Can
Jewel Shortening - - 69c — 3 Lb. Can
Giant Size Fab - - - - - - - - - - 69c
Blue Band Oil - - - - - - - 39c — 24 Oz. Bottle
Lassie Jane Kosher Style Dill Pickles - - - - 69c — ½ Gal.
Roman Bleach - - - - 29c — ½ Gal.
Head and Shoulders Lotion Shampoo - - 59c — Reg. 89c
WATERMELONS - - - - - - - - - - 89c - 99c
Hunts Fruit Cocktail - - $1.00 — 300 Size Can — 4 For
Selecto Canned Hams - - - - $2.39 — 3 Lb.
JFG 10 Oz. Instant Coffee - - - - - - $1.29
Lays Bacon - - - - - 59c — Lb.
JFG Mayonnaise - - - - 49c — Qt.
Velveeta Cheese - - - - 99c — 2 Lb. Box

CAS WALKER'S
VIRGINIA FOOD CENTER

Pennington Gap, Va.
Store Hours: Monday thru Thursdays 9 A. M. - 7 P. M.
Fridays and Saturdays 9 A. M. - 9 P. M.

VIRGINIA
JUN 24 1968
STATE LIBRARY

POWELL VALLEY NEWS

"In the Heart of the Beautiful Cumberlands"

48 YEAR ★ NO. 25 | Pennington Gap, Lee County, Virginia, 24277 Thursday, June 20, 1968 | Ten Pages ★ Ten Cents

Mrs. Helen Gilbert, left, president of the Pennington Gap Womans Club presents a check to Mrs. Gail Buck, chairman of the "Friends of The Library" organization. The gift included a $1,000 donation, plus $236.00 receipts from Mrs. Shirley Lampkin's dancing class recital sponsored by the Womans Club. This gift will be used to help finance the construction of a library building, providing the required amount can be raised.

Library Building Fund Has $14,381 Cash and Pledges

Mrs. Jesse Buck, president of Friends of the Library said that, "Renewed vigor was instilled into the fund raising campaign for the Lee County Public Library building project in Pennington Gap, at a meeting of the organization held at the Library last Friday evening."

"Much of this optimism," she said, "was inspired by the encouraging words from the Appalachian Redevelopment Commission as well as those of Congressman William C. Wampler who has been following and pushing this program at the highest level since its inception. However," she pointed out, "it is the big effort being accomplished on the local level that speaks highly with the ARC."

"The attempt to raise $20,000 is progressing at a nice clip," she said. Todate, $14,381.66 in cash and pledges has been attained, she pointed out.

To reach the required balance, a VIP campaign is now being launched. Any one who donates any sum to the library building fund automatically becomes a Very Important Person in Lee County. Those who have not already volunteered their contributions will be contacted by a committee of interested, civic-minded citizens. Details are being worked out by Birg Sergent, Herman Grigsby, John Gibson, Douglas Robinson and Jesse Buck.

Effort is being made to finish this drive in July, in time for a contemplated meeting in Richmond, to coordinate the requirements of the two governmental agencies with that of the Lonesome Pine Regional Library.

Other fund raising activities include plans by the Lee Jaycees to sponsor a Country Music Show in the very near future, with proceeds going to the library building fund.

The Lions Club has reported that approximately $650 was realized from the talent show. This entire amount, plus a pledge of $1750 will be donated by the Lions Club.

Mrs. Buck reported that the Town of Pennington Gap had met its pledge of $1,000 within the past week.

The next meeting of the Friends of the Library will be held on Friday, July 12, at the present site of the library.

Mrs. Buck said that it is hoped that the final stage of the project can be within reach at that time. Meanwhile, interested persons are encouraged to join Friends of the Library or send in their contributions to the Rev. S. E. Bratton, Pennington Gap, who is treasurer, or Mrs. Jesse Buck, who is president of the Friends of the Library.

Friends of the Library is a permanent organization whose function it will always be, Mrs. Buck said, to further the needs of the public library.

REMINDERS!

Dryden Ruritan Club meets Saturday night, June 22. Ladies night.

Ice cream supper and cake walk July 6, 8:00 p. m., Stickleyville Elementary School sponsored by the Stickleyville Ruritan Club. A valuable prize will be given away. The public is cordially invited. Admission 50c adults and children 25c.

CHARLES COX, JR.

Gets State FFA Farm Degree

Charles A. Cox, Jr., son of Mr. and Mrs. Charles A. Cox of Dryden, Virginia, has been awarded the State Farmers Degree at the 1968 Convention June 17-20 of the Virginia Association, Future Farmers of America at Virginia Polytechnic Institute, Blacksburg, Virginia.

The State Farmer Degree is presented to those members of the F.F.A. who are outstanding in scholarship, leadership, and personal achievement in the High School Vocational Agriculture Program.

Charles has been a member of the Dryden F.F.A. Chapter for four years. He has served as President, Secretary, Committee Chairman, and President of the Lee F.F.A. Federation.

He has participated in Junior Beef and Dairy Shows, F.F.A. Tractor operators contests, Livestock Judging, and Forestry Judging Contests. Through his management of dairy, beef crop, and farm mechanics and invested over $1000 in his farming program.

Charles is now preparing for a professional career in the field of Agriculture as a student of Virginia Polytechnic Institute, Blacksburg, Va.

Dairying Is Big Business In Lee County

The dairy industry is big business in Lee County. Grade "A" as well as manufacturing milk production provides income for a large number of farmers scattered in practically all areas of Lee County.

Not only does the sale of milk bring a tidy income into Lee County, quite a number of Lee Countians are employed by milk processors.

As with all types of industry change is constant in the dairy business. So far as numbers are concerned, Grade "A" production possibly reached its peak about 1950. Since that time, the number of dairymen producing Grade "A" milk has declined steadily.

The trend has been just the opposite in the field of manufacturing milk. Every year more and more farmers turn to this method of supplementing their income.

More stringent health and sanitation regulations require more and more capital. Price increases in livestock equipment, buildings, feed, seed, fertilizer and land bring an ever increasing problem for the dairy farmer.

By the early 1950's most of the dairymen in Lee County had complied with Grade "A" requirements then in effect. For a while the stability of the dairy farmer seemed assured. Gradually, sanitation and health regulations became more stringent. Soon the dairy farmers were told that the bulk storage tank would soon be a requirement. This requirement device brought on pipeline milkers that convey milk directly from the cow to the cooling vat, where it remains until it is picked up by a tank truck.

When dairymen were required to make this further investment, some decided to convert their production to manufacturing milk. This product demands a lesser price than does Grade "A" milk. Some dairymen decided to sell their dairy cows and buy cows which require less work and in turn offer less income per animal.

At any rate, the number of Grade "A" dairymen in Lee

turn to page eight

Historical Society To Meet June 29

The Historical Society of Southwest Virginia will hold its summer meeting on Saturday, June 29, at 2:00 p. m., in the activity room of the Gate City Baptist Church. An area educator will speak on the late Dr. John Preston McConnell, a native of Scott County.

A booklet, "Historical Sketches IV," will be on sale at this meeting, by the Historical Society. It includes sketches on: Pioneer Forts of Southwest Virginia, Governor John Floyd, the Buchanan Mission and Mrs. Helen Timmons Henderson, prominent men in Lee County History, and others.

All persons who are interested in preserving the historical aspects and folk lore of Southwest Virginia are cordially invited to attend.

Commission On Constitutional Revision to Hold Hearing - Abingdon

Richmond, Va., June 18, — The Commission on Constitutional Revision has announced that public hearings will be held at five points in Virginia during June and July. Interested individuals and groups are invited to appear at those hearings to give their views on revision of the Virginia Constitution.

The hearing for this area will be held on June 22, in Abingdon, at 10:30 a. m. in the Federal Courthouse.

The Commission on Constitutional Revision, appointed by Governor Mills E. Godwin, Jr., is charged with studying possible revisions in the Virginia Constitution and reporting to the Governor by January 1, 1969.

The Commission has divided itself into five sub-committees, whose areas of inquiry are as follows: Bill of Rights, suffrage, apportionment, and education; the Executive and State administration; the Legislative and Judicial departments; local government; and taxation and finance.

The Commission will be happy to hear anyone who desires to speak at these hearings. It would be appreciated if those speaking would bring a written summary of their views to be left with the Commission for further study. It is possible that the amount of time allowed any one speaker may be limited in accordance with the total number of persons wishing to speak. However, anyone desiring to speak will be heard.

The Commission has previously solicited, through letters and news releases, the submission by interested citizens of written statements about constitutional revision. The Commission's Executive Director, A. E. Dick Howard, has observed that those already received are being studied by the Commission. He added, "Whether or not they appear at a hearing, interested Virginians should feel free and are invited, to write the Commission their ideas about the State's Constitution."

Anyone desiring to address the Commission on suggested revisions of the State Constitution is invited to attend any of the scheduled public hearings.

REV. EMERY KINSLOW

Guest Evangelist At Darby Revival

Revival services will be held at the Darby Baptist Church from June 24 through June 30, the pastor, W. Ross Terry announces.

Evangelist Emery G. Kinslow will bring the messages nightly at 7:30 o'clock. There will also be special singing each night.

Everyone is cordially invited to attend.

Conspiracy Trial Expected To End This Week

The trial of nine Lee Countians charged with conspiracy to violate the rights of others in connection with alleged abuses of election laws in 1966, is expected to come to an end this week.

Since the first of the week, defense attorneys have presented their case to the Judge and the Jury of the U. S. District Court at Abingdon. During this time character witnesses and the defendants themselves have taken the witness stand.

U. S. District Judge, Robert Merhige, Jr., is expected to charge the Jury tomorrow, Friday morning.

Final arguments in the case were to begin this morning at 11:00 a. m.

The defendants in the case are Elgar Kirk Fugate Crumley, Angus David Curtis Rowe, Mrs. Ruby Rowe, Don Weston, Mrs. Reba Weston, Walter Lester and Woodrow Robinson.

Ruritan Club Started At Stickleyville

A Ruritan Club was chartered at Stickleyville on Wednesday, June 5. The organization will meet at the Stickleyville School.

Officers elected for the coming year were: E. J. Cox, president, Bud Jones, vice president, Jimmy Tomlinson, treasurer, Ed Bowles, secretary.

Directors are: Willard Edwards, Cleva Edwards and Otis Lawson. The club has 47 charter members.

First reports indicate that the club is "Raising Cain," already. The proof will be in the sale of sorghum in classes next fall.

Blackwater Mail Service Change Set For Monday, July 1

Effective Monday, July 1, 1968 mail receipt will be at 8:30 a. m. and 4:30 p. m., Postmaster, Edith R. Roop said today.

All mailers are urged to use Zip Code, address all pieces of mail clearly and correctly, buy stamps in advance and stamp letters.

Stamps, cards and envelopes are available from your mail carrier or at the Post Office.

Your cooperation will help us afford each patron with better mail service, Postmaster Roop said.

Post Office window and lobby service hours will not be changed.

July 4th Celebrations Announced For County

Red Men To Meet At Leeman Field Friday, June 28

B. F. Carroll, Chief Red Man of Tribe No. 7, Red Men, announces that Tribe No. 7 and Morning Star Council No. [illegible] will plan a joint meeting Friday, June 28, at Leeman Field, Pennington Gap, beginning at 5:00 p. m.

Guest of honor for this meeting will be the Great Pocahontas Lucy Elliot of Norfolk, Va.

A cordial invitation is extended to all interested persons. A picnic will be held at Leeman Field and then the group will move to St. Charles to the Odd Fellows Lodge Hall for the open meeting.

O.E.S. Chapter 13 To Meet Monday

All officers and members of Powell Valley Chapter No. 13, Order of the Eastern Star are asked to be present at the temple Monday, June 24 at 7:30 for practice and instructions.

Sister Georgie Coughlin, Assistant Lecturer will be present for instructions, Lillie Smyth Worthy Matron announces.

Lee Countians will have an opportunity to attend two July 4th celebrations this year.

A full day's program has been announced for the Cumberland Bowl Park, in Jonesville. A celebration will also be held at the St. Charles ball park.

The Jonesville program, will get underway at 8:00 a. m. with the croquet tournament.

10:00 Checker tournament begins.

10:00 Old Times baseball game begins.

11:00 Swimming contests begin.

1:30 p. m. Little All Stars Eastern vs. Western division.

3:30 Babe Ruth All Stars game.

4:30 Sack race.

5:30 Hog calling contest.

6:30 Junior beauty contest.

8:00 Evening program begins which will include the July 4th observance; Senior Beauty contest, with contestants in evening dresses; music by the Lee County Ramblers and The Effects; a dance contest and, as usual, the program will be concluded with a giant display of fireworks.

Musical entertainment will be provided all day long by Gill Jones and the Mountaineers from Big Stone Gap.

At St. Charles, the program will begin at 11:30 with a Little League Baseball game.

2:30 Pony League Baseball game.

3:30 Contests and games including egg tossing, sack races and other such contests.

A giant display of fireworks will be presented in the evening and further details will be announced before July 4th.

For further details, contact Mayor Charles Couk, Jonesville or Mr. Jimmy Hubbard, St. Charles.

Martin Is Medalist

County's First Golf Tournament Underway

Lloyd C. "Sonny" Martin has captured the top spot in qualifying for Lee County's first golf tournament, Club Pro Dock Goss has announced.

Martin qualified with a score of 77, to gain the Medalist title and a handsome trophy in this members only tournament at the Lee County Recreational Center.

Fifty-seven (57) members have qualified for this tournament, which will end on Sunday, July 7, at which time handsome trophies will be awarded to winners in all flights. Participants will play at their convenience.

Classification of players according to qualifying scores is as follows:

Championship Flight -

Sonny Martin, John Laningham; Charles James, Bill Bailey, Jim Smith, Doug Robinson, Fred Fields, Clyde Bailey; Don Williams, Dub Hines; O. M. Hall, Bill Fugate; Denver Minor, Gene Rogers; Alvis P. Jr., Evans, Joe Robinson.

Flight II —

Henry Devault, Leo VanHuss; Clarence Johnston, Wynn Kelly, Ben Davidson Jr., E. P. Humphreys, Red Russell, Earl Flanary.

Flight III

Carson Robinette, Herbert Herndon, Clyde Cridlin, Cecil Sadler, Buford Rhea, Joe Cridlin; Dorian Blankenship, Earl Johnston.

Flight IV

Ray Sturgill, J. K. Newman, Jerry Hughes, H. A. Kinser; R. C. Shelton, F. M. Sturgill; Clyde Poe, Leonard Lambert.

Flight V

Arthur Livesay, Harry Rowlette; Ronnie Bowen, Luke Jones; A. J. Hatmaker, C. F. Smith; George Cridlin, Bud Lampkin.

Flight VI -

"Doc" Oatts; Robert Mullins, R. C. McConnell, Jr.; Lewis Oatts, Bobby Muncy; C. R. Livesay, Browning Wynn; Emory Crockett, Ernest Litton.

Goss announced that a "Hole in One" contest has been set for July 4. All members are invited to participate. Prizes in the form of merchandise will be awarded to winners.

Mr. and Mrs. Tom B. Fugate are shown as they were honored on their Golden Wedding Anniversary last Sunday at their home near Ewing.

Friends [illegible] and near called on them. More than 450 friends and [illegible] were present for the occasion.

The house was beautifully decorated with flowers, sent as tokens of friendship and esteem.

Assisting with the reception were: Mrs. Harry Fugate, Mrs. John Franklin, Mr. Taft Franklin, Mrs. Tom Rowlett, Mrs. Frank Rowlett, Mrs. Maureen Shandrick, Misses Beulah Johnson, Ann Shandrick, [illegible] and Rosanna Fugate, Jan and Judy Richmond, [illegible] Testerman and Hope Fugate, Kyle Fugate, [illegible] Testerman and Allen Fugate.

Good Farming

By Joe P. Lyle

Summer Care of Annuals and Perennials

Annuals and perennials should not be neglected as they often are. This is especially true if they are to remain attractive until frost, or for a second crop of flowers on some perennials. In order to maintain annual and perennial flowers, this includes summer flowering bulbs, it is important to keep these suggestions in mind.

Remove all faded flowers to prevent seed production. If the plant is allowed to go to seed,

turn to page eight

Lee Countians Honored At U. Va. Alumni Event

Dr. Donald P. Chance, of Kingsport, Tenn., was one of the two honor speakers on the scientific section of the Medical Alumni Day program at the University of Virginia, in Charlottesville on June 7. He is a native of Lee County, the son of the late David P., and Bernice Parkey Chance, of Hagan.

The day-long program of activities, beginning at 9:30 a. m., included a scientific program, the annual business meeting of the Medical Alumni Association, a reunion luncheon, tours of the hospital, a reception at Alumni Hall at 5:30 and a buffet dinner in Memorial Gymnasium, at 7:30 p. m.

Approximately 600 medical alumni and their guests, representing 39 classes, attended.

All medical alumni who graduated 50 or more years ago, (classes through 1918), and their wives were honor guests of the Medical Alumni Association at the luncheon, the reception and the alumni dinner.

Dr. and Mrs. G. B. Setzler of Pennington Gap were present for the occasion. This was Dr. Setzler's 50th anniversary as a graduate of the Medical College of Virginia.

On Sunday, June 2, Dr. Setzler, Mrs. Setzler and their daughter, Mary Louise were the honored guests of the Newberry College Alumni Association. Dr. Setzler had graduated from Newberry, S. C., College in 1913. This was the 55 anniversary of his graduation.

Dr. Chance who is in the private practice of general and thoracic surgery spoke on "Surgical Treatment of Complications of Diaphragmatic Hernia." He said "I have selected this subject because of the unusually large number of such patients that I have seen in the Kingsport area. This was more or less virgin territory in which few people had had surgery, and as a result we saw some of the strangest and most unusual situations and complications imaginable."

Dr. Chance reviewed 75 cases of diaphragmatic hernia which

[illegible] page four

VIRGINIA PRESS ASSOCIATION Member

Forty-eighth Year
POWELL VALLEY NEWS
Published each Thursday by
POWELL VALLEY PRINTING COMPANY

NATIONAL NEWSPAPER ASSOCIATION 1968 AFFILIATE MEMBER

Entered at the Post Office at Pennington Gap Virginia as Mail Matter of the Second Class.

Subscription $3.00 a year in advance in Lee County, $4.50 a year in advance outside Lee County.

Today's Meditation

From The Upper Room

Read Galatians 3:23-29

You are all sons in Christ Jesus ... (26 RSV)

In the fall of 1966 I had the privilege of visiting a Christian center in the mountains of Guatemala. On a Sunday morning I went to see the Indian people in an unpainted building that served as their meeting place.

Sitting on the rough benches, I watched the women solemnly slip into their places on the other side. As we started to read the scriptures an Indian man moved quietly to my side and held his Spanish Bible before my eyes so that I could follow the lesson.

As I looked into the face of this humble man and then into the faces of the people about me, I was reminded that Christianity is not determined by the beauty of the meeting place, nor by a man's clothing, nor by the color of his skin. At this moment I understood better the teaching of Jesus, that we are one people in the eyes of our Savior.

PRAYER: Father, open our hearts and eyes that we may see others as You see them. Forgive us for neglecting our brothers. Grant that our conduct this day will be part of the witness of those who love Thee and are Thy people. Amen.

THOUGHT FOR THE DAY: It is when we know our brethern that we know Jesus.

Max R. Tyner, Real Estate and Insurance (Texas)

Copyright -- The Upper Room

BLACKWATER

Those visiting Mr. and Mrs. H. M. Maine last weekend were James Austin U. B. Auburn, and Miss Lassie Auburn, from Birmingham, Ala. Mrs. Harold Ward and daughter from Norfolk, Va. Mrs. Marie Smith and son from Illinois, Mrs. Charlie Miller, Kules Ford, Tenn., Mrs. L. C. Wallen, Sr., Castlewood, Mr. and Mrs. Ernette Jiles and son, Blackwater.

DRYDEN

Mr. and Mrs. George Brown of Harlan, Miss Reta Hargraves of Norton were visiting Mrs. Carrie Reasor Monday.

Mr. and Mrs. Phil Shepard of Richmond spent last week visiting with Mrs. Shepard's parents Mr. and Mrs. Bob Cox. While here they also visited Mrs. Eura Carter and son, Herbert, Mr. and Mrs. Axley Green and Ballard Parsons.

Mrs. Margie Lawson of Marietta, Ga., is visiting her sister and brother-in-law, Mr. and Mrs. A. C. White this week.

Mr. and Mrs. Vernon Phillips of Dayton were visiting Mrs. Phillips' brother and sister-in-law, Mr. and Mrs. Worley Dean last week.

Misses Judy Kelly and Eleanor Rice of Indianapolis are visiting Judy's parents Mr. and Mrs. Andrew Kelly this week.

Mrs. Warren Fish and children, Alan and Karen of Wolpole, Mass. are visiting Mrs. Fish's parents Mr. and Mrs. Lester Rogers. Others visiting with Mr. and Mrs. Rogers last week were, Tommy Rogers, Emily and Darlene of Kingsport.

Mr. and Mrs. Frank Smalley are visiting their children Mr. and Mrs. Vince Pankovits and Mr. and Mrs. Ted Tate in Richmond this week.

Mr. and Mrs. Ora Sturgill and son, Harold and daughter, Barbara of Petersburg spent the weekend with Ora's brother and sister-in-law, Mr. and Mrs. Frank Sturgill. They also visited Mrs. Sturgill's sister, Mr. and Mrs. Dunner Muncey at St. Charles on Sunday.

MISS BETSY HARBER

Miss Harber, Mr. McKenry To Wed

Mrs. Betty Gilbert Harber announces the engagement of her daughter, Betsy to Mr. Joe Linnard McKenry, Jr., son of Mr. and Mrs. Joe L. McKenry, Sr. of Knoxville, Tenn. Miss Harber is the daughter of the late Mr. Harry H. Harber.

The bride-elect is a student at Tennessee Wesleyan College Athens, Tennessee, where she is a member of the Kappa Delta Sorority.

The groom to be is a senior at Tennessee Wesleyan College where he is a member of the Phi Sigma Kappa fraternity and captain of the golf team.

The wedding is planned for 3:00 p. m., June 29, at First United Methodist Church of Pennington Gap.

Mr. and Mrs. James Seymore and family of Richmond, Mrs. Ella Collier of St. Charles all were visiting Cordie Parsons and Cynthia Reynolds Tuesday.

Mr. and Mrs. Millard Turner of Stone Creek spent the day Sunday with their daughter and son-in-law, Mr. and Mrs. Jerry Burgin and children.

Mr. and Mrs. J. J. Sturgill and son, Mr. and Mrs. Carl Sturgill of Anthens, Tenn., were visiting Mr. and Mrs. Frank Sturgill Saturday.

Miss Jane Doss of Berea College is visiting her parents, Mr. and Mrs. O. E. Doss this week.

Mr. and Mrs. Curtis Ewing of Stone Creek spent the day Sunday with Mrs. Ewing's sister and brother-in-law, Mr. and Mrs. Coy Ewing at Kingsport.

Miss Reta Hargraves of Norton was visiting her father, White Hargraves last week, while Mrs. Hargraves was away visiting with her children.

BLACKWATER

Mrs. Bertha Robinette, Mrs. Ralph Robinette, Mrs. Onza Robinette and Mrs. D. C. Kirtley visited Mrs. Mary Couk at Johnson Memorial Hospital in Abingdon Thursday. Mrs. Couk was reported to be getting along nicely after having surgery.

Visiting Mr. and Mrs. Lloyd Willis this weekend are their daughter and son-in-law, Mr. Tommy Snodgrass and two children of Alabama.

Mrs. Mote Peters of Kingsport is spending a few days with friends.

Mr. and Mrs. "Butch" Osborne of Dayton are visiting his mother, Mrs. Vina Osborne and sister, Mrs. Lester Poteet and Mr. Poteet.

Miss Mary Osborne, Mrs. Edith Bowles and Mrs. Nell Hickam attended work shop for the teacher aids the past week at Pennington Gap.

News has been received of the death of Charlie Christian of Kingsport. He was the husband of Mrs. Allie Lambert Christian formerly of Blackwater.

Mr. and Mrs. Carson Robinette of Jonesville visited his parents, Mr. and Mrs. A. O. Robinette Sunday.

Mr. and Mrs. Kenneth Robertson of West Minster, Md., and Edgar Glass of Kissimmee, Fla., were recent visitors of Mr. and Mrs. Roy Roop and Mrs. J. R. Hickam and Sallie.

Mrs. Alice Young who has been visiting relatives on Blackwater returned to her home at Glade Springs Saturday. She was accompanied home by Mr. and Mrs. Boss Wolver of Pennington Gap.

Misses Jessee and Bert Larkin have had visiting them for a few days their sister, Fannie from Kalamazoo, Mich.

PENNINGTON GAP

Mr. and Mrs. Carol Gene Doss, Byron, Elaine and Melanie of Knoxville spent the weekend with Mr. and Mrs. Oscar Doss and Launa. Bryon, Elaine and Melanie remained for a weeks vacation with their grandparents and aunt, Launa.

On Friday afternoon the Dosses enjoyed a picnic at Harrogate and Byron, Elaine and Melanie returned to their home at Knoxville.

Ewing Equipment Company
Ewing, Va.
For
Homelite Chain Saws

The Dairy Cow . . She's Quite A Gal.
Protect Your Investment

Congratulations to dairy farmers, who serve this community so well.

We are proud to serve you with insurance coverages to provide financial protection for your dairy herd, feed, buildings and equipment.

INSURANCE TO FIT EVERY NEED

Call Us For Your Crop Hail Insurance

Lee Insurance Agency
Phone 346-1932 Jonesville

PENNINGTON AUTO SALES

CLYDE B. EDWARDS
Phone 546-2341

FRED GARRETT
East Pennington Gap

Dealer License No. 1838

CLEAN USED CARS

64 Chevrolet 2-Door, 6 Cylinder, Straight Drive.

64 Pontiac Catalina 4-Door Sedan, Automatic Transmission, Radio and Heater, White Walls, Blue With Blue Interior, One Of The Sharpest You'll Find For The Model.

64 Ford Galaxie XL 500, 2-Door Hardtop, V-8, 289 Motor, Bucket Seats, Console, Blue With Blue Interior.

64 Chevrolet Impala 2-Door Hardtop, White With Blue Interior.

64 Ford Fairlane 500, Sports Coupe, 4-In-Floor, 289 Motor, Bucket Seats, Red With Black Interior.

5 Old Model Pickup Trucks, All Locally Owned.

62 Ford 9 Passenger Station Wagon, V-8, Automatic Shift, 4-Door.

62 Chevrolet Convertible, Red With Black Top.

15-20 Old Model Cars, All Have Stickers, They Are All In Our Way, Come and Buy One.

60 Dodge 4-Door, V-8, Automatic Shift.

59 Chevrolet Impala 2-Door Hardtop, V-8, 348 Motor, Straight Drive.

59 Ford Galaxie 500, 4-Door, V-8, Automatic Transmission, Blue With Blue Interior, Real Nice.

56 Chevrolet 4-Door, V-8, Straight Drive.

55 Ford ½ Ton Pickup.

54 Chevrolet 1 Ton Truck, New Tires, 4-Speed Transmission, Good Cattle Rack

54 Ford ¾ Ton Truck 3-Speed Transmission, Flat Bed.

49 Jeep With Cab.

FREE HAMS — John B. Arnold Farm — FREE HAMS

ABSOLUTE AUCTION

(SELLING REGARDLESS OF PRICE)

Saturday, June 29 – 10:30 A. M.

Located – North Of Jonesville, Va. On Both Sides Of Highway 659 In Sugar Run Community

This Outstanding Level To Rolling 31 Acre Sugar Run Farm Has Approximately 20 Acres Of Cultivating Land, Balance In Pasture. There Is Water From 2 Springs, Cistern and A Creek Flowing Through. There Is .25 Acre Tobacco Allotment and Three Acres Corn Base. The Entire Farm Is Under Cattle Fence and Approximately 10 Acres Of Meadow Is Now Ready For Harvesting.

Subdivided For Your Convenience
There Is A Good Five Room House Situated Fronting The Highway With A Large Lawn, Beautiful Flowers and Plenty Of Shade Trees. Also A Three Room House Very Conveniently Located Fronting On The Highway. These Houses Have Electricity and Telephone Service Available. On Milk Route, School Bus, Mail Route, Near Church and Just A Few Minutes Drive To Jonesville.

MACHINERY — One 4-Wheel Tractor Wagon With Hand Brake, Four Extra Wheels and Tires, Allis Chalmers Rotary Cutter (Bush Hog), Garden Tiller In Good Condition, Mowing Machine, Disc Harrow and Hay Rake.

MISCELLANEOUS — One Mobile Home and Wheel Chair, Etc.

Easy Terms — Clear Title

Lunch By Local Group

Sale Conducted For The Owners, Mr. and Mrs. John B. Arnold By
Lee County's Oldest Established Real Estate Company

Lee Auction Company, Inc.

(BUYERS AND SELLERS FRIEND)

Sales Manager
DENVER R. BROWNING
Jonesville, Va.
Phone 346-1111

Office Phone Pennington Gap 546-2067
(Your Business Appreciated)

Auctioneer
DANA R. WOLIVER
Pennington Gap, Va.
Phone 546-2146

Office Hours — 9:00 A. M. To 4:30 P. M. Five Days Per Week, and Until Noon On Saturday.

Have You Ever Thought about

What goes into the production of MILK and the wonderful assortment of DAIRY FOODS that contribute so much to making Summer Menus FRESH-FAST-FUN for everyone.

All have their beginning on modern dairy farms—where select, well-bred cows produce MILK, our most popular meal-time, snack-time beverage. Milk is the basic ingredient from which are made . . . Natural, Golden-hued BUTTER to spread on our bread and add just the right flavor to other foods; the great variety of CHEESES for quick sandwiches, delightful nibbling and creation of tangy sauces and dips . . . and also . . . the most popular of all desserts, ICE CREAM, available in many flavors, for making Milk a la Mode at home any time, for delicious sodas, sundaes and just plain delightful eating.

Now, most important in this whole picture is the man who owns and cares for the cows. He makes all this possible . . . assuring consumers an abundance of pure, fresh Milk.

The Modern Dairy Farmer with a tremendous investment in land, livestock and buildings, is a business man. His efficiency is aided immensely by modern dairy farm equipment and machinery.

June is dairy month

We are here to serve the needs of the Dairy Farmer with equipment to help him serve you better, and we Salute him for his determination to assure you the BEST IN DAIRY FOODS always.

Glass Machinery Co.

Phone 346-1732 Jonesville

Mrs. Danny Mosley and Randy

Mrs. Danny R. Mosley and son, Randy are visiting with Randy's great - grandmother, Mrs. Ada Mosley of Woodway.

In early August of this year they will journey to Germany to be with PFC Danny R. Mosley who is stationed there with the U. S. Army.

Other relatives visiting with Mrs. Mosley are her sons, Charles of Dayton and Mr. and Mrs. Roy Mosley and son, Gary.

Also Earl Kenneth Mosley of California. While in Virginia, he visited his children in Hampton, Va. His son, Jeff returned to California with him for the summer.

Thirty-Nine From Area Are Honored

Thirty-nine students from Southwest Virginia have been placed on the dean's list at Radford College for the spring quarter.

Those from Lee County are Linda Chance of Jonesville, and Phyllis Chance of Jonesville, Marietta Horne of Jonesville.

ANCHORAGE, Alaska — Staff Sergeant William A Arnold grandson of Mrs Margie Pruitt of 309 Suffolk Ave Richlands, Va., is a member of a unit that has earned the U S. Air Force Outstanding Unit Award.

Sergeant Arnold, a communications technician in the 1931st Communications Squadron at Elmendorf AFB, Alaska, will wear the distinctive service ribbon to mark his affiliation with the unit.

His unit was cited for compiling outstanding records in both combat readiness and training in severe weather to meet the urgent requirements for direct support of the Southeast Asian effort. The 1931st was also cited for its participation in insuring the defense of Alaska and the North American continent.

The sergeant, a graduate of Richlands High School received his B S degree in 1967 from the University of Alaska

His wife Beatrice is the daughter of Mr and Mrs George West of Ben Hur

CORRECTION

Announcement in our previous edition of Lee Countians receiving degrees from LMU failed to mention that Minnie D. Orr who received a Bachelor of Science Degree in Elementary Education, was graduated Cum Laude.

Winners Of Piano Auditions Announced

The auditions were conducted by Dr Walter Baker of Ohio, at Pennington Gap First Methodist Church

GARY BLEDSOE

NANCY QUILLEN

Gary Bledsoe, son of Mr and Mrs. Clarence Bledsoe of Pennington Gap and Nancy Quillen, daughter of Mr and Mrs. Don Quillen of Dryden were the youngest entrants in our 1968 "National Piano Auditions" Gary and Nancy being the youngest little boy and girl entrants each won a National Certificate and Fraternity Pin for having played a 14 piece program Gary was eight years of age August 30th and Nancy was eight March 31st Both young pupils are from the class of Mrs John R Gilson

YVONNE LIVESAY

Miss Yvonne Livesay, pupil of Mrs. Gibson won for her 9th consecutive year either an International Certificate and Fraternity Pin on a 15 to 20 piece program or a National Certificate and Fraternity Pin on a 10 to 14 piece program This year Yvonne won also the special composer pin of Liszt Next year Yvonne will be a senior in high school and will be eligible for a high school music diploma a one hundred dollar scholarship and a Paderewski Gold Medal for having played a ten or larger number program over a period of ten years Miss Livesay is the daughter of Mr and Mrs. Arthur Lane Livesay

RICHARD BLEDSOE, JR.

Richard Bledsoe Jr. son of Mr and Mrs. Richard Bledsoe has participated in the "National Piano Auditions" for five years Each of the five years Ricky has won either a National Certificate and Fraternity Pin by virtue of having performed a 15 piece program each year Beginning with the [illegible] year a pupil who wins a National or International Certificate receives a special pin this year of the special composer Liszt Ricky is a pupil of Mrs John R Gilson

DEBORAH BLEDSOE

SANDRA BURDEN

JANE ORR

Miss Deborah Bledsoe, Miss Sandra Burden and Miss Jane Orr (all three pupils of Mrs Gibson) have been the recipients of either National or International Certificates and Fraternity Pins for four years. Deborah is the daughter of Mr. and Ms Clarence Bledsoe, Sandra, the daughter of Mr and Mrs. Wayman Burden, both of Pennington Gap and Jane is the daughter of Mr. and Mrs Clyde W Orr of Dryden

Miss Cheryl Cox, daughter of Mr and Mrs. Charles Cox of Dryden won again for the 3rd year a National Certificate and Fraternity Pin for having played a 10 number program consisting of either pieces or musicianship phases Cheryl too is a pupil of Mrs Gilson

Miss Nora Beth Nolan, daughter of Mr and Mrs H L. Nolan of Woodway won a National Member's Certificate and not only the gold plated Fraternity Pin, but the special composer pin of Liszt by virtue of having played a ten number program for five years Nora Beth is eligible (beginning with this the 5th year) to have her picture to appear in the National Directory or Guild Yearbook as issued annually by the "National Guild of Piano Teachers" Nora Beth is a pupil of Mrs Cora Lewis Creech

JENNIE GRIGSBY

Miss Jennie Grigsby daughter of Mr and Mrs R H Grigsby of Pennington Gap has participated for four consecutive years in the National Piano Auditions Each of the four years Jennie has won the National Members Certificate and Fraternity Pin for having played a 10 number program consisting of either pieces or musicianship phases This year Jennie is eligible to have her name appear on the "Distinguished Roll of Piano Students" in our country as listed in the Guild's National Directory or Yearbook Beginning with the 3rd year, when a pupil has played a 10 number program in the auditions, he or she has this distinct honor of having is or her name to appear on the "Distinguished Roll" in the Guild Yearbook Jennie is from the class of Mrs Creech.

ROY SHELBURNE

CATHY JOHNSON

KATHY ROBBINS

ALVEN COPELAND

JANICE SMITH

JEFFERY COPELAND

TEDDIE MYERS

KATHY HAMMONDS

turn to page six

WANT ADS!

FOR SALE — 6-room house with bath, electric water heater. On Doris Ave., Pennington Gap Jack King, Phone 546-2587.
Adv. No. 25-2t.

FOR SALE — 1965 Chevrolet pickup Excellent condition. Also new Sta-Rite water pump Phone 546-1938.
Adv. No 25-1t.-pd.

FOR SALE — Freezer upright large 19 cu ft. excellent condition, studio couch makes a double bed, large lot of children and teen clothes, only $20 per lot. Come see. Barkley's, Green Hill, Dryden
Adv. No. 25-1t.

TAKE soil away the Blue Lustre way from carpets and upholstery. Rent electric shampooer $1 Bledsoe Hardware. E. Morgan Ave., Pennington Gap
Adv. No 25-1t

Hallproof Roof Coating
Unconditionally guaranteed for a minimum of 7 years against all elements. A one-piece sheathing of waterproof, windproof protection Easy to apply. Unskilled labor can do a top-notch job No heating, no thinning, no odors of melting tar. Apply directly from the can. Write or call James E. Carroll 609 Holly Hill Rd, Johnson City, Tenn. 37601. Phone 926-0744 (after 6:30 p. m.)
Adv. No. 23-4t.

Reduce safely, simply and fast with GoBease tablets. Only 98c. Pennington Pharmacy.
Adv. No. 18-10t.

FOR HIRE — Bulldozer, Hilift loader and air compressor. Call or see Orville Kelly, Ben Hur. Phone Jonesville 346-2154.
Adv. No 46-tf

MONUMENTS and MARKERS — Stones of any size or design. Cemetery Lettering. All work guaranteed. Buy from us and save. Hyden Monument Works, Rt. 2, Pennington Gap at Woodway.
Adv. No. 24-TF.

Smith's Bargain Center opening May 15th in Jonesville. Location - The Old Piggly Wiggly Building on Main Street. We will have: Used Furniture and Appliances, Dishes, Radios TV's, Garden Tools, Lawn Chairs, and all kinds of furniture.
Adv. No. 19-TF.

FOR SALE — J. I. Case hay baler; Series 800 Ford Tractor; Darf hay rake; 2-wheel farm tractor trailer All in excellent condition. See Guy Sexton, Miller's Chapel.
Adv. No. 22-4t.

Registered Hereford Bulls for Sale, 2 year olds and yearlings, Colorado Domino Breeding See G. Q. Horton, Pennington Gap Va., Phone 546-1712. Farm on 604 West Pattonsville, Va
Adv. No 20-TF.

No Hunting, No Trespassing Signs For Sale at Powell Valley News, Phone 546-1210, Pennington Gap.
Adv. No. 37-TF

IF YOU NEED COAL — Call 546-2242. Also general hauling. Daniel Cox and Son.
Adv. No. 10-TF.

PLUMBING Supplies and Service. Call 546-1225 or 546-2638
Adv. No. 3-TF.

Registered Hereford bulls for sale, 2 year old and yearlings Also some registered Hereford heifers. See Robert S. Orr, Road No. 642, Dryden, Va., or phone 546-1611.
Adv. No. 16-TF.

SEE OTHER CLASSIFIEDS
On Page Five

FOR SALE — School Bus converted to camper, stove, refrigerator, toilet facilities, beds. Ideal for family use. See George S. Thomas, Woodway.
Adv. No. 25-2t.-pd.

FOR SALE — Practically new 3-bedroom brick home, one and one-half baths, carport, central heating, electric water heater, built in kitchen, wall to wall carpet, situated on large lot in Orland Heights, Pennington Gap. May be seen by appointment. Call 546-1927 after 5 p. m.
Adv. No. 24-2t.

All types of Plumbing and Heating Supplies. "WE SELL THE BEST, AND REPAIR THE REST." FREE ESTIMATES Cress Heating and Plumbing, Pennington Gap, Va., Phone 546-2423.
Adv. No 24-TF.

FOR ATHLETE'S FOOT USE KERATOLYTIC ACTION BECAUSE—
It sloughs off and dissolves affected skin. Exposes deepest infection to its killing action. Get quick-drying T-4-L, a keratolytic, at any drug counter. FAST relief or your 48c back. NOW at Pennington Pharmacy.
Adv. No 23-3t.

ATTENTION MR. FARMER — Clyde Edwards will again be around this year to see you about your Hail Insurance on your tobacco, corn, peppers and tomatoes.
Adv. No. 19-TF.

Ford TRACTORS EQUIPMENT
Authorized Service
GENUINE PARTS
Lee Tractor and Implement Co.
Jonesville Phone 346-2022

ORDER OF PUBLICATION
VIRGINIA:
In the Clerk's Office of the Circuit Court of Lee County, the 3 day of June, 1968.
Jack G. Cooper, Administrator will the Will annexed of Isaac L. Hash, deceased, etc., Complainant.
Vs. In Chancery
William M. Hash, Franklinville Road, Upper Falls, Maryland 21156, Defendant.
The object of this suit is to obtain a construction and interpretation by the Court of Paragraphs "Second" and "Third" of the Last Will and Testament of Isaac L. Hash, deceased
An affidavit has been made and filed that the defendant is not a resident of this State, it is ordered that he appear before this court within ten days after due publication of this order and protect his interests herein.
An Extract - Teste:
Harry P. Rowlette p. q.
Jonesville, Va.
Arthur T. Burchette, Clerk
by Claudia G. Lee, Deputy Clerk
Adv No. 23-4t.

SINGER, Sewing Machine cabinet model. ZIG-Zager, Buttonholer, etc. Local person can finish payments $10.00 monthly or cash balance of $37.20 See locally write: "National's Financing Dept.," Adjustor Nichols, Box 814, Lynchburg, Va.
Adv No 19-8t.

HELP WANTED MALE OR FEMALE — Add to your income selling Rawleigh Products part time in part Lee County. Profit for many $3 and up hourly One full time District Write Rawleigh Dept. VAF-520-1329, Richmond, Va.
Adv. No. 25-1t-pd.

FOR SALE — 5 room house with bath, stoker fed furnace. Call 546-2529 or write P. O Box 236, Pennington Gap, Va 24277.
Adv. No. 24-TF.

NOTICE
The Trustee Electoral Board of Lee County will meet in the office of Superintendent of Schools, Jonesville Virginia on June 27, 1968 at 2 00 p m for the purpose of electing members of the County School Board of Lee County for the White Shoals and Rocky Station Districts to serve from July 1, 1968 to July 1, 1972
Adv No. 24-2t

If you need plumbing, building, roofing or painting done around the home See T. J. Lovell, Big Stone or phone 523-1253
Adv No 24-10t-pd.

BOY SCOUT CAMP LAND WANTED — 600-1000 acres inc. 300-400 acres level (7% slope) and 40-50 acres for possible lake. Contact Boy Scouts 804 Buffalo St., Johnson City, Tenn., 926-9178 or B W Cunningham, 300 High Ridge Road, Kingsport, Tenn., 247-1838.
Adv No. 24-TF-NC.

Masonry work of all kinds — Block, Brick and Stone. See Robert L. Pearson, Route 2, Jonesville or phone 346-2553
Adv. No. 23-7t.-pd.

FOR SALE — 2 houses, one 7 room, one 4 room, with big garden space. Contact Mrs Gilbert England or phone 383-7651.
Adv. No. 21-5t.

NOTICE — If you have not had your beef or hogs processed for the winter, now is the time to do so. Phone 546-1221, Lee Packing Co., Pennington Gap, Va
Adv. No. 7-TF.

If—you need your basement or your attic emptied and your bank account filled, if you want to meet interesting people, if you're looking for new interests or hobbies, if you're lonesome and want your telephone to ring, place a "For sale-miscellaneous Items" ad in the classified section of the NEWS.
Adv. No. 31-TF

Give your car more than just a wet wash Wash it to suit you, at the MAGIC WAND CAR WASH, Pennington Gap
Adv. No 13-TF.

It pays to keep your farm machinery in top-notch condition We service all makes and models See us for new and used tractors and equipment. Call or See us before you buy. Glass Machinery and Equipment Co Phone 346-1732, Jonesville
Adv. No. 2-TF.

LONG-TERM LOANS
FEDERAL LAND BANK LOANS
SHORT-TERM LOANS
Production Credit Loans. Money for your farm, farm home and farm family needs. You pay only simple interest for the actual time you use the money Call or visit us today. Farm Credit Office Big Stone Gap Va O. F Stickley, Mrg., Telephone 523-1341
Adv. No 1-TF.

Make Your Milk Money Grow

Put part of your check into an insured savings account every month. With interest compounded regularly, your reserve keeps growing. It's available when you need it . . . when opportunity comes knocking at your door.

Open a Savings Account today, save regularly and watch it grow.

June is dairy month

We Salute the Dairy Farmer for His Contribution to the Economy of Our Area . . .

THE PEOPLES BANK

Ewing Rose Hill

DEATHS and FUNERALS

MRS. DORA B. WITT

Mrs Dora B Witt, 89, of Keokee died Sunday night in [illegible] Community Hospital [illegible] Norton after a long illness.

Surviving are her husband, E. F. Witt, Keokee; a daughter, Mrs. C. R. Asher, Keokee; [illegible] Witt, Keokee; [illegible] grandchildren and 26 great-grandchildren.

Funeral services were held Thursday at the [illegible] Baptist Church, the Rev. C. J. [illegible] officiating. Burial will be in the Witt Cemetery, Keokee.

MRS. EVELYN F. JOHNSON

Mrs. Evelyn Fleenor Johnson, [illegible] of Noblesville, Ind., died Sunday, June 9, in a Noblesville hospital after a brief illness.

She was a former resident of [illegible] Va. and a member of [illegible] Mt. Carmel Freewill Baptist Church.

Survivors include her husband, Brad Johnson, Noblesville; [illegible] mother, Mrs. Rosa Fleenor [illegible]; [illegible] sons, Larry [illegible] Johnson, U. S. Air Force, [illegible] Ohio, and John Bradley Johnson, Noblesville; three brothers, Clifford Fleenor and [illegible] Paul Fleenor, both of [illegible] Ohio, and J. J. [illegible] Woodard; and six sisters, Mrs. Maude Murray, [illegible] Calif.; Mrs. Anna [illegible], Cincinnati; Mrs. Betty Murry, Gainesville, Fla.; Mrs. [illegible] Manning, Mason, Ohio and Mrs. Imogene Biggs, Wood[illegible].

Funeral services were held Wednesday afternoon in the Sturgill Funeral Home Chapel with the Rev. S. B. [illegible] officiating. Burial was in Lee Memorial Park. Sturgill Funeral Home in charge of arrangements.

FRANCES A. WINTERS

Frances A. Winters, 61, of Route 9, Jonesboro, Tenn., died at Holston Valley Hospital, Kingsport, Friday, June 14. She was born in Damascus, Virginia and had been a resident of Washington County for the past nine years. She was a member of Oak Grove Baptist Church.

Survivors include her husband, William F. Winters, Jonesboro, five daughters, Mrs. Louise Lawson and Mrs. Dixie Leeper of Jonesboro, Mrs. Bernice Lawson, Winchester, Ind., Mrs. Helen Cooper, Newport, Tenn., Mrs. Christine Ritchie, Elizabethton, Tenn., two sons, Ken Winters, Johnson City and Harry Lee Winters, Chesterfield, Va., nine grandchildren and one great-grandchildren, a half-brother, Luther Hamilton, [illegible] N. C.

Funeral services were held at 2:00 p. m. Monday at the Bellvue Christian Church, with the Rev. John [illegible] and Rev. Noel Kirk officiating. Burial was in Frye Cemetery in Pennington Gap. Carter's Chapel Funeral Home, Kingsport, was in charge of arrangements.

The Winters are former residents of Pennington Gap.

A. WILLIS ENGLE

A. Willis Engle died June 7 in Fort Worth, Texas. He was the son of the late Mr. and Mrs. William Henry Engle [illegible] Charles area.

He is survived by three sisters, [illegible] [illegible]; three brothers, [illegible] Engle, [illegible].

[illegible] Fort Worth.

ROY C. MORRIS

Roy C. Morris, 69, of Keokee, died early Tuesday morning, June [illegible] at his home following an apparent heart attack.

[illegible] include his widow, Mrs. [illegible] Morris, Keokee; eight daughters, Mrs. R. E. [illegible], Big Stone Gap, Mrs. Clarence Kilgore and Mrs. James Bo[illegible], both of [illegible], Mrs. Chester Abney, Mrs. [illegible] Hamilton, Mrs. [illegible], Mrs. Jimmy [illegible] and Miss Rosemary Morris, [illegible] Morristown, Tenn.; three sons, Harold, Paul Morris and Jimmie L. Morris, both of Dayton, Ohio and Leslie [illegible] Morris, Keokee; two sisters, Mrs. John Scott and Mrs. [illegible] Moore, both of Keokee; two brothers, Elza Morris, [illegible] Fla. and Lummie Morris, Keokee; 19 grandchildren and [illegible] great-grandchildren.

Funeral services will be held [illegible] Friday at the Bee [illegible] Church with the Rev. [illegible] Flannary officiating. [illegible] Funeral Home in charge.

MRS. KATE B. JOHNSON

Mrs. Kate B. Johnson, [illegible] of Kingsport, Tenn., died Wednesday, June [illegible] in Holston Valley [illegible] Hospital after a brief illness.

Mrs. Johnson was the widow of James D. Johnson, Sr. She was formerly of Lee County and had lived here since 1932. She attended Virginia Intermont College and had taught school for many years in Lee County.

[illegible] was a member of [illegible] Baptist Church. [illegible] a daughter, Mrs. [illegible] Chambers [illegible] James D. Johnson [illegible].

[illegible] Pennsylvania; [illegible] stepdaughters, Mrs. George Carter, [illegible]port and Mrs. R. W. Homaker, Charleston, W. Va.; and four grandchildren.

Funeral services will be conducted at 11 a.m. Friday at Cedar Grove Baptist Church with the Rev. Francis V. Canty and the Rev. [illegible] Manney officiating. Burial will be in Oak Hill Cemetery. The family will receive friends at Hamlett-Dobson Funeral Home from 7-9 p.m. tonight (Thursday). The body will be taken to the church one hour before services.

CARD OF THANKS

We wish to express our sincere appreciation to all our friends for their kindness, food, floral offerings, to Province Funeral Home, the beautiful music and singing, Janie Holman, Rev. M[illegible] for the wonderful words spoken, his wife who was faithful through the illness, death and burial of my step-mother, M[illegible] Osborne.

Bernie Dixon
and Family

U. VA. ALUMNI

from page one

he has managed surgically since going into private practice. His address was illustrated by slides, which included follow-up studies on the patients included in this review.

Dr Chance was selected from the medical class which graduated on March 15, 1943. The other honor speaker was Dr Harper K. Hellems, of Jackson, Miss., from the medical class which graduated on December 13, 1943. Dr Hellems discussed "Myocardial Blood Flow and Metabolism," a subject on which he has published many articles in the international medical literature, on various aspects of the subject. Both the March and December classes were celebrating their 25th anniversary with a double reunion. Mrs Chance accompanied her husband to Charlottesville for this occasion.

PENNINGTON GAP

Mr. and Mrs. Leon Parris, Paul and Lee Ann, from Clinton, Tenn., spent the weekend with Mr and Mrs B. F. Mason.

ROSE HILL

Mrs. White Dean and Mrs. Ray Fugate were business visitors in Middlesboro Thursday.

Ewing Equipment Company
Ewing, Va.
For
Wire Rope For Logging

When the memorial service is to be held at the church, we cooperate with the clergy in setting the time for the service and for any pre-church ceremonies in the home or in the chapel.

The same cooperation is extended in arranging for music or any special details.

Completely Air Conditioned

For Your Comfort

TELEPHONE 546-1121

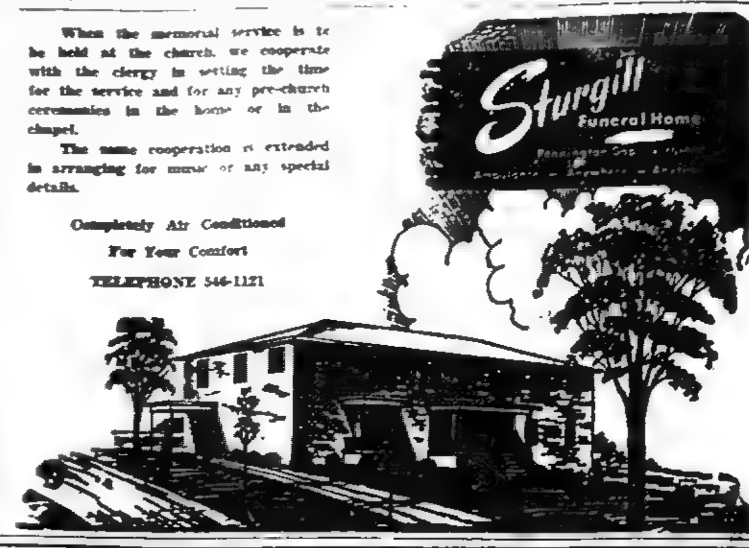

Air Taxi and Charter Service

24 Hours Per Day

Lee County Airport

Authur Ballard, Pilot

Airport Phones 546-9828 Residence 346-2009

For Infomation On Flight Instruction Call Either Of The Above Numbers

The Big Push Is On At Lee-Ford

(We Service What We Sell)

Fall Cleanup

Time Is Here Again

68 Models Must Move

Every Year At This Time We Slash Prices On Our New Cars

Every Year Our Customers Realize Savings Of Hundreds Of Dollars During Our Close Out Sales

This Year Will Be Better Because Our Stock Of New 1968 Models Is Almost Unlimited. We have everything from Thunderbirds to Falcons. Including XL's. Galaxies. Torinos. Fairlanes and Mustangs. Your Option Of Accessories Has Never Been Greater. Everything From Air Conditioning Right Down To The Bare Necessities. Colors To Meet The Approval Of The Most Particular

Ford Is Lee County's No. 1 Seller

We Intend To Keep It That Way. Come On In Now For a Test Drive. Our New Car Lot Is Open Until 9:00 p. m. Our Sales Room Is Open All Day Six Days Per Week, Including Saturdays

LEE-FORD, INC.
Dealers License No. 1548
PENNINGTON GAP, VA.

Lee County Grows With KRAFT

June is dairy month

Here Is A Progress Report On Kraft Milk Purchases

1965 – 309 Dairymen Produced 7,232,394 Pounds Of Milk

1966 – 272 Dairymen Produced 8,126,285 Lbs. Of Milk

1967 – 271 Dairymen Produced 8,897,882 Lbs. Of Milk

First Three Months Of 1968, Production Up 211,000 Pounds Over The Same Period Last Year

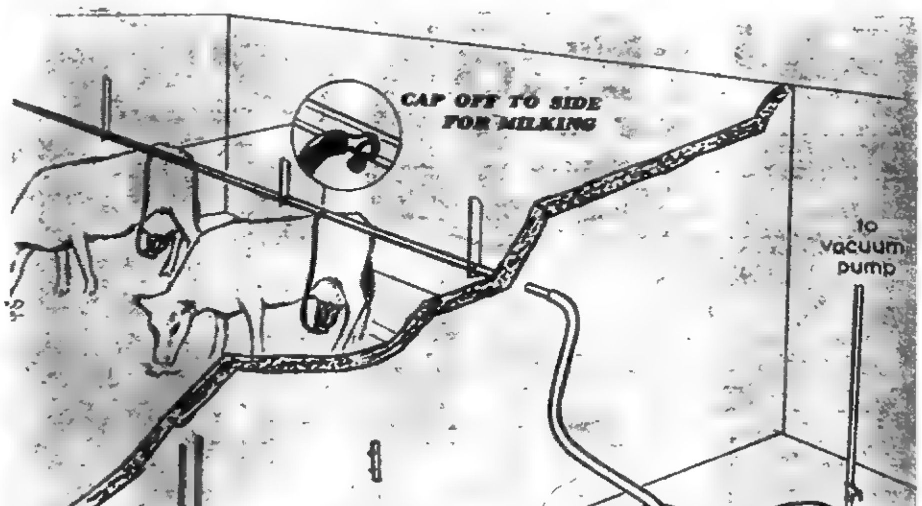

Kraft Fieldman, Denver R. Browning Offers Kraft Producers These Services: Clipper Loan - Can Retinning - Calf Raising - Quality Supplies - Better Feeding Milking Parlor Plans and Assistance

Let Us Show You The Many Advantages Of A Pipeline Milker Such As That Shown Above

PFC. CHARLES ISOM

"Doing Fine" At Walter Reed

Pfc. Charles "Pete" Isom, of Pennington Gap, is "doing fine" as a patient at Walter Reed Hospital, according to his folks who visited him there this past weekend.

Those who visited him were Mr. and Mrs. Charles Isom, Mr. and Mrs. Billy Joe Parsons and Mrs. Helen Gilley.

It is expected that he will be confined to the hospital for a period of three to five months, recuperating from a back injury suffered in Vietnam.

He will appreciate hearing from friends while he is in the hospital. His address is Pfc. Charles Isom, 53702955, Walter Reed Hospital, Ward 34, Washington, D. C., 20012.

Flatwoods FHA Gets "Outstanding Chapter" Award

Angela Scott, daughter of Mr. and Mrs. Dan Scott, Rt. 1, Jonesville, attended the twenty-third Annual Convention Virginia Association Future Homemakers of America at Hotel Chamberlin, Fort Monroe, Virginia June 12-14. Angela is a Junior at Flatwood High School where she served as Future Homemaker of America Chapter President this past year. While she was attending the meeting she received the outstanding Chapter Award for the Flatwoods Chapter. Angela is President of Lee Federation of Future Homemakers of America for 1968-69.

She was accompanied to Fort Monroe by her Advisor, Kathleen Burchett who is Home Economics teacher at Flatwoods Also from the county attending was Mary Helen Parkey, daughter of Mr. and Mrs. Billy Parkey, Ewing, and a member of the Thomas Walker FHA Chapter. Her advisor is Mrs. Mary K. Bacon

More than 500 delegates from chapters all over the State and advisers attened the convention The theme of the convention was "Future Homemakers Accept Challenges"

Classified Ads

See other classifieds On Page Three

FOR SALE — 1959 Rambler station wagon, clean, good condition, new tires, reasonable price. Call 546-1485.
Adv. No. 25-2t -pd.

FOR SALE — 100 acre farm located 4 miles south of Rose Hill. See J. W. Hubbard or Phone 523-1596 or 367-3467.
Adv. No. 25-2t.-pd.

TAKE soil away the Blue Lustre way from carpets and upholstery. Rent electric shampooer $1. Penn. Hdwe. & Furn. Co.
Adv. No. 25-1t

APARTMENT FOR RENT — 3 rooms, bath. See Dewey Lee Cooper, Pennington Gap.
Adv. No. 25-2t.

CERTIFIED CLERK — Typist would like office work in Lee County. Will do typing, bookkeeping, and other work. For further information call 546-1937 between 10 a. m. and 6 p. m.
Adv. No. 25-2t.-nc

PAUL MAXFIELD'S TRADING POST — On the premises at Paul Maxfield's Service Station, located on Big Stone Gap - Pennington Gap Highway, Alternate 58, 5 miles west of Big Stone Gap. Every Friday. Paul says — bring in your coon hounds, opossum dogs, shotguns, pistols, rifles, antiques, glassware, watches, jewelry and what have you. Trading will begin at sunrise and will last until sunset. Buy, trade, swap and sell. Looking forward to seeing you. Everyone welcome.
Adv. No. 25-4t.

WANT TO BUY — 10 S and S Tandem Cars, 5½ ft. by 11 ft. by 10 in. Call 964-7763, Richlands, Va., after 7 30 p m. If no answer 964-7760.
Adv. No 25-1t

PIGGLY WIGGLY OFFERS SPECIAL

SUMMERTIME SAVINGS

AURORA - 500 - 2 PLY ROLLS - 2 ROLL PKG.
Tissue . . 25c

14 OZ. SHOWBOAT
Spaghetti 10c

4 OZ. CAN SPRAY DEODORANT (SAVE 40c)
Secret . . 69c

HUNTS - 14 OZ. HICKORY
Catsup . . 19c

MISS GEORGIA - 1 LB. 13 OZ.
PEACHES . . . 25c

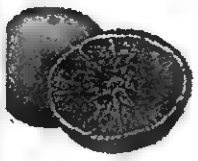

HUNTS - 15 OZ. FRUIT
Cocktail 25c

U. S. NO. 1 WHITE MARSH SEEDLESS - EACH
Grapefruit . . 10c

FANCY FIRM - **LETTUCE 19c** HEAD

VALLEYDALE HOT DOG BRAND

2 lb. Pkg.
FRANKS 79c

ARMOURS STAR - 3 LB. CANNED
Ham . . $2.29

AMERICAN BEAUTY - 1 LB.
Pork and Beans . . . 10c

BEAVER CREEK - 15 OZ. PINTO - OCTOBER - NORTHERN
Beans with Pork 2 for 25c

SEALD SWEET - QT. 14 OZ. PINK GRAPEFRUIT
JUICE 4 for $1

Umberto - 3¾ Oz. Imported
Sardines – 2 for 39c

Jolly Good Or Rocket - 4 Lb.
Popcorn - - - - - 39c

Bama Wild Strawberry 2 - 10 Oz. Jars
Preserves - - - - 45c

FOR THE THRIFTY SHOPPER
SUGAR
10 lb. Bag **99c**
ONE WITH YOUR $10.00 OR MORE ORDER

FLOUR
EARLY BREAKFAST
25 LB. BAG **1.75**

ARMIX
3 LB. CAN
SHORTENING **45c**

WELCH'S - 6 OZ. FROZEN
Grape Juice 2 for 39c

GORTONS - 1 LB. FROZEN FILLETS
Flounder 59c

50 EXTRA
GOLD BOND STAMPS
FREE with the purchase of every
54 Ct. Pkg. Lettertime STATIONERY
At The Regular Price
Void After June 22, 1968
No Coupon Required
Cash Value 1/20c

50 EXTRA
GOLD BOND STAMPS
FREE with the purchase of every
Franks 6 Oz. SWEETENER
At The Regular Price
Void After June 22, 1968
No Coupon Required
Cash Value 1 20c

50 EXTRA
GOLD BOND STAMPS
FREE with the purchase of every
8 Oz. Non-Dairy Creamer CREMORA
At The Regular Price
Void After June 22, 1968
No Coupon Required
Cash Value 1 20c

GIANT SIZE - 3 LB. 1 OZ. DETERGENT
FAB . . . 69c

LIPTON - 48 CT. BAGS
TEA 59c

STERLING - 1 LB. 12 OZ. BOX
SALT 10c

PLYMOUTH - 1 LB. - QTRS.
OLEO 4 for 69c

CHOPPED BEEF OR HORSEMEAT DOG FOOD - 15 OZ.
ALPO 5 for $1.00

SORRY — Due to Piggly Wiggly's low, low prices we must reserve the right to limit quantities, and cannot sell to merchants, dealers or our competitors.

Sales Dates June 20-22

PIGGLY WIGGLY The Original SELF SERVICE

Many, Many Good Used Cars and Trucks, We Can Tell Many Stories About These Cars But To Save You Money, Come Talk To Us, We'll Trade.

67 Fury II, 4-Door Sedan, Automatic, Power, $2495.
67 Fury III, 2-Door Hardtop, Automatic, Power, $2695.
66 Plymouth Satellite 2-Door Hardtop, 318 Motor.
66 Buick LeSabre 2-Door Hardtop.
66 Chevrolet Super Sport, 2-Door, Blue, $2295.
66 Chevelle Malibu, 2-Door Hardtop, Straight Drive, $2195.
65 Plymouth Belvedere, 4-Door Sedan, V-8, Automatic, $1495.
65 Chevrolet Impala, 2-Door Hardtop, V-8, Automatic, $1695.
65 Plymouth Belvedere, 6 Cylinder, 4-Door, Straight Drive, $895.
63 Chevy II, 4-Door, 6 Cylinder, Automatic, Locally Owned, Clean, Economical Transportation.

ROLLER MOTOR CO.

PHONE 546-1131 DEALER LICENSE NO. 878 PENNINGTON GAP

64 Dodge ¾ Ton, 4-Wheel and 4-Speed, V-8, $1095.
64 Plymouth Belvedere, 6 Cylinder, 4-Door, Straight Drive, Air, $995.
64 Chevrolet Impala 4-Door, Automatic and Power, $1395.
65 Pontiac Catalina 2-Door Hardtop, Automatic, Power, $1695.
63 Ford Galaxie 2-Door Sedan, V-8, Straight Drive, $995.
62 Oldsmobile 88, 4-Door Sedan, V-8, Automatic, Power, $895.
62 Ford Fairlane, 4-Door Sedan, V-8, Automatic, $795.
63 Ford F-600, 2-Ton Truck, Dump, V-8, $895.
61 Ford Galaxie, 4-Door, 6 Cylinder, Automatic, $595.

61 Corvair Chevrolet, 900 Monza, 4-Speed, $495.
62 Chrysler 4-Door Newport, V-8, Automatic, Power $795.
62 Willys Jeep 4-Wheel Drive, $1095.
61 Chevrolet Corvair Truck, $595.
55 Chevrolet 1-Ton Farm Truck, $595.
51 Chevrolet ½ Ton Pickup, $295.
54 Dodge ½ Ton Pickup, $295.
60 Oldsmobile 2-Door Hardtop, Automatic, $495.
62 Plymouth Valiant Wagon, 6 Cylinder, Straight Drive, $595.
62 Oldsmobile F-85 Convertible, V-8, Automatic, $795.
52 Willys Jeep 4-Wheel Drive, Metal Top, $795.
New 68 Harley Davidson Motorcycle, $2495.
65 Ducatia Motorcycle, $295.
58 Buick 4-Door Hardtop, Nice, Clean, $300.

DANNY WALLEN

Gets B.S. Degree From U. of Virginia

Danny Wallen, son of Mr. and Mrs. Dan Wallen of Dry Branch, Va received his Bachelor of Science degree in Chemical Engineering from the University of Virginia, Charlottesville, Virginia on June 9, 1968. Danny graduated from St. Charles High School in 1963. He attended Clinch Valley College in January 1964 and received the certificate of completion in June 1966. He then began study at the University of Virginia during the summer of 1966.

He was a member of the Darden Society at Clinch Valley College, and a member of the American Institute of Chemical Engineers and Alpha Chi Sigma professional fraternity at the University of Virginia.

He plans to work as a chemical Engineer for FMC Corporation in South Charleston, West Virginia during the summer months. He will then start graduate study in the field of Chemical Engineering at Ohio University in Athens, Ohio during the fall of 1968.

Ewing Equipment Company
Ewing, Va.
Tiller
Back Hoes

Livingston Chapel

Rev. Harvey Stapleton attended prayer meeting here on Thursday night. Rev. Odis Seiber will be bringing a message here on Sunday night, June 23.

Linda Fannon is now a student at Knoxville Business College.

Rev. and Mrs. Earl Miles were Sunday dinner guests of the Lawrence Miles family.

Recent visitors in the home of Mr. and Mrs. Rhea Bledsoe were Mr. and Mrs. Henry Lambert, Carlyle Fannon and Ina, Mr. and Mrs. Rad Price and E. R. Livingston.

Mrs. B. R. Newberry is now visiting relatives at Ft. Wayne, Ind.

Those visiting Mr. and Mrs. E. R. Livingston recently were Mrs. I. H. Wheeler and daughter, Delilah Faye of Trenton, Ga., Mr. and Mrs. Lloyd M. Willis and Mrs. Roy Roop all of Blackwater, Mr. and Mrs. Joe D. Starnes and boys of Knoxville, Aileen Livingston of Washington, D. C., Marie Minor, Mrs. Florence Lambert and Rufus Moore.

Mr. and Mrs. Marvin Gillenwater visited Mr. and Mrs. Adrin Wade of Jonesville on Sunday.

Mr. and Mrs. Billy Lambert of Jonesville were supper guests of the Henry Lambert family recently.

Mrs. Edith Bowles of Blackwater spent a few days last week with Mr. and Mrs. Edward Bowles.

Mr. and Mrs. Rad Price are in the process of having a new home built on the farm formerly owned by the late Tommy Hickam.

SP-4 WALLEN

Serving In Vietnam

Sp-4 Mitchell H. Wallen, son of Mr and Mrs Dan Wallen of Dry Branch, Va., is assigned to 573rd. Division, Pleiku, Vietnam.

Sp-4 Wallen is an Ordiance Supply Specialist.

The 21 year old soldier is a graduate of Pennington High School. He entered the Army in September 1966 and completed basic combat training at Ft. Bragg, North Carolina.

He has been serving in Vietnam since August 28, 1967.

PENNINGTON GAP

Visitors in the home of Mrs. C. L. Fletcher were her son-in-law and daughter, Mr. and Mrs. Paul Irvin and daughters of South Carolina, Mr. and Mrs. Sam Jones, Mr. and Mrs. Sam Jones, Jr., and family, Mr. and Mrs. Elmer Jones, all of Dayton. They were called here due to the illness of W. R. Jones, the father and grandfather.

Mrs. R. G. Pugh spent last weekend with her sister, Mrs. George Hatcher Doctor Hatcher and Jim at Dryden. She also visited Mrs. Rebecca Pugh who is home from Lee General Hospital. Mr. Pugh and son, Bob joined her here on Sunday for the day.

Mr. and Mrs. Riley Taylor and Ronnie left Sunday for their home in Richmond after spending last week here with her parents, Mr. and Mrs. Smith Carson.

Mrs. S. C. Perry had as dinner guests last Sunday her daughter, Mrs. Edna Bailey, Mr. and Mrs. Willie Bailey and Tony, all of Pennington, Theodore Bailey and Roger, Nicholasville, Ky., Mr. and Mrs. Clayle Kirk, East Lake, Ohio, Mr. and Mrs. Wayne Bailey, Steven and Kay, Lexington, Ky.

Steven and Kay Bailey are spending a few days with their aunt, Mrs. Mary Ann Bailey Kirk and Mr. Kirk in East Lake, Ohio.

Ginny, Kay and David Richmond are vacationing in California.

Mrs. Jim Nichols of Kyles Ford, Tenn., visited with her daughter, Mrs. Howard Kinsler and her granddaughter, Darlene who is a patient in Lee General Hospital.

Mr. and Mrs. Dennis R. Million and baby son, Dennis Ray Jr., have returned to their home in Dayton after a weeks vacation with her parents, Mr. and Mrs. G. H. Hammond.

Mrs. Edna Bailey had the following family members for supper Friday evening, Mr. and Mrs. Clayle Kirk, East Lake, Ohio, Mr. and Mrs. Willie Bailey and Tony and Mrs. S. C. Perry.

Mrs. Rebecca Jane Burgess, Robbie and Amy Suzanne, West Jefferson, N. C., visited with her grandmother and aunt Mrs. Rebecca Pugh and Mrs. Evalena P. Tomlinson at the Pugh Home on Joslyn Avenue.

Mrs. Burgess and Robbie also visited their aunt, Mrs. Oscar (Bill) Farley in Lee General Hospital, Room 217.

Harry Pugh and Gena of Abingdon, visited Friday and Saturday with his mother, Mrs. Rebecca Pugh, who is recuperating at her home on Joslyn Avenue.

Mr. and Mrs. James H. Nixon and daughter, Sally Dale, of Almagord, New Mexico arrived Sunday night for a vacation with her mother, Mrs. Sally Medley and other family members.

Mrs. Linda P. Hughs of Lexington, Ky., who has been visiting her parents, Mr. and Mrs. Harry W. Pugh, Warren and Gena at Abingdon, visited with her Grandmother, Mrs. Rebecca Pugh Friday. Also her aunt Mrs. Oscar Farley at Lee General Hospital.

Debra Stapleton is spending a few days with Regenia Pugh in Abingdon this week.

Riley Taylor, son in law of the Smith Carsons had the misfortune of breaking three toes a few days ago.

Mrs. E. R. Hamblin and children of Williamsburg, Ky., spent part of last week here with her grandmother, Mrs. Ellen Allen and her mother, Mrs. Laura Stevens.

Mrs. Laura Stevens has returned form Quantico, Va., where she visited with her son and family.

Earl J. Stidham and family visited here over the weekend with his mother.

Dave Medley, is visiting with his mother, Mrs. Sallie Madley and family.

Mrs. George (Ruby) Harbor had the misfortune of breaking an ankle in a fall at her home one day last week.

Mr. and Mrs. Dan Wallen and daughter, Paulette have been visiting their daughter and sister, (Penny) Mr. and Mrs. Phillip Garrett and grandchildren, Lisa and Wayne at Hopewell, Va. They also attended their son, Danny's graduation at Charlottesville, Va., on June 9, while they were there.

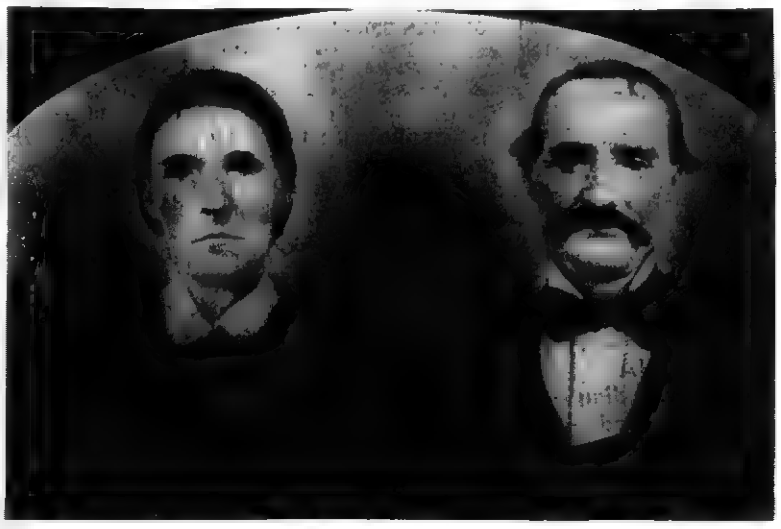

Dr. James Rose Crank and wife, Dorthula Frances McPheerson Crank. They were married January 3, 1852, according to Raymond D. Crank. They were probably married at Gibson Station, Virginia or near by in Kentuck, or Tennessee, as she was reared at Gibson Station, Virginia.

Dr. James Rose Crank was born October 18, 1825, Knox County, Kentucky. He was a doctor during the Civil War, a Methodist preacher and a Mason of good standing until his death June 12, 1890, at New Market, Tenn.

Raymond D. Crank, 7217 Grace Lane Salinas, California 93901 a great-grandson of Dr. James Rose Crank would like to hear from anyone who has information on the Crank family, tombstone markers, deeds, church records, etc. He would also like to know the history of Cranks Gap, Cranks Creek and Cranks Ro[illegible] in Harlan County, Kentucky.

KEOKEE

Mr. and Mrs. Don Lawson and three children of Dayton spent the weekend in Keokee visiting Don's parents, Mr. and Mrs. Sam Lawson. They also visited at the home of Mr. and Mrs. M. J. Clarkston in Big Stone Gap on Sunday.

Other recent guests at the home of the Lawsons were their daughter and son-in-law, Mr. and Mrs. Ralph Turner and son, Mike and his fiance from Clie, Mich.

Miss Bernice Halcomb was visiting in Kentucky last Wednesday.

Mr. and Mrs. Keith Strevel of Chattsworth, Ga., are visiting Mrs. Strevel's parents, Mr. and Mrs. F. G. Orender this week.

Mr. and Mrs. Bill Hash arrived last week from San Antonio, Texas for a few days visit here. They also visited Bill's mother, Mrs. Lon Hash at the Valley Nursing Home in Chilhowie.

Miss Rosemary Morris and Mrs. Judy Hamilton of Morristown recently visited their parents, Mr. and Mrs. Roy Morris.

Miss Martha Cooper celebrated her twelfth birthday with a party on Saturday. Games and contests were the diversion of the hour. At the conclusion of the party refreshments were enjoyed by the guests.

Mr. and Mrs. Carl Davis are the proud parents of a new baby son. The new comer has been given the name Kenneth Ray.

Miss Eula Clarkston, also Mrs. M. J. Clarkston and daughter, Dorinda of Big Stone Gap were business visitors in Jonesville last Wednesday.

Mrs. Paul Kendle and family of Appalachia visited her parents, Mr. and Mrs. Elmer Barker on Sunday afternoon.

Mr. and Mrs. Eugene Clark and family of Buckeye Lake, Ohio recently visited Mrs. Clark's mother and step-father, Mr. and Mrs. Ervin Huff. Their daughter, Miss Deborah Clark remained for an extended visit with her grandparents.

Rudolph Quesenberry suffered a leg injury one day last week when kicked by a horse.

McClure's Chapel

Mr. and Mrs. Jim Shackleford were in Rose Hill Friday morning.

Mrs. Arnold Johnston is in the University of Virginia Hospital in Charlottesville. She expects to undergo surgery while there.

Mr. and Mrs. Pearl Clifton went to Knoxville Friday for Mrs. Clifton to have a check up.

Noal and George Matlock were at the home of Mr. and Mrs. Neal Matlock last week.

Mr. and Mrs. Howard Enlow, Bryan and David, Mr. and Mrs. J. P. Speak and the sons, Dennis, Pat and Tim of Mr. and Mrs. Farrell Speak had a very enjoyable trip to the Pinnacle last week.

Mr. and Mrs. Dan Fee, Jr., Carol Ann and Garry Mt. Airy, Md. spent the weekend with relatives.

PENNINGTON GAP

Mrs. Thomas W. Farmer and Mrs. Anna McNeil of Nawark, Del., have been visiting with Mrs. Vergie Cluesman.

PIANO AUDITIONS

from page three

Alvin and Jeffery Copeland, sons of Mr. and Mrs. Billy B. Copeland, Teddie Myers, son of Mr. and Mrs. Ted G. Myers, Roy Shelburne, son of Mr. and Mrs. W. S. Shelburne, Miss Cathy Johnston, daughter of Mr. and Mrs. Earl C. Johnston, Miss Kathy Robbins, daughter of Mr. and Mrs. Paul Robbins, Miss Janice Smith, daughter of Mr. and Mrs. Rando L. Smith, Jr., Miss Kathy Hammonds, daughter of Mr. and Mrs. Carroll Hammonds, Miss Susan Wynn, daughter of Mr. and Mrs. Dodge W. Wynn and Miss Judy Turner, daughter of Mr. and Mrs. Herbert Turner of St. Charles were all recipients of the National Member's Certificate and Fraternity Pin. Also, each of the above mentioned pupils will have his or her name listed on the "Distinguished Roll of Piano Pupils" in the Guild's "National Directory or Yearbook" for having played 10 piece programs for a period of three years. All are pupils of Mrs. Cora Creech.

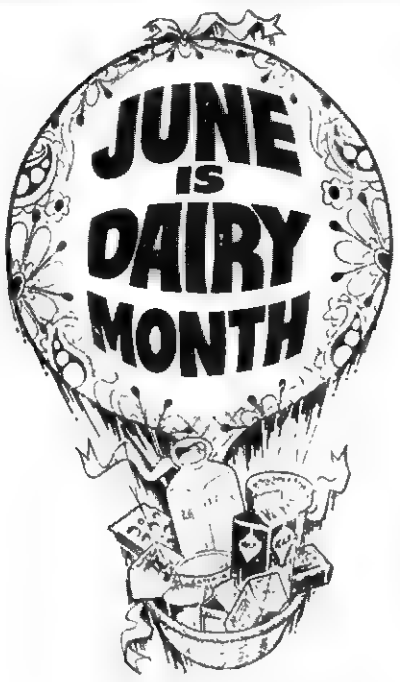

Enjoy Our Wholesome, Healthful Dairy Products This Summer

CLINCH HAVEN FARMS

Rt. 1
Big Stone Gap, Virginia

Dollars Spent For Fertilizer Now . . . .
Can Save You Money . . . Make You Money

June is dairy month

WE SALUTE THE DAIRY FARMERS whose high standards and hard work do so much for both the health and the wealth of this community

Properly fertilized pastures and cropland work harder to produce more milk from your dairy herd . . . and provide extra feed next winter. Saves you buying hay!
Our power-packed fertilizers can enrich your soil with needed nutrients . . . make pastures pay off in a big way. Ask about low cost Fertilizer Spreader service, too.

CLINE FERTILIZER CO.
Phone 367-4144 Ewing, Va.

Alpha Chi Installed At LMU

ANDERSON

NOBLITT

SMITH

The Tennessee Epsilon Chapter of Alpha Chi, a national college scholarship honor society, was installed and the charter members initiated at a ceremony in the Johnson Room in Avery Hall at 7.30 p. m. on May 13.

Dr. W. W. Pate, National Council Representative, helped to officiate at the installation ceremony, which was an impressive affair conducted by candlelight before a small crowd of guests of the new members. Presiding during the installation of the new chapter was Dr Herbert P Livesay, who as President represented the authority of the school's Board of Trustees.

Dr John H Mote, Academic Dean, acting as Sponsor of the new chapter, inducted the new members He was assisted by Mrs Lanta S Livesay and Mr. Leonard M. Rowlett, who are Assistant sponsors.

Mrs Gladys Anderson of Jonesville, Mrs Pauline Smith of Pennington Gap; Glen Baker formerly of Ewing, and Jerry S Noblitt formerly of Jonesville were the Lee County students inducted as Charter Members of the Society

To be eligible for membership in Alpha Chi, a student is supposed to satisfy a number of requirements. The chief prerequisites are that he be in approximately the top ten percent of his class scholastically and that he have a good reputation and character

The purpose of Alpha Chi is to promote higher standards of the benefits which result from superior intellectual attainment The society was founded in Texas in 1922

JONESVILLE

Mr. and Mrs. N. M. Moore and Jackie of Bristol spent the weekend with their parents, Mr and Mrs. C. L. Grabeel and Mrs. George Moore

Mrs. Charles Osborne and boys of La Grange, Ohio spent three weeks with her parents, Mr. and Mrs. Walker Childress.

Mrs. Anne Mills and children and Jim Toms of Valley Station, Ky., spent a few days with Mr. and Mrs. T. H. Elkins and Mr. and Mrs. Patten Elkins.

Mr and Mrs. Joel Bloom and family of Chantilly, Va., and Mr. and Mrs. Ray Lasley of Shelbyville ,Ky., and Mrs. Marshall Byington attended the graduation of Mrs. Byington's sons, George D. and Marshal, Jr., at VPI, Blacksburg, Va. Marshall, Jr., will go to Washington, D. C. and George will go to Charles Town, Ind.

Little Miss Becky Hall of Marion, Ind., spent two weeks with her grandparents, Mr. and Mrs. T. H. Elkins.

Mrs. Arnold Johnson is a patient in the University Hospital at Charlottesville, Va.

Mrs. Herbert Chadwell has returned fro a visit with her daughter and family, Mr. and Mrs. Rex Morelock in Toledo, Ohio. The Morelocks have a new son born May 24. He was given the name Robert Maxwell. They have a three year old daughter, Sherry.

Mr. and Mrs. Bob Chiodin and daughter, Cheryl, of St Clair Shores, Mich., are visiting Mrs. Chiodini's grandmother, Mrs. Edna Matthews, also her aunt, Mrs. Ermit Walton and Mr. Walton this week

Mr and Mrs. Sam Berry and sons. Edward, David and Douglas of Charlottesville spent several days the past week with Mr and Mrs. O. W. Smith of Rose Hill and Mrs O. O. Berry. Mr and Mrs Tom Joyce and Mr. and Mrs. Charles Berry and family of Woodway.

Mr. and Mrs. Sam Carder and Anita visited Mr. and Mrs. R. H. Orr Saturday.

Mr and Mrs. L. B. Smith spent a week with Mrs Smith's parents, Mr. and Mrs. Bruce Conn and Evelyn in Hampton

Mr. and Mrs. Guy Walton of Woodway were business visitors in Jonesville Saturday.

Miss Emily Lawson visited friends Monday.

The Rev. and Mrs Robert M. Copeland and two daughters moved into the First United Methodist parsonage last week from Rutherford Memorial United Methodist Church in Corryton, Tenn. Mr. Copeland suceeds the Rev. Robert O. Wallace, who was assigned to the St. Elmo United Methodist Church in Chattanooga, Tenn The Wallaces also moved last week

Sturm Carroll of Appalachia passed away June 7, at the age of 81. He was born March 5, 1887. Service was a 3:30 p m. on Sunday, June 9, at Roy Green Funeral Home. He was an uncle of the following who attended the funeral, Mr and Mrs. Henry Carroll and family. Mr. and Mrs Holton Roberts and family, M. arnd Mrs. Clifford Carroll, Mr. Hagan Carroll, Mrs. Bertha Warner, Mrs. Maggie Diffenderfer, Ms. Myrtle Delph of Jonesville and Mrs Fannie Payne of Blackwater. Burial was in American Legion Cemetery in Big Stone Gap.

Mr. and Mrs. N. M. Moore of Bristol spent the weekend with their families Mr. and Mrs. C. L. Grabeel and Mrs George Moore. They all had dinner on Sunday with Mrs Moore. Sunday afternoon Mr and Mrs. Grabeel and Mrs N M Moore attended the Golden Wedding Anniversary of Mr and Mrs. Tom Fugate in Ewing

The Vacation Bible Schools of First United Methodist and First Baptist Churches, will have their sharing program Friday night. The Methodist will have a fellowship supper and sharing program Sunday night.

Carl Wayne Carroll, Jr., of Blacksburg, Va., passed away June 6 after a long illness. He was born March 3, 1951. Funeral was Saturday, June 8 at 4:00 at Jones Funeral Church Rev. Forest Shaffer was the officiating minister Burial was in Newport Cemetery of Blacksburg. He was the son of Mr and Mrs. Carl Carroll, formerly of Jonesville Those attending the funeral from Jonesville were Mr and Mrs. Henry Carroll and son, J., Mrs Edgar Pice, Kyle Edwards and Clyde Edwards

Attention Golf Tournament Trophy Winners

Custom Built Trophy Cases

Your Choice Of Woods, Finishes

Dominion Cabinet Co.

Phone 346-1880
Jonesville, Va.

PLEASANT VIEW

Mrs. Carol (Hargraves) McKeen, was honored with a "pink and blue" shower Thursday evening at the Pleasant View Community Club House. Hostesses were Mrs. Dora M McKeen, Mrs. Maggie Hargraves and Mrs Maurine Cole. Mrs McKeen was the recipient of many gifts.

Mrs. Thelma Rosenbaum of Bristol is spending some time at her home also visiting her sister, Mrs. Henry Campbell in Rose Hill and other relatives.

Mr. and Mrs Steve Thomas Rosenbaum and children of Frankfort, Ind., spent the past week with his mother, Mrs. Mae Rosenbaum.

Duane Gilbert, North Madison, Ohio and Mr. and Mrs Paul Gilbert, Keokee were dinner guests of the Lester Parsons family on Monday.

Lester Parsons and daughters, Renda Helen and Paula and Miss Golden Parsons attended the wedding of their niece and cousin, Miss Johnnie Elizabeth Huff to Mr. Wayne Garrett, Friday evening, June seventh, 7.00 o'clock at the Deep Springs Missionary Baptist Church. Rev. Floyd Haun of St. Charles performed the ceremony. Relatives and close friends of the family attended Out of town guests were Mr. and Mrs. Barry Huff and son, Eddie of Hickory, N. C.

Mrs. Jack Smith, Noblesville, Mrs. Ben Kelley, Bealeton, Va., and Mrs. Etta Bales were luncheon guests of Mr. and Mrs L. S. Bales and children Friday.

Mr and Mrs Jack Smith, daughters, Jane and Jackie of Noblesville, Mr. and Mrs Ben Kelley and sons of Bealeton, Va., and Mr. and Mrs. Eugene Bales and family Chattanooga are spending some time here with their mother, Mrs. Etta Bales and other relatives.

The Robert Taylor family Donnellsville, Ohio arrived Thursday to spend the weekend with their parents, the Claude Bales and the Ben Taylors Miss Vivian Taylor who has been visiting here with her grandparents returned home with her parents on Sunday.

Harrison Taylor and son, Jr were here last weekend to visit his parents, Mr and Mrs. Ben Taylor and to bring Miss Vivian Taylor back after spending a week with the Harrison Taylors in Marietta, Ga.

Lester Parsons and daughters, Renda and Paula, and Miss Golden Parsons spent Saturday and Saturday night in Big Stone Gap with Mr and Mrs J W. Hubbard. On Sunday they visited in Pound with Mr and Mrs Roy Vanhuss and family and points of interest in the area The "Pound Lake also the recreation spot "Ravens Rock" overlooking the mining town of Jenkins, Ky Saturday night they visited the Herbert Baker family in Big Stone

Mrs Robert Taylor and daughters, Vivian and Janet and Jewell Ball visited the Lester Parsons family Friday

Mrs. Eugene Jones and Ferne attended the WSCS meeting Thursday evening in Ewing

Mrs. T. E. Lovens and Mrs Eugene Jones entertained the Homemakers Club with a luncheon Friday at the home of Mrs. Lovens. Several members and guests were in attendance.

Miss Charicie Garrett Knoxville spent the weekend with her mother, Mrs Mildred Garrett and Mr. and Mrs Troy Cavins.

Ms Roscoe Jones and Denise of Jonesville, Mrs Ben Kelley Mrs Etta Bales, and Mrs L S Bales and Sue Ann were in Middlesboro Monday

Miss Audrey Davis has returned to Richmond after spending several days with her parents, Mr and Mrs Asher Davis

ROSE HILL

Courtney and Whitney Owens had lunch with Mr. and Mrs. P. G. Owens June 8, the occasion being Courtney's 11th birthday

Mr. and Mrs. Harold Keel and children of Anderson, Ind., visited last week with friends and relatives.

Mrs. P. G. Owens visited her mother in Harlan Thursday.

The Rose Hill Baptist church had a shower and fellowship supper in honor of their new pastor Friday evening at the church About 30 members were present.

Rev. and Mrs. Don Naude and children of South Africa were dinner guests of Mr. and Mrs. F. L. Grabeel Sunday.

Rev. Billy Davenport of Rogersville, have moved to Rose Hill as pastor of Rose Hill Baptist church.

Mr and Mrs. Doyle Gully, Detroit, visited her parents, Mr. and Mrs. Morgan Speaks during the weekend.

Calling on Mrs T. E. Lovens this week were Sgt. and Mrs. J. P. Hobbs, Mr and Mrs. Clyde Garrett, Mrs Eugene Jones and Fern and Miss Vivian Taylor.

Mr. and Mrs. Clayton Johnston, Harlan, were Sunday guests of Mr. and Mrs Morgan Speaks.

Mr. and Mrs. Robert Taylor and children of Ohio are spending a few days with their parents, Mr. and Mrs Ben Taylor and Mr. and Mrs. Claude Ball

The Morley Memorial WSCS met June 13th at Morley Memorial church for their program Subject of the lesson "Our church in a changing world". Those taking part, Mrs Georgia Gibson, Mrs. Eileen Gibson and Miss Fern Jones Mrs T. L. McDaniel had the devotional

Refreshments were served by Mrs Jesse Dean and Mrs. Eileen Gibson

Mr. and Mrs. Eugene Jones and Ferne called on Mr. and Mrs. Joe Turner and Dale Sunday vening and helped celebrate Mrs. Turner's birthday with a weiner roast and cake Mr. and Mrs Desmond Turner also were present

Mr and Mrs Harry Garrett, Mr. and Ms George Garrett and daughter, Mr. and Mrs Claude Nipper and Mrs. Lucy Potter were dinner guests of Mrs B. C. Fugate Sunday.

The vacation bible school at the Mt Olivet Christian church will close Friday The visiting minister, Randolph Osborne who conducted a few days revival showed some very informative slides of [illegible] Mr Osborne gave [illegible] lectures [illegible]

The [illegible] Mrs Hodson and [illegible] Thursday night [illegible] guests of Mr and Mrs H [illegible]

MARRIAGE LICENSE

William Carl [illegible] Waycross, Ga Patti Gail Jones Jonesville

Kenneth Lee Poteet, Harrisonburg, Va, Oneta Ruth Martin Jonesville

William Edward Jewell Jonesville, Teresa Arlene Wynn Jonesville

Burl Livesay Jonesville, Irene Mullins, Jonesville

David Lee Willis Jonesville Carol Ann Moore, Pennington Gap

EO Loans pass the $100 Million Mark

The Nation's anti-poverty campaign [illegible] over 339,000 low income rural people through 50,000 economic opportunity loans advanced by the Farmers Home Administration, Secretary of Agriculture, Orville L. Freeman announced.

Most of the loans went to develop individual income-producing business enterprises in rural areas and to help strengthen small farms

The agency recently reviewed records of 2,200 individual borrowers selected at random in all states The average individual borrower, according to the study showed an annual gross income increase of about $1,270

Other studies also showed that nonfarm rural people must up about 45 percent of the individual economic opportunity loan borrowers But farmers as well as nonfarm people used the individual loans to develop such nonagricultural enterprises as small rural stores, commercial hauling, commercial fishing, auto repair, well digging and over 300 other types of businesses

About 30 percent of the individual loan funds received by farmers according to the studies were used to purchase livestock Other loans were used to construct, repair, and improve farm building, pay operating expenses buy farm machinery, purchase real estate, and refinance real estate debts.

The Farmers Home Administration began making rural anti-poverty loans in January 1965, shortly ftaer passage of the Economic Opportunity Act. Individual loans of $2,500 payable over 15 years were authorized In 1966, the outstanding indebtedness to a borrower was raised to $3,500

Interest on the Economic Opportunity loans is ste at 4½ percent.

The local office in Jonesville is at present carrying 31 loans under this program, most of which are to small farmers.

Under the economic opportunity loan program, the Farmers Home Administration is permitted for the first time to make loans for development of small rural businesses.

Applications for economic opportunity loans are made at the Farmers Home Administartion office in Jonesville, Virginia, for Lee County

Social Security News

Did you know that wages paid by an employer for domestic services in a private home are covered by Social Security? The domestic services may include baby-sitting and what is commonly known as "day work"

If a domestic employee is paid as much as $50 cash wages in a calendar quarter (3 months) he can earn credits toward Social Security retirement. The amount required to earn a credit ($50) must be paid by one employer. If a domestic worker works for stveral employers the wages paid by each cannot be added togetcher to make the total of $50.

The employer is responsible for reporting the earnings for Social Security credit. The total tax contribution of 8.8 percent is made by withholding 4.4 percent from the employee's wages with the employer paying an equal amount.

The employee should keep a daily written record of his work-recording the hours worked, the date, the employer's name, and the amount of wages paid. If the employer fails to report the wages the earnings may be credited by using the employee's record of work. Moreover everyone should check his Social Security [illegible] periodically to be sure he is receiving proper credit [illegible] earnings

The worker has the option to furnish his Social Security number to the employer and ask him to deduct the Social Security tax. Should the employee refuse to give his Social Security number or ask that the tax not be withheld the employer is not excused from his reporting responsibility. To avoid a tax delinquency the employer must report the wages timely to Internal Revenue Service. He should contact the Social Security Office if he is unable to obtain a worker's Soial Security number. employee have the responsibility of seeing that the wages are properly reported

Practicaly all domestic workers are coveed by Social Security. Under the old law domesti services by a parent were excluded. Recent changes in the Social Security Law now make it possible in some instances for a parent to work as a domestic for a son or daughter. For more letailed information about domestic employment, call or visit your Social Security Office.

PENNINGTON GAP

Mr. and Mrs. Earl Carter of St. Charles, were called to Bluefield, W. Va., last week on account of the death of her only sister, Mrs. J. J. Bishop and her only uncle, Claude Chambers. The funerals were held the same day in the Hawkins Funeral Home Chapel, Friday, June 14.

Former Pennington Man Gets Promotion

Michael S. Robinson has been assigned to Lake Mills [illegible] Wilkesboro, N. C. [illegible] of Burlington Industries, Inc. [illegible] Plant Personnel Manager. After joining Burlington in 1965 Mr Robinson has served as [illegible] in Bristol, Tenn and is Assistant Personnel Manager at Cameo Hosiery in Greensboro, N. C

Firm is one of Burlington's most modern weaving operations and one of the largest producers of sport and stretch denim with employment of 1800

Mr Robinson is the son of Mr and Mrs Joe W Robinson of Jonesville Va He is a graduate of Pennington High School class of 1961, and a graduate of Emory and Henry College. He is married to the former Chris Cole of Bluefield, W Va., they have one son.

WOODWAY

Mr. and Mrs. Bob Simmerman and family of Lapel, Ind., are presently visiting the Johnstons. Mrs. Simmerman is the former Diana Hall, formerly of Lee County.

CALL US FOR FAST, DEPENDABLE

ON-THE-SPOT SERVICE

On-the-Spot service includes:

- Minor Engine Tune-Up
- Replacement of Parts
- Tire Service
- Engine and Hydraulic Check
- Inspection and Adjustment of Equipment

In Our Shop

Our shop is fully equipped, and skilled mechanics are on duty to handle any and all service problems, including major repairs and complete overhaul jobs.

FOR SERVICE ON-THE-SPOT OR IN OUR SHOP

Lee Tractor & Implement Co.

Jonesville Phone 346-2022

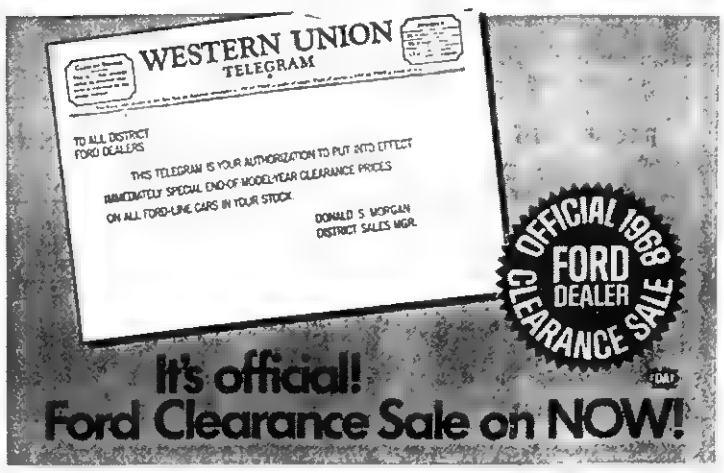

All you need is this certificate . . . Save it!

Your child's 8 x 10 portrait... FREE!

AT THIS STORE
ON THE DATE BELOW!

We will give you ABSOLUTELY FREE a lovely 8x10 portrait photograph! Up to 12 cute poses will be taken. There is NO OBLIGATION to buy anything. You may, if you wish, order additional photographs for gifts or keepsakes direct from the studio, but that is entirely up to you.

Portraits will be taken by a leading national studio. Children from 2 months up are eligible. Only one certificate allowed per family. 50¢ fee, and handling

GROUP PICTURES WILL ALSO BE TAKEN ON APPROVAL

ONE DAY ONLY!

TUESDAY June 25th

Campbell's Department Store
Pennington Gap, Va. 24277

HOURS 10 a. m. to 6 p. m.

If you cannot use this certificate, please give it to a friend.

The Lee County Guidance Seminar held last week at Ben Hur, the first to be held in the state, was held as a send off program for the new vocational program which will begin at Lee County Vocational School and in Southwest Virginia within the next two years.

The purpose of the Seminar was to develope a better understanding between the Guidance Personal and the Vocational Personal so that each student involved or wanting to become involved in the vocational field would have the proper counciling which would help him to achieve the goal or goals that he sets for himself.

The Seminar included all guidance counselors, business education, home economics, agriculture, vocational school instructors, distributive education and all Southwest Virginia vocational school instructors, distributive education and all Southwest Virginia vocational center directors

The presiding officer for the meeting was Mr. Chester Marcum, Director Lee County Vocational School, Ben Hur, Virginia

Participants were pictured from left to righ were Pauline Anderson Assistant Supervisor of Guidance Radford Va., Mr Larry Hill Co-ordinator of Vocational Education, State Department of Education, Richmond, Virginia, Mr. Jake Lowe, Assistant Supervisor Industrial Education, State Department of Education, Mr. Carson Robinette, Director of Instruction, Lee County, Mr. Joe Hardy, Assistant Supervisor Agricultural Education, Pulaski, Mrs Lillian Smith, Assistant Supervisor, Home Economics Education, Hampton Virginia Mr Lester Duenk, Head, Vocational and Industrial Education VPI, Not pictured Mr John Richmond, Supertendent of Lee County Schools.

The subjects discussed during the day were

The new vocational trades at Lee County Vocational School and how the high school guidance program can best serve the student.

Problems of guidance and counseling.

What makes a good guidance and placement program

Farm machinery repair.

Wage earning home economics

Opportunities in less-than-college grade occupations, ie. trends, salary advancement.

The session closed with a panel discussion, ending with a summation of the days discussions by Miss Pauline Anderson.

The $800,000 addition to the Vocational School Building is scheduled to be placed on bid in July, 1968, with classes scheduled to begin in August, 1969.

The new classes to be taught at Lee County Vocational School are:

Air conditioning and refrigeration.
Practical nursing.
Stenography.
Home economics wage earnings
Farm machinery service.
Drafting.
Carpentry.
Auto body repair

Ewing Equipment Company
Ewing, Va.
Use
Lawn and Garden Tractors

These Stores Give CR Green Stamps

Cas Walker's Virginia Food Center
Pennington Gap

Novelty Clothing Co. - Pennington Gap

Pennington Esso - Pennington Gap

By George - - - - - - - - - -

Although Medicare has been in effect for over a year and a half, there are indications that some people may not be filing claims for medical insurance benefits because of lack of knowledge of the method for filing.

According to Stacey Thompson, Claims Representative of the Middlesboro Social Security Office, some individuals had incurred the $50 medical deductible early last year but have not yet claimed reimbursement for 80% of the reasonable charges for physician's services and medical supplies in excess of the deductible.

— — — — — — —

The end of the school session in spring signals the beginning of many summer activities. Among them, Vacation Bible Schools, camps, tours, trips and other excursions planned especially for the young folks.

Vacation Bible School is the church sponsored beginning of a child's gradual exodus from the home. It is a step by step process that takes place over a period of years that parents have experienced down through the ages.

Last Sunday, as one of our citizens watched one of his several youngsters depart for Boy Scout camp, he commented in a rather forlorn manner that this would be the first time since their first child was born that all of the children had been away from home at one time. This was Roy Tomlinson of the Dry Branch community. This week, he and Mrs Tomlinson have children scattered over a good part of the state of Virginia in camps, meetings, etc

— — — — — — —

Boy Scout Troop 382 is at Camp Tom Howard this week. This is the fine camp owned by the Sequoyah Council. The Council is in the process of out growing this camp. The search is on now for another suitable site. The requirements are rather difficult to meet. 600-1000 acres will be required. 300-400 acres must be practically level. 40-50 acres for a possible lake. Such a camp would be a great asset to Lee County, if it could be located here. Any one having suggestions to where such a site could be found is requested to notify the NEWS or Boy Scouts, 804 Buffalo St., Johnson City, Tenn.

— — — — — — —

Coach Skeen and his Pioneers have gained further honors this year by being named the District VIII Champions in baseball. With this recognition comes to Coach Skeen the honor of Coach of The Year as named by the Bristol newspaper. Thomas Walker players named to district team were Mike Smith, Harold Jerrell, Coy Pendleton, Sonny Brooks and Harold Scott.

Player of the Year honors went to Roger Adams of St. Charles.

From Keokee, George Scarborough, Wendell Johnson, and Johnny Thomas.

Also from St. Charles, Gary Collingsworth.

From Flatwoods were league batting champion Bobby Scott and Wayne Burchette.

Pennington Gap in the Lonesome Pine District also had players up for honors. They were Sandy Garrett and Bobby Haynes.

— — — — — — —

A report of the election returns in our last edition failed to include Robert Mullins, candidate for Town Council in Pennington Gap. He received 319 votes.

— — — — — — —

Many youngsters (so far 109) are taking advantage of the Summer Reading Club sponsored by the Lee County Public Library. Visit the library and ask about this wonderful summer past time.

— — — — — — —

Trivia ... ...

Someone has said, "After all, nobody ever got an education in College. The most anybody learns is how to think, study, do research and get along with the boss."

— — — — — — —

A taxpayer is one who doesn't have to pass a civil service exam to work for the government.

— — — — — — —

A little boy was late for school and the teacher asked him what caused the delay. He looked her square in the eye and answered: "I was following a slow dog."

DAIRY

from page one

County has declined steadily as an example of this decline, in 1965, 27 producers sold a total of 9 624 625 pounds of milk. In 1966, 24 producers sold a total of 8,770,226 pounds of milk. For 1967, 24 producers sold 8,988,-673 pounds of milk.

This increase in production in 1967 with the same number of dairymen seems to be the trend. How can this be done? There seems to be three keys to this increased production — — better breeding, feeding and management. Production per cow continues to increase. Artificial breeding continues to imvrove the individual cow. Faced with a squeeze from every side, the dairymen is practically forced to use improved practices. Improved strains of seeds make possible higher yields. Chemical weed control in conjunction with increased amounts of fertilizers add considerably to the increased yields.

Better management of the livestock and improved feeding practices help to bring about greater production per cow

One example of improved methods involves planting corn in, for example, an orchard grass sod. The application of the proper chemical at planting time, along with the fertilizer allows the farmer to forget this crop until harvest time. Then, anything less than 100 bushels per acre is considered too little This much corn per acre just a few years ago and with no cultivation was unheard of. Today it is commonplace

Today, the production of manufacturing milk exceeds the production of Grade "A" milk in Lee County.

The most up to date figures are as follows for Kraft. Figures for Pet were not available.

In 1965, Kraft bought a total of 7,232,294 pounds of milk from 309 producers.

In 1966, Kraft purchased 8,-126,285 pounds of milk from 272 producers.

The 1967 figures show that 271 producers sold a total of 8,897,882 pounds of milk to Kraft.

For the first three months in 1968, Kraft purchases in Lee County have exceeded the same period of 1967 by 211,000 pounds of milk.

Today, manufacturing milk brings almost a dollar and a half more per hundred pounds than it did just 18 months ago

Kraft started in 1960 with a one-truck can route. By 1966 this had grown to a six-truck can route. Now, more and more of these manufacturing milk producers are turning to the tank as a means of cooling their milk. Today this company has three truck can routes and two bulk tank routes. Each tank truck has the capacity of two can trucks. Bulk tanks help to produce a higher quality milk because it goes directly from the cow to the tank where it is cooled instantly. Bulk tanks also make it possible for the milk to remain on the farm longer, thus requiring less trips to the farm by the truck.

Who is the dairy farmer of today? First, he is a man about 55 years of age. At least that is the average age of the dairy farmer in Lee County but, of course there are exceptions.

With the exodus of our young people, it is always interesting to hear of one who has gone in search of a better life and then returned to Lee County.

The young man we have in mind is a dairy farmer today. He produces manufacturing milk on a farm of less than one hundred acres.

His story started upon his discharge from the army. After securing on-the-farm training under the GI Bill of Rights, he decided that he would like to be a farmer. With no money, he left here with the purpose of earning enough money to make a down payment on a farm and the necessary livestock and machinery. This he did within a comparatively short period of time. Today, he lives in a modest, modern farm home in Lee County and he is a successful dairy farmer.

Such an example proves that desire, know-how and determination are still important factors in success in any field.

Most of those involved in the processing and sale of milk and milk products are very optimistic as to the future of the dairy industry. They all agree that it will be necessary for the dairyman to stay abreast of all of the latest practices if he is to be successful. There will be changes but by and large, most of those who are willing to take advantage of them will be able to stay in the dairy business as long as they wish to do so.

Like most business men, the dairyman may handle a lot of dollars in the course of a year. Like most, he spends a lot of dollars for all of the things his farm livestock, home and family require.

He does a great deal for the economy of Lee County.

GOOD FARMING

from page one

its period of flower production will be shortened.

Herbaceous plants, which include all annuals and perennials, require a good deal of moisture and must be watered thoroughly. During dry weather, moisten the soil to a depth of 4 to 5 inches. After watering, remove a spade of soil to determine the depth the water has penetrated. Mulching helps conserve moisture.

Annual and perennials may be rejuvenated by cutting the plants back drastically. This encourages new growth which will flower and produce a new display of color. Petunias should be pruned back since they become quite tall. These can be pruned as late as August and still produce a good display of color. Snapdragons, zinnias, marigolds, and many other annuals should be cut and used in arrangements.

Mildew and leafspot diseases are quite troublesome in late summer, especially on zinnias. Covering the plants with a fungicide will help prevent this from becoming a major problem. It should be applied at the first signs of mildew.

Tall-growing annuals and perennials should be staked to prevent damage from heavy winds or rain.

Mr. and Mrs. Clarence Johnston have had the following guests in their home: Mrs. Rita Freese, Vina, Minn., visited here the past two weeks with her parents. Mr. and Mrs. Howard Melton of Alexandria; Mrs. Melton is the former Glenda Johnston. Following a visit with her parents, Mrs. Melton is now enrolled at George Peabody College, Nashville, Tenn. She will be working this summer toward her Master's Degree which she is expecting to receive in August.

its what you get for the Low Price that counts!

2 Heads
Lettuce - - - - 39c

1 Lb.
Bananas - - - - - - 10c

2 Lbs.
Okra - - - - - 39c

Watermelons 89c - 99c

Martha White 10 Lb. Bag
Flour - - - - $1.19

Head and Shoulders
Shampoo - - - - - - 59c

U. S. NO. 1 RUSSETT 10 LBS.
POTATOES - - - - - - - - - - - 49c

Armours Star Lb.
Bacon - - - - - 59c

Hawaiian 46 Oz. Can 3 For
Low Calorie Instant 4 Oz.
Punch - - - - - - - $1.00

Blue Band 7 For
Milk - - - - - $1.00

24 Oz. Bottle
Crisco Oil - - - 45c

Kraft Apple, Grape, Apple-Blackberry, Apple-Strawberry, Apple-Raspberry 3 For
Jellies - - - - - - - $1.00

Temt 12 Oz. Can
Luncheon Meat - - 49c

Low Calorie Instant 4 Oz.
Nestea - - - - 59c

USDA Choice Lb.
Round Steak - - - - 89c

Bayer 100's
Aspirin - - - - 88c

Morrell or Armours Star 3 Lb. Can
Picnic Hams - - - $1.99

Morton House 15 Oz. Can
Sloppy Joe - - 59c

CAS WALKER'S
VIRGINIA FOOD CENTER

Pennington Gap, Va.
Store Hours: Monday thru Thursdays
8 A. M. - 7 P. M.
Fridays and Saturdays
9 A. M. - 9 P. M.

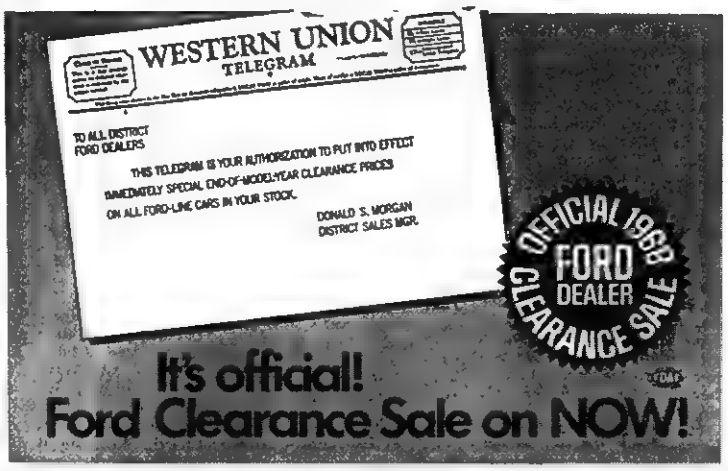

KELLY-SPRINGFIELD

HIGH PERFORMANCE
Wide tire Sale
UP TO 35% WIDER

Now thru Saturday only! Save on Big Trac high performance wide tires. Kelly-Springfield's racy, low profile tires with four full ply polyester cord...more to love.

FREE MOUNTING!

Big Trac tubeless size	Also fits	Regular Price	You Save	Sale Price	Plus F.E.T.
D70-14	6.95-14	$66.20	$29.26	$36.94	$2.24
E70-14	7.35-14	$68.70	$30.36	$38.33	2.35
F70-14/ F70-15	7.75-14/ 7.75-15	$72.70	$32.14	$40.56	2.50/ 2.51

Price plus trade-in.

MORE TREAD WIDTH! Up to 2 inches wider tread than most conventional tires for improved traction. Tested to 135 mph.

MORE TIRE MILEAGE Special chlorobutyl liner insures maximum air retention for improved durability and tire mileage.

4 FULL PLY POLYESTER CORD More smooth-riding comfort plus more styling with reversible red or white side walls.

FRONT END ALIGNMENT
$6.50 Reg. $8.95 value All cars including Cadillac, Imperial and Lincoln.
Here's what you get: • Measure and correct caster and camber • Correct toe-in and toe-out. • Safety-inspect steering, shock absorbers.

BRAKES ADJUSTED
$2.00
• Precision-adjust brakes, all 4 wheels. • Adjust parking brake. • Add brake fluid as needed. • Safety-inspect your car.

AUTHORIZED INDEPENDENT KELLY-SPRINGFIELD DEALER

GIBSON TIRE SERVICE
Phone 546-1041 Pennington Gap
TIRES FAMOUS FOR QUALITY
KELLY SPRINGFIELD TIRES

WOODWAY

Mrs. Paul Litton and children, Orlando, Fla., are visiting here this week with her daughter and family, the Bud Haynes.

Annual Vacation Bible School will begin at the Missionary Baptist Church Monday, June 24 and go through Friday, June 28. Classes will run from 9:00 to 12:00 noon. Mrs. Margaret Wright will serve as director. Teachers and classes are as follows: Intermediates, Miss Nancy Salley; Junior boys, Mrs. J. T. Denton; Junior girls, Mrs. Herbert Salley; Beginners, Mrs. Roy King; Primary, Mrs. Leonard Honaker; Music, Mrs. C. M. Callahan. Commencement program will be given Friday evening, 7:30 p. m. Preparation day for students will be held at the church Friday afternoon, June 21.

Miss Virginia Thomas is attending State FFA convention this week at Richmond.

Mrs. Margaret Wright visited in Clarksville, Tenn., last weekend. Her mother, Mrs. Mary Rainey, and neices, Audrey and Dorothy Rainey, returned home with her for a visit.

The Primary Sunday School class of Mrs. Herbert Salley and the Junior class of Mrs. J. T. Denton from the Missionary Baptist Church enjoyed an outing Tuesday afternoon at Cumberland Bowl Park.

Annual Vacation Bible School is in progress this week at Mt. Carmel Church. Commencement exercises will be Friday evening, 7:30 p. m.

Mr. and Mrs. John Compton, Pearisburg, Va., visited here last week with Mr. and Mrs. Leonard Honaker.

Mr. and Mrs. John G. Collins and Joe, Bristol, visited here Sunday with his mother, Mrs Virginia Collins.

McClure's Chapel

Sp-5 and Mrs. Jim Fairchild returned to South Carolina Saturday morning.

Mrs. F. C. Bacon and Mrs. D. C. Hounshell visited Mrs Hallie Debusk in Rose Hill recently.

Later in the day Mrs. F. C. Bacon and Mrs. D. C. Hounshell visited Mrs. J. O. Bacon, Sr. They all three visited in the Hamilton Cemetery.

Mr. and Mrs. Grant Osborne had as guests Mr. and Mrs Claude Osborne and Kathy, Portsmouth, Va., Saturday.

Cort Matlock has been on the sick list now for some time.

Mr. and Mrs. Oda Matlock, Misses Dora and Etta Matlock visited their brother, Cort Matlock recently.

Jim Shackleford went to Harlan Saturday and visited his father, John Shackleford.

Mrs. F. C. Bacon and Mrs. D. C. Hounshell were in Jonesville Saturday. They also went to Middlesboro and visited Mr. and Mrs. White Hounshell.

Mr. and Mrs. Leroy Fletcher and Mr. and Mrs. Robert Garrett called on Mr. and Mrs. R. H. Lamb recently.

Mr. and Mrs. Oshel Marcum Mrs. Hoye Osborne, Sue and Bobby were guests of Mr. and Mrs. Hedley Thompson Sunday.

Oda Matlock and Hobart Matlock went to the Appalachian Hospital in Harlan to see their brother, John Matlock.

Mrs. R. H. Lamb, Mr. and Mrs. Charlie Mullins attended the Tri-State Singing Convention at Big Stone Gap.

A memorial service was held at Botner's Grove Sunday afternoon.

Earl Burchett from the Skyview Ranch entered the horse show in Knoxville recently.

MR. AND MRS. DARRYL ROBERTS

King-Roberts Troth

In a beautiful candle-lit ceremony Miss Ann King became the bride of Mr. Darryl Jay Roberts at 4.30 Saturday afternoon, May 25 in the chapel of First Baptist Church, Knoxville.

Using the double-ring ceremony, the marriage was solemnized by the Rev Eugene Roberts, Morristown, Tenn, uncle of the groom.

Given in marriage by her father, the bride was attired in a floor-length gown of white silk organza. She carried a bouquet of white daisies and roses. Her bridesmaids' dresses were also of white organza with daisy trim. They carried bouquets of yellow daisies; their accessories were yellow. Miss Kay Dodson served as Maid of Honor. Bridesmaids were Mrs. Robert Simerly and Miss Joyce King, sisters of the bride, Miss Marilyn Hines, Miss Doris Poe and Miss Shelby Roberts, the latter the sister of the groom.

Serving the groom as best man was Mr. Anthony Massinople. Ushers were Lendell Roberts, Mike Roberts, Jerry Hite, John Mack and Gary Wright.

The bride's mother was attired in a light acqua dress with beige accessories; she wore an orchid corsage. The groom's mother wore a light green dress with geen accessories. She too wore an orchid corsage.

Preceding the ceremony Dr and Mrs. Tom Duncan sang the Wedding Prayer.

Mrs. Turner's Catering Service and Christine's Floral Shoppe, Knoxville, were in charge of the wedding plans and arrangements.

A reception followed the ceremony in the Church's Recreation Room. The traditional wedding cake was cut and served by the newly-weds. In the receiving line, greeting guests, were the bride and groom, Mr. and Mrs. Ray B King, parents of the bride, Pennington Gap, Va., and Mr. and Mrs. Chester Roberts, parents of the groom, Beckley, W. Va.

The bride is a graduate of U. T. School of Nursing, Knoxville and has been a member of the University Hospital Staff for three years. The groom is a graduate of the University of Tennessee. He is presently Manager of Green Hill Memory Gardens, Richlands, Va. Following a honeymoon on the Island of Jamacia, they are now at home in the Rockbride Ave, Apartments, Richlands. The new Mrs. Roberts has accepted a position on the Nursing Staff of Richlands Hospital.

A pre-nuptial party honoring the bridal couple was given by the groom's parents Friday evening at the Holiday Inn, Knoxville.

McClure's Chapel

Mr. and Mrs. Grover Shackleford, Sharon, Peggy, Susan and Boyd visited in the home of Mr and Mrs. Grant Osborne Sunday.

Mr. and Mrs. Howard Enlow, Bryan and David, Wankegan, Ill came down Sunday for a few days vacation with her parents, Mr. and Mrs. J. P. Speak and other relatives Mr and Mrs Farrell Speak, Dennis, Pat and Tim joined them for supper Sunday night.

Mr. and Mrs. Claude Osborne and Kathy were to spend Sunday night with his aunt, Mrs. Lissie Hooker Then they were going to Lexington, Ky, to visit Mrs. Osborne's brother and grandmother.

Robert Osborne, Liggett was overnight guest in the area Monday night.

Mrs. Dillman is spending some time with her daughter, Mrs. Alice Davis.

Those visiting W. R. Maness recently were Mrs. Dewey Matlock and Ronald Lee, Kingsport, Mrs. Bobby Davis, Kim and Debbie, Mr. and Mrs. Robert Garrett, Mrs. Alice Davis, and Mrs. Dillman, Rose Hill, Mrs. Lila Maness and Beryl.

Mr. and Mrs. Robert Osborne visited friends in Lee General Hospital last week.

Mr. and Mrs. Claude Osborne and Kathy visited relatives in Cincinnati last week.

Mr and Mrs. J. P. Speak, Dennis, Pat and Tim (sons of Mr. and Mrs. Farrell Speak) Mr and Mrs. Howard Enlow, Bryan and David were in Middlesboro Thursday.

Ernest Marcum is in the Lee General Hospital again.

PVT. CHARLES CARTER

Pvt. Charles (Pee Wee) Carter is now serving with the U S. Army in Vietnam. Btry B 1st. Bn., 40th Arty, at Da Nang. He is the grandson of Mr. and Mrs. Roy Carter of Stone Creek. He received basic training at Ft. Bragg, N. C. and completed training at Fort Dix, N. J. He attended Pennington High School and was employed by the Woodway Stone Co.

Mrs. Hedley Thompson, Mrs Hoye Osborne, Sue and Bobby went to Middlesboro Thursday

Mrs. Columbus Jerrell visited an aunt, Mrs. Vennie Thompson Thursday.

YOUR PEOPLES LIFE REPRESENTATIVE
In Pennington Gap
F. L. Bailey
J. B. Catron
In Jonesville
Dewey Johnston
In Ewing
Paul Jones
PEOPLES LIFE INSURANCE COMPANY
District Office: Kemmerer Bldg., 9th and Park Ave. Norton, Va. Phone 679-2331

Corsages
Leon and Hazel Newman, Managers
Phone 546-2571
Day or Night
Norton Floral Of Lee Co., Inc.
Pennington Gap, Va.

DOCTOR'S ORDERS
Your Doctor is an authority on good health...your good health. His prescription is designed to put you back on your track. Our pharmacy implements your Doctor's orders and follows the same guideline: your good health is our most important concern. Rely on us for prompt, courteous prescription service.
Rexall
PENNINGTON PHARMACY
Pennington Gap, Va.

MUFFLER EXHAUSTED?
GET A NEW
INTERNATIONAL PARTS CORP.
GUARANTEED MUFFLER
GUARANTEE
Every INTERNATIONAL PARTS CORP. Muffler is guaranteed for as long as you own the car on which it is installed. (Guarantee does not cover replacement service charges.)
Gibson's Tire Service
PENNINGTON GAP
Presley Texaco Service
FLATWOODS
Downtown
PENNINGTON GAP
Shell

MAYTAG
PENNINGTON
Hardware & Furniture Co.
Pennington Gap, Gate City and Big Stone Gap

MACHINERY BARGAINS
Diesel and Gas Power Units
Sawmill and Woodworking Machinery of Every Description
Industrial Machinery Full Stock of Mill Supplies
R. P. JOHNSON
Wytheville, Va.

MOHAWK means fine
CARPETING
choose from our wide selection now on display ● the quality you buy today will reveal itself over years of beautiful service.
FREE ESTIMATES
ROGERS HOME DECORATORS
ceramic tile ● inlaid vinyls ● expert installation
Phone 546-1481
Pennington Gap

THE BIG NEWS IS SAVINGS
THE BIG SPLASH IS...EXTRA VALUES
ON OUR JUNE SPECIALS

	Was	Now
Bed Room Suite	$179.00	$139.00
Dinette Set	$75.50	$56.50
Swivel Leatherette Chair	$79.00	$59.00
Philco Clothes Dryer	$179.95	$150.00
New 1968 Philco Side By Side Freezer Refrigerator Frost Proof 21 cu. ft:	$499.00	$469.00
66 In. Youngstown Double Bowl Sink	$179.00	$125.00

Special On Goodyear Tires For June
Low Prices On Seat Covers
Few Terry Cloth Covers - Special Price
All Types Of Electric Fans
CREECH TIRE & SUPPLY COMPANY
Phones 546-1841 and 546-1282
Pennington Gap

If overeating is making you fat
reduce!
Super Slender-X with DCP
AVAILABLE, TOO! SLENDER-X GUM
MAKE UP YOUR MIND TODAY TO LOSE 10, 20 OR 30 POUNDS.
THE DRUG SHOP, INC.
Pennington Gap, Va.

If you can afford a Chevy, you can afford a Chrysler.

Chrysler Newport now priced about $2.29 a month more than Chevy Caprice*

Chrysler Newport now priced about $2.29 a month more than a Chevy Caprice* (which is still a Chevy, a high-price, low-price car). Chrysler Newport now priced about $3.78 a month more than a Ford LTD* (which is still a Ford, a high price, low-price car). That little more now moves you up into a big, full-size, almost shamefully elegant Chrysler—and that's an unbeatable deal. Afford a Chrysler? Can you afford to pass it up?

*Based on comparison of manufacturers' suggested retail prices for Chrysler Newport, Ford LTD and Chevrolet Caprice 2-dr hardtops, comparably equipped. With 3-speed automatic transmission, power brakes, power steering, radio, white side-wall tires, wheel covers. Comparisons are based on one-third down, 36 monthly payments excluding other optional equipment, destination charges, state and local taxes, interest, insurance and licensing fees.

AUTHORIZED DEALERS CHRYSLER MOTORS CORPORATION

Meet the unbeatables

ROLLER MOTOR COMPANY
Dealer License No. 978 1701 East Morgan St. Pennington Gap

PENNINGTON GAP

Mrs. J. B. Tipton and Peg Richards have been visiting in Rockwood, Tenn., with Mrs. Mabel Thompson and attending the Rockwood Centennial celebration.

Mrs. R. W. Conley and children, David and Carolyn of Bradenton, Fla., came to Rockwood to attend the centennial and returned home with Mrs. J. B. Tipton for a visit.

J. Bruce Catron also attended the Rockwood Centennial and visited with friends there. Bruce is a former teacher in the Rockwood schools.

Mrs. W. J. Richards has returned home after spending a few weeks in Indianapolis with her son and family, Mr. and Mrs. Billy Lynn Richards, Cheryl, Beverly, and new son Michael. Mr. W. J. Richards, Mrs. Ray Sarver and Lynn made the trip to Indianapolis to bring Mrs. Richards home.

Leesa and Gary Collier, children of Mr. and Mrs. [illegible] Collier of Amelia, Ohio, are spending the summer here with their grandmother, Mrs. [illegible] Collier and Mr. and Mrs. [illegible] Tipton.

Mr. and Mrs. [illegible] Orr were visitors in [illegible] over the weekend. They took their children, Jennie and [illegible] spent the past [illegible] grandparents, Dr. [illegible]

Miss Marjorie Jo [illegible] Kingsport, spent two weeks recently with her grandparents, Mr. and Mrs. Clay Lavesay.

Mrs. Miner Nickolas continues to be on the sick list.

Mrs. Bob Tipton and children, Jimmy, Virginia, Curt[illegible] and Brenda of Indianapolis were recent visitors with Mrs. J. B. Tipton.

Herman Horton of Jonesville was a recent visitor with Mr. and Mrs. Clay Lavesay.

Junior Scott was in town on business Monday.

Mr. and Mrs. Deri Johnson and family visited over the weekend with friends and relatives in Saltville, Va.

Mr. and Mrs. Chet Sizemore of New York have been visiting with Mrs. Sizemore's parents, the Toney Steeles on Joslyn Ave., and Mr. Sizemore's brother and family, the Hagen Sizemore's on Ky. Ave.

Mrs. Sallie Z. Adams has returned from Baltimore, Md., after spending three weeks with her daughter and son-in-law, the Bill Johnson's and many other friends in Baltimore.

Mr. and Mrs. George Depew has as visitors the G. W. Depew's from Central City, Fla.

Those visiting the Coy Martins over this past weekend were as following: T.Sgt. and Mrs. Coy Martin, Jr., Kansas City, Mo., Mr. and Mrs. David Martin, Bluefield, W. Va., Mr. and Mrs. Charles Robins, Willoughby, Ohio. T.Sgt. Coy Martin Jr., will leave for duty with U. S. Army soon and will be located in Lybia, North Africa.

Mrs. Harry Harber and Mrs. Thelma Gilbert were hostesses to the McKinney's family from Knoxville for a luncheon on Sunday.

Mrs. Audry Debusk and Mr. and Mrs. Kenneth Cooney, were weekend visitors with the Toney Steeles on Joslyn Ave.

Col. and Mrs. Charles Larry Milhorn and family and Mrs. C. W. Milhorn, Jr., visited with relatives in Dryden and Pennington this past week.

Mrs. Mae Middleton on Joslyn Ave., has as her visitors this week Mrs. Middleton's daughter and husband and family, Mr. and Mrs. Richard Rohland from Almeda, Calif.

Dr. and Mrs. J. T. Laningham and daughter from Columbus, Ohio are visiting with their parents, Mrs. J. E. Laningham and Mr. and Mrs. Luther Cress for several days.

J. Bruce Catron is visiting his aunt, Mrs. R. H. Thompson, in Rockwood, Tenn. Also visiting there are Mrs. James B. Tipton and Miss Margaret Richards.

Mr. and Mrs. L. T. Stewart, Jr. and Paula of Colonial Heights, Va. and Miss Virginia Stewart of Dayton, were last weekend guests of their parents, Mr. and Mrs. Luther Stewart.

Mrs. L. T. Stewart, Sr., and Mrs. Cora Creech visited Thursday afternoon of last week in the home of Mr. and Mrs. Bill McSpadden, Kingsport. They were also dinner guests in the home of Mr. and Mrs. Dock Johnston and family. While with the Johnstons, Mr. Johnston showed Mrs. Stewart and Mrs. Creech their new home church - the "Holston View Methodist Church" in Weber City.

Have Water Pressure to Spare With a Dependable DEMING WATER SYSTEM

We have, in stock, a Deming water system that will deliver all the water your family can possibly use. It is designed to be used 24 hours a day, supplying plenty of pressure at every tap.

Stop in tomorrow and see the new Deming . . . America's most dependable water system.

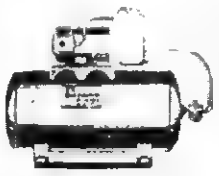

For Really Trouble Free Water System

DON'T DELAY

PUT a DEMING ON DUTY!

Enjoy Full Water Pressure

We Carry A Complete Line Of Repair Parts And We Service Our Pumps

We Also Carry A Complete Line Of Electric Wiring Supplies. Call Us For A Free Estimate On Any Wiring Job For The Farm Or Home.

THE FARM STORE
"Everything For The Farm And Home"
Jonesville

FLOWERS
FOR ALL OCCASIONS
Pennington Flower Shop
Pennington Gap, Va.
Mr. and Mrs. Willard Barker Owners
Phone Day or Night 546-2431

CLINCH HAVEN FARMS Incorporated
Producers and Distributors of Grade A Milk and Dairy Products
Breeders of Purebred Holstein-Friesian Cattle
Dial 523-1749 Big Stone Gap, Va.

JUDITH WILLIAMS

Local Girl Honored At ETS University

Johnson City, Tenn., June — The students of East Tennessee State University, Johnson City, Tennessee recently elected Judith Williams to the House of Representatives of the United Student Body Government for the academic year 1968-69.

Judith, a Junior at the university, is the daughter of Mr. and Mrs. Maurice Williams of Pennington Gap, Virginia.

Representative Williams is studying in the College of Social Science and is majoring in Social Services.

Judith is a member of the University Center and is membership chairman of Alpha Xi Delta Sorority.

DOT COMMUNITY

Mr. and Mrs. Brad Stanley of Salem, Ind., are visiting Mrs. Maude Riley.

Mr. and Mrs. George Noe of Noblesville, Ind., are here to spend some time at their home.

Bill and Roy Shelburne left Monday for a Carribean cruise with their grandparents, Mr. and Mrs. Roy King.

Mr. and Mrs. Sam Davis and Larry of Noblesville are here visiting their daughters and family.

Mr. and Mrs. Dave Gilbert and boys were Sunday dinner guests of Mr. and Mrs. M. C. Clendenen of Pattonsville.

Don Stapleton was home during the weekend with his family.

Mrs. Vernon Reese and Junior Stapleton spent the weekend with Mrs. Malvarie Lawson of Stickleyville.

Visitors in the home of Mrs. Harold Smith and Mrs. S. E. Holt were Mr. and Mrs. Martin Parsons, Mr. and Mrs. Larry Parsons and Judy, Miss Barbara Parsons and Jimmy Owens, and Mr. and Mrs. Milton Harmon and Eugene of Knoxville.

Mr. and Mrs. Jerry Davis of Newport News, Va., were recent visitors of Mr. and Mrs. Bob Chadwell and family.

Mr. and Mrs. Frank Moore, C. W., Sherryl and Linda were among those attending a reunion in Stickleyville Sunday.

Mr. and Mrs. Lenard Crabtree and girls, Mr. and Mrs. Joe Hobbs and children, Mr. and Mrs. Dock Crabtree and boys, Jim Shelburne and Hudean Ramey attended the horse show and pulling at Big Stone on Saturday evening.

Mrs. Joe Hobbs and children visited Mrs. Dock Crabtree and children on Saturday morning.

McClure's Chapel

Douglas Hensley, serving with the Armed Forces in Vietnam was called home last week due to the death of his brother Earl.

Mrs. Maggie Wilson, Jonesville spent some time with her daughter, Mrs. Paul Barber, Mr. Barber and the children last week.

Ricky Barber, son of Mr. and Mrs. Paul Barber suffered a broken arm last week.

"Ma" Bacon has been admitted to the Lee General Hospital again.

Mrs. Billy Warner and children visited her parents, Mr. and Mrs. Clyde Bacon Friday. Then Friday afternoon they visited Mr. and Mrs. F. C. Bacon and Mrs. D. C. Hounshell.

Lewis Thompson was in the McClure area Friday.

In the Hour of Need
Davidson's Funeral Home
Phone 340-1196 Jonesville

TILDA JONES

Tilda Jones was graduated cum laude June 3, 1968, from Milligan College at Milligan College, Tennessee. She received a Bachelor of Arts degree with a major in English and a minor in history.

While at Milligan her activities included: gospel team trio, Chorale Choir, Student National Education Association, Sophomore Honors Program, secretary of the Junior class, and Stampede staff.

Tilda is the daughter of Mr. and Mrs. Luther E. Jones.

WE PAY YOU TO
SAVE
4½%
CURRENT RATE OF DIVIDEND PAID ON SAVINGS!
Save With Safety!
Middlesboro Federal
Savings & Loan Assoc.
1903 Cumberland Ave.
Phone 248-4584
Middlesboro, Ky.

a dairy product from PET

Pour the one you're sure of...

Pet Fresh Milk is tested 23 times for quality.

Promise her anything . . .

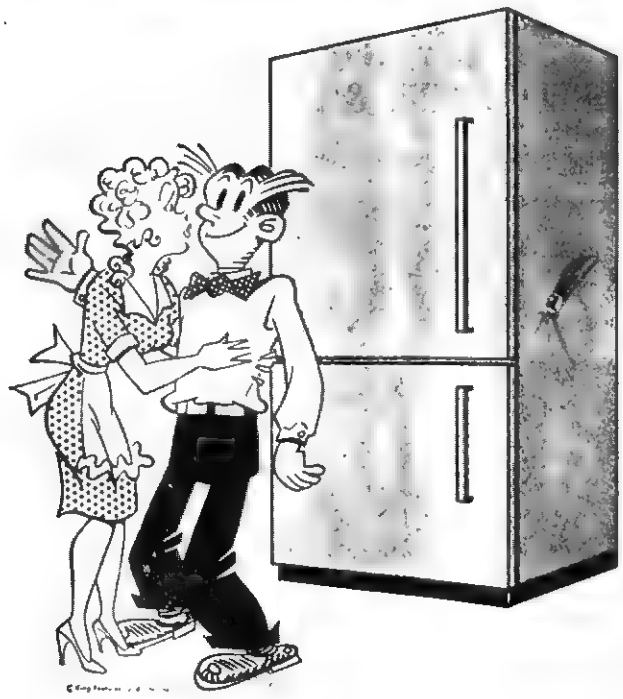

But give her a big electric refrigerator-freezer that never needs defrosting

GRADUATE TO AN ELECTRIC REFRIGERATOR FREEZER

Here's *one* promise that's easy to keep . . . give her a no-frost *electric* refrigerator-freezer and end defrosting headaches forever! It's a terrific time and work saver. And think of the money and shopping trips saved when you buy food in quantity and store it in your larger-inside/smaller-outside electric refrigerator-freezer.

Make your promise to her come true — visit your dealer and graduate an *electric* refrigerator-freezer soon.

COSTS LESS TO LIVE BEST ALL ELECTRICALLY
OD OLD DOMINION POWER COMPANY
Six rate reductions since 1962

Before, you invest in any new car, find out why a quarter-million Ford and Chevy owners switched to Plymouth

Take the Unbeatable Test Drive

There's only one way to find out why so many thousands of people who used to be happy with other cars are switching to Plymouth: get behind the wheel. You can see the good looks. You can feel the comfort and luxury, but you've got to drive Plymouth to find out how *different* cars can be. The secret? Chrysler Corporation. And it makes all the difference in the world. They don't call us the Unbeatables for nothing.

Meet THE unbeatables

AUTHORIZED DEALERS CHRYSLER MOTORS CORPORATION

ROLLER MOTOR CO.
1701 E. Morgan St. Pennington Gap, Virginia

JONESVILLE AUTO SALES
Church St. Jonesville, Virginia

VIRGINIA
JUL 1 1968
STATE LIBRARY

POWELL VALLEY NEWS

"In the Heart of the Beautiful Cumberlands"

48 YEAR ★ NO. 26 | Pennington Gap, Lee County, Virginia, 24277 | Thursday, June 27, 1968 | Eight Pages ★ Ten Cents

HIGHWAY DEATH HERE — A Middlesboro, Ky., man died here as his car went out of control, tearing away four steel enforced concrete posts on a bridge over Indian Creek, west of Ewing, on U. S. Highway 58.

Dead was William Shultz Evans, 37, of Middlesboro. The car was traveling west when it apparently hit the right side of the bridge. The car was a total loss.

New Laws Affect Virginia Drivers

C. H. Lamb, Commissioner Division of Motor Vehicles, calls to the attention of Virginia drivers that new driver license fees are going into effect. The present $6 fee for an original and renewal operator's permit will become $7. The present $3 fee for the original and renewal chauffeur's license will become $4. The fee for any duplicate license will change from $.25 to $1. The new fees will apply on all applications received on and after July 1, 1968.

Commissioner Lamb further points out that the applicant for a driver's license must provide his social security number on all applications made on and after July 1st.

If the applicant does not have a social security number issued to him, he should write the word "none" in the space provided on the application.

Applications for driver's licenses with a new format showing the new fees and providing a space for the social security number will be available at all DMV offices and examining stations.

Cub Scout Meeting At Jonesville Friday

Boys interested in Cub Scouting, and their parents are invited to a family night Cub Scout Pack meeting, the pastor Bob Copeland has announced.

This will take place at the First United Methodist Church, Jonesville, Friday, June 28 at 8:00 p. m. Everyone will meet in the side yard of the church.

Lee Planning Commission To Meet Monday

Recent appointments have been made to the Lee County Planning Commission, representing all magisterial districts and incorporated towns in the county. The planning commission is an advisory board created by the Board of Supervisors. Its function is to offer to the board suggestions for long range planning for the orderly development and growth of the county.

Members of the commission and the area they represent are as follows: Hugh Shuler and Charles Cox, Yokum; Henry Perkins and Robert Moore, Rocky Station; Clyde Poe, Town of St. Charles; Bruce Catron, Pennington Gap; Jimmy Rosenbaum, Jonesville; Dr. Nat Ewing and Ralph Miner, Jonesville District; Beryl Willis and Robert Graham, White Shoals; John Seal and Tom B. Fugate, Rose Hill; Charlie Smith, Board of Supervisors.

Advisors to the commission are David Jones, Joe Lyle and Neal Barber.

The commission is made up of two members from each magisterial district and one from each town, plus one member from the Board of Supervisors.

A reorganization meeting, including the election of officers will be held on Monday evening, July 1, at 7:30 p. m. at the Courthouse in Jonesville.

"Big Fourth" Planned For Lee Countians

July 4th celebrations will take place at both St. Charles and Jonesville. At both places, some lucky person will win a prize. At Jonesville a riding law mower will be given away by the American Legion. At St Charles a power mower will be given away as a gate prize.

8:00 a. m. - Croquet tournament. Under the direction of Ernest Wells. Prizes: 1st. $10.00, 2nd. $5.00.

10.00 a. m. - Checker tournament, Paul Davis - double knockout style of play. Players to bring board, checkers. Prize. $15.00.

11.00 a. m. - Swimming events, Stephen Barker and Tommy Bush. Boys and girls 12 years of age and under. Prizes: 1st. $5.00, 2nd $3.00. Adults. Ages 14 years, up. Diving, fastest swimmer and under water. Prizes: 1st $5.00, 2nd. $3.00.

1:30 p. m. - Baseball game. Western All Stars vs. Eastern All Stars.

3:30 p. m. - Baseball game. Babe Ruth All Stars vs Babe Ruth All Stars. Both games under the supervision of Joe Robinson and Walt Jenkins.

4:30 p. m. - Sack races, supervision of Charlie Willis and Fred Cox. Prizes: 1st. $5.00, 2nd $3.00.

5:30 p. m. Hog calling contest. Prize: "Pig," 16 years of age and up.

6:30 p. m. - Junior beauty contest. In bathing suit. "Junior Miss Cumberland Bowl." Ages 5 thru 9 years of age. Those desiring to enter contact Mrs Judy Combs and Mrs Roberta Shuler.

Judges for contest are:

Hog calling contest - Elmer Williams, Denver Browning and

turn to page eight

Summer School Set For Jonesville Elementary School

Summer school will begin at Jonesville Elementary School, the principal Ikey Joe Chadwell has announced. It will be open only to Jonesville Elementary School students, grades four through seven, he said.

The school will have a two-fold purpose - remedial and enrichment, Mr. Chadwell said.

School will open on Monday, July 1, and will run for six weeks for grades four through seven. The daily schedule is from 9.00 a. m. until 12.00 noon. Busses will carry rural children to the school at no charge to the pupils.

Meeting To Be Held At Airport Friday

A meeting of those who are interested in the various aspects of flying, especially the ground school phase of instruction are requested to meet with Mr. Arthur Ballard at the airport near Pennington Gap, tomorrow, Friday evening at 7:30 p. m.

At this time a schedule of instruction that will be most convenient for all interested will be worked out, Mr. Ballard said.

Mr. Ballard is now working on a full time schedule at the airport. He offers taxi and charter service as well as pilot training.

8th Graders Offered Remedial Math

Incoming 8th graders to Pennington High School have an opportunity to review and improve their arithmetic before school begins.

Students interested in this remedial arithmetic class should register on or before July 8, at the high school.

Classes will begin on Monday, July 15.

The course will run for three weeks. It will provide intensive review designed to make 8th grade arithmetic easier and more enjoyable.

Class will run from 8 to 12 daily.

Sewing Class Set At Flatwoods High

An adult beginning sewing class "Making a Simple Dress" will begin at Flatwoods High School July 2, at 1:30 p. m.

Miss Kathleen Burchett will teach the class in the Home Economics Department. Classes are free and open to any adult interested.

The class is sponsored by the Virginia State Department of Education.

Classes will last approximately 2 hours.

Miss Burchett says the Home Economics Department will be open in the mornings on Monday, Tuesdays and Thursdays for anyone wishing help on homemaking projects.

REV. E. G. MILLER

To Be Ordained Monday, July 1

The Reverend Eblen (Buddy) G Miller of the Dryden United Methodist Circuit will be ordained Elder by Bishop H. Ellis Finger, Jr., Resident Bishop, Nashville area, at the Second United Methodist Church in Knoxville, Tennessee on Monday, July 1, at 7:30 p. m.

Dr. George J Creswell will be the preacher for the Service of Ordination of an Elder. The Reverend Claude D. Quillen, Pastor Coeburn United Methodist Church, Coeburn, Va., and the Reverend Robert O. Wallace, St. Elmo United Methodist Church, Chattanooga, Tenn., are the sponsoring elders for the laying on of hands.

The following is a biographical sketch of Rev. Buddy Mil-

turn to page eight

County Man Gets Purple Heart

BM3 Jackie V. Young, has been awarded the Purple Heart Medal for injuries received while acting as a Coxswain on an LCVP. He is the son of Mr. and Mrs Elick Young of Dryden.

BM3 Young was injured when five enemy artillery shells landed within a close proximity of the ship on March 18. The medal was awarded by Navy personnel.

Mrs. Young just received word that her son has just landed in California.

Lowry Named To Sequoyah Exec. Committee

Arnold Lowry has been elected to serve on the Executive Committee of the Sequoyah Council Boy Scouts of America. He was elected at the regular quarterly Executive Board meeting held at Tusculum College, Greeneville, Tennessee, last Tuesday evening.

Lee County has just recently been made a part of the Sequoyah Council. This is the first time that Lee County has had representation on this Board.

This committee sets policy, makes long range plans and raises funds for the operation of the entire Council.

REMINDERS!

Stickleyville Ruritan Club vs. Blackwater Ruritan Club Sunday, at 2:00 p. m.

Stickleyville Ruritan Club regular meeting, Wednesday, July 3, at 8:00!

Lee County Garden Club workshop at the home of Mrs. T. S. Ely, Jonesville Wednesday, July 3, 2:00 p. m.

Board of Supervisors will hold final meeting of this fiscal year on Friday!

Jaycees meet tonight at 7:30 p. m. at Shelburne's.

Jaycees President Robert Mullins is shown as he looks over the site of the Minor-Baker Industries building, as grading is in progress. This effort is sponsored by the Development Corporation for Lee County. Funds raised earlier by the Jaycees and funds to be raised within the next week by this organization are expected to finance the building that will be constructed on this site for lease to Minor Baker Industries. The building is to be located on land owned by the Town of Pennington Gap. It is situated to the north of the Pennington High School.

Lee Jaycees To Ask For Development Support

Lee Jaycees will start knocking on doors tomorrow, asking for funds to finance a building to house Minor-Baker Industries. Bob Mullins, president of the organization says that plans call for an intensive effort to be made within less than a week.

"It is the hope of our members that the business and professional people as well as all of the citizens of the county will realize the importance of this effort and be ready to invest in the future of the county by helping to finance this building," Mullins said.

This company will build and sell pickup truck covers over a wide area. It is anticipated that the company will employ up to 40 men, once it gets into full production.

Minor-Baker Industries will occupy the building on a lease, purchase arrangement that will, over a period of approximately ten years pay for the cost of the building plus the interest on the investment. Meanwhile, the building will belong to the Development Corporation for Lee County, in which the Jaycees will ask the people of the county to invest additional funds to make this building possible.

Good Farming

By Joe P. Lyle

Feeder Calf Sale

The 1968 annual Lee County Feeder Calf Sale will be held on October 11, at the Lee Farmers Livestock Market, Jonesville, Virginia.

Health requirements on heifer calves consigned to this sale have been changed since last year. Both heifer and steer calves can be entered in the sale without a herd test for Brucellosis or T. B. This is due to the fact Lee County has been certified free of Brucellosis since the 1967 sale.

Other requirements for the sale are the same as in 1967. Contracts have been mailed to farmers that consigned calves in 1967 and to a few other producers. Farmers who did not

turn to page eight

Ninth District GOP Convention Set For Saturday At Abingdon

In a prepared statement Wednesday, William C. Wampler announced his candidacy for re-election to the House of Representatives.

"I am today announcing my candidacy for re-election to the House of Representatives from the Ninth Congressional District of Virginia subject to the Republican Nominating Convention, to be held in Abingdon on Saturday," he said.

"My voting record is public for everyone to see. On each vote I have taken into consideration the best interests of the people of the Ninth District, of the Commonwealth of Virginia, and of the Nation.

"I have tried to conduct my office in a non-partisan manner. Should I be re-elected, I pledge that it will be so conducted in the future.

"I will do my best to help anyone from my district, regardless of his political affiliation. I believe that a Congressman should represent all the people in the District.

If I am renominated, I will wage a vigorous campaign. I have no intention of conducting a campaign on the basis of personalities. There are enough issues in our Nation today that should and must be discussed without delving into personalities or personal criticism."

Sewing Class To Be Held At St. Charles

The sewing class at St. Charles High School, Home Economics Department will begin Tuesday, July 2, at 1.00 p. m. according to Mrs Virginia L. Sullivan, Instructor.

This is for anyone who wishes to sew, or learn how. Three demonstrations on food preparation will be given by Mrs Gilbert, Old Dominion Power Company representative.

Everyone is cordially invited.

Lee 4-H'ers At State Short Course

Six Lee County 4-H'ers are attending the 4-H Club Congress held this week at VPI, Blacksburg, Virginia. Those attending are: Cynthia Fannon, Pennington Gap; Sharon Gilbert, Woodway; Linda Neff, Flatwoods; Charlotte Watson, Jonesville; Linda Wolfe, Dryden; and Harold Jerrell, Rose Hill. Cynthia Fannon will be participating in the Club Congress choral group. Sharon Gilbert, Charlotte Watson, and Harold Jerrell are attending as Junior Leaders. Linda Neff is in the public speaking contest and Linda Wolfe is participating in the clothing contest.

Four-H'ers from all counties in Virginia will attend the Congress. While there the delegates will attend assemblies, take part in demonstrations and other contests, and attend classes, where they will receive instruction in various subjects.

Positions Open For Unemployed Fathers Of County

Positions on the Work Experience Training Program are now open to unemployed fathers of the county.

The program requires that the men gain experience while working on a particular job. The program also requires that the trainees undergo improvement in education.

Interested persons are requested to call the Work Experience Training Program office in Jonesville Phone 346-1910.

CAMP PREPARATION — Left to right, camp personnel and others prepare for campers. They are Gail Holmes, Fanny Hatcher, Dennis Roop, Martha Choate, Jane Shubert, Marjorie Cardwell, Jack Keith, Will Andrews and Grover Martin.

Special Education Camp To Be Held At Cumberland Bowl Park

"Around Lee County in Five Days," will be the theme of the Special Education Camp that gets underway at Cumberland Bowl Park, on July 1 and continues through July 26.

The camp is sponsored by the Lee County School Board. Personnel for the camp are as follows: Will Andrews, director; Marjorie Cardwell, assistant director and speech therapist; James Yoder, child evaluation.

Teachers and counselors are Mrs. Fanny Hatcher, Jack Keith, Martha Choate, Dennis Roop, Gail Holmes and Jane Shubert. Home-school coordinator, Betty Orr. Cafeteria staff, Mrs. Thelma Bales and Mrs. Maude Miles.

The camp will be conducted as follows - July 1-5 girls 6-12; July 8-12 boys 6-10; July 15-19 girls 13-18; July 22-26 boys 11-18.

The daily schedule will begin at 8:00 a. m. and end at 9:00 p. m. Classes in Swimming, Speech, Arts and Crafts and games will be taught.

Nature hikes and trips to various points of interest in the county will be one of the most important phases of the camp.

In order to inform the people of the county of the activities and purposes of the camp, the camp staff will be pleased for an opportunity to present a program of camp activities to any civic organization. Interested persons should contact Benny Coxton at the Lee County School Board ESCA Office, Phone 346-2121.

Seven Convicted On Charge Of Conspiracy

Seven of nine defendants charged with conspiracy to oppress voting rights in the 1966 Lee County General Election were convicted Friday in Federal Court at Abingdon, after the jury had deliberated about 3 and one-half hours.

Judge Robert R. Merhige, Jr., delayed sentencing until 10:00 a. m. September 13, to allow time for a presentence report. The defendants were released on their own recognizance until then.

Convicted were Fugate Crumley, Angus David, Edgar Kirk Woodrow Robinson, Mr. and Mrs Curtis Rowe and Don Weston.

Acquitted were Mrs. Reba Weston and Walter E. Laster.

Defense lawyers indicated they would file motions that the verdict of the jury be set aside and a new trial ordered.

Judge Merhige indicated that he would overrule their motions, but would wait to enter his formal order until after all counsel had assigned reasons for their request in writing.

The maximum penalty each defendant could draw would be a $5,000 fine or a 10-year prison sentence or both.

"Trail Of The Lonesome Pine" To Open Next Thursday Evening

Outdoor drama, "Trail of the Lonesome Pine," will open Thursday, July 4, 8:30 p. m., DST., in the June Tolliver Playhouse, Big Stone Gap. This years production, with improvements in lighting, sound and scenery is expected to be an excellent performance. The unique romantic drama draws thousands of visitors during the summer season, who with their frequent applause indicate their warm response to the appealing and beautifully presented drama. Showing Thursday Friday and Saturday nights, 8:30 p. m. DST. adapted from John Fox, Jr's famous novel by Earl Hobson Smith. Mr Smith has three outdoor dramas being produced this summer.

Produced by the Lonesome Pine Arts and Crafts a non-profit corporation, it is rated among the top ten outdoor dramas in the United States, and is a popular favorite of young and old alike. The romantic musical unfolds under a canopy of bright stars. It has a cast of 75 young enthusiastic actors, singers and dancers.

This years show will see most of the past seasons cast returning, Jimmie G Orr, playing the romantic lead of Jack Hale; Lovely Barbara Polly, June Tolliver; Tommy Masters, Devil Judd Tolliver; Jimmy Hawkins Red Fox, Gary Slemp, Dave Tolliver, Floyd Sloan, Jr., Bad Rufe; Becky Botts, Helen Hale Mary Lyle, Watanna Masters Carolyn Herron, Harold Hill Joey Bailey, Jack Wright Debbie Strang, Bobby Jo Moore, Joe Bailey, Gregg Sturgill, John Messer, James Gwaldis and Glessie Martin, all great performers, having appeared in numerous theatrical productions present a moving and stirring story of the early days of Southwest Virginia.

Visitors are invited to tour June Tolliver House and Craft Shop and the restored 1890 one room school.

VIRGINIA PRESS ASSOCIATION Member

Forty-eighth Year
POWELL VALLEY NEWS
Published each Thursday by
POWELL VALLEY PRINTING COMPANY

NATIONAL NEWSPAPER ASSOCIATION AFFILIATE MEMBER

Entered at the Post Office at Pennington Gap, Virginia as Mail Matter of the Second Class.

Subscription: $3.00 a year in advance in Lee County; $4.50 a year in advance outside Lee County.

Today's Meditation

From The Upper Room

Read Romans 6 12-18

There hath no temptation taken you but such as is common to man but God is faithful, who will not suffer you to be tempted above that ye are able, but will with the temptation also make a way to escape that ye may be able to bear it (I Cor. 10 13)

Temptation is a test of one's faith It can be compared to a big mud puddle in the drive-way after a heavy rain We can reach the other side by walking through the water rather than going around it on higher ground; but if we choose this way, we must get wet muddy wet.

So it is with temptation However, if our lives have been saturated with the Word of God and we desire to do His will we must stay clean. Mud cannot be a part of our lives

The clean, dry path God hath provided is neither too long nor too difficult. Even though faced with temptation daily, by resisting it we have already made a gain With God's help we can overcome temptation Strong faith can carry us through

PRAYER We thank You, Lord, for the guidance You offer us daily. We thank You for Your help that keeps us from falling victim to temptations Continue to give us wisdom to recognize temptations and power to resist them Amen

THOUGHT FOR THE DAY

I need never walk in darkness, for God's grace is sufficient never grows dim or goes out

Lynne J. Awtry, Contract Administrator, (Florida)

Copyright — The Upper Room

In the Hour of Need

Davidson's Funeral Home

Phone 346-1196 Jonesville

MACHINERY BARGAINS

Diesel and Gas Power Units
Sawmill and Woodworking
Machinery of
Every Description Industrial
Machinery Full Stock of
Mill Supplies

R. P. JOHNSON
Wytheville, Va.

OCOONITA

(Week of June 17)

Mr and Mrs Hubert Burgan returned to their home in Columbus, Ohio after spending a week with his mother Mrs Emma Burgan and nephew Bobby

Paul Clarkson and son Rodney of Mason, Ohio are visiting this week with Mr. and Mrs Herman Ingle and Kenneth

Mr and Mrs Carl Smith and Mrs Arnold Ingle and Jenny were in Kingsport Thursday

Mrs Jeanette Buckhart is a patient in Appalachian Regional Hospital at Harlan.

Mrs Allie Emmette and Jerry, Henry Hammonds and Ruby and Mrs Eunice Roberts were the supper guests of Mr and Mrs Ray Davis at Pennington last Friday, the ocassion being Mr. Hammonds '86 birthday.

Ewing Statzer who has been visiting here with his father E R. Statzer who is ill in Lee General Hospital returned to his home in Melbourne, Fla., Tuesday.

Merle Ingle, who is employed in Marion, Ind., spent a part of his vacation witch his parents, Mr and Mrs. Herman Ingle and brother, Kenneth last week.

Mr and Mrs Marion Pohodzay and Karen, Mrs. Mildred Dennison, Mae, Vickie and Audrea were in Harlan Saturday

Mrs. Rutherford of Dayton, visited last week with her sister, Mrs. Fannie Rutherford and Mr. Rutherford and Dale.

Mrs. Edward Emmette and son, Jerry, Mrs. Eunice Roberts, Miss Ruby Hammonds and Willie Buckhart and children attended revival services at the Plain View Baptist Church at Millers Chapel Friday night

Gwendolyn Dennison left Monday by bus for Marion, Ind., where she will be employed.

Henry Hammonds presented his birthday offering at the Sunday School June 9 he was 86 on June 7th. He is the oldest member of the Freewill Baptist Church.

Mrs. Jackie Burgan and boys returned to their home in Louisville, Ky., after spending two weeks with her parents, Mr. and Mrs. Cicero Phillips.

Those visiting at the home of Mrs. Carrie Emmette and Mrs. Flossie Burgan on Sunday were Mr and Mrs Harold Chesnutt and boys of Bristol, Mr. and Mrs. Tom Clark and daughter, Jane and Mrs. Mary Yarnell and grandchild of Knoxville, and Mr. and Mrs. Chilton Stewart and daughter, Carol of Big Stone Gap. Those from this community also visiting them were Mr. and Mrs. Edward Emmette and son, Jerry, Mr. and Mrs Elmer Ingle

Mrs Ella Mae Ferguson and children of Dayton are visiting her parents, Mr. and Mrs Earl Burgan and Mr. and Mrs Thurman Ferguson

Mr. and Mrs A. D. (Dock) Roberts had her daughter, Mrs Della Roberts and husband and son, Eddie from Wallens Creek visiting with them last week

Jerry Emmette who is with the U. S Navy left by plane Tuesday for Newport, Rhode Island where he will be for five weeks and then be transferred to a ship.

RUSSELL CHAPEL

Fellowship supper will be served Friday evening, June 28 at 6 30.

Mr. and Mrs Woodrow Grizzle, Henry and Roy Lee visited last Sunday with relatives in Carmo, Va.

Mr. and Mrs Kenneth Minor, Scott and Todd spent the weekend with parents, Mr. and Mrs W. G. Higginson They were here to spend some time with Ken's father, Frank Minor who is still a patient in the Holston Valley Community Hospital

These are visiting with Mrs. Roy Smith, Mrs Wilbur Lewis and grandchildren, Terry and Greg, and Mrs Wesley Lawhorn of Alexandria, Va.

Billy and Ricky Pannell of Alexandria, visited last week with their aunts, Miss Eura Sergent, Mrs Alpha Lohman and Mrs. Paul Estep.

Mrs. Woodrow Grizzle and Roy Lee visited with Mrs. Alkie Ingle Sunday afternoon

Miss Ollie Hawkins and Jim Lahr of Ohio, Rebecca and Dale Morris of Keokee visited with Mrs. Lydia Chapman last week

Peggy Edwards was hostess to a marshmellow roast at her home Saturday evening.

Mr and Mrs Neal Matlock and children visited Sunday with Mr Noel Matlock and Miss Ruth Matlock who are here from Lexington, Ky.

Woodrow Grizzle visited with Jess Cope Saturday evening.

Mrs. Carrie Middleton visited a few days with her father, John F. Owens

Mrs. Mack Shults visited with Mr and Mrs W G Higginson Saturday afternoon

Larry Garnes from Covington, Ky., is spending some time with his grandmother, Mrs. Reba Grizzle and Sandra.

Mrs. Alpha Lohman, Miss Eura Sergent and Miss Grace Davis visited Friday with Mr W S. Sergent who is a patient in St. Mary's Hospital in Norton.

During the week these people visited with Mrs. A. E. Davis, Zella Hawkins Washington D C Mrs Ethel Hawkins and Mr and Mrs. Roy Hawkins of Gate City Dale and Rebecca Morris of Keokee, Mr. Jim Lahr, Miss Ollie Hawkins and Mrs Carrie Middleton of Ohio, Billy and Ricky Pannell Mrs Wilbur Lewis, Terry and Greg and Mrs Wesley Lawhorn of Alexandria and Mrs. Roy Smith.

Mr. and Mrs. Woodrow Grizzle and Gladys visited this week with Mr Wash Fee who is a patient in the Lee General Hospital.

Kenneth Crabtree was at home from Blacksburg this weekend to be with his wife and little son.

Gladson Laforce has returned to his home in Ohio after an extended visit with his father-in-law, John F. Owens and other relatives.

Mrs. Alpha Lohman visited with the W. G. Higginsons Sunday afternoon.

Mr. and Mrs. Roy Hawkins and Mrs. Ethel Hawkins of Gate City and Miss Zella Hawkins of Washington, D. C., visited with Mrs Ira Spead Mrs. Sam Seale, Mrs Lydia Chapman and Mr. and Mrs Bob Graham

Mr. and Mrs. H. E. Glass are vacationing with relatives in Maryland.

DOT COMMUNITY

Mr. and Mrs. Joe Hobbs and children left Saturday for Anderson, Ind., to spend a few days with her parents Mr and Mrs. Silas Woods at Kenova

Mrs Lois Stapleton and Lisa spent the weekend in Stickleyville with her sister Justine Edwards and family

About 30 people attended a birthday supper Saturday night at the home of Patton Elkins, the supper was for Mr Allen, Ollie Elkins, Billy Moore and Patton Elkins. Among the guests from our area were Mr and Mrs. Frank Moore and C. W.

M. and Mrs. Dave Gilbert visited Sunday afternoon with Mr and Mrs. Kenneth Crabtree and new son Ricky

A program Friday night climaxed a week of Vacation Bible School at Union Christian Church, where some 45 pupils attended and 9 teachers and helpers. Our theme for the week was "God's Word Today's Hope."

Mrs. Virginia Willis was supper guest of Mrs Mary Smith and girls Sunday night

Lynn Smith was obernight guest of Mr. and Mrs. Dave Yeary and children Saturday night.

Bill Shelburne and Dave Gilbert attended the FFA convention at Blacksburg with a group of boys representing their schools.

S J Shelburne and Lynn Shelburne were in Abingdon this week

Mr and Mrs. Henry Williams have their grandchildren from Kingsport spending part of the summer with them.

Mr. and Mrs. James Nixon of New Mexico have been home visiting Mrs Nixon's mother, Mrs. J. R. Medley who has been in Lee General Hospital for some time. Dave Medley from Dayton also has been home due to her illness.

Mrs. Carrie Crabtree has her two daughters, Betty and Audrey and families visiting her, they live in West Virginia and South Carolina.

JONESVILLE

Mr. and Mrs. Lynn Collins and girls, Debbie and Karen of Rockville, Md., visited their parents, Mr. and Mrs. Charlie Collins last week. The girls stayed for a longer visit.

Mrs. Charlie Collins and Mr. and Mrs Lacy Bledsoe visited with their brother, Price Cole in Norton Hospital last Sunday.

DRYDEN

Mrs. Ruby Musick of Richmond is visiting her sister, Mrs. Cleo Roberts and family this week.

Mr. and Mrs. Boyde Stidham of Calvin were visiting Mr. and Mrs Worley Alsup at Monarch Thursday.

LOOK!
For Convenient
LOW COST
HOME LOANS
FOR . . . .
● BUYING
● BUILDING
● REMODELING
See Your Friendly
Middlesboro Federal
Savings and Loan Assoc.
1908 Cumberland Ave.
Phone 248-4584
Middlesboro, Ky.

THE BIG NEWS IS SAVINGS
THE BIG SPLASH IS...EXTRA VALUES
ON OUR JUNE SPECIALS

	Was	Now
Bed Room Suite	$179.00	$139.00
Dinette Set	$75.50	$56.50
Swivel Leatherette Chair	$79.00	$59.00
Philco Clothes Dryer	$179.95	$150.00
New 1968 Philco Side By Side Freezer Refrigerator Frost Proof 21 cu. ft:	$499.00	$469.00

Low Prices On Seat Covers
Few Terry Cloth Covers - Special Price
All Types Of Electric Fans

CREECH TIRE & SUPPLY COMPANY
Phones 546-1341 and 546-1232 Pennington Gap

Have You Noticed The Clean Selection of Local One Owner Used Cars and Trucks On The Display Lot Of Jessee Chevrolet In East Pennington? We Invite You To-day (Or To-night) To Come In and Browse Around, You Just Might Find Exactly What You Want!

66 Chevrolet Impala Sport Coupe, 283 - V-8, Powerglide, Power Steering, Bought New From Us By Mr. and Mrs. Ulyses Morrison, Ben Hur.

66 Chevrolet Impala Sport Sedan, Six Cylinder with Standard Shift, Only 15,000 Actual Miles, Bought New From Us By Braxton Hedrick.

65 Chevrolet ½ Ton Long Wheelbase Pickup, Only 39,000 Actual Miles, By Mr. R. C. Yates, Jonesville.

62 Chevrolet Impala Sport Coupe, 283 - V-8, Powerglide, Original Black Finish With White Vinyl Top, Traded On New Chevelle By Mr. Paul Robbins, Rt. 2, Pennington Gap.

61 Chevrolet Bel-Air 4-Door, 283 - V-8, Powerglide, Original Turquoise Finish Like New, Traded On New Impala By Mr. Jimmy Kilgore School Teacher At Powell Valley High.

62 Chevrolet ½ Ton Pickup, 6 Cylinder, New Paint, Extra Good In Every Way and Priced To Sell! Traded On New Truck By Mr. Ancil Bush.

Jessee Chevrolet Sales Co., Inc.
"Where We Work Every Day To Maintain The Reputation, Lee County's Most Trusted Name For Over 45 Years"
Office Phone 546-1641 Used Lot 546-1100
See
Jimmy Jessee — Office 546-1641, Home 546-1825
Cecil Sadler — Office 546-1100, Home 546-2171
Paul Parsons — New & Used Display 546-1100, Home 546-1368
"Call Us Anytime, We Appreciate Your Business"

WE WILL BE CLOSED
Independence Day

FEDERAL DEPOSIT INSURANCE CORPORATION MEMBER

Lee Bank & Trust Company
Pennington Gap St. Charles

RUSSELL CHAPEL

Week of June 17)

Sunday morning the young people had charge of the Father's Day service. Ten fathers were honored with small gifts. The special gift for the oldest father was awarded to Mr. G. W. Denson. The gift for the youngest father was awarded to Mr. Kenneth Crabtree, who was not only the youngest but the newest father. Richard Allen Crabtree was born Saturday, June 15.

Mrs. Herbert Daugherty and Diane of East Stone Gap visited during the weekend with the G. W. Denson family.

The MYF enjoyed an outing Saturday afternoon which included a visit to Cudjos Cave, the pinnacle, a picnic supper and skating.

Mrs. Ed Holman, Monarch, Miss Patsy Holman and friend of Maryland, and Adam Holman of Indiana visited last week with Rev. and Mrs. David R. Gilliam.

Mr. and Mrs. Archie Woodie and children from Ohio visited last week with her father, Mr. Ray Russell and Mrs. Russell. On Friday evening the Russell family enjoyed a picnic at the Cumberland Bowl Park which was planned in honor of the Woodie family.

Mr. and Mrs. Kenneth Miner and boys were here this weekend to be with Kenneth's father, Mr. Frank Minor who is very ill. He is a patient in the Holston Valley Community Hospital.

Miss Ollie Hawkins of Ohio is visiting with her family here, Mrs. Lyda Chapman, Mr. and Mrs. Earl Hawkins and boys and Mr. and Mrs. Don Hawkins.

Teresa Russell and Peggy Edwards were overnight guests Friday with Teresa's grandparents, Mr. and Mrs. Joe Russell.

Mr. and Mrs W. G. Higginson, Mrs Frank Minor and Mrs. Eva Rush visited with Mr. Frank Minor in Holston Valley Community Hospital on Monday afternoon.

Mrs. Dorothy Garnes and Larry and Eddie Strader of Covington, Ky., spent the weekend with Mrs. Garnes's mother, Mrs. Reba Grizzle and Sandra.

Mrs. A. E. Davis' visitors Sunday were, Mr. and Mrs. Roy Speak, Mr. and Mrs. Kenneth Minor, Scott and Todd, Mr. and Mrs. Sheridan Davis and friends and Mr. and Mrs. W. G. Higginson.

Miss Grace Davis is enjoying a vacation at Mrytle Beach, S C., and a visit with her brother, Mr. John Davis.

Mr. and Mrs. Paul Estep visited with Mr. and Mrs. W. G. Higginson Saturday evening.

Ewing Equipment Company
Ewing, Va.
For
Corn Planters

YOUR PEOPLES LIFE REPRESENTATIVE

In Pennington Gap
F. L. Bailey
J. B. Catron

In Jonesville
Dewey Johnston

In Ewing
Paul Jones

PEOPLES LIFE INSURANCE COMPANY
District Office: Kennaway Bldg., 9th and Park Ave. Norton, Va. Phone 679-2581

PENNINGTON GAP

Joseph Laningham, son of Lt. Col. and Mrs. Bill B. Laningham of Tucson, Arizona arrived at Tri-City Airport on Thursday, June 13 for a visit with his grandparents, Mrs. J. E. Laningham of Pennington Gap, Mrs. R. C. Cunningham of Jonesville and other relatives.

On Friday, June 14 he accompanied the following to the Wytheville horse show, Dr. Gene Reasor, Mr. and Mrs. Hugh Hicks Horne of Bristol, Mrs. R. C. Cunningham of Jonesville and Mrs. Thomas Barr of Pennington Gap.

Mr. and Mrs. Arch Sumpter, of Strawberry Plains, Tenn., Mr. and Mrs. Charlie Clounce and daughter of Ewing, Mr. and Mrs. Carlie Sumpter of Middlesboro, and Mrs H. G Brooks of Ewing, Mrs. Bonnie Soncrant and son of Monroe, Mich., Mrs. Mitch Farris and sons and daughter of Monroe, Mich., and Mrs. Florance Brooks, Pennington visited the Pinnacle and three state parks and had a picnic Sunday.

Mr. and Mrs. Dan Kimbell and sons, Billy and Mark of Murfreesboro, Tenn., have been visiting here with her parents, Mr. and Mrs. J. E. Skaggs. Also visiting during the week were Mr. and Mrs. Kenneth Patton, Brian and David of Kingsport.

Miss Mary Lynn Skaggs, daughter of Mr. and Mrs. J. E. Skaggs has returned home after a vacation in Daytona Beach, Fla. While there she was the house guest of Miss Susan Buckels.

Mr. and Mrs. Alfred Bisceglia arrived Monday, June 17 to spend the week with Alfred's parents, Mr. and Mrs. Frank Bisceglia of Dryden. Mr. and Mrs. Robert Bisceglia arrived on Friday to spend the weekend. On Saturday, June 22 a cook out and watermellon party was held on the lawn in honor of Robert's birthday A total of 31 relatives attended including the honoree Robert, his wife, Judy and son, Robbie of Van Dallia, Ohio, Mr. and Mrs. Alfred Bisceglia and children, Phillip, Nina, Karan, Mike and Tina of Dayton, Ohio, Mr. and Mrs. David Barnie of Virginia Beach, Va., Mr. and Mrs. Michell Barnie and children, Mikie and Kimberly of Kingsport, Mr. and Mrs. Arthur Peters and children, Milinda and Brenda, Mrs. Maude Barnie and daughter, Mrs. Mary Parsons of Pennington, Mr. and Mrs. Charles Cox and children, Mr. and Mrs. Cress Barnie of Dryden. A good time was enjoyed by all.

Visiting with Mrs. Harve Cox over the weekend were Mr. and Mrs. Ollie Napier, Stevie and Linda of Hazard, Ky., Mr. and Mrs. Gene Collins, Cathy, Patty and Jerry, Mr. and Mrs. Clyde Cox, Helen and Nannie.

Mr. and Mrs. Joe Pat Cox of Houston, Texas are here with his mother, Mrs. Harve Cox and other relatives for a two weeks vacation.

Mrs. Addie Shorter of Miamsburg, Ohio spent the weekend here with friends.

Mrs. Oscar Farley is home from Lee General Hospital.

Mrs Harve Cox has with her this week her granddaughters, Misses Glenda, Dona and Lona Cox. of St Charles

Mrs. Oscar Farley received word last week of the death of her cousin Mrs J. A. Borders in a Buffalo, N. Y. Hospital.

Mrs Borders was the former Francis Hopkins, daughter of the late Mr. and Mrs. W. K. Hopkins former residents of Pennington Gap.

Mr. and Mrs. Sewell Shanks have returned to their home in Michigan after a two weeks vacation here with her mother, Mrs. A. D Rogers and other relatives.

C. Bascom Waddell and Mrs. Dollie Hawk were guests of Mr. and Mrs. Oscar Farley Sunday

Mr. and Mrs. Ralph Parsons of Dayton are the parents of a son born Saturday night, June 22

This is their first child

Mr. and Mrs Ennis Vanover are Mrs. Parsons' parents

Linda and Gail Elliott from Narcross, Ga., are visiting E. H. Elliott, Mrs. Larry Elliott and children.

Wayne Elliott spent one day with his father, E. H. Elliott.

E. H Elliott and Mrs Larry Elliott and children spent a few days in the Great Smokies Mountains last week

Opal Manning of Cincinnati spent ten days in Noblesville, Ind., to be near her sister, Evelyn Johnson, who was in the Riverview Hospital. Others visiting Evelyn were Maude and Dote Murroy of Redding, Calif., Hossie Brockway of San Francisco, Imogene, Brenda, and Clyde Biggs of Cleveland, Ohio, Beverly, Bonnie and Carlos Muncy of Gainesville, Fla., and Joy T. Fleenor of Woodway.

All visited their mother, Mrs. James H. Fleenor of Woodway.

Evelyn passed away June 16 and was buried in Lee Memorial Park June 19. Her husband, Brad and sons, Larry and Johnny are spending a few days with relatives near Woodway.

Maude and Date Murroy of Redding will spend another week with her mother, Mrs James H. Fleenor. Hossie has returned to California.

DRYDEN

Mr. and Mrs. George Poteet of Jonesville were visiting Mr. and Mrs. Worley Alsup at Monarch Friday.

Horace Reasor of Florida was visiting his mother, Mrs Carrie Reasor last Friday and Friday night.

Mr. and Mrs. Johnny Wootten and little daughter, Kathy Lynn of Petersburg were visiting Pearl Sturgill and Mr. and Mrs Frank Sturgill last week They left Thursday for Indianapolis for a visit with Mrs Wootten's brother and sister-in-law and son. Johnny is expecting to be employed in Indianapolis.

Mr. and Mrs Frank Sturgill were visiting Mr. and Mrs Worley Alsup and Mr. and Mrs Boyde Vanzant at St. Charles Saturday.

Mr. and Mrs Andrew Cooper and family of Pucketts Creek were visiting Mr. and Mrs Curtis Ewing at Stone Creek Sunday.

Mr. and Mrs. Worley Dean of Stone Creek, Mrs. Lenotine Vanzant of Monarch, Mr. and Mrs. Gomer Hall of Woodway, Mr. and Mrs George Depew of Stone Creek all attended the baptizing service Sunday afternoon.

Miss Marie Quillen of Bristol spent the weekend with her parents, Mr. and Mrs. Howard Quillen.

Leon and Hazel Newman, Managers
Phone 546-2571
Day or Night
Norton Floral Of Lee Co., Inc.
Pennington Gap, Va.

CLINCH HAVEN FARMS Incorporated
Producers and Distributors of
Grade A Milk and Dairy Products
Breeders of Purebred Holstein-Friesian Cattle
Dial 523-1749 Big Stone Gap, Va.

WANT ADS!

FOR SALE — 1959 Rambler station wagon, clean, good condition, new tires, reasonable price. Call 546-1485.
Adv. No. 25-2t.-pd.

FOR SALE — 100 acre farm located 4 miles south of Rose Hill. See J. W. Hubbard or Phone 523-1596 or 367-3467.
Adv. No. 25-2t.-pd.

FOR SALE — 6-room house with bath, electric water heater. On Doris Ave., Pennington Gap. Jack King, Phone 546-2587.
Adv. No. 25-2t.

FOR SALE — 5 room house with bath, stoker fed furnace. Call 546-2529 or write P. O. Box 236, Pennington Gap, Va. 24277.
Adv. No. 24-TF.

If you need plumbing, building, roofing or painting done around the home. See T. J. Lovell, Big Stone or phone 523-1253.
Adv. No. 24-10t-pd.

BOY SCOUT CAMP LAND WANTED — 600-1000 acres inc 300-400 acres level (7% slope) and 40-50 acres for possible lake. Contact: Boy Scouts 804 Buffalo St., Johnson City, Tenn., 926-9178 or B. W. Cunningham, 300 High Ridge Road, Kingsport, Tenn., 247-1838.
Adv. No. 24-TF-NC.

Masonry work of all kinds — Block, Brick and Stone. See Robert L. Pearson, Route 2, Jonesville or phone 346-2553.
Adv. No. 23-7t.-pd.

NOTICE — If you have not had your beef, or hogs processed for the winter, now is the time to do so. Phone 546-1221, Lee Packing Co., Pennington Gap, Va.
Adv. No. 7-TF.

If—you need your basement or your attic emptied and your bank account filled, if you want to meet interesting people, if you're looking for new interests or hobbies, if you're lonesome and want your telephone to ring, place a "For sale-miscellaneous Items" ad in the classified section of the NEWS.
Adv. No. 31-TF

Give your car more than just a wet wash. Wash it to suit you, at the MAGIC WAND CAR WASH, Pennington Gap.
Adv. No. 13-TF.

It pays to keep your farm machinery in top-notch condition. We service all makes and models. See us for new and used tractors and equipment. Call or See us before you buy. Glass Machinery and Equipment Co. Phone 346-1732, Jonesville.
Adv. No. 2-TF.

LONG-TERM LOANS
FEDERAL LAND BANK LOANS
SHORT-TERM LOANS
Production Credit Loans. Money for your farm, farm home and farm family needs. You pay only simple interest for the actual time you use the money. Call or visit us today. Farm Credit Office, Big Stone Gap, Va. O. F. Stickley, Mrg., Telephone 523-1341.
Adv. No. 1-TF.

PAUL MAXFIELD'S TRADING POST — On the premises at Paul Maxfield's Service Station, located on Big Stone Gap - Pennington Gap Highway, Alternate 58, 5 miles west of Big Stone Gap Every Friday. Paul says — bring in your coon hounds, opossum dogs, shotguns, pistols, rifles, antiques, glassware, watches, jewelry and what have you. Trading will begin at sunrise and will last until sunset. Buy, trade, swap and sell. Looking forward to seeing you. Everyone welcome.
Adv. No. 25-4t.

All types of Plumbing and Heating Supplies. "WE SELL THE BEST, AND REPAIR THE REST." FREE ESTIMATES. Cress Heating and Plumbing, Pennington Gap, Va., Phone 546-2423.
Adv. No. 24-TF.

ATTENTION MR. FARMER — Clyde Edwards will again be around this year to see you about your Hail Insurance on your tobacco, corn, peppers and tomatoes.
Adv. No. 19-TF.

Ford TRACTORS EQUIPMENT
Authorized Service
GENUINE PARTS
Lee Tractor and Implement Co.
Jonesville Phone 346-2073

ORDER OF PUBLICATION
VIRGINIA:
In the Clerk's Office of the Circuit Court of Lee County, the 3 day of June, 1968.
Jack G. Cooper, Administrator will the Will annexed of Isaac L. Hash, deceased, etc., Complainant.
Va. In Chancery
William M. Hash, Franklinville Road, Upper Falls, Maryland 21156, Defendant.
The object of this suit is to obtain a construction and interpretation by the Court of Paragraphs "Second" and "Third" of the Last Will and Testament of Isaac L. Hash, deceased.
An affidavit has been made and filed that the defendant is not a resident of this State, it is ordered that he appear before this court within ten days after due publication of this order and protect his interests herein.
An Extract - Teste:
Harry P. Rowlette p. q.
Jonesville, Va.
Arthur T. Burchette, Clerk
by Claudia G. Lee, Deputy Clerk
Adv. No. 23-4t.

SINGER: Sewing Machine cabinet model. ZIG-Zager, Buttonholer, etc. Local person can finish payments $10.00 monthly or cash balance of $37.20. See locally write: "National's Financing Dept.," Adjustor Nichols, Box 814, Lynchburg, Va.
Adv. No. 19-8t.

SEE OTHER CLASSIFIEDS
On Page Five

APARTMENT FOR RENT — 3 rooms, bath. See Dewey Lee Cooper, Pennington Gap.
Adv. No. 25-2t.

CERTIFIED CLERK — Typist would like office work in Lee County. Will do typing, bookkeeping, and other work. For further information call 546-1937 between 10 a. m. and 6 p. m.
Adv. No. 25-2t -nc

Halfproof Roof Coating
Unconditionally guaranteed for a minimum of 7 years against all elements. A one-piece sheathing of waterproof, windproof protection. Easy to apply. Unskilled labor can do a top-notch job. No heating, no thinning, no odors of melting tar. Apply directly from the can. Write or call James E. Carroll 609 Holly Hill Rd., Johnson City, Tenn. 37601. Phone 926-0744 (after 6 30 p. m.)
Adv. No. 23-4t.

Reduce safely, simply and fast with GoBease tablets. Only 98c. Pennington Pharmacy.
Adv. No. 18-10t.

FOR HIRE — Bulldozer, Hillft loader and air compressor. Call or see Orville Kelly, Ben Hur, Phone Jonesville 346-2154.
Adv. No. 46-tf

MONUMENTS and MARKERS — Stones of any size or design. Cemetery Lettering. All work guaranteed. Buy from us and save. Hyden Monument Works, Rt. 2, Pennington Gap at Woodway.
Adv. No. 24-TF.

Smith's Bargain Center opening May 15th in Jonesville. Location - The Old Piggly Wiggly Building on Main Street. We will have. Used Furniture and Appliances. Dishes, Radios TV's, Garden Tools, Lawn Chairs, and all kinds of furniture.
Adv. No. 19-TF.

Registered Hereford Bulls for Sale, 2 year olds and yearlings, Colorado Domino Breeding. See G. Q. Horton, Pennington Gap, Va., Phone 546-1712. Farm on 604 West Pattonsville, Va.
Adv. No. 20-TF.

No Hunting, No Trespassing Signs For Sale at Powell Valley News, Phone 546-1210, Pennington Gap.
Adv. No. 37-TF

IF YOU NEED COAL — Call 546-2242. Also general hauling. Daniel Cox and Son.
Adv. No. 10-TF.

PLUMBING Supplies and Service. Call 546-1225 or 546-2638.
Adv. No. 3-TF.

Registered Hereford bulls for sale, 2 year old and yearlings. Also some registered Hereford heifers. See Robert S. Orr, Road No. 642, Dryden, Va., or phone 546-1611.
Adv. No. 16-TF.

FOR SALE — School Bus converted to camper, stove, refrigerator, toilet facilities, beds. Ideal for family use. See George S. Thomas, Woodway.
Adv. No. 25-2t.-pd.

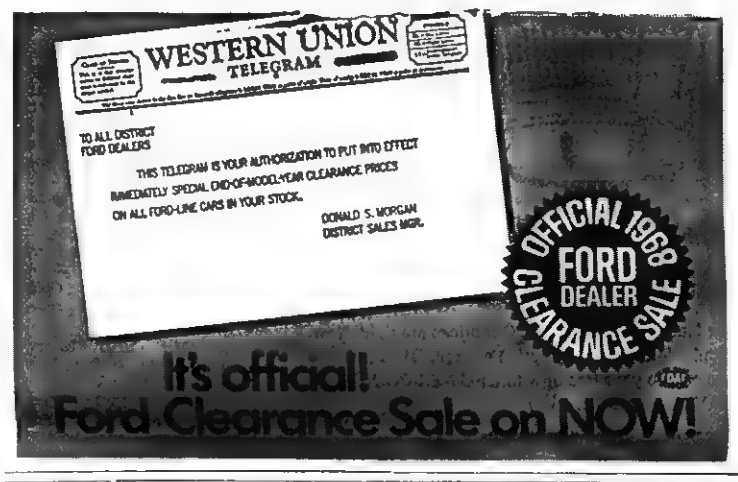

FREE HAMS — John B. Arnold Farm — FREE HAMS

ABSOLUTE AUCTION

(SELLING REGARDLESS OF PRICE)

Saturday, June 29 – 10:30 A. M.

Located – North Of Jonesville, Va. On Both Sides Of Highway 659 In Sugar Run Community

This Outstanding Level To Rolling 31 Acre Sugar Run Farm Has Approximately 20 Acres Of Cultivating Land, Balance In Pasture. There Is Water From 2 Springs, Cistern and A Creek Flowing Through. There Is .25 Acre Tobacco Allotment and Three Acres Corn Base. The Entire Farm Is Under Cattle Fence and Approximately 10 Acres Of Meadow Is Now Ready For Harvesting.

Subdivided For Your Convenience

There Is A Good Five Room House Situated Fronting The Highway With A Large Lawn, Beautiful Flowers and Plenty Of Shade Trees. Also A Three Room House Very Conveniently Located Fronting On The Highway. These Houses Have Electricity and Telephone Service Available. On Milk Route, School Bus, Mail Route, Near Church and Just A Few Minutes Drive To Jonesville.

MACHINERY — One 4-Wheel Tractor Wagon With Hand Brake, Four Extra Wheels and Tires, Allis Chalmers Rotary Cutter (Bush Hog), Garden Tiller In Good Condition, Mowing Machine, Disc Harrow and Hay Rake.

MISCELLANEOUS — One Mobile Home, Wheel Chair, Etc.

Easy Terms Clear Title

Lunch By Local Group

Sale Conducted For Mr. and Mrs. John B. Arnold

Sale No. 2 – Antiques, Furniture, Miscellaneous Items

SAME LOCATION AS ABOVE — Antiques - 2 pitchers, 2 platters, 1 plate (these five pieces were brought over from England approximately 200 years ago, by Alfred Covey), - 1 sewing machine, 1 clock, (key wind), drop leaf table, large trunk, poster bed with cords, cupboard (cherry), basket and crocks.

Furniture and Miscellaneous Items — living room suites, bedroom suite, chest with drawers, breakfast set, kitchen cabinet, refrigerator, cooking stove, (Royal), sewing machine, dressers, pictures, washing machine, glider, electric clock, electric razor, 2 cots, kitchen stools, pots, pans, complete set of dishes, carpenter tools, wrenches, plows, and many, many, more useful every day items. This personal property is being sold to settle the estate of the late Maggie Covey.

Lee County's Oldest Established Real Estate Company

Lee Auction Company, Inc.

(BUYERS AND SELLERS FRIEND)

Sales Manager
DENVER R. BROWNING
Jonesville, Va.
Phone 346-1333

Office Phone Pennington Gap 546-2067
(Your Business Appreciated)

DANA R. WOLIVER
Pennington Gap, Va.
Phone 546-2146

Office Hours — 9:00 A. M. To 4:30 P. M. Five Days Per Week, and Until Noon On Saturday.

Miss Wyatt, Mr. Wynn Say Vows

The wedding of Miss Mary Helen Wyatt to Mr John David Wynn was solemnized at the Wallen's Creek Covenant Church, Sunday June 9 at 3 00 o'clock with the Rev Willard Berggren officiating

The bride is the foster daughter of Misses Naomi Sundberg and Winifred Swenson of Jonesville, Virginia The groom is the son of Mr. and Mrs. Auburn Wynn also of Jonesville.

The church was beautifully decorated in pink roses and pink peonies.

The bride was given in marriage by her Sunday School teacher, Mr Vestal Gilbert, and chose a street length dress of Chantilly lace over white crepe She wore a shoulder length veil attached to a white crown, and carried a white Bible topped with white carnations and streamers of love knots.

Miss Sue Wyatt, sister of the bride was her only attendent and wore pink designed like the brides' dress, her head piece a bank of pink with pink net

Mr Billy Clawson served as usher and best man.

The reception was given by Misses Naomi Sundberg and Miss Winifred Swenson, at their home, following the ceremony. The home was beautifully decorated with roses. The table was overlayed with a white linen cloth, centered with a 4 tiered cake and pink and white rose buds in bud vases on either side, and dishes of mints and nuts coffee and punch were served to the guests. Assisting in serving were Miss Zelma Gilbert who cut the wedding cake, Mrs. Zelda Gilbert and Mrs. Lillie Flanary serving coffee and punch. Mrs. Mary Rasnic was in charge of the bride's book.

The bridegroom is a 1965 graduate of Jonesville High School and was recently discharged from service after his return from Vietnam.

The bride is a 1968 graduate of Jonesville High School.

After a short wedding trip they are at home at Jonesville, Virginia, Route 4.

let's talk

SHOP!

Our skilled mechanics are ready. Our prices are right. Now, before you're into your busy spring season, let us put new performance into your tractor with a POWER-BOOSTING, FUEL-SAVING check-up.

• ENGINE TUNE-UP • ENGINE RE-RING
• ENGINE OVERHAUL

SPECIAL OFF-SEASON PRICES
Schedule Your Shop Work Now!

Lee Tractor & Implement Co.
Jonesville Phone 346-2022

JONESVILLE

Mr. and Mrs. Leonard Harris visited a few days with their daughter, Mrs. R. J. Bennage and family in Charleston, S C., and attended the graduation of their grandson, Robert Bennage on May 31.

Mrs. Homer J. Lowe and Randy of Fredericksburg, Va., visited Mrs. A. C. Smith due to her illness. Randy attended Vacation Bible School at First Methodist Church.

Mr. and Mrs. Lonas Hines and son of Nashville, spent several days with his parents, Mr. and Mrs. Harvey Hines.

Gregg Wheatley of Wise, is spending two weeks with Mrs. Mary Emma McClure, Hope, Charley and Fred Hyatt.

Dr. and Mrs. Tommy Jones and family have moved into the Miss Kate Spencer home in Jonesville.

N. M. Moore of Birstol spent Saturday in Jonesville with his mother, Mrs George Moore.

Mrs Jeff Neff and daughter, Mrs Sandy Williams and Carol Vaughn of Middletown, Ohio spent the weekend with relatives here.

Mr. and Mrs Curtis Flanary and family spent a few days in Cincinnati last week.

Mrs. Woodrow Kelly, Mrs Nelson Cridlin and Mrs. Elmer Russell attended the WSCS meeting at the Trinity United Methodit Church in Big Stone Gap Sunday.

Ervine Burchett and Mr. and Mrs. Garrett Burchett visited the Frank Burchett family in Tazewell where Mr. Burchett is a patient in the Tazewell Hospital.

Sv-5. William Howard Warner has returned to Vietnam after spending a few days leave with his parents, Mr and Mrs. Martin Warner and other relatives.

Shelia Freddie and Michel Phillips of Nashville are spending two weeks with their grandparents, Mr. and Mrs. Fred Phillips.

Mr. and Mrs L. C. Gilroy and Creed Smith of Culpepper, Va., spent a week visiting relatives and touring the area including the Smokies.

Mrs. Lillie Williams is ill in the Bristol Memorial Hospital.

The WSCS of Millers Chapel Methodist Church met Sunday evening for the regular meeting with twenty-five members present. Mrs. Flora Shelton was program leader The fathers were special guests for a Fathers' Day program

Mr. and Mrs. Carl Wells and family who have been stationed in Hawaii are enroute to Virginia to visit Mrs. Well's parents, Mr. and Mrs. A. B. Bowman.

Mr. and Mrs. A. H. Poteet were Sunday dinner guests of Mr. and Mrs. Rufus Sexton.

Mrs. John Allen is a patient at Lee General Hospital where she recently underwent surgery. Mrs. Clyde Sexton is also a patient there

Mr. and Mrs. Bruce Wells and family and Mr. Willard Wells of Norton are spending a few days at the Wells home in Jonesville.

Mr. and Mrs. O. M. Hyatt visited Mrs. V. A. Hyatt and family in Sneedville Sunday.

Mr. and Mrs. Alex Slagle and children of Jacksonville, Fla., are visiting relatives and friends in Lee County.

Mr. and Mrs. Jim Humphreys and Jimmy together with Dr. and Mrs. Frank Steely of Clinch Valley College spent Sunday with the L. P. Humphreys family. Jimmie remained with his grandparents for the week.

Vacation Bible School ended Sunday night with a fellowship supper at the First United Methodist Church and a program by the members of the Bible school.

Mr. and Mrs. Bennie Anderson and daughter of Newport News are visiting their mothers, Mrs. Charles Sarver of Pennington Gap and Mrs. Jean Anderson of Jonesville.

PENNINGTON GAP

Mr. and Mrs. Oscar Call and family from Saltville, Va., spent the weekend with the Deri Johnsons on Joslyn Ave

Mrs. Walter Call will be spending several days with Deri Johnson family. Mrs. Call is the mother of Mrs. Johnson

Toney Steele has returned home after a few days visit in New York with his daughter and husband, the Chet Sizemores.

Mrs. S. E. Bratton is doing nicely after undergoing surgery at St. Mary's Hospital in Knoxville.

Miss Betty Smith is home for summer months. She's employed in the public school system in Baltimore, Md., and will return in September.

Mrs. Ruth Litton is in Holston Valley Community Hospital recuperating from recent surgery.

Mr. and Mrs. Mike Olinger from Athens, Tenn., visited with home folks over weekend.

Jimmie Curry is at home after finishing his school term at Glen Burnie, Md., where he is coach in high school there

Mr. and Mrs. Jack Livesay and family from Tipton, Ind., are visiting with home folks, Mrs. Mae Middleton and Mr. Livesays home folks, also for several days.

Mr. and Mrs. H .T. Pennington of Stone Creek and grandsons from Louisville, Ky., were visiting Mr. and Mrs. George Depew over the weekend

Mr. Earnest Arney and grandson of Dayton have visited with the Toney Steeles and Mr and Mrs. L. A. Arney for several days.

Miss Suzanne David from Pulaski, Va., visited with her grandfataher, George David and other relatives over weekend.

Mr and Mrs. Elmer Cress of Chicago, Ill., have visited with the Toney Steeles and L. Arneys for past few days.

Mrs. Inez Huff and daughter, Mrs. Bobbie Winters and children, Lisa, Jill, and Timothy of Ft. Lauderdale, Fla., visited last week in Louisville, Ky. with Mr. and Mrs. Philip Ridings and children. Mrs. Winters left Friday for Washington, D. C., where she will be met by her husband who is flying there They will attend a family reunion in Oxon Hill, Md. and will visit with relatives and friends in D. C., and New York City, before returning to Florida. Mrs. Winters and children also spent some time with Mr and Mrs. Richard Doss and Sheila in Denton, N. C.

Miss Harber Honored With Shower

Miss Betsy Harber, honoree at a miscellaneous shower last Tuesday evening is shown at right. At left, her grandmother, Mrs. Thelma C. Gilbert and her mother, Mrs. Harry Harber.

The Fellowship Hall of the First United Methodist Church of Pennington Gap was the scene of a household shower, Tuesday evening, June 25th for Betsy Harber, bride-elect of Mr. Jody McKenry.

The bride's table was overlaid with a white linen cloth. The center piece consisted of a bowl of pastel roses arranged by Mrs. Ernest Fry.

The eighty-five guests were served green punch, mints, nuts, and cake.

The hostesses presented the bride and her mother with pink carnation corsages and their gift to the bride was a mixer.

Hostesses for the shower were Mrs. Ralph Bledsoe, Mrs. Hudson Hartley, Mrs. J. E. Jessee, Jr., Mrs. Jack Belcher, Mrs. George A. Lee, Mrs. G. B. Setzler and Mary Louise.

Livingston Chapel

A family reunion for the J. B Moore relatives was held at the home of Mrs. Ben Burke on Sunday. Relatives from far and near enjoyed the occasion.

Motherless Home

Two Boys, 2 and 5 - Needs Help - Toledo, Ohio Area. Salary, Room and Board Plus Use Of Auto. Will Accept Widow With One Or Two Children. References Required. Write Box 277, Pennington Gap.

ATTENTION

GRAND OPENING

Friday, Saturday, Monday, Tuesday
June 28, 29 and July 1 and 2

House Of Bargains

Frank E. Bryant, Owner

Located In Old
Joyce Hardware Building
Jonesville, Virginia

Antiques, Used Clothing, Pots, Pans, Dishes
Radios, Work Clothes, Etc.

Free Prizes All Four Days

We Can Stretch Your Clothing Dollars

KELLY-SPRINGFIELD

TIRE SAFETY ROUND-UP

Our Lowest Advertised Price

FACTORY NEW FIRST QUALITY RENOWN TIRES

look at these low, low prices on all popular sizes

TUBELESS BLACKWALL	SALE PRICE	PLUS F.E.T.
7 35 14	$12.80	$1.81
7 75 14/7 75-15	$13.05	1.89/1.88
8 25 14/8 15 15	$14.84	2.06/2.11
8 55-14/8.45-15	$16.27	2.56/2.54

All prices plus trade-in.
Whitewalls $2 50 more each.

These are all first quality Kelly-Springfield tires — made with the same high grade materials and care as our most expensive tires. Not seconds. Not blemished.

INSTALLED FREE!

THE PICK OF 4 FULL PLY POLYESTER CORD TIRES

BIG TRAC

SIZE	PRICE	+F.E.T.
D70-14	$31.00	$2.24
E70-14	$33.00	2.35
F70-14/F70-15	$36.00	2.50/2.51
G70-14/G70-15	$39.00	2.63/2.71

Prices plus trade-in.

CITATION

SIZE	PRICE	+F.E.T.
6.50-13	$30.54	$1.81
7.75-14/7.75-15	$35.69	2.19/2.21
8.25-14/8.15-15	$39.10	2.35/2.36
8.55-14/8.45-15	$42.87	2.56/2.54

Prices plus trade-in.

CELEBRITY

SIZE	PRICE	+F.E.T.
6.50-13	$32.20	$1.81
7.75-14/7.75-15	$24.75	2.19/2.21
8.25-14/8.15-15	$28.30	2.35/2.36
8.55-14/8.45-15	$31.05	2.56/2.54

Prices plus trade-in, whitewalls $3.00 more

AUTHORIZED INDEPENDENT KELLY-SPRINGFIELD DEALER

GIBSON TIRE SERVICE

Phone 546-1041

Pennington Gap

TIRES FAMOUS FOR QUALITY

KELLY SPRINGFIELD TIRES

DEATHS and FUNERALS

RUFUS FLETCHER

Rufus F. Fletcher, 63, of 300 W. Redbud Drive, died Sunday of a heart attack which he suffered at Belpre, Ohio, while fishing.

Mr. Fletcher was employed by Du Pont in Parkersburg, W. Va. He and his wife had been living there temporarily. They were expecting their son, Army Sgt. Stephen H. Fletcher, home from Korea and came back to Knoxville for a time, to wait for him.

However, Sgt. Fletcher's orders were delayed twice and Mr. Fletcher had returned to his job in Ohio. Sgt. Fletcher has been in Korea for 15 months.

Mr. Fletcher was a member of Lake Forest Presbyterian Church, IBEW Local 760, and Charles H. McKinney Masonic Lodge.

Besides his wife and son, Mr. Flecher leaves another son, Michael, Marietta, Ga., a daughter, Mrs. Joe R. Henley, Memphis; two brothers, Leroy, Pennington Gap, and Emmett, Big Stone Gap; two sisters, Mrs. Clifford Fielding, Anderson, S. C., and Mrs. Grace Hunsaker, American Falls, Utah, and three grandchildren.

Funeral services will be in Knoxville and burial will be in Rogersville today (Thursday).

Ewing Equipment Company
Ewing, Va.
Post Hole Diggers

MRS. EVELYN F. JOHNSON

Mrs. Evelyn Fleenor Johnson, 43, of Noblesville, Ind., died Sunday, June 16 in a Noblesville hospital after a brief illness.

She was a former resident of Woodway and a member of Mt. Carmel Freewill Baptist Church.

Survivors include her husband, Brad Johnson, Noblesville; her mother, Mrs. Rosa Fleenor, Woodway; two sons, Larry Gene Johnson, U. S. Air Force, Columbus, Ohio, and John Bradley Johnson, Noblesville; three brothers, Clifton Fleenor and James Paul Fleenor, both of Cincinnati, Ohio, anl J. J. Fleenor, Woodway; and six sisters, Mrs. Maude Murray, Redding, Calif., Mrs. Alma Dykes, Cincinnati, Mrs Bonny Muncy, Gainesville, Fla., Mrs. Opal Manning, Mason, Ohio, and Mrs. Imogene Biggs, Woodway, Hassie Brockway, San Francisco, Calif.

Funeral services were held Wednesday afternoon, June 19 in the Sturgill Funeral Home Chapel with the Rev. S. B. Culbertson officiating. Burial was in Lee Memorial Park. Sturgill Funeral Home in charge of arrangements.

WILLIAM AYERS

William Ayers, 65, of Ewing, died at his home Monday, June 24, after a sudden illness.

Surviving are his wife, Mrs. Fannie Ayers, Ewing; two sons, Kenneth and J. B., Ewing; three daughters, Mrs. Peggy Vaughn, Clifton Forge, Va., Mrs. Jo Ann Hodge and Mrs. Mary Jane Bledsoe, Cincinnati, Ohio; two sisters, Mrs. Minnie Hatfield, Ewing, Mrs. Cornie Ayers, Rose Hill; 14 grandchildren and one great-grandchild

Funeral services were held today (Thursday) at the Gospel Tabernacle with the Rev. Wright Cottrell officiating. Burial was in Yeary Cemetery, Ewing. Davidson Funeral Home in charge of arrangements.

PLEASANT VIEW

Guests attending the regular session of Rose Hill Rebekah Lodge No. 88, on Monday evening, June 17 at the I.O.O.F. hall in Rose Hill were Jean Anderson, D.D.P., Beatrice Collins, Maggie Jane Crumley, Mrs. Eugene Duncan, Mae Bledsoe and Coy Collins, Sr., all of Lee Valley Rebekah Lodge No. 33, Jonesville and Lillie Smyth, P D D P, and Ruth Spangler, P.D.D.P. of Powell Valley Lodge No 50, Pennington Gap. This was sister Jean's first official visit to Rose Hill Lodge after being appointed as District Deputy President of District No. 24, at the annual session of the Rebekah assembly which was held at Hotel Roanoke, May 19 to 23. She gave an informative talk on Rebekah Odd fellowship. The Lodge presented her with a lovely gift. At the close of the meeting members and guests enjoyed refreshments and an hour of fellowship. Attending from this community were Nola Friar, Golden Parsons, Opal Daniel and Hope Lowe.

Bill Friar of Columbus, Ohio spent last weekend here with his parents, Mr. and Mrs. L. G. Friar.

The Grover Balls returned to Charlottesville Sunday. Mrs. Ball and daughter, Mrs. Stover Willis, Jr., had spent the past week here at their home. Mrs. Willis plans to spend several weeks in Dayton with the Stover Willis, Sr., family.

Mrs. Dewey Matlock, the former Alma Maness, Kingsport has undergone major surjery at the Middlesboro Clinic. Mrs. Lila Maness spent Tuesday with her. She is reported to be improving nicely.

Charlie and Roger Taylor who are employed in Frankfort, Ind., spent the weekend here with their parents, the Arch Taylors and the Hobart Taylors.

Lester Parsons and daughters, Renda Helen and Paula and Miss Golden Parsons were in Pennington Gap Saturday afternoon. They were supper guests of the Henry Huff, Jr., family

Dale Turner, son of Mr. and Mrs. Joe Turner, a member of the FFA cattle judging team of Thomas Walker High School, Mr. Graham, Agriculture Instructor, James McKinley along with other members of the team spent a few days at VPI in Blacksburg this past week.

Mrs. Harriet Pridemore of Sneedville passed away on Tuesday. She is the aunt of Mrs. Joe Turner. Mr. and Mrs. Eugene Jones, Mrs. Durward Turner, and Ms. Joe Turner visited with the family at McNiel Funeral Home, Wednesday night.

Mr. George Lamb, brother of Mrs. Carrie Turner passed away Fiday in the Hamblen County Hospital in Morristown. Funeral services were held Sunday in Sneedville. Mr. and Mrs. Hoover Turner a nephew attended the services.

Mrs. Guy Montgomery and son, Meryl of Alanthus Hill and Rev. Bill Jones, Thorn Hill, Tenn., were Sunday luncheon guests of the Joe Turner family.

Mrs. Grace Marcum is a patient in the Middlesboro Clinic. Mr. and Mrs. Durward Turner visited her on Sunday.

Mr. and Mrs. Bobby Martin of Wheeler, Va., spent Sunday with his parents, Mr and Mrs. Robert Martin.

MARRIAGE LICENSE

Burl Livesay, Jonesville, Irene Mullins, Pennington Gap.

Joe Leonard McKenry, Jr., Betty Lou Harber, Pennington Gap.

Harold Thompson Dean, Ewing, Shirley Mae Sporepa, Chicago.

MOTOR EQUIPMENT

Our motor equipment is always kept in first class condition, and ready to go at a moment's notice.

Promptness is a well-known virtue of Sturgill Service, and our friendly and courteous attendants will serve you well, whether your call is for funeral or ambulance service.

Completely Air Conditioned
For Your Comfort
TELEPHONE 546-1131

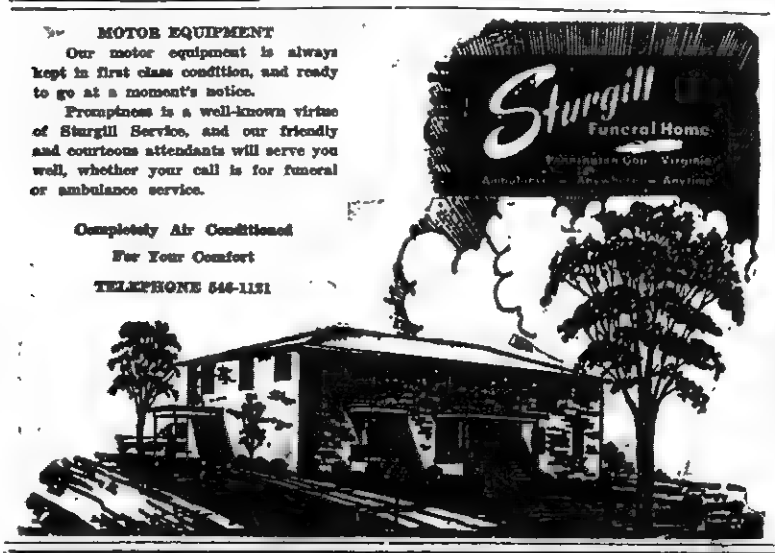

Classified Ads

See other classifieds
On Page Three

Jessie Wilson Browning, Lee County native will be in Jonesville, July 5 and 6 to interview young men for permanent work. Desire grade school education. Reply, phone 546-1624.
Adv. No. 26-2t.

FOR SALE — 1965 Chevrolet pickup. Excellent condition. Also new Sta-Rite water pump. Phone 546-1938.
Adv. No. 26-1t.

HELP WANTED MALE OR FEMALE — Are you looking for bigger income? Rawleigh Dealer needed in part Lee County. Very profitable Write Rawleigh Dept. VAF-520-1361, Richmond, Va.
Adv. No. 26-1t.-pd.

GERT'S a gay girl — ready for a whirl after cleaning carpets with Blue Lustre. Rent electric shampooer $1 Bledsoe Hardware, E. Morgan Ave., Pennington Gap.
Adv. No. 26-1t

FOR SALE — Pickup truck, cab over camper, sleeps four, like new. Call 367-2681, nights.
Adv. No 26-2t.

FOR SALE — Upright freezer, large size, excellent condition. Studio couch which makes a double bed. A large lot of children and teenage clothes. Barkley's, Green Hill, Dryden.
Adv. No. 26-1t.

FOR RENT — 2 rooms with access to kitchen facilities. Also a large store for rent. Call 383-7571 or see Mrs. Laura Turner at Turner Siding near St. Charles.
Adv. No. 26-1t.

Ladies wanted to take phone calls in her home, must be home most of the time. Good wages .Write Statewide Sewing Services, Norton ,Va. General Delivery and include phone number.
Adv. No. 26-1t.

GERT'S a gay girl — ready for a whirl after cleaning carpets with Blue Lustre. Rent electric shampooer $1. Penn. Hdwe. & Furn. Co.
Adv No. 26-1t

FOR SALE — Used furniture extra nice couch, baby bed like new, living room suite, Frigidaire stove deluxe model, extra good shape, kitchen cabinet, odd chairs and tables, roll away bed Call 546-1225 or 546-2315
Adv. No. 26-1t.

FOR SALE — House and lot 94 ft. by 280 ft. located in East Pennington Gap across street from Booneway. Write or call Dr. D. E. McDaniel, Lebanon, Va. Phone 889-1169.
Adv. No. 26-2t.

BARGAINS GALORE — At Surgener's New and Used Stores in St .Charles, Va., and Chevrolet, Ky. Just received a truckload of drapes, shoes and merchandise
Adv. No. 26-1t

FOR SALE — Jones' Grocery and Cafe in St. Charles. See Viola Jones at place of business.
Adv. No. 26-3t.

Birth Announcement

Mr. and Mrs. Dale Whitmill of Alexandria, Ind., are the proud parents of a baby boy weighing 8 lbs., and 8 ozs., born June 4. They named him Jeffrey Dale.

Maternal grandparents are Mr. and Mrs. Elmer Greene, Alexandria, Ind., formerly of Pennington Gap and paternal grandparents are Mr. and Mrs. Arthur Whitmill of Noblesville, Ind.

Ft. Sill, Okla. (AHTNC) — Army Private David J. Robbins, 20, son of Mr. and Mrs. Oscar T. Robbins, Route 1, Keokee, and Private Danna H. Libesay, 20, whose mother, Mrs. Stella F. Livesay, lives on Route 4, Jonesville, completed an eight-week field artillery basic course June 13 at Ft. Sill, Okla.

During the course, they were trained in the operation and maintenance of the 105mm and the 155mm towed howitzers. They also received specialized training in firing such weapons as the M-60 machine gun, the M-79 grenade launcher and the 3.5-inch rocket launcher.

Community Meet Held At Elk Knob

The Elk Knob Community meeting was held June 7 at the home of Arvazine Fleenor. Twenty people were present. Officers were elected for the coming year. They are, president, Sue Fleenor; vice-president, Arvazine Fleenor; secretary-treasurer, Peggy Fleenor; reporter, Fifi Bishop.

Next meeting date is July 12 at 7:30 p. m.

MAYTAG

PENNINGTON
Hardware & Furniture Co.
Pennington Gap, Gate City and Big Stone Gap

PENNINGTON AUTO SALES

CLYDE B. EDWARDS — FRED GARRETT
Phone 546-2341 — East Pennington Gap
Dealer License No. 1888

CLEAN USED CARS

64 Chevrolet 2-Door, 6 Cylinder, Straight Drive.

64 Pontiac Catalina 4-Door Sedan, Automatic Transmission, Radio and Heater, White Walls, Blue With Blue Interior, One Of The Sharpest You'll Find For The Model.

63 Ford Galaxie 4-Door, V-8, Automatic, Red With Red Interior.

64 Chevrolet Impala 2-Door Hardtop, White With Blue Interior.

64 Ford Fairlane 500, Sports Coupe, 4-In-Floor, 289 Motor, Bucket Seats, Red With Black Interior.

62 Ford 9 Passenger Station Wagon, V-8, Automatic Shift, 4-Door.

60 Buick 2-Door Hardtop, Green With Green Interior.

60 Dodge 4-Door, V-8, Automatic Shift.

59 Chevrolet Impala 2-Door Hardtop, V-8, 348 Motor, Straight Drive.

59 Ford Galaxie 500, 4-Door, V-8, Automatic Transmission, Blue With Blue Interior, Real Nice.

56 Chevrolet 4-Door, V-8, Straight Drive.

55 Ford ½ Ton Pickup.

54 Chevrolet 1 Ton Truck, New Tires, 4-Speed Transmission, Good Cattle Rack

54 Ford ¾ Ton Truck 3-Speed Transmission, Flat Bed.

Outstanding Building Lots

Absolute Auction

Saturday, July 6, 1968 - 10:30 A. M.

Located On U. S. 58 – 10 Miles
East Of Middlesboro, Kentucky
At Gibson Station, Va.

A View Of These Beautiful Lots

This Property Has Been Subdivided Into Lots So That You Can Buy As Few Or As Many Lots As You Wish. These Lots Are Ideal For Your New Home Or As A Sound Business Investment. Check The Advantages:

Located On U. S. 58 Less Than 10 Miles From Lincoln Memorial University. Paved Road, Joining Lots On Front and Back. Each Lot Has Access To Large Spring On Property. New Water Authority Will Also Be Available For These Lots If New Owner Desires. All Conveniences, Such As Telephone, Electricity and Other Necessities For Modern Living. Near Shopping Centers, Churches, Schools.

PERSONAL PROPERTY — 7 Pigs - 2 Bull Calves

Remember This Is An ABSOLUTE AUCTION. A Sale Without Reserve. Come Bid Last and Own Some Or All Of This Good Property. Terms ½ Cash. Balance 1 - 2 - 3 - 4 and 5 Years.

Possession - Immediately - General Warranty Deed

Lunch By A Local Group

Sale Conducted For The Owners, Mr. and Mrs. A. B. Chadwell By

Lee County's Oldest Established Real Estate Company

Lee Auction Company, Inc.

(BUYERS AND SELLERS FRIEND)

Sales Manager
DENVER R. BROWNING
Jonesville, Va.
Phone 346-1333

Office Phone Pennington Gap 546-2067
(Your Business Appreciated)

Auctioneer
DANA R. WOLIVER
Pennington Gap, Va.
Phone 546-2146

Office Hours — 9:00 A. M. To 4:30 P. M. Five Days Per Week, and Until Noon On Saturday.

LEE FARMERS CO-OP

Headquarters
For
Horsemen

Saddles – Saddle Blankets
Bridles, Halters (Nylon Or Leather)
Special Formula Feeds
Coltmaker – Brood Mare Special
Performance Champion
Bonanza – A Complete Horse Feed
Contains Roughage and Concentrate

Lee Farmers Co-op

Jonesville, Va. — Phone 346-2311

Many, Many Good Used Cars and Trucks, We Can Tell Many Stories About These Cars But To Save You Money, Come Talk To Us, We'll Trade.

66 Chevrolet Super Sport, 2-Door, Blue, $2295.

66 Chevelle Malibu, 2-Door Hardtop, Straight Drive, $2195.

65 Chevelle 4-Door, Automatic Transmission, Power Steering, Good Rubber, Like New.

65 Plymouth Belvedere, 4-Door Sedan, V-8, Automatic, $1495.

65 Chevrolet Impala, 2-Door Hardtop, V-8, Automatic, $1695.

65 Plymouth Belvedere, 6 Cylinder, 4-Door, Straight Drive, $895.

63 Volkswagen, Sun Roof, 4-Speed, Local Owner, Radio and Heater, Backup Lights, Cheap Transportation.

63 Ford Galaxie 2-Door Hardtop Sedan, Automatic Transmission.

ROLLER MOTOR CO.

PHONE 546-1131 DEALER LICENSE NO. 378 PENNINGTON GAP

64 Dodge ¾ Ton, 4-Wheel and 4-Speed, V-8, $1095.

64 Plymouth Belvedere, 6 Cylinder, 4-Door, Straight Drive, Air, $995.

65 Pontiac Catalina 2-Door Hardtop, Automatic, Power, $1695.

63 Ford Galaxie 2-Door Sedan, V-8, Straight Drive, $995.

62 Oldsmobile 88, 4-Door, All Extras, A Good Car.

62 Oldsmobile 88, 4-Door Sedan, V-8, Automatic, Power, $895.

62 Ford Fairlane, 4-Door Sedan, V-8, Automatic, $795.

61 Ford Galaxie, 4-Door, 6 Cylinder, Automatic, $595.

62 Chrysler 4-Door Newport, V-8, Automatic, Power $795.

62 Willys Jeep 4-Wheel Drive, $1095.

61 Chrysler Newport, 4-Door, Power Steering, Automatic Transmission, Good Rubber, Elijah Daugherty and Glen Daugherty, Clean.

61 Chevrolet Corvair Truck, $595.

55 Chevrolet 1-Ton Farm Truck, $595.

54 Dodge ½ Ton Pickup, $295.

60 Oldsmobile 2-Door Hardtop, Automatic, $495.

62 Plymouth Valiant Wagon, 6 Cylinder, Straight Drive,

52 Willys Jeep 4-Wheel Drive, Metal Top, $795.

New 68 Harley Davidson Motorcycle, $2495.

65 Ducatia Motorcycle, $295.

58 Buick 4-Door Hardtop, Nice, Clean, $300.

50 GMC ¾ Ton Truck, Good Clean Truck.

WOODWAY

The Kenneth Burgan family moved Saturday to the Ocoonita Community after several years' residence in Woodway.

Commencement exercises Friday evening closed a most successful Bible school at Mt Carmel Freewill Baptist Church. Besides enjoying a week of Bible and handcraft classes, teachers and students were treated to a picnic outing Thursday afternoon at Cumberland Bowl Park. Due to the illness of Mrs. Howard Salley, Mrs. Elmer Williams served as director.

The WMU of the Missionay Baptist Church met Thursday evening at the home of Mrs. Isom Haynes. The study for the evening was centered upon missionaries' preparation for foreign fields. Mrs. Haynes' refreshments for her guests were Pia a la mode and sandwiches.

Mrs. Gilbert Shell is visiting her daughter in Ohio this week.

Mr. and Mrs. Gayle Parsons enjoyed a trip last weekend to the Grand Ole Opry and a tour of Nashville.

Airman Garland King, California, visited here last week with his parents, Mr. and Mrs. Roy G. King.

Annual Vacation Bible School is in progress this week at the Missionary Baptist Church. Commencement exercises will be presented Friday evening, 7.30.

Mrs. Howard Salley has returned home, following several days hospitalization in Holston Valley Community Hospital, Kingsport.

Mr. and Mrs. Mack Gilbert visited Sunday at Southwest Virginia 4-H Center with their daughter, Sharon, who is a counselor at the camp this summer.

Ft. Belvoir, Va. (AHTNC) — Private First Class Joseph W. Bledsoe, 20, son of Mr. and Mrs. Truman R. C. Bledsoe, 122 N. Main St., Pennington Gap, the operation of the internal combustion engine and chassis completed a 10-week power generation course May 28 at the Army Engineer School, Ft. Belvoir, Va.

The first six weeks of the course is designed to train personnel in the operation and maintenance of hand and power tools, gasoline and diesel engines and various electric generators. The last four weeks provide a working knowledge of the installation, operation and maintenance of portable generating equipment.

His wife, Bonita, lives at 19 E. Bellevue Place, Chicago, Ill.

Ching Chuan Kang, Taiwan — Sergeant James L. Adams, Jr., son of Mrs. Mary R. Adams of Rt 4, Jonesville, has arrived for duty at Ching Chuan Kang AB, Taiwan.

Sergeant Adams, an aircraft mechanic, is assigned to a unit of the Pacific Air Forces. He previously served at Patrick AFB, Fla.

The sergeant is a 1962 graduate of Flatwoods High School.

His wife, Alice, is the daughter of Mrs. Estell K. Belcher of Rt. 2, Pennington Gap.

Ft. Sam Houston, Tex. (AHTNC) — Army Private Roger L. Nickodam, son of Staff Sergeant and Mrs. Johnnie Nickodam, Route 2, Pennington Gap, completed a four-week medical supply procedures course at Brooke Army Medical Center, Ft. Sam Houston, Tex., May 31.

During the course, Pvt. Nickodam was trained in medical supply procedures, including instruction in organization and operation of medical units and Army supply regulations.

His wife, Saundra, lives on Route 2, Pennington Gap.

Wahiawa, Hawaii — U. S. Air Force Staff Sergeant Donald H. Ledbetter, whose wife, Della, is the daughter of Mrs. Hattie Hall of Dryden, has arrived at Schofield Army Barracks, Hawaii, for 17 weeks of specialized training as a combat security policeman.

Sergeant Ledbetter, who will be trained by Air Force instructors, will study defensive tactics for military installations, Air Force combat weapon systems, communications and electronic detection devices and operation of small arms weapons.

The sergeant, who attended Hartman (Ark.) High School, has completed a tour of duty in Vietnam.

Camp Evans, Vietnam (AHTNC) — Army Staff Sergeant William G. Ledbetter, son of Mr. and Mrs. Harry B. Ledbetter, Route 2, Rogersville, Tenn., was assigned as a mess steward with Headquarters Company, 2nd Battalion of the 1st Cavalry Division's 7th Cavalry at Camp Evans, Vietnam, June 9.

Sgt. Ledbetter's wife, Cordia lives on Route 1, Jonesville.

CVC Dean's List Announced

Sixty-three students at Clinch Valley College have been named to the Dean's List of distinguished students for the Spring semester of the 1967-68 session.

Included are Patsy L. Godby, Jonesville and Michael W. Tyler, Ewing.

DRYDEN

Mr. and Mrs. Worley Dean of Stone Creek were dinner guests of Mr. and Mrs. Frank Sturgill Sunday. Also Mrs. Lenotine Vanzant of Monarch was visiting with Mr. and Mrs. Sturgill and Mr. and Mrs. Worley Dean Sunday afternoon.

Ewing Equipment Company
Ewing, Va.
For
Disc Harrows

Sale Ends Saturday, July 6th

Plenty Of Bargains Left

Plenty Pigs and Ponies

Rasnic Furniture Mart

Pennington Gap

ANNIVERSARY SALE

Big Big Savings Plus Bonus Gifts

Free Live Pig With Every

Whirlpool HOME FREEZER

Free Pony
(To Be Delivered In Late Summer) With Every

Victor Color TV Console

THERE WILL NEVER BE A BETTER TIME TO SAVE ON FURNISHINGS FOR YOUR HOME

FREE Mattress With Purchase Of Every Bedroom Suite

Many Styles To Choose From

Sale Now In Progress

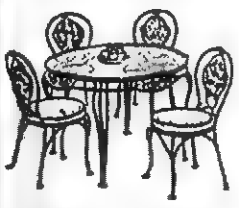

Dinette Suites
50 To Choose From
$29.95 Up

PRICES SLASHED ON OUR Livingroom Suites

Lee County Grows With KRAFT

June is dairy month

Here Is A Progress Report On Kraft Milk Purchases

1965 – 309 Dairymen Produced 7,232,394 Pounds Of Milk

1966 – 272 Dairymen Produced 8,126,285 Lbs. Of Milk

1967 – 271 Dairymen Produced 8,897,882 Lbs. Of Milk

First Three Months Of 1968, Production Up 211,000 Pounds Over The Same Period Last Year

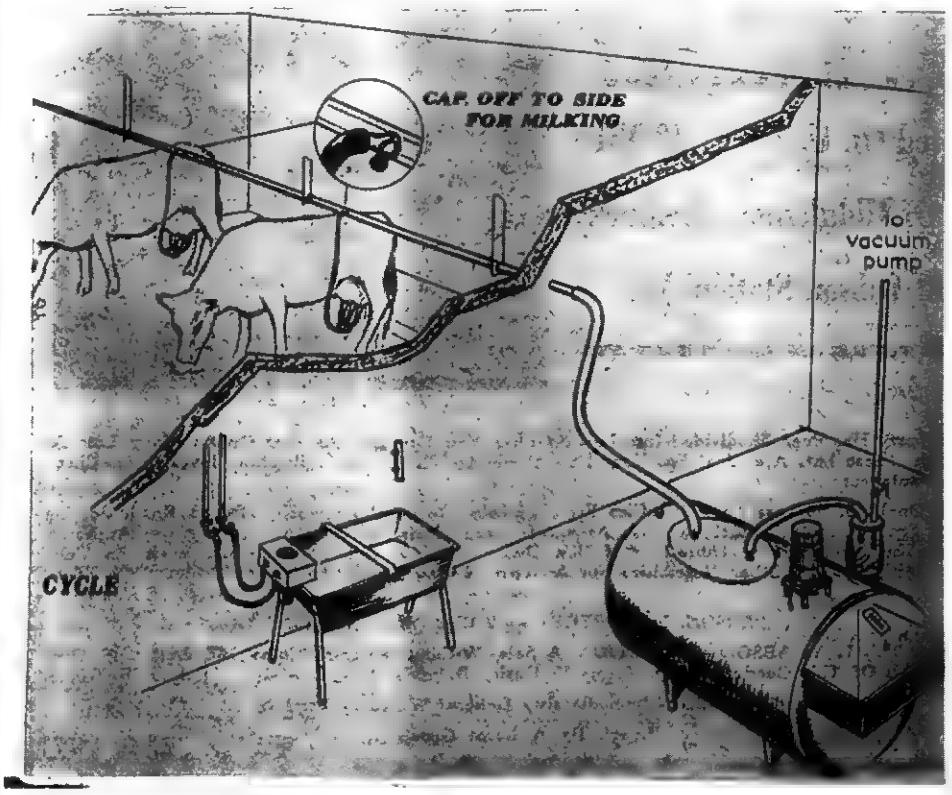

Kraft Fieldman, Denver R. Browning Offers Kraft Producers These Services: Clipper Loan - Can Retinning - Calf Raising - Quality Supplies - Better Feeding Milking Parlor Plans and Assistance

Let Us Show You The Many Advantages Of A Bulk Tank Such As That Shown Above

KEOKEE

Mr. and Mrs. A. L. Barker and daughter, Lisa arrived Monday morning from Richmond to visit Mr. Barker's parents, Mr. and Mrs. Elme Barker.

Mrs. Deward Duff and her mother, Mrs. Algie Hackney were in Norton last Tuesday.

Mr. and Mrs. M. J. Clarkston of Knoxville spent Saturday at the home of Miss Iva Clarkston and Miss Eula Clarkston. Saturday overnight guests were Mr. and Mrs. Earl C. Russell and son, Freddie of Fall Brach, Tenn., also luncheon guests on Sunday were Mrs. Paul Bobrosky and daughter, Linda. Arriving on Sunday were Mr. and Mrs. Fred Hilton and son, Freddie of Kingsport who were supper guests. Also calling in the afternoon was Mrs. Sherdian Short of Holmes Mill, Ky.

Tommy Parker and son, Kenny and Micheal Duff enjoyed a fishing trip at Norris Lake a few days last week.

Also on a fishing trip during the weekend were Paul Bobrosky and Paul Gilbert.

Mr. and Mrs. Clarence Duff are enjoying a visit at Fort Walton Beach, Fla. They plan to also visit Mrs. Duff's brother and sister-in-law, M'Sgt. and Mrs. Gary K. Dorton, Sr., and family.

Mr. and Mrs Hubert Boy and Mrs Algie Hackney were visiting at the home of Mr. and Mrs. Deward Duff on Sunday afternoon.

Miss Linda Bobrasky is attending Clinch Valley College at Wise this summer,

Miss Bertha Scarborough and son, Freddie attended the wedding of Miss Sonia Kay Collier of Big Stone Gap and Jerry Arnold of North Carolina. The wedding took place at the Methodist Church in Big Stone Gap at 12 o'clock Saturday.

The bride is the daughter of Mr. and Mrs. A. T. Collier of Big Stone Gap and the granddaughter of Mrs. Bertha Scarborough of Keokee.

Others attending the wedding were Mr. and Mrs. J. G. Thompson. Jr., of Big Stone Gap, Mrs. Jack Kern, Mr and Mrs. Jack Scarborough of Dayton.

Mrs. Kern, Mr. and Mrs. J. Scarborough also visited their mother, Mrs. Bertha Scarborough in Keokee before returning to Dayton on Monday morning.

Two residents of this community passed away last week. Mrs. Dora B. Witt, 89, died Sunday night, June 16, in the Community Hospital in Norton after a long illness. Roy C Morris died Tuesday morning at his home following an apparent heart attack.

Mrs. Witt was one of he oldest persons living in this community and was a lifelong resident Also Mr. Morris had spent most of his life in this communuty. He was 69, years of age.

Mr. and Mrs. Herbert Kegley and daughter, Kathy Ann of Marietta, Ga., spent the past week here with Mrs. Kegley's parents, Mr. and Mrs. C. R. Asher and attended the funeral services of Mrs. Kegley's grandmother, Mrs Dora B Witt. Among others from out of town attending he funeral of Mrs. Witt at the Pleasant Hill Baptist Church on Thursday were: Mr and Mrs. Larry Witt of East Chicago, Ind., Bill Witt of Calumut City, Ill, Douglas Witt and family of Hammond Ind., Mr and Mrs Edward Beard and family of Colorado Springs, Colo, Mrs. Nancy Singleton of Warsaw, Ky., Mrs J. K Witt and son, Jimmy of Copperston, W Va, Mrs. Blain Duncan of Legan, W. Va., and Mr. and Mrs. Roy McComas and family of Lebanon, Va. C R. Asher, Jr., and family of Wise.

Mr. and Mrs Ellis Morris of Tampa, Fla., attended the funeral services of Mr. Morris' brother, Roy C. Morris at the Rawhide Missionary Baptist Church on Friday. Mr and Mrs. John Auburn Short and family of Hamilton Ohio were also here to attend the funeral and spent a few days with Mr. Short's parents, Mr and Mrs. John Short

All members of Mr Morris' family were here to attend his funeral.

Mr. and Mrs. Hubert Partin of Dayton have spent the past week here visiting Mr. Partin's sister, Mrs Edna Rutherford, and brother, J. D. Partin, Jr. They also visited other friends while here including Mr. and Mrs. C. R. Asher, Sr., and family, and Mrs. Partin visited Iva and Eula Clarkston Saturday evening.

Mr. and Mrs. Gregory Arnette and daughter of Dayton recently spent a week visiting Mrs. Arnette's parents, Mr and Mrs. Deward Duff. While here they also visited Mr. Arnette's parents, Mr. and Mrs. Erneste Arnette.

Miss Nancy Duff, Mrs. Arnette's sister accompanied them back to Dayton and plans to spend the summer there.

Also a guest last week at the Duff home was Mrs. Duff's nephew, Cpl. James Davidson who is serving wit hthe U. S. Navy. Cpl. Davidson has recently returned from a six months cruise in the Mediterranean. Cpl. Davidson is stationed in Camp LeJune, N C

Mr. and Mrs. Jimmy Fleenor entertained with a birthday party in honor of their daughter, Vickie at their home on Sunday afternoon. A series of games were played and refreshments consisting of hot dogs potatoe chips, watermelon, cake, ice cream and kool aid were served to the following guests Hilda Clark, Tommy and Gina Rogers, Johnny and Nancy Daugherty, Debbie and Connie Clark, Allan Collier, Tonya Barker, Mrs. Shirley Rogers, Mrs. Curtis Collier, Mrs Jim E. Barker all of Keokee, Mr. and Mrs. Victor Stanton of Cloaplint, Ky., Mrs. Sherdian Short of Holmes Mill, Ky., and Mr. and Mrs. W E. Flanary of Keokee They are Vickie's great-grandparents.

David Duff underwent minor surgery on his foot at the St Mary's Hospital in Norton on Friday. He is now reported to be convalescing

Mr. and Mrs. Carl Sergeant left this week to enjoy a vacation in Miami Beach, Fla.

Deward Duff and daughter, Cathy visited his parents, Mr and Mrs. Melvin Duff in Sigma on Sunday.

Mr. and Mrs. Emmit Quesenberry of Ohio recently visited Mr. Quesenberry's parents, Mr and Mrs. Bob Quesenberry.

STICKLEYVILLE

Visiting Mr. and Mrs. Stallard Bowen on Thursday night were Mr. and Mrs. Ezra Neeley, Paula Jean, Juanita, Mrs. Jackie Rasnic and son, Wesley, Glenda and Patty Sue Rasnic, Stevie Swigner, Bradley Bowen, Bill Plaster and daughter, Jean and Curt Miles.

Sunday guests of Mr. and Mrs Jackie Rasnic were Mr. and Mrs. Buck Creech, Mrs. Jack Parsons and Jackie.

Mr and Mrs. Ralph Bowen have been visiting his parents, Mr and Mrs. Stallard Bowen. Pfc Ralph Bowen left for Vietnam Sunday, June 23. Grace Bowen will reside with her grandparents, Mr and Mrs. Charlie Russell of Duffield until he returns.

Sp-4 Dennis R Plaster is now serving in Vietnam after a 15 day leave with his parents, Mr and Mrs. Bill Plaster and sister, Jean.

Recent visitors of the Ezra Neeley family were Mrs. Ella Sherril and daughter of Pontiac, Mich., and Mrs. Joesph Jarboe and sons, Tommy and Joey of Baltimore, Md.

Mrs. Hazel Hughes has been ill at her home but is much improved

Weekend visitors of Mr. and Mrs. Stallard Bowen were Mr. and Mrs. Ken Williams and Jeffery of Fairland, Ind.

Danny and Bradley Bowen attended the state FFA judging contest Blacksburg, Va.

The visitors of Stallard Bowen on the weekend of June 8 were Mr and Mrs. Bob Locklett and Bobby of Indianapolis, Ind Mr and Mrs. Martin Miles and son Marty of Columbia, S. C., and Mr. and Mrs. R. C. Bowens of Kingsport Ronald Bowen is employed in Salem, Va

Mr. and Mrs Jerry Head of Fort Wayne, Ind., were visiting their parents, Mr and Mrs J. B. Head of Duffield

Garry Vermillion of Fort Wayne, Ind., has been visiting his grandparents, Mr and Mrs J. B. Head.

ROSE HILL

Mrs. Frances Wolfenbarger is spending some time with her daughter, Mrs. Earl Robinette in Kingsport.

Mr. and Mrs. Philip Quick and family of Ohio spent Wednesday with Mr. and Mrs F L. Grabeel.

F. L and Donald Grabeel have purchased the M S Kincaid store building.

Mr. and Mrs. Eugene Jones, Mrs. Deward Turner and Mrs. Joe Turner were in Sneedville Wednesday night due to the death of Mrs. Joe Turners aunt, Mrs. Harriet Pridemore.

Your Doctor is an authority on good health... your good health. His prescription is designed to put you back on your track. Our pharmacy implements your Doctor's orders and follows the same guideline: your good health is our most important concern. Rely on us for prompt, courteous prescription service.

YOUR Rexall PHARMACY

PENNINGTON PHARMACY
Pennington Gap, Va.

Service Grocery

July 4th Goodies
Ice Cold Watermelons
Cantaloupes
Fresh Home Grown Fruits and Vegetables
Fresh Meats and Fryers, Turkeys
Hens
Picnic Supplies

2 LB. JAR
Peanut Butter
69c

LARGE CAN
Bobo Cleaner
10c

24 OZ.
Spray Starch
49c

2 CANS
Tomatoes
39c

Service Grocery
"We Deliver"
Dial 546-1255
PENNINGTON GAP

Custom Made Drapes

Quality Carpeting

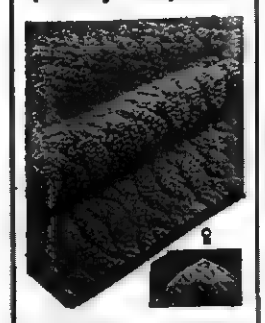

CALL US FOR FREE ESTIMATES ON DRAPES AND CARPETS

THE FARM STORE
"Everything For The Farm And Home"
Jonesville, Va.
Phone 346-1441

Pour the one you're sure of...

Pet Fresh Milk is tested 23 times for quality.

A dairy product from PET

FLOWERS

FOR ALL OCCASIONS
Pennington Flower Shop
Pennington Gap, Va.
Mr. and Mrs. Willard Barker
Owners
Phone Day or Night 546-2431

MOHAWK means fine

CARPETING

choose from our wide selection now on display ● the quality you buy today will reveal itself over years of beautiful service.

FREE ESTIMATES

ROGERS HOME DECORATORS
ceramic tile ● inlaid vinyls ● expert installation
Phone 546-1431 Pennington Gap

ABSOLUTE AUCTION
Saturday, June 29th — 10:00 A. M.
Cattle and Machinery of H. F. Ramsey Farms

Located 15 miles Northeast of Greeneville and 20 miles Southwest of Kingsport just off Highway 93 between Union Temple and Pleasant Hill. Mr. Ramsey has sold over 900 acres of his land and is leasing the balance of his farm due to ill health-so here is your opportunity to buy any of the following livestock and equipment for cash day of sale

18 head of fresh, bred and springing holstein heifers, 1963 "1010" John Deere crawler with blade, "460" International tractor, M D Int. tractor with frontend blade, "230" Int. tractor with cultivator and corn planter, 1965 "424" Int. tractor, with Freeman loader, 1965 Int. "504" tractor, 2 ton '64 Ford truck with cattle racks and low sideboards, 2 ton '62 Chevrolet dump truck with cattle racks and low sideboards, ½ ton Ford pick-up, ½ ton Chevrolet pick-up, 1 ton 60 International truck, 1 - 12 ft. truck bed with racks, tractor posthole digger, John Deere grain drill, "66" Allis - Chalmers combine, "260" New Holland baler, tobacco setter, New Idea Corn Picker, Int. chopper with corn and grass heads, 5 Int. manure spreaders, 2 Allis - Chalmers blowers with pipe, "V 31" Int. mower, 2 - '450' New Holland mowers with 3 pt. hitch, '100' 2pt. hitch, Int. mower, Allis Chalmers and Taylor - way discs, Int. pick-up disc, 2 - cultipackers, 12" 2 bottom Int. plow with 3 pt. hitch, 14" 2 bottom Ford plow, 16" 2 bottom Int. plow with 2 pt. hitch, Big Beaver Blade, 3 Int. Subsoilers with 2 and 3 pt. hitch, 2 "400" New Holland fertilizer distributors, 1 - section harrow, Athen "Box" harrow, 2 "bush-hogs," 4 wagons with silage beds, 1 - wagon with flat bed, 1 trailer, 2 box carriers, 2 drags, 3 tractor booms, 2 chain saws, 225 amp arc welder, chain hoist, 6 and 12 volt battery charger, 2 tractor sprayers, tractor cut-off saw and frame, adapter from 2 to 3 point hitch, several hundred bushel corn, 15 bags fertilizer, 25 assorted tires mounted on rims for tractor, trucks, and machinery, 12 assorted tires not mounted, 247 locust post, 25 corner post, wove and barb wire, Forge, steel table with bench vice and chain vice, air compressor, grease guns, cable cutters, log chains and binders, tractor pulley, jacks, 2 drill presses, 3 gas pumps, electric grinder, anvil, 6 seed sowers, 6 tobacco setters, funnel, milk cans, mail boxes, 3 tractor bumpers, beltor, picks, mattocks, rakes, hoes, silage and pitch forks, scoops torch, 10 gal. creosote paint, wheel barrows, 7 hole diggers, wire stretchers, cornsheller, shovels, 8 tarpaulins, grabs, peavies, bush axes 3 go-devils, wedges, single trees, burlap sacks and many other items too numerous to mention. All the above items belong to Mr. and Mrs. Ramsey and they have instructed us to make complete dispersal and sale for the last bid SALE DAY —

We invite your inspection of the property and presence to the sale

Good Food JEFFERS BROS. AUCTIONEERS Good Music
201 West Main — Jonesboro, Tennessee — Phone 753-6771
Salesmen: Eunice Laster and Leonard Laster — Phone 546-2426 or 546-2859

There's only one way to find out why a quarter-million Ford and Chevy owners switched to Plymouth:

Meet the unbeatables

Drive it!

You can see Plymouth's good looks. You can feel Plymouth's comfort and luxury. But you've got to get behind the wheel to find out how really different cars can be. This one really *handles*. The secret? Chrysler Corporation. Come on in and take an unbeatable test drive. Give Plymouth a real workout and see for yourself. There's no obligation—except to yourself. After all, a car's a big investment. The Unbeatables want to make sure you know the score.

AUTHORIZED DEALERS CHRYSLER MOTORS CORPORATION

ROLLER MOTOR CO.
1701 E. Morgan St. Pennington Gap, Virginia

JONESVILLE AUTO SALES
Church St. Jonesville, Virginia

MRS. TOM HARRELL

Elected Conference Treasurer In N. C.

Salisbury, N. C. June 22 — Mrs. Thomas D. Harrell of Salisbury elected treasurer of the Women's Society of Christian Service and the Wesleyan Service Guild of the Western North Carolina Conference of the United Methodist Church.

This is considered one of the most responsible positions in the Conference. She succeeds Mrs. E. D. Chandler of Asheville, who completed eight years in the office, during which time she handled more than 2½ million dollars in mission funds for the Woman's Society and Guild.

Mrs. Harrell is married to Tom Harrell, president and general manager of Radio Station WSTP, Inc. and she is secretary-treasurer of the firm.

She bolongs to First United Methodist Church Salisbury, is on the official board of the church, and was treasurer of the Salisbury District Women's Society, resigning to become conference treasurer.

Born in Pennington Gap, Virginia, Mrs. Harrell is the daughter of Mrs Anne Wynn Laningham and the late James E. Laningham She attended Brenau College in Georgia, Virginia Intermont College and the University of North Carolina at Greensboro and Catawba College She received a B S degree in secondary education and home economics from Radford College, Va.

Before moving to Salisbury in 1956, she was a home economics teacher in high schools in Virginia and North Carolina. After she came here she trained for an accountant and has since taught accounting working part of the time in public accounting

She belongs to the Salisbury branch of the American Association of University Women and the Elizabeth Maxwell Steel Chapter of the Daughters of the American Revolution.

Mrs. Harrell's mother is just completing a term as president of the Women's Society of her home church.

She will attend the South Alantic Regional School of Christian Mission at Lake Junalucka as a delegate from her conference Monday.

Ewing Equipment Company
Ewing, Va.
For
Crawler Loaders

GOOD FARMING
from page one

receive a contract and are interested in selling calves through this sale can obtain contracts at Lee Farmers Cooperative or the Extension Office in Jonesville. Contracts should be signed and in by July 10 so the Calf Sale Committee will know how many calves to advertise this year. Farmers with only a few calves can benefit from this sale as well as large producers.

Steer Sales

There will be two special Yearling Steer Sales at the Farmers Livestock Market at Ewing this fall. The steer sale committee met at Thomas Walker High School last week and decided to have their first sale on September 11, at 4:00 p. m. and a second sale on September 25, at 7:00 p. m. Both of these sales will be promoted by the Virginia Beef Cattle Association and the steers will be graded by State graders as in 1967.

Contracts for each of these sales will be available at the Farmers Livestock Market at Ewing and the Extension Office in Jonesville after July 10. They will be mailed to last year's consigners in early July. The contracts should be returned to Robert Harvey, Jr., Ewing Livestock Market, Ewing, Va., as soon as convenient after July 10. These must be returned at least one week before the date of each sale steers are to be entered.

Steers are accepted for this sale from Virginia, Tennessee and Kentucky.

For further information on the above sales ,contact the Extension Office in Jonesville, telephone 346-1522.

REV. MILLER
from page one

Eblen (Buddy) Grant Miller was born March 29, 1939 in Knoxville, Tennessee, the son of the late Mr. and Mrs. Mary G. Miller. He was a member of the Second Methodist Church in Knoxville.

He attended West High School and graduated in 1957. He then attended the University of Tennessee and then on to Emory and Henry College where he received his B. A. degree in 1963.

At Emory and Henry he was member of Concert Choir, chairman of School Spirit Committee, member of Outreach Commission of the Christian Student Movement, member of Blue Key National Honor Fraternity and received the Senior Collegian Service Award.

Following his marriage to the former Sally Mallory of Bland, Virginia, he entered Candler School of Theology at Emory University in September, 1963, and received his B. D. degree in 1966.

While in Seminary he served as pastor of Hallowell Park in Rocky Mountain National Park, Estes Park, Colorado as part of Christian Ministry in National Parks Also he served as Gra-y leader and supervisor ofr thee years at Decatur-DeKalb YMCA in Decatur, Georgia where he received the Gra-y Leadership Award.

He was licensed to preach in October of 1964, ordained a Deacon in June of 1964, elected to Elder's Orders in May of 1968, and will receive the ordination to that office July 1, 1968.

Since June of 1966, he has been minister of the Dryden United Methodist Circuit in Dryden, Virginia He is director of youth ministry in the Big Stone Gap District, subdistrict UMYF counselor, vice-president of minister's association of Big Stone Gap District, member of Camp Committee, vice president of Unified Committee, and Chaplain of Dryden Ruritan Club.

His many friends in Lee and surrounding counties are invited to attend this special occasion.

JULY 4TH
from page one

Coy Roop Beauty contests - Ellen Trevarthen, Mrs. Fred Cox and Jamie Smith.

Evening Program

Music for the evening will be furnished by the "Mountaineers," "The Effects," and "The Lee County Ramblers"

"Pledge Allegiance to the Flag," in unison led by Jan Bacon.

"I Am An American" by Charlotte Watson

"National Anthem" by Janice Roberts, accompanied by Susie Litton.

"Welcoming Address" by Mayor Charles G. Couk.

Music by Bill Jones and the Mountaineers.

Senior beauty contest in evening gown. 15 thru 19 years of age. Those desiring to enter contact Ruby Faye Barker or Patsy Bledsoe. Prizes: 1st. $50.00, 2nd. $25.00 and 3rd. season pass to swimming pool.

Musical entertainment by the "Lee County Ramblers" and "The Effects"

Dance Contest - Two age groups, Couples only Ages 10 years thru 13 years of age. Prizes 1st. $10.00, 2nd. $5.00. Adults: Ages 14 thru 19 years. Prizes: 1st. $20.00, 2nd. $10.00.

Final Attraction - Fireworks!

Judges for dance contest are: Browning Wynn, O. M. Hyatt and W. R. Hines.

For further information call the Mayor's Office at 346-1151

The program is sponsored by the business and professional people of the area

At St. Charles, the program will begin at 11 30 with a Little League Baseball game.

2 30 Pony League Baseball game

3 30 Contests and games including egg tossing, sack races and other such contests.

Musical entertainment will be provided by the Green Thumb Band, a local group

Refreshments will be served on the grounds

A giant display of fireworks will be presented in the evening

ROSE HILL

Ms. T. E Lovens spent Wednesday with Miss Ferne Jones.

Sgt. and Mrs. J. P. Hobbs have returned from a visit with friends in Little Rock, Ark. Sgt Hobbs leaves Sunday morning by plane from Knoxville to California on his way to Okinawa for a years service.

Mrs. Clyde Garrett, Sgt. and Mrs. J. P. Hobbs were Thursday afternoon guests of Mrs T. E Lovens

Dale Turner a student of Thomas Walker and member of FFA spent a few days last week at VPI on the county judging team.

Thomas Turner, Givisonia, Penn spent several days with the F B. Turners.

Frank Turner Jr., visited Mr. and Mrs. H. G. Turner in Sneedville

M. and Mrs. Philip Quick (Bobby Jean Grabeel), Willoughby, Ohio spent the past week with Mr. and Mrs. Franklin Edds and visited other relatives and friends.

Wade Hampton of Maryland has been in Rose Hill on business

Mr. and Mrs. Philip Quick and family called on the Ancil Rowletts Thursday.

Mr and Mrs. Ancil Rowlett and Esley attended the Rowlett reunion at the home of Mr. and Mrs. Harry Rowlett in Jonesville Sunday 23. A large number attended.

Mr. and Mrs. Ancil Rowlett and Esley attended the picnic at Cumberland Bowl Park given by Mr. and Mrs. W. F. Rowlett in honor of Mrs. Rowlett's nieces of Boise, Idaho, Mrs. Elsa Wilson, Mrs. Glessie Corbin and Mrs. Cecile Oldson.

Mrs. Nina Upp, Mrs. Elsa Wilson and Mrs. Glessie Corbin, Boise, Idaho called on Mr. and Mrs. Ancil Rowlett and Esley Thursday.

Mrs. Creed Chadwell entertained Mrs. Nina Upp, Mrs. Elsa Wilson and Mrs. Glessie Corbin with a tour of Cudjos Caverns Thursday afternoon

Mr and Mrs. Clarp Thompson Richmond spent Sunday night with Mr and Mrs. T. B. Fugate.

Mrs T. B. Fugate visited Mrs Geneva Edds and Mrs Helen Shifley Tuesday.

Mrs. Mossie Wilson, Mrs. W. S. Hoskins and Mr. Henrietta Cole, Middleboro were Sunday dinner guests of Mr. and Mrs. Charles Emmett.

Mr. and Mrs. Dana Ramsey, Tazewell, Tenn., called at the Charles Emmett home Sunday.

Mrs. Sara Buchanan, Mrs Eula Crouse and Mrs. Shirley Crouse were in Middlesboro Thursday.

Mr. and Mrs. Denver Napier had dinner with Mrs. Sara Buchanan Friday night

Mrs. Vina Payne spent the weekend with Mr. and Mrs. Paul Parks and Ronny

Miss Louise Hounshell daughter of Mr. and Mrs Robert Hounshell of Rose Hill and Mr Robert Ely son of Anthony Ely, Jonesville were married Saturday, June 22. They will make their home in Willoughby, Ohio where Mr. Ely is employed.

Mrs. Ralph Brooks is a patient in Middlesboro Hospital and Clinic.

The Mount Olivet Missionary Society held their regular meeting at the home of Mrs Charles Janeway Thursday night. The president Mrs. Denver Napier called the meeting to order. Mrs. H. B. Nolan called the roll and read the minutes of the former meeting. Mrs. Robert Davis, Jr., led the meeting and read a poem honoring "Father's Day." A discussion relative to a number of Biblical Heroes was taken part in by the members of the group. The Bacon girls delighted the meeting with a trio.

The hostess served to nine members and three guests. The group will meet at the church next Wednesday after prayer meeting and tear bandages for the Indian Leprosy Colony.

Miss Florence Bayless and Mrs. B. C. Fugate were in Middlesboro Tuesday.

Miss Edna Flecher spent last weekend with her parents, Mr and Mrs. John Fletcher.

Mrs. Robert Davis, Jr., Kim and Debbie motored to Corbin Wednesday to meet Mr. Davis who had been away on business.

The Mt. Olivet Vacation Bible School commencement was well attended Sunday night. The exercises were directed by Mrs. D. C. Maness and Mrs. Denver Napier.

Mrs. Dewey Matlock had surgery at the Middlesboro Clinic Tuesday. Her condition is good and she has been released from the hospital.

Mrs. Bill Bays and Mrs. Mary Brooks called on Mrs. Sara Buchanan Friday.

Miss Zelma Johnson entertained Mrs. T. E. Lovins, Mr. and Mrs. Frank Thompson and Mr. and Mrs. M. H. Shackleford for luncheon at the Davis Resturarant Sunday, June 23, in honor of the Thompson's 50th wedding anniversary. The group spent the afternoon with the Shackleford's

Mr. and Mrs Conard Ritter and Janet, Rutledge, Tenn., Mr. and Mrs. Donald May, Morristown, Mrs. D. T. Normand, Miami, Fla., Mr. Grant Smith, Independence, Va, and Mrs. Philip O'Dell and family were Sunday dinner guests of Mr. and Mrs. Van Grabtel.

McClure's Chapel

Mr and Mrs. J. W. Dean visited from Paoli, Ind., Saturday. They visited and aunt, Mrs. Grant Osborne and an uncle, White Marcum and Mrs. Marcum and their grandparents, Mr. and Mrs. Charlie Dean. They left Sunday morning to visit relatives in Maryland.

Mrs. Grover Ball and Mrs. Stover Willis Jr., visited friends and relatives in the McClure's area Saturday.

Mr. and Mrs. Emmett Dean, Sharon and Ruby Lea, Paoli, Ind., spent their vacation with his parents, Mr. and Mrs. Charlie Dean last week.

Jerelene Harber, Knoxville spent last week with her mother, Mrs. Cornie Harber and other relatives.

Mr. and Mrs. Cam Matlock and Jimmy, Harrogate visited the home of his parents, Mr. and Mrs. Oda Matlock recently.

John Matlock, Harlan has been released from the hospital there and is getting along nicely at home.

Mr. and Mrs. Lawrence Osborne, New Lebanon, Ohio visited his parents, Mr. and Other visitors during the day Mrs. H. G. Osborne Sunday. were Grant Osborne, Mr. and Mrs. Farrell Speak, and Tim Speak and Bryan Enlow.

Jan Gilbert, Flint, Mich., is spending an indefinite vacation here with her grandparents, Mr. and Mrs. H. G. Osborne.

Mr. and Mrs. J W Dean, Paoli, Ind, went to Maryland last week to visit his mother. Mrs. Dean is a niece of Mrs. Grant Osborne.

Gary Fee, son of Mr. and Mrs. Dan Fee, Jr., Mt. Airy, Md., and Bryan Enlow, son of Mr. and Mrs. Howard Enlow, Wankegan, Ill., attended Sunday School.

Mrs. Mildred Garrett, Mr. and Mrs. Oda Matlock spent a very enjoyable afternoon with Mr. and Mrs. Gilbert Brock of Ewing Sunday. Mrs. Garrett and Mrs. Brock are sisters.

Mrs. Beulah Ball, Rettie Hall, Mrs. Esther Blanton, Mrs. Myrtle Bargo, daughter and granddaughter, Harlan spent some time with Missess Dora and Etta Matlock Sunday afternoon.

In the afternoon Jerelene Harber, Mrs. Cornie Harber, Mrs. Hoye Osborne, Sue and Bobby went to see the new home of Mr. and Mrs. Hormer Cottrell.

Mrs. Dan Fee, Sr., is still ill at home.

Mrs. Cornie Harber and Jerelene, Mrs. Hoye Osborne, Sue and Bobby visited Mrs. Hannah Reynolds in St. Charles Tuesday. Mrs. Harber and Mrs. Reynolds were neighbors in St. Charles.

Mrs. Hoye Osborne, Sue and Bobby, Mr. and Mrs. Emmett Dean and daughters, Sharon and Ruby Lea, Paoli, Ind., were supper guests in the home of Mr. and Mrs. Grant Osborne Wednesday. Mrs. Dean and Mrs. Osborne are sisters.

Jerelene Harber, Mrs. Hoye Osborne, Sue and Bobby went to Harlan last week.

Mr. and Mrs. Emmett Dean and daughters were overnight guest of Mr. and Mrs. Grant Osborne Wednesday night.

Mr. and Mrs. Emmett Dean and girls were home to help his parents, Mr. and Mrs. Charlie Dean celebrate their 50th wedding anniversary.

George Day, Harrogate visited friends on Wilson Hill on Thursday of last week.

Mrs. Hoye Osborne, Sue and Bobby made a trip to Middlesboro Friday morning.

Mrs. Cornie Harber and Jerelene visited Mrs. Harry Yeay in Ewing Friday morning.

Mrs. Mary Porter, Radford had supper with Mr and Mrs. F C. Bacon and Mrs. D. C. Hounshell last week. Mrs. Porter was visiting her brothers in the county.

Mrs. F. C. Bacon and Mrs. D. C. Hounshell visited Mr. and Mrs. White Hounshell recently.

Larry Anderson and two McNiel boys were dinner guests of Mr. and Mrs. F. C. Bacon Friday.

Mrs. Mary Porter and Mrs. J. O. Bacon, Sr., visited Mrs. F. C. Bacon Fiday afternoon.

Mr. and Mrs. Buford Collins were in the McClure area Friday. Late they were in Rose Hill.

Jackie and Walter Hounshell had dinner in the home of Mr. and Mrs. J. P. Speak Friday.

Earl Burchett, Grant Osborne, Mr. and Mrs. Hoye Osborne, Sue and Bobby attended Harlan County Shrine Horse Show Friday night at Harlan.

Earl Burchett and Sue Osborne entered the show. Earl took first place and Sue took second in the Western Pleasure Class.

Mr. and Mrs. Dewey Loftice returned to Baltimore during the weekend after spending several days with relatives in the county. On their way they planned to spend a night with her brother, Harry Neff and Mrs. Neff.

Jerelene Harber returned to Knoxville Saturday after spending several days with her mother, Mrs. Cornie Harber and other relatives.

Mr. and Mrs. Roger Honaker, Jennefier and Douglas, Toleda, Ohio spent the weekend with her grandparents, Mr. and Mrs. H. G. Osborne.

Mrs. Dewey Matlock (formerly Alma Maness of this area) had surgery one day last week in a Middlesboro hospital.

Mrs. R. H. Lamb stayed with her sister in the hospital one night last week.

Some one reported to me that Mrs. Matlock would spend some time in the home of Mr. and Mrs. R. H. Lamb while she is recuperating.

Mr. and Mrs. Jay M. Thomas and children visited Mr. and Mrs. R. H. Lamb Friday night.

On Father's Day there were several at the home of W. R. Maness. They were Mr. and Mrs. Dewey Matlock, Kingsport, Mr. and Mrs. Robert Garrett, Rose Hill, Mrs. Bobby Davis, Jr., and daughters, Rose Hill, Mrs. R. H. Lamb, Mrs. Lila Maness and Beryl area. Mr. Maness is well in his 80's.

ROSE HILL

Miss Lelia Salker of Roanoke visited Mary Stickley last week and went on the tour of Hensley Settlement with the Homemakers Club.

Mr. and Mrs. Randolph Osborne and Mr. and Mrs. Denver Napier were dinner guests of Mr. and Mrs. H. B. Nolan Thursday.

Mr. and Mrs. Fred Reynolds Debbie, David and Dwayne, Charlotte, N. C., and Miss Zelma gohnson spent the weekend with Mr. and Mrs. M. H. Shackleford.

Mrs. Conard Ritter, Rutledge, Tenn., and Mrs. D. T. Norman, Miami, Fla., spent the weekend with their parents, Mr. and Mrs. Van B. Grabeel.

Mrs. Ross Stickley and Miss Mary Stickley have gone to Kansas City to visit Dr. Joe Frank Smiddy and family.

Mr. and Mrs. Jimmy Fenn and children, Mr. and Mrs. Sam Berry are visiting Mr. and Mrs. Oscar Smith and other relatives.

These Stores Give CR Green Stamps

Cas Walker's Virginia Food Center
Pennington Gap

Novelty Clothing Co. - Pennington Gap

Pennington Esso - Pennington Gap

its what you get for the Low Price that counts!

Fresh Shank End Lb.
Picnics - - - - 33c

Fresh Ground 2 Lbs.
Hamburger - - - - - 97c
Bonus 25 CR Green Stamps

Armours Columbia Lb.
Bacon - - - - - 39c

DelMonte Punch, Orange, Grape 46 Oz. Can 4 For
Fruit Drinks - - - $1.00

Blue Band 48 Oz. Bottle
Oil - - - - - - 69c

DelMonte 303 2 Cans
Fruit Cocktail - - - 55c

SUPREME 8 OZ.
FRENCH DRESSING - - - - - - - - - - 29c

French 9 Oz. 2 For
Mustard - - - - - - 33c

Maxwell House 12 Oz.
Coffee - - - - $1.49

Van Camps 3 For
Potted Meat - - - - 10c

DelMonte 6½ Oz. Can 3 For
Tuna - - - - - $1.00

Lassie Jane 12 Oz.
Peanut Butter - - - 39c

12 Oz. 2 For
Prem - - - - - 89c

5 For
Yellow Corn - - - - 29c

3 For
Cantaloupe - $1.00

Van Camps 2 For
Vienna - - - - 43c

Vitalis 4 Oz.
Hair Tonic - - - - 63c

Excedrin 60 Counts
Tablets - - - - 73c

4 Oz.
Pepto Bismol - - - 49c

3 Lb.
Crisco - - - - - 89c

Supreme 6 Oz.
Mustard - - - - - - 10c

CAS WALKER'S
VIRGINIA FOOD CENTER

Pennington Gap, Va.
Store Hours: Monday thru Thursdays
9 A. M. - 7 P. M.
Fridays and Saturdays
9 A. M. - 9 P. M.

MUFFLER EXHAUSTED?
GET A NEW
INTERNATIONAL PARTS CORP.
GUARANTEED MUFFLER

GUARANTEE
Every INTERNATIONAL PARTS CORP. Muffler is guaranteed for as long as you own the car on which it is installed. (Guarantee does not cover replacement service charges.)

Gibson's Tire Service
PENNINGTON GAP

Presley Texaco Service
FLATWOODS

Downtown
PENNINGTON GAP
Shell

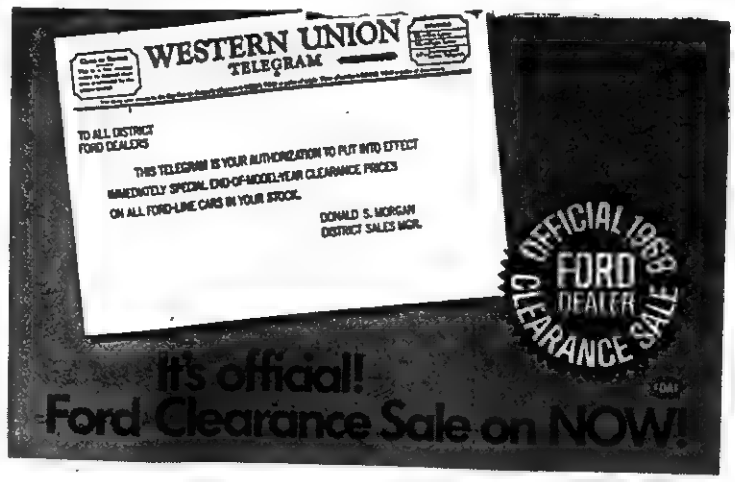

VIRGINIA
JUL 8 1968
STATE LIBRARY

POWELL VALLEY NEWS

"In the Heart of the Beautiful Cumberlands"

48 YEAR ★ NO. 27 | Pennington Gap, Lee County, Virginia, 24277 Thursday, July 4, 1968 | Eight Pages ★ Ten Cents

Boy Scouts Wilderness Trail Encampment To Be Held - Jonesville

Boy Scouts of the Cherokee District, Sequoyah Council will hold an encampment at Cumberland Bowl Park August 2-4.

All Boy Scouts in the Cherokee District are invited to attend.

The encampment will offer opportunities to work on merit badges and improve camping skills.

Tentative offerings will include Forestry, Indian Lore, Fire Building, First Aid, Hunter Safety, and Patrol Competition.

Campfire ceremony will be held on Saturday night. Visitors will be welcome.

On Sunday, the Scouts will attend church, after which they will receive awards for achievements.

Scout Masters will have the necessary information for registering Scouts for this encampment

ASCS Office Notes Milestone

Some of those people associated with the original Agricultural Adjustment Administration (Triple-A) in Lee County prior to 1940 observed the occasion with a get-to-gether at the ASCS office in Jonesville, last week.

The Tripie-A is now the Agricultural Stabilization and Conservation Service (ASCS).

Each of those present for the occasion was presented with the "Certificate of Recognition," signed by the Secretary of Agriculture and Chairman of the State ASC Committee. Those receiving certificates were Roy E. Woodward, present ASCS County Office Manager for Lee County, Mrs. Bee F. Sewell, Lee County Department of Welfare; Dr. R. C. Carter, County Agent here when the Triple-A was started and presently a member of the staff of the Experiment Station, VPI, Blacksburg and R. E. Litton, Assistant Cashier, Powell Valley National Bank.

Revival To Be Held At Hubbard Springs

A revival will be held at the Hubbard Springs Christian Church, July 7-12, services each night at 7:30.

Lowell S. Bain, of Elwood, Indiana, will be the evangelist. Denver C. Napier, Minister, extends a cordial invitation to the public to attend these services.

Mr., Mrs. Evans Presented Son's Citations

Citations honoring Gunner's Mate Third Class Lonnie B Evans who was killed in Vietnam on November 24, 1967 have been received by his parents, Mr. and Mrs. Cecil Evans

The citations are:

Purple Heart, National Defense Medal, Republic of Vietnam Campaign Medal and Purple Heart Certificate.

The citations were presented to Mr. and Mrs. Evans by Lt. Commander Robert A. Baker, ASNR, Commanding Officer, Naval Reserve Training Center, Kingsport.

$1000 SMILE — Jaycees President, Bob Mullins smiles his thanks as Old Dominion Power Company manager, Henry Perkins presents him with a check for $1000 for the purchase of shares in the Lee County Development Corporation.

The Lee Jaycees are on their second round of solicitation for the Development Corporation for Lee County.

Funds now being solicited along with funds already solicited will go toward the construction of a building for Minor-Baker Industries, Inc. This company will occupy the building under a lease-purchase arrangement.

Many individuals and companies will be requested to give the second time, as was Old Dominion Power Company who purchased $500 worth of stock in the Development Corporation for Lee County.

All persons interested in the development of Lee County are urged to purchase shares in the Development Corporation for Lee County.

$30,000 OEO Grant Announced For Lee County Needy

Approval was announced Friday of a federal grant of $30,000 to provide emergency food and medical services for low income residents of Lee County.

The grant was approved by the office of Economic Opportunity to Lee County Community Action, Inc., at Jonesville for a six months project.

OEO said the food and medical services will be provided for persons suffering malnutrition.

The announcement was made by Senators Harry F. Byrd and William B. Spong, Jr.

SECOND SHIRTTAIL — Sidney Wade lost his shirttail to the scissors of flight instructor Arthur Ballard after he soloed yesterday at the Lee County Airport.

Sidney, a student at Clinch Valley College was the second to make his first solo flight from this airport.

They Balance

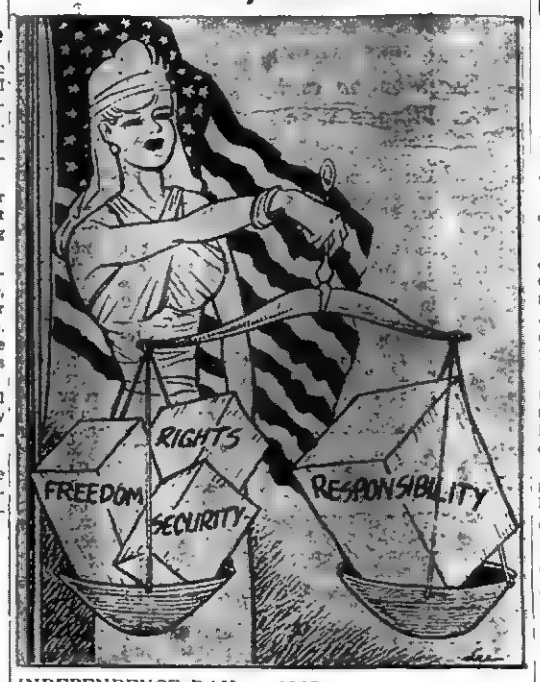

INDEPENDENCE DAY — 1968

In the midst of turmoil throughout the world, we should reflect on the fact that that which had its beginning 192 years ago, still endures, making the United States one of the oldest continuing forms of government on the face of the earth.

The Declaration of Independence statement that "a decent respect to the opinions of mankind" has been and is uniquely suited to the needs of all.

That freedom which had its start at Independence Hall in Philadelphia continues to be our responsibility as heirs to the principles of this Declaration.

We must continue to support honest law enforcement, without any personal privileges or exceptions. If we demand free speech we must not supress it in others. If we wish our savings and property to be free from seizure, destruction or theft, we must zealously protect and secure these rights for every citizen.

As Herbert V. Prochnow, former president, First National Bank of Chicago said, "If you demand that the government of the people, by the people and for the people, you must exercise your right of franchise at the ballot box. If you demand that the government give you complete economic security, you must not forget that a nation's greatest strength comes when each person to the best of his ability stands on his own feet and courageously seeks to discharge his responsibilities."

Freedom is everyone's responsibility. And it isn't free.

Wampler Gets Republican Nod Williams Goes To Nat'l Convention

REP. WILLIAM C. WAMPLER

Nearly 1,000 Republicans joined together in the unanimous renomination of Representative William C. Wampler as the Congressional candidate for Virginia's Ninth District. The 653 delegates from the 13 counties and two cities that comprise the 9th Congressional District of Virginia gave the unanimous vote to Representative Wampler at 3:30 p. m. after his name was placed in nomination by Mr John W. Gillespie of Tazewell County. His nomination was seconded by Paul Phipps, chairman of the Young Republican Club in Clintwood

Wampler's nomination was preceded by over 5 hours of business, conducted in the bi-annual convention of Republicans. Dr. Roy Smith, a prominent Veterinarian of Lebanon and the Russell County Republican Chairman and member of the Board of Supervisors presiding over the convention, was nominated by J. Roger Thompson of Wytheville and elected as temporary chairman, and later elected permanent chairman of the convention. Nominated as temporary secretary and later elected as permanent secretary of the convention was Mrs. C. E Wright, Jr., of Bristol. Her name was placed in nomination by Mrs S. E. Kinkead of Washington County.

The reading of the reports of the Credentials and Rules committees was done by their respective chairmen. Mr. Arthur Brown, member of the Board of Supervisors from Buchanan County, presented the report of the Credentials Committee which was seconded by Louis Hunter of Tazewell County and approved by the Convention. The report of the Rules Committee, presented by Mr. K. W. Meade of Pound, was also approved without dissent.

Election of two delegates and two alternates to the National Republican Convention was the highlight of the convention action. Those nominated for the delegate positions were Glen M. Williams of Lee Co-

turn to page eight

Board's End Of Year Session Is Lively One

A Board of Supervisors meeting called for the purpose of closing out the County's business for the fiscal year ending June 30, turned into one of the most lively sessions held in many months

Heading a three-man delegation from Pennington Gap, Jesse Buck spoke concerning the proposed County Health Center.

"It is important to serve the public regardless of personal interests," he said. He referred to the coming decision the Board of Supervisors will have

turn to page eight

County May Eventually Have Three High Schools

Lee County will eventually have three high schools if proposed plans of the State Department of Education are put into effect within the next few years.

This was the opinion voiced by Superintendent of Schools John R. Richmond at the special meeting of the Board of Supervisors last Friday. Richmond appeared before the board at the request of Rose Hill District Board member Curtis Lawson. Lawson's concern stems from plans for the addition of a cafeteria and gymnasium for Thomas Walker High School Lawson had voiced the fear that his district might be obligated for the $350,000 required to finance this improvement and then face school consolidation forced by the State Board of Education that would do away with Thomas Walker High School.

Richmond stated that state plans call for the eventual reduction of the number of county high schools from eight to three.

If this plan is put into effect, he said, there will at some point in the future be high schools at Thomas Walker, Jonesville and Pennington Gap.

"The state keeps squeezing until the small school can't meet the requirements," he said.

Unless state requirements are not met, state funds are withheld. Without state funds, county schools cannot operate.

The Thomas Walker project of a new gymnasium and cafeteria would cost about $350,000 The State Library Fund has already approved a loan $175,000 of this amount. No definite date has been set for beginning final plans for the project.

Mr Richmond said that this debt would increase Rose Hill District tax levy by about $2 00 for a period of 25 to 30 years. The tax levy in this district today is $8 90, the lowest in the county The additional $2 would bring the levy to almost $11 00

Richmond said that the state recommended that enrollment in any accredited high school be from 600-1200 students. If the county eventually has three high schools he said that the total enrollment would possibly be about 1800-2000 students.

Rabies Clinics Start Monday

Rabies Clinics have been scheduled for every area of Lee County beginning Monday, July 8 and continuing on Tuesday July 9, Wednesday, July 10, Friday, July 12 and Saturday, July 13.

Every dog owner in Lee County who owns a dog that is more than four months of age is required by law to have that dog vaccinated against rabies.

The Lee County Health Department is cooperating with Dr Bruce Riggs to make this clinic possible.

Schedules are available from the Health Department office or the office of the Powell Valley News, Pennington Gap.

Rasnic, Cawood Named To 4-Year School Bd. Term

The Trustee Electoral Board of Lee County has appointed two members to the Lee County School Board for four-year terms. The appointments were made last Thursday.

Rhea Rasnic, who has been serving as board member for the Rocky Station District and as chairman of the board was for the coming four years Mr term

Carter C. Cawood was appointed to the board to represent the White Shoals District for the coming four-years Mr Cawood is a resident of the Flatwoods Community where he operates a livestock and tobacco farm

"OH BOY" - Exclaims Gene Rogers as he admires the championship trophy held by golf pro Dock Goss. Other trophies to be awarded in the first golf tournament held at Cedar Hill Golf Course, Lee County Recreational Center, can be seen at right.

This members only tournament will end Sunday, with trophies being presented at the clubhouse Sunday evening.

Still in competition in the championship flight yesterday in the golf tournament moved into its final days were John Laningham vs Jim Smith and O. M. Hall vs Gene Rogers

First Flight — Sonny Martin vs Fred Fields; Bill Fugate vs Junior Evans.

Second Flight — "Red" Russell the winner.

Third Flight — Clyde Cridlin vs Buford Rhea.

Fourth Flight — J. K. Newman vs H. A. Kinser; F M Sturgill vs Clyde Poe.

Fifth Flight — Ronald Bowen will play the winner of the A. J. Hatmaker - Bud Lampkin match.

Sixth Flight — winner of C R. Livesay vs Browning Wynn match will play Emory Crockett; winner of this match will play Bob Muncy for flight championship.

Trophies will be awarded at the Clubhouse Sunday evening

Lovelady Chapter DAR Picnic July 13

The Lovelady Chapter Daughters of the American Revolution picnic will be held at Roseland Farm, the home of Mrs. John Laningham on Saturday, July 13 at 12 o'clock noon.

Hostesses are Mrs. George Cridlin, Mrs. Frank Halsey Mrs. Robert Coffee, Mrs. J. F Laningham and Mrs. John Laningham.

Each member is asked to bring a covered dish.

Junior 4-H Members Attend Camp

Twenty-five Junior 4-H members from Lee County are attending camp at the Southwest Virginia 4-H Center near Abingdon this week. The Lee County 4-H'ers are camping with 4-H members from Washington and Scott Counties.

The following classes will be taught at the Junior Camp: Swimming, Song and Game

turn to page eight

July 9, Ladies Day At Recreational Center

Tuesday, July 9, has been designated as Ladies Day at the Lee County Recreational Center

All lady members of the organization are invited to spend the day at the Center.

Golf Pro Dock Goss will conduct a golf clinic for beginners, starting at 10 00 a. m.

Lunch will be available at the club house or each lady may bring her own

All lady members are urged to take advantage of this opportunity to improve their golf game.

BIBLE SCHOOL TO BE HELD AT LOCAL FIRST BAPTIST CHURCH

Vacation Bible School will be held at the Pennington Gap First Baptist Church, July 8-19, from 9:00 a. m., to 12:00 noon. Preparation Day will be Friday, July 5 at 1:30 p. m.

All children ages 3-16 are cordially invited to be present.

REMINDERS!

Vacation Bible School begins at the Dryden Baptist Church Monday, July 8, at 6 00 p. m

Spiritual communion and Fatima Rosary devotions at the Pius X Chapel, Friday, July 5, at 5 30 p m

Lee County singing convention will sponsor a two weeks singing school at Jonesville Elementary School beginning July 8 at 7 30. Public is cordially invited to attend.

The Pennington Garden Club will meet July 9, at Leeman Park for their annual picnic.

Russell Chapel MYF Bake Sale Saturday, July 13, 9:00 a. m., in front of the Bargain Store Jonesville

Cave Spring Community Club meeting July 12, 7:00 p. m., near Cave Spring Park. Wiener roast planned, everyone invited.

SCOTT C. DELPH

St. Charles Man Dies In Vietnam

Scott C. Delph, age 30, son of Mrs Vivian Howard and the late Curtis Delph of St. Charles, died June 21, 1968 of hostile causes while serving aboard a river patrol boat in Vietnam.

Mr Delph was born and resided in Lee County, entering the Navy January 6, 1955. He is survived by his wife, Chickoko and a 10-month old son, Richard, now residing in Japan; his mother Mrs. Vivian Howard of St Charles; one brother, James also a career Navy man; two nephews and one niece, who now reside in Florida.

Province Funeral Home is in charge Arrangements are incomplete at this time.

Good Farming

By Joe P. Lyle

Many animals are lost on farms in Lee County each year. The following article discusses one of the most common causes

turn to page four

VIRGINIA PRESS ASSOCIATION Member

Forty-eighth Year
POWELL VALLEY NEWS
Published each Thursday by
POWELL VALLEY PRINTING COMPANY

NATIONAL NEWSPAPER ASSOCIATION 1968 AFFILIATE MEMBER

Entered at the Post Office at Pennington Gap, Virginia as Mail Matter of the Second Class.

Subscription: $3.00 a year in advance in Lee County; $4.50 a year in advance outside Lee County.

Today's Meditation

From The Upper Room

Read Romans 8 1 6

So speak ye, and so do, as they that shall be judged by the law of liberty. (James 2:12)

The key to freedom is discipline. How easy to waste our lives! Before a writer can have freedom with words, he must first become a slave to the pen. A careful attention to detail can give training in discipline. Ignace Jan Paderewski, the renowned Polish pianist became the disciple of practice. He said, "Before I was a master I was a slave."

While the key to Christian freedom is discipline, the key to discipline is Jesus Christ. Our lives become free when we let Him clean them up, put out the wrong and direct us in right living. As we become obedient to Christ, we become free from wrongful desire that slink about in our minds. Through the power of Christ we gain inner control — no longer slaves to sin, but free.

Christ urges us to commit our lives to God's ways. Contact with Him means that we learn to live according to His will. If we would walk with God and know real freedom, we must spend time with Him. He gives us the desire to 'talk and cat like men who expect to be judged by the law that treats men as free'

Prayer: Loving Father, I pray Thee to be my guide. Release me from my sin and strengthen me to overpower whatever would thwart my living in the spirit of Christ. In His name I pray. Amen

THOUGHT FOR THE DAY

Christians do not abuse Christ - given liberty

David R. Nicholas (Australia)

Copyright — The Upper Room

Have Water Pressure to Spare With a Dependable DEMING WATER SYSTEM

We have, in stock, 4 Deming water system that will deliver all the water your family can possibly use. It is designed to be used 24 hours a day, supplying plenty of pressure at every tap.

Stop in tomorrow and see the new Deming . . . America's most dependable water system.

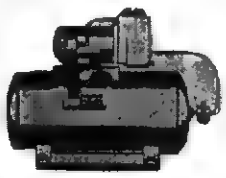

For Really Trouble Free Water System

DON'T DELAY

Enjoy Full Water Pressure

We Carry A Complete Line Of Repair Parts And We Service Our Pumps

We Also Carry A Complete Line Of Electric Wiring Supplies. Call Us For A Free Estimate On Any Wiring Job For The Farm Or Home.

THE FARM STORE
"Everything For The Farm And Home"
Jonesville

ROSE HILL

Mr. and Mrs Walter Bales Beckley, W. Va., visited Mrs Hattie Richmond Wednesday after spending a week with Mrs. Nat Fugate in Middlesboro. They were accompanied home by Mr and Mrs Lester Ely and Mrs. Nat Fugate on Saturday and returntd Sunday

Mr. and Mrs Earnest Carroll, Fredericksburg, and Mr. and Mrs Bob Taft and four children, Detroit visited Mr. and Mrs. Dallard Surber Saturday and Sunday

Ginger Crockett has been on an extended trip with her father on his truck trip to Florida, Chicago and St. Louis

Mrs. Grace Seale and Miss Florence Bayless motored to Pineville Tuesday and visited Arch Seale in the Nursing home and brought Miss Lucy Bales home from the hospital where she was a patient for past two weeks.

Mr. and Mrs Lester McDaniel returned home to Charlotte, N. C., Friday after several days here due to sickness and death of her mother

Mr. and Mrs. Madien Jennings, Martinsville visited relatives here this week

Mr. and Mrs. Jerry Brittain and daughter have returned from a three day trip to North Carolina.

Mr. and Mrs. Robert Smith Mr. and Mrs. Oscar Smith, Mr and Mrs. Carter Cawood and Mr. and Mrs. M. D. Jennings enjoyed a picnic supper at Cumberland Bowl Park Wednesday night.

Mrs. Pat Roller is recuperating at home after treatment in Middlesboro Clinic

Mrs Robert Smith is on the sick list.

Mr. and Mrs. Keith Hamblen and son, Owensburg, Ky., are visiting his mother. Mrs. Maggie Hamblen

Mr and Mrs. Iggie Cruz and son, Williamsburg, Va., visited Mr and Mrs. Ancil Rowlett Tuesday.

Mr. and Mrs. Earl Flanary spent the weekend with Mr and Mrs. O. V. DeBusk in Salem, Va.

Mr. and Mrs Bob Thompson and family have moved to Richmond, Ky., where they will be employed in Eastern State College. James Williams is replacing him in Peoples Bank as assistant cashier.

Mr. and Mr T. B. Fugate spent Saturday in Abingdon

Mrs. T. A. Franklin visited relatives in Bristol Thursday and Friday.

A bridal shower was given to Mrs. Cecil Hubbard Friday at Pleasant View Community House by Mrs. Estel Hensley, Mrs. Pauline Cavin and Mrs. James Trent. About 65 were present.

Mr. and Mrs. A. P. Lane, Petersburg, Va., are visiting relatives here this week and their parents, Mr. and Mrs. Sanders Grabeel.

Mrs. Viola Emmett and Mrs. U. G. Owens spent Tuesday visiting in Somerset, Ky.

Mr. and Mrs. Bronson Morley, Kingsport spent the weekend with Mrs John Harber.

Mr. and Mrs. M. H. Shackleford and Miss Zelma Johnson were in Middlesboro Tuesday.

Mr. and Mrs. Snyder Harris are visiting their daughter, Judy who is in hospital in Martinsville, Va.

Mrs. J. T. Hobbs was overnght guest of Mrs. T. E. Lovens Thursday. Mr Hobbs is in Vietnam.

Mrs. Blanche Lee and Mr. and Mrs. Warren Speak, Woodbine, Md., are visiting the Morgan Speaks family now.

Mrs. Clyde Crouse, Hagan spent Monday with her sister, Mrs. H. B. Nolan.

Mrs. Van Grabeel and Mrs. H. B. Nolan are members of a sewing class at Thomas Walker, Mrs. Kay Bacon instructor.

Rev. and Mrs. Ted Witt and family have moved into the Morgan Memorial Methodist Church parsonage.

Mrs. Elizabeth Griffin and three children, Louise Sarver, Bluefield, W. Va., visited Mrs. Grace Lawson over the weekend.

Mr. and Mrs. Hugh Jaymes, Sneedville, Tenn, Dr and Mrs. Dean Jaymes and son, Morristown, Mrs Will Riley and Mrs. Fain Anderson, Harlan spent Sunday with Mrs. Grace Lawson

Mr. and Mrs. Fred Reynolds and family, Miss Zelma Johnson, Mr. and Mrs. M. H. Shackleford spent Sunday with Mr and Mrs. Frank Thompson

Homemakers Club Met With Mrs. Lovens

Rose Hill Homemakers Club members were entertained with a luncheon and program at the home of Mrs. T. E. Lovens assisted by Mrs. Eugene Jones, Friday. Mrs Lovens home was beautifully decorated in honor of 'Flag Day", red, white and blue arrangements were created with colored glass and flowers Favors were small American flags.

The afternoon meeting was called to order by the president, Mrs Ancil Rowlett. Roll called was answered by a favorite hobby Mrs. Van Grabeel gave an interesting devotional on "Art of America" Mrs Nannie Lee Stickley gave an account of the trip to Hensley Settlement for the benefit of members not privileged to go

After a brief business session the meeting was turned over to Mrs. H H Fugate, the program leader Mrs Fugate presented Mrs Creed Kelly and Miss Ruth Slemp, Bigg Stone Gap, as guest speakers. They gave an interesting program on "Arts and Crafts" making much of the natural resources of the area and also local talent

An interesting recreation was given by Mrs Charles Emmett

Several members and guests enjoyed the program

WE PAY YOU TO

SAVE

4½%

CURRENT RATE OF DIVIDEND PAID ON SAVINGS! Save With Safety!

Middlesboro Federal

Savings & Loan Assoc.
1008 Cumberland Ave.
Phone 248-4584
Middlesboro, Ky.

PENNINGTON GAP

Mr and Mrs Harold Kelly and Lorene and Allene visited the Roda Dendren Garden at Roam Mountain, Tenn., and toured the world famous Biltmore House and garden in Asheville N C Sunday

Mr and Mrs. Howard Ashworth and father, Andrew Ashworth of Scott County visited the home of E H Elliott, Mrs Larry Elliott and children Sunday afternoon in Poor Valley

Congress has authorized the flag to be flown day and night at the Betsy Ross Home in Philadelphia; the green at Lexington, Mass.; Fort McHenry in Baltimore, Md.; and the Marine Corps War Memorial in Arlington, Va., according to World Book Encyclopedia.

MRS. MIKE OLINGER

Miss Morgan and Mr. Olinger Wed

Miss Sharon Morgan of Chattanooga, Tennessee and Mr. Phillip Michael Olinger of Pennington Gap were united in marriage June 8, 1968 at Bremen, Georgia.

At present the couple is residing in Athens, Tennessee where both are studntn at Tennessee Wesleyan College. After August 15 they will be at home in Chickamauga, Georgia where Mr Olinger will be employed as head basketball coach in the Chickamauga High School.

M.G.G. Chap: DAR Met June 29th

The Major George Gibson chapter of the Daughters of the American Revolution were hospitably received by Mr. and Mrs. Roy Rasnic and daughter, Betty at their home east of Jonesville on Saturday, June 29 for a regular meeting. Miss Bashie Kincaid, Regent, led the group in the pledge of allegiance to the U. S. flag, the singing of the Star Spangled Banner and recitation of the American Creed

Mrs. Charles Emmette, chaplain, brought a devotional meditation on God's purpose being fulfilled in history. "The same God," she stated., "who brought order out of primeval chaos can bring about a new beginning in our lives and fulfill his promise to those committed to Him."

The first message from the newly elected president general of the NSDAR, Mrs. Erwin Frees Selmes of Milsboro, Delaware, was given by Mrs Philip O'Dell 'The theme Mrs. Selmes has chosen for this year," she said, "is taken from a speech made by Daniel Webster in 1837 and is 'One Country, One Constitution, One Destiny; Mrs Selmes, who begins a new administration just following the Diamond Jubilee Celebration of 75 years of endeavor to promote historical, educational and patriotic objectives, asks for the cooperation and prayers of every DAR member to achieve the high goals of the National Society

A report on National Defense was brought by Mrs. H. B Nolan She gave a resume of the address given at continental congress in April by the National Chairman of National Defense Mrs. Nolan defined the purpose of the committee as being to inform DAR members and to arouse them to action in opposing the dangers to our nation from within as well as without She spoke of the earlier concern of General Douglas McArthur who called communism the greatest scourge of mankind and pointed out that materialism and socialism are the forerunners of communism 'Why did we not heed the words of this great American who warned of the infiltration of communism into positions of public trust and responsibility, seeking to pervert the truth, impair respect for moral values and destroy faith in religious teachings?" she asked. Continuing, she challenged, "can we yet be guided by the ideals and vision of our forefathers? Can we find the strength and courage to overcome the errors that have been commited? Can we be true to our obligations as Americans to restore, preserve, and pass on our great heritage? Or, will we through lack of faith and understanding, through apathy or indifference allow our country to succumb to internal insurrection, national insolvency and moral bankruptcy and fade into history as have 19 great civilizations before us?"

During the business session conducted by Miss Kincaid, Mrs. Oscar Smith who is district chairman of the Junior American Citizens Committee suggested that active JAC clubs for boys and girls could be a real asset in the learning and practing of the principles of good citizenship and would be a positive approach in aiding in the solution of to-day's problems.

The program topic was "Historical Tours." Miss Betty Rasnic gave a brief and interesting verbal tour of Lee County as called to the public's attention by Historical markers along the highways. Mrs. Rasnic, then, showed beautifully colored films entitled "The Natural Wonders of Virginia" and "The Wilderness Road," which brought enthusiastic response from the group.

Delightful refreshments were served to the 15 present: Mrs. Evelyn Laine of Petersburg, Va., Mrs. J. E. Mills of Sneedville, Tenn., Mrs. Philip O'Dell, Ewing, Va., Messrs. Van Grabeel, W. H. Marcum, H. B. Nolan, John Seale, Charles Emmette, Robert Stewart, Oscar Smith, and Miss Bashie Kincaid of Rose Hill, and Mrs Curry Grabeel, Mr and Mrs. Rasnic and Betty of Jonesville.

McClure's Chapel

Mr. and Mrs. Roger Honaker, Jennefier and Douglas, Toledo, Ohio visited Mr. and Mrs. Lee Wilson Saturday.

Mr. and Mrs. Millard Hensley and Lawrence, Toledo, Ohio spent the weekend with her parents, Mr. and Mrs. H G. Osborne and visited Mr. and Mrs. Grant Osborne and other relatives.

Mr. and Mrs. John Johnson and children from Flordia visited her aunts, Misses Dora and Etta Matlock recently. Mrs. Johnson was formerly Lori Etta Matlock daughter of Mr. and Mrs Hobart Matlock.

Mr. and Mrs. Cam Matlock were in Knoxville Saturday.

Mr. and Mrs. Hoye Osborne, Sue and Bobby, Earl Burchett and Brenda attended the Harlan County Shrine Show Saturday night in Harlan. Bobby Osborne entered the custom show dressed as a cowboy. All in the class got a ribbon. Brenda Burchett and Sue won first and second places in the Western Pleasure Class. They also won first and 3rd places in the Equitation Class.

Jimmy Matlock, son of Mr. and Mrs. Cam Matlock was ill Sunday.

Bill Muncy, son of Mr. and Mrs. Bill Muncy attended Sunday School Sunday. Mrs. Muncy was formerly Janette Books.

Mr. and Mrs Robert Osborne, Liggett had dinner with her parents, Mr. and Mrs. Dan Fee Sr., Sunday.

Mrs. J. C. Dalton and David, Morristown spent some time with her parents, Mr and Mrs. Charlie Mullins recently.

J. O. (Peanut) Bacon who is employed in Dayton spent the weekend with his family.

Lawrence Hensley and Jan Gilbert were in Pennington Sunday.

Those visiting in the home of Mr. and Mrs. H. G. Osborne Sunday were Mr. and Mrs. Roger Honaker, Jennefier and Douglas, Mr. and Mrs. Millard Hensley, Toledo, Ohio, Jan Gilbert, Flint, Mich., Mr. and Mrs. Stover Willis, Sr., and Sharon, Dayton, Mr. and Mrs. Robert Osborne, Liggett, Miss Ollie Dillman, Ewing, Mr. and Mrs. Burnie Dillman and Bob, Rose Hill, (Miss Dillman and Mr. Dillman are Mrs. Osborne's aunt and uncle), Mr. and Mrs. Farrell Speak, Dennis, Pat and Tim, Mr. and Mrs. Grant Osborne, Mr. and Mrs. Hoye Osborne, Sue and Bobby.

Mrs. H. G. Osborne is still on the sick list.

Mr. and Mrs. Stover Willis, and Sharon of Dayton came down during the weekend. Their daughter-in-law, Mrs. Stover Willis, Jr., went home with them for an extended visit.

Mrs. Hoye Osborne, Sue and Bobby went to Dayton Monday to spend several days with Hoye's sisters and their families, the Cameron Creech and Wayne Jetton families.

Jennefier and Douglas Honaker, children of Mr. and Mrs. Roger Honaker from Toledo, Ohio visited their great-uncle, Grant Osborne Monday afternoon.

Mr. and Mrs. Emmett Dean, Sharon and Robye visited her brother, Mr. and Mrs. White Marcum Monday.

The Deans returned to Paoli, Ind., Tuesday morning after spending several days with his parents, Mr. and Mrs. Charlie Dean.

Armour Dean went to Paoli, Ind., last week. His family are with his parents, Mr. and Mrs. Charlie Dean.

Mrs. Bobby Davis and Mrs. B. K. Walker visited their mother, Mrs. Lila Maness recently.

Mrs. Dewey Matlock and Mrs. R. H. Lamb visited their father, W. R. Maness Wednesday.

Mrs. J. P. Speak, Farrell Speak and Pat made a trip to Harlan Wednesday.

Mrs. R. H. Lamb visited Mrs. J. P. Speak Thursday.

Mrs. Dewey Matlock returned to Kingsport Thursday after spending several days in the area.

The Osbornes and Shacklefords heard Thursday that Lawrence Hensley and his father, Millard Hensley were both in the hospital in Toledo, Ohio. Lawrence is a grandson of Mr. and Mrs. H. G. Osborne.

Mr. and Mrs. Roger Honaker and children returned to Toledo, Thursday because of the Hensleys being in the hospital. Mrs. Honaker and Lawrence are brother and sister.

Mrs. Lila Maness had a message from Rising Fawn, Ga., recently that her mother, Mrs. G. W. Reece was ill.

The news has been received that Mrs. Arnold Johnson is well on the way to recovery.

Earl Burchett was in the area Thursday.

Kenneteh Short, Herman and Edd Marcum visited with Grant Osborne Thursday.

Earl Burchett made a business trip to Knoxville Friday.

Grant and Hoye Osborne went to Bristol Friday.

Mr. and Mrs. White Hounshell was visited by their daughter-in-law, Mrs. D. C. Hounshell recently.

Mrs. F. C. Bacon and Mrs. Charlie Mullins visited a friend in the Lee General Hospital a few days ago.

Mrs. D. C. Hounshell, Mr. and Mrs. F. C. Bacon called on Mrs. Maide Debusk last week. They also visited Ray Hounshell.

We're happy that "Ma" (Mrs. Patsy Bacon) has been released from Lee General Hospital.

Mrs. D. C. Hounshell was overnight guest of her sister-in-law, Mrs. Glen Ayers and children last week.

Pat Gibson, Pennington Gap and Jim Peases, Detroit, Mich., were business callers in the area Friday.

Beryl Maness visited Mrs. R. H. Lamb and Mrs. Dewey Matlock last week.

Mr. and Mrs. Denver Napier called on W. R. Maness recently.

Mr. and Mrs. Elmer Montgomery visited Mrs. Dewey Matlock and Mrs. R. H. Lamb in the home of Mr. and Mrs. R. H. Lamb.

OUR WANT ADS GET RESULTS

MAYTAG

PENNINGTON

Hardware & Furniture Co.
Pennington Gap, Gate City and Big Stone Gap

WESTERN UNION TELEGRAM

TO ALL DISTRICT FORD DEALERS

THIS TELEGRAM IS TO NOTIFY YOU THAT YOUR OFFICIAL END-OF-MODEL YEAR CLEARANCE GOES INTO EFFECT IMMEDIATELY ALL FORD LINE CARS IN YOUR STOCK MUST MOVE OUT IN THIS FINAL SALE.

DONALD S. MORGAN
DISTRICT SALES MGR.

OFFICIAL 1968 FORD DEALER CLEARANCE SALE

It's official!
Ford Clearance Sale on NOW!

You say it's so hot in your house, the cat just jumped into the goldfish bowl to cool off, junior has prickly heat, your prize geranium wilted . . . two days before the garden show, it's too hot to cook but hubby's bringing the boss home for dinner, and the long hot summer hasn't even officially begun?

Well, relax! Put a smile on your face, a spring in your step, and springtime in your home with central electric air conditioning that cools your whole house . . . all summer long!

GRADUATE TO ELECTRIC AIR CONDITIONING

Central *electric* air conditioning makes your whole house more livable. Everyone sleeps, eats and lives better in cool, dry air . . . filtered free of dust and pollen. See your dealer now for details on central electric air conditioning for *your* home . . . it's the way of today!

COSTS LESS TO LIVE BEST · ALL ELECTRICALLY

OLD DOMINION POWER COMPANY
Six rate reductions since 1962

Flatwoods Man Serving With Maintenance Btn. Recovery Team

CU CHI, Vietnam (25th Inf. Div. 10) — The tank was up to its headlights in mud, and to the crew, it looked hopeless. But, to the recovery team from the 725th Maintenance Battalion, getting the more than 50 tons of metal to dry ground was a routine mission that had begun early that morning.

Sergeant Stephan H. Frazier of Rose Hill, Va., jumped on the driver's seat, stepped on the starter and drew a loud bellow and a cloud of exhaust smoke from the M-38 track recovery vehicle.

The track commander, Chief Warrant Officer Thomas R. Parker of Huntsville, Ala., yelled some commands to his men to make sure that all the equipment was secure. The four-man, Company C recovery team was on its way to Trang Bang.

Following the slow, caterpillar crawl of the convoy, the team arrived on the scene two hours later. Parker jumped off and surveyed the rice paddies for some high and hard ground where the tank retriever could start pulling.

The boom was raised; the 1¼ inch thick cables were thrown down; the shackles were connected; and the long haul of dragging the cables through 400 meters of knee-deep mud began.

The first cable was connected to the buried tank, and the men went back to connect two more Finally, the pull began, and the tank was inched to dry land.

Before the recovery team left Trang Bang, they pulled two more tanks from the mire and destroyed a Viet Cong bunker with the eight-foot wide blade on the front of the M-88. And, on the trip back to base camp, they came under a barrage of enemy mortar fire

This was just one of many such recovery mision. The 725th Maintenance Battalion teams risk their lives daily to keep the men on the line moving. Often, the teams must stay in the field for several days to complete the mission.

But, it's not a thankless job. Most of the armored personnel carrier and tank crew watch the recovery, speechless. Then they walk up to the recovery team with an extended hand and "Thanks a lot buddy"

If overeating is making you fat

reduce!

Super Slender-X with DCP

AVAILABLE, TOO SLENDER-X GUM

MAKE UP YOUR MIND TODAY TO LOSE 14, 29 OR 30 POUNDS.

THE DRUG SHOP, INC. Pennington Gap, Va.

LETTER TO THE EDITOR

Rose Hill, Virginia
June 25, 1968

Dear Mr. Lee:

I am sending you this letter I received from the mother of the pilot of the plane that went down on Friday evening before Christmas and wasn't found until 120 days later which was the day before Easter. I was very concerned because on that Friday evening I saw one flying very low and following Powell river toward Knoxville After Mrs. Wood put a letter in the paper asking for any information that might lead to the wrecked plane, I send her what I saw and she wrote me this letter last week. The pilot was their 23 year old son Larry Wood who had been flying for five years. The other man was 52, owner of the plane, they were on their way to Georgia from Ohio. I'm sure people would like to know about it being found.

Thanks,
Mrs. Clyde Bacon

Dear Mrs. Bacon,

It was so nice of you to write and extend words of sympathy.

Yes, the wrecked plane was found April 13, day before Easter, 120 days from time they left London, Ohio. Two boys found it 60 miles from Knoxville, near Robbinsville, N. C., in the Santeetlah region, the men were from the Tapoca Lodge, they had camped all night nearby, these two boys decided to up the mountain to see an old wreck. As they started up they found our son and Mr. Stites and the wrecked plane. They were on the south side of the mountain. They had not hit the mountain but seemingly had just dropped down and as yet we do not know what happened. Every thing pointed to all O.K. They were right on course and all instruments seemer to be O.K. Even the Federal men have ruled out ice conditions — so we do not know — it has been a very heartbreaking experience for us losing such a fine son but we were so thankful to find them and know the truth. It was remarkable the condition they were in, our son's body was intact, they were brought home and given a nice burial.

Everyone was so kind and good we can never repay people for all they have done for us. We do not hear about all the good people in this time of strife and hatred but there are many.

Thanks again for your kind concern and let all know in your community that their prayers and kindness is appreciated beyond any words we have that would say "thanks"

Sincerely,
Mrs. Lawrence Wood
64 So. Main St.
London, Ohio

MRS. JACOB GRIGG

Miss Edwards and Mr. Grigg Marry

Miss Barbara Carmen Edwards and Jacob Franklin Grigg were married Monday, June 24 at the First Methodist Church of Conway, S. C., by the Rev. Thomas N. Brittain.

The bride is the daughter of Mr. and Mrs. Elbert E. Edwards. She is a graduate of Pennington High School and Whitney Business College and is employed by American Saint Gobain Corp., in Kingsport, Tenn.

The groom is the son of Mr. and Mrs B. W. Grigg of Mars Hill, N. C. He is a graduate of Mars Hill High School and Appalachian State University and is employed by Federal Land Bank Association in Ashville, N. C.

The couple will reside in Mars Hill, N. C.

Out On A Limb

By Mrs. Ada Grace Catron

Continuing with records from Lee County, Virginia, Death Register:

Cynthia Kelly, age 6, died 21 August 1866; born Union Co., Tenn; parents, John and Eliza Kelly.

James T. Woods, age 17 years 17 days, died 2 March 1866; parents, William and Sarah Woods.

Matilda Burton, 16 years, 5 months, died 19 April 1866; parents, Charles and Mary Burton.

John D. Snodgrass, 3 years, 9 months, 11 days, died 2 November 1866; parents, William and Mary J. Snodgrass.

Unamed infant, female, age 7 days, died 4 March 1866; parents, James and Nancy Gilbert.

Priscilla Poteet, age 1 day, died 6 March 1866; parents, Henry and Martha Poteet.

Maria Hensley, 27 years, died 11 June 1866; parents, Peter and Ellen (Fulkerson?); Sylvester Hensley, husband; W. W. Fulkerson, brother, informant. (Often the surname of parents was not given, and more often than not, a brother's name did not appears, as in this record.)

Ellen Fulkerson, 51 years, died 24 April 1866; parents, Claiborne and Mary Anderson, Peter Fulkerson, husband; W W. Fulkerson, son, informant.

Nancy Bowman, 26 years, 10 days, died 15 January 1866, parents, Andrew and Nancy —; William Bowman, husband Jane Vanhuss, alster, informant.

Martha J. Parrott, 3 years, 1 month, died 15 July 1866, parents, Lipscomb and Rhoda Parrott.

Vincent Lowe, 66 years, died 16 July 1866; parents, Henry and Margaret Lowe; Martha Lowe, wife, informant.

Jessee Woodard, 27 years, 7 months, died 19 March 1866, parents, James and Jane Woodard; Sarah Woodard, wife, informant.

Cynthia Speak, 5 years, 8 months, died 26 June 1866, parents, Samuel and Margaret Speak.

Thomas Blankenship, 1 year 4 months, died 10 August 1867, parents, Charles and Susan Blankenship.

Lucy Brunk, 4 months, 8 days, died 19 February 1867 parents, George and Lucy Brunk.

William Crook, 26 years, died 2 October 1867; parents, Simpson and Sarah Crook, Thomas Crook, brother, informant.

Lydia Olinger, 78 years 1 month, 10 days, died 12 December 1871; parents, Jeronah and Hannah Scaggs, born Russell County, Va.; John Olinger, husband, informant.

Joshua C. Miller, 45 years, died 24 July 1871; parents, William and Ann M. Miller; born Sullivan Co., Tenn; occupation, plasterer; Henry Miller, brother, informant.

Rep. Wampler Reports From Washington

ABINGDON — Ninth District Republicans will gather Saturday, June 29, in Abingdon, Va., to nominate a congressional candidate, elect two delegates and one alternate to the Republican National Convention, and elect district organizational officers.

The convention, which begins at 10 a. m., will be held at the Abingdon High School. Opening the convention will be the keynote address given by Roy V. Wolfe, Jr., of Scott County. Later, at 2 p. m., a speech by House Minority Leader, Rep. Gerald R. Ford (R-Mich.) is scheduled.

Those in contention for the delegate positions to the National Convention are Glenn M. Williams of Lee County, Pat O'Hara of Giles County, Douglas Hess, Tazewell County, and Russell Lester of Buchanan County.

Running for alternate to the Miami Convention is James E. Crockett of Wythe County. T. S. Dalton, Pulaski County, is seeking the position of elector from the Ninth District.

The nominating speech for congressional candidate Rep. William C. (Bill) Wampler will be given by John W. Gillespie of Tazewell County.

The number of delegates to be on hand from each county are 11 from Bland County, Buchanan - 39, Dickenson - 33, Giles - 33, Lee - 46, Pulaski - 48, Russell - 51, Scott - 76, Smyth - 63, Tazewell - 54, Washington - 69, Wise - 55, and Wythe County - 48. The independent city of Norton has seven delegates and Bristol has 20, according to H. Emory Widener, chairman of the Ninth District Republican Committee.

Pennington Gap Student At N. C. Music Camp

The St. Andrews Music Camp held on the campus of St. Andrews Presbyterian College in Laurinburg, North Carolina, is currently in its seventh annual season. The Music Camp features three performance organizations. The Music Camp Orchestra is directed by Joseph Fischer of Limestone College, Gaffney, South Carolina. The Music Camp Chorus is derected by James Blanton of the Rutherfordton, North Carolina public schools and the Music Camp Band is under the direction of Louis Bean of the Marion, North Carolina, public schools. The performance organizations present weekly concerts on Sunday afternoon at 3.00 p. m. The final Music Camp concert will be on Sunday, July 7, 1968, at 2:00 p. m.

Among the 115 campers at St. Andrew Music Camp receiving specialized training and private instruction from the Pennington Gap area is Richard Bledsoe, son of Mr. and Mrs Richard Bledsoe, of Rt. 1, Box 73.

Richard is the piano student of Mrs. John R. Gibson. At St. Andrews he participates in the Music Camp Chorus in addition to his piano studies.

MAKE DEANS LIST

One hundred and eighty students have made the Spring Semester Dean's List at Carson-Newman College, Jefferson City, Tenn., according to Academic Dean Walter R. Guyton.

To be named to the honor list a student must compile a 3.5 grade point average or better. Carson-Newman uses a standard of 4.0 as its top grade average.

Making the list from Jonesville was W. H. Steven Howlett, son of Mr. and Mrs. Harry Rowlett. Mr. Rowlett is a graduate of Jonesville High School.

The American flag received its first salute from another country on February 14, 1778, when French vessels in Quiberon Bay, France, saluted John Paul Jones and his ship Ranger, according to World Book Encyclopedia

OUR
WANT ADS
GET RESULTS

PENNINGTON GAP

Mr. and Mrs L. W. Thompson of Toledo, Ohio have returned home after a visit with Mr and Mrs Henry Grabeel and other relatives and friends. While here they were accompanied to Columbus, Ga., by Mr. and Mrs. Grabeel for a visit with the families of their late brother, Grayson Thompson.

Bobbie Jean Cooper, Pennington Gap recently visited the American Museum of Atomic Energy (Oak Ridge Hall of Science), Oak Ridge, Tenn., which features demonstrations and displays on peaceful uses of the atom.

Ewing Equipment Company
Ewing, Va.
For
Forage Harvesters

In the Hour of Need
Davidson's
Funeral Home
Phone 346-1196 Jonesville

MUFFLER EXHAUSTED?
GET A NEW
INTERNATIONAL PARTS CORP.
GUARANTEED MUFFLER
GUARANTEE
Every INTERNATIONAL PARTS CORP. Muffler is guaranteed for as long as you own the car on which it is installed. (Guarantee does not cover replacement service charges.)
Gibson's Tire Service
PENNINGTON GAP
Presley Texaco Service
FLATWOODS
Downtown
PENNINGTON GAP
Shell

MOHAWK means fine
CARPETING
choose from our wide selection now on display ● the quality you buy today will reveal itself over years of beautiful service.
FREE ESTIMATES
ROGERS HOME DECORATORS
ceramic tile ● inlaid vinyle ● expert installation
Phone 546-1431 Pennington Gap

WANT ADS!

NOTICE TO THE PUBLIC

The Commission of Game and Inland Fisheries at a meeting held in Richmond, Virginia, on June 21, 1968, ordered the following proposed change in its regulations pursuant to Sections 29-125, 29-126 and 29-127 of the Code of Virginia. A public hearing for the purpose of adopting such changes will be held at Room 100, 7 North Second Street, Richmond, Virginia, at 9:00 a. m., July 25, 1968.

CHAPTER 1. In General

Adopt a new regulation to be numbered RI-9 to read as follows:

Drilling, dredging and any other operation designed to recover or obtain shell, minerals or any other substance shall be unlawful on lands owned by or under the control of the Commonwealth of Virginia under Back Bay, its tributaries and the North Landing River from the North Carolina line to North Landing Bridge unless a permit is first obtained from the Commission. Application for a permit under this regulation shall be made to the Commission in such form and substance as the Commission may require. Under the authority of Code of Virginia S 62.1-5 the Commission shall grant or refuse such permits as conditions may require in order to prevent practices and operations which would harm the area for fish and wildlife.

COMMISSION OF GAME AND INLAND FISHERIES
J. C. Aaron, Chariman
Adv. No. 27-1t

FOR SALE — House and lot 94 ft. by 280 ft. located in East Pennington Gap across street from Booneway. Write or call Dr. D. E. McDaniel, Lebanon, Va. Phone 889-1169.
Adv. No. 26-2t.

FOR HIRE — Bulldozer, Hilift loader and air compressor. Call or see Orville Kelly, Ben Hur, Phone Jonesville 346-2154.
Adv. No. 46-tf

MONUMENTS and MARKERS — Stones of any size or design. Cemetery Lettering. All work guaranteed. Buy from us and save. Hyden Monument Works, Rt. 2, Pennington Gap at Woodway.
Adv. No. 24-TF.

Smith's Bargain Center opening May 15th in Jonesville. Location - The Old Piggly Wiggly Building on Main Street. We will have: Used Furniture and Appliances, Dishes, Radios TV's, Garden Tools, Lawn Chairs, and all kinds of furniture.
Adv. No. 19-TF.

No Hunting, No Trespassing Signs For Sale at Powell Valley News, Phone 546-1210, Pennington Gap.
Adv. No. 37-TF

IF YOU NEED COAL — Call 546-2242. Also general hauling. Daniel Cox and Son.
Adv. No. 10-TF.

PLUMBING Supplies and Service, Call 546-1225 or 546-2638.
Adv. No. 3-TF.

Registered Hereford bulls for sale, 2 year old and yearlings. Also some registered Hereford heifers. See Robert S. Orr, Road No. 642, Dryden, Va., or phone 546-1611.
Adv. No. 16-TF.

Reduce safely, simply and fast with GoBease tablets. Only 98c. Pennington Pharmacy.
Adv. No. 18-10t.

SPOTS before your eyes—on your new carpet — remove them with Blue Lustre. Rent electric shampooer $1. Bledsoe Hardware, E. Morgan Ave., Pennington Gap.
Adv. No. 27-1t.

FOR SALE — Truck 1962 International tandem, steel dump, $2395. Phone Gate City 386-6924 after 5 p. m.
Adv. No. 27-2t pd.

WANTS TO RENT — A two bedroom home for couple only. In Jonesville, Pennington or Dryden area, doesn't matter. Must rent before 1st August. Phone 546-2581.
Adv. No. 27-3t.

SPOTS before your eyes—on your new carpet — remove them with Blue Lustre. Rent electric shampooer $1. Penn. Hdwe. & Furn. Co.
Adv. No. 27-1t.

Jessie Wilson Browning, Lee County native will be in Jonesville, July 5 and 6 to interview young men for permanent work. Desire grade school education. Reply, phone 546-1624.
Adv. No. 26-2t.

BOY SCOUT CAMP LAND WANTED — 600-1000 acres inc. 300-400 acres level (7% slope) and 40-50 acres for possible lake. Contact: Boy Scouts 804 Buffalo St., Johnson City, Tenn., 926-9178 or B. W. Cunningham, 300 High Ridge Road, Kingsport, Tenn., 247-1838.
Adv. No. 24-TF-NC.

PAUL MAXFIELD'S TRADING POST — On the premises at Paul Maxfield's Service Station, located on Big Stone Gap - Pennington Gap Highway, Alternate 58, 5 miles west of Big Stone Gap. Every Friday. Paul says — bring in your coon hounds, opossum dogs, shotguns, pistols, rifles, antiques, glassware, watches, jewelry and what have you. Trading will begin at sunrise and will last until sunset. Buy, trade, swap and sell. Looking forward to seeing you. Everyone welcome.
Adv. No. 25-4t.

All types of Plumbing and Heating Supplies. "WE SELL THE BEST, AND REPAIR THE REST." FREE ESTIMATES. Cress Heating and Plumbing, Pennington Gap, Va., Phone 546-2423.
Adv. No. 24-TF.

ATTENTION MR. FARMER — Clyde Edwards will again be around this year to see you about your Hail Insurance on your tobacco, corn, peppers and tomatoes.
Adv. No. 19-TF.

Ford TRACTORS EQUIPMENT
Authorized Service
GENUINE PARTS
Lee Tractor and Implement Co.
Jonesville Phone 346-2022

SEE OTHER CLASSIFIEDS
On Page Five

FOR SALE — Jones' Grocery and Cafe in St. Charles. See Viola Jones at place of business.
Adv. No. 26-3t.

FOR SALE — 24 inch furnace with Armstrong stoker. Both in condition. See or call Russell Gregory, 346-1064.
Adv. No. 27-2t.-pd.

IN JUST 15 MINUTES IF YOU HAVE TO SCRATCH YOUR ITCH, Your 48c back at any drug store. Quick-drying ITCH-ME-NOT deadens the itch. Antiseptic action kills germs to speed healing. Fine for eczema, insect bites, foot itch, other surface rashes. NOW at Pennington Pharmacy.
Adv. No. 27-4t.

FOR SALE — Upright deep freezer, large size, ready to fill. Electric hedge trimmer. Rack for top of car. Barkley's, Green Hill, Dryden.
Adv. No. 27-1t.

FOR SALE — Pickup truck, cab over camper, sleeps four, like new. Call 367-2681, nights.
Adv. No. 26-2t.

If you need plumbing, building, roofing or painting done around the home. See T. J. Lovell, Big Stone or phone 523-1253.
Adv. No. 24-10t-pd.

Masonry work of all kinds — Block, Brick and Stone. See Robert L. Pearson, Route 2, Jonesville or phone 346-2553.
Adv. No. 23-7t.-pd.

NOTICE — If you have not had your beef or hogs processed for the winter, now is the time to do so. Phone 546-1221, Lee Packing Co., Pennington Gap, Va.
Adv. No. 7-TF.

If—you need your basement or your attic emptied and your bank account filled, if you want to meet interesting people, if you're looking for new interests or hobbies, if you're lonesome and want your telephone to ring, place a "For sale-miscellaneous Items" ad in the classified section of the NEWS.
Adv. No. 31-TF

Give your car more than just a wet wash. Wash it to suit you, at the MAGIC WAND CAR WASH, Pennington Gap.
Adv. No. 13-TF.

It pays to keep your farm machinery in top-notch condition. We service all makes and models. See us for new and used tractors and equipment. Call or See us before you buy. Glass Machinery and Equipment Co. Phone 346-1732, Jonesville.
Adv. No. 2-TF.

LONG-TERM LOANS
FEDERAL LAND BANK LOANS
SHORT-TERM LOANS
Production Credit Loans. Money for your farm, farm home and farm family needs. You pay only simple interest for the actual time you use the money. Call or visit us today. Farm Credit Office, Big Stone Gap Va. O. F. Stickley, Mrg., Telephone 523-1341.
Adv. No. 1-TF.

BIG NEWS IS SAVINGS
THE BIG SPLASH IS...EXTRA VALUES
ON OUR JUNE SPECIALS

	Was	Now
Bed Room Suite	$179.00	$139.00
Dinette Set	$75.50	$56.50
Swivel Leatherette Chair	$79.00	$59.00
Philco Clothes Dryer	$179.95	$150.00
New 1968 Philco Side By Side Freezer Refrigerator Frost Proof 21 cu. ft:	$499.00	$469.00

Low Prices On Seat Covers
Few Terry Cloth Covers - Special Price
All Types Of Electric Fans
CREECH TIRE & SUPPLY COMPANY
Phones 546-1341 and 546-1232 Pennington Gap

Parent Participation - - - - -

Pennington Gap was the second school in the county to hold "Open House," this year, so far as we know. Jonesville High School had a similar occasion. Perhaps other schools have had similar events this year.

Teachers and students were pleasantly surprised at the large number of visitors to Pennington High School. It was a very informal affair. All visitors had an opportunity to visit with the teachers. A tour of the entire school was the first order of the day, with a stop off at the Home Economics Department for refreshments.

Most of the parents were surprised and amazed at the changes that have taken place in schools, equipment, materials, methods and even the teachers, within the past few years.

The final phase of the program took place in the auditorium. Here, prizes were awarded to the teachers who had the most patrons present. First prize went to Miss Olinger; 2nd to Miss Rasnic; 3rd - Mrs. Glass; 4th - Mrs. Ely and 5th - Miss Middleton.

For a little added interest, door prizes were also awarded four lucky persons who happened to enter the door at the right time. These prizes went to James Smith, Mrs. Louella Johnson, Edith Carson and Walter Holloway.

Brief performances by individuals and groups of students in the fields of athletics and music provided a very interesting and entertaining climax to a program that did much to improve relations between patrons and the school.

Both patrons and teachers agreed that this was a most enjoyable evening. Participating students had an opportunity to exhibit some of the skills they have acquired in school.

Unless a parent has a problem that he feels requires his presence at the school, he is not likely to see the inside of a school building except to attend athletic events or other such affairs. This is not enough. After all, parents and other patrons finance the schools. If given the opportunity they will give active support to the school. In some instances, parent groups have gotten the mistaken idea that parent-teacher organizations should dictate school policy and make decisions concerning the school. Nothing is farther from the fact. School principals, teachers and other administrators are delegated this responsibility. But there is a place, a very important place, in every community for parent participation in certain school activities.

Every successful principal depends on the support and advice of his patrons. Through his patrons, many bonus activities are made possible for the students. But, patrons cannot and usually will not offer their services unless they feel that they are welcome. So, the Open House brings the patron into the school and gives the teachers and parents an opportunity to get to know one another. Once the acquaintance is made, they have much in common — the student. After a few such meetings, many areas of common concern will be established. This will create numerous opportunities for school and parents to work together for the common goal — the improvement of the school.

It seems to be the common desire that "Open House" be made an annual affair. Some think that twice a year would more nearly meet the needs of the situation. Of this we are sure, there is a need for closer communication between parents and teachers. "Open House" seems to be the most satisfactory way of meeting this need.

MARRIAGE LICENSE

Harold Thompson Dean, Ewing, Shirley Mae Shorepa, Chicago.

Eugene Fogarty, Inman, Phyllis Minnie Wade, Dryden.

Edwin Hugh Seal, Jonesville, Elizabeth Jane Johnston, Morristown.

Teddy Ray Vanzant, St. Charles, Brenda Fay Musick, St. Charles.

Bobby Carl Bryant, Rose Hill, Sally Susan Pridemore, Jonesville.

RUSSELL CHAPEL

Teresa Russell and Peggy visited Friday evening with Mr. and Mrs. J. B. Edwards, Dwight and Steve.

Mr. and Mrs. Leroy Johnson and Michelle of Morristown, visited last week with Mr. and Mrs. Oscar Marcum.

Teresa Russell and Peggy Edwards were overnight guests with Teresa's grandparents, Mr. and Mrs. J. L. Russell.

Jonesville High School Class of '53 Holds Celebration

Mr. Joseph C. Smiddy of Clinch Valley College was chief guest and speaker at the celebration of the fifteenth anniversary celebration of the graduation of the Class of 1953 of Jonesville High School at a banquet at the Townhouse Restaurant in the Cumberland Bowl Park at Jonesville on Saturday, June 29. As principal of the schools at the time of their graduation Mr. Smiddy was able to remind the class of many witty incidents during the time that he served as principal and biology teacher. Following the banquet the group reassembled at the hilltop pavilion where Mr. Smiddy brought out his guitar and led in the rendition of favorite song reminiscent of his work as band and choral director of the school before he became principal. With prepared copies of old songs and ballads everyone was able to join in the event including the dedication of Good Old Song of UVA to Miss Grace Davis who is a graduate of the University of Virginia and was also present to call the roll as home room teacher for the group.

Ben Livesay, class president, presided and Mrs. Marlene Wells Blakemore, secretary read communications from absent members. Other members of the class present were: Mr. and Mr. John Bailey, Mr. and Mrs. Scotty Roberson (Margaret Bailey) and two children, Mr. and Mrs. Joe Bales and daughter, Mr. and Mrs. Roy Smyth (Jessie Clawson), Dr. and Mrs. Fred Marland (Sarita Couk) and two children, Mr. and Mrs. Ben Livesay, Mr. and Mrs. Billy Ray Newman, Mr. and Mrs. Charles Hyden and two children, (Mrs. Hyden is Willie Poteet), Mr. and Mrs. Birg Sergent and daughter, Mr. and Mrs. Mattiace (Nancy Swers) and three children, Mr. and Mrs. Ben Blakemore (Marlene Wells) and two children.

A very special guest, Mrs. Audrey Minor Scultz who is on a two weeks emergency leave from her assignment as missionary to Brazil to be with her at Holston Valley Community Hospital in Kingsport. She gave the group interesting data on the work of the Baptist workers in that country. She will return by plane to Brazil via Miami on Sunday.

STICKLEYVILLE

Ed Lawson recently visited his aunt, Mrs. Hazel Hughes.

Mr. and Mrs. Robert Iser and Mrs. Hazel Lawson and Dorothy of Rockville, Md., and Mr. and Mrs. Bruce Lawson and family are visiting relatives in this area.

Howard Duff of Kingsport was visiting his sister, Mrs. Maude Stout last week.

Mrs. Enoch Barnette and sons, Roy and Guy of Brookville, Ohio spent last week in this area visiting friends and relatives. They are former residents of Lee County.

Mr. and Mrs. Leonard Laster had as visitors in their home on Thursday night Mr. and Mrs. Cliva Lee Edwards and family and Mr. and Mrs. Ezra Neeley and Juanita.

Mr. and Mrs. Willard Bowen and Mr. and Mrs. Marcelle Bledsoe were Saturday night supper guests of the Ezra Neeley family.

Mr. and Mrs. T. W. Mays of Kingsport visited relatives in this area on Sunday.

Mrs. Gene Bowen and son, Eddie visited her mother, Mrs. Ruby Sage on Sunday.

Visiting Mr. and Mrs. Dillard Gilbert Sunday were Mr. and Mrs. L. E. Robinette and family of Dryden.

Tommy Burke and children of Indianapolis, spent several days recently with his mother, Mrs. Ben Burke.

Mrs. Joe Cox of Noblesville, spent last week visiting her father, William Rasnic, and other relatives.

Susie Burke, Darrell Laster, and Bridget and Garth Mullins have returned from a week's stay at the FHA and FFA camp.

GOOD FARMING

from page one

of poisoning, therefore, Lee County livestock producers should be interested in it.

"Lead is one of the most common causes of poisoning in farm animals, particularly cattle and sheep," Dr. Keith G. Libke of the Virginia Tech veterinary science department said.

"The farm animals experience nearly 100 per cent mortality. Pigs, horses, dogs and cats can also be fatally poisoned with lead. Wild animals in zoos have also been poisoned. The illness has been reported in monkeys, bears and members of the weasel family.

"Young animals are more susceptible to lead poisoning than adults, Dr. Libke said. The curiosity of the young often leads them into trouble. Frequently calves lick painted surfaces and puppies will chew on almost anything, including painted objects.

"Lead poisoning is most common in cattle on pasture, particularly if the pasture is poor and the animals are allowed to graze in unusual places such as garbage dumps, or around deserted buildings. Boredom and mineral deficiency will cause animals to chew on objects.

"Lead is found in some paints, discarded paint cans, old car batteries, lead shot, solder or leaded windows. Lead poisoning is a major hazard in the area of oil fields. Less common but potent sources of lead include linoleum, roofing felt putty and automobile filters. Parasiticide and pesticide sprays containing lead have also caused heavy loss in cattle grazing in recently sprayed areas. Air pollution from smelters may also contain dangerous amounts of lead.

"The animal takes the lead into its body primarily in three ways. Most is taken in through the mouth by eating or licking lead-contaminated material or by drinking water containing lead. Animals in the vicinity of lead smelters may inhale enough to produce a toxic effect. The lead can also be absorbed through the skin when the air is polluted.

"Lead poisoning is very difficult to diagnose, Dr. Libke said. The primary symptoms concern the nervous system. The animal staggers, the muscles tremble and champing of the jaws and frothing at the mouth are often seen. The eyes twitch and roll and cattle often bellow.

"Sheep and pigs act quite similar to cattle, and although horses are seldom poisoned, they usually exhibit stupor and knuckle over forward at the fetlock joints. Paralysis of the nerve controlling the larynx may cause horses to breathe with a roaring sound.

"Dogs and cats show various nervous symptoms and birds have leg weakness, paralysis and cessation of egg laying. Anemia is always present with lead-poisoned birds.

"Symptoms of lead poisoning are not specific, Dr. Libke said. The source of lead has to be found before a positive diagnosis can be made. Lead also has to be found in the digestive tract or confirmed by laboratory analysis in the liver, kidneys or bones.

"Lead poisoning can be confused with most any other disease which affects the nervous system or causes pain. Animals showing the symptoms should be handled with extreme care. Dr. Libke said, since the possibility of rabies must always be considered. A veterinarian should be called without delay if an animal shows nervous symptoms.

"Lead poisoning can be prevented by thoroughly checking for lead throughout the animals' environment and be removing all lead sources available to the animals."

Morning Star Branch Pocahontas Lodge Has Picnic Here

On Friday night, June 28, the Morning Star No. 5 Branch of the Pocahontas Lodge met gathered at the Leeman Field for a picnic honoring the Great Pocahontas of Virginia, Mrs. Lucy Elliott.

The lodge members and their honored guests then journeyed on to St. Charles to the Odd Fellows Lodge Hall for an open meeting. Sister Lucy Elliott delivered an interesting talk on the History of the Flag.

Mrs. Elizabeth Corbell who instituted this lodge on August 13, 1966, was present for the meeting. She is secretary of the National Pocahontas Lodge.

Mrs. Nettie White, co-chairman of the DOPT gave a speech on the promotional aspects of the lodge.

Mrs. Allyne Burcher, who is a member of the board of appeals was also present for the occasion.

It was a wonderful meeting for the members, local guests and distinguished guest.

County Encampment WOW Has Picnic

Lee County Encampment 304, Woodmen of the World held their annual picnic at Leeman Field on June 15, with State Manager Wallace Jones, other Virginia officials and Head Sentry National WOW Mr. Crew, of Princeton, W. Va., present for the occasion.

Lee County's Mr. Woodman of the year award was presented to Mr. Joe Skidmore of Pennington Gap.

BLACKWATER

Jess Anderson of Kingsport spent the weekend with his parents, Mr. and Mrs. L. L. Anderson. Also visiting the Anderson's this week are Mr. and Mrs. Glenn Anderson, Glen, Jr., Danny and Susan of Fairfax, Va.

PLEASANT VIEW

Mr. and Mrs. Claude Ball and daughter, Jewell, Mr. and Mrs. Eugene Jones and daughter, Ferne of this community spent a very delightful day Sunday in Bean Station, Tenn. The occasion was a "house warming welcome," for the George C. Myers family, formerly of Baltimore, Md., who have just recently purchased a new home there. Mrs. Myers is the sister of Mrs. Ball and Eugene Jones. Luncheon was served "picnic style," to the fifty-seven guests, from Monroe, Mich., Baltimore, Md., Kingsport, Sneedville, Tazewell and Morristown, Tenn. The Myers were delighted with a lovely array of gifts and the gracius welcome accorded them. Mr. and Mrs. Dana Ramsey of Tazewell also attended.

Mrs. Pauline Cavins, Mrs. Charlene Hensley and Mrs. Barbara Trent were hostesses to a "household" shower honoring Mr. and Mrs. Burton Hubbard the former Charlene Cavins, Friday evening, May 28 at the Pleasant View Community club house. Mrs. Hensley conducted a number of contests. Prize winners were Mrs. Doris Neal, Mis Darlene Cosby, Mrs. Opal Garrett and Mrs. Joe Montgomery. Delicious refreshments were served to approximately 65 guests. The bride and groom received many lovely and useful gifts.

Mr. and Mrs. Leroy Davis and children of Deleware are here vacationing with Mr. and Mrs. Asher Davis.

The Bob Williams, and Byrd Garrett families had guests from Milton, Ind., over the weekend, Mr. and Mrs. Herbert Johnson, children and grandchildren. They were Sunday dinner guests at the Williams.

The Joe Turners have their son, Darrell, wife, Linda and little David of Atlanta, Ga., vacationing with them.

Lester Parsons and daughters, Renda Helen and Paula and Miss Golden Parsons attended a birthday dinner honoring Mr. Henry Huff, Jr., Sunday at the home of the Huffs in Pennington Gap. Others present were Mrs. Paul Gilbert and son, Russell of Keokee, Mr. and Mrs. Barry Huff and son, Eddie of Hickory, N. C., Mr. and Mrs. Wayne Garrett, Jonesville, and David Fritz, Pennington. Mrs. Garrett was co-hostess with her mother, Mrs. Huff.

The Eugene Jones family are expecting their daughter, Mrs. Jennefer Stuart and son, Purnel and Mrs. Trudy Dilworth of Baltimore, Md., to arrive tonight (Monday) to spend the week with them.

Mr. and Mrs. Eugene Jones and Ferne spent last Sunday with Mr. and Mrs. James Harris and Mrs. Hugh Campbell in Ewing.

JULY 4th.

Air Plane Rides

Lee County Airport

Air Taxi and Charter Service

Arthur Ballard, Pilot

Airport Phones 546-9828

Residence 346-2006

For Information On Flight Instruction Call Either Of The Above Numbers

QUALITY CARE

FOR FORD TRACTORS AND EQUIPMENT

THE BEST *QUALITY* YOU CAN GET... THE BEST *CARE* WE CAN GIVE!

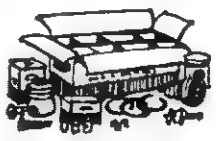

GENUINE PARTS

Quality Care starts with dependable, long lasting genuine Ford parts that always fit properly.

TRAINED MECHANICS

Our specially trained mechanics have years of experience with Ford machines, are fast and reliable.

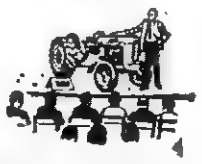

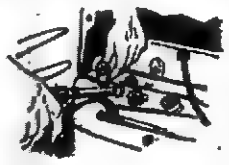

SPECIAL TOOLS

Our Quality Care Service Center is equipped with the latest special Ford tools, gauges and fixtures to speed service, give maximum accuracy.

Lee Tractor & Implement Co.

Phone 346-2022

FREE HAMS — THE LATE JOHN BROOKS PERSONAL PROPERTY — FREE HAMS

MACHINERY — FURNITURE — ANTIQUES

Absolute Auction

Saturday, July 13, 1968 - 10:30 A. M.

Location — 4 Miles West of Flatwoods, Va., just off Highway 661, on the premises of the late John Brooks.

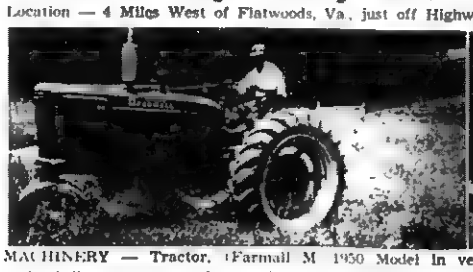

MACHINERY — Tractor, (Farmall M 1950 Model in very good condition), plows, mowing machine, disc harrow, grain drill, manure spreader, section harrow, corn planter, tractor wagon, bush and hog harrow, sprayer, (horse drawn rake, corn planter, wagon, mower, plows, etc.)

FURNITURE — Living room suite, dining room suite, bedroom suite, odd beds, refrigerator, electric stove, washing machine, dryer, odd chairs, odd tables, dishes, pots, pans, and hundreds of other items.

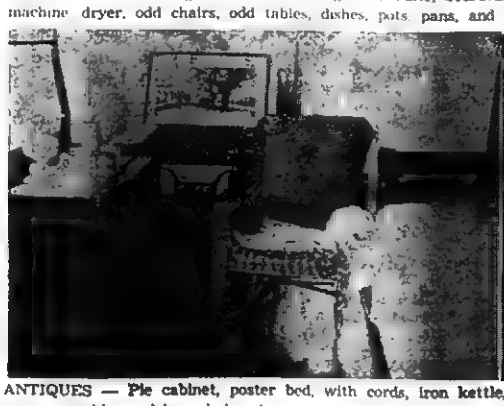

ANTIQUES — Pie cabinet, poster bed, with cords, iron kettle, desk, grain cradles, 2 hand planes, wash stand, bed, sewing machine, wicker chair, etc.

MISCELLANEOUS ITEMS — 1959 Cadillac Fleetwood (like new, with less than 14,000 actual miles), 1949 model truck, 200 bales hay, pipe, sickles, post hole diggers, dehorners, tubs, 2 tarpaulins, 2 jacks (building), electric drill, hand tools, wrenches, saws, and many, many more useful everyday items.

TERMS — CASH — Lunch by local group

Sale conducted for the administrators, Mr. Roy Rasnic and Mr. William Munsey in order to settle the estate of the late John Brooks by

Lee County's Oldest Established Real Estate Company

Lee Auction Company, Inc.

(BUYERS AND SELLERS FRIEND)

Sales Manager DENVER R. BROWNING Jonesville, Va. Phone 346-1233

Office Phone Pennington Gap 546-2067 (Your Business Appreciated)

Auctioneer DANA R. WOLIVER Pennington Gap, Va. Phone 546-2146

Office Hours — 9:00 A. M. To 4:30 P. M. Five Days Per Week, and Until Noon On Saturday.

DEATHS and FUNERALS

MRS. EFFIE SILER

A former Pennington Gap woman, Mrs. Effie (Wootzie) Siler, 46, died Thursday, June 27 in a Richmond, Ind., hospital.

She was a member of the First Baptist Church, St. Charles, Va.

Survivors include her husband, Oliver Siler, Richmond, Ind.; her mother, Mrs. Veloria Mink, Richmond, Ind.; three sons, Gorman Siler and Ronnie Siler, both of Richmond, Ind., and Glenn Siler, Greenfield, Ind.; one brother, Alvin Mink, Big Stone Gap, Va.; and a sister, Mrs. Nettie Derossett, Richmond, Ind.

Funeral services were held Saturday afternoon at the Sturgill Funeral Home Chapel with the Rev. Clinton Green and the Rev. Floyd Haun officiating. Burial was in Lee Memorial Park. Sturgill Funeral Home in charge of arrangements.

MRS. PERDIE CATRON

Mrs. Perdie Catron, 76, of Dryden, died Sunday, June 30, after a lengthy illness.

She was a lifelong resident of Lee County.

She is survived by two sons, George Catron, Rockville, Md., and Willard Catron, Lynchburg, Va.; five daughters, Mrs. Mildred Dickison, Falmouth, Ky., Mrs. Phillip Williams, Andersonville, Tenn., Mrs. Helen Angelo, Alexandria, Va., Mrs. Hazel Jones, Big Stone Gap, Va., and Miss Ella Mae Catron, Dryden; four brothers, Josh Pennington and Otto Pennington both of Dryden, Clyde Pennington, North Hollywood, Calif., and Glen Pennington, Pennington Gap; two sisters, Mrs. Pauline Wininger, Kingsport, Tenn., and Miss Opal Pennington, Pennington Gap; and 12 grandchildren.

Funeral services were held at 2:00 p. m., Wednesday in the Sturgill Funeral Home Chapel. Burial was in the Powell Valley Cemetery at Dryden. Sturgill Funeral Home in charge of arrangements.

MRS. MAUDE SLEMP

Mrs. Maude Slemp, 74, of Jonesville, died Tuesday, July 2, in Noblesville, Ind., at the home of a daughter, Mrs. Thelma Bays.

Surviving are another daughter, Mrs. Dorcas Eldridge, Jonesville; a son, Gale Slemp, Jonesville; a brother, Lon Blankin, Jonesville; four grandchildren and four great-grandchildren.

Funeral services will be held at 2 p. m. today (Thursday) at the Davidson Funeral Home Chapel with the Rev. Tip Parkey officiating. Burial will be in the family cemetery, Jonesville. Davidson Funeral Home in charge of arrangements.

THOMAS J. STANLEY

Thomas J. Stanley, 77, of Ewing, died at his home Wednesday, June 26, after a lingering illness.

Surviving are three sons, Floyd of Ewing, Elmer, Memphis, Ind., Hobart, Austin, Ind.; three daughters, Mrs. Ocie Brooks, Ewing, Mrs. Ester Warf and Mrs. Jessie Warf, Austin, Ind.; 23 grandchildren and 13 great-grandchildren.

Funeral services were held Saturday morning at the Assembly of God Church with Rev. Herbert Gerber, Rev. Dick Peterson and Rev. Max Mallory officiating. Burial was in the family cemetery at Ewing. Davidson Funeral Home of Rose Hill, in charge if arrangements.

CATHERINE CROUSE

Catherine Crouse, 89, of Rose Hill, died Saturday, June 29 in Anderson, Ind.

Surviving are one son, Clyde Crouse of Rose Hill; two daughters, Mrs. Verna Grabeel and Mrs. Grace Langley, both of Rose Hill; five grandchildren and six great-grandchildren.

Funeral services were held Monday afternoon in Davidson Funeral Home Chapel, with Rev. Billy Davenport officiating. Burial was in Crouse Cemetery at Hagan. Davidson Funeral Home of Rose Hill in charge of arrangements.

MRS. OLLIE CHEEK

Mrs. Ollie Jane Cheek, 86, of Jonesville died at her home here early Friday morning.

Survivors include four sons, Carl Cheek, Pennington Gap, Va., Luther Cheek and Gene Cheek, both of Jonesville, Va., and Hubert Cheek, Dayton, Ohio; three daughters, Mrs. Evelyn Bailey, Jonesville, Mrs. Lorene Phipps, Dayton, Ohio, and Mrs. Jenfie George, Arlington, Va.; one sister, Mrs. Frank Slagle, Jonesville; 22 grandchildren and 13 great - grandchildren.

Funeral services were held Sunday afternoon at the York Methodist Church with the Rev. Cecil Evans and the Rev. Sheridan Buck officiating. Burial was in Poteet Cemetery. Davidson Funeral Home in carge of arrangements.

CARD OF THANKS

We wish to express our sincere thanks and appreciation to relatives, friends and neighbors for the kindness and sympathy shown us in the loss of our dear daughter and sister, Evelyn (Fleenor) Johnson.

Especially do we wish to thank the nurses, nurse aids, Dr. Waitts and Dr. Lloyd at the Riverview Hospital in Noblesville, Indiana. Also all the doners of the beautiful floral sprays, the Pennington Police for escorting the funeral, the Sturgill Funeral Home and the Rev. Silas Culbertson for his words of condolence.

The bereaved Mother
Brothers and Sisters

JONESVILLE

Mr. and Mrs. Billy Ray Burgan, Vicki, Perry, and the twins Melissa and Michael of Dayton, visited the Olin Burgan family and Mrs. Hassie and Linda Bonham this week.

Last weekend Mr. and Mrs. N. N. Muncy visited Mr. and Mrs. Floyd Johnson and children in Oak Ridge.

Guests of the Telford Ray family this week were Mr. and Mrs. John Green, Teresa and Junior Matson of Remulus, Michigan.

Mr. and Mrs. J. C. White and family of Midlethian, Va., spent several days with the Ernest Wells family last week.

Out of town guests for the wedding of Miss Patti Jones and Mr. Carl Orr were: Mr. and Mrs. David L. Jones, Jr., and son, David L. Jones III of Chesapeake, Va., Mr. and Mrs. George L. Webb, David, Joan and Bobby of Charleston, S. C.; Mr. and Mrs Ben A. Jones, Ben Allen and Jeoffrey of Herndon, Va.; Mr. and Mrs. James S. Jones, Barbara and Robert of Reston, Va.; Mr .and Mrs. Ben L. Bird and Mr. J. S. Asworth, Bland, Va.; Mr and Mrs Larry Spangler, Bristol, Va.; Mr. and Mrs. Ray Williams and family of Big Stone Gap, Va., Miss Patsy Orr of Cincinnati.

Mrs. Hattie Moore, Miss Stella Conn and Mrs. Patty Robberts spent Sunday afternoon with Mrs. Ray Williams in Roda.

Mrs. Ola Greer has returned from Newport News where she visited with her daughter, Mrs. Jerry Davis and family.

Mr. and Mrs. Charles Osborne and boys of La Grange, Ohio spent their vacation last week with Mr. and Mrs. Walker Childress.

Mrs. Beatrice Jones and Mrs. Maxie Wax of Dayton, visited relatives in Lee County last week.

Mrs. Elmer Williams wha has been a patient in the Bristol Memorial Hospital has returned to her home.

Mrs. Stella Lowe and Randy of Fredericksburg, is spending a few days with her mother and family here.

Mrs. Vina Marcum of Pennington Gap is visiting with Mrs. Walter Edwards and Mrs. J. R. Eagle.

Bill Lipps of Noblesville, Ind., visited last week with his sister, Miss Anne Llipps and other relatives.

Mrs. E. C. Sumpter and Miss Grace Davis attended the Woman's Club meeting at Rural Retreat on Saturday, June 29.

Mrs. John Flowerbasket of Morristown spent the weekend with relatives in Jonesville.

Mr. and Mrs. C. H. Poteet were in Pennington Gap on business Saturday.

Jackie Gilley and David C. Sewell IV were in Morristown on business Thursday.

Mr. and Mrs Jess Surber and daughter of Wiloughby, Ohio have returned home after spending some time with their families here.

Mr. and Mrs. Clifford Allen and children of Baltimore, Md., visited the Jones and Allen families last week.

Mr. and Mrs. Bill Lambert and children enjoyed a picnic on the River Farm for the week-end.

Dr. and Mrs. Ben H. Hines spent Thursday in Norton.

Mrs. M. S. Martin was the guest of the Patty Snodgrass family in Gate City last week.

Classified Ads

See other classifieds
On Page Three

FOR SALE — A one owner half-ton pickup Dodge truck, less than 41,000 actual miles, brakes recently relined in excellent condition for model, good tires all around, also cattle rack and tire chains. Reason for selling, have quit driving due to age and health. R. H. Myers, Jonesville, Va. Telephone 346-1270.
Adv. No. 27-3t.

HAVE LAWN MOWER — Will mow. Call Gerald White, 546-2791.
Adv. No. 27-2t.-NC.

Why The Christian Science Monitor recommends you read your local newspaper

Your local newspaper keeps you informed of what's happening in your area — community events, public meetings, stories about people in your vicinity. These you can't — and shouldn't — do without.

HOW THE MONITOR COMPLEMENTS YOUR LOCAL PAPER
The Monitor specializes in analyzing and interpreting national and world news — with exclusive dispatches from one of the largest news bureaus in the nation's capital and from Monitor news experts in 40 overseas countries and all 50 states.

TRY THE MONITOR — IT'S A PAPER THE WHOLE FAMILY WILL ENJOY

The Christian Science Monitor
One Norway Street
Boston, Massachusetts, U.S.A. 02115
Please start my Monitor subscription for the period checked below. I enclose $_____ (U.S. funds).
☐ 1 YEAR $24 ☐ 6 months $12
☐ 3 months $6
Name_____
Street_____
City_____
State_____ ZIP Code_____
PB-17

KEOKEE

Miss Janie Bailey of Fairborne, Ohio spent the weekend in Keokee visiting her parents, Mr. and Mrs. R. C. Bailey. She also visited her aunt, Mrs. Bertha Scarborough on Saturday.

Mr. and Mrs. Jack G. Cooper enjoyed a fishing trip in North Carolina last week.

Mr. and Mrs. Earl Vicars and family of West Virginia visited Mrs. Vicars parents, Mr. and Mrs. Reed Orick the past week.

Mr. and Mrs. Oscar Barker recently visited their son and daughter in law, Mr. and Mrs. Roger Barker and family, and also their daughter, Mrs. Linda Morris in Knoxville.

Bill Mallery was a recent business visitor in Jonesville.

Mrs. Jim E. Barker and daughter, Tonya, Mrs. James Fleenor and daughter, Vickie visited Mr. and Mrs. Sheridan Short at Holmes Mill, Ky., and Mr. and Mrs. Victor Stanton at Closplint, Ky. They also spent some time in Harlan.

Mr. and Mrs. Clayton Allen and daughters, Remona and Staphanie arrived last week from St. Louis, Mo., to visit Mrs. Allen's parents, Mr and Mrs. Elmer Barker in Keokee and also visit Mr. Allen's parents, Mr. and Mrs. Phillip Allen in Appalachia.

Other guests at the Elmer Barker home this week were their son and daughter-in law, Mr. and Mrs. A. L. Barker and granddaughter, Lisa, of Richmond. They returned home after a five day visit.

Mr. and Mrs. Pete Davidson of Wilmington, W. Va., are new residents in Keokee. Mr Davidson has retired and they recently moved here to make their new home.

Mrs. R. P. Coopr, Jr., is their niece.

Mr. and Mrs. Echel Edens Jr., and family of Bristol recently visited Mr. Edens parents, Rev. and Mr. Echel E. Edens.

Mr. Edens who is employed as an engineer at the WCYB-TV station in Bristol plans to leave soon for Saudi Arabia.

Mr. and Mrs. Otis Taylor and daughter, Gaynell, and Susan Cooper spent last Thursday in Kingsport, Tenn.

Martin Reunion Held At Jonesville

The family of Mrs. Bower C. Martin and the late Elijah M. Martin held their first family reunion on Saturday, June 29, at Cumberland Bowl Park, Jonesville.

Children and grandchildren from over a wide area were present for the occasion, reporting an enjoyable time.

Ewing Equipment Company
Ewing, Va.
For
Wire Rope For Logging

We provide excellent professional care for the deceased, using always the most advanced methods available. Evidence of illness or injury are greatly smoothed away, leaving only an appearance of quiet repose.

Completely Air Conditioned
For Your Comfort
TELEPHONE 546-1121

Shop Piggly Wiggly - take advantage of the

"Big Deal"

- For The 6 Local Piggly Wiggly's Only!
- Free Prizes In Every Store!
- Free Prizes Every Day!

More Than – One Million
X 1,000,000 Free Gold Bond Stamps

X 228 Free RADIOS Ten Transistor

X 6 Free Color TV's

The Grand Prize
X 1968 Camaro
By Chevrolet - Fully Equipped

WINNERS
During The First Few Days

2500 Gold Bond Stamps
Mary Lou Clark
F. Clark
Peggy Miles
Mrs. Y. W. Wolfe
Shirley B. Collier
R. A. Fraley
Robert James
William Buchannan
Hattie Coe
Bill Shepard
Larry Moore
Avery Yates
Roy Keel
Mrs. Tate McClung
Shirley Thompson
A R. Sturgill
Billie Melford
Sophia Grizzle
C E Martin
David Jordan
Myrtle Milton
Earl L. Arney
Bertha Pennington
Fred L. Carroll
Alpha Woodard
Robert Carter
Mattie Robinson
Wanda A. Norris
Nell Elliott
Esther Congo
Edith Griffin
Stella Gilliam
Jim Dutton

[illegible]
J. L. Little
Betty Belcher
Mrs. Lotus Griffin
Mrs. Ross Miles
Jane Hensley
Mrs. Hokel Horne
Gary Perry
Jessee Elkins
J. E. Parish
Marjorie Pardue
Norma Salyer
Ed Seals
Shirley Williams
Frank Shirks
Cleo Beverley
Leska Culbertson
Wesley Hays

Plus - All This Week
Piggly Wiggly's 43rd Anniversary With Big Deal Savings SALE

SAVE As You SHOP
and get in on the "BIG DEAL"
Sale Ends July 6th
"Big Deal" Continues Through August 10

PIGGLY WIGGLY
The Original SELF SERVICE

ATTENTION — All Of Our Cars Are First Line Clean Used Cars

66 Chevrolet Super Sport, 2-Door, Blue, $2295.

66 Pontiac Ventura 2-Door Hardtop, Everything But Air, 18,000 Actual Miles, Locally Owned By Bashie Kincaid.

65 Chevelle 4-Door, Automatic Transmission, Power Steering, Good Rubber, Like New.

65 Plymouth Belvedere, 4-Door Sedan, V-8, Automatic, $1495.

65 Chevrolet Impala, 2-Door Hardtop, V-8, Automatic, $1695.

65 Plymouth Belvedere, 6 Cylinder, 4-Door, Straight Drive, $895.

63 Volkswagen, Sun Roof, 4-Speed, Local Owner, Radio and Heater, Backup Lights, Cheap Transportation.

63 Ford Galaxie 2-Door Hardtop Sedan, Automatic Transmission.

ROLLER MOTOR CO.

PHONE 546-1151 DEALER LICENSE NO. 675 PENNINGTON GAP

64 Dodge ¾ Ton, 4-Wheel and 4-Speed, V-8, $1095.

64 Plymouth Belvedere, 6 Cylinder, 4-Door, Straight Drive, Air, $995.

64 Impala 2-Door Hardtop, Automatic Shift, One Owner, Low Mileage, Brand New Tires, Clean As Any New Car In Town, The Only One Around Here Like It Other Than Privately Owned Cars.

64 Plymouth Sport Fury, 2-Door, Automatic Shift, One Owner, Low Mileage, Like New From A To Z.

63 Ford Galaxie 2-Door Sedan, V-8, Straight Drive, $995.

62 Oldsmobile 88, 4-Door, All Extras, A Good Car.

62 Oldsmobile 88, 4-Door Sedan, V-8, Automatic, Power, $895.

62 Ford Fairlane, 4-Door Sedan, V-8, Automatic, $795.

61 Ford Galaxie, 4-Door, 6 Cylinder, Automatic, $595.

62 Chrysler 4-Door Newport, V-8, Automatic, Power $795.

62 Willys Jeep 4-Wheel Drive, $1095.

61 Chrysler Newport, 4-Door, Power Steering, Automatic Transmission, Good Rubber, Elijah Daugherty and Glen Daugherty, Clean.

61 Chevrolet Corvair Truck, $595.

55 Chevrolet 1-Ton Farm Truck, $595.

60 Oldsmobile 2-Door Hardtop, Automatic, $495.

62 Plymouth Valiant Wagon, 6 Cylinder, Straight Drive,

52 Willys Jeep 4-Wheel Drive, Metal Top, $795.

New 68 Harley Davidson Motorcycle, $2495.

65 Ducatia Motorcycle, $295.

50 GMC ¾ Ton Truck, Good Clean Truck.

Sequoyah Council BSA Adopts Long Range Plans

The Sequoyah Council, Boy Scouts of America, adopted a ten year long range plan at the Board meeting at Tusculum College Tuesday night, June 25.

Dr. D. G. Trout, President of Tusculum College and Chairman of the Boy Scout Long Range Plan, presented to the Board a plan that includes the increasing of boy membership from 8470 boys to 13,560 at the end of 1976. Trout explained that we are joining all other Boy Scout Councils to serve one out of every three boys. Presently the Sequoyah Council is serving 20% of all available boys and in 1976 the Council will will be serving 33.3 percent of all available boys. Trout pointed out that we are now serving 50 percent of the available boys in our metropolitan areas and that a concentrated effort will be made to serve more rural boys and more boys in the lower economic areas.

In order to reach the boy goals the plan includes the addition of four men on the professional staff by 1972. It also includes the formation of new districts to serve the institutions using the Scout program These include a new district in Washington, Russell and Smyth Counties, Va., with a professional Scouter living in Abingdon. The counties are now served out of Bristol. Another new District will be formed with Unicoi and Washington Counties, Tenn., with two men serving this area. Carter and Johnson Counties, Tenn., will for the first time, have a full time professional. Beginning in January 1970 Scott and Lee Counties, Virginia will have a new district. In addition to three new District Scout Executives to be employed, one new Field Director will be employed to live in Johnson City, The Council presently has one Field Director living in Kingsport.

The greatest excitement in the Long Range Plan was the announcement of plans to build a new Boy Scout Camp and a new Boy Scout Office. The present camp facilities are now inadequate and by 1972 two new camps to serve 200 boys per week each will be constructed The Boy Scout Office, with the addition of new staff and office personnel will need to be expanded The Council will conduct a million dollar capital campaign in 1970 to finance the camp and office building.

The Long Range Planning Committee headed by Dr. Trout heard reports from several study groups Dr. D. G. Nicholson, Chairman of the Chemistry Department at East Tennessee State Univeristy reported on the membership study and projections, Leonard Runyan, plant manager of North Electric, Johnson City, reported on district alignment and manpower. John Graham of Johnson City reported the office study Bruce Cunningham of Kingsport gave the camp study and F. S. Taft of Bristol gave the Finance Study report. Taft reported that the budget of the Council would have to be doubled by 1976 in order to serve the increased number of boys.

Mr. Richard L. Newcomb, Region 5 Scout Executive from Memphis was present and he presented to the Council the "Blue Ribbon" Award. The Sequoyah Council, Newcomb explained, was one of the 25 councils in America so honored because of the outstanding growth in rural membership in 1967. The Sequoyah Council was the only Council in Region 5, out of 32 Councils, to receive this award. One rural district of the Council had an 87% growth in membership (Hancock and Hawkins) District Chairmen receiving the Blue Ribbon Certificates for their part of the growth were: J. M. Salmon, Jr., of Erwin; Bill Prendergast of Elizabethton, Gleen Taylor of Johnson City; Witt Langstaff of Kingsport and Oscar Horton of Rogersville. C. F. Earnhardt, Jr., of Kingsport, President of the Council, was ill and vice president Budd Haberstick of Greeneville received the Award for the Council. Blue ribbon Award Certificates were also presented to District Scout Executives Larry Bain, Elizabethton and Erwin; Wally Bowman, Johnson City; Tom Smitherman, Kingsport and Jack Purkey, Rogersville; and to Field Director Bob Bentley of Kingsport.

In other action Robert E. Wilkinson of Greeneville was employed to serve as District Scout Executive in Greeneville It was reported that Camp Tom Howard is having it's largest week in history with over 245 boys and leaders in 175 total capacity camp. Camp Tom Howard is in it's second week of a nine week period.

Mr. Arnold Lowery of Pennington Gap was elected to the Executive Board

Ewing Equipment Company
Ewing, Va.
For
Logging Equipment

Your Doctor is an authority on good health... your good health. His prescription is designed to put you back on your track. Our pharmacy implements your Doctor's orders and follows the same guideline: your good health is our most important concern. Rely on us for prompt, courteous prescription service.

Rexall

PENNINGTON PHARMACY
Pennington Gap, Va.

Corsages

Leon and Hazel Newman, Managers
Phone 546-2571
Day or Night

Norton Floral Of Lee Co., Inc.
Pennington Gap, Va.

CLINCH HAVEN FARMS Incorporated

Producers and Distributors of
Grade A Milk and Dairy Products

Breeders of Purebred Holstein-Friesian Cattle
Dial 523-1740 Big Stone Gap, Va.

Motherless Home

Two Boys, 2 and 5 - Needs Help - Toledo, Ohio Area. Salary, Room and Board Plus Use Of Auto. Will Accept Widow With One Or Two Children. References Required. Write Box 277, Pennington Gap.

Tales Of Lee County

By W. S. Cox

Mr. Cox

A few reminiscences of
My Early School Life

My school life began at quite an early age. My mother had passed out when I was only two years of age and a motherly minded counsin kept house for my father and took care of his household. The girls of the home were all boys and perhaps this increased the burden of the situation There were two of us and we possessed and developed talents of different nature. Were were part and parcel of a household and were assigned duties to perform and we soon learned that is was not the best policy to shirk the performance of any of said duties. My brother milked the cow and made up the beds and became expert at his acomplishments, whilst I became an expert at sweeping floors and washing dishes. The greatest difficulty I have encountered in later life is in trying to convey the idea of deficiency rather than efficiency but in some way the secret has often leaked out and I have consequently frequently found myself on KP duties as a result. There seems to be no remedy. My brother being four years my senior was always my hero in practically everything, whatever he did I attempted to follow suit whether it was his method in playing hop scotch or his singing about Yankee Doodle's cat catching a rat. We were constant companions at home, at work or play, in grade school and in high school and also in college life. He began a career of teaching in the public schools at the age of nineteen and so did I when I had attained that age. He had more years of teaching to his credit than I but we went off to college together.

As this story begins my brother was a pupil in a public school at New Hope Church taught by a red headed bewhiskered man named William Poteet. I became lonesome at home, why couldn't I go to school. I pondered the question. I had been at the church —attended Sunday School there —it was about one half mile from my home. It was a substantial building built of poplar logs hewed by hand on two sides, four good stout walls and was seated with good long benches of hand dressed poplar lumber and had a raised platform for a pulpit for the preacher. You see it had been built and equipped for a church. I had been there often. Now, why couldn't I go there to school? And so I went, but I was not a regular fellow and I guess my advancement there was anything but satisfactory. I was scarcely five years of age but I went, and I suspect that I was more trouble than good!

My next school was in a little log cabin on the north bank of Wallens Creek near Hunters Gap, taught by E. N. Sword. He was an excellent teacher but he had poor equipment. The house was a shambles, had once been used as a makeshift dwelling. big cracks and spaces in the walls, a big fireplace in one end, a door and window on one side and three long benches made of split logs supported by two peg legs at either end Then there was a water bucket and a long handled dipper and an old broom. That was his equipment.

My next school was up the valley three miles distant and also near the north bank of Wallens Creek but is in a good framed building that had been used as a dwelling house. It was seated with backless wooden benches and heated by a wood burning cast iron stove. It had a door on the east end and two windows on the south side. The house was built on sloping ground, the couth side sloping ground, the south side with a cavity under the floor. This school was taught by Miss Dora Baker. She kept a number of good switches on hand and knew how to use them. I had personal knowledge of that fact.

There were four boys seated on one backless bench. We had just returned from reciting a good spelling lesson and were feeling good and then began a contest as to who could spit fartherest across the floor. There was no harm in that was there? But we soon ran out of ammunition and each of us went to the water bucket to wet our whistles and that proved our undoing. The teachor noticed our movements and followed us to our seat and then soon began the fun and the fur began to fly. The four boys then became interested in the next lesson.

In all the rural schools there were four sessions of school each day with three intermissions — big recess at noon for lunch and playtime with a short morning recess and a short afternoon recess. Anyone could get permission to leave the room at other times by raising the hand with a book in it and by laying the book in the doorway on going out. On one occasion a strapping six footer was excused and in passing by the elevated portion of the house he spied doodle bug nests in the warm dust. He immediately dropped on his hunkers and began chanting the Doodle Bug song — "Doodle Bug, Doodle Bug come up and get your bag of meal". He kept up this chanting entirely oblivious of where he was or that his voice was disturbing the school. He was directly under the open windows and every pupil began to giggle. The teacher armed with a couple of good stout switches walked out the door and just as he was in the midst of another chant gave him two good slashes across his lanky frame as he was stretched out on his hands and knees. He thought he was cut in two and jumped up with a yell — "gordy mighty". The teacher lashed him all the way into the house and everyone had a good laugh at his expense. The children were all convulsed with laughter but poor Bradley was crestfallen.

My next two schools were two miles further up the valley but still in sight of Wallens Creek. This was a substantial log house, weather boarded and ceiled. It had good seats with backrests. It had been built as a general meeting house and used for church services as well as for a school. It had two windows on each side and a raised platform extending across one end. This house is still standing and in fine condition though it now is private property. The teacher in 1883 was a young preacher from Jonesville, Rev. Robert M. Gibson. The next year James Hobbs was sent there. The school board thought it was the best policy to change the teachers each year. In my twelve years of Rural Schools I had twelve different teachers in twelve five months of school terms. With modern school facilities I could have accomplished the same results in one-third of the time.

James Hobbs was an expert in the use of the switch but he didn't know when. Two boys became tired of doing nothing their lessons being over for the day. They were quietly letting a little piece of paper float to the floor from the top of the head — not bothering anybody. "Will, you and George come around here." We went. Half a dozen switches across the shoulders with nothing on but a thin shirt. Not a word, not a question, no good accomplished but perhaps the seeds of hatred for that individual were implanted in the hearts of those two boys. The very next day two older boys in the back of the room were studying geography lesson together when one of them made a remark about a picture and the other boy tittered out. The teacher rose with his switch. Come around here, Charley". Charley arose and walked to the teacher standing on the platform with his switch in hand, ready to use it and ask questions if any, afterwards. The other boy had followed closely behind Charley and when near the teacher he stepped in front and as the teacher raised his switch said. "Teacher, don't whip Charley, whip me. I was the cause of his laughing out, whip me. That was a stuner for the teacher. He wanted to whip Charley, he had laughed out. He had no excuse for whipping Dock. He dropped his switch to his side for a minute and finally said, "Go on back to your seats." They lost no time in going.

My next five schools were at Oak Grove two and one-half miles east of Jonesville in an old log house with two windows in a woodland of oak trees, hence the name of Oak Grove. There have been two other school buildings near here by the same name. One two miles southwest built two years later and one two miles east built 20 years later. This log house was destroyed by fire in 1889. It had been used for many years as a general meeting place for church services as well as for schools.

The early rural schools were really lacking in senitation. There was usually one water bucket and one longhandled dipper for each school. There was no slop bucket. All comers drank from the same dipper and from the same bucket. If some one should take out more than he could drink, he would drink what he could and pour the rest back into the bucket. That is correct.

This is a true story of the former times. This same easy plan was practiced in the most of the homes. I have been in a great many homes and observed the custom. The School Boards required such visitation and I thought I had to obey orders.

Practically all of the early rural school buildings were built in the edge of a woodland or near a thicket of shrubbery. They thought this would eliminate the necessity of building outhouses. In fact only a few of the rural patrons had outhouses at their home in the early days.

When it came school time the teacher would indicate with a swing of his arm. This side for the boys and with another swing that side for the girls and that was that.

In my five years at Oak Grove I had five different teachers. In 1885 there was a preacher, Rev. O. L. Terry. He was succeeded by Joseph L. Harris. He was succeeded by his brother, Charles Harris. A Mack Ely was the next and Miss Mollie Flanary the last.

The schools being of such short terms and long vocations between, advancement in education was rather a slow process. The average pupil would forget half or more between terms of what he had learned the year before and would have to relearn it the next year. There was no attempt to grade the pupils and have a passing test. If they learned the three R's - Reading, Riting and Rithmetic they though they were doing well and maybe they were, but it took a long time for me to get prepared to attend high school at Jonesville Academy but I finally made it.

There were but few schools in the county that continued for more than five months. Jonesville Academy, Cumberland College at Rose Hill, Curry College at Thompson Settlements and Franklin Academy in Turkey Cove, but this school for some reason did not last long.

These schools were supported by tuition fees vaid monthly by the students and the teachers were changed by the School Boards as they changed the teachers in the free schools.

New Act Will Aid Law Enforcement

by U S Sen.
William B. Spong, Jr.

Last week the Omnibus Crime Control Act became law Public attention has centered primarily on its gun control provisions, generally to the exclusion of other sections which will, perhaps, prove to be even more helpful to us in solving the crime problem One of the major sections of the new Act authorizes federal grants to bolster law enforcement at state and local levels. The grants will not be used to finance new federal law enforcements activity. Rather, they will be made to the state governments for use by state and local officials.

The Act authorizes $100 million in federal aid during the first year and $300 million during the second. Certainly, this will be money well spent.

Among the many purposes of the grants is new assistance to state and local law enforcement agencies in recruiting and training personnel and in modernizing their operations to take advantage of the latest methods and equipment. Some money will be earmarked for establishment of new and much-needed riot-control procedures and programs.

Another section of the Act clarifies and modifies existing law on the use of wiretapping by law enforcement officers. It will enable them to use such surveillance techniques legally, with court approval, for a large number of suspected federal and state crimes. This authority can be particularly well used in investigations of organized crime.

Yet another section of the Act deals with the prosecution phase of crime control. It should remove several of the more technical limitations which have been placed on public prosecutors seeking convictions in federal courts.

Under the new law a judge can determine, all things considered, whether a confession of guilt by the accused was made voluntarily. Judges will no longer automatically be required to exclude a confession from the evidence because police delayed in bringing a suspect before a magistrate for arraignment or because they failed to advise him of his right to remain silent and his right to a lawyer. The condition, of course, is that the judge must find, on the basis of all the evidence, that the defendant confessed voluntarily.

These provisions constitute a very real step forward in bringing crime and violence under control in America. They will not provide a complete or an immediate solution. They were much debated in Congress, and other proposals, not yet adopted, may well be enacted in the future to strengthen law enforcement. Still, at a time when crime and violence seem to be increasing out of all control, these measures will help us move back toward a society of greater safety and order.

MACHINERY BARGAINS

Diesel and Gas Power Units
Sawmill and Woodworking
Machinery of
Every Description Industrial
Machinery Full Stock of
Mill Supplies

R. P. JOHNSON
Wytheville, Va.

JONESVILLE

Deris Williams, James Carl and Patricia are visitng J. C. Williams in Jeuerly, Md., this week.

JONESVILLE

Mr. and Mrs. Joe S. Harris and son, Scotty of Ocala, Fla., are visiting his parents, Mr. and Mrs. C. S. Harris for a few weeks.

Visitors in the Vesta Sewell home this week were her children and grandchildren, Mr. and Mrs. W. C. Southern and two daughters of Clintwood, Mrs. Marrietta Sewell Varner and Vesta of Roanoke, Mrs. George W. McCall and four children of Richlands, Attorney Winston G. Sewell of Charlottesville, Dr. and Mrs. Sidney and two children of Wise.

YOUR PEOPLES LIFE REPRESENTATIVE

In Pennington Gap
F. L. Bailey
J. B. Catron

In Jonesville
Dewey Johnston

In Ewing
Paul Jones

PEOPLES LIFE INSURANCE COMPANY

District Office: Kodiaster Bldg., 9th and Park Ave. Norton, Va. Phone 679-2831

Pennington F.H.A. Goes To State FHA-FFA Camp

The Pennington F.H.A. girls had a very active week at State F.F.A.-F.H.A. Camp in Smithfield, Virginia. The camp is owned by the Virginia Future Farmers of America and the Future Homemakers of America, and is operated under the direction of the State Department of Education.

The girls participated on the softball and vollyball teams. Bridget Mullins, Joyce Blevins and Lindsey Laster were on the champion team for both sports. They also had individual tournaments which included pingpong, badminton, and croquet. We had champions in two of these sports. Bridget Mullins won croquet and Susie Burke won badminton.

The fashion show received much of the members time. Three ribbons were received in tht fashion show. Lindsey Laster 1st place in sports section; Joyce Blevins, 1st. in dressy section, and Bridget Mullins 2nd place. The girls also participated in Talent and Tacky Shows.

Linda Newman, Susie Burke and Bridget Mullins have proven to be good housekeepers, since, they won the ribbon for Best Housekeeping. Their room had a perfect score for the week we were at camp. Joyce Blevins, and Lindsey Laster, won 2nd place; Wanda Tomlinson, Dianna Wright, and Virginia Thomas won 3rd place in room inspection.

The local girls also had dining hall details, dormitory details, also had blessing befort meals for one day.

The most outstanding ribbon and certificate was given to the Best Girl Camper. This girl was chosen by camp staff. She was chosen on her participation in sports, both group and individual, participation in all other planned programs such as fashon show, talent and tackey show Her attitude around camp, friendly smile and her willingness to help others.

Joyce Blevins was chosen from 120 girls from other sections of Virginia for the award Best Girl Camper. Joyce is very active in the school, F.H.A. chapter, and is serving as secretary of Lee Federation of Future Homemakers of America.

Girls attending F.F.A.-F.H.A. camp were Susie Burke, Linda Newman, Bridget Mullins, Joyce Blevins, Lindsey Laster, Wonda Tomlinson, Dianna Wright, Virginia Thomas, and Mrs. Shirley Slemp, their advisor.

Birth Announcement

Mr. and Mrs. Kyle Marshall announce the birth of a daughter on Tuesday, June 25. The young lady weighed 8 lbs., 1 oz., and has been named Cara Lynn. The maternal grandparents are Mr. and Mrs. Raymond Frazier of Norton.

Cara Lynn has three sisters, Kylene, Melissa and Elizabeth.

News From LMU

Twenty-two from Lee County have been named to the Dean's List for the spring quarter at Lincoln Memorial University.

The students have been recognized in two honor groups. Those with high honors were required to maintain a 2.5 standing out of a possible three points and those with honors from 2.0 to 2.5

From Ewing, Terry Michael Estep had a perfect 3.0 with all A's and Elizabeth Ann Harrell Hensley was listed with high honors. Those with honors were Brenda Sue Baker, Glen David Baker, and Phyllis Ann Brown.

With honors from Rose Hill were Franklin Delano Grabeel, Jerry Herman Hounshell, Patsy Marie Neal, and Lester Patrick Surber.

Jonesville lists Virginia Joyce Howard with high honors and with honors Alvin Ray Byington, Barbara Jean Gibbons, Wanda Sue Hines, Nancy Jo Sergent Jeter, Judy Ann Sergent, Betty Sadler Williams, and David Lee Willis.

Pennington Gap includes Elizabeth Ann Kinsler with a perfect score of 3.0 with all A's and Charlene Jacquelyn Poe with high honors; and with honors were Emma Ruth Gibson Garrett and Martha Elizabeth Barron Neff. Also from St. Charles Brenda Gail Martin with high honors.

BLACKWATER

Mr. and Mrs. Emmitt Kinsler had as their Sunday afternoon guests, Mr. and Mrs. Hairm Johnson and children of Kingsport, Mr. and Mrs. Clarence Ford and Mrs. Bertha Glass of Morristown.

Mr. and Mrs Cecil Jenkins and children Tracie and Brent of Concorn, Tenn., Mr. and Mrs. Ronnie Lawson of Kingsport were weekend guests of Mr. and Mrs. Emmitt Kinsler recently.

Mrs. Maudil Munsey visited Mrs. Kate Kinsler Wednesday.

Mrs. Bessie Livingston was visiting Mr. and Mrs. Lloyd Willis Sunday.

Mrs. Edith Bowels was Sunday dinner guest of Mr. and Mrs M. H. Roberts.

Mrs. Kate Kinsler was visiting Jack Johnson of Kyles Ford, Tenn., Thursday.

Mrs. Tom Snodgrass and children, Janet and Gale are visiting Mr. and Mrs. L. M. Willis this week.

PENNINGTON GAP

Mr. and Mrs. Arthur Ballard and son of Jonesville and Mr. and Mrs. Jimmy Smith of Christiansburg were dinner guests of Mr. and Mrs. Arthur Burchette on Sunday.

Mrs. Lelia Burchette and Mrs. Jimmy Smith visited with Mrs. Carrie Emmette and Mrs. Flossie Burgan in Ocoonita one day last week.

Two Local Members Attend Meeting Of V. F. Womens Clubs

Mrs. Ray Sturgill and Mrs. Mac Gilbert were in Rural Retreat, Va., on Saturday to attend the Southwestern District Board Meeting of the Virginia Federation of Women's Clubs.

Mrs. Sturgill is currently serving as Education Chairman for the Southwestern District and Mrs. Gilbert is president of Pennington Woman's Club.

The Board was honored at this meeting with a visit from Mrs. Charles H. Perry III of Tazewell, newly elected president of Virginia Federation of Women's Clubs

Miss Sanders and Mr. Newkirk Engaged

Mr. and Mrs Dewey C. Sanders of Blackwater, Virginia announce the engagement of their daughter, Lena Kaye Sanders, to Mr. David E. Newkirk, son of Mr. and Mrs. Julius E. Newkirk of Hopewell, Virginia.

Miss Sanders is a former graduate of Blackwater High School, Blackwater, Virginia and is presently training in X-ray Technology at Petersburg Gentral Hospital, Petersburg, Virginia.

Mr. Newkirk is employed at Firestone Synthetic Fibers Co., Hopewell, Virginia.

No date has been set for the wedding.

WOODWAY

Area Junior 4-H-er's enjoying the week at Southwestern 4-H Camp, Abingdon are Sydney Fannon, Kathy Brown, Jan Lawson, Ginger Hammonds, Sue Shelburne Greg Gilbert Lynn Smythe, Jan Wolver. Mr. and Mrs. Mack Gilbert are serving as counselors at the Junor 4-H camp also as Junior counselor, Miss Cynthia Fannon

Mr. and Mrs. J. M. Napier and Mrs. Bill Napier and Karen visited a few days last week with the Curtis Stidham family in Cleveland, Ohio. Master Scott Stidham returned home with his grandparents for a few weeks visit.

Mrs. Owen Hall and family Grundy, have been visiting here the past week with her parents, Mr. and Mrs. J. T. Denton, also with Mr. Hall's parents, Mr. and Mrs. Comer Hall.

Mrs. Paul Akers returned last week from a two weeks visit with her son, Arthur Akers and family in Huntington, W. Va.

Mr and Mrs. Clifton Pennington, Orlando, Fla., are visiting here with his parents, Mr. and Mrs. Howard Pennington.

Mr. and Mrs. Richard Mercer, and family, Morristown visited here last week with his mother, Mrs. Leonard Honaker and Mr. Honaker.

Guests in the home of Mrs. Margaret Wright for supper Wednesday night were Mr. and Mrs. Clifton Pennington and family and James Wright of Orlando, Fla.

Mr. and Mrs. Foester Bellamy and Connie visited here last week with his parents, Mr. and Mrs. Jim Bellamy.

Commencement exercises for Annual Vacation Bible School were Friday evening at the Missionary Baptist Church Daily attendance for the school averaged 66. The Friday evening program concluded a full week of activity, including a picnic outing Thursday at Cumberland Bowl Park.

Mrs. Robert Simerley, and children, Bristol spent the weekend here with her parents, Mr. and Mrs. Ray B. King.

Mr and Mrs. Zack Robinette, Baltimore, are spending a few days in their Hickory Flats Community home this week.

DOT COMMUNITY

Mrs. John Audia and Sue Roberts spent a weeks vacation in Florida.

Those attending 4-H Camp at Abingdon from our area are Sue, Kay, Roy and James Shelburne, Lynn Smith, Greg and Guy Gilbert.

Scott Litton spent a few days in Kingsport visiting Mr. and Mrs Frank Johnson and family.

Roy and Bill Shelburne, Mrs. Roy King and Shirley have returned from the June Tolliver Tour where they visited Bahama Islands, Miami Beach, Cypress Gardens and Silver Springs

Frankie Litton completed his technician training at Harlan hospital this weekend.

PENNINGTON GAP

Mrs. Jimmy Smith and family from Christiansburg visited with her parents, Mr. and Mrs. Arthur Burchette last week and also visited her sister, Mrs. Arthur Ballard and family in Jonesville

MISS ANN SERGENT

Miss Sergent and Mr. Miller Engaged

Mr. and Mrs. Birg Bascum Sergent of Jonesville announce the engagement of their daughters, Ann to Mr Gerald Edwin Miller, son of Mr Gerald Miller, of Franklin, Ohio

Miss Sergent is employed by the Franklin City Schools and Mr. Miller at the Wright-Right Company, also in Franklin.

An informal, open wedding will be at the Jonesville Camp Ground Tabernacle July 27, at 8:00 p. m.

FT. BRAGG, N. C. (USATCD) —Army Private Paul D Spangler of Company C, 4th Battalion, 1st Brigade, son of Mr. and Mrs. Earl M. Spangler of Orland Heights, Pennington Gap, and Army Private Martin R. Kennedy of Company C, 4th Battalion, 1st Brigade, son of Mr. and Mrs. Floyd Kennedy of St. Charles, have both scored "expert" with the M-14 rifle in the final stage of basic combat training at Ft. Bragg.

They achieved their "expert's badges" by hitting 50 or more targets out of a possible 84 while firing on the Army Training Center's Record Firing Range.

Rose Hill Teacher To Teach Job Corps Center This Summer

A Rose Hill School Teacher is attending a special intensified one week training session at East Tennessee State University, Johnson City, prior to a Job Corp Assignment for the next eight weeks.

She is Betty Stickley who teaches the fifth grade.

Through a special arrangement with the Office of Economic Opportunity, the National Education Association has made available to 150 selected public school teahers an opportunity to work, teach and learn in a Job Corps Center for eight weeks immediately after the one-week training session at ETSU.

East Tennessee State University was selected as one of the two training centers of the nation to train 75 of the teachers who represent 33 states while the other 75 will be trained at Carson City, Nevada.

The 150 teachers for this NEA - OEO Project 100 were selected from 8,500 applicants.

After the training period at ETSU she will be teaching reading at the Cumberland Gap Center in Middlsboro, Ky.

It is believed that the experience the NEA - OEO Project 100 teachers will gain while working with disadvantaged and undereducated youth will be valuable to their school systems in developing programs aimed at recognizing and retaining potential dropouts.

The staff for this intensified training session at ETSU was drawn from members of Job Corps Staff Training Offices throughout the country

JONESVILLE

Miss Barbara Gibbons of Jonesville has been visiting in Cincinnati, Ohio. While there she attended the wedding of her cousin, Linda Charlene Ely.

PHS Teacher At ET University This Summer

A Pennington Gap High School teacher is attending the Modern Mathematics Institute at East Tennessee State University, Johnson City, Tenn

She is Kathleen E Harris who will be at ETSU for eight weeks.

The Math Institute is sponsored by the department of mathematics at ETSU in cooperation with the National Science Foundation.

The program of the Institute which is made possible by a grant from the National Science Foundation enables junior high school teachers, principals and supervisors to work and study in courses designed to strengthen their competence in modern mathematics.

Thirty-eight participants are in attendance at the Institute representing thirty states

OF INTEREST TO VETERANS
Compensation and Pension

"Compensation" and "pension" — two important words for veterans and their dependents — are often used interchangeably by the public, but their meanings are vastly different, the Veterans Administration reminds.

"Compensation" is payment the Veterans Administration makes because of a disability due to injury or disease a man suffered in military service The payment may go to a veteran or to his survivors.

A veteran's financial condition it not taken into consideration in cases of compensation payment.

"Pension," on the other hand, is paid on a basis of need. The income of the recipent has a direct bearing on the amount of the pension.

Information concerning either benefit is available by mail, phone, or personal inquiry at any local office of the Virginia Division of War Veterans' Claims.

BLACKWATER

The annual Vacation Bible School at Sarepta Baptist Church closed on last Friday night with a picnic and commencement. Mrs. Edith Bowles was the director.

Several from this community attended the gospel sing at Willis Chapel Church at Kyles Ford on last Thursday night.

Mrs. Roy M. Roop attended the Virginia Chapter convention of the national association of Postmaster of U. S. in Arlington, Va., at the Marriott Lewis Bridges Hotel last week where she was a member of the finance and auditing committee. Mrs. Roop was accompanied by Mrs. Verda Thompson, Postmaster at Keokee.

Mae Willis made a business trip to Jonesville on last Friday

Sp-4 Wilkerson R. Roop, son of Mr. and Mrs. Roy M. Roop, soon will complete his tour of duty in Long Binh, Vietnam and is expected to arrive in the states about the middle of July for further assignment.

Mrs. Mote Peters formerly of this community is spending several days at her home here. For several years she has been residing in Kingsport.

Mr. and Mrs. Donald Russell are the proud parents of a baby girl born last Friday. She has been given the name, Saundra Gail.

OUR
WANT ADS
GET RESULTS

FLOWERS
FOR ALL OCCASIONS
Pennington Flower Shop
Pennington Gap, Va.
Mr. and Mrs. Willard Barker
Owners
Phone Day or Night 546-2631

PENNINGTON
AUTO SALES
CLYDE B. EDWARDS — FRED GARRETT
Phone 546-2341 — East Pennington Gap
Dealer License No. 1835
CLEAN USED CARS

64 Ford Fairlane 500, 4-Door V-8.

64 Buick Wildcat 2-Door Hardtop, One Owner, Low Mileage, Blue With White Top.

64 Chevrolet Impala 2-Door Hardtop, White With Blue Interior.

64 Ford Fairlane 500, Sports Coupe, 4-In-Floor, 289 Motor, Bucket Seats, Red With Black Interior.

64 Pontiac Catalina 4-Door Sedan, Automatic Transmission, Radio and Heater, White Walls, Blue With Blue Interior, One Of The Sharpest You'll Find For The Model.

63 Chevrolet Impala 2-Door Hardtop, Automatic Transmission, Radio and Heater, Red With Black Interior, One Of The Sharpest You'll Find For The Model.

63 Ford Galaxie 4-Door, V-8, Automatic, Red With Red Interior.

62 Chevrolet Bel-Air V-8, 4-Door Sedan, White With Blue Interior.

62 Ford 9 Passenger Station Wagon, V-8, Automatic Shift, 4-Door.

60 Buick 2-Door Hardtop, Green With Green Interior.

59 Chevrolet Impala 2-Door Hardtop, V-8, 348 Motor, Straight Drive.

59 Ford Galaxie 500, 4-Door, V-8, Automatic Transmission, Blue With Blue Interior, Real Nice.

56 Chevrolet 4-Door, V-8, Straight Drive.

55 Ford ½ Ton Pickup.

54 Ford ¾ Ton Truck 3-Speed Transmission, Flat Bed.

14 Ft. Fiberglass Runabout Boat, 30 H.P. Johnson Motor, Tilt Trailer.

KELLY-SPRINGFIELD
JULY 4TH SALE
WHITEWALLS
HURRY! LIMITED OFFER!
4 PLUS-PAY
PREMIUM QUALITY*
$16.95
FACTORY FRESH! JUST RECEIVED FOR THIS SALE!

SIZE	SALE PRICE	F.E.T.
6.50-13	$16.95	$1.81
7.35-14	$19.95	$2.06
7.75-14	$19.95	$2.19
8.25-14	$22.95	$2.35
8.55-14	$25.95	$2.56
7.75-15	$19.95	$2.21
8.15-15	$22.95	$2.36
8.45-15	$25.95	$2.54

PRICES PLUS F.E.T. AND OLD TIRE

SPECIAL PURCHASE! Due to a special buy from the factory, we're able to offer these tires to you at exceptionally low prices. These tires are true premium quality*. Finest materials and workmanship, 4 full plies of rugged nylon cord. For years, Kelly-Springfield's most popular-selling tire. We bought all we could get, but stocks are limited. Hurry in now. SALE ENDS WHEN STOCKS ARE GONE!

*"PREMIUM QUALITY" is Kelly-Springfield's designation. Although there is no one system of quality standard or grading used by all tire makers, if it has the name "Kelly-Springfield", you can be sure it's quality-built.

NOT SECONDS NOT BLEMISHED

Supply Limited
INSTALLED FREE
First come - First Choice
Going Fast

GIBSON TIRE SERVICE
Phone 546-1041 — Pennington Gap
TIRES FAMOUS FOR QUALITY
KELLY SPRINGFIELD TIRES

Meet The Staff Of Hoppi-Lee

Of Note [illegible] the first of a [illegible] pictures [illegible] of the special [illegible] conducted at Cumberland Bowl Park, Jonesville.

Here, two members of the staff, plus [illegible] unidentified campers seem to be enjoying themselves. Left Martha Choate a senior at Lees-burg College majoring in Elementary Education. Her college activities include membership in Orchasis, a modern dance group; Aquanauts, a swimming group, Student Senate; Varsity Cheerleader and president of the Cardinal Key Honor Society.

Her high school activities at Pennington High School included Cheerleader, Band, Beta Club, Pep Club and 4-H Club. She is the daughter of Mr. and Mrs. S. T. Choate.

Gail Holmes a junior at Berea College is majoring in Elementary Education. She is president elect of the Student National Education Association. Her church activities include secretary and treasurer of the Freewill Baptist Church of which she is a member, teacher of the young people's class, she worked with Project Headstart as an assistant teacher in 1965.

Her high school activities at Pennington High School included president of the Future Homemakers of America; Reporter Lee Federation FHA and member of the Beta Club. She is the daughter of Mr. and Mrs. Andrew Holmes.

Ewing Equipment Company
Ewing, Va.
For
Forage Blowers

PENNINGTON GAP

Mr. and Mrs. M. M. Lewis of Saltville visited with home folk over the weekend.

Dennis Wayne Odom, the six year old son of Mr. and Mrs. Carroll Odom of Church Hill, is spending the week here with his grandparents, Mr. and Mrs. Emmett Grace and other relatives.

Mr. and Mrs. J. V. Kelly had the following visitors the past weekend, Mr. and Mrs. Roy M. Grice, Jr., Robin and Marty, Knoxville, Mr. and Mrs. C. D. Bailey, David and Philip, Oak Ridge, Mr. and Mrs. Woodrow R. Kelly, Jonesville, Mr. and Mrs. Vince Kelly, Ben M. Kelly and Kittye Sword.

Mr. and Mrs. Billy Tomlinson and children visited with his aunt Mrs. Evalena P. Tomlinson at the Pugh home on Joslyn Avenue Sunday.

Farce Peters, is home for a few days vacation from his work in Kentucky.

Mrs. Lenna Bowen who is looking after Mrs. Rebecca Pugh spent the weekend at her home near Pattonsville. She was joined there by her daughter, Mrs. Clifford Joiner and Mr. Joiner of Kingsport for the weekend.

Harold Hurst, was over from Harlan Sunday.

Mr. and Mrs. Willard Gibson, of Indianapolis, Ind., are the parents of an 8 pound 4 ounce son, born June 12th at 11:56 a. m.

He has been given the name Steven Wayne. He is their first child.

Mrs. Willis Gibson is the paternal grandmother, Mr. and Mrs. Ernest Ely formerly of Jonesville are the maternal grandparents.

Mrs. Willie Gibson and son, Jimmy have returned home from Indianapolis where they visited with the Willard Gibsons and R. C. Chandlers.

Mr. and Mrs. Dennison and little daughter, Cindy are vacationing here with relatives.

Mr. and Mrs. Jim Howard and children were visiting with relatives here oer the weekend.

Mr. and Mrs. Harry Pugh, and Gena and Eddie Spartman, spent the weekend here with Mrs. Rebecca Pugh. Eddie attends school in Abingdon and lives with the Pugh while a student.

L. M. Carter is here with his mother, Mrs. Alice Carter, for his vacation.

Little Tina Gilbert is spending some time with her grandmother, Mrs. Mollie H. Turner and her aunts, Wanda and Patricia Turner.

Mr. and Mrs. Gilbert have returned to Louisville.

Mrs. Evelena P. Tomlinson was here Saturday and Sunday with her mother, Mrs. Rebecca Pugh.

Mr. and Mrs. James Gilbert and little daughter Tina, Louisville, Ky., visited with her mother, Mrs. Mollie H. Turner and family on Joslyn Aenue.

While here they all visited with Mrs. Turner's daughter, Mrs. Laurence Million, who recently moved to Christiansburg. They also visited Mrs. Turner's brother, Merlin Haburne, in Roanoke and the William Byrd High School, in Vinton, Va., where Mr. Haburne is employed.

Mrs. Roy Malone and mother, Mary E. Allen, Middlesboro, Ky., spent Sunday with Mrs. V. M. Pence.

Mr. and Mrs. J. P. Odom from Pulaski and Miss Garnette Shufflebarger from Charlottesbille, visited with Mrs. Ollie Shufflebarger in Ruby's Rest Home, Middlesboro and the Shufflebarger family in Pineville, Ky., also relatives in Dryden over the past few days.

Mrs. Kay Morton and son, Chris are spending several days with her parents, Mr. and Mrs. Leo VanHuss.

J. P. Odom from Pulaski was the guest of Frank Smalley at Lions Club supper meeting.

Mr. and Mrs Forest McKaskey and children from Dundalk, Md., are spending several days with Mrs. McKaskey's mother, Mrs. Sallie Fry, and other relatives in Pennington.

Ralph Farmer of Charlestown, W. Va., was in town over the weekend visiting friends.

Eugene Stuart and family and brother from Wyndote, Mich., were called home on account of the sudden illness of their father, Elbert Stuart of the Rock Lick Community.

Mr. and Mrs Harold Davis and family from Georgia are visiting for several days with Mr. Davis' father, the E. R. Davis'.

Mrs. Ina Duff, daughter, Betty and children and Calvin Roberts have visited with Mrs. Duff's daughter and family in Norfolk for several days.

Claude Napier is ill and is in Holston Valley Community Hospital at this time.

RUSSELL CHAPEL

We were happy to have baby Richard Allen Crabtree attend Sunday School for the first time with his parents.

Mrs. A. E. Davis visited Monday afternoon with Mrs. Kenneth Crabtree and Tuesday afternoon with Miss Eura Sergent, Mrs. Alpha Lohman and Mrs. Paul Estep.

Mrs. Dorothy Garnes of Covington, Ky., visited this weekend with her mother, Mrs. Reba Grizzle and Sandra. Her son, Larry who has been visiting with his grandmother, will return to Covington with her.

Mr. and Mrs. Russell Vanhuss visited Tuesday evening with Mr. and Mrs. W. R. Grizzle, Sr.

Gail and Teresa Russell, Dale Williams, Sam Garrett, and Ricky Beach visited with Peggy Edwards Friday evening.

Mr. and Mrs. Charles Gerhard, Lu Anne, Blaine and Lisa of Kokomo, Ind., who have been visiting relatives in Lee County visited Friday afternoon with Mrs. A. E. Davis.

Mr. and Mrs. Stewart Cowden and girls of Kingsport visited this weekend with Mr. and Mrs. C. W. Denson.

Mrs. W. G. Higginson and Mrs. Eva Rush visited Friday with Mrs. Reba Grizzle.

Mr. and Mrs. Paul Estep, Danny Scott, Mrs. Alpha Lohman and Miss Eura Sergent visited Sunday afternoon with their brother, W. S. Sergent, who is a patient in St. Mary's Hospital in Norton. They also visited the Gordon Mumpower family in Big Stone Gap.

Eva Rush visited the Neal Friziers Friday evening.

Visitors Monday morning with Mrs. A. E. Davis were: Mr. and Mrs. George Thomas of Bedford, Ind., and Mrs. Byrd Noe of Harlan.

Mr. and Mrs. Roy Cheek and family of Radcliffe, Ky., visited this weekend with Mr. and Mrs Silas Glass and family.

Gladys Grizzle visited Peggy Edwards Wednesday evening.

Mrs. Oscar Marcum visited with Mrs. A. E. Davis on Wednesday and Sandra Carroll and Larry Garnes visited with her on Thursday.

Teresa Russell was overnight guest with Peggy Edwards Saturday.

Bill Edwards and Peggy visited Friday evening with Mr. and Mrs. J. B. Edwards, Dwight and Steve.

Mr. and Mrs. Leroy Johnson and Michelle of Morristown, visited last week with Mr. and Mrs. Oscar Marcum.

END OF YEAR SESSION
from page one

to make concerning the location of the center.

Board member Charlie Smith said that the local hospital is of no consideration in making such a decision.

Board member Robert S. Orr contended that the State Department of Health would know where the center would best serve the people of the county. "Let them make the decision," he said.

This topic developed into a lengthy discussion that ended with an agreement that the members of the Board of Supervisors would meet on Tuesday, July 2, and look over proposed sites in both Jonesville and Pennington Gap. When the decision is made, it will be up to the Board of Supervisors.

The cost of the proposed building is $152,012.00. It is broken down as follows: Construction contracts $88,000; movable equipment $17,944.00; site survey $1,000; Architect's fees $5,300.00; land for site $14,000. The building would have some 3,160 square feet of floor space excluding corridors.

The federal share of the cost of this building will be $121,609.60. The County's share of the cost will be $30,402.40. Estimated cost of maintenance for the first year is $202,487. The estimated income is $92,544. The estimated deficit for the first year would be some $109,943. The greater portion of the upkeep and operation of the center would be borne by the state and federal government.

The second years cost of maintenance would be $219,061. The estimated income would be $92,544, with an estimated deficit of $126,517.

On the agenda for this meeting was an item carried over from the previous meeting involving a Lee County Chamber of Commerce. Virgil Q. Wacks had indicated that he would have at this Board meeting the 14 men making up the board of directors of the recently formed Lee County Chamber of Commerce. However, he explained that 10 of the 14 were out of the county and, of course could not be present. The purpose of the meeting was to request $15,000 to $25,000 for operating the Chamber of Commerce.

At the previous meeting, LENOWISCO, the three-county industrial development and planning organization had been severely criticized by those speaking for the Chamber of Commerce, as having accomplished little, if anything since it came into existence. LENOWISCO is supported financially by the counties of Lee, Wise and Scott and the City of Norton.

At the Board meeting Tuesday, Ralph Miner, a LENOWISCO Board member and former president, Bruce Robinette the director, Bill Sage the assistant director and LENOWISCO planner Phil Gross were present to reply to these charges.

As Miner, who is manager of the Powell Valley Electric Cooperative started to state his case, Board of Supervisors Chairman Bascom Waddell reminded him that funds for LENOWISCO for the coming fiscal year had already been approved in the coming year's budget.

Miner stated that he was aware of this, but, "people often make up their mind in a year's time," he said, requesting that he be allowed to speak.

He then reminded the members of the Board of Supervisors that he had been the president of LENOWISCO and that he is currently serving as president of the Development Corporation for Lee County.

In reviewing the history of LENOWISCO he said that Lee County, so far, had put about $30,000 into the organization.

He credited LENOWISCO with bringing UNITEC to Lee County, employing 30 persons and 60 trainees. He said that Lee County Community Action had helped with funds for training. This company has a payroll of $99,000, he said.

He then mentioned Dryden Manufacturing Co., and another industry LENOWISCO helped to bring to Lee County. The industry, he said employs some 40 persons with a payroll of $132,000 annually.

LENOWISCO, he said, brought Miss Virginia, another garment factory to Big Stone Gap, where ten Lee County people are employed, bringing another $33,000 in payrolls into Lee County every year, he said.

Since then, Miner pointed out LENOWISCO has been more concerned with planning than with development. Today they are thinking in terms of larger areas. He cited the Duffield complex plan as an example, where large industries could be located. LENOWISCO represents 100,000 people, he said.

Through LENOWISCO, he told those present, this area has been recognized as an Economic Development District. This has expedited water and sewer systems applications. This has also made it possible for this area to get grants of 70% instead of 60% resulting in an additional $186,000 in grants.

He said that a new planning grant of $57,000 would help to achieve the goals that have been set.

Miner pointed to recent personnel difficulties at LENOWISCO.

He also pointed to the difficulties of "sectionalism." Friction between counties, towns and localities, he said, must be forgotten if this area is to make progress.

"This Board has a tremendous responsibility. Your are the most important offices in the county. Your decisions will guide the future of the county," he said.

We are not opposed to a Chamber of Commerce, he said. Miner introduced the new director of LENOWISCO, Bruce Robinette, who reviewed briefly some of the goals of the development organization.

Further discussion indicated that LENOWISCO and the Chamber of Commerce could and would work together for improved conditions in Lee County and the surrounding area.

Before adjourning the Board completed the county's business for the fiscal year ending June 30.

REPUBLICANS
from page one

unty, Pat O'Hara of Giles County, Douglas Hess of Tazewell County, Russell Lester of Buchanan County, and Roger Thompson of Wytheville.

Williams and Hess won, polling the two highest number of votes. After Thompson, of Wytheville, withdrew his name, the convention gave a unanimous vote to the other two to go as the alternates representing the 9th District to the National Convention. This was done on the recommendation in the form of a motion.

Eugene Bane of Buchanan County was elected as Republican elector for the Ninth District. If the Republican nominee for President should win the state, Bane will go to Richmond to cast his vote with the Virginia delegation for the candidate.

James Moore of Abingdon, T. S. Dalton of Pulaski, and Glen Williams of Lee County were elected as representatives to the Republican State Central Committee—the governing body of the Republican Party of Virginia. Dr. Roy Smith of Russell County was also nominated. The Ninth District is allowed only three members on the Committee.

The major address of the day was given by the Honorable Gerald R. Ford, Minority Leader of the House of Representatives, who spoke on the subject of the needs of the Republican Party in 1968, and the pressing issues of the day at the National level. Also appearing on the platform with Ford were Sam Carpenter, Chairman of the Republican Party of Virginia, and L. Lee Potter, Republican National Committeemen for Virginia.

Following Ford's speech, Representative William C. Wampler was nominated for Congress.

H. Emory Widener of Bristol was elected to serve as 9th District Chairman for another two years.

4-H MEMBERS
from page one

Leadership, Electric Cookery, Archery, Forestry, Handicrafts, and Hunting Safety.

During the afternoon the 4-H members will participate in softball, volleyball, shuffleboard, horseshoes and swimming. The evening programs will include a talent show, challenges and stunts, folk games, songs, and a candlelight service.

The club members will be divided into four tribes which will compete in sports and activities during the week.

The following 4-H members are attending the Junior Camp: Kathy Brown, Mary Alice Chance, Kay Crumley, Cheryl Dean, Larry Ellison, Thelma Ely, Sidney Fannon, Gregory Gilbert, Guy Gilbert, Jimmy Huff, Joann Jerrell, Deborah Jane Jessee, John Miner, James Myers, Robert Myers, Jay Rouse, James Shelburne, Kay Shelburne, Roy Shelburne, Sue Shelburne, Lynn Smith, Deborah Kay Stapleton, Ernestine Whitt, Steven Whitt and David Williams.

Mrs. Mac Gilbert, Cynthia Fannon, Harold Jerrell and Jerry W. Cook, Extension agent, will serve as leaders from Lee County.

These Stores Give CR Green Stamps

Cas Walker's Virginia Food Center
Pennington Gap

Novelty Clothing Co. - Pennington Gap

Pennington Esso - Pennington Gap

FOOD BUYS

Hunts 20 Oz. Bottle 2 For
Catsup - - - - 69c

60 Count Only
Excedrin - - - - - - 73c

Pepto
Bismol - - - - - 49c

Pet Ritz Chocolate, Banana, Lemon Coconut, Strawberry 3 For
Cream Pies - - - - - 89c

6 For
Can Coke - - - 63c

Vitalis 4 Oz. Only
Hair Tonic - - - - - 63c

3 Lb. Can
Snowdrift - - - 69c

Kelly 15 Oz. Can
Spaghetti and Meat Balls - - - - - - - 29c

Realemon Qt.
Juice - - - - - 59c

Jiffy Cake Box
Mixes and Frostings 10c

French 2 - 9 Oz. Jars
Mustard - - - - 33c

Lays Circle L Lb.
Bacon - - - - - 59c

Welch's Frozen 6 Oz. Can 5 For
Grape Juice - - - $1.00

Lays Lb.
Bologna - - - - 49c

Just Rite Hot Dog 10½ Oz. Can
Sauce with Meat - - 23c

Lays 12 Oz.
Weiners - - - - 39c

Fresh Ground 2 Lb.
Hamburger - - - - - 97c

Bonus 25 CR Green Stamps

CAS WALKER'S
VIRGINIA FOOD CENTER

Pennington Gap, Va.
Store Hours: Monday thru Thursdays
9 A. M. - 7 P. M.
Fridays and Saturdays
9 A. M. - 9 P. M.

HOME - SWEET - HOME

Do You Miss Your Friends, Neighbors, and Relatives Who Have Moved From This Area??

It is no secret our people have been forced to leave this area in great numbers to earn a living elsewhere. But it is hard to convince industries of something we all know is true. We think most of our people still call Southwest terested in finding out how many Southwest Virginians would be willing to return for new industrial jobs.

The Lee, Norton, Wise, Scott Regional Planning and Economic Development Commission (LENOWISCO) is interested in finding out how many Southwest Virginias would be willing to return for new industral jobs.

Please list below persons you may know, who might return for a good local job opportunity. If you have moved from Southwest Virginia and are reading this give your own name. These names will be placed on permanent file and will be made available to any industry we can interest in locating in the Lee, Norton, Wise, Scott (LENOWISCO) area.

Name .....

Address .....

.....

Job or Best Skill .....

Name .....

Address .....

.....

Job or Best Skill .....

Cut Out and Mail To:

LENOWISCO
Post Office Box 627
Big Stone Gap, Virginia 24219

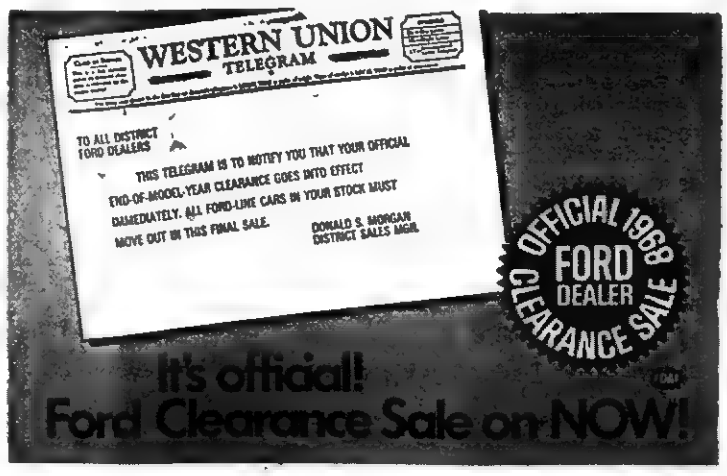

JUL 15 1968
STATE LIBRARY

POWELL VALLEY NEWS

"In the Heart of the Beautiful Cumberlands"

48 YEAR ★ NO. 28 | Pennington Gap, Lee County, Virginia, 24277 | Thursday, July 11, 1968 | Ten Pages ★ Ten Cents

Ben Hur Spring Water To Be Chlorinated

The Pennington Gap Council, at the regular meeting held last Monday evening, voted to purchase and install a chlorinator on the water main carrying water from the spring at Ben Hur. The State Department of Health does not permit the use of unchlorinated water for municipalities.

This source of supply has been used on several occasions to provide water for the town when the filtration plant drawing water from Powell River was unable to produce the required amount of water for the Town.

The cost of the chlorinator was said to be approximately $550. A small building to house the chlorinator was also authorized.

A request by the C&P Telephone Co., area manager Charlie H. Bond for a franchise for the Town of Pennington Gap was denied. It was suggested that he make the request to the recently elected Council that will be installed the second week in September, 1968.

— Council authorized the purchase of 150 ft. of 2½ in. and 350 ft. of 1½ inch fire hose for the Fire Department.

— Voted to hire CPA Monroe B. Thrower to audit the Town's books for the year just completed.

— Authorized the construction of a chain link fence around a cemetery located on property recently purchased by the Town for industrial development.

— Heard complaints about raw sewage being dumped into a creek within the corporation limits. The opinion was expressed that this was a matter for the County Department of Health.

A brief discussion took place concerning the question as to whether or not the engineer in charge of planning and inspecting the recently constructed water filtration plant complied with his agreement with the town. No conclusion was reached.

SINGING GROUP TO PRESENT PROGRAM AT CHURCH OF GOD

The Ross Family, a gospel singing group from Waynesboro, Va., will be at the Pennington Church of God, on July 21, at 7 30 p. m.

Everyone is cordially invited to attend this program.

CUMBERLAND BOWL QUEENS — Queen, Vickie Bledsoe, 15, daughter of Mr. and Mrs. Ray Bledsoe of Jonesville; 2nd runner-up, Donna Niles, 15, daughter of Mrs. R. C. Niles, Dayton, Ohio; and 1st runner-up, Lois Minor, 16, daughter of Mr. and Mrs. Frank Minor, Jonesville.

County Gets OEO Grant For $71,805

An Office of Economic Opportunity grant for Lee County Community Action, Inc., was announced by Sen William B Spong Jr.'s office in Washington.

The grant is for a project of the Head Start and Neighborhood Centers. The project director is James Fulks.

Two hundred and 30 children will be in the Head Start program.

Lee County's share of the project is $71,805.

The OEO announced that 18 colleges, including Wytheville Community College and Clinch Valley College, have entered into contracts to conduct pre-college and college level training courses for staff members.

REMINDERS!

Flatwoods Community Club meets July 13, 8:00 p. m. Everyone invited!

Pennington Gap Woman's Club will not meet during the months of July and August!

Lee Jaycees meet at Shelburne's at 7 30 p. m., Thursday!

Russell Chapel MYF will have a bake sale in front of House of Bargains Saturday morning, July 13. There will be home make cakes, pies, cupcakes, cookies and candy for sale.

Flatwoods Community Club meets Monday, July 15, 8:00. Everyone is invited.

Ruritan Softball Standings

Team	W	L
Blackwater	8	0
Stickleyville	4	4
Dryden	4	4
Woodway	0	8

One Lake At John's Bottom Seems Assured

The John's Bottom recreational area and lakes project located near Keokee was virtually assured at the regular meeting of the Lee County Board of Supervisors held last Wednesday. Forest Service and Game Commission representatives were on hand to explain the project.

Figures made available indicated that the purchase of the land could possibly cost the county a few hundred dollars but the United States Forest Service would eventually bear the greater portion of the cost of the land.

The State Game Commission has already gone on record as approving funds for the construction of the first lake. Core drilling on the proposed site will be done before the final stamp of approval is made. However, there is expected to be no difficulty in securing final approval.

This project was started several years ago when Pearl Clifton, then a member of the Lee County Board of Supervisors became interested in the potential offered in this area, near Keokee. Plans call for a second lake that would be constructed below the one now in question. The two would have a total of more than 300 acres.

Indications point to a real possibility of construction on the first lake getting underway within one year from now. This portion of the project would provide a 100 acre lake and camping facilities located on National Forest land. It would be administered by the State Game Commission.

A general discussion was held during the meeting concerning the most likely location for a proposed $150,000 Public Health Center for Lee County. The Board of Supervisors will make the decision as to where the building will be located. However, no official action was taken at that time.

W. S. Cox Dies At Home

W. S. Cox, 92, died at his home near Jonesville, Saturday morning.

Funeral services were held at the Jonesville Methodist Church on Monday afternoon with the Reverends Robert M. Copeland and Boyd Godby officiating.

Mr. Cox

A retired school teacher and farmer, he was a member of Preston Lodge 47, AF and AM. He was the oldest member of the Jonesville Methodist Church.

Survivors include his wife, Mrs. Ida Roop Cox; two sons, Fred Cox, Jonesville, and Roy Cox, Abingdon, Va.; three daughters, Mrs. Winnie Elliott, Washington, D. C., Mrs. Ethel Orr, Berryville, Va., and Mrs. Mabel White, Scottsboro, Ala.; 12 grandchildren; and nine great-grandchildren.

Burial was in Lee Memorial Park. Davidson Funeral Home in charge of arrangements.

MOORE REUNION

The Amos J. Moore family reunion will be held at Jonesville on July 28, at the Cumberland Bowl Park Pavillion.

Each family is to bring a picnic lunch.

Two Community Action Positions To Be Filled

Vacancies in two Lee County Community Action positions will be filled in the near future and applications are now being requested.

The first, open to a man or woman, preferably with a college degree, to be Personnel Director and to administer two programs - Neighborhood Service Program and the Emergency Food and Medical Program.

The second, to fill the position of secretary. Applicant must be able to type and shorthand would be an advantage. The applicant must be at least 18 years of age. Testing for this position will be done by the Virginia Employment Commission.

For further information or to make application for either of these positions, contact Lee County Community Action, Inc., Box 28, Jonesville.

St. Charles Home Ec. Dept. To Hold Food Demonstrations

On July 16 and 18, at 1 00 p. m., there will be demonstrations on economy meals, both surface, and oven given at the Home Ec. Department at St. Charles, according to Mrs. Virginia L. Sullivan.

Everyone is invited to attend. This is a free service of the Home Ec. Department and Old Dominion Power Co. There will be prizes to the lucky winners. Come and have a good learning time.

The Home Ec. Department will be open on Monday and Tuesday afternoons during this month for anyone wishing to have help on any problem concerning their home and needs.

Friends Of Library Meeting Postponed Until Friday, July 26

Friends of the Library will meet at the library on Friday, July 26, instead of July 12, as previously announced.

The chairman, Mrs. Buck said that this would give members more time to solicit funds for the library building.

She said that todate $14,881-66 has been donated or pledged toward the building.

Most recent donations include $1,000 from Lee Bank and Trust Company and $200 each from Piggly Wiggly and Cas Walkers.

All interested persons are urged to donate to this library building fund.

P. O. Hours To Be Changed

Effective Friday, July 12, 1968, service window hours for Pennington Gap Post Office will be as follows:

Monday thru Friday — Open 8:00 a. m., close: 4 30 p. m.

Saturday - Open 9:00 a. m., close: 12:00 noon.

Due to change in mail schedules and routes, it is necessary for all patrons to deposit their mail at office no later than 5:00 p. m. to make final dispatch. If this deadline is not met then the mail will be postmarked and dispatched the following morning.

Good Farming

By Joe P. Lyle

The acreage of alfalfa and alfalfa-orchard grass mixtures has decreased very rapidly in Lee County since the alfalfa weevil started a few years ago.

Since alfalfa is Lee County's highest quality and highest yielding hay crop, more acreage should be seeded. This is especially true on dairy farms and on farms where young cattle are wintered. Including the cost of spraying alfalfa, it it still economical to produce compared to other hay crops. Most farmers got by with one spraying for the weevil this year. A few farmers didn't spray at all this year and still had a good yield. Some years it may take two or three sprayings to control the weevil.

Fall seedings of alfalfa should be made after the first good rain in August, therefore, fields to be seeded this fall should be prepared during July for early August seeding. Alfalfa should be seeded on deep well drained soils, have adequate lime and fertilizer applied, a recommended variety seeded, and the seed should be inoculated. The seed should be covered shallow with a cultipacker. Leaflet 178, "Alfalfa Seeding Suggestions" is available at the Extension Office in Jonesville.

Thistle Control

Farmers that have thistles on their farms and failed to get them sprayed should make every effort to get them cut before they produce seed. It is best to cut them just under the ground. It isn't necessary to dig out the root. If they are clipped a few inches above the surface they may branch out and still produce seed.

Worley Roller, owner and manager of Roller Motor Company presents $500 check to Jaycee Birg Sergent. The Jaycees are currently conducting a drive to raise $13,000 for the Development Corporation for Lee County.

Funds raised by the Jaycees will be used to pay for a building to house Minor-Baker Industries. This new business will occupy the building under a lease-purchase arrangement.

MORE STOCK SOLD — Ernest Dye, an employee of Minor-Baker Industries buys a share of stock in the Development Corporation for Lee County. The current Lee Jaycees campaign to sell this stock will make possible a new and larger building for Minor-Baker Industries. Lee Jaycees president Bob Mullins who accepts the check, urges that every Lee County citizen purchase one or more shares in this effort to improve Lee County. Joe Bales, Ewing, Jim Rosenbaum, Jonesville, Birg Sergent, Pennington Gap or Bob Mullins or any other Jaycee may be contacted for further information.

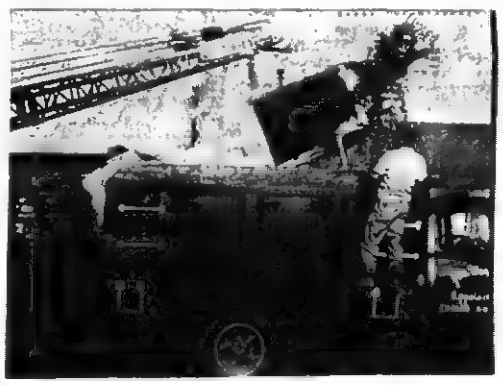

JUNK HAULED AWAY — Bob Sword, a Jonesville Town employee, supervises the loading of an abandoned car. This morning, a program sponsored by a number of Jonesville citizens got underway, that will clear the streets and alleys of abandonded automobiles. A Powell Valley Electric Cooperative wrecker is used to load the vehicles.

J. H. Wheeler Reappointed To State Board

J. Hubert Wheeler of Ewing has recently been reappointed to a new four-year term on the State Board of Welfare and Institutions.

Mr Wheeler is a former State Senator. He operates a dairy and livestock farm and produces hybrid seed corn.

Special Song Service At Plain View Church Sunday Evening

Two well known quartets will sing at the Plain View Baptist Church on Sunday evening, July 14 at 7:00 p. m.

They are the Hillbilly Quartet, and the Moccasin Gap Quartet of Kingsport.

The church is located in the Millers Chapel Community near Jonesville.

The pastor, Cecil Evans extends a cordial invitation to the public to attend this song service.

By George!

Another tie with Lee County's ties with the past was gently broken last Saturday morning when Professor W S Cox, who was 92 years of age quietly passed away.

The July 4th edition of the NEWS carried one of his popular "Tales of Lee County" that have so often appeared in this publication.

Mr Cox had been referred to as the "Dean" of Lee County School Teachers. This was a fact in every sense of the word. During his teaching career he taught in partically every area of the county. Today, by his count, ten of the first students he taught are still alive. They are scattered to all areas of the country but he carried on regular correspondence with all of them. Hundreds of others remember him well.

After retiring from the

turn to page eight

Tourney Champ and Runner-up — Jimmy Smith, the champion and Oswald Hall, the runner-up. Other pictures 3 and 4.

Smith, Hall Are Tops In Golf Tournament

Cedar Hills Golf Course, Lee County Recreational Center golf tournament was climaxed last Sunday evening when trophies were awarded to the winner and runner-up in each flight.

Fifty-six members, over one-third of the membership took part in the tournament.

Tournament champion was Jimmy Smith of Pennington Gap and runner-up was Oswald Hall of St. Charles.

Winners and runners-up in the other flights were:

1st flight - Junior Evans, Fred Fields.

2nd flight - Red Russell, Henry Devault.

3rd flight - Buford Rhea, Clyde Cridlin.

4th flight - J. K. Newman, F. M. Sturgill.

5th flight - Ronald Bowen, A. J. Hatcher.

6th flight - Browning Wynn, Bob Maney.

Clyde Cridlin was chairman of the tournament committee.

Trophies were presented by W. R. "Dub" Hines and Dock Goss.

Club president, R. C. Shelton expressed his appreciation for the fine participation and indicated that another such tournament is being planned for this fall.

INDIAN DANCERS — Left to right, John Pierce, Ricky Myers, Danny Wynn, Don Craghead, John Paul Ely and Aubrey Lee. Front, Jerry Livesay. These members of Pennington Gap Boy Scout Troop 382 were invited to perform in the outdoor drama "Davy Crockett" that opened its second season at Rogersville, Tennessee, last Friday and Saturday evenings. In colorful Indian costumes these Boy Scouts perform a variety of interesting dances including the Buffalo dance and the Hoop dance. Within recent weeks they have been much in demand for various functions. Persons interested in having this group perform for them should contact Scout Master Authur Livesay, Pennington Gap.

VIRGINIA PRESS ASSOCIATION Member

Forty-eighth Year
POWELL VALLEY NEWS
Published each Thursday by
POWELL VALLEY PRINTING COMPANY

NATIONAL NEWSPAPER ASSOCIATION AFFILIATE MEMBER

Entered at the Post Office at Pennington Gap, Virginia as Mail Matter of the Second Class.

Subscription: $3.00 a year in advance in Lee County: $4.50 a year in advance outside Lee County.

Today's Meditation

From The Upper Room

Read Luke 17 5-10

When ye shall have done all those things which are commanded you, say, We are unprofitable servants. (Luke 17 - 10)

As we attend the Fourth General Assembly of the World Council of Churches, we hopefully gather to study and meditate upon God's will for man.

To assure His helping presence, we need to seek correction and salvation. We have repeatedly transgressed God's commandments and committed wrongs against His love and will. We need our souls cleansed, our consciences purified, our minds illumined, our wills sanctified. Only so can the body and spirit serve God and Him alone.

Let us bow before the Lord, our Savior, and earnestly pray that He will correct our erroneous ways. Strengthen us in our frailties, arm us against wretchedness and sin, subdue our flesh and exalt our spirit. Pray that He will forgive our trespasses, bear with us and not reject us, renew us by His grace, accept us in His service, echo through us His prayer for unity, make of us true ecumenical workers.

PRAYER: Dear Lord, I pray Thou wilt lean toward me and compassionately raise me from my many falls and gird me with Thy power. Help me to follow Thy commandments and lead a full life blessed with joy, divinity, usefulness, and peace. Amen.

THOUGHT FOR THE DAY

As we seek a right relationship to God, we discover His presence and helping power.

Archbishop Iakovos (New York)

Copyright — The Upper Room

State Bank No. 164

Report of Condition of

Lee Bank & Trust Company

of Pennington Gap in the State of Virginia at the close of business on June 29, 1968. Made to The State Corporation Commission.

ASSETS		
Cash, balances with other banks, and cash items in process of collection		553,726.02
United States Government obligations		1,567,321.[illegible]
Obligations of States and political subdivisions		1,145,817.00
Securities of Federal agencies and corporations		719,531.25
Other loans and discounts		4,696,396.09
Bank premises, furniture and fixtures, and other assets representing bank premises		97,697.83
Other Assets		6,177.66
TOTAL ASSETS		8,784,667.99
LIABILITIES		
Demand deposits of individuals, partnerships, and corporations		2,868,116.21
Time and savings deposits of individuals, partnerships, and corporations		4,958,914.41
Deposits of United States Government		42,359.00
Deposits of States and political subdivisions		218,751.97
Certified and officers checks, etc.		12,182.06
TOTAL DEPOSITS	$8,100,323.65	
(a) Total demand deposits	$3,077,512.11	
(b) Total time and savings deposits	$5,022,811.54	
TOTAL LIABILITIES		8,100,323.65
CAPITAL ACCOUNTS		
Common stock—total par value $100.00 No. shares authorized 2000		200,000.00
Surplus		350,000.00
Undivided profits		124,344.34
Reserve for contingencies and other capital reserves		10,000.00
TOTAL CAPITAL ACCOUNTS		684,344.34
TOTAL LIABILITIES AND CAPITAL ACCOUNTS		8,784,667.99
MEMORANDA		
Average of total deposits for the 15 calendar days ending with call date		8,063,366.19
Average of total loans for the 15 calendar days ending with call date		3,468,699.87
Loans as shown in item 7 of "Assets" are after deduction of valuation reserves of		107,896.88
Securities as shown in items 2-5 of "Assets" are after deduction of valuation reserves of		5,757.00

Correct—Attest:

I, Lloyd C. Martin, Cashier, of the above-named bank, do solemnly swear that this report of condition is true and correct to the best of my knowledge and belief.

Lloyd C. Martin, Cashier

Directors

R. H. Grigsby — M. D. Kelly
S. J. Shelburne — W. D. Harr
John W. Laningham — Birg E. Sergent

State of Virginia, County of Lee, ss:

Sworn to and subscribed before me this 9 day of July, 1968, and I hereby certify that I am not an officer or director of this bank.

My commission expires January 4, 1971.

Fred L. Quinley, Notary Public

Gwen Stapleton Is Engaged

Fort Walton Beach, Fla. -- Lt. Colonel (Ret) and Mrs L. E. Stapleton announce the engagement of their daughter, Teresa Gwen to John Wey Van Duyn, son of Mrs A H Van Duyn of Jacksonville, Fla., and the late Mr. Van Duyn.

The bride-elect was graduated from Choctawhatchee High School. Miss Stapleton has recently received her B. S. degree from the University of Florida where she majored in plant pathology and has accepted a position in Clemson, South Carolina.

The prospective bridegroom is a graduate of the University of Florida where he received his B. S. and M S degrees He is a member of Alpha Gamma Rho social fraternity and Sigma Xi professional fraternity for scientific research He is currently a doctorial candidate in Entomology and Statistics at Clemson University, Clemson, South Carolina.

The couple will exchange vows at 6.00 p m. in Chapel One at Eglin Air Force Base.

In the Hour of Need
Davidson's
Funeral Home
Phone [illegible] Jonesville

CVC Plans Strong Major In Biology

With the oppointment of Mr Rex Baird, currently completing his doctoral dissertation at the University of North Carolina, to the chairmanship of Clinch Valley College's Biology Department, an expanded program is envisioned for this discipline In addition to Mr. Baird, Miss Judy Giolitto (B.A - Beloit College and M A - Stanford University) will join the Biology and has done research in Medical Microbiology.

Mr. Baird previously was on the faculty of Washington and Lee University and William and Mary. He is a native of North Carolina, with the increasing emphasis on the technical phase of the natural sciences Clinch Valley hopes to preserve a humanistic emphasis in its science offerings. M B[illegible] background is particularly appropriate to accomplish this end.

In all, seventeen new faculty members will be joining CVC this fall as the College adds its third year of work The first B.A. degrees will be awarded in June, 1970.

Named to Dean's List

Farmville, Va., July 5. - Miss Andrea Lynn Myers of Pennington Gap made the dean's list for academic excellence during the spring semester at Longwood College, it is announced by Dean Herbert R. Blackwell.

Measured against a maximum academic average of 4 the current dean's list includes 121 students who achieved 3.5 (B plus) or better on all courses with no grade below C, placing them among the top seven per cent of 1625 students.

A sophomore majoring in elementary education, Miss Myers is the daughter of Mr and Mrs. James Clyde Myers of 717 Leigh Avenue. She is a 1966 graduate of Pennington High School.

Traditionally a strong teacher-training institution, Longwood offers a liberal arts program and graduate degrees in English, history, and education. When founded in 1839, Longwood became Virginia's first college for women and the nation's fifth woman's college

PENNINGTON GAP

Mr. and Mrs. Don Anderson and children of Knoxville were visiting with Girtis Anderson and Golden Walling Sunday.

Mr. and Mrs. James Stapleton and children of Columbus, Mississippi, Mr. and Mrs. Alfred Sutton and children, Dayton Mr and Mrs. James Sutton and two daughters, Tina Louise and Doris Ann, of Walton, Ind., visited here last week with their mother, Mrs Lorene F. Sutton and Jerry Wayne.

Mr. Stapleton is the husband of the former Mary Sutton will leave on July 9 for Vietnam

Cathy, Patti and Jerry Collins are visiting in Hazard, Ky this week with their aunt, Mrs Ollie Napier and family

Mr. and Mrs. Jack Parsons of Marion were visitors in town Sunday.

SANDRA KAY WILKINSON

Wilkinson, Montgomery Engagement

Mrs. Robert P. Cook of Wytheville, Virginia, announces the engagement of her daughter, Miss Sandra Kay Wilkinson, to Mr. Harold Ronnie Montgomery, son of Mr. and Mrs George Elmer Montgomery of Rose Hill, Virginia. Miss Wilkinson is also the daughter of the late John R. Wilkinson.

Miss Wilkinson attended the University of Tennessee and is presently attending Wytheville Community College. Mr. Montgomery was graduated from Virginia Polytechnic Institute and the University of Tennessee Law School.

Mr Montgomery is presently employed with State Farm Insurance.

CLINCH HAVEN FARMS Incorporated
Producers and Distributors of
Grade A Milk and Dairy Products
Breeders of Purebred Holstein-Friesian Cattle
Dial 523-1749 Big Stone Gap, Va.

Impala Custom Coupe

GM

Some cars are talking big price slashes. They know what they're worth.

See your Chevrolet dealer. His year-end deals, on all his cars, are honestly attractive. Witness the special savings on popular V8's and automatic transmissions for all big Chevrolets and Chevelles. Not to mention you'll get a car worth owning.

You get the biggest year-end savings just where you'd expect to—at your Chevrolet dealer's.

CHEVROLET

Dagwood days are here...

Now's the time to graduate to an electric refrigerator-freezer that never needs defrosting!

Funny? Not so funny in real life. A no-frost *electric* refrigerator-freezer can end all that scraping and tugging. Can end messy defrosting clean-up, too. And you'll be surprised how much food today's electric refrigerator-freezer holds. Save money by buying food in bargain quantities.

Judging from the twinkle in Blondie's eyes, she's getting ready to tell Dagwood all the advantages of graduating to a no-frost *electric* refrigerator-freezer. You can graduate too; just see your dealer for complete details.

COSTS LESS TO LIVE BETTER ALL ELECTRICALLY OD

OLD DOMINION POWER COMPANY

Six rate reductions since 1962

"Five Iron Champion" — A special trophy presented by Dock Goss to Farid Salaita, the only club member who plays the entire course with a No. 5 iron.

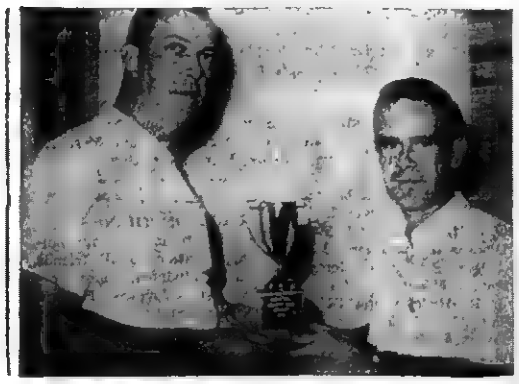

Medalist — Sonny Martin, the lowest scorer in the qualifying rounds receives trophy from club president, R. C. Shelton.

JONESVILLE

Mrs. Carden Davidson spent the weekend with Mrs C. F. Huff and Virginia in Middlesboro, Ky.

Mr. and Mrs. John Sutphin and family of Mentor, Ohio are vacationing with relatives.

Mrs. Carden Davidson and Mrs. Davis McNiel have returned home from an 18 day tour of the Southwest and California.

Mr. and Mrs. Charles Johnson and son and Mr. and Mrs. Gary Lambert and son of Chicago, Ill., spent two weeks with Mr. and Mrs. Ed Collins and other relatives.

Mr. and Mrs. Chester Matlock of Orlando, Fla., visited her father for a few days after his return from a visit with them in Florida or six months.

Mr. and Mrs. Robert Blevins and family of Franklin, Ohio spent the weekend with Mr. Tilford Ray and family and attend the 10 year reunion of his high school graduation

Mrs. Melba Williams and Clara Fisher completed an eleven weeks course in Nurse Aid training at Wise Technical School in Wise on July5

Tony and Lee Lawson spent a few days with their father, Kerney Lawson who is visiting his parents, Mr. and Mrs Gale Lawson. He lives in Roanoke

Miss Rosa Wilder of Staunton spent her vacation with her family, Mr. and Mrs Harrison Wilder during the holiday week.

Mr. and Mrs. James Cox and son, Calen of Martinsville, Va., visited her parents, Mr. and Mrs. Pete Williams and Gary over the Fourth of July weekend.

Mr and Mrs. Whitford Couk of Lenoir City, Tenn., visited with Mrs. Maude Couk and Mary and other relatives over the weekend. Mrs. Couk accompanied them home.

Mrs. Jimmy R. Lampkin and family of Michigan spent their vacation here with Mr. and Mrs. James H. Lampkin, Mr. and Mrs. Don (Bud) Lampkin, Jonesville and Mr. and Mrs Cowles Kelly of Pennington Gap.

Mr and Mrs. James Lampkin and Mr. and Mrs. Glenn Terry visited Mr. and Mrs Lowell Terry of Lynchburg, Va., this week.

Miss Fran Schermerhorn of Knoxville is visiting Mr and Mrs. Harold Stapleton and Mrs. Douglas Johnson of Jonesville. She is enjoying her visit very much.

Mr. and Mrs. Kyle Snodgrass and daughter of Indianapolis, Ind., spent their vacation with relatives and friends in Lee County.

Mrs. Ray Hammonds and Nancy Margaret of Lancaster, Ky., are spending a week with her mother ,Mrs. Francis E. Berry and Mr. and Mrs. Larry Hines.

Mr. and Mrs. Paul Baker, son and daughter, from Fort Walton Beach, Fla., are visiting Mrs. Sallie Woliver. Others visiting with her are Mr. and Mrs. Winston Phipps from Dayton.

Mr. and Mrs. N. M. Moore and Jackie of Bristol spent the weekend with Mr. and Mrs. C L. Grabeel and Mrs. George Moore. They all had dinner with the Grabeels on Sunday.

Mrs. Bob Orr is on the sick list at this time

Mr. and Mrs. Jack Osborne and family of Hampton spent a few days with her parents Mr. and Mrs. Walter Wolfe and family. Barbara Wolfe accompanied them home.

Mrs. Roy Livesay and daughters of Dayton, Mrs. J. H Quinley, Glenda Snodgrass and Teresa Quinley visited Mrs Sally Woliver recently.

Mr. and Mrs. Glen Wells and family of Louisville, Ky., spent the weekend with their parents, Mr. and Mrs. Carl Kirk and Mr. and Mrs. Ernest Wells.

Mrs. Susie E. Moore, 97 years young, is the oldest patient ■ Shady Rest Nursing Home, Gallatin, Tenn., and Mayor Kemp presented her with a bouquet of red roses. Mrs. Moore was born in 1871 in Lee County, Virginia. National Hospital week was celebrated last week throughout the nation and the local hospitals and nursing home took an active part in publicizing their activities.

Ewing Equipment Company
Ewing, Va.
For
Homelite Chain Saws

Leon and Hazel Newman, Managers
Phone 546-2571
Day or Night
Norton Floral Of Lee Co., Inc.
Pennington Gap, Va.

Motherless Home

Two Boys, 2 and 5 - Needs Help - Toledo, Ohio Area. Salary, Room and Board Plus Use Of Auto. Will Accept Widow With One Or Two Children. References Required. Write Box 277, Pennington Gap.

WANT ADS!

ORDER OF PUBLICATION
VIRGINIA.
In the Clerk's Office of the Circuit Court of Lee County, the 8 day of July, 1968.
Helen Williams, Complainant
Vs. In Chancery
Lee R. Williams, Route 2, Salem, Indiana, Defendant.
The object of this suit is to obtain a divorce a vinculo; that she be awarded the custody of said two infant children, Jimmy Lee Williams and Lisa Mae Williams, and that she may have such other and further relief as the nature of her case may require.
An affidavit has been made and filed that the defendant is not a resident of this State, it is ordered that he appear before this court within ten days after due publication of this order and protect his interests herein.
An Extract - Teste·
Harry P. Rowlett p. q.
Jonesville, Va.
Arthur T. Burchette, Clerk
by Patricia H. Rasnic, Deputy Clerk
Adv. No. 28-4t.

LONG-TERM LOANS
FEDERAL LAND BANK LOANS
SHORT-TERM LOANS
Production Credit Loans. Money for your farm, farm home and farm family needs. You pay only simple interest for the actual time you use the money. Call or visit us today. Farm Credit Office, Big Stone Gap, Va. O. F. Stickley, Mrg., Telephone 523-1341.
Adv. No. 1-TF.

FOR HIRE — Bulldozer, Hillift loader and air compressor. Call or see Orville Kelly, Ben Hur, Phone Jonesville 346-2154.
Adv. No. 46-tf

MONUMENTS and MARKERS — Stones of any size or design. Cemetery Lettering. All work guaranteed. Buy from us and save. Hyden Monument Works, Rt. 2, Pennington Gap at Woodway.
Adv. No. 24-TF.

Smith's Bargain Center opening May 15th in Jonesville. Location - The Old Piggly Wiggly Building on Main Street. We will have: Used Furniture and Appliances, Dishes, Radios TV's, Garden Tools, Lawn Chairs, and all kinds of furniture.
Adv. No. 19-TF.

No Hunting, No Trespassing Signs For Sale at Powell Valley News, Phone 546-1210, Pennington Gap.
Adv. No. 37-TF

IF YOU NEED COAL — Call 546-2242. Also general hauling. Daniel Cox and Son.
Adv. No. 10-TF.

PLUMBING Supplies and Service, Call 546-1225 or 546-2638.
Adv. No. 3-TF.

Registered Hereford bulls for sale, 2 year old and yearlings. Also some registered Hereford heifers. See Robert S. Orr, Road No. 642, Dryden, Va., or phone 546-1611.
Adv. No. 16-TF.

LOST bright carpet colors . . . restore them with Blue Lustre. Rent electric shampooer $1. Bledsoe Hardware, E. Morgan Ave., Pennington Gap.
Adv No. 28-1t.

Reduce safely, simply and fast with GoBease tablets. Only 98c. Pennington Pharmacy.
Adv. No. 18-10t.

FOR SALE — Jones' Grocery and Cafe in St. Charles. See Viola Jones at place of business.
Adv. No. 26-3t.

LOST bright carpet colors . . . restore them with Blue Lustre. Rent electric shampooer $1. Penn. Hdwe. & Furn. Co.
Adv. No. 28-1t.

HAVE LAWN MOWER — Will mow. Call Gerald White, 546-2791.
Adv. No. 27-2t.-NC.

FOR SALE — Truck 1962 International tandem, steel dump, $2395. Phone Gate City 386-6924 after 5 p. m.
Adv. No. 27-2t pd.

WANTS TO RENT — A two bedroom home for couple only In Jonesville, Pennington or Dryden area, doesn't matter. Must rent before 1st August. Phone 546-2581.
Adv. No 27-3t.

If you need plumbing, building, roofing or painting done around the home. See T. J. Lovell, Big Stone or phone 523-1253.
Adv. No. 24-10t-pd

Give your car more than just a wet wash. Wash it to suit you, at the MAGIC WAND CAR WASH, Pennington Gap.
Adv. No. 13-TF.

It pays to keep your farm machinery in top-notch condition. We service all makes and models. See us for new and used tractors and equipment. Call or See us before you buy. Glass Machinery and Equipment Co. Phone 346-1732, Jonesville.
Adv. No. 2-TF.

All types of Plumbing and Heating Supplies. "WE SELL THE BEST, AND REPAIR THE REST." FREE ESTIMATES. Cress Heating and Plumbing, Pennington Gap, Va., Phone 546-2423.
Adv. No. 24-TF.

ATTENTION MR. FARMER — Clyde Edwards will again be around this year to see you about your Hail Insurance on your tobacco, corn, peppers and tomatoes.
Adv. No. 19-TF.

Ford TRACTORS EQUIPMENT
Authorized Service
GENUINE PARTS
Lee Tractor and Implement Co.
Jonesville Phone 546-2022

SEE OTHER CLASSIFIEDS
On Page Five

FOR SALE — Cab-over camper for pickup truck, like new, sleeps four, only $650. Pickup truck already gone. Call 367-2681.
Adv. No. 28-1t.

1968 Repossession Zig Zag Sewing Machine $25.00 full price. This amazing machine makes button holes, sews on buttons, darns, monograms, makes blind stitches, fancy designs, all without attachments. Assume only 5 payments of $5.00 each. This machine comes in a beautiful cabinet. For more information call 546-1383.
Adv. No. 28-TF.

FOR SALE — 24 inch furnace with Armstrong stoker. Both in condition. See or call Russell Gregory, 346-1064.
Adv. No. 27-2t.-pd.

IN JUST 15 MINUTES IF YOU HAVE TO SCRATCH YOUR ITCH,
Your 48c back at any drug store. Quick-drying ITCH-ME-NOT deadens the itch Antiseptic action kills germs to speed healing. Fine for eczema, insect bites, foot itch, other surface rashes. NOW at Pennington Pharmacy.
Adv. No 27-4t.

Masonry work of all kinds — Block, Brick and Stone. See Robert L. Pearson, Route 2, Jonesville or phone 346-2553.
Adv. No. 23-7t.-pd.

NOTICE — If you have not had your beef or hogs processed for the winter, now is the time to do so. Phone 546-1221. Lee Packing Co., Pennington Gap, Va.
Adv. No. 7-TF.

If—you need your basement or your attic emptied and your bank account filled, if you want to meet interesting people, if you're looking for new interests or hobbies, if you're lonesome and want your telephone to ring, place a "For sale-miscellaneous Items" ad in the classified section of the NEWS.
Adv. No. 31-TF

BOY SCOUT CAMP LAND WANTED — 600-1000 acres inc. 300-400 acres level (7% slope) and 40-50 acres for possible lake. Contact: Boy Scouts 804 Buffalo St., Johnson City, Tenn., 926-9178 or B. W. Cunningham, 300 High Ridge Road, Kingsport, Tenn., 247-1838.
Adv. No. 24-TF-NC.

PAUL MAXFIELD'S TRADING POST — On the premises at Paul Maxfield's Service Station, located on Big Stone Gap - Pennington Gap Highway, Alternate 58, 5 miles west of Big Stone Gap. Every Friday. Paul says — bring in your coon hounds, opossum dogs, shotguns, pistols, rifles, antiques, glassware, watches, jewelry and what have you. Trading will begin at sunrise and will last until sunset. Buy, trade, swap and sell. Looking forward to seeing you. Everyone welcome.
Adv. No. 25-4t.

LOOK!
For Convenient
LOW COST
HOME LOANS
FOR . . . .
- BUYING
- BUILDING
- REMODELING

See Your Friendly
Middlesboro Federal
Savings and Loan Assoc.
1903 Cumberland Ave.
Phone 115-4351
Middlesboro, Ky.

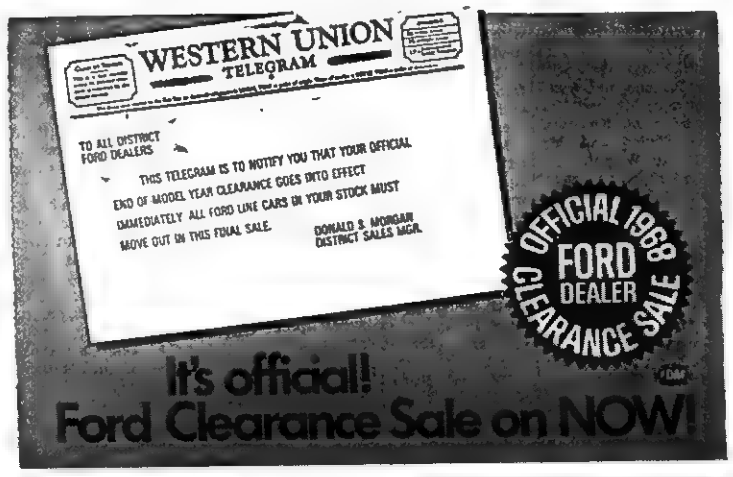

ANNUAL MEETING
POWELL VALLEY ELECTRIC COOPERATIVE

(A Big Day For The Whole Family)

Jonesville High School

Saturday, July 20 - 9:00 A.M.

Free Lunch - Free Drinks

Many Free Prizes - Including A 14 Cu. Ft. Frost-Free Refrigerator With Ice Maker

Free Entertainment By The World Famous

Chuck Wagon Gang

Some Fine Local Talent Will Also Perform

DRYDEN

Mr. and Mrs. Howard Quillen were visiting relatives in Indiana last weekend.

Mrs. Zella Carter is visiting her sons, Mr. and Mrs. Donald Carter and Mr. and Mrs. Bobby Carter in Dayton this week.

Carl Kelly of Cincinnati was visiting his parents Mr. and Mrs. Andrew Kelly and brother, Roger last week

Miss Jane Doss of [illegible], Ky spent the holidays with her parents, Mr. and Mrs. [illegible] Doss.

Mr. and Mrs Tobby Phipps attended the funeral of Mrs Phipps' cousin Mrs Natalie Dengus at Coeburn Friday afternoon.

Kenny Ewing, son of Mr. and Mrs. Curtis Ewing has served two years in the U. S. Army and received his Discharge last week. Kenny served a year in Okinawa where he was shipping clerk there.

Mrs. Floria Young is a patient in the Lee General Hospital.

Curtis Ewing of Stone Creek is a patient in the Lee General Hospital.

Among the visitors of Mr and Mrs. Earnest Collins last week were Mr. and Mrs Charles Moore and Mrs Jeardine Nielander all of Kokomo, Ind While here they also visited Mr. and Mrs. Moore's mothers in Appalachia, a sister and brother-in-law, Mr. and Mrs R. D. Tomplinson and grandson of Fort Myers, Fla.

Mr. and Mrs. Dwight Johnson and daughter, Judy of Indianapolis were visiting his father and step-mother, Mr. and Mrs. Henry Johnson recently.

Those visiting last week with Mrs. Cordie Parsons and Cynthia Reynolds were Mr. and Mrs. Benson Reynolds, of Knoxville, Mrs. Bertha Shuler and Mr. and Mrs George Wright.

Mrs. Ottie Freeman spent the weekend with her mother, Mrs Jenny Suber at Rose Hill.

Miss Marie Quillen of Bristol is home this week visiting her parents, Mr. and Mrs. Howard Quillen.

Mr. and Mrs. Chad Bolling of Bristol spent the weekend with Mrs. Bolling's parents, Mr and Mrs. Howard Quillen.

Mr. and Mrs. C. W. Adams and girls are visiting relatives in Baltimore this week.

Pvt. Jerry Hobbs, son of Mr. and Mrs. Hando Hobbs is now stationed in Panama after completing basic training at Fort Bragg, N. C., and Fort Ord, Calif.

Charles and Virgil Hobbs are visiting relatives in Lapel, Ind.

Visiting Mr. and Mrs. L. E. Robinette on Friday were Mr. and Mrs. Ezra Neeley and daughters and Bradley Bowen.

Mr. and Mrs. Ronald Kinser of Hampton were visiting Mr. and Mrs. Rando Hobbs on Friday.

Mrs. Rando Hobbs and Glenda visited Mrs. L. E. Robinette on Thursday.

S Sgt. Bill Willis left for Fort Carson, Colorado on Monday after spending several weeks visiting Mr. and Mrs. L. E. Robinette and family. He, his wife and daughter recently returned from a three year tour of duty in Bad Kissingen, Germany. His wife, the former Sue Wade is making her home with her parents, Mr. and Mrs. Jake Wade of Big Stone Gap.

Mr. and Mrs. L. E. Robinette and family and S.Sgt and Mrs. Bill Willis and Susie visited Mr. and Mrs. Ezra Neeley and girls and Mr. and Mrs. Cecil Gibson of Stickleyville on Sunday.

Bride-elect Honored With Luncheon

Miss Betsy Harber, bride-elect of Mr. Jody McKenry was the honoree when Mrs. Ray Barron and Mrs. Larry Neff entertained with a luncheon on Saturday, June 22 at the home of Mrs Barron

The luncheon table was attractively set with yellow linen embroidered in white and centered with a charming arrangement of nosegays made of yellow rose buds arranged in a five tiered antique silver candelabra.

Out of town guests from Knoxville were: Mrs. Joe McKenry, mother of the groom-to-be and his aunt, Mrs. Viola White and Mrs. Tye Harber, aunt of the bride-to-be. Guests from Pennington were: Mrs. Harry Harber, mother of Betsy, Mrs. J. E. Jessee, Mrs. Hudson Hartley, Misses Lynn and Carol Shelburne and Miss Susan Gaujot.

The hostesses' gift to the honoree was a luncheon set of embroidered linen.

PENNINGTON GAP

Mr. and Mrs Smith Carson and her mother, Mrs Hattie Hamblin visited with Mr. and Mrs. Buford Wood and Roy in Big Stone Sunday afternoon and with a friend in East Stone Gap

Mrs Lenna Bowen was home on Blackwater, Route 1, over the weekend visiting her were some of her children Mr and Mrs. Edgar (Cora) Neeley Ricky and Brenda Mr and Mrs. Gordon Bowen all of Kingsport and Mr and Mrs Junior L. Bowen of near Jasper.

Mr. and Mrs Riley Taylor of Richmond spent last week in Washington, D. C., visiting with his brother. Mrs Taylor is formerly from Pennington

Porter Giles, from near St Charles and his little grandson Stevie Giles visited Friday with his sister, Mrs. Lenna Bowen at the home of Mrs Rebecca Pugh

Stevie is the son of Mr and Mrs. Jimmy Giles of Richmond

Lee Conyer, Milford Litton and son, Randy of Painesville, Ohio are visiting with Mr Conyers, in-laws the Smith Carsons this week.

Miss Mary Elizabeth Duff and a friend, Joe Schaver of Painesville, Ohio visited here the fourth weekend with her mother, Mrs. Ina Duff and family.

On Friday Mrs. Duff and daughters Betty and Mary Elizabeth, Mr. Schaver and little Johnny Snodgrass visited in the Smokies.

Miss Duff and Mr. Schaver returned to Ohio Sunday.

Mrs. Florence O. Gilly, Mrs. R. E. Orr and Ricky visited with Mrs. Oscar Farley Wednesday evening.

Mrs. Lucy Hyden is here from Covington, Ky., visiting with her sister, Mrs. George (Jenny) Ely.

Mr. and Mrs. Joe Pat Cox left Friday for their home in Houston, Texas after a two weeks vacation here with his mother, Mrs. Mollie Cox and other relatives.

Roger Bailey returned to Nicholasville, Ky., early Monday after visiting for several days with his mother, Mrs Edna Bailey on Oakwood Avenue and other relatives and friends.

Mr. and Mrs. Farce Peters of Route 2, visited Sunday afternoon with Mr. and Mrs. Oscar Farley.

Mrs. Nell Edwards had as guest Friday night Patti and Jerry Collins. Mr. and Mrs Collins were at the lake with some friends.

Mrs. Farce Peters and Carla Sue and Bill recently were guest of her brother, Martin Parsons and family at Richmond. They visited places of interest and spent a day at Virginia Beach. Carla Sue has returned to Ohio where she is employed.

Mrs. Cora Creech attended the eighteenth annual "Clinic for Piano Teachers and Students" at the University of North Carolina, Chapel Hill, N. C. (June 24 through 27). Dr William S Newman, nationally recognized pianist, author, and teacher was the director of the clinic. Stefan Bardas, outstanding American pianist from North Texas State University; Arlene Potney, phenomenal new 18 year-old piano star from Curtis and Julliard were amongst the guest artists assisting with this widely attended refresher course for piano teachers and students

Mr. and Mrs. Bruce Vanhuss and family from Georgia are visiting Mr Vanhuss's parents, Mr and Mrs Leo Vanhuss through this week.

George David accompanied his granddaughter, Susanne David home to Pulaski Tuesday where he'll visit several days with his son and wife, Mr. and Mrs Elmo David.

Mrs. Toney Steele, Mrs. Ann Depew and Mrs. Paul Gillam were hostesses for a bridal shower at Old Dominion Office Monday night for the bride elect, Mrs Sandra Card. Lots of games were played and very delicious refrehments served. Miss Card received many nice gifts

Pvt Robert James Skidmore who is stationed at Ford Hood, Texas was promoted to Pfc. June 12. Pfc Skidmore was employed with Piggly Wiggly of Pennington Gap, before entering service January 17, 1968.

Lou Tipton of Big Stone Gap, spent last weekend with Barbara Sue Skidmore.

Mr. and Mrs. Claude Willis of Camby, Ind., spent last week with Mrs. Willis' mother, Mrs. Elizabeth Huff.

Mrs Paul Oaks is in the Lee General Hospital recovering from surgery. Visiting her from Indianapolis is Mr. and Mrs. Douglas Combs and Debbie and Mr and Mrs. Jerry W. Oaks and sons, David and Gary.

Mr. and Mrs Ralph Combs from Greenfield, Ind., and Mr. and Mrs. Douglas Combs from Indianapolis, Ind., are visiting with their parents, Mr. and Mrs. O. C. Combs.

Mr and Mrs. O. C. Combs and Bruce went north on a vacation. They visited their children who lives in Oxford and Dayton, Ohio, Greenfield, Carmel, Sheridan and Indianapolis Ind. They had a nice visit with each one and saw many beautiful places on the trip. Their grandson, Jimmy came back with them to stay a few weeks.

DOT COMMUNITY

Miss Lynn Shelburne is spending a week in Kingsport visiting Mr. and Mrs. Charles Lester Bailey and family

Wheeler Daughtery has been released from the Lee General Hospital after being confined there for a week.

Bill Shelburne and Dave Gilbert are in Blacksburg attending in FFA convention.

Mrs Lois Stapleton is confined to Lee General Hospital.

Mr. and Mrs. Leonard Crabtree and girls, Dock Crabtree and Joe Hobbs attended a horse pulling contest in Sneedville on Thursday.

Don Stapleton has returned to Detroit after being with his family during the holidays.

June Napier and Joe Hobbs were in Gate City on Sunday.

Visitors during the weekend in the home of Mr. and Mrs Frank Moore and C. W. were Mr. and Mrs. Billy Moore and girls of Jonesville, Mr. and Mrs. Claude McCrakin, Pennington Gap, Mr. and Mrs. Johnny McCrakin and daughter of Michigan.

RUSSELL CHAPEL

Mr. and Mrs. H. E. Glass have returned from their vacation, most of which was spent in Maryland with relatives. Enroute they visited two of their sons, Max Glass in Blacksburg and Mr. and Mrs. Paul Glass in Roanoke.

Gordon Mumpower and his friend, Miss Patsy Skeen, had dinner Friday evening with Mrs. Alpha Lohman and Miss Eura Sergent. While here they visiter with Mrs. A. E. Davis and Mr. and Mrs. W. G. Higginson.

Mr. and Mrs. Elmer Cutlip and Johnny of Ohio are visiting with Mrs. Cutlips father, Mr. John F. Owens.

John Dale Harris of Jollette, Ill., and his friend, Miss Rita Ryan of Oneida, Tenn., and Honolulu, Hawaii visited this week with John's uncle and aunt, Mr. and Mrs. W. G. Higginson.

Miss Lorriane Neely of Marion College spent the 4th with Rebecca McNiel. Visiting the W. D. McNiels Friday were Mr. and Mrs. Kenneth Neely of Grundy, Va., and Mr. and Mrs. Earl Lee Neely and children of Lake City, Fla.

Mr. and Mrs. Lloyd Glass of Keynar, Md., visited this week with Mr. and Mrs. H. E. Glass and family

Mrs Curry Ball and Miss Juanita Ball of Oak Ridge, visited Sunday with Mr. and Mrs. Paul Estep, Miss Eura Sergent and Mrs. Alpha Lohman. Miss Sergent and Mrs. Lohman joined them for a visit with W. S. Sergent and the Gordon Mumpowers of Big Stone Gap. Mr. Sergent has returned to his home after a stay in the St. Mary's Hospital.

Mrs. A. E. Davis, Mrs. Eva Rush and Mrs. Reba Grizzle visited Friday with Mrs Alpha Lohman, Miss Eura Sergent and Mrs. Paul Estep.

Mr. and Mrs H. E. Glass and Bob McNiel were in Rogersville, Friday to attend the wedding of Captain Ronald Hill and Miss Wanda Jaynes Captain Hill is the grandson of Mr. and Mrs Glass.

Mrs. Anne Davis of Arne, Va., and Newport News and Mr and Mrs. Wayman Callahan of Big Stone Gap visited with Mrs. A. E. Davis and family W. D. McNiel Sunday were Mr. on Sunday afternoon.

Visiting with Mr. and Mrs. and Mrs. Lewis Leigh and sons of Centerville, Va., Mrs. T. R. Frazier, Miss Patsy Neal and Steven Frazier. Steven has just returned from Vietnam.

Mrs. Minnie Gregory visited with Mr. and Mrs. H. E. Glass Saturday afternoon.

WOODWAY

Paul Fleenor of Cincinnati spent much of his vacation taking his sisters to and from Noblesville, Ind., during the illness of his sister, Evelyn. After her death he visited his mother, Mrs. James H. Fleenor; his brother, Jay T. Fleenor and his sister, Imogene Biggs, all of Woodway. On his return to Cincinnati, he was accompanied by his sisters, Hassie Brockway and Maude Murray and her husband, Dayton Hassie and Maude visited Alma Dykes, Opal Manning and Paul Fleenor before returning to California

THOMAS F. BUSH

Thomas F. Bush, son of Mr. and Mrs. James F. Bush of Jonesville, has made the Dean's List at Virginia Polytechnic Institute Tom is majoring in Mechanical Engineering and will be a junior upon returning to Tech this fall Tom plans to complete his undergraduate work at VPI and to enter post graduate study there

FORMER ST. CHARLES RESIDENT GETS DEGREE FROM MEDICAL COLLEGE

Randall Lee Braddom, formerly of St. Charles received his Doctor of Medicine degree at the Ohio State University College of Medicine, on Friday, June 7. He was honored with the physical medicine award.

Randall is the son of Mr. and Mrs. Audy Braddom of Dayton, Ohio. His mother is the former Ruth Williams of St. Charles.

He graduated from Wilbur Wright High School in 1960 and received the Gold Cup for most outstanding citizen in his junior year there.

He received his B. A. in 1964 from Depauw University of Greencastle, Indiana with a major in chemistry and premed.

He will intern for one year at Mount Carmel Hospital in Columbus, Ohio.

BLACKWATER

(Week of July 4)

Recent visitors of Mr. and Mrs. S. S. Hickam were Mrs. Ellen Snodgrass and daughters, Mrs. Mote Peters, Mrs. Sue Robinette and Pat.

Mr. and Mrs. Lewis Roop visited Mr. and Mrs. Roy Roop this weekend.

Dr. and Mrs. Fred C. Marland, Vanessa and Ros of Sapelo Island, Ga., attended her high school class reunion at Cumberland Bowl Park at Jonesville Saturday evening. Mrs Marland was the former Sarita Couk of Jonesville and St. Paul, Va.

Mrs. Mary Couk of St. Paul went home with the Marland's Sunday for a few weeks visit.

Mr. and Mrs. Clyde Gauts of Georgia visited friends in Kingsport and were guests of Mrs J. R. Hickam and Sallie during the weekend.

Mrs. Ralph Robinette and Pat were business visitors in Jonesville Saturday.

Mrs. Roy Roop returned from Washington, D. C. Thursday where she attended at postmaster's convention and reports a wonderful trip.

Mrs. L. E. Robinette and Mary Cris and Mrs. S. S. Hickam were business visitors in Pennington Gap Saturday.

Mr. and Mrs. Davis Ward, Linda and Tommy of Kingsport and the Marlands and Gauts of Georgia were picnicking in Big Stone Gap and Olinger Saturday noon.

Mr. L. A. Maness and Mrs. S. S. Hickam visited Mr. Maness's relatives in Whitmire, S. C., over the weekend.

Mr. and Mrs. Dudley Carter spent a week recently with their son, Thomas and family of Edison, Tenn.

Mr. and Mrs. Hayes Osborne of Kingsport visited their parents, the S. S. Hickams and Arthur Osbornes over the weekend.

Mr. and Mrs. Wayne Russell and daughters of Kingsport spent the weekend with his parents, Mr. and Mrs. John Russell.

Mr. and Mrs. A. O. Robinette and Mr. and Mrs. Adrian Munsey attended the singing at Union Hill Church Saturday night.

Mrs. Emma Flanary killed a large rattler on her porch and two copperheads in her yard a few days ago.

Mr. and Mrs. Onza Robinette have visiting them their little nephew, son of Mr. and Mrs. Glen Bledsoe of Baltimore, Md.

Mrs. Bea Penley of Jonesville was a business visitor of Mrs. J. R. Hickam and Sallie Thursday. Also visiting them on Saturday was Mr. and Mrs. P. A. Munsey and Dr. and Mrs. Fred C. Marland and family.

Clyde Y. Cridlin, chairman of the golf tournament committee is shown with Mrs. Cridlin who admires the trophy he won as runner-up in the third flight See story on page one; other pictures page three.

PLEASANT VIEW

Mrs. Ollie Dillman has been released from the Appalachian Regional Hospital, where she has been a patient for several days.

Mr. and Mrs. Colby Taylor, Frankfort, Ind., spent the holidays here with Mr and Mrs. Hobart Taylor, and Mr. and Mrs. Edd Jones.

Luncheon guests in the Lester Parsons home on fourth of July were Mr. and Mrs Vance Russell, Decatur, Ill., and Mrs Bernard Maples and daughter, Susan, Elmhurst, Ill.

Mrs. Lissie Crider and Mrs Stanley Crider, Liggett, Ky., spent the fourth with Mrs. Mae Rosenbaum, Mr. and Mrs. Harley Fee, the Kenneth Davis and Dewey Fee families. Other guests were Mr. and Mrs. Ed Seals, Pennington Gap.

CARD OF THANKS

We wish to express our sincere appreciation to all friends for their kindness, floral offerings, to Province Funeral Home, the beautiful music and songs by Janie Holman, Rev. Peters for the wonderful words spoken and his wife who was faithful through the illness, death and burial of my father, Robert L. Zion.

Hazel Zion Leasure and husband

CARD OF THANKS

We wish to express our sincere thanks and appreciation to relatives friends and neighbors for the kindness and sympathy shown to us in the loss of our mother

We especially want to thank Dr. Ely and the staff of the Lee General Hospital, Rev. Miller, Rev. Shugart and the Sturgill Funeral Home.

The Family of
Perdie Catron

Shop FARIDS For Bigger Bargains

BANG UP BUYS JULY GREAT SAVINGS

Clearance

Entire Stock 1/3 off Men's Slacks Botany Haggar H.I.S. Farah

Men's Walking Shorts 1/2 off

Quality Merchandise 1/3 off Arrow Sport Shirts Short Sleeve Or Dress

1 Rack Men's Sport Coats $16.98 - $22.50 only 10.99

Champ Straw Hats 1/2 off

1/3 off

Nationally Advertised

--- Ladies ---
Dresses - Skirts
Blouses - Shorts

Childrens' Cinderella Dresses 1/2 Price

Botany 500 Suits Greatly Reduced

Shop Now

Mens Nunn Bush Shoes Reg. $24.95 Only $16.99 Limited Time Only

Childrens Catalina Sportswear 1/3 off

FARIDS Jonesville

DEATHS and FUNERALS

BURLEIGH WILSON

Burleigh Wilson, 59, of Pennington Gap, died Sunday, July 7, in Lee General Hospital after a brief illness.

Mr. Wilson was a lifelong resident of Lee County.

Surviving are his wife, Mrs. Lenora (Tride) Wilson, Pennington Gap; a daughter, Mrs. Pauline Mann, Mooresville, Ind.; two sons, Eugene Wilson, Mooresville, Ind., and Charles Wilson, Pennington Gap; mother, Mrs. Rebecca Wilson, Pennington Gap and three grandchildren.

Funeral services were held Wednesday at the Province Funeral Home Chapel with the Rev. John Cameau officiating. Burial was in the American Legion Cemetery, Big Stone Gap. Province Funeral Home in charge of arrangements.

MRS. RETTIE J. JOHNSON

Mrs. Rettie Jane Johnson, 77, of Pennington Gap, died Sunday, July 7, in Lee General Hospital after a brief illness.

Mrs. Johnson was a lifelong resident of Lee County and a member of Calvary Baptist Church.

Surviving are three sons, Clarence Johnson and Ray Johnson, both of Pennington Gap, and Claude Johnson, Dayton, Ohio; two daughters, Mrs. Macy Lundy and Miss Pauline Johnson, both of Pennington Gap; 10 grandchildren and three great-grandchildren.

Funeral services were held Wednesday at the Ocoonita Freewill Baptist Church with the Rev. Everette Cook officiating. Burial was in Ocoonita Cemetery. Sturgill Funeral Home in charge of arrangements.

GEORGE F. ELY

George F. Ely, 76, of Pennington Gap, died Monday, July 8, after a long illness.

Mr. Ely was a retired L & N Railway employe. He was a member of the First Baptist Church.

Surviving are his wife, Mrs. Jennie Ely, Pennington Gap; four sons, Cecil Ely, Louisville, Ky., James Ely, Manchester, Ky., Carl Ely, Lexington, Ky., and George F. Ely, Jr., of Indiana; a sister, Mrs. Maggie Seagraves, Dryden; and two grandchildren.

Funeral services were held today (Thursday) at the Sturgill Funeral Home Chapel with the Rev. Clinton Greene officiating. Burial was in the family cemetery. Sturgill Funeral Home in charge of arrangements.

EARL M. PARSONS

Earl M. Parsons, 64, of Keokee, died Wednesday, July 3, at his home after a short illness.

He was a lifelong resident of Lee County and a member of the First Methodiset Church.

He is survived by one daughter, Mrs. Sarah Elizabeth Blair, Texas; one sister, Mrs. Chauncey Rhea, Pennington Gap; and two grandchildren.

Funeral services were held Friday, July 5, at the Sturgill Funeral Home Chapel with the Rev. J. A. Shugart officiating. Burial was in Cecil Cemetery. Sturgill Funeral Home in charge of arrangements.

WILLIAM E. McCLURE

William Edward McClure, 50, of Keokee, died Sunday, July 7 at his home of an apparent heart attack.

He was a disabled World War II veteran and was wounded in the European Theater. He was a native of Exeter, Va.

Survivors include one brother, George McClure, Chicago, Ill.; eight sisters, Mrs. Viola Tankersley, Dayton, Ohio, Mrs. Norah Jane Burke of Michigan, Mrs. Myrtle Burke, and Mrs. Ethel Johnson, both of Exeter, Va., Mrs. Bertha Maggard, Mrs. Hassie Palmer and Miss Martha McClure, all of Keokee, and Mrs. Juanita Stanley, Chicago.

Funeral services were held Wednesday afternoon at the Rawhide Baptist Church with the Rev. Bill Johnson officiating. Burial was in Keokee Cemetery.

ROBERT L. ZION

Robert L. Zion, 80 of Woodway, died in Tennessee Thursday, June 20.

Surviving are his wife, Mae Zion, Woodway; one daughter, Hazel Leasure, Covena, Calif.; one brother, Dixon Zion, Arkansas; two sisters, Mrs. Lucille Herbet, Wouerly, Va., and Mrs. Ruth Woodwine, Floyd, Va.

Funeral services were held Sunday, June 30 at the Province Funeral Home Chapel with the Rev. Walter Peters officiating. Burial was in Litton Cemetery, Deep Springs. Province Funeral Home in charge of arrangerments.

HAZEL CRUSENBERRO

Hazel Crusenberry, 50, of Pennington Gap, died Sunday, June 30.

Surviving are seven sons, Roscoe, Lloyd, Willie, Richard, Jimmy, Paul, Jerry Crusenberry, Pennington Gap; four daughters, Pauline and Alice at home, Mrs. Doris Haynes, Pennington, Barbara Robbins, Penningtons; one brother, Ine Alsup, Pennington; one sister, Ann Woodard, Robbins Chapel.

Funeral services were held Tuesday, July 2 at the Belcher's Chapel Church with the Rev. Walter Peters and the Rev. Cecil Evans officiating. Burial was in Pennington Cemetery, Keokee. Province Funeral Home in charge of arrangements.

ALPHA O. WOODARD

Alpha Omega Woodard, 79, of Pennington Gap, died Thursday, July 4, in a Glen Burnie, Md., hospital after a long illness.

She was a lifelong resident of Lee County and a member of the Church of God.

Surviving are five sons, Everette Woodard, Dayton, Ohio, Venard Woodard, Anvil Woodard, and Cecil Woodard, all of Cleveland, Ohio, and Jessee Woodard, Detroit, Mich.; three daughters, Mrs. Venus Tomlinson, Pennington Gap, Mrs. Hazel Mitchell and Mrs. Birdie Fink, both of Baltimore, Md.; a brother, Melvin Day, Kingsport; 18 grandchildren and 13 great-grandchildren.

Funeral services were held Sunday at the Sturgill Funeral Home Chapel with the Rev. E. C. St. John officiating. Burial was in Lee Memorial Park. Sturgill Funeral Home in charge of arrangements.

REBBECCA BENNETT

Rebbecca Bennett, 94, of Ewing, died at Appalachian Regional Hospital, Middlesboro, Saturday, July 6, after a long illness.

Surviving are one son, C. W. Bennett, Ewing; four grandchildren and several great-grandchildren.

Funeral services were held Monday at the Davidson Funeral Home Chapel with the Rev. Boyd Roberts officiating. Burial was in Ingle Cemetery Davidson Funeral Home in charge of arrangements.

TILLMAN RAMSEY

Tillman Ramsey, 79, of Ewing died at Middlesboro Hospital, Saturday, July 7, after a brief illness.

Surviving are his wife, Luanna Ramsey, Ewing; four sons, Groover, Ewing, Ford, Tillman Jr., Charlie, all of Baltimore; seven daughters, Mrs. Ruby Atkins, Carlton, Mich., Mrs. Dora Music, Dryden, Mrs. Pauline Young, Ewing, Miss Eula Ramsey, Knoxville, Mrs. Janie Methany, Pontiac, Mich, Mrs. Wandaleen McGoskey, Carlton, Mich., Mrs. Maureen Martin, Baltimore, Mrs. Irene Ellison, Georgetown, Ky.; one brother, Alvie Ramsey, Cythania, Ky.; three sisters, Mrs. Nancy Hensley, Salem, Ind., Mrs. Hallie Slay and Miss Arkie Ramsey, Cythania, Ky.; 32 grandchildren and six great-grandchildren.

Funeral services were held Monday afternoon at the Chadwell Station Baptist Church with the Rev. I. S. King officiating. Burial was in Cowen Cemetery, Ewing. Davidson Funeral Home in charge of arrangements.

MRS. CORA WOODS

Mrs. Cora Belle Woods, 52, of Pennington Gap, died Tuesday, July 2, in Lee General Hospital after a brief illness.

She was a life-long resident of the area and a member of the Woodway Christian Church of God.

She is survived by her mother, Mrs. Mattie Woods, Jeffersonville, Ind.; tthree sons, V. J. Woods, Howard Woods and Fred Woods, all of Pennington Gap; six brothers, Robert Woods, Delmar Woods, Omer Woods, Paul Woods and James Woods, all of Jeffersonville, Ind., and Tom Woods, Oxford, Ohio; and two sisters, Mrs. Virginia Farris, Louisville, Ky., and Mrs. Thelma Woods, Jeffersonville, Ind.

Funeral services were held Thursday, July 4, at the Woodway Christian Church of God with the Rev. Ray Yeary and te Rev. Joe Freeman officiating. Burial was in Litton Cemetery, Duffield. Sturgill Funeral Home in charge of arrangements.

W. D. VARNEY

Rev. W. Drew Varney, 69, died last Sunday morning in a Norristown, Pa., hospital

Dr. Varney had been associated with the Foreign Missionary branch of the American Baptist Convention. He had retired in 1964 as an associate secretary in the overseas division of the American Baptist Foreign Mission Society.

In addition to his wife and mother, he is survived by three children, Harriet, wife of Rev. Sonny H. Hays, Madison, Ind; Dorothy, wife of Eugene K. Cunningham, Wilcox, Arizona, and Clarence E. Varney of Rockville, Md.; seven grandchildren; two brothers, Frank M. Varney, Brodheadsville, Pa., and Hewitt I Varney, Chevy Chase, Md.; and one sister, Mrs. Elliott Welch, Kings Ferry, N. Y.

Memorial services were held in the Calvary Baptist Church, Norristown, Pa., at 7:30 Tuesday evening.

BLACKWATER

Those visiting Mr. and Mrs. H. M. Mohan last week were Mr and Mrs. Curtis Burchette, his son and his wife and daughters from Oklahoma, Mr. and Mrs. D. C. Sanders, Jr., their son, Michael and daughter, Melissa from Decatur, Ala., Mr. and Mrs. Morgan Burchette from Norton, Mrs. Anna Barker from Big Stone Gap, Mr. and Mrs. Doyle W. Carter, their sons, Anthony and Timmy also Stan and his friend, from Bristol and Sam Vaughn from Dayton.

Classified Ads

See other classifieds

On Page Three

WANTED — Men to solicit delinquent accounts for wide awake collection agency. Guarantee $150 weekly to men who qualify. Write Manager Box 549, Painesville, Ohio, 44077. Adv. No 28-1t.

Missing since Sunday, June 30 - year old male cat, yellow tiger stripe. Answers to "Thomas" Call 546-1306 Adv. No. 28-1t.

FOR SALE — 12 gauge Stevens lightweight pump gun. Two years old, like new, magnum or regular shells Call 346-1075. Adv. No. 28-3t

Ewing Equipment Company
Ewing, Va.
For
Crawler Loaders

NO HESITATION—Conveniently located in the heart of town, and the heart of the county, Sturgill Funeral Home is licensed to serve in Virginia, Kentucky, and Tennessee.

Distance causes no hesitation on our part when called to serve those in bereavement.

Completely Air Conditioned
For Your Comfort
TELEPHONE 546-1121

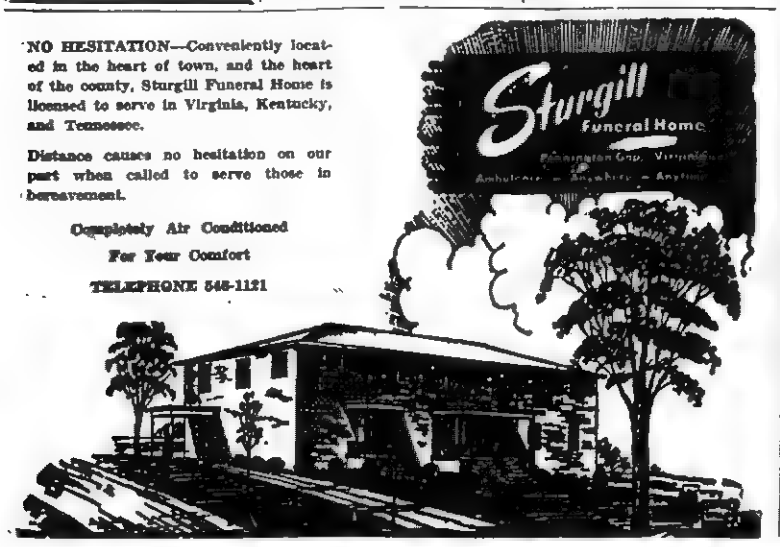

This Weeks WINNERS!

PRICES THAT ARE WINNERS — THEY'RE SO LOW . . . . AND LISTED BELOW ARE SOME BIG DEAL WINNERS

Piggly Wiggly

12¼ OZ. BOX - DETERGENT
Trend 2 for 29c

7 OZ. LIQUID SHAMPOO
Prell REGULAR $1.09 SAVE 42c 67c

Peaches
MISS GEORGIA 1 LB. 13 OZ. 4 FOR $1.00

1½ PINT
CRISCO OIL - - - - - - - - - 45c

CHOICE - 10 LB.
MEAL - - - - - - - - - - 49c

12 OZ. CAN LUNCHEON MEAT
TREET - - - - - - - - - - 45c

Cake Mix
PILLSBURY 1 LB. 2 OZ. 3 for 89c
White, Chocolate Fudge, Yellow Lemon Creme

New Pampers For Drier Happier Babies!
Daytime 15's Daytime 30's Overnite 12's New Born 30's
81c $1.54 89c $1.39
The Newest Thing In Diapers!

BIG TOP - 1 LB. 2 OZ.
PEANUT BUTTER - - - - 49c

HEINZ - 1 LB. 12 OZ.
KETCHUP - - - - - - - - - 39c

HEINZ - 1 LB.
BAR-B-Q SAUCE - - - - - - 35c

WISHBONE - 8 OZ. - 1,000 ISLAND
DRESSING - - - - - - - - - 27c

MAXWELL HOUSE - 12 OZ. JAR - 2 OZ. FREE
INSTANT COFFEE - - - - - - - $1.49

Fish Sticks
SEA STAR 8 OZ. PKG. 25c

CHICKEN OF THE SEA - 6½ OZ. CHUNK STYLE 3 FOR
Tuna $1.00

ARIZONA WHITE SEEDLESS
GRAPEFRUIT 3 for 29c

SUNKIST - DOZEN
LEMONS - - - - - - 39c

VALLEYDALE FINEST
Bacon . . 57c lb.

ARMOURS STAR
Bologna
CHUNK STYLE - LB. 39c

50 Extra Free Gold Bond Stamps With Purchase of RAID Insecticide (Any Item) at regular price No Coupon Required

50 Extra Free Gold Bond Stamps Bruce's Bright Idea Self Polishing Wax 1 pt. 12 oz. can at regular price No Coupon Required

50 Extra Free Gold Bond Stamps With Purchase of Sweetheart Liquid Qt. Size DETERGENT at regular price No Coupon Required

SALE DATES
July 11 - 13
Big Deal Continues Thru Aug. 10th

"Big Deal"

It's Not Too Late
So Come In and Register Every Day!
- For The 6 Local Piggly Wiggly's Only!
- Free Prizes In Every Store!
- Free Prizes Every Day!
- Continues Thru August 10th!

More Than
- 1,000,000 Gold Bond Stamps
- 228 - 10 Transistor Radios
- 6 Westinghouse Console Color TV's

The Grand Prize A New
- 1968 Camaro Sport Coupe Fully Equipped

You Can Register Every Day!

Early Winners – 1st 8 Days June 27 – July 6 Only

10 Transistor Radios
J. L. Little
Betty Belcher
Mrs. Lotus Griffin
Mrs. Ross Miles
Jane Hensley
Mrs. Hokel Horne
Gary Perry
Jessee Elkins
J. E. Parish
Marjorie Pardue
Norma Salyer
Ed Seals
Shirley Williams
Frank Shirks
Cleo Beverley
Leska Culbertson
Wesley Hays
W. W. Sheppard
Hettie Mae Horton
Mrs. Hamil Moore
Mrs. Margaret Sampson
John Wells
Delia Yates
Mrs. George Renfro
Bernie Barta
Phyllis Davis
Donald W Taylor
Frank Hensley
Norma McElroy
Mrs Hazel Fitzpatrick
Eliza Carico
Thomas F. Hall
Minnie Bell Osborne
Raymond Gibson
Edith Walton
Lucille Hall

10 Transistor Radios
M. C. Doss
Bonnie M. Adkins
Mrs. R. L. Hartley
Yuonne Yorke
Edith Darnell
Mrs. Roy F. Castle
Letha Collins
Blanche Meade
Sherry V. Stanley
Evlyn Duton
Betty Hall

2500 Gold Bond Stamps
Betty Williams
Joan Ramey
Robert Briggs
Martha Ray
Gene Fullen
Burnice Gibson
Lillie Simmons
Mrs. John Duffy
John Short
Mrs G. W. Hood
Rosie Mullins
R. L. Wallen
Ida B Hall
Annie Salyer
Cora Hall
Lottie Taylor
Jeannette Salyers
Frank Palmer
Marion Graves
William Buchanan
Mrs. Gladys Compton
Robert Hilton
Troy Flanary

2500 Gold Bond Stamps
June Vencil
J M Burchette
Nancy Burden
Annie Rollins
Manuel McPherson
Mrs. Jackie Cooke
Ervin Davidson
Zella M. Robbins
Tommy Smith
Paul Oaks
Minnie Tomlinson
Millard Barnes
Evelyn Harless
Levi Collins
Geanette Steele
Jeff Orner
Ruskie Hackney
Ruth House
Loretta Salyer
Wendell Purrougha
Robert Hale
Mrs L. E. Dickenson
Jack Adams
Mamie Hurd
W E Pratt
Willard Adkair
William R Wolf
Sandra Stallard
Charlene Gilliam
Norma W Bolling
Ruth Collins
Mary Gardner
Hobart Hall
James P. Brooks
Corere Polly

2500 Gold Bond Stamps
Joe Sheppard
Diana Sue Dean
Mary Lou Clark
F. Clark
Peggy Miles
Mrs. Y. W. Wolfe
Shirley B. Collier
R. A. Fraley
Robert James
William Buchannan
Hattie Coe
Bill Shepard
Larry Moore
Avery Yates
Roy Keel
Mrs. Tate McClung
Shirley Thompson
A. R. Sturgill
Billie Melford
Sophia Grizzle
C. E. Martin
David Jordan
Myrtle Milton
Earl L. Arney
Bertha Pennington
Fred L. Carroll
Alpha Woodard
Robert Carter
Mattie Robinson
Wanda A. Norris
Nell Elliott
Esther Congo
Edith Griffin
Stella Gilliam
Jim Dutton

ATTENTION — All Of Our Cars Are First Line Clean Used Cars

[illegible] Chevrolet Super Sport, 2-Door, Blue, $2295.

[illegible] Pontiac Ventura 2-Door Hardtop, Everything But Air, 18,000 Actual Miles, Locally Owned By Bashie Kincaid.

65 Chevelle 4-Door, Automatic Transmission, Power Steering, Good Rubber, Like New.

65 Plymouth Belvedere, 4-Door Sedan, V-8, Automatic, $1495.

65 Chevrolet Impala, 2-Door Hardtop, V-8, Automatic, $1695.

65 Plymouth Belvedere, 6 Cylinder, 4-Door, Straight Drive, $895.

63 Volkswagen, Sun Roof, 4-Speed, Local Owner, Radio and Heater, Backup Lights, Cheap Transportation.

[illegible] Ford Galaxie 2-Door Hardtop Sedan, Automatic Transmission.

63 Chevrolet Super Sport Impala Convertible, Red Finish, Locally Owned By Mr. Harold Crockett, Assistant Mayor Of Ewing.

ROLLER MOTOR CO.

PHONE 546-1131 DEALER LICENSE NO. 978 PENNINGTON GAP

64 Dodge ¾ Ton, 4-Wheel and 4-Speed, V-8, $1095.

64 Plymouth Belvedere, 6 Cylinder, 4-Door, Straight Drive, Air, $995.

64 Impala 2-Door Hardtop, Automatic Shift, One Owner, Low Mileage, Brand New Tires, Clean As Any New Car In Town, The Only One Around Here Like It Other Than Privately Owned Cars.

64 Plymouth Sport Fury, 2-Door, Automatic Shift, One Owner, Low Mileage, Like New From A To Z.

63 Ford Galaxie 2-Door Sedan, V-8, Straight Drive, $995.

62 Oldsmobile 88, 4-Door, All Extras, A Good Car.

62 Oldsmobile 88, 4-Door Sedan, V-8, Automatic, Power, $895.

62 Ford Fairlane, 4-Door Sedan, V-8, Automatic, $795.

61 Ford Galaxie, 4-Door, 6 Cylinder, Automatic, $595.

62 Chrysler 4-Door Newport, V-8, Automatic, Power $795.

62 Willys Jeep 4-Wheel Drive, $1095.

61 Chrysler Newport, 4-Door, Power Steering, Automatic Transmission, Good Rubber, Elijah Daugherty and Glen Daugherty, Clean.

61 Chevrolet Corvair Truck, $595.

55 Chevrolet 1-Ton Farm Truck, $595.

60 Oldsmobile 2-Door Hardtop, Automatic, $495.

62 Plymouth Valiant Wagon, 6 Cylinder, Straight Drive,

52 Willys Jeep 4-Wheel Drive, Metal Top, $795.

New 68 Harley Davidson Motorcycle, $2495.

65 Ducatia Motorcycle, $295.

50 GMC ¾ Ton Truck, Good Clean Truck.

CUMBERLAND BOWL PRINCESSES — 1st., center, Wanda Cody, daughter of Mr. and Mrs. Burt Cody of Jonesville; second runner-up, Benita Davidson, daughter of Mr. and Mrs. Ben Davidson, Jr., of Jonesville; first runner-up, Lana Kay Napier, daughter of Mr and Mrs Hubert K. Napier, Pennington Gap.

"Now Girls, Here Is What You Are To Do" — Fred Fields, one of the judges of the beauty contest gives the girls last minute instructions.

Diving and Swimming Champs 13 years and under — Bill Goins, Pennington Gap and David Anderson.

Swimming Champs— Joe Whipple, Jonesville and Kinard Fugate, Ewing.

FASTEST SWIMMERS — Gary Davidson, Jonesville and Roy Cooper, Pennington Gap.

Croquet Champions — Seated, Howard Bledsoe, Jr., and Ernest Wells, the champions; standing, the runners-up, White Gregory and Grover Moore.

Underwater Champs — Jim Goins, Pennington Gap and L. H. Davis, Cincinnati, Ohio.

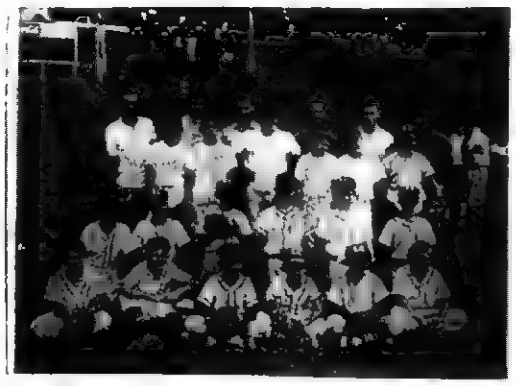

Eastern Division Little League All-Stars, winners of July 4th game at Cumberland Bowl Park defeating the Western Division, pictured below

JONESVILLE

Mr and Mrs. L. C. Gilroy and Mr. Creed Smith have returned to their home in Culpeper, Va., after two weeks visit with friends and relatives. The Gilroy's spent a week in the Smokies. Mr. Smith visited relatives in Harlan

Mr and Mrs. Billy Hall and family of Greensboro, N C spent the weekend recently with Mr and Mrs Ray M Hall.

Mrs Ronnie Huff and children spent the holiday weekend with her mother, Mrs Coy McKnight and Mr and Mrs Corbett Huff

Miss Susie Huff, Jimmy Huff Jr., Bobby, Susan T Huff Bernadine and Bernadett and Stacy Huf have returned from a vacation in Maryland and Atlantic City, N J

Mrs Maude Slemp passed away in Noblesville, Ind., last week, some of her family are Mr and Mrs. Gale Slemp, Mr and Mrs. Wilson Eldridge and Mr and Mrs. Crofton Bays.

Custom Made Drapes

Quality Carpeting

CALL US FOR FREE ESTIMATES ON DRAPES AND CARPETS

THE FARM STORE

"Everything For The Farm And Home"

Jonesville, Va.

Phone 846-1441

Cumberland Bowl July 4th Observance Is Big Success

Cumberland Bowl Park's annual July 4th celebration program was again a big success.

Again the weather favored the occasion. Sunny skies and mild weather made the day just right for the many activities that took place.

At left, are pictures of the winners of several of the events.

Other pictures are to be found on page one.

JONESVILLE

Mr and Mrs. Walter Gilliam and family of Cincinnati, Ohio spent a vacation with Mr. and Mrs. Clyde Garrett.

Mr. and Mrs. Woodrow Williams of Big Stone Gap visited their sisters, Mrs Hattie Moore and Mrs. Pattie Roberts on July 4th

Mrs. Pauline Willis and son, Lynn of Harrisburg Pa., and Mr and Mrs. Sherman Warner and Kathy of Detroit, Mich., spent a few days with their mother, Mrs Bertha Warner.

Miss Zelma Gilbert visited relatives in Bristol recently

Dr and Mrs Richard A. Davidson and son Rich of Wise spent the weekend with his parents, Mr. and Mrs. Ben Davidson, Sr.

Mr. and Mrs. Walter Stiff, Jr., and family of Portsmouth, Va., spent the weekend with their grandparents, Mr. and Mrs. Elmer Williams. Others visiting them were Mrs. Alice Marcum and Mrs. Nancy Stiff of Bristol.

Miss Stella Conn was the Sunday dinner guest of Mr. and Mrs. Jack Stapleton

Ada Lee Terry, Mr. and Mrs. Gerald Terry and family spent a few days with Mr. and Mrs. Fred Phillips and Lydia Terry.

Check and Double Check...

Check all our banking services . . . including a Regular or Special Checking Account to fit your needs. You can pay your bills quickly and conveniently with a Checking Account, and your cancelled check is your receipt. So safe, too. Let us help you choose the Checking Account for you.

COMPLETE BANKING SERVICES

Savings Accounts ● Mortgage Loans ● Checking Accounts
Auto Loans ● Safety Deposit Boxes ● Travelers Checks

Lee Bank & Trust Company

Pennington Gap and St. Charles, Virginia

MRS. JOE L. McKENRY, JR.

Miss Harber and Mr. McKenry Speak Vows

Miss Betsy Harber, daughter of Mrs. Harry Hillman Harber and the late Mr. Harber, of 522 Joslyn Avenue, Pennington Gap, Virginia, became the bride of Mr. Joe Linnard McKenry, Jr., son of Mr. and Mrs. Joe L. McKenry, Sr., of 2162 Redbud Drive, Knoxville, Tennessee, on Saturday, June 29, 1968, at the First United Methodist Church of Pennington Gap, Va. The Rev. Carl Bates performed the double-ring ceremony at three o'clock.

Lighted arches of candelabra decorated with Oregon fern and sprays of stephanotis were the setting for the ceremony. The windows and altar rail were decorated with individual arrangements of Oregon fern and candles accented with white satin bows and baskets of white gladioli.

A program of wedding music was presented by the organist, Mrs. Cora Lewis Creech. The soloist, Mr. Arthur Lane Livesay, sang "Till the End of Time," "Whither Thou Goest," and the "Wedding Prayer."

Given in marriage by her grandfather, Mr. G. E. Harber, the bride was attired in a floor-length formal gown of candle light pure silk organza and reembroidered Alencon lace. The empire fitted bodice was of all-over lace on sheer and featured a Sabrina neckline and scalloped elbow sleeves. The lace fell into scallops onto the a-line skirt which was adorned with matching lace medallions arranged in floral motif design. The entire hemline was bordered with matching lace in a wide band and scolloped at the edge. The skirt was further enhanced by a detachable chapel train which was adorned with matching lace medallions. The bride carried a bouquet of roses and carnations centered with a yellow-throated orchid arranged in a nosegay with eggshell streamers and gold filigree bells. She wore a single strand of pearls, a gift of the groom.

Her honor attendant, Mrs. Larry Clifton Neff, was attired in a floor length gown on mint green silk faced with ottoman. The empire bodice featured a scooped neckline with a stand-away satin collar and short sleeves. A matching satin bow further accented the fitted bodice and a-line skirt. Silk chiffon attached to the shoulders by a satin bow created a floating panel train back. She wore a matching headpiece with a bouffant veil of illusion. The bridesmaids Mrs. Sam Richmond, Mrs. Gerald Edens, and cousins, Misses Carol and Lynn Shelburne wore identical gowns as the honor attendant in a pastel shade of apricot. Each carried a colonial nosegay of apricot and green carnations, roses, and yellow Marguerite daisies with ribbon streamers tied with Lily of the Valley.

Mr. Joe L. McKenry, Sr., father of the groom, served as best man. Serving as ushers were Mr. William M. Kyle, Jr., Mr. James B. Blevins, Jr., and Mr. Tye Harber, Jr., cousin of the bride, all from Knoxville, and Mr. Robert Lemons of Pulaski, Va. Master Chris McKenry, brother of the groom, was junior usher.

A reception was held immediately following the ceremony in the Fellowship Hall of the church. The Rebecca Circle of the Woman's Society of Christian Service catered the reception. Those serving were Miss Ernostine Byington, Mrs. Martha Barron, Mrs. Susan Pope, Mrs. Mildred Hartley, Ms. Ruth Jessee, aunts of the bride, Mrs. Ann Collier and Mrs. Catherine Gilbert and cousin, Miss Katie Frances Harber. The bride's aunt, Mrs. E. Tye Harber, Sr., presided at the bride's book.

Both the bride and groom are students at Tennessee Wesleyan College, Athens, Tenn. and will resume their studies there in the fall.

Out of town guests attending the wedding were:

Mr. and Mrs. W. Tom Davenport, Mrs. James Sparks, Mr. and Mrs. Newell Sharpe, Mrs. Newton Jones, Jennifer and Leslie, Mr. and Mrs. William Hood, Mark and Lisa, Mr. and Mrs. Robert Wiese, Mrs. Jean Comer and Angue Comer, Mr. and Mrs. James B. Bevins, Sr., Mr. and Mrs. Ray McKenry, Patrick and Clifford McKenry, Miss Viola White, Mrs. Docia Wilson, Mrs. Mary Katherine Charles, Debby Pollard, Teddy Fear, Parker Hilands, Mrs. William M. Kyle, Jr., Mrs. James B. Bevins, Jr., all of Knoxville.

Leslie Ann Stronge, Chattanooga, Becky Ann White, Knoxville, Mrs. H. H. Collier, Waynesboro, Va., Mr. and Mrs. Joseph Gilbert, Clinwood, Va., Mr. and Mrs. Don L. Gilbert and family, Bristol, Va., Mr. and Mrs. Ray Gilbert and family, Murfreesboro, Tenn., Mr. and Mrs. John Harber, Buena Vista, Va., Mr. and Mrs. Tye Harber and family, Knoxville, Mr. George Harber, Greeneville, Tenn., Mrs. James A. Ridley, Sr., Murfreesboro, Tenn., Granville S. Ridley III, Murfreesboro, Tenn., Mrs. Paul P. White, Atlanta, Ga., Mr. and Mrs. Frank Patrick, Paul Patrick, Atlanta, Ga., Dr. and Mrs. Clyde Alley, Jeff, Mike and Pamela Alley, Asheville, N. C., Kathy Groves, Alcoa, Cee Cee Blalock, Maryville, Carol Kidwell, Knoxville.

PENNINGTON GAP

Cox Reunion

On Sunday, June 30 at the home of Mrs. Harve Cox a reunion was held honoring Mr. and Mrs. Joe Pat Cox of Houston, Texas who were here on vacation.

A picnic lunch was enjoyed by Mr. and Mrs. Ollie (Ruby) Napier, Linda and Steve, of Hazard, Ky., Mr. and Mrs. James (Patricia) Howard, Robert and Rodney and Karen of Bristol, Mrs. Martha Cox and daughters, Mary Alice and Carolyn and Glenn Cox, all of Dayton, Misses Linda, Donna and Landa Cox, St. Charles Mr. and Mrs. Clyde Cox, Nannie Ruth and Helen of Route 2, Mr. and Mrs. Eugene (Jean) Collins, Cathy, Patti and Jerry.

Mr. and Mrs. Joe Pat Cox left Friday for their home in Texas.

Mrs. Kittye Sword of West Morgan Avenue was Sunday dinner guest of Mrs. Harve Cox.

Miss Mary Alice Cox of Dayton is spending her vacation here with her grandmother, Mrs. Harve Cox and her cousins.

Tomlinson - Denton Reunion

A family reunion was held at Carter's Creek Park in Lexington on Sunday, June 30 honoring Mr. and Mrs. Billy Tomlinson and family who were guests of his mother, Mrs. Minnie Denton Tomlinson and sister, Mrs. Charles (Hack) Pope and family.

The picnic lunch was prepared by each family attending. They were Mrs. Mary England and family, St. Charles, Mr. and Mrs. Garner Tomlinson, Knoxville, Mr. and Mrs. Dan Shackleford and family, Mr. and Mrs. J. Roy Tomlinson and family and Miss Fanny Tomlinson, all of Pennington.

Mr. and Mrs. Jim Denton and family of Wendover, Mr. and Mrs. Jim Haynes of David, St. Charles, Mr. and Mrs. Perry Carter, Jonesville, Mr. and Mrs. James Smallwood, Norton, Mr. and Mrs. Fred Page, Norton, Mr. and Mrs. Billy Tomlinson, Brian, Marty, Mark, Brenda and Jana, of Los Angelese, Calif., Mr. and Mrs. Charles (Hack) Pope and Mrs. Minnie Tomlinson.

On Monday evening Mr. and Mrs. Jimmy Smallwood of Norton entertained with a picnic at High Knob, her uncle, Mr. Billy Tomlinson and family, Mrs. Minnie D. Tomlinson and Mr. and Mrs. Charles Pope.

Mrs. Parlee Orick had the misfortune of falling at her home one day last week. Extent of her injuries are not known at this time. However, she was in Lee General Hospital for observation.

Mrs. Harry Pugh, Regenia and a friend, Miss Jenny Ray from Lebanon, Va., spent Friday and Saturday [illegible] Rebecca [illegible] sense of Mrs. [illegible]

Mr. and Mrs. [illegible] of Wise were business [illegible] in town Monday.

Ronnie Carson [illegible] his vacationing in B[illegible] sachusetts with his [illegible] Thelma Games and [illegible] Roy G. Carson. He [illegible] about two months.

Mrs. Pearlie L. Co[illegible] returned from [illegible] to Ohio. Her mother [illegible] Sallie Litton [illegible] her for a visit.

Ewing Equipment Company
Ewing, Va.
For
Lawns and Garden Tractors

FLOWERS
FOR ALL OCCASIONS
Pennington Flower Shop
Pennington Gap, Va.
Mr. and Mrs. Willard Barker
Owners
Phone Day or Night 546-2481

MAYTAG
PENNINGTON
Hardware & Furniture Co.
Pennington Gap, Gate City and Big Stone Gap

DOCTOR'S ORDERS
Your Doctor is an authority on good health... your good health. His prescription is designed to put you back on your track. Our pharmacy implements your Doctor's orders and follows the same guideline your good health is our most important concern. Rely on us for prompt, courteous prescription service.
YOUR Rexall PHARMACY
PENNINGTON PHARMACY
Pennington Gap, Va.

MOHAWK means fine
CARPETING
choose from our wide selection now on display ● the quality you buy today will reveal itself over years of beautiful service.
FREE ESTIMATES
ROGERS HOME DECORATORS
ceramic tile ● inlaid vinyls ● expert installation
Phone 546-1481 Pennington Gap

THE BIG NEWS IS SAVINGS
THE BIG SPLASH IS... EXTRA VALUES
ON OUR JULY SPECIALS

	Was	Now
Bed Room Suite	$179.00	$139.00
Dinette Set	$75.50	$56.50
Swivel Leatherette Chair	$79.00	$59.00
Philco Clothes Dryer	$179.95	$150.00
New 1968 Philco Side By Side Freezer Refrigerator Frost Proof 21 cu. ft:	$499.00	$469.00

Low Prices On Seat Covers
Few Terry Cloth Covers - Special Price
All Types Of Electric Fans
CREECH TIRE & SUPPLY COMPANY
Phones 546-1341 and 546-1232 Pennington Gap

MUFFLER EXHAUSTED?
GET A NEW
INTERNATIONAL PARTS CORP.
GUARANTEED MUFFLER
GUARANTEE
Every INTERNATIONAL PARTS CORP. Muffler is guaranteed for as long as you own the car on which it is installed. (Guarantee does not cover replacement service charges.)
Gibson's Tire Service
PENNINGTON GAP
Presley Texaco Service
FLATWOODS
Downtown
PENNINGTON GAP
Shell

There's only one way to find out why a quarter-million Ford and Chevy owners switched to Plymouth:

Drive it!
You can see Plymouth's good looks. You can feel Plymouth's comfort and luxury. But you've got to get behind the wheel to find out how really different cars can be. This one really *handles*. The secret? Chrysler Corporation. Come on in and take an unbeatable test drive. Give Plymouth a real workout and see for yourself. There's no obligation—except to yourself. After all, a car's a big investment. The Unbeatables want to make sure you know the score.
AUTHORIZED DEALERS CHRYSLER MOTORS CORPORATION
ROLLER MOTOR CO.
1701 E. Morgan St. Pennington Gap, Virginia
JONESVILLE AUTO SALES
Church St. Jonesville, Virginia

KEOKEE

Members of the WMU met recently at the Pleasant Hill Baptist Church in Keokee for their regular meeting Eleven members were present and three new members

Officers were elected for the coming year.

A surprise stork shower was given in honor of Mrs. Buster Johnson following the social hour. She received several nice and useful gifts.

The Pleasant Hill WMU will sponsor a rummage sale on the church lawn on August 3rd

Mr. and Mrs. George Jones from Lynch, Ky., Mrs. G. W. Jones and Bill Jones from Dora, Ala., visited Mr. and Mrs. Lewis Jones recently. Also visiting was their daughter, Mary Lana Jones of Radford and visiting on Friday were Mr. and Mrs. Clarence Duff of Keokee and Mrs. Selma and Kie Dorton of Florida.

Bill Mallory spent last week in Norfolk visiting his mother and other relatives While there he attended a family reunion.

Mr. and Mrs. Delano Thompson and family of Michigan are visiting Mr. Thompson's father, J. G. Thompson, Sr., and Mrs. Thompson this week. Also visiting were his daughter and son-in-law, Mr. and Mrs. Harold Morris and daughter, Rhona of Dayton. They visited Mr Morris' mother, Mrs. Violet Morris.

Mr. and Mrs. Tommy Huff and family of Cumberland, Ky., visited Mr. Huff's parents, Mr. and Mrs. Dock Huff on Sunday.

Mr. and Mrs. Hays McKnight and Mrs. C. F. Bush of Dayton attended services at the Oak Grove Primitive Baptist Church on Sunday. Also attending was Charles E Flanary of Appalachia Mrs. Bush plans to spend the week in Big Stone Gap with her daughter and family. The McKnights will visit relatives in Keokee and Big Stone Gap.

Mr. and Mrs Lewis Jones visited in Lynch, Ky., and Rogersville on the 4th of July.

Mrs. Frances Collier and family, Mrs. Bertha Mae Legg and Deborah Maple spent the 4th of July in Bristol

Guests this week at the home of Mr. and Mrs. Otis Taylor were Mrs. Taylor's sister and brother-in-law, Mr. and Mrs Ernest Braid of Covington, Ky Also spending the weekend with the Taylors were their daughter and son-in-law, Mr. and Mrs. Norris Morris and family of Kingsport.

Sgt. Dawson C. Green and family of Ft. Clayton Panama are visiting at the home of Mrs. Bertha Mae Legg. Mrs Doris Dinsmore of Dayton was Saturday overnight guest.

Deborah Maple spent last week at Camp Pochontas in Meadowview, Va.

Lee Clark and son, Billy have returned home after visiting Mr. Clark's grandfather in Indiana.

Mrs. Calvin Hurst and children of Dayton are visiting her father, P. H. Dinsmore and sister, Miss Octavia Dinsmore

Mr. and Mrs. Clarence Duff have returned home after spending a few days visiting at Ft. Walton, Fla. Their sister-in-law, Mrs. Gary K. Dorton and son, Kie, Jr., accompanied them back home for an extended visit. They also plan to visit Mr. and Mrs. O. G. Dorton at Exeter, Va.

Mr. and Mrs. Dewane Gilbert and family have returned to Ohio after visiting Dewane's parents, Mr. and Mrs. Paul Gilbert. Other guests the past week were their son and daughter-in-law, Mr. and Mrs Don Gilbert and family of Richmond.

Recent guests at the home of Mr. and Mrs. Paul Bobrosky were Mr. Bobrosky's sister, Mary Alice Bobrosky, also his sister and brother-in-law, Mr. and Mrs. Levi Suemien of Chicago, Ill.

Supper guests last Saturday at the Bobrosky home were Mr and Mrs Pendergast and children of Norton. In the afternoon they visited Mrs Bobrosky's parents, Mr. and Mrs. Melvin Duff at Sigma.

Mrs. Billy G. Morris and children, Dale and Rebecca spent the 4th of July at the Cumberland Bowl Park in Jonesville.

Mrs. Pearl Barker and daughter, Darlis of Baltimore were guests last week at the home of Mr. and Mrs. Rudolph Quesenberry. They also visited Mrs. Barker's parents, Mr. and Mrs. Bob Quesenberry near Sigma, Keokee.

Mr. and Mrs. Jack Kern and children, Chad and Joe of Dayton spent a few days in Keokee this week visiting Mrs. Kern's mother, Mrs. Bertha Scaroborough, and also her brother, Freddie Scaroborough.

Mrs. Scaroborough and son, Freddie accompanied them to Warrior Pathe State Park near Kingsport, Tenn., on the 4th of July. Also in the group were Mrs. Lillie Kern and girls of Duffield, Clara Mae and Bud of Kingsport, Lonnie Kern and John Jones of Big Stone Gap. They enjoyed a picnic outing, boat riding, and gliding over the water on skis.

Mr. and Mrs. Kern and children of Dayton and Mrs. Scarborough and Freddie returned again to the Park on Saturday. Those accompanying them on this trip were A. T. Collier of Dayton, Gary Collier of Big Stone Gap, and Junior Markham of New York.

Mr. and Mrs. Elbert Karr and family of Indiana visited Mr. Karr's uncle and aunt, Mr. and Mrs. E. E. Wells last week. They also visited relatives in Keavy, Ky., and returned to their home on Tuesday.

Mrs. J. G. Thompson, Sr., recently attended a Postmasters meeting in Gate City.

Mrs. Conda Richardson has returned home after spending some time with her brother, Coy Bailey and family in Richmond, Ind. She also visited the W. H. Gill family in New Paris, Ohio. (The Gills formerly resided in Keokee.) Before returning home she visited with her cousin, Ellis Oakley and family in Cambridge, Ind

Mrs. Bertha Mae Legg spent last weekend visiting Mr and Mrs Johnnie Johnson, and Mr. and Mrs. Theodore Gates and family in Dayton.

Mr and Mrs. J. R Barker, Mr and Mrs. Adolphus Long and family recently visited Mrs. Barker's parents, Mr and Mrs Burkhart in Eddison, Tenn

OUR
WANT ADS
GET RESULTS

These Stores Give CR Green Stamps

Cas Walker's Virginia Food Center
Pennington Gap

Novelty Clothing Co. - Pennington Gap

Pennington Esso - Pennington Gap

By George!

from page one

teaching profession, Mr. Cox managed his farm; enjoyed his family and friends and devoted much time to what was perhaps his most enjoyable avocation — writing

He carried on regular correspondence with about 200 persons. On the average, he wrote about five letters a day

The secret of long life is one which man always seeks. Mr. Cox would have been 93 years of age on November 20. Most of his close associates will probably agree that a number of factors contributed to his long life. He was a gentle man who harbored no ill will toward any fellow man. He stayed interested and busy through out his entire life.

On July 4, he had spent most of the day at the July 4th celebration at Cumberland Bowl Park. Here he enjoyed the day meeting friends both old and young. His interest in all aspects of life was a wonderful thing to see

Friday was a routine day for him. He was occupied with his usual chores and his writing

Saturday started in the same manner. He was seated at his writing table, recording the events of the past day or so in his diary. He had written the word "Mom" referring to Mrs Cox. He then folded his arms on the table and rested his forehead on his arms, as he often did while gathering his thougts for what he was about to write. His pencil was clasped in his fingers As he rested there, he quietly fell asleep He died as he had lived — a peaceful and tranquil man

There can be little regret when a man such as Professor Cox slip quietly into the great beyond He had lived far past the proverbial "three score and ten."

Few of us will be fortunate enough to enjoy all of the blessings of a full and happy life as did Professor W. S Cox

ROSE HILL

Mr. and Mrs. Taft Bales entertained July 3rd., Mr. and Mrs. Freeman Williams and sons, Pete, Terry, Jeffrey, Mr and Mrs Clyde Garrett and Mrs J. P. Hobbs with a cook-out honoring their grandson's Jeffrey's 5th birthday.

Friday evening Mrs Charles Stewart, Mrs Trudy Dilworth Baltimore Mrs. T E Lovens and Miss Ferne Jones accompanied Mrs Eugene Jones on a trip to Big Stone Gap Missouri, the June Taylor House for the drama, "The Trail of the Lonesome Pine"

Mr and Mrs. Ulysses Cavin Mrs Marguerite Ollendorf, Mrs Dona Bowers and Miss Debra Bowers, Toledo, Ohio spent a few nights with Mr and Mrs Ons Cavin and visited other relatives and friends

Mr. and Mrs. Neal Smallwood and daughter, Belleville Mich., spent the week with her parents, Mr. and Mrs. Morgan Speak

Mrs J P Hobbs was overnight guest of Mrs. T. E Lovens Saturday.

Mrs T. E. Lovens was hostess to a "cook-out" at her home Saturday evening. Guests present were Mrs. J. P. Hobbs, Mrs. Charles Stewart and son, William, Mrs. Trudy Dilworth Baltimore, Desmand Turner, Atlanta, Mr. and Mrs. Joe Turner, Mr. and Mrs. Clyde Garrett Mr. and Mrs. Eugene Jones and Miss Ferne Jones, Mrs Derward Turner and children, Darien and Donna.

Mr. and Mrs. Robert Seale, Detroit are guests of her parents, Mr. and Mrs. Charles Marcum.

Mr. Hassie Jones, Kingsport is visiting the Claude Ball family

Mrs Thelma Rosenbaum was guest of Mr. and Mrs. Henry Campbell Sunday and attended church at Morgan Memorial.

Mr. and Mrs. Joe Wolfenbarger and grandson, Jimmy, Washington, D. C., were guests of Mr and Mrs. Bob Williams and Glenda Sunday.

Fred Bales, Richmond, Mr. and Mrs Clyde Garrett, Mrs J. P. Hobbs, Mrs. Charles Stewart, William, Mrs. Trudy Dilworth, Baltimore, Mr and Mrs Eugene Jones and Miss Ferne Jones were guests of the Byrd Garrett family Sunday afternoon.

Roy Garrett, son of Mr. and Mrs Byrd Garrett is home on furlough from Texas.

Mr and Mrs. Eugene Jones honored their grandson, William Stewart, Baltimore, with a birthday party Tuesday evening Guests present were Mr. and Mrs. Darrell Turner and David, Atlanta, Ga., Mr and Mrs Joe Turner and Dale, Mrs. Trudy Dilworth and his mother, Mrs. Charles Stewart, Baltimore, Md., Mrs. T. E. Lovens and Mrs Ferne Jones

Refreshments from a huge birthday cake, ice cream and watermelon were served

Mr. and Mrs. Wilburn Hampton, Crownsville, Md., are visiting their daughter, Mrs. Paul Wolfe and Mr. Wolfe.

Mrs. Rosa Wilson and son, Broadhead, Ky., and Mrs Grant Cavin called on the Morgan Speak family Sunday.

Desmond Turner returned to his work in Atlanta Saturday night after a visit with his parents.

Calling on the Glen Yeary family recently were Miss Susan Yeary, Knoxville, David Wars, Pensacola, Fla., Mr. and Mrs. Harry Yeary, Mr. and Mrs. Singleton Dean, Mr. Larry Pack, Knoxville, Mr. and Mrs. Hubert Marcum and children.

Dale Turner accompanied his brother's family, Mr. and Mrs. Darrell Turner and David home to Atlanta for a visit.

WOODWAY

Mr. and Mrs. Howard Salley have visiting them their son, Gene of Aniak, and grandson, Danny, Anchorage, Alaska. Danny is the son of Mr. and Mrs. Ralph Salley. He is also visiting his maternal grandparents, Mr. and Mrs. Fred Myers, Jonesville.

Visitors last week in the home of Mr. and Mrs. Leonard Honaker were Mr. and Mrs W. D. Flincham, Roanoke and Mr. and Mrs. Barton McElyea and family, Dayton, Md.

The Morris Fannon family is vacationing this week in the State of Oklahoma. Mr. Fannon is also attending the National Auctioneers' Convention being held in Oklahoma City.

Mrs. Margaret Wright returned to Clarksville, Tenn., Sunday with her mother, Mrs. Mary Rainey and neices, Audrey and Dorothy Rainey, for a few days visit.

Corbett Brown and Mrs Faye Myers returned home last week from several days visit in Canada. While on their trip they fished in the Ottawa River Accompanying them home were Mr. and Mrs. Lawrence and Mr and Mrs. Howard Melzonia, Dayton.

Corpsman John K. Callahan is home on leave this week from Clam Lake Job Corps Conservation Center, Clam Lake, Wisconsin. Corpsman Callahan is the son of Mr. and Mrs. C. M Callahan.

Mr. and Mrs Bradford Carraway, Hampton visited here last weekend with her parents, Mr and Mrs. J. W. Poteet.

Mrs Maggie Zink enplaned Sunday morning from Tri-Cities Airport for a visit in the State of Washington She was accompanied to the airport by Mr and Mrs. David Fannon

Mrs C H Webb, Whitesburg Ky., and Mr. and Mrs C H Webb, Jr., and family, Frankfort, Ky., visited Thursday with Mr and Mrs Pearl Gilbert

Sgt I. G. Walton, Jr USMC, is enjoying leave with his parents, Mr. and Mrs. L. G. Walton, Sr Sgt. Walton returned last week from a tour of duty in Vietnam

Mrs. Alpha Gibson, Greeneville, S. C., and Mr. and Mrs. Norman Johnson and family, Kingsport visited here last week with Mr. and Mrs. Earnest Rice

Mr. and Mrs Zack Robinette and Mr. and Mrs. Bill Carter and family, Big Stone motored to Levi Jackson Park, London, Ky., the Fourth. They were met there by Mr. and Mrs Sammy Davis and family of Jefferson, Ind. Miss Rebecca Davis returned with her grandparents for a short visit. Mrs Robinette and Rebecca visited later in the week with Mrs Robinette's brother, Herbert Johnson in Knoxville.

PENNINGTON GAP

Mrs. Henry Kelly, Marguerite, and Anna Ford Kelly have returned from a visit with Mrs. Jack Kelly and Mrs. Bernice LeGrange in Arlington, Va.

Mr. and Mrs. Stuart Brown had as their house guest through the holidays Mrs. Mary C. Arrington from Knoxville who is a cousin of Mrs. Brown's.

Mrs. Dr. V. M. Pence, Mrs. Stuart Brown and her guest, Mrs. Mary C. Arrington of Knoxville were luncheon guests of Mrs. J. V. Graham, Sr., Saturday.

Mr. and Mrs. E. V. Albert of Harlan were visiting Mrs. J. V. Graham and the Stuart Browns Sunday afternoon and later all had dinner at the Cumberland Bowl Park in Jonesville.

Children visiting at the home of Mr. and Mrs. Clay Livesay during the past week and also enjoying a delicious 4th of July dinner with Mr. and Mrs. Livesay were Mr. and Mrs. James Livesay of Noblesville, Ind., Mr. and Mrs. Jack Livesay and children, Lisa, Jackie and Jamie, of Tipton, Ind., Mr. and Mrs. Frank Jennings and daughter, Mary Annette of Knoxville and Mrs John Myers of Rt 58 Pennington. A wonderful time and fine dinner were reported by all.

Also visiting were Dr. and Mrs. Culbertson and children of California, Patsy and Faye Blair of Chicago and Rosie Banks of Stone Creek.

Mr. and Mrs. Edward Oaks and daughter Carolyn of Dayton have been visiting her parents, Mr. and Mrs. Frank Lewis and other relatives. They returned home the first of last week. Mrs. Vivian Orick and daughter Mary Ellen accompanied them home and spent a few days with them. Mrs. Orick is a sister of Mrs. Oaks. On July 4th they all spent the day picnicking at Chautauqua Lake Park, New Carlisle, Ohio.

Miss Lindy Lyday of Dayton, is visiting her sister, Mrs. Raymond Orick and baby daughter, Veronica Lynn for a few days. patrick of St. Louis, Mo., have been visiting her parents, Mr. and Mrs. Frank Lewis of Pennington Gap.

MISS GREEN MAKES DEAN'S LIST

Ardath J. Green of Hopewell, Virginia has been named to the Dean's List for the 1967-68 spring semester at Morris Harvey College in Charleston, W. Va.

Miss Green is a freshman at Morris Harvey, an independent liberal arts college.

Birth Announcement

Mr. and Mrs. Virgil Raymond Orick are the proud parents of a daughter, born July 2. She weighed 6 lbs., 12 and one-half ozs., and has been given the name Veronica Lynn. The paternal grandparents are Mr. and Mrs. Virgil E. Orick of Pennington Gap. The maternal grandparents are Mr. and Mrs. Walter O. Lyday Jr., of Dayton, Ohio.

Roy Haynes of Phoenix, Arizona is spending a few days vacation here with his sister, Mrs. Lillian (Conn) Terry and family, Eugene Haynes and family and Pascal Haynes and family. He will visit with his sisters in Knoxville before he returns to Arizona. This is his first visit here in four years.

Mr. and Mrs. Joe C. Smith, Susan and Joe, of Lake Worth, Fla., are spending a few weeks here with his mother, Mrs. Verna B. Smith and her parents, Mr. and Mrs. Murphy King and other relatives. Mr. Smith is Dean at Lake Worth High.

Mrs. Levoy Grabeel and son, Greg and a friend, Bobby Franklin were guests of her mother, Mrs. Verna B. Smith and family on Cecil Street.

Save Save Save

Summer Clearance

SALE

Big Savings Now On Used Tractors

(All Reconditioned and Ready To Go)

Take Advantage Of This Big Opportunity To Own A Second Tractor That Will Give You Years Of Service At A Fraction Of The Cost Of A New One

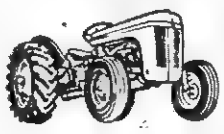

Check Them Now

They'll Go Fast!

Lee Tractor & Implement Co.

Jonesville Phone 346-2022

Pick Food Values off every shelf

Lassie Jane Whole Qt.
Dill Pickles - - - - 39c

Lassie Jane 12 Oz.
Peanut Butter - - - 39c

Fresh Ground 2 Lbs.
Hamburger - - 97c
Bonus 25 CR Green Stamps

Gal.
Fleecy White - 39c

Dole 303 Can
Fruit Cocktail - - - 33c

303 Can Golden or White
Hominy - - - - 10c

Pineapple and Grapefruit 3 - 46 Oz. Cans
Drink - - - - - - - $1.00

King Size
Liquid Vel - - 59c

Crushed Can
Pineapple - - - - - - 33c

Beaver Creek Navy, Pinto, Green Shelly and Blackeye Peas 7 - 15 Oz. Cans
Beans - - - - - - - $1.00

Kraft Qt.
Mayonnaise - 59c

20 Oz. 3 For
Fab - - - - - - - 89c

Taste O Sea 12 Oz.
Fish Cakes - - - - - 39c

Big Flavor (12 To Box) 3 For
Moon Pies - - $1.00

Ends and Pieces 4 Lb.
Bacon - - - - - 89c

Peach 18 Oz.
Preserves - - - - - 33c

Big Buy Lb.
Bacon - - - - - 49c

Bama 18 Oz.
Grape Jelly - - - - 29c

Three Rivers 5 Lb. Bag
Meal - - - - - - 39c

Taste O Sea Lb.
Fish Sticks - - - - - 69c

CAS WALKER'S
VIRGINIA FOOD CENTER

Pennington Gap, Va.
Store Hours: Monday thru Thursdays
9 A. M. - 7 P. M.
Fridays and Saturdays
9 A. M. - 9 P. M.

PENNINGTON AUTO SALES

CLYDE B. EDWARDS
Phone 546-2341

FRED GARRETT
East Pennington Gap

Dealer License No. 1388

CLEAN USED CARS

66 BSA Motorcycle, Like New.

64 Buick Wildcat 2-Door Hardtop, One Owner, Low Mileage, Blue With White Top.

64 Chevrolet Impala 2-Door Hardtop, White With Blue Interior.

64 Ford Fairlane 500, Sports Coupe, 4-In-Floor, 289 Motor, Bucket Seats, Red With Black Interior.

64 Pontiac Catalina 4-Door Sedan, Automatic Transmission, Radio and Heater, White Walls, Blue With Blue Interior, One Of The Sharpest You'll Find For The Model.

63 Ford Galaxie 4-Door, V-8, Automatic, Red With Red Interior.

62 Ford Fairlane 500, 4-Door, V-8, Automatic, Blue With Blue Interior.

62 Corvair, 3-In-Floor.

60 Buick 2-Door Hardtop, Green With Green Interior.

60 Chevrolet, 6 Cylinder, Straight Drive, 4-Door Hardtop.

60 Chevrolet Impala 2-Door Hardtop, 327 Motor, Straight Drive, White With Red Interior.

59 Ford Galaxie 500, 4-Door, V-8, Automatic Transmission, Blue With Blue Interior, Real Nice.

56 Chevrolet V-8, Straight Shift, 4-Door Sedan.

56 Chevrolet 4-Door, V-8, Straight Drive.

55 Ford ½ Ton Pickup.

54 Ford ¾ Ton Truck 3-Speed Transmission, Flat Bed.

14 Ft. Fiberglass Runabout Boat, 30 H.P. Johnson Motor, Tilt Trailer.

Sears

Sears New Catalog Sales Office

Phone 523-2320

on East 5th Street at Powell Avenue
Thursday, Friday, Saturday — July 18, 19, 20

GRAND OPENING

Appliance Display Center | Convenient Credit Department | Auto Service Center | 200,000 Item Order Service | Phone Order Service | Plenty of free Parking

WIN-A-PIG WIN-A-PRIZE CONTEST

Win your choice of these prizes plus the pig

HOME FREEZER
WASHER OR DRYER
REFRIGERATOR
GAS or ELECTRIC RANGE
TELEVISION SET
SEWING MACHINE
WINDOW AIR CONDITIONER
SET OF 4 AUTO TIRES

No obligation to buy, anyone can win. Come in during our celebration—Thursday, Friday or Saturday—and guess the weight of the pig frozen in Sears Coldspot Freezer. The most nearly correct entry will win. In case of ties, the earliest tieing entry will win. Contest ends at 2 p.m. Saturday, at which time the winner will be announced.

DISCOUNTS OFF LOW CATALOG PRICES!

During Grand Opening—Thurs. thru Sat.

$3.00 off purchases of $50
$5.00 off purchases of $75
$7.50 off purchases of $100
$10.00 off purchases of $150
$15.00 off purchases of $200
$20.00 off purchases of $250
$25.00 off purchases of $300
$30.00 off purchases of $350

These discounts apply to every item listed in current Sears Catalogs, or displayed on our sales floor. No matter how low our current price, you still get the discounts shown above.

Drive-in Tire and Battery Automotive Service Center

LARGE STOCK OF TIRES AND BATTERIES ON HAND FOR ON-THE-SPOT INSTALLATION

PRECISION WHEEL BALANCING

NO MONEY DOWN ON SEARS EASY PAYMENT PLAN

Complete Home Appliance Sales and Service Center

- WASHERS
- DRYERS
- FREEZERS
- REFRIGERATORS
- STEREOS
- RANGES
- TELEVISIONS
- DISHWASHERS
- SEWING MACHINES
- VACUUM CLEANERS

HOME DELIVERY and INSTALLATION
EXPERT LOCAL SERVICE WHEN NEEDED

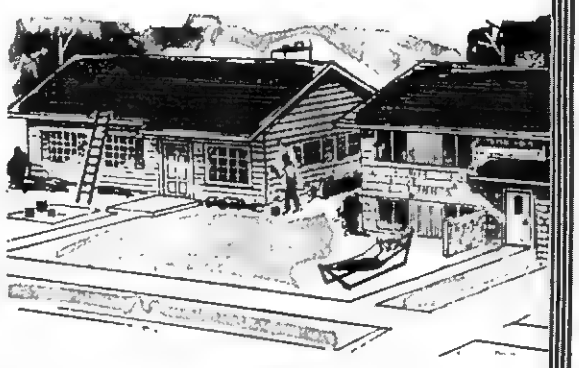

Home Improvement Service Sears Does the Whole Job

ESTIMATES • MATERIALS • INSTALLATION • CREDIT

- Central Heating Systems
- Central Air Conditioning
- Complete Bathrooms
- Water Heaters
- Siding, Roofing
- Storm Windows, Doors
- Ornamental Railings
- Patio Covers, Carports
- Ceramic Tile
- Insulation
- Wall-to-Wall Carpet
- Floor Tile, Linoleum
- Yard Fencing
- Garage Doors

NO MONEY DOWN ... UP TO 5 YEARS TO PAY

FREE 7-pc. Beverage Set
to first 100 adults attending our grand opening Thursday morning
decorated set by ANCHOR HOCKING

SPECIAL! Wheel Balancing just 50¢
during our 3-day Grand Opening in our new Tire and Battery Service Center
Labor and weights, just 50¢ per wheel

SEARS CATALOG SALES OFFICE

Grand Opening Store Hours: 9 am to 9 pm Thursday and Friday, 9 am to 5:30 pm Saturday on East 5th Street at Powell Avenue in Big Stone Gap

MEET THE STAFF OF HAPPI-LEE

Ed Note This is the second of a series introducing members of the staff of a special summer camp, Happi-Lee now in progress at Clay's Land Bowl Park, Jonesville

At right is Miss Jane Shubert, daughter of Mr and Mrs Lloyd W Shubert of Dryden

Miss Shubert is a senior at LMU, majoring in Elementary Education Included in her college activities are membership in the Baptist Student Union and the Student National Education Association

During her high school career, she was a member of the 4-H Club, Library Club vice president of the Senior class, a member of the annual staff. She was an honor student

At left is Dennis Roop, son of Mrs. Dora Roop of Jonesville He is a Biology major at Berea College, now in his senior year. His extracurricular activities in college include the track team three years, Chapel Choir president Polynomen, the mens' singing group He has been elected to the top 12 mens' association

In high school, he was a member of the football, baseball, basketball and track teams; a member of the Beta Club, 4-H Club and president of the Freshman and Junior classes, a member of the chorus and Hi-Y.

McClure's Chapel

James Martin, Pennington visited with Grant Osborne Saturday.

J. R. Osborne was in the area Saturday

Don Fee was dinner guest of Mr. and Mrs. Grant Osborne Saturday. When Don was a fourth grader he was Mrs. Osborne's pupil in the one room Horton School just across from the Osbrne home and the McclureS Chapel Church.

Robert Osborne, Liggett, Mr. and Mrs. Lee Wilson, Rose Hill visited relatives Saturday.

Mrs Hoye Osborne, Sue and Bobby returned from vacationing in Dayton with relatives.

Mr. and Mrs. Clyde Saylor and Reid, Dayton spent the weekend with her parents, Mr and Mrs. H. G. Osborne. Others who visited them Sunday were Mr. and Mrs. H. D. Osborne and Valerie, Liggett, Tip Parkey, Jonesville, Robert Osborne, Liggett, Mr. and Mrs. Curtis Fletcher, Tazewell, Mrs. Lee Wilson and Obella, Rose Hill Alex Matlock, Bonhnam, Texas, Mr. and Mrs. Farrel Speak and boys, Mr. and Mrs. Grant Osborne.

Mrs. J. P. Speak and Farrell Speak were in Harlan Saturday

Our most elderly neighbor W. R. Maness celebrated his 89th birthday Saturday, June 29. Those who had dinner with him Sunday in honor of the occasion were Mr. and Mrs Dewey Matlock, Kingsport, Mr and Mrs. Robert Garrett, Rose Hill, Mrs. Clarence Matlock, Cumbo Community and Mrs R. H. Lamb, McClure's Capel Others who visited in the afternoon were Mr. and Mrs. Clyde Maness and Clara Pack.

Jim Shackleford and John spente the day Sunday with relatives in Harlan, Jim's sister from Pennsylvania called on their father, John Shackleford

The McClure's people enjoyed having several visitors attend services Sunday morning. They were Mrs. Vernon Young and two daughters, Donna and Mary Matlock, Pauline Lockaby, and Venita Matlock, Bonham Texas Tip Parkey and his daughter, Mary, Jonesville.

Mr. and Mrs. Hoye Osborne Sue and Bobby had several visitors Sunday afternoon among them were Grant Osborne, Clyde Saylor and Reid and Mr and Mrs. Hedley Thompson

Mr. and Mrs. J. C. Zion are the proud parents of a baby daughter. J. C. is the son of Mr. and Mrs. John Zion of the Cedar Hill Community

Mr. and Mrs. Oda Matlock and others were honored Saturday night when several relatives came from Texas to spend some time with them Alex Matlock, brother to Oda and three of his daughters and two granddaughters. Alex daughters, Venita Matlock and Mrs. Pauline Lockaby, Bonham, Texas, the other daughter, Mrs Vernon Coung and her two daughters, Donna and Mary Young are from Fort Worth, Texas.

Alex Matlock and family moved from here in 1910.

Mrs. Dewey Matlock underwent major surgery in the Middlesboro Clinic Monday Mrs R. H. Lamb spent the day and night with her. They are sisters.

Mrs. Hoye Osborne and Bobby visited in Rose Hill Tuesday.

Ed Marcum, Kenneth Short and Herman Marcum visited with Grant Osborne Tuesday.

Alex Matlock, Mrs. Vernon Young, her daughters, Donna and Mary, Venita Matlock and Pauline Lockaby, from Texas, Mr. and Mrs. Oda Matlock, Misses Dora and Etta Matlock were dinner guests of Mr. and Mrs. Cort Matlock Tuesday.

Mrs. Vernon Young, Donna and Mary, Venita Matlock and Pauline Lockaby were overnight guests of Mr. and Mrs. Hobart Matlock.

Mrs. Clarence Matlock visited Mrs. Dewey Matlock in the Middlesboro Clinic.

G. W. Fee had to spend his birthday in Lee General Hospital.

Mr. and Mrs. Clyde Saylor were in Rose Hill Tuesday.

Alex Matlock, Bohnam, Texas spent several nights with his sisters, Dora and Etta Matlock last week.

Grant and Hoye Osborne made a trip to Harlan Wednesday.

Mrs. Hoye Osborne, Sue and Bobby visited relatives in the area Wednesday afternoon.

Sp-5 Jim Fairchild was discharged from the Armed Forces last week. He and Mrs. Fairchild had been in South Carolina for the last part of his service. They were overnight guests of Mr. and Mrs. H. G. Osborne.

Mr and Mrs Wayne Jetton, Robin and Lynn, Dayton spent some time last week with her parents, Mr. and Mrs. Grante Osborne. They also spent some time with her brother and family the Hoye Osbornes.

Mrs. Grant Osborne, Mrs. Hoye Osborne, Sue and Bobby, Mrs. Wayne Jetton, Robin and Lynn visited the Cumberland Bowl Park Thursday afternoon.

Smoky The Bear visits Camp Happi-Lee.

A swimming class at Camp Happi-Lee.

Around Lee County In Five Days

Last week during the Lee County Special Education Camp, (Camp Happi-Lee), forty children saw Lee County in five days. Not only did they see the county, but they also learned about many historical events while visiting the sites.

This week, 40 boys are attending camp. Two more weeks of camp are planned for older boys and girls

The summer scholars also attended various classes in arts and crafts, speech, games and swimming. Mrs. Fanny Hatcher arts and crafts teacher, lead the children in free-hand drawing and painting, working with clay, and they even made a shadow box of Pinnacle Rock. In speech class, Mrs. Marjorie Cardwell helped them with any talking difficulty they might have had. She taught them many words and phrases. Mr. Jack Keith had the following activities in the games classes: balancing activities, rhythm activities, charades, relays, tumbling, kickball, and lion hunts. "Old Stewball" and "If You're Happy" were two of the favorite songs led by Martha Choate, who also supervised the swimming activities.

In keeping with the concept of the outdoor school, the children studied nature through nature hikes and even had an on-the-spot visit from Smokey the Bear Mr Anderson, a forest ranger from Big Stone Gap gave the children an educational program on how to prevent fires He also taught them what to do if they should find a fire

The children saw Pennington Gap Boy Scout Troop 382 present a live Indian dance that was very good.

The highlight of the camp came Thursday night when the children were taken to Big Stone Gap to see "Trail of the Lonesome Pine."

The following children attended the camp and each was recognized as follows

Group I — Counselor, Jane Ann Shubert Loretta Harless, Most Contended; Sylvia Robbins, Best Helper; Easter Eldridge, Best in Crafts; Regina Dillman Neatest in group I, Gwendolyn Parkey, Most Improved in Crafts; Deborah Carter, Best Camper in group I; Teresa Dillman, Best Singer; Margaret Wilder, Best in Speech; Debbie Eldridge, Most Cooperative in group I; Hazel Adams, Best Mixer

Group II — Counselor, Gail Holmes; Franklie Elaine Mullins, Best in games; Renda Sue Cox, Neatest in group II, Terri Jessee, Most reverant; Betty Lou Adams, Best Helper; Patricia Kirk, Most Improved over all; Linda Ely, Best table manners; Donna Sue Kirk, Most cheerful; Barbara Dillman, Most cooperative in group II; Alice Million, Best camper in group II.

Group III Counselor, Dennis Roop; Brenda Baird, Eager Beaver; Betty Harless, Best Helper; Dorothy Price, Best Listener; Patty Harless, Most patriotic; Emily Satterfield, Most Improved in swimming; Mary Ellen Wiles, Neatest in group III; Monnie May, Best Camper; Betty Lynn Parks, Most improved in games; Hester Ann Short, Best in group III.

Group IV- Counselor, Martha Choate; Kathy Barnett, Most cooperative in group IV; Dorothy Harless, Best Swimming; Helen Gibson, Kindest girl in camp; Debbie Ann Edwards, Most improved in language; Patricia Rose Wilder, Neatest; Janet Lowe, Best in group IV; Betty Wilson, Most improved cooperation; Helen Coomer, Best Helper; Joyce Satterfield, Friendliest; Betty Lou Mullins, Most improved table manners.

A schedule of places to be visited by each group is listed below:

Monday — Down Route 58 all the way to Cumberland Gap. On the way, Powell Valley, Powell River, Powell Mountain, the Indian Mound, the white rocks and finally the gap between the Mountains — Cumberland Gap were points of interest observed. At the park, section of the country was shown and the museum visited. The Pinnacle where three-states - Tennessee, Kentucky, and Virginia could be seen.

Tuesday — interesting places in and around Jonesville. The Courthouse, a talk with Judge Fugate, the jail, west of Jonesville to the old Wynn Mill, where long ago people once took their corn and wheat to be ground into flour and meal; the old Methodist Camp Ground where meetings have been held since 1810; to the zoo, where we saw deer, a buffalo, peacock, foxes, and other small animals; Natural Bridge; the Country Club, the club house, golf course, and swimming pool; at Natural Bridge, a small stream had eroded away the limestone rock wall to form a natural bridge under the highway; then near the high school to look at the old Gibson Home, which was used as a prison and hospital during the Civil War. Cannon ball holes can still be seen in it.

Wednesday — Big Stone Gap and the Pet Milk Company; where raw milk is pasteurized and homogenized and packaged each of us were given a free ice cream stick; a visit to the Library in Pennington Gap; We saw where the books are processed.

Thursday — A picnic lunch, first stop, the airport at Pennington Gap; a visit to WSWV radio station in Pennington Gap; as we drove to our picnic site we stopped at a store where a look at Great Stone Face a rock in the shape of a human head overhanging the highway. From there to a lake for lunch and a hike.

Thursday night the group saw "The Trail of the Lonesome Pine," an outdoor drama presented at Big Stone Gap.

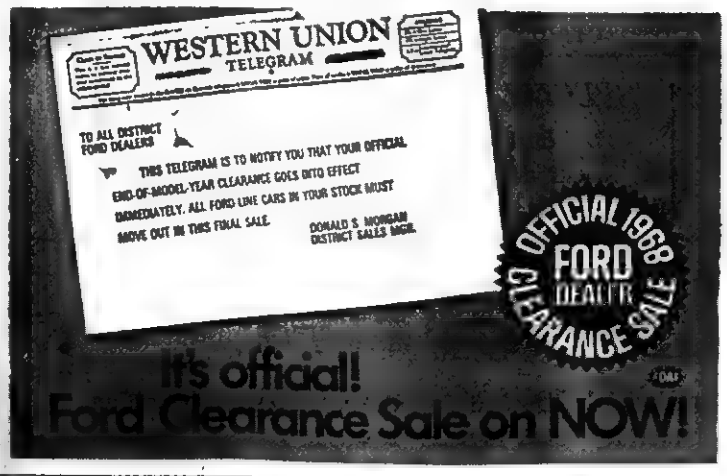

ROSE HILL

Mrs. Pauline Gregory, Mrs. Etta Smith, Mrs. Pat Turner, Mrs. Mae Hobbs, Miss Bashie Kincaid, Mr. Chester Hobbs are attending Kindergarden training class at Jonesville for three weeks.

Mrs. George Garrett and children, Indianapolis visited her relatives here last week.

Mrs. Ross Stickley and Mary were at University of Virginia Hospital Monday for check-up. They are spending the rest of the week with Mrs. Sarah Hummel at Blacksburg.

Terry Smith had an accident Sunday which resulted in both arms broken.

News received here that Mr. and Mrs. Jack Brooks are moving to Arthur, Tenn., where they have purchased a home They have been living in Indianapolis.

Mr. and Mrs. Charlie Pauley announce the arrival of their second child.

Mrs. Pearl Pauley is recuperating at home following surgery in a Harlan Hospital.

Mark Scott, Harlan visited relatives here last week.

Linda Testerman, Oak Ridge is visiting the Harry Fugates.

Mr. and Mrs. Lawrence Scott and family went to Norfolk to visit last week. Mrs. Scott entered the hospital for treatment while others returned home.

Jerry Dean has arrived from Vietnam. He has been discharged from Army duty and plans to go to Indiana soon.

Bobby Scott is employed as beautitian in Bristol.

Mr. and Mrs. Frank Rowlett have moved into their apartment over the Post Office.

Mrs G. C. Hollifield is living with Mrs. Tom King as a companion at present.

Mrs. Walter Gibson and children from Illinois are spending a month with her parents.

Ancil Rowlett is a patient and had surgery in Middlesboro Clinic. Also Mrs. Alma Matlock is a patient there

Mrs. Mildred Loftice, Baltimore spent last week with her mother and sister.

David Jackson is a patient in Veterans Hospital in Johnson City. His family visited him last Sunday.

Mr. and Mrs. Hubert Long, Indiana are visiting relatives here.

The Homer Cottrell family moved in their new home in south Rose Hill and Mrs. Rachel Martin and family moved in the house they vacated.

Rev. and Mrs. Fred Elliott, evangelist from Arizona moved into the home beside Mrs. Arche Seale.

Mrs. Walter Gibson and mother visited in Bristol on Thursday.

Mr. and Mrs Tip Chadwell were in Knoxville Tuesday.

Randy Kavin, Sharon Wilson from Pennington Gap spent last week with their grandparents, Mr. and Mrs Tip Chadwell.

Mr. and Mrs. Frank Rowlett and Mrs. T. B. Fugate were in Knoxville Tuesday

Mrs. Ray Fugate, Mrs. Hubert Wheeler, Mrs. T. B. Fugate attended Garden Club at the home of Dr. and Mrs. T. S. Ely, Jonesville Wedensday.

Mr. and Mrs. Dan Richmond, Lynchburg visited his mother on their way to Tazewell to take their daughter, Rebecca to visit her grandmother.

Mrs. Shan Richmond is spending a month with her daughter in Denver, Colo

Mrs. H. H. Fugate, Mrs R. D. Fugate and Mrs. Howard attended quarterly meeting at Alantus Hill Church Thursday.

Mr. and Mrs H. H. Fugate attended the funeral of George Rutherford at Tazewell Tuesday.

Mrs. Mary Fugate returned Sunday from a three weeks conducted western tour. They visited relatives in several places along the way. They were at San Francisco, Hollywood, Little Rock, El Paso, Dallas, Tuscon, Carlsbad, Oklahoma City, Memphis.

PENNINGTON GAP

Mr. and Mrs. Pat Egan and son, Ernest and grandson, Eric Chapman of Hilton, Va., lvsited the home of E. H. Elliott and Mrs. Larry Elliott and children Sunday in Poor Valley.

Mr. and Mrs Eddie Fleenor and daughter of Biloxi, Miss., visited with Mrs Fleenor's parents, the Bascom Daughertys over the weekend. Mrs. Fleenor is the former Alice Daugherty.

Mr. and Mrs Enosk Reach of Hammond, Ind., are visiting Mr. and Mrs. Hubert Turner of St. Charles and many other relatives and friends in Lee County.

Mrs. Basco Thompson of Hammond, Ind., attended church at the Admant Church and following were dinner guest of the George Depews.

Mrs. Minnie Thompson of Hammond, Ind., visited the Chloe Fish family and other relatives and friends over the weekend.

Mr. and Mrs. Jess Wilder of Baltimore, Md., and Mrs. Emma Wilder of Harlan visited with Mr. and Mrs. George Depew on Sunday. Mrs. Emma Wilder is an aunt of Mr. Depew.

Albert Stewart, a patient in Lee General Hospital is very much improved from his illness.

Mr. and Mrs. Burlon Hester and children of Nashville visited with Mrs. Hester's family over the weekend, the Olin Thompsons, Pennington.

Mrs. Walter Call and granddaughter have returned home to Saltville after a few weeks stay with Mr. and Mrs. Deri Johnson.

Mr. and Mrs. Clyde Hobbs had as their guests for a picnic luncheon on the fourth of July the following: Mr. and Mrs. C. W. Milhorn, Johnson City, Mr. and Mrs. Bruce Carter and daughter, Dryden, Miss Iris Ely, Dryden, Ballard Ely, Dryden and Mr. Sallie Z. Adams, Pennington Gap.

The children of Mr. and Mrs. Harold Davis of Georgia are visiting with their grandparents, the E. R. Davis and the C. W. Adams, Jr., family, Dryden.

Mr. and Mrs. Glen Farmer and family from Nesa, Arizonia are visiting with Mrs. Farmer's parents, Mr. and Mrs. Arthur Smalley and other relatives and friends in Lee County.

Ewing Equipment Company
Ewing, Va.
For
Back Hoes

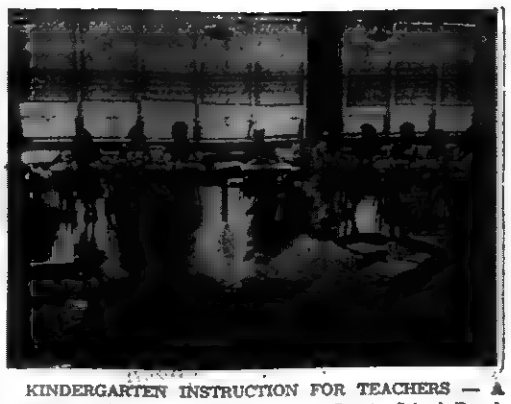

KINDERGARTEN INSTRUCTION FOR TEACHERS — A kindergarten class, sponsored by the Lee County School Board, is being offered to the principals, teachers and teacher aides of Lee County this summer.

This is a University of Virginia Extension Course, taught at Jonesville High School.

The instructor, Miss Anne Wilcox, from Lenoir, N. C., comes highly recommended She has taught kindergarten to adults for many years at State University College in Oneonta, New York.

Miss Wilcox's class will enable these teachers to understand the five year old, how he can be taught in the kindergarten and the appropriate materials used for teaching. In short, the teacher will have a better understanding of what a day in the kindergarten should consist of.

Students enrolled are: Velma Belcher, Peggy Bowles, Willard Brewer, Betty Cobb, Mary Lynn Copeland, Rebecca Crabtree, Ruth Christian, Pauline Daugherty, Molly Edwards, Carrie Gibson, Pauline Gregory, Frances Hines, Mae Hobbs, S. C. Hobbs, Freda Wade, Mary Nell Williams, Mary Hounshell.

Haxel Hurd, Bashie Kincaid, Sherlly King, Maxie Morefield, Lyda Myers, Grace Parsons, Elise Rhea, Mary Rogers, Eva Rush, Henrietta Smith, Nell Stickley, Edgar Ralph Turner, Lorene Turner, J. C. Wolfe, Flara Wolfver.

20 Attend Sw. Va. Educational Camp

Twenty Lee County seventh grade boys and girls left Sunday afternoon for a week to attend an educational camp at Lake Pocahontas, Meadowview, Virginia.

It is the function of the camp to provide the pupils with the very best out-door educational experiences possible, inspiring and challenging them through, games such as archery, riflery, swimming, horseback riding, baseball, and houseshoe; arts and handicrafts; nataure study and hike; classes in personal health and grooming; historical trips within the area and viewing drama at the Barter Theatre.

The educational out-door experiences are designed for the Lee County pupils to develop social and intellectual experiences. It is the desire of the directors, teachers and counselors to help the pupils develop good educational and social skills. The pupils are helped to make the very best use of their time and talents in a rich learning environment with the best camping staff, equipment, and facilities possible.

Those from Lee County attending camp the week of July 7. are shown in the picture above.

Mike Thomas, Emmit Wilson, Nicky Stapleton, Fred Middleton, Gregory Edens, Andrew Taylor, Linda Redmond, Brenda Bledsoe, Carolyn Stamey, Mildred McPherson, Lorene Parsons, Kathy Stapleton, Debra Caudill, Jane Vanoy, Deborah Pridemore, Kathy Robbins, Norma Mosley, Pamela Johnson, Stephine Pridemore, Pat Hines.

Approximately one hundred-twenty-eight pupils from Lee County Schools have registered for the camp this summer.

Listed below are the dates and time that the pupils will depart from the Lee County Court House, for camps July and August.

July 21, 3:45; July 28, 3:45 and August 4, 3:45.

Why The Christian Science Monitor recommends you read your local newspaper

Your local newspaper keeps you informed of what's happening in your area — community events, public meetings, stories about people in your vicinity. These you can't — and shouldn't — do without.

HOW THE MONITOR COMPLEMENTS YOUR LOCAL PAPER

The Monitor specializes in analyzing and interpreting national and world news . . . with exclusive dispatches from one of the largest news bureaus in the nation's capital and from Monitor news experts in 40 overseas countries and all 50 states.

TRY THE MONITOR — IT'S A PAPER THE WHOLE FAMILY WILL ENJOY

The Christian Science Monitor
One Norway Street
Boston, Massachusetts, U.S.A. 02115

Please start my Monitor subscription for the period checked below. I enclose $_____ (U.S. funds).

☐ 1 YEAR $24 ☐ 6 months $12
☐ 3 months $5

Name_____
Street_____
City_____
State_____ ZIP Code_____

PB-17

POWELL VALLEY NEWS

"In the Heart of the Beautiful Cumberlands"

48 YEAR ★ NO. 29 | Pennington Gap, Lee County, Virginia, 24277 | Thursday, July 18, 1968 | Eight Pages ★ Ten Cents

VIRGINIA
JUL 22 1968
STATE LIBRARY

'68 "Trail" Is Best Yet

Attendance at this year's production of the outdoor drama, "Trail of the Lonesome Pine" has been excellent.

Those involved in the drama since the beginning are highly complimentary of the performances being turned in by the cast. The compliments are coming from those who have seen and will continue to be most critical because they are the ones who have put this amazing drama together.

Professor Earl Hobson Smith wrote the drama and of course it is based on the novel, "Trail of the Lonesome Pine," written by John Fox, Jr., a resident of Big Stone Gap.

Actually, the story of how the drama was put together and how it has grown and thrived is as interesting as the drama itself. This is one of the few civic undertakings on which town and county boundaries have had no effect. People from over the entire area have helped all the way.

It is an undisputed fact that Mrs. Creed Kelly is the motehr of this, the second ranking outdoor drama in the nation.

The questions that those who see the drama keep asking are - - - "How do they do it - - - How do these amateurs turn in such professional performances - - - Why do these same people practically give their time year after year - - - What does this drama have that so many of the others apparently don't have?

The answers are as simple as the questions.

Few persons have the ability to lead and inspire as has Mrs. Kelly. Although she has been the undisputed leader of this big effort, literally hundreds of others have "pitched in" and helped. To begin to give credit to those other than Mrs. Kelly would be an impossible task. Once the effort was underway, it seems that the right person for every job just appeared, so to speak. One example is Dr. W. N. Botts. His ability as an artist and his civic mindedness have added a flavor and color to the June Tolliver House and to the drama that could not be duplicated.

The local talent that has brought the characters of "Trail of the Lonesome Pine" to life has astounded and amazed the audiences. In most case, the actor to play a certain part has remoulded the character he is to play just enough to make his every line and every motion as real as life.

This has not been a commercial endeavor. It was started to attract tourists to the area. It has most surely accomplished this goal and many others.

It was started with no operating capital. Time was when the guiding hands and heads of the organization would have perhaps accepted a federal grant. Today, it is doubtful that any such source would be tapped. Pure mountain pride, ability and hard work have been rewarded. The organization is incorporated. It owns some property on which it still owes a considerable sum. Plans for expansion and improvement have long since been made and are being carried out as rapidly as finances will permit.

Much can be seen and heard at the June Tolliver House. The place literally hums with all kinds of activity the year 'round. As the week begins, the tension slowly mounts as Thursday evening approaches. Tourists come and go. Classes in handicrafts are held. There is always motion and noise at the June Tolliver House. But as Thursday evening approaches it is easy to feel the tension build. The hustle and bustle of last minute preparations continues right up until the drama begins. Then

continued on page eight

Thelma Campbell and Gail Buck admire the art work in "The Carving on the Tree," a non-fiction children's book just completed by Elizabeth Anderson Campbell who was reared on Wallens Creek in Lee County.

The book is dedicated to Thelma Campbell, her sister, and three cousins of the author. A copy of the book will be placed in the Lee County Public Library with the following inscription by the author - "In honor of my good friend and classmate Gail Buck, This picture was taken in the Lee County Public Library.

Former Lee Countian Completes Third Non-Fiction Children's Book

For a little girl reared on Wallens Creek, in Lee County, the Lost Colony at Roanoke Island, N. C., is just about the same as the other side of the world. Time and circumstances have changed all of this for one such girl.

Elizabeth Anderson Campbell is today the Library Supervisor for the Chesapeake School system. Her husband, Dr. Walter Eugene Campbell, also a native of Lee County, is the assistant superintendent of Norfolk City Schools.

Mrs. Campbell has just completed her third children's book, "The Carving On The Tree." It is about the Roanoke Island Colony and the mystery surrounding the colony's residents who disappeared.

This non-fiction book for children is dedicated to her sisters-in-law, Thelma Campbell and Ruth Campbell Litton as well as three cousins, Mattie and Robert Anderson and Lois Anderson Green.

A copy will also be sent to the Lee County Public Library. "In honor of my good friend and classmate, Gail Buck." Mrs. Campbell and Mrs. Buck were classmates at Pennington High School.

The idea for Mrs. Campbell's third book started with children's questions about the Lost Colony

The fruits of three years of study, research and writing will be realized on August 15, when Mrs. Campbell's book will appear on the shelves of book stores. Her other two books are "Nails to Nickles" and "Fins and Tails."

MOORE FAMILY REUNION JULY 28

The Amos J. Moore Family Reunion will be held at Jonesville, on July 28, at the Cumberland Bowl Park Pavillion.

Each family is to bring a picture and picnic lunch.

Health Center Location Still To Be Settled

A special meeting of the Lee County Board of Supervisors last Friday, failed to end the question as to where the proposed Lee County Public Health Center would be located.

This building, long in the planning stage had been discussed at the two previous meetings of the Board.

A meeting called for last Friday, and actually a continuation of the regular July meeting, was to have brought the matter to a close so far as the location is concerned.

Sites for the location of the building had been proposed in both Jonesville and Pennington Gap. The architect was to have looked them over and given indication as to the most suitable location. A letter from the architect indicated that property owned by Glen Flanary and located on Joslyn Avenue, in Pennington Gap, was best suited of any of the locations offered. Following this report, Board member Charlie Smith stated that a new site had now been offered by Dr. T. S. Ely on property located near the School Bus Garage in Jonesville.

A motion by Board member Curtis Lawson and seconded by Charlie Smith and unanimously approved postponed any decision until the architect could inspect this site.

The intent of the motion was for the Board to reach a decision on the matter at the next regular monthly meeting to be held on August 7.

Bruce Carter, secretary. Dryden Water Authority signs his name and title, as indication that the Farmers Home Administration has made a loan of $132,000 to the Authority for the construction of a water system for the Dryden area. The Authority received $231,000 federal grant.

Dryden Water Authority Gets FHA Check For $132,000 Loan

Seated are Carter, Bill Jessee, treasurer, J. C. Adams, board member. Standing Charles Buchannan, Bost Engineering Co., Leonard Rorrer, FHA Supervisor, Clyde Orr, Chairman and Wm. C. Fugate, Attorney for the Authority. This group has taken the lead in the effort to secure an adequate supply for the Dryden area.

The final act of receiving a check for $132,000 was completed last Tuesday, as Leonard Rorrer, Lee County Farmers Home Administration Supervisor presented the check to the officers and directors of the Dryden Water Authority.

A federal grant of $231,000 has already been approved.

Pierce Ditching Company of Kingsport, the successful low bidder on the project is expected to be ready to go to work before the end of July.

In charge of the job for Pierce Ditching Company will be Mr. Bob Woodby of Pierce Ditching Co. In line with this type of work, local labor will be used where possible. Persons may apply once Pierce Ditching Co., has established headquarters at Dryden.

The new water system will provide water for the residents along U. S. Alternate Highway 58 from Pennington Gap Town limits to the forks of the Old Dryden-Woodway road east of Dryden, plus other areas in that vicinity.

The Town of Pennington Gap has signed a contract to furnish water for the system which is expected to be completed in approximately one year.

Tuesday Is Ladies Day at the Golf Course

Every Tuesday is ladies day at the Lee County Recreational Center.

On this day a special program is planned for the ladies.

Golf Pro Dock Goss conducts a golf clinic designed to help the ladies overcome any difficulties they may be having with their golf game.

There is a charge of $1.00 per person for the clinic.

A lunch or sandwiches and drinks are available at the clubhouse.

All lady members are urged to take advantage of this special day for them at the Lee County Recreational Center.

VACATION CHURCH SCHOOL TO BE HELD AT DRYDEN METHODIST

Vacation Church School will be held at Dryden United Methodist Church during the week July 22-26, from 7:00 to 9:00 p. m

All children in kindergarten, elementary junior, junior high, and senior high age groups are invited to attend

BLACKWATER RURITANS TO SPONSOR SUPPER

The Blackwater Ruritan Club will sponsor the third annual Ice Cream Supper, to be held at Blackwater High School Auditorium, July 20, at 8:00 p. m.

There will be cake walks bingo queen contest, sandwiches cold drinks and ice cream, also live music

REMINDERS!

Lee County Singing convention will be held at the Jonesville Elementary School Auditorium July 20 at 7:30.

Fred Myers accepts gavel from District Governor Roger Powers as he was installed as president of the Pennington Gap Lions Club last Thursday evening. He and other officers for the coming year were installed at a special ladies night program held at the Pennington High School cafeteria. The "Outstanding Lion of the Year" plaque was presented to Robert Craghead for his outstanding work.

Lions, G. B. Setzler, M. H. Robbins, A. J. Stacy were honored for 36 years of perfect attendance.

CHARLES H. ROOP

JHS Senior At VPI This Summer

BLACKSBURG — A Jonesville High School senior is among the 31 students from Virginia and six other states participating in an intensive six-week summer life science program at Virginia Tech.

He is Charles H. Roop, son of Mr. and Mrs. Harold Roop of Rt. 3, Jonesville.

Roop, who plays football, basketball and track at Jonesville High School, is a member of the Beta Club, school chorus and annual staff.

While at Tech this summer, he is involved in doing research in entomology.

The 31 high school students in the program were selected from 189 applicants from 30 states.

The Virginia Tech program, supported by the National Science Foundation, gives the students an opportunity to study such subjects as bioche-

turn to page eight

REP. WAMPLER

Young Republicans To Organize Friday Following Picnic

A picnic will be held at the Cumberland Bowl Park, Jonesville, on Friday, July 19, beginning at 6:30 p. m for Lee County Young Republicans, according to Mike Williams, acting chairman of the organization.

The Honorable William C. Wampler, Congressman from Virginia's Ninth District will be guest speaker. Also appearing on the program will be Mr. Issac S Freeman, Chairman of the Ninth District Young Republicans

There will be an organizational meeting at approximately 8:00 o'clock, to elect county officers.

All young Republicans in the county are cordially invited to attend. The Young Republican Organization includes everyone up to 40 years of age.

There will be plenty of food and refreshments for everyone Those interested are invited to come out and bring a friend and enjoy the fun.

Virgil Wacks Speaks To TW Civitan Club

Virgil Q. Wacks, president of the Lee County Chamber of Commerce was guest speaker of the Rose Hill-Ewing Civitan Club this week, following the same engagement with the Elydale Ruritan Club at Elydale last week.

Wacks spoke at length of the plans and progress of the Chamber, pointing to several things the Ewing-Rose Hill area had to offer.

The Sand Cave; Hensley Settlement; the Indian Mounds nearby - - all attractions that could be used to bring tourists to Lee County.

A committee from these groups was selected to work with Wacks on securing a

turn to page eight

James Kelly, 19, the son of Mr. and Mrs. Orville Kelly becomes the third person to "solo" from Lee County Airport. Arthur Ballard, his instructor snips the shirttail. The date July 11.

Below, Steven Barker, 19, the son of Mrs. Ruby Faye Barker suffers the same treatment following his "solo" flight last Tuesday

HAVE YOU BOUGHT STOCK IN THE DEVELOPMENT CORPORATION FOR LEE COUNTY? THE GOAL IS $13,000

$5,000

Good Farming

By Joe P. Lyle

Anyone interested is invited to attend the Animal Industry Day to be held on the Virginia Tech campus, Blacksburg, Virginia, Friday, July 26. The president of the Southern Railway System, Graham Claytor, Jr., and the president of the American Farm Bureau, Charles B. Shuman, will be featured speakers at the Animal Industry Day.

Theme of this year's event is "Meeting the Competition." Tours of research facilities and work underway will be held in the morning from 8:30 to 11:15.

Tour stops will include: Dr J. P. Fontenot's work on grass tetany, Dr. G. G. Green's research on appetite and growth, pasture fertilization and stocking rate with Dr. R. E. Blaser, performance of fat and thin twin heifers by Dr. T. N. Meacham, the Virginia Tech swine program under Dr. C. R. Coop-

turn to page eight

Powell Valley Electric Coop Annual Meeting to Be Held Saturday

The annual meeting of the Powell Valley Electric Cooperative will be held at Jonesville High School on Saturday, July 20, Ralph Miner, the manager has announced.

Due to special business to be considered by the members at this time, he said that every effort is being made to urge all members of the Cooperative and their families to attend.

In addition to the urgent business that will require the action of the members, a program of outstanding entertainment has been planned that will appeal to the entire family, he said.

A regular feature of the annual meeting will be the election of officers and directors for the coming year, he said.

Throughout the entire day, entertainment will be provided by the famed Chuckwagon Gang. This famous singing group has been singing gospel songs for the past 31 years. This well known group has been outstanding in the field of radio, TV, stage and recording.

Under the heading of special business will be amendments to the By-Laws. The organization, the service it renders and the area served have all undergone changes. In order to operate the business in a business-like manner it is necessary that these changes be made. They can only be made by the membership. This, Miner explained, is why it is so important for all members to attend, if at all possible. Those who do not find it possible to attend should, by all means, return their proxy cards, indicating whom they wish to vote in their stead.

One of the highlights of the day will be the noonday meal There will be barbequed beef and pork with "all of the

turn to page eight

VIRGINIA PRESS ASSOCIATION

Forty-eight Year
POWELL VALLEY NEWS
Published every Thursday by
POWELL VALLEY PRINTING COMPANY

NATIONAL NEWSPAPER ASSOCIATION

Entered at the Post Office at Pennington Gap, Virginia as Mail Matter of the Second Class.

Subscription: $3.00 a year in advance in Lee County; $4.50 a year in advance outside Lee County.

Today's Meditation

From The Upper Room

Read Romans 2:1-32

In all these things we are more than conquerors through Him who loved us. (Romans 8:37 RSV)

There is a saying call the Lord game. It depicts a boy playing a game of chess with the devil. The boy has been playing a losing game and believes he is beaten.

One day he observed chess pieces in the picture and carefully added it. After a few moves he exclaimed, "The game is broken! In two moves I can win the game from the devil." And he showed how it could be done.

Christ the Lord and Master knows we can triumph over the enemies of our souls. It is not necessary to play a losing game with our doubts and fears, our weaknesses and backslidings. We can move Christ in faith and live victoriously. His instructions.

Christ calls for us to young and [illegible] rise up from our defeats and discouragements and [illegible] in the way of [illegible] and victory.

PRAYER: O God we thank Thee that [illegible] are possible with Thee today and tomorrow. We praise Thee for Christ's unfailing love and grace that enable His disciples to share His victory. Help us ever to be strong in Christ and in the strength of His might. For His name's sake. Amen.

THOUGHT FOR THE DAY: I will face the world in the spirit and strength of Christ my Savior.

J. Harold Greynne, Florida

Copyright — The Upper Room

Homemakers Club Picnic Gala Affair

The residence of Mr. and Mrs. Jim Tom Wheeler, west of Ewing, was the site chosen for the annual picnic of the Rose Hill Homemakers Club on Friday, July 12 with Mr. and Mrs. Hubert Wheeler co-host and hostess. Several hundred guests and members assembled on the spacious lawn for fun and fellowship. Chairs and tables tastefully decorated tables with a full view of Cumberland Mountain were arranged for the comfort of the guests as they enjoyed a bountiful meal served from the patio. Extending over the flowered lawn was an attractive array of Japanese lanterns from which radiated a soft glow as twilight merged into darkness.

Entertainment provided by the hosts - A horse show created a stir of excitement as guests eagerly watched the fine showmanship as demonstrated by the three horses and their owners, Jim Tom Wheeler, Hubert Parkey, and Charles Day. Wheeler was winner of the barrel race, Parkey the pole bending, and Day the straight race. The races were explained and called by Mr. Hubert Wheeler with Mr. Robert Ditchie, time keeper, and Mr. Tom Fugate awarding the prizes.

The group participated in fun singing under the direction of Rev. Billy Davenport, pastor of Rose Hill Baptist Church. He led the group in sacred hymns, inspiring and beautifully rendered were more "Why Is My Love Standing" and "How Great Thou Art." Mrs. Wheeler thanked Rev. Davenport for the spiritual inspiration and asked that he close the assembly with prayer.

Other special guests in addition to the husbands and families of members were Mr. and Mrs. William Davis of Kaneohe, Hawaii, Mrs. Virginia [illegible] of Elizabethton, Mrs. Sora Hurnell of Blacksburg, Mr. and Mrs. Roland Ramsey of Greenville, Tenn., Mr. and Mrs. B. Rowlette and children of Jonesville, Mrs. Billy Davenport and children, Mrs. Paul Smith and Exley Rowlette of Rose Hill, Misses Jane Richmond, Beulah Johnson, Anne Shandrick, Mrs. Maurine Shandrick and Randy, Kevin and Sharon Wilson of Ewing.

Mrs. Ancel Rowlette president and other members assisted in the serving. The door prize was received by Mrs. Ross [illegible].

DRYDEN

too late for July 11

Mr. and Mrs. Roy (Sport) Austup of Kingsport were visiting Mr. and Mrs. Worley Allsup Sunday.

Mr. and Mrs. Jake Saylor and boys of Warren, Mich., Robert and Jerry Hunley of Woodbine, Ky., Mrs. James E. Bush and family of Cameron, N. C., Mr. and Mrs. Bill Hunley of Ocoonita all were visiting last week in the home of Mr. and Mrs. Oscar Hunley last week.

Mr. and Mrs. Tobby Phipps were visiting his sister, Mrs. Flossie Flanner Thursday.

Mr. and Mrs. Ben Henderson and little son Erik, Mr. and Mrs. Kyle Maness all of Knoxville, Mrs. Mary Ramey and two granddaughters of Clarksville, Mrs. Margaret Rice of Woodway visited Mrs. Mary Stewart and daughter, Jane.

Mr. and Mrs. Ross Stump visited Mr. and Mrs. Olen Johnson at Jonesville Saturday.

Mr. and Mrs. Tommy Ball and boys Glen and Wynn of Nobleville, are visiting Mrs. parents, Mr. and Mrs. Curtis Ewing at Puckett's Creek this week.

Mrs. Ina Ely has returned home after visiting her sister and brother in law, Mr. and Mrs. D. L. Pennington in Seattle, Wash., for three weeks.

Mrs. Virginia Wilson of Detroit, is visiting her mother, Mrs. Reese Scarborough and her brother Curtis at Pennington this week.

Mrs. Jimmie Dean and daughter of Cincinnati, are visiting Mr. and Mrs. Worley Dean.

Mr. and Mrs. E. L. Belcher and daughter Cheryl, son Bryan of Indianapolis, are visiting Mrs. Belcher's parents, Mr. and Mrs. Frank Sturgill.

Mrs. Maxie Springer of Charlottesville was visiting her sister Mrs. Carrie Reasor last week. Mrs. Springer's daughters, Mrs. June Woolford of Pennington, N. J., and Mrs. Myra Price of Madison spent the week with Mrs. Reasor. They also visited other relatives and friends.

Mr. and Mrs. Pat Odom of Roanoke and Mrs. Irma Shuffleberger of Charlottesville visited Mr. and Mrs. Frank Smalley last week.

Mr. and Mrs. Charles Bush of LaGrange, Ky., were visiting Mr. and Mrs. Oscar Hunley over the weekend.

Mr. and Mrs. Morgan Collins from Bristol were visiting Mr. and Mrs. Earnest Collins last. Joined the Morgan Collins and they all went to visit Mr. and Mrs. Lee Smith in Knoxville, also to Dayton, Tenn., to visit Mr. and Mrs. Ethel Parley who has been ill.

Mrs. Flossie Gibbs and Mr. and Mrs. Bill England of Sparta, Tenn., are visiting this week with Mr. and Mrs. Earnest Collins.

MRS. CHARLES WESLEY FORTNER (Tommie Gail Britton)

Miss Britton, Mr. Fortner Say Vows

Mr. and Mrs. Thomas S. Britton of [illegible], announce the marriage of their daughter, Tommie Gail, to Mr. Charles Wesley Fortner, son of Mr. and Mrs. Earle Fortner of Jonesville, Virginia.

The marriage was solemnized at 8:00 o'clock the evening of May [illegible] at the United Brethren Church in Ewing, Virginia. The Rev. Richard A. Peterson of Jamestown, N. Y. officiated.

The couple left on a tour of The Hermitage in San Antonio, Texas and returned via New Orleans, where they visited the French Quarter.

The bride is a 1961 graduate of Thomas Walker High School and received the B.S. degree in Education at the University of Tennessee. She is presently employed at the Lee County Department of Public Welfare.

The groom is a 1959 graduate of Parrottsville High School and received the B.S. degree (Cum Laude) in Accounting from Lincoln Memorial University. He is presently employed as Credit Manager of Thomley Tire Company and attendance at Knoxville, Tennessee.

MISS LASUCA HOWARD

Miss Howard, Mr. Pugh Engaged

Mr. and Mrs. Hudson C. Howard of Lebanon, Virginia announce the engagement of their daughter, Lasuca Latan, to Mr. William Smith Pugh, Jr., son of Mr. and Mrs. William Smith Pugh, Sr., also of Lebanon.

The bride-elect is a graduate of Phillips Business College, Lynchburg, Virginia and is employed by the Russell County Welfare Department.

Mr. Pugh attended East Tennessee State University and is employed by the First National Exchange Bank, Appalachia, Virginia.

Miss Howard is the granddaughter of Mrs. A. D. Rogers and Mrs. Cora Howard, both of Pennington Gap.

An August wedding is planned.

MR. AND MRS. W. E. JEWELL

Miss Wynn, Mr. Jewell Wed

Miss Teresa Arlene Wynn and Mr. William Edward Jewell spoke their wedding vows at the York Methodist Church on June 15 at 2:00 o'clock. Rev. A. M. Ader officiating.

The bride is the daughter of Mr. and Mrs. Auburn Wynn of Jonesville, Va. The groom is the son of Mr. and Mrs. William T. Jewell of Pasadena, Maryland.

The bride was given in marriage by her father and chose a gown of bonded lace and crepe. She wore a shoulder length veil attached to a white crown, and carried a white Bible topped with an orchid bedded in white carnations. Her only jewelry was a strand of white pearls.

Mrs. Mary Helen Wynn, sister-in-law of the bride, was the only attendant. She wore a yellow gown and head piece of yellow and yellow net.

Mr. Dick Laing of Nashville, Tennessee served as best man.

The reception was given at the home of the parents following the ceremony. The table was beautifully decorated with a white laced table cloth, centered with a four tiered cake decorated with yellow rose buds. Mrs. Clyde Mosley cut and served the wedding cake. Mrs. Glen Parsons served the punch.

The bride is a 1968 graduate of Jonesville High School.

They are now at home in White Plains, Virginia.

Ft. Bragg, N. C. (USATCI) — Army Private Jimmy L. Robbins of Company E, 4th Battalion, 1st Brigade, son of Mr. and Mrs. Frank Robbins of Rt. 1, Keokee has scored "expert" with the M-14 rifle in the final stage of basic combat training at Ft. Bragg.

He achieved his "expert's badge" by hitting 60 or more targets out of a possible 84 while firing on the Army Training Center's Record Firing Range.

LINDA ROBINETTE

Mr. and Mrs. Fred Robinette, of Glenmoor Heights Drive, Farmington Township, announce the engagement of their daughter, Linda Susan, to Lance Cpl. Stanley H. Cooke, son of Mrs. James Robbins, of Keokee, Va. Both are graduates of Farmington High School. The prospective bridegroom is serving in the U. S. Marine Corps and studying aeronautical engineering at Cherry Point, N. C. No wedding date has been set.

MRS. TERRY T. POPE

Miss Gillenwater and Mr. Pope Wed

Mrs. Ruth Gillenwater of Norton, Virginia announces the marriage of her daughter, Susan, to Mr. Terry Keith Pope, son of Mr. and Mrs. Charles E. Pope Sr., of Pennington Gap, Virginia. The bride is the daughter of the late Douglas Gillenwater.

The ceremony was performed by the Rev. Troy McCourry in Burnsville, N. C., on February 12.

Livingston Chapel

too late for July 11

Rev. Odis Selber and Rev. Harvey Stapleton did the preaching here Sunday night.

Rev. and Mrs. Earl Miles visited Mr. and Mrs. William Lawson at Dryden over the week end.

Odell Elkins, Mr. and Mrs. E. R. Livingston and Zelda Miles, visited friends and relatives at Blackwater Sunday. Mr. and Mrs. Lloyd M. Willis joined the crowd and we then visited L. A. Maness, Earl Maness and Mr. and Mrs. Davy Johnson.

Recent visitors in the E. R. Bailey and children of Dayton, Mr. and Mrs. Joe D. Starnes and children of Knoxville and Mrs. B. R. Newberry and Marie Minor.

Mr. and Mrs. Edward Bowles attended the Bowles - Kinzer reunion at Blackwater on Sunday.

Mr. and Mrs. Norman Fields and boys and Doris Lambert of Lafayette, Ind., are now visiting the Henry Lambert family.

Former Lee County Man Gets Promotion

NORFOLK — William E. Copeland has been named vice president of Goodman-Segar-Hogan Residential Sales Corp., Norfolk, Va.

Copeland, a salesman with the company 13 years, is in charge of the Florida sales division.

Ft. Bragg, N. C. (USATCI) — Army Private Martin Palmer Kennedy of Company C, 4th Battalion, 1st Brigade, son of Mr. and Mrs. Flody H. Kennedy of St. Charles, recently achieved the maximum score of 500 points on his final combat proficiency test at Ft. Bragg.

The test, which combines five aspects of the physical training taught in basic combat training, is highly demanding and tests the physical skills of the soldier.

Less than one percent of all trainees here are able to score the maximum number of points.

Pleiku, Vietnam (AHTNC) — Army Private First Class Dennis R. Moore, 20, son of Mr. and Mrs. Charles E. Moore, Route 2, Pennington Gap was assigned as a survey specialist in the 4th Infantry Division's Artillery Headquarters Battery near Pleiku, Vietnam, June 16.

WESTERN UNION TELEGRAM

TO ALL DISTRICT FORD DEALERS

THIS TELEGRAM IS TO NOTIFY YOU THAT YOUR OFFICIAL END-OF-MODEL YEAR CLEARANCE SALES BOND EFFECT IMMEDIATELY. ALL FORD-LINE CARS IN YOUR STOCK MUST WORK OUT IN THIS FINAL SALE.

OFFICIAL 1968 FORD DEALER CLEARANCE SALE

Blake Bank, No. 100

REPORT OF CONDITION OF

Peoples Bank of Ewing

of Ewing, in the State of Virginia, at the close of business on June 29, 1968. Made to The State Corporation Commission.

ASSETS	
Cash, balances with other banks, and cash items in process of collection	552,759.91
United States Government obligations	642,866.39
Obligations of States and political subdivisions	750,398.79
Securities of Federal agencies and corporations	50,000.00
Other loans and discounts	3,141,610.91
Bank premises, furniture and fixtures, and other assets representing bank premises	33,492.00
TOTAL ASSETS	5,171,128.00
LIABILITIES	
Demand deposits of individuals, partnerships, and corporations	1,800,249.40
Time and savings deposits of individuals, partnerships, and corporations	2,804,368.16
Deposits of United States Government	7,234.47
Deposits of States and political subdivisions	148,500.00
Certified and officers' checks, etc.	5,572.00
TOTAL DEPOSITS $4,765,924.03	
(a) Total demand deposits $1,911,555.87	
(b) Total time and savings deposits $2,854,368.16	
TOTAL LIABILITIES	4,765,924.03
CAPITAL ACCOUNTS	
Common stock	100,000.00
No. shares authorized 15,000	
No. shares outstanding 10,000	
Surplus	200,000.00
Undivided profits	95,203.97
Reserve for contingencies and other capital reserves	10,000.00
TOTAL CAPITAL ACCOUNTS	405,203.97
TOTAL LIABILITIES AND CAPITAL ACCOUNTS	5,171,128.00
MEMORANDA	
Average of total deposits for the 15 calendar days ending with call date	4,686,765.11
Average of total loans for the 15 calendar days ending with call date	3,143,821.54
Loans as shown in item 7 of "Assets" are after deduction of valuation reserves of	35,169.11

I, H. T. Ritchie, Cashier, of the above-named bank, do solemnly swear that this report of condition is true and correct, to the best of my knowledge and belief.

H. T. Ritchie, Cashier

Correct—Attest:

Directors

Tom B. Fugate	H. M. Fugate
J. H. Wheeler	Nat C. Ewing
Wm. C. Fugate	J. M. Seale
W. J. Parkey	O. B. Yeary

State of Virginia, County of Lee, ss:

Sworn to and subscribed before me this 13 day of July, 1968, and I hereby certify that I am not an officer or director of this bank.

My commission expires January 30, 1972.

Robert L. Thompson, Notary Public

ATTENTION — All Of Our Cars Are First Line Clean Used Cars

ROLLER MOTOR CO.

PHONE 546-1121 DEALER LICENSE NO. 375 PENNINGTON GAP

66 Chevrolet Super Sport, 2-Door, Blue, $2295.

65 Chevelle 4-Door, Automatic Transmission, Power Steering, Good Rubber, Like New.

65 Plymouth Belvedere, 4-Door Sedan, V-8, Automatic, $1495.

65 Chevrolet Impala, 2-Door Hardtop, V-8, Automatic, $1695.

65 Plymouth Belvedere, 6 Cylinder, 4-Door, Straight Drive, $895.

63 Ford Galaxie 2-Door Hardtop Sedan, Automatic Transmission.

63 Ford Convertible.

64 Valiant Signet 200, 4-Door Sedan.

64 Dodge ¾ Ton, 4-Wheel and 4-Speed, V-8, $1095.

64 Plymouth Belvedere, 6 Cylinder, 4-Door, Straight Drive, Air, $995.

64 Plymouth Sport Fury, 2-Door, Automatic Shift, One Owner, Low Mileage, Like New From A To Z.

63 Ford Galaxie 2-Door Sedan, V-8, Straight Drive, $995.

62 Oldsmobile 88, 4-Door, All Extras, A Good Car.

62 Pontiac Bonneville, 4-Door Hardtop.

62 Pontiac Catalina, 2-Door.

61 Pontiac Catalina, 2-Door.

62 Ford Fairlane, 4-Door Sedan, V-8, Automatic, $795.

61 Ford Galaxie, 4-Door, 6 Cylinder, Automatic, $595.

62 Chrysler 4-Door Newport, V-8, Automatic, Power $795.

62 Willys Jeep 4-Wheel Drive, $1095.

61 Chrysler Newport, 4-Door, Power Steering, Automatic Transmission, Good Rubber, Elijah Daugherty and Glen Daugherty, Clean.

61 Chevrolet Corvair Truck, $595.

55 Chevrolet 1-Ton Farm Truck, $595.

60 Oldsmobile 2-Door Hardtop, Automatic, $495.

62 Plymouth Valiant Wagon, 6 Cylinder, Straight Drive,

52 Willys Jeep 4-Wheel Drive, Metal Top, $795.

New 68 Harley Davidson Motorcycle, $2495.

65 Ducatia Motorcycle, $295.

50 GMC ¾ Ton Truck, Good Clean Truck.

DOT COMMUNITY

Mrs. Harold Smith and Lynn, Mrs. Dave Gilbert and boys were visiting in Bristol on Tuesday afternoon with Mr. and Mrs. Doyle Carter and boys.

Mrs. Lois Stapleton is home after spending a few days in Lee General Hospital.

Visiting in the home of Mr. and Mrs. Frank Moore and C. W. are their daughter, Mrs. Ed Horton, Karen Horton and Larry Hobbs of Wilmington, Delaware. Larry is here to stay a month with his grandparents, Mr. and Mrs. Moore.

Mrs. Ed Lawson of Dayton, Billy Stanley of Noblesville, and Emmett Stanley were visiting Mr. and Mrs. Joe Hobbs and family and Mr. and Mrs. May Hobbs.

Mr. and Mrs. Bob Chadwell and family and Miss Jan Laws went to Norris Lake on Sunday.

Mr. and Mrs. Eugene Hill and family were visiting relatives in Blackwter on Sunday.

Mr. and Mrs. Dave Gilbert and boys were dinner guests Sunday of Mr. and Mrs. Morris Clendenen of Pattonsville. The Clendenen's just returned from a trip to Florida. There they visited Mrs. Clendenen's sisters, Mr. and Mrs. Otis Creech and Mr. and Mrs. Charles Briley, who have recently moved from Detroit to their new home in Lee High Acres, Fla.

Miss Susie Chadwell has returned from a two weeks visit with her grandparents, Mr. and Mrs. Sam Davis of Noblesville, Ind.

Mrs. S. J. Shelburne and granddaughter, Lynn were in Knoxville on Friday.

Mr. and Mrs. Buck Audia and children and Mr. and Mrs. Roy Audia of West Carlston, Ohio have visited the past week with Mr. and Mrs. John Audia and boys. Other visitors in the Audia home were Mr. and Mrs. Harry Stidham and sons of Chicago and Mrs. E. D. Roberts and daughters from Detroit.

Dinner guests of Mr. and Mrs. Vernon Reece, Lois and children on Sunday were Mr. and Mrs. Tom Smith and Donnie, Mr. and Mrs. Willard Edwards and Mrs. Dollie Ward. Those who came by for an afternoon visit were Mrs. Junior Lawson and family from Indiana, Mrs. Helen Lawson and Jean, Mrs. Alice McQuillen and daughters of Abingdon, Mr. and Mrs. Amos Lawson and daughter, Amy of Coltsville, Ind., and Mr. Otis Lawson.

Miss Lisa Litton was hostess to a marhmellow toast at her home on Saturday afternoon.

Green Sprinkle is visiting relatives in Texas.

Mr. and Mrs. Jim Shelburne were in Knoxville one day last week.

Mrs. Elsie Vaughn and her son and daughter-in-law, Mr. and Mrs. Eugene Vaughn of Kingsport, Mr. and Mrs. Jimmy Harmon of Louisville have been visiting with Mrs. S E. Holt.

A birthday supper was given for Mrs. Gladys Laws and her twin brother, Glen Daughtery on the fourth of July

Mr. and Mrs. Kermit Hall and children of Toledo, Ohio are visiting this week with Mr. and Mrs. John Audia and boys.

Mr. and Mrs. Homer Woodard and grandson, Tommy of Elrene, Oklahoma were visitors of Mr. and Mrs. Jim Shelburne and family.

Mr. and Mrs. Dave Yeary and children were supper guests on Sunday night of Mrs. Harold Smith and daughters.

(Week of July 11

Those visiting recently in the home of Mr. and Mrs. Dave Gilbert and boys were Mr. and Mrs. Bobby Orr, Dryden, Mr. and Mrs. Alex Slagle and family of Hilliaed, Fla., and Mr. and Mrs. Charles Wingles and children of Salem, Ind. Mrs. Wingler is the former Miss Betty Sue Riley.

Mrs. Donnie Kauffman, Noblesville, Ind., and son, and Mrs. Jerry Baker and son of West Salem, Ohio have returned home after visiting with their parents, Mr. and Mrs. Jack Laws and friends.

Mr. and Mrs. George F. Slagle were visiting with Mr. and Mrs. Philmore Bruner and family. The Slages are from Mt Vernon, Ind, and were in due to the death of Mrs. Ollie Check

Ewing Equipment Company
Ewing, Va.
For
Crawler Loaders

WANT ADS!

SEE OTHER CLASSIFIEDS
On Page Five

KEEP your carpets beautiful despite constant footsteps of a busy family. Get Blue Lustre. Rent electric shampooer $1. Bledsoe Hardware, E. Morgan Ave. Pennington Gap.
Adv. No. 29-1t.

Give your car more than just a wet wash. Wash it to suit you, at the MAGIC WAND CAR WASH, Pennington Gap.
Adv. No. 13-TF.

HELP WANTED MALE OR FEMALE — Attention pensioners: Income too small? Make extra $1680 yearly as the Rawleigh Dealer in part Lee County. Write Rawleigh Dept., VAG-520-134SA, Richmond, Va.
Adv. No. 29-1t.-pd.

WANTS TO RENT — A two bedroom home for couple only. In Jonesville, Pennington or Dryden area, doesn't matter. Must rent before 1st August. Phone 546-2581.
Adv. No. 27-3t.

1968 Repossession Zig Zag Sewing Machine $25.00 full price. This amazing machine makes button holes, sews on buttons, darns, monograms, makes blind stitches, fancy designs, all without attachments. Assume only 5 payments of $5.00 each. This machine comes in a beautiful cabinet. For more information call 546-1383.
Adv. No. 28-TF.

IN JUST 15 MINUTES IF YOU HAVE TO SCRATCH YOUR ITCH,
Your 48c back at any drug store. Quick-drying ITCH-ME-NOT deadens the itch. Antiseptic action kills germs to speed healing. Fine for eczema, insect bites, foot itch, other surface rashes. NOW at Pennington Pharmacy.
Adv. No. 27-4t.

Masonry work of all kinds — Block, Brick and Stone. See Robert L. Pearson, Route 2, Jonesville or phone 346-2553.
Adv. No. 23-7t.-pd.

NOTICE — If you have not had your beef or hogs processed for the winter, now is the time to do so. Phone 546-1221, Lee Packing Co., Pennington Gap, Va.
Adv. No. 7-TF.

If—you need your basement or your attic emptied and your bank account filled, if you want to meet interesting people, if you're looking for new interests or hobbies, if you're lonesome and want your telephone to ring, place a "For sale-miscellaneous Items" ad in the classified section of the NEWS.
Adv. No. 31-TF

BOY SCOUT CAMP LAND WANTED — 600-1000 acres inc. 300-400 acres level (7% slope) and 40-50 acres for possible lake. Contact: Boy Scouts 804 Buffalo St., Johnson City, Tenn., 926-9178 or B. W. Cunningham, 300 High Ridge Road, Kingsport, Tenn., 247-1838.
Adv. No. 24-TF-NC.

ORDER OF PUBLICATION
VIRGINIA:
In the Clerk's Office of the Circuit Court of Lee County, the 12 day of July, 1968.
Alvin H. Barker, Vera Barker Trigg, Complainants.
Vs. In Chancery
Robert Jones, Jr., 2300 Keenan Avenue, Dayton 4, Ohio, Elkanah Wayne Jones, 1706 East Tucker Blvd., Arlington, Texas, Burnice Jones, 1504 Twining Avenue, Anchorage, Alaska, Defendants.
The object of this suit is to obtain a partition of the lands of E. D. Barker, deceased, in some method prescribed by law, and if such be impracticable, that the property be sold by the Court in this cause and the proceeds divided among those entitled thereto in accordance with their particular interest in said property or the proceeds thereof.
An affidavit has been made and filed that the defendants are not residents of this state, it is ordered that they appear before this court within ten days after due publication of this order and protect their interests herein.
An Extract - Teste:
Emory H. Crockett p. q.
Jonesville, Va.
Arthur T. Burchette, Clerk
by Patricia H. Rasnic, Deputy Clerk
Adv. No. 29-4t.

KEEP your carpets beautiful despite constant footsteps of a busy family. Get Blue Lustre Rent electric shampooer $1. Penn. Hdwe. & Furn. Co.
Adv. No. 29-1t.

It pays to keep your farm machinery in top-notch condition. We service all makes and models. See us for new and used tractors and equipment. Call or See us before you buy. Glass Machinery and Equipment Co. Phone 346-1732, Jonesville.
Adv. No. 2-TF.

All types of Plumbing and Heating Supplies. "WE SELL THE BEST, AND REPAIR THE REST." FREE ESTIMATES. Cress Heating and Plumbing, Pennington Gap, Va., Phone 546-2423.
Adv. No. 24-TF.

ATTENTION MR. FARMER — Clyde Edwards will again be around this year to see you about your Hail Insurance on your tobacco, corn, peppers and tomatoes.
Adv. No. 19-TF.

Ford
TRACTORS EQUIPMENT
Authorized Service
GENUINE PARTS
Lee Tractor and Implement Co.
Jonesville Phone 346-2023

ORDER OF PUBLICATION
VIRGINIA:
In the Clerk's Office of the Circuit Court of Lee County, the 8 day of July, 1968.
Helen Williams, Complainant.
Vs. In Chancery
Lee R. Williams, Route 2, Salem, Indiana, Defendant.
The object of this suit is to obtain a divorce a vinculo; that she be awarded the custody of said two infant children, Jimmy Lee Williams and Lisa Mae Williams, and that she may have such other and further relief as the nature of her case may require.
An affidavit has been made and filed that the defendant is not a resident of this State, it is ordered that he appear before this court within ten days after due publication of this order and protect his interests herein.
An Extract - Teste:
Harry P. Rowlett p. q.
Jonesville, Va.
Arthur T. Burchette, Clerk
by Patricia H. Rasnic, Deputy Clerk
Adv. No. 28-4t.

LONG-TERM LOANS
FEDERAL LAND BANK LOANS
SHORT-TERM LOANS
Production Credit Loans. Money for your farm, farm home and farm family needs. You pay only simple interest for the actual time you use the money. Call or visit us today. Farm Credit Office, Big Stone Gap, Va. O. F. Stickley, Mrg., Telephone 523-1341.
Adv. No. 1-TF.

FOR HIRE — Bulldozer, Hilift loader and air compressor. Call or see Orville Kelly, Ben Hur. Phone Jonesville 346-2154.
Adv. No. 46-tf

MONUMENTS and MARKERS — Stones of any size or design. Cemetery Lettering. All work guaranteed. Buy from us and save. Hyden Monument Works, Rt. 2, Pennington Gap at Woodway.
Adv. No. 24-TF.

Smith's Bargain Center opening May 15th in Jonesville. Location - The Old Piggly Wiggly Building on Main Street. We will have: Used Furniture and Appliances, Dishes, Radios TV's, Garden Tools, Lawn Chairs, and all kinds of furniture.
Adv. No. 19-TF.

No Hunting, No Trespassing Signs For Sale at Powell Valley News. Phone 546-1210, Pennington Gap.
Adv. No. 37-TF

IF YOU NEED COAL — Call 546-2242. Also general hauling. Daniel Cox and Son.
Adv. No. 10-TF.

PLUMBING Supplies and Service. Call 546-1225 or 546-2638.
Adv. No. 3-TF.

Registered Hereford bulls for sale, 2 year old and yearlings. Also some registered Hereford heifers. See Robert S. Orr, Road No. 642, Dryden, Va., or phone 546-1611.
Adv. No. 16-TF.

JONESVILLE

Dewey R. Johnston, Mrs. Sally Woliver, Barbie McCauley were in Knoxville last Thursday on business.

Mr. and Mrs. Estle Smith and son, Pearson, of Whitesburg, Tenn., spent a few days with Mr. and Mrs. Charlie Smith and family.

Rev. and Mrs. B. F. Sword, formally of Jonesville, have moved from Sylmar, Calif., to Hypoloxo, Fla., where he has accepted a pastorate of a church.

Mr. and Mrs. Robin Whitton of Bristol spent last weekend with Mrs. Davis McNiel.

Guests of Mr. and Mrs. Glen Gilbert over the weekend were Mr. and Mrs. Robert Anderson, Ricky, and Kurt, from Chicago and Kenneth Gilbert, Fred Oaks and Dwight Ellsworth from Berea College.

Zelma Gilbert visited her sister, Mr. and Mrs. Emmette Helbert and family of Bristol last week

Mrs. Eliza Farley of Miamisburg, Ohio is spending a week with relatives and friends.

Cale J. Gibson of Leesburg, Va., spent last week visiting his sister, Mrs. Carden Davidson.

Mr. and Mrs. Hursal Ingle and Douglas of Bristol spent last week with their grandmother, Mrs. W. C. Gilbert and family.

Mr. and Mrs. Paul Carter, Linda and Ernie visited the Glen Gilbert's last week.

Mr. and Mrs. Gene Foster, Jr., and girls of Columbus, Ga., are visiting her mother, Mrs Elsie Noe and brother, Flem Noe and boys this week.

Mrs. Mae Dixon, Brenda Edwards, Miss Fannie Long and Kyle Lawson of Big Stone Gap visited with Mr. and Mrs. Carl Gilley Friday afternoon of last week.

Mr. and Mrs. R. C. Cunningham and grandson, Joseph Lanfingham accompanied by Mrs. Tom Barr attended the annual horse show at Jonesboro, Tenn., on July 4th.

The WSCS of First United Methodist Church held their regular meeting at Cumberland Bowl Park Thursday for a picnic. The Rev. Robert Copeland was guest speaker.

The WSG met Thursday night in the fellowship hall of the church with the Pennington Gap Guild as guests. The Rev. Copeland was also speaker for this meeting.

Mrs. John King of Paoli, Ind., is visiting her daughter Mrs. Jane Myers and family in Pennington Gap. Others visiting with them were Mrs. John King, Jr., and son, Lewis King of Bridgman, Mich. They also visited Mr. and Mrs. Ernest Ely and other relatives.

Larry Wayne Sword of Slymar, Calif., but formally of Jonesville has returned to the United States from Vietnam. He served two terms in Vietnam with the 82nd Air Borne.

Mrs. Carden Davidson spent the weekend with her sister and family, Mr. and Mrs. Bruce Huffine in Bristol.

Mrs. Edna Matthews has returned from a three weeks visit with her daughter and family, Mr. and Mrs. Roy Thornton and Rita and Mr. and Mrs. Bob Chiodini and daughter, Cheryl in St. Clair Shores, Mich.

Lowell Dean Sword has finished his basic training and is now stationed in Germany.

Mr. and Mrs. Clifford Gilley and Jimmie of Hialeah, Fla., have spent several days with Mr. and Mrs. Jack Gilley and Mr. and Mrs. Carl Gilley They also visited relatives in Harlan.

Mrs. Sue Hobbs and Perry of Kingsport, Mr. and Mrs. Sam Carder and Anita and Miss Bonnie Orr of Jonesboro, Tenn., visited Mr and Mrs Bob Orr recently

Mrs. Ray Hammonds and Nancy Margaret have returned home after a two weeks visit with Mrs Francis Berry and Mr. and Mrs. Larry Hines.

Mr. and Mrs. Dewey L. Ely and sons, Gregory and Barry of Franklin, Ohio have been visiting their parents, Mr. and Mrs T. D Ely of Pennington Gap and Mr. and Mrs. Kline Munsey of Jonesville. They also toured the Lookout Mountain and the Smokies.

Mr. and Mrs. G. J. Hilleary of Washington, D. C., and Mr. M. M. Slemp of Big Stone Gap visited with Mr. and Mrs. Kline Munsey one day last week.

Major Dorris Stidham and family of El Paso, Texas were also visitors in the Munsey home.

PENNINGTON GAP

Mr. and Mrs. Don Morelock have returned to Dayton after a recent visit with her mother and family Donnie returned home with them having been here for a few days vacation.

Miss Wanda L. Gibson of Indianapolis, Ind., is visiting with Mrs Hattie Hamblin for a few days. She will visit with relatives in Pineville before she returns to Indianapolis.

Warren Pugh was a visitor in town Monday evening.

Pvt. Gary Waddell is here from San Diego, Calif., having been called here Monday by the illness of his father, C. B. Waddell who is confined to Lee General Hospital.

Mr. and Mrs Clarence McGhee and children of Kingsport were visiting with relatives Sunday.

Miss Richelien Orr has returned to her home in Blacksburg after several days here with her family.

Mr. and Mrs. R. E. Orr and children were in Kingsport Tuesday.

Harry Pugh and Gena were here Friday and Saturday with his mother.

Mr. and Mrs. Jack Litton of Woodway and son, Charles of Dayton called on Mrs. Rebecca Pugh Saturday.

Charles Litton of Dayton who has been visiting with relatives at Woodway left Tuesday for Lexington, Va., for a visit with his sister, Mrs. Melvin Morelock and family.

Mr. and Mrs. Henry F. Pugh and daughter, Billie Ruth of Dayton arrived Monday evening for a few days visit with his mother, Mrs. Rebecca Pugh and her parents, Mr. and Mrs. Jack Litton and family at Woodway.

Mrs. Nancy V. Smith, Route 1, Duffield who suffered a broken hip in a fall some time ago is back in Lee General Hospital.

Mr. and Mrs. Harold Hurst and little granddaughter, Janet Coldiron of Harlan were visiting in town Sunday.

Larry Fish left early this week for Grundy, Va., where he is employed.

A. L. Livesay was in Gate City Monday.

Mrs. Lenna Bowen visited with her children in Kingsport over the weekend.

Shower Honors Mrs. Terry Pope

Mrs. Terry Pope, the former Miss Susan Gillenwater of Norton, was honoree at a bridal shower Tuesday night, July 9. The shower was held at the fellowship hall of the Baptist Church in Pennington Gap.

The color scheme of pink and white was carried out in decorations and refreshments. Mrs. George Lee welcomed the guests and presented the door prizes to the winners. Mrs. Sam Richmond poured the punch. Mrs. Henry Rice and Mrs. Arthur Lane Livesay assisted in serving the guests.

The honoree received many lovely and useful gifts.

The hostesses were Mrs. Arthur Lane Livesay, Mrs. J. E. Jessee, Jr., Mr. Heny Rice, Mrs. Sam Richmond, Mrs. Jake Howard and Mrs. J. Montague Anderson.

WOODWAY

Regular Woodway Ruritan meeting will be Saturday evening, July 20, 7 30 at Elk Knob School

Mr. and Mrs. Ancil Johnston are enjoying a vacation trip this week in Florida.

Mr. and Mrs Ben Lawson and family enjoyed a few days last week vacationing at Myrtle Beach, S. C

C. M. Callahan, Jr., is among those enjoying Junior High Camp this week at Big Stone Gap District Camp, Ft. Blackmore

Mr and Mrs Zack Robinette returned last week to Alexandria They were accompanied there for a visit by Mrs Robinette's son and family, the Bill Carters of Big Stone.

Area teachers and head start workers participating in the University of Virginia Course "Teaching in the Kindergarden" are Mrs. Elijah Daugherty, Mrs. Gene Rogers, Mrs. Ruth Christian, Mrs. Leonard Crabtree and Mrs. Howard Edwards.

The Women's Society of Mt. Carmel Church met Thursday evening for their regular meeting. Eleven members were present. Mrs. Elem Williams led the worship program. Hosteses for the meeting were Mrs Williams and Mrs George Thomas.

Mr and Mrs. Hayes Terry and family, Dayton are visiting Mr and Mrs Ray King

RURITAN SOFTBALL STANDING

Team	W	L
Blackwater	9	1
Stickleyville	5	5
Dryden	4	6
Woodway	2	8

Your Doctor is an authority on good health . . . your good health. His prescription is designed to put you back on your track. Our pharmacy implements your Doctor's orders and follows the same guidelines your good health is our most important concern. Rely on us for prompt, courteous prescription service.
Rexall
PENNINGTON PHARMACY
Pennington Gap, Va.

Leon and Hazel Newman, Managers
Phone 546-2571
Day or Night
Norton Floral Of Lee Co., Inc.
Pennington Gap, Va.

Have Water Pressure to Spare With a Dependable DEMING WATER SYSTEM
We have, in stock, a Deming water system that will deliver all the water your family can possibly use. It is designed to be used 24 hours a day, supplying plenty of pressure at every tap.
Stop in tomorrow and see the new Deming . . . America's most dependable water system.
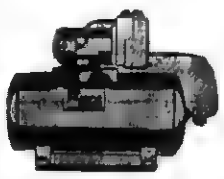
For Really Trouble Free Water System
DON'T DELAY

Enjoy Full Water Pressure
We Carry A Complete Line Of Repair Parts And We Service Our Pumps
We Also Carry A Complete Line Of Electric Wiring Supplies. Call Us For A Free Estimate On Any Wiring Job For The Farm Or Home.
THE FARM STORE
"Everything For The Farm And Home"
Jonesville

PENNINGTON GAP

PENNINGTON GAP MAN MAKES U. VA. DEAN'S LIST

Charlottesville, July 18 — A total of 254 students in the University of Virginia's School of Engineering and Applied Science have won places on the dean's list of distinguished students for work done in the spring semester. One of these students is Danny L. Wallen of Pennington Gap.

To be named to the list, a student must have averaged a grade of "B" or better, taken 15 or more semester hours of study and failed no course.

Arnold Family Reunion Held

The Arnold family reunion was held Sunday, July 14 at Cumberland Bowl Park in Jonesville.

Relatives from far and near enjoyed the occasion

Mr. and Mrs. G. E. Parsons have had as visitors over the past month grandsons, Ricky and Randy Astenson, sons of Mr. and Mrs. Richard Astenson of Indianapolis and granddaughter, Patricia Robbins, daughter of Mr. and Mrs. Tate Robbins of Dayton and Mr. and Mrs. Edward Anderson, Larry, Scott, Mark, Darrell and Elizabeth Ann, all of Indianapolis.

Mr. and Mrs Paul Ray Smith and family from Eau Gallie, Fla., have returned to their home after spending a few days here with their parents, Mrs. Fred R. Smith, Pennington Gap and Mrs. Sarah Vanzant, St. Charles.

Mrs. W. H. Vanzant of St. Charles has gone to Florida to spend the winter with her daughter, Mrs. Paul R. Simth and Mrs. Winford D. Hughes.

Mr. and Mrs. Winford "Buster" Hughes and family from Eau Gallie, Fla., have returned days here with their relatives in Pennington Gap and St. Charles area.

ROSE HILL

Mrs D. T. Smith was hostess to the Morgan Memorial WSCS Tuesday afternoon in her home.

Mrs. John Seale presented the program titled "Youth, The Churches Hope for Change." Others participating were Mrs Witt, Mrs. Oscar Smith, Mrs Ross Stickley, Mrs. Charles Emmett, Mrs. Van Grabeel, Miss Mary Stickley, Mrs Newton, Mrs. John Harber and Mrs. Lovens.

Refreshments were served by the hostess.

Mr. and Mrs. C. W. Davis, Hawaii are vacationing with her parents, Mr. and Mrs. M H. Shackleford.

Mrs. R. D Fugate visited last week with her sister, Mrs. W. F. Frazier and Mr. Frazier, Clinton, Tenn., Mr and Mrs. H. E. Frazier and family, Oliver Springs, Mr. and Mrs. Dan Johnson and family, Oak Ridge.

William Stewart, Baltimore, is spending some time with his grandparents, Mr. and Mrs. Eugene Jones and aunt, Miss Ferne Jones

Mrs. Thelma Crosthwaite spent the weekend with her parents, Mr and Mrs. H. B. Nolan.

The Morley Memorial WSCS met Thursday afternoon at the church with Mrs. Hubert Ritchie hostess Mrs. Eula Stewart was program leader.

Guests of Mr. and Mrs. H. H. Fugate Tuesday night were Mr. and Mrs. Bob Howard, Cumberland Gap Tenn. Wednesday they were accompanied by the Howards to Hampsonville, Va., to visit friends.

Mr. and Mrs. Ross Stickley and Miss Mary entertained Mr and Mrs Fred Stickley and Betsy Ross Ewing, Mr. and Mrs. Joe Smiddy and Elizabeth, Wise, Mrs R L. Hummel and Nancy, Blacksburg and Miss Bashie Kincaid with a dinner Tuesday.

Mr. and Mrs Jimmy Shackleford and children, Richmond were weekend guests of his parents, Mr. and Mrs. M. H Shackleford. Other guests were Mr. and Mrs Frank Thompson, Ewing, and Miss Zelma Johnson.

Mr. and Mrs. H. H. Fugate were Saturday dinner guests of Mr. and Mrs. Ryland Ramsey, Sneedville Tenn.

Mr. and Mrs. Raymond Francis and son, Ray, Summerville, S. C., were guests of Mrs. T. E. Lovens Saturday night enroute to the National Campers Association, Ill. They were joined by Mrs. Lovens.

KEOKEE

Mr. and Mrs Oscar Brown of Highsplint, Ky. Teresa and Pam Brown of Orlando, Fla., visited at the home of Mr. and Mrs. J. G. Thompson, Sr., on Sunday.

Mrs. Charles B. Estep of Loveland, Ohio has spent the past week here visiting her parents, Mr. and Mrs. W. E. Flanary. M. Estep plans to join his wife here sometime this week and they will spend a few days visiting other relatives and friends.

T. J. Colley is a patient in the Community Hospital in Norton, he underwent major surgey on Friday and is reported to be doing nicely. We

Mrs. Colley's sister and wish for him a speedy recovery. brother-in-law, Mr. and Mrs. Jack Bragg of Welch, W. Va., and also Mr. and Mrs. Jackson Bragg and daughter, Jill of Bocca Raton, Fla., have been visiting at the Colley home in Keokee this week.

They visited Mr. Colley at the hospital. Mr and Mrs. Jackson Bragg and daughter returned to Florida on Saturday

Terry Griffith of Dayton visited relatives and friends here last week.

Phillip Cooper who has spent the past few weeks in New York has returned home to visit his parents, Mr. and Mrs. R. P. Cooper, Jr.

The family of Mr and Mrs Tom Proffit of Galax, Va, held a family reunion at Hungary Mother Park last Sunday. Members of the family present to enjoy the occasion were Mr. and Mrs. W. D. Daugherty and family from Keokee, Mr. and Mrs. Fred Proffit of Roanoke. Mr. and Mrs. Charles H. Proffit of Detroit, Mich., Mr. and Mrs. Haymond Horne and two children, and Mr. and Mrs Jackie Proffit, and Mr. and Mrs. Tom Proffit all of Galax

They spent the day picknicking

Mr. and Mrs. Charles E. Flanary of Appalachia, Mrs. M. J. Clarkston of Big Stone Gap, and her mother, Mrs. C. F. Bush of Dayton visited at the home of Mr. and Mrs. W. E. Flanary last Wednesday. Also recently visiting the Flanary's was their daughter, Mrs. Edward King of Loveland, Ohio. She plans to return to Keokee this week and spend a few days visiting relatives.

Mr. and Mrs. Vernon Phillips of Ohio recently visited relatives and friends here.

PLEASANT VIEW

Mr. and Mrs. Roy Johnson have their son and family, the Sam Johnsons from Buckroe Beach, Va., visiting with them for a few days. Mr. Johnson is convalescing at his home having suffered a broken leg and other injuries in a fall from a building that he was helping to build, several weeks ago

Weekend guests of Mr. and Mrs. Sylvan Davis, were their children and grandchildren, Mr and Mrs. Hugh Helms of Stanford, Ky.

Mr. and Mrs. Thor Fee, Rockville, Md., visited recently with the Harley Fee family.

Sunday visitors of the Harley Fee and Kenneth Davis families were Mr. and Mrs. T. L. Epperson, Middlesboro, Ky.

Above, Camp Happi-Lee children enjoy refreshments while visiting Pet Dairy Products plant at Big Stone Gap.

Below, a hike through the forest for members of Camp Happi-Lee.

ANOTHER STAFF MEMBER OF HAPPI-LEE

Mrs. Fannie Orr Hatcher, shown in the picture above is another teacher at Happi-Lee. She teaches crafts in the special education camp located in Cumberland Bowl, Jonesville, Va.

Mrs. Hatcher is a native of Dryden, Va., graduated from Dryden High School, attended Virginia Intermont College, Bristol, Va., Radford College, Radford, Va., and a graduate of LMU, Harrogate, Tenn., in Elementary Education.

She is a teacher of third grade in Dryden Elementary and attends Dryden United Methodist Church.

This week too, another member of the staff is introduced He is Jack G. Keith who has been a teacher at Dryden High School for the past ten years He is a graduate of Lincoln Memorial University and is now working on his masters degree at East Tennessee University

Mr. Keith is currently serving as president of the Lee County Education Association; he is president of the Lee Players; a past president of Lee County Jaycees; a member of the publications committee of the Virginia Education Association; just recently, he has received a plaque for having been chosen "A Community Leader of America for 1968." His out-of-school activities include the organization and emcee of the "Country Buddy Show," on WSWV radio station.

Mrs. Marjorie Cardwell, Speech Teacher at Camp Happi-Lee, at Cumberland Bowl Park, Jonesville, on Friday, July 12 presented each camper an award during the parents' program.

Each of the teachers reviewed the weeks' activities to the parents. A group of tumblers under the coaching of Jack Keith demonstrated a few gyrations they had learned during the week.

The program was concluded when the campers formed a circle, as they did every night before bed, and sang "Kum-Ba-Ya." They usually turned inward but, as it was time to go home, they turned outward, symbolizing that they were getting ready to go away from the camp and put into use the things they had learned during the week

The campers receiving the awards were as follows:

Best All Around Camper - Clyde Lowe; Most Improved Over All Camper - Franklin James; Best Camper In Group 1 - Donald Hargroves; Best Camper In Group 2 - David Oaks; Best Camper In Group 3 - Billy Parsons; Best Camper In Group 4 - Allen Rivers; Best In Crafts - Robert Dowell.

Most Improved in Crafts - Randy Lowe; Best in Speech - Eugene Baumgardner; Most Improved in Speech - Randy Fee; Best in Games - Gregory Vandergriff; Most Improved in Games - Jim Tom Eldridge; Best in Swimming - Ronnie Gilliman; Most Improved in Swimming - Donnie Smith; Eager Beaver - Ronnie Garrett; Most Cooperative in Group 1 - David Wilder; Most Cooperative in Group 2 - Tommy Livesay; Most Cooperative in Group 3 - Guy Carter; Most Cooperative in Group 4 - Johnny James.

Most Improved in Cooperation - Logan Baird; Most Cheerful - Robin Wright; Best Table Manners - Richard Lowe; Most Improved in Table Manners - Ed Boggs; Bravest Young Camper - Kyle Minton; Neatest Boy in Group 1 - Jeff Jerrell; Neatest Boy in Group 2 - Sammy Deary; Neatest Boy in Group 3 - Jerry Harris; Neatest Boy in Group 4 - Kenneth Johnson

Best Helper in Cabin Clean Up in Group 1 - Faron Rivers; Best Helper in Cabin Clean Up in Group 2 - Charles Parsons, Best Helper in Cabin Clean Up in Group 3 - George Deary; Best Helper in Cabin Clean Up in Group 4 - Burley Dowell; Friendliest - Tommy Prater; Most Patriotic - Junior Minton; Most Reverent - Ricky Thacker; Best Listener in all Camp Activities - Bruce Williams; Most Contented Boy Camper - Danny Newman; Best Hustler - Paul Jerrell; Most Curious - Sam Wildee; Best Indian Dancer - Mitchell Boggs; Most Likeable - Ralph Engle.

Camp Happi-Lee is sponsored by the Lee County School Board.

JONESVILLE

Mrs. Rowen Hyatt is visiting Mr. and Mrs. C. S. Powell and family in Bluefield, W. Va.

Livingston Chapel

We are beginning to look forward to another homecoming on August 4. This might seem like a long time off but time doesn't stnad still. Plan now to be here with us on that date. Last year was one of our best. Let's do better this year. You will be reminded of this homecoming again ate a later date.

Mrs. Kay McGirr of Los Angles, Calif., and Mrs. Mabel Blettner of Taneytown, Md., have been recent guests of Mr. and Mrs. D. J. Gillenwater and Mr. and Mrs. Marvin Gillenwater.

Cecil Gillenwater is now visiting his grandmother, Mrs. Cordia Childress of Blackwater.

Mr. and Mrs. George Livingston and Belinda are spending a few days with Mr. and Mrs. E. R. Livingston.

Mr. and Mrs. Hubert Castle and children were Sunday dinner guests of Mrs. B. R. Newberry.

Recent visitors in the Lawrence Miles home were Mr. and Mrs. Allen Giles and family and Mr. and Mrs. Bruce Jayne and Joyce all of Rose Hill and Rev. and Mrs. Earl Miles.

Mr. and Mrs. Dennis Price and Larry Bledsoe are visiting relatives at Baltimore at the present time.

Carl Osborne and boys of Blackwater had a short stay with E. R. Livingston recently.

Sam Newberry of Orleans, Ind., visited his mother, Mrs. B. R. Newberry over the weekend.

ST. CHARLES

Mrs. T. J. Whatley, Leesburg, Fla., has been visiting with her daughters, Mrs. John Slover, St. Charles and Mrs. Kermit Mullins and other relatives in the area.

Mrs. R. T. Nelson, Noblesville, has been visiting Mrs. Kate Howe, St. Charles.

U. S. Army, Vietnam (AHTNC) — Army Private First Class Paul Jackson, 21, son of Mr. and Mrs. Ray Jackson, Route 3, Salem, Ind., was assigned June 16 to the 1st Cavalry Division in Vietnam.

His wife, Brenda, lives on Route 1, Ewing.

When We Say "SALE," That Is Just What We Mean!

Where, But Jessee Chevrolet Sales Would You Expect To Find New Chevrolet Cars and Trucks Priced At Such Savings?

Caprice Custom Coupe, 396 Engine, Turbohydramatic, Comfortron Air Conditioning, Power Steering, Power Brakes, Grecian Green with Black Vinyl Top, Window Sticker Price $4632.65, Our Sale Price Only $3674.95, Save Nearly $1000.00.

Impala 4-Door With 327 Engine and Powerglide, Tinted Glass All Around, 815x15 White Walls, Beautiful Turquoise With White Top, Power Steering, Custom Wheel Covers and Many Other Extras, Window Price $3528.25, Special Price Only $2808.53.

Chevelle Malibu 4-Door, 307, V-8 Engine, Powerglide, Tinted Glass, Power Steering, Radio, Grotto Blue With 735x14 White Walls and Custom Wheel Covers, A Beautiful Little Family Car, Window Price $3146.10, Special Sale Price $2621.41.

New Chevrolet ½ Ton Pickup Trucks, West Coast Mirrors, Heavy Duty Rear Springs, Full 4 Ply Nylon Tube Type 815x15 Tires All Around, Not A Stripped Down Model But, A Complete, Serviceable Truck, Priced At Just $2032.00.

Many More To Choose From At Equal Savings
Come In To-day While Our Stocks Are Complete!

Jessee Chevrolet Sales Co., Inc.

"Where We Work Every Day To Maintain The Reputation, Lee County's Most Trusted Name For Over 45 Years"

Office Phone 546-1641 Used Lot 546-1100

See

Jimmy Jessee — Office [illegible], Home 546-1825
Cecil Sadler — Office 546-1100, Home 546-2171
Paul Parsons — New & Used Display Home 546-1100, Home 546-1868

"Call Us Anytime, We Appreciate Your Business"

FORD GREASE GUN SPECIAL!

1/3 OFF Regular Price

Take advantage of this limited opportunity to get a quality FoMoCo grease gun at one-third the regular price! The gun loads three ways—with a cartridge, by filler pump or suction. Now is the time to replace that old, worn-out gun. This big discount special is limited, so stop in soon and save!

Lee Tractor & Implement Co.

Jonesville Phone [illegible]

KELLY-SPRINGFIELD

the new breed is here!

PREMIUM QUALITY!* HIGH MILEAGE!

★ GLASS FIBER BELT stops tread rub for more mileage.
★ POLYESTER CORD BODY for smooth, no-thump ride.
★ EXTRA WIDE TREAD up to 2" wider than most conventional tires for improved traction.
★ TRACK TESTED to 135 MPH for greater safety.
★ RACY REVERSIBLE PERFORMANCE STRIPES, red on one side and white on the other.

* "Premium quality" is Kelly-Springfield's designation. Although there is no one system of quality standard or grading used by all tire makers, if it has the name "Kelly-Springfield," you can be sure it's quality built.

LIMITED QUANTITIES
PRICED FROM $33.00
Plus $2.02 F.E.T. for size 670-14. Prices plus trade-in. INSTALLED FREE!

AUTHORIZED INDEPENDENT KELLY-SPRINGFIELD DEALER

GIBSON TIRE SERVICE

Phone 546-1041 Pennington Gap

TIRES FAMOUS FOR QUALITY — KELLY-SPRINGFIELD TIRES

DEATHS and FUNERALS

FRANK STURGILL

Frank Sturgill, 59, of Dryden died Monday, July 15 in Lee General Hospital after a brief illness.

He was a lifelong resident of Lee County and a member of the Dryden Baptist Church. He was a retired miner and a member of the WMWA Local 8761.

Survivors include his wife, Mrs. Bonnie Sturgill, Dryden; two daughters, Mrs. Alma Sturgill, Indianapolis, Ind., and Mrs. Lois Jean Rogers, Houston, Texas; two brothers, Pearl Sturgill, Dryden and Ora Sturgill, Petersburg, Va.; two sisters, Mrs. Grace Ewing, Kingsport, Tenn., and Mrs. Gladys Ewing, Pennington Gap; five grandchildren and one great-grandchild.

Funeral services were held Wednesday in the Dryden Baptist Church with the Rev. Paul Harry Miller and Rev. Bascom Dickenson officiating. Burial was in Powell Valley Cemetery. Sturgill Funeral Home in charge of arrangements.

MRS. MARY HUFF JOHNS

Mrs. Mary Johns, 70 of Dayton, Ohio died in Kettering Hospital, Dayton, Ohio, Monday, June 24, after a brief illness.

She was a native of Lee County and a member of the Baptist Church.

Survivors include her husband, Charles Johns, Dayton, Ohio; three sons, Paul and Charles Huff, Dayton, Ohio, Earl Huff, Kansas City, Mo.; six grandchildren; four great-grandchildren; four sisters, Mrs. Lilly Tritt, Woodway, Mrs. Pet Osborne, Christiansburg, Va., Mrs. Ada Schieber, Florida; two brothers, Emmitt R. Statzer, Ocoonita, Woodrow Statzer, Florida; and several nieces and nephews.

Forrest Hill Funeral Chapel was in charge of arrangements.

MISS ALLIE ALLEN

Miss Allie Allen, 89, of Blackwater, died early Thursday morning, July 11, in Lee General Hospital after a brief illness.

Miss Allen was a lifelong resident of the Blackwater community and attended Blackwater-Lick Baptist Church.

Surviving are several nieces and nephews.

Funeral services were held Saturday afternoon at the Blackwater-Lick Baptist Church with the Rev. Hobart Hall and the Rev. Alex Willis officiating. Burial was in Bledsoe Cemetery. Robinette Funeral Home in charge of arrangements.

MRS. ETHEL S. PIGMAN

Mrs. Ethel Sutphen Pigman, 58, of Redfox, Ky., died at Whiterburg, Ky., Monday, July 15, after a lingering illness.

Surviving are her husband, Farris Pigman; four sons, William Pigman, John Pigman, Jimmy Pigman, Burl Pigman, all of Redfox, Ky.; three daughters, Mrs. Peggy Eubanks, Concord, Tenn., Mrs. Betty Leedy, Jonesville, Va., Mrs. Patricia Pendleton, Jonesville; three brothers, Claude Sutphin, Hubert Sutphin, John L. Sutphin, all of Jonesville; two sisters, Mrs. Mable Lyttle, Mrs. Mammie Blizzard, both of Jonesville; four grandchildren.

Grave side service were held today (Thursday) at Bethel Cemetery with the Rev. Ray Stafford officiating. Davidson Funeral Home in charge of arrangements.

Ewing Equipment Company
Ewing, Va.
For
Corn Planters

CARD OF THANKS

We wish to express our sincere thanks and appreciation to relatives, friends and neighbors for the kindness and sympathy shown us in the loss of our dear Mother, Maude (Blanken) Slemp.

Especially do we wish to thank Rev. Tip Parkey, Rev. Bill Johnson, the Fleenor Chapel Choir, Davidson Funeral Home, relatives friends and neighbors for their kind words of encouragement, their beautiful floral offerings, and food. We should also like to express our sincere appreciation to all that had a part in helping the family through this most difficult time.

The bereaved family
of Maude Slemp

CARD OF THANKS

I would like to express my appreciation and gratitude to all my friends and neighbors for all their kind expressions of sympathy, their visits, cards and floral tributes in the recent illness and death of my husband, George F. Ely.

Especially do I wish to thank Brother Tapp of the Christian Church, Pennington and Brother Green of St. Charles Baptist Church for their consoling and comforting messages at the funeral services, the Sturgill Funeral Home for its efficient and kind service and the Pennington Hospital and staff for their many efforts. Also many thanks to the choir members of the Pennington Methodist Church who sang so beautifully for the funeral service. Special thanks to Dr. Daniel Gabriel for his efforts and kindness to George in his illness. May God bless each and everyone and I count the prayers of everyone.

Mrs. Jennie Ely
Widow of George F. Ely

IN LOVING MEMORY

In sweet and loving memory of Stephen Earl Williams, who went to live with Jesus four years ago this month.

You are not forgotten loved one
Nor will you ever be
As long as life and memory last
We will remember thee.
We miss you now, our hearts are sore
As time goes by, we miss you more,
Your loving smile, your gentle face
No one can fill your vacant place.

Sadly missed
by Mom and Dad

THANKS

I would like to extend a thank you to the Police Department, the radio station and all who assisted in the search for the lost poodle, Dusty.

Dudley Gilliam
Richmond, Va.

McClure's Chapel

Sp-5 and Mrs. Jim Farchild left the area Friday for Flint, Mich., where they'll make their home.

PENNINGTON AUTO SALES

CLYDE B. EDWARDS — FRED GARRETT
Phone 546-2346 — East Pennington Gap
Dealer License No. 1828

CLEAN USED CARS

66 BSA Motorcycle, Like New.

64 Buick Wildcat 2-Door Hardtop, One Owner, Low Mileage, Blue With White Top.

64 Chevrolet Impala 2-Door Hardtop, White With Blue Interior.

64 Pontiac Catalina 4-Door Sedan, Automatic Transmission, Radio and Heater, White Walls, Blue With Blue Interior, One Of The Sharpest You'll Find For The Model.

63 Chevrolet Impala 2-Door Hardtop, 327 Motor, Straight Drive, White With Red Interior.

63 Ford Galaxie 4-Door, V-8, Automatic, Red With Red Interior.

62 Ford Fairlane 500, 4-Door, V-8, Automatic, Blue With Blue Interior.

62 Corvair, 3-In-Floor.

60 Buick 2-Door Hardtop, Green With Green Interior.

60 Chevrolet, 6 Cylinder, Straight Drive, 4-Door Hardtop.

59 Ford Galaxie 500, 4-Door, V-8, Automatic Transmission, Blue With Blue Interior, Real Nice.

56 Chevrolet V-8, Straight Shift, 4-Door Sedan.

56 Chevrolet 4-Door, V-8, Straight Drive.

55 Ford ½ Ton Pickup.

54 Ford ¾ Ton Truck 3-Speed Transmission, Flat Bed.

14 Ft. Fiberglass Runabout Boat, 30 H.P. Johnson Motor, Tilt Trailer.

Classified Ads

See other classifieds
On Page Three

FOR SALE — 1951 Chevrolet ½ ton flat bed truck, factory rebuilt motor with less than 2,000 miles, in A-1 condition throughout. Price $695. Phone 346-1517.
Adv. No. 29-1t.

FOR SALE — 1967 Chevy II 4-door sedan. This car is being sold to settle the estate of the late L. E. Robinette. It can be seen at Bledsoe Service Station, Pennington Gap.
Adv. No. 29-2t.

FOR SALE — 12 gauge Stevens lightweight pump gun. Two years old, like new, magnum or regular shells. Call 346-1075.
Adv. No. 28-3t.

If you need plumbing, building, roofing or painting done around the home. See T. J. Lovell, Big Stone or phone 523-1253.
Adv. No. 24-10t-pd.

NO APOLOGIES NEEDED — You will never need to apologize to any one because the funeral service was not smoothly and expertly carried out even to the smallest detail, if you have chosen Sturgill Service.
Neither will we be obligated to make apologies, because our careful planning and organization insure correct timing for an orderly, unhurried service.

Completely Air Conditioned
For Your Comfort
TELEPHONE 546-1151

"Big Deal"

Piggly Wiggly's

- For The 6 Local Piggly Wiggly's Only!
- Free Prizes In Every Store!

FREE PRIZES EVERY DAY

More Than
- 1,000,000 Gold Bond Stamps
- 228 - 10 Transistor Radios
- 6 Westinghouse Console Color TV's

CHEVROLET

The Grand Prize — A New
- 1968 Camaro Sport Coupe Fully Equipped

You Can Register Every Day!

Fresh South Carolina 2 Lbs. 1
Peaches - - - - 29c

BEAUTIFUL WESTERN - JUMBO
CANTALOUPES - - 3 for $1.00

U. S. NO. 1 FANCY ICE BERG — HEAD
LETTUCE - - - - - - - - - - 19c

HAMS

LB.
Whole - - - - - 49c
LB.
Shank Portion 49c
LB.
Butt Portion - 55c

LEAN — LB.
STREAKED BACON - - - - - 25c

MORTON - 14 OZ. ASSORTED FROZEN
CREME PIES - - - - - 3 for 89c

CHEF'S CHOICE FROZEN - 2 LB. PACKAGE
FRENCH FRIES - - - - - - 29c

KLEENEX - JUMBO - 122 - 2 PLY PAPER
TOWELS - - - - - - - - - - 33c

TOPPS - 12 OZ. ASSORTED
DRINKS - - - - - - - 12 for $1.00

SPRAY DEODORANT - 4 OZ. SAVE 35c - REGULAR $1
BAN 65c

3 LB. 1 OZ.
TIDE . . . 77c

Continues
Thru August 10th

HUNTS 15 OZ.
FRUIT COCKTAIL - - 4 for $1.00

GOLD PINE - 1 LB. CRUSHED OR SLICED
PINEAPPLE - - - - - 5 for $1.00

BEEF - CHICKEN - LIVER - 15½ OZ. CANS
DOG FOOD — 7 ZIP TOP CANS
DASH - - - - - - - - - - $1.00

DAINTY WHITE - 10 LB.
FLOUR - - - - - - - - - - 99c

AMERICAN BEAUTY - 1 LB. 13 OZ. CAN
PORK AND BEANS - - 2 for 39c

PET - 20 QT. - 4 LB. BOX
MILK POWDER - - - - - - - $1.79

MT. OLIVE - QT. JAR
DILL CHIPS - - - - - - - - - 39c

PAL - 1 LB. 12 OZ.
PEANUT BUTTER - - - - - 65c

ALL FLAVORS - 10 OZ.
Toastems - - - - - - 39c

SWEET 10 - 6 OZ.
Sweetener - - - - - - 69c

MAZOLA - 1½ QT.
Corn Oil - - - - - - - 89c

PINK BEAUTY - 1 LB. CAN
Pink Salmon - - - - - 75c

50 Extra Free Gold Bond Stamps Hood Pink Liquid Qt. Size Detergent at regular price No Coupon Required

50 Extra Free Gold Bond Stamps With Purchase of Lipton Family Tea Bags, 12s at regular price No Coupon Required

50 Extra Free Gold Bond Stamps Gaines Burger Bonus Pak 2 Lb. 13 Oz. Pkg. at regular price No Coupon Required

SALE DATES
JULY 18-20
BIG DEAL CONTINUES
THROUGH AUGUST 10TH

FREE GOLD BOND STAMPS TOO

Big Deal - Free Radio Winners Through July 13th

Jack Hobbs, Lucille Mason, Alma R. Estep, Mrs. Louise Daniel, Mrs. G. F. Sutherland, James C. Hylton, Brenda York, Mrs. Bruce Stanley, D. S. Keith, Dorothy Woods, Jessee Blevins, Mrs Lena Trent, Jimmy Hale, Henry Taylor, Jules Jarrett, Elizabeth Litts, Mrs. J. C. Holcombe, Mrs. Veronica R. Rogue, Mrs. Dillard Graham, Lillie Parks, Maude Lay, Lillie Litton, Mrs. Leroy Fletcher, J. B. Fee, Dorothy Sifford, Rosa Mullins, Tommy Patrick, Marie Kiser, W. P. Gilbert, Mrs. J. M. Willis, Jack Slaughter, Maxie Oakes, Verna M. Barr, Phil White, Bob Clark, Bonnie Castle.

J. L. Little, Betty Belcher, Mrs. Lotus Griffin, Mrs. Ross Miles, Jane Hensley, Mrs. Hokel Horne, Gary Perry, Jessee Elkins, J. E. Parish, Marjorie Pardue, Norma Salyer, Ed Seals, Shirley Williams, Frank Shirks, Cleo Beverley, Leska Culbertson, Wesley Hays, W. W. Sheppard, Hettie Mae Horton, Mrs. Hamil Moore, Mrs. Margaret Sampson, John Wells, Della Yates, Mrs. George Renfro, Bernie Barta, Phyllis Davis, Donald W. Taylor, Frank Hensley, Norma McElroy, Mrs. Hazel Fitzpatrick, Eliza Carico, Thomas F. Hall, Minnie Bell Osborne, Raymond Gibson, Edith Walton, Lucille Hall, M. C. Doss, Bonnie M. Adkins, Mrs. R. L. Hartley, Yuonne Yorke, Edith Darnell, Mrs. Roy F. Castle, Letha Collins, Blanche Meade, Sherry V. Stanley, Evelyn Duton, Betty Hall.

Big Deal - Winners Of 2,500 Free Gold Bond Stamps

Mrs. Carroll Sharpe, Omer Johnson, Mrs. H. L. Massingill, L. C. Yancy, Goldie Eldridge, Luther M. Edwards, Mrs. Shirley Smith, Gene Falin, Mrs. Eugene Wells, Beatrice Miles, Mrs. Marie Pleasant, Mrs. James Osborne, Donna Crabtree, Alice Jones, W. M. Reed, A. M. West, Mrs. W. B. Bell, Mrs. Lora Huffman, E. A. Minnix, Dorothy Schneider, Herburt Rowlett, Buford Edwards, Mrs. Roy E. Mullins, Lawrence Gouge, Virginia Worhman, W. J. Johnson, Jean Stallard, Audrey Short, Stella McClellan, R. M. Copenhaver, Evelyn Adams, Marie Pennington, Mrs. James Taylor, Acie Woods, Della Minnix, Clifton Greer, Carl Lawson, Vera Smith, Ellen Goins, Richard Bledsoe, Fern Guenther, Ruth Beeler, David Lancaster, Oaklie McKenny, Lillie Moneyhan, Matt Flanigan, Irene Cruesenberry, Ann Johnson, Gordon Couch, Brenda Banner, Fred G. York, Rosey H. Steffey, Bonnie M. Adkins, Mrs. Omar Marshall, Mrs. Bonnie Herndon, Jessee E. Morgan, J. C. Thomas, Mrs. Paul Cline, Rachel Sutherland, Helen G. Bush, W. T. Swenney, Jr., Mrs. Ray Wheatley, Mrs. Delbert Boggs, Sr., Mande Ann Stanley, Arlene Sanders, Moody Dale, Lilan Bevins, Mrs. J. B. Armstrong, Mrs. Martin Page, Mrs. Riley F. Elder, Robert Whitney, Larry Harris.

Betty Williams, Joan Ramey, Robert Briggs, Martha Ray, Gene Fullen, Burnice Gibson, Lillie Simmons, Mrs. John Duffy, John Short, Mrs. G. W. Hood, Rosie Mullins, R. L. Wallen, Ida B. Hall, Annie Salyer, Cora Hall, Lottie Taylor, Jeannette Salyers, Frank Palmer, Marion Graves, William Buchanan, Mrs. Gladys Compton, Robert Hilton, Troy Flanary, June Vencil, J. M. Burchette, Nancy Burden, Annie Rollins, Manuel McPherson, Mrs. Jackie Cooke, Ervin Davidson, Zella M. Robbins, Tommy Smith, Paul Oaks, Millard Barnes, Evelyn Harless, Levi Collins, Geanette Steele, Jeff Orner, Ruskie Hackney, Ruth House, Loretta Salyer, Wendell Burroughs, Robert Hale, Mrs. L. E. Dickenson, Jack Adams, Mamie Hurd, W. E. Pratt, Willard Addair, William R. Wolf, Sandra Stallard, Charlene Gilliam, Norma W. Bolling, Ruth Collins, Mary Gardner, Hobart Hall, James P. Brooks, Corere Polly, Joe Sheppard, Diana Sue Dean, Mary Lou Clark, F. Clark, Peggy Miles, Mrs. Y. W. Wolfe, Shirley B. Collier, R. A. Fraley, Robert James, William Buchannan, Hattie Coe, Bill Shepard, Larry Moore, Avery Yates, Roy Keel, Mrs. Tate McClung, Shirley Thompson, A. R. Sturgill, Billie Melford, Sophia Grizzle, C. E. Martin, David Jordan, Myrtle Milton, Earl L. Arney, Bertha Pennington, Fred L. Carroll, Alpha Woodard, Robert Carter, Mattie Robinson, Wanda A. Norris, Neil Elliott, Esther Congo, Edith Griffin, Stella Gilliam, Jim Dutton, Minnie Tomlinson.

PENNINGTON GAP

Mr. and Mrs. Henry Eldridge and son, Keith of Ewing and Mr. and Mrs. Cecil Evans and daughter, Judy, of Pennington Gap, were in Fort Bragg, N. C., last Friday the 12 where they attended the graduation exercises of draftees who had completed eight weeks basic training, which included their sons, Pvt. Randall J Evans, and Pvt. Guy Eldridge. Pvt. Evans was assigned to Fort Sill, Okla., and Pvt Eldridge was assigned to Fort Gordon, Ga.

While in North Carolina, the Evans' and the Eldridges visited in the homes of Mr and Mrs C. A. Handy, and Mr. and Mrs. Edward Durham and Miss Sue Bailey, all of High Point, N. C.

Visitors at the home of Mr. and Mrs. Leonard Zion during the week ending July 13 were Mr. and Mrs Everette McCraken and Sonny, Mr. and Mrs. Roscoe Lundy and Sandra, Mr. and Mrs. Hansford Hall and Bobby, all of Elwood, Ind., Mr and Mrs Carl Chandler and Rusty of Atlanda Ind., Mr. and Mrs. Willard Fannon and three children from Big Stone Gap, Mrs. Ronny Hensley and Cindy of Gostonia, N C, Mrs Sam Broach, Big Stone Gap, J. Lundy, Anderson, Ind., Eddie Lundy and family of Ohio, Kenneth Lundy, Elwood, Ind., Mrs. Kenneth Lundy, Elwood, Ind., Mrs. Ronny Hensley, Gostonia, N. C., Mr. and Mrs. Tommy Marsee and three children, Pennington Gap, Mae Hall and daughter, Ben Hur.

Robert Wheeler from St. Sernard, Ohio visited with Mrs Larry Elliott and children one day last week.

Mr. and Mrs. Herbert M. Wheeler and daughter, Deborah from Hanover Park, Illinois are visiting Mrs. Fred Wheeler and Mr. and Mrs. Emmett Grace and other relatives here this week.

Those from out of town who attended the funeral of Mrs Rettie J. Johnson were her grandsons, Jack Johnson, Washington, D. C., Wayne Johnson, Pulaski, Va.; nieces, Reba Benfield, Marion, Ind., Fay Pohodzey, Marion, Indiana, Inez Krick, Clinton, Tenn., Jack Johnson, a nephew, Clinton, Tenn.; Mr. and Mrs. J. H. Childers, Kings Mountain, N. C., a cousin, Mr. and Mrs. Roscoe Johnson and Peggy, Baxter, Ky.

Miss Sandra Benfield and friends, Miss Brenda Collins and Miss Betty Stallard of Harlan spent their vacation at Virginia Beach, Va They were the guest of Mrs Morgan Terry. Sanda also spent the fourth of July with Mrs. Patricia Edens of Bristol

Sgt. and Mrs. Robert L. Newman and son, Brian Lee from Kelly Air Force Base, San Antonio, Texas have returned home after visiting here with his parents, Mr. and Mrs. Leon Newman and family. Also visiting with his family was A-1C Bill R. Newman from Topshem Air Force Base, Topsham, Maine.

Those having dinner with Mr. and Mrs. Bob Frank Crabtree on Route 58, last Sunday were Sgt. and Mrs. Robert L. Newman and son, Brian Lee, A-1C Bill R. Newman, Linda and Danny Newman. They also visited their great-grandmother, Mrs. Mary L. Ball and family and Mrs Callie Crabtree.

Mrs. Willard Dye and son, Gary from Lynch, Ky., were visiting Mr. and Mrs. Don Hughes Sunday. Also visiting with them were Mrs. Dye's daughter, Mrs Donald Woodley and sons, Brian and Kieth from Nebraska.

Mr and Mrs. Donald Walker and children, Pam, Kenneth and Mark of Alexandria, Va., spent the weekend with Mrs. Pearl Roller.

While the Walker family was here Mrs. Roller and Paul and his family took them to High Knob. The Pinnacle and the Norris Lake. They enjoyed the scenery of this area very much.

Mr. and Mrs. Creed Smith visited friends and relatives in different citys and towns last week.

Mr. and Mrs. Walter Harber from McMinnsville, Tenn., are visiting with Mr. Harbers parents, the J. E. Harbers and other relatives in town this week.

Mr. and Mrs. Ira Pleasant are visiting with their children who live in Indianapolis, Ind., for several days.

Mrs. Nell Bowman from Knoxville visited with her mother, Sallie Z. Adams and other relatives in Pennington and Dryden over the weekend.

Mr. and Mrs. Otis Williams and Mr. and Mrs. Dan Gibson from Kingsport visited with Mrs. Mae Middleton through the weekend.

Mr. and Mrs. Leo VanHuss are vacationing with their daughter and husband in Friendsville. The Morton' Leo's mother, Mrs. Ethel VanHuss, Corbin, Ky., and brother, Harry Lawrence VanHuss who lives near Cincinnati, Ohio.

Mrs. Harold DeMay and daughter of Flint, Mich., have visited with a relative in Pennington, Mrs. Sallie Z. Adams and Mr. and Mrs. Millard Baker of Dryden an uncle of Mrs. DeMay and many other relatives in and near Dryden.

RUSSELL CHAPEL

The WSCS met with Mrs. Lydia Chapman on Saturday. Mrs. Leona Seale was co-hostess with her.

Mrs. David R. Gilliam visited this week with her brothers, Mr. and Mrs. Ed Holman, Monarch and Mr. and Mrs. Fred Holman, Pennington Gap.

Mr. and Mrs. Harold Powers, Debra and Pamela of West Chicago, Ill., are visiting her parents, Mr. and Mrs. G. W. Denson for the weekend. Mr. Powers returned home on Sunday and Mrs. Powers and the visit.

Mr. and Mrs. Paul Glass of Roanoke visited this week with parents, Mr. and Mrs. H. E. Glass.

Chester Grizzle attended National Guard drill this weekend.

News has been received of the death of the Rev. Bill Mink of Fillmore, Mo. He is the son of the late Mr. and Mrs. Charlie Mink. Miss Grace Davis, Mrs. Roy Speak and Mr. and Mrs. W. J. Quinley are on their way to Missouri to attend the funeral which will be conducted Tuesday afternoon.

Mrs. Martha Russell of Dayton is presently spending an extended vacation with her son and family, Mr. and Mrs. Curtis Russell, Gary and Nita. While here she will visit other relatives in the community.

Kenneth Crabtree of VPI was at home for the weekend.

Visitors in the home of Rev. and Mrs. David R. Gilliam were Mrs. Ruby Gent and Richard of Middlesboro, Sue and Jerry of Ohio, Mr. and Mrs. Ed Holman and Janie of Monarch, Mr. and Mrs. Jimmy Hall of Ohio, Miss Patsy Holman of Maryland and Mr. and Mrs. Harry Holman and girls of St. Charles.

Mrs. Alpha Lohman, Miss Eura Sergent and Mrs. Paul Estep visited Saturday with their brother, Mr. W. S. Sergent of Big Stone Gap.

Mr. and Mrs. Preston Horne, Marsha, Mich., are visiting with parents, Mr. and Mrs. Mack Johnson.

Mr. and Mrs. Arden Carroll of Dearborn, Mich., visited this weekend with Mr. and Mrs. Oscar Marcum and Steve, and Mr. and Mrs. W. R. Rigsby and Kathy.

Mrs. Martha Russell visited Thursday with Mr. and Mrs. Kemp Wynn.

U. S. Navy Needs Civilian Typists

The Department of the Navy in Washington, D. C., has a definiate need for civilian typists and stenonraphers to fill essential positions in its administrative offices. To help meet that need, Miss Lavon Watson, civilian Navy Representative, will be located at the Navy Recruiting Station, Dickey Building, Bristol, Virginia, from July 22 thru August 2. Office hours are from 9:00 a. m. to 4:30 p. m. on weekdays. Appointments may be made by writing or calling her at 669-2611.

Salaries for these civil service positions range from $4231 to $5732 a year. Benefits include a 5-day work week, low-cost government life insurance, liberal paid vacations and sick leave, group hospitalization and interesting work assignments. Housing is arranged by Navy in advance of arrival. Transportation to D. C. is repaid.

Applications are being accepted for filling immediate vacancies as well as for openings at a later date. Those selected my be assigned to offices dealing with administration, personnel, medicine, accounting, law, or research and nuclear programs. The necessary requirements are a minimum age of 17 years, ability to type at least 40 words per minute, and for stenographers the ability to take dectation at 80 words per minute.

OUR
WANT ADS
GET RESULTS

FLOWERS
FOR ALL OCCASIONS
Pennington Flower Shop
Pennington Gap, Va.
Mr. and Mrs. Willard Barker
Owners
Phone Day or Night 546-2421

CLINCH HAVEN FARMS Incorporated
Producers and Distributors of
Grade A Milk and Dairy Products
Breeders of Purebred Holstein-Friesian Cattle
Dial 523-1749 Big Stone Gap, Va.

reduce!
Super Slender-X with DCP
THE DRUG SHOP, INC. Pennington Gap, Va.

MOHAWK means fine
CARPETING
choose from our wide selection now on display ● the quality you buy today will reveal itself over years of beautiful service.
FREE ESTIMATES
ROGERS HOME DECORATORS
ceramic tile ● inlaid vinyls ● expert installation
Phone 546-2421 Pennington Gap

MAYTAG
PENNINGTON
Hardware & Furniture Co.
Pennington Gap, Gate City and Big Stone Gap

Learn the secrets of beer cookery
Find out how to make delicious everyday dishes with beer—such as beer meat loaf, beer chicken, beer sausages and beer cake. And then there are such gourmet treats as rarebits and Carbonnades Flamandes.
Beer cookery is as traditional as yesterday... as modern as tomorrow. Beer adds a real flavor treat.
Send in this coupon for our pamphlet of free recipes on cooking with beer.
I'm interested in recipes for cooking with beer. Send me my free pamphlet.
Name
Street
City
State Zip
UNITED STATES BREWERS ASSOCIATION, INC.

In the Hour of Need
Davidson's Funeral Home
Phone 346-1196 Jonesville

AUTHORIZED DEALERS CHRYSLER MOTORS CORPORATION

Now's the time to start plugging for a second electric room air conditioner!

Sometimes you can have *too much* togetherness. If everyone seems to crowd into your *one* air-conditioned room, maybe it's time you graduated to a *second* electric air conditioner. Everyone eats, sleeps and lives better in air that's cool day and night ... filtered free of dust and pollen.

See your dealer soon for details on an *electric* room air conditioner that's right for your home. Make it more livable for all of you.

OLD DOMINION POWER COMPANY
Six rate reductions since 1962

Clean up with the Unbeatables
FINAL CLEARANCE '68 CHRYSLERS
• Great year-end buys from those unbeatable guys • Newports, Newport Customs, Chrysler 300s, New Yorkers
• Everything goes to wind up a great selling year!
• Act now while there's a good model and color selection

Newport Custom 2-Door Hardtop
FOR YEAR-END CLEARANCE BARGAINS ON THE SUCCESS CARS OF THE YEAR YOU GOTTA SEE
THE UNBEATABLES
ROLLER MOTOR COMPANY
Dealer License No. 978 1701 East Morgan St. Pennington Gap

Former Lee Countian Now In Israel

John Randolph Osborne of Berea College, Berea, Kentucky, left June 22, 1968, to spend his third summer at Tel Gezer, Israel with an archaeological excavation group, and will be working as an area supervisor. Osborne was born in Rose Hill, Virginia and graduated from Flatwoods High School, Lee County, Virginia, in 1952. He received his A. B. degree from Milligan College in 1956, in Semitic languages in 1961, and an M. A. degree in Semitic languages from Butler University, Indianapolis, Indiana in 1965.

His work in Israel is under the auspices of Hebrew Union College, Biblical and Archaeological School, Jerusalem, Israel.

As serving churches in Tennessee and Indiana, Mr. Osborne went to Berea College to teach in the Department of Philosophy and Religion in 1965. In the coming year he will assume the duties of the Coordinator of Religious Activities (Chaplain) of the college. He also ministers to a small country church seven miles from Berea. He is the son of the late Olin Osborne and Mrs. Ressie Osborne of Rose Hill, Virginia. Osborne is married to the former Audrey Jane Mays of Onward, Indiana, and has two children, Roger Olin, 5, and Sarah Beth, 3.

McClure's Chapel

Mr. and Mrs. Earl Hobbs, Jr., and Linda, Brownstown, Ind., visited relatives in the county recently. They also visited Mr. and Mrs. Herman Marcum.

Charlene and Carl Gilliam, Chicago, Ill., spent some time with their grandparents, Mr. and Mrs. J. M. Wilson recently. They are the children of the former Ruby Wilson.

The WSCS of McClure's Chapel held its regular meeting Saturday night at the church. The president, Ma Bacon presided and held the devotional. The leader was Mrs. Charlie Mullins. Watermelon was served for refreshments.

Mr. and Mrs. Eddie Wayne Harber, Tena and Harry, Willoughby, Ohio visited Mr. and Mrs. Grant Osborne Saturday.

Mrs. Cornie Harber, Mrs. Hoye Osborne and Bobby visited Mr. and Mrs. Homer Cottrell recently.

The pastor of the White Shoals Circuit had dinner with Mr. and Mrs. Grant Osborne Sunday.

Weekend visitors of Mr. and Mrs. H. G. Osborne were Mr. and Mrs. H. D. Osborne and Valerie and Robert Osborne, Liggett, Mr. and Mrs. Farrell Speak and boys, Mrs. Hoye Osborne, Sue and Bobby, Mr. and Mrs. Grant Osborne, Mr. and Mrs. Wayne Jetton, Robin and Lynn, Dayton, Ohio, Mr. and Mrs. Delmer Hensley, Kathy, Carolyn and Susan, Kent, Ohio.

Mrs. J. C. Dalton and David, Morristown, visited her parents, Mr. and Mrs. Charlie Mullins recently.

Mrs. Lila Maness' mother, Mrs. G. C. Reece, Rising Fawn, Ga., is ill at this time.

Mr. and Mrs. Eddie Wayne Harber had dinner with Mr. and Mrs. Hoye Osborne recently. Mrs. Osborne is his aunt.

Hubert Parkey and Jim Tom Wheeler visited Hoye Osborne Sunday afternoon.

Grant and Hoye Osborne made a trip to Middlesboro Monday afternoon.

Mrs. Dewey Matlock was released from the Middlesboro Clinic recently. She spent some time with her sister, Mrs. R. H. Lamb and Mr. Lamb while recuperating.

White Marcum fell from the top of a house Wednesday. He didn't suffer any broken bones.

W. R. Maness our senior citizen attended Cumbo Church Sunday and had dinner with Mr. and Mrs. Clarence Matlock. Mrs. Matlock is his granddaughter.

Visiting in the home of Mr. and Mrs. R. H. Lamb last week were Mr. and Mrs. J. P. Speak, Mr. and Mrs. Clyde Maness, Mr. and Mrs. Jay M. Thomas and children.

Mrs. Hedley Thompson, Mrs. Hoye Osborne, Sue and Bobby visited Mr. Cornie Harber recently.

Mrs. F. C. Bacon, Mrs. Kemp Bacon, Terry and Gail attended revival services at the Bethel Church Thursday night.

Clyde Lowe spent last week in camp. His parents, Mr. and Mrs. Carles Lowe went to Jonesville for him Friday afternoon.

Mrs. Lila Maness' mother, Mrs. G. C. Reece, Rising Fawn, Ga., is ill.

Mr. and Mrs. Donald Bruns, Lori, Scott, Karl and Sarah, Seattle, Wash., spent several days last week with her parents, Mr. and Mrs. Oda Matlock.

Mr. and Mrs. Eddie Clark, Butch, Terry and Mike, Orlando, Fla., spent a few days with Mr. and Mrs. Farrell Speak and family recently.

Mr. and Mrs. Donald Bruns and children went to Radford for a fews days visit with Mr and Mrs. Kenneth Olsen and children.

BLACKWATER

Visiting with Mr. and Mrs. L. L. Anderson Sunday were Rev. Roy Presley, Mr. and Mrs. L. E. Robinette and Mary Cris, Mrs. S. S. Hickam also Misses Martha and Mary Collins of Sneedville, Tenn.

Sp-4 Wilkie R. Roop, son of Mr. and Mrs. Roy Roop arrived home Friday. He has just finished his tour of duty in Vietnam.

Mrs. L. E. Robinette, Jr., and Mrs. S. S. Hickam visited Mrs. Fayne McCauley and Mrs. Onza Hyatt Saturday.

Mr. and Mrs. J. Ross Hickam of Nashville spent last week with his mother and Miss Sallie Hickam. Mr. and Mrs. D. C. Kirtley accompanied them home Thursday for a few days visit.

Mr. and Mrs. Roy Roop and son, Wilkie visited relatives in Bristol and Kingsport Sunday.

Miss Mary Cris Robinette spent several days with Miss Lica McCauley last week.

Mr. and Mrs. A. O. Robinette were in Sneedville, Tenn., Friday to visit her sister, Mrs. Elisha Lawson and Mr. Lawson. They also visited the Carson Robinettes of Jonesville one day last week.

Prof. and Mrs. Hutton spent a few days recently visiting homefolks in Fincastle, Va

Roy Richardson is a patient in Lee General Hospital.

Mr. and Mrs. Onza Robinette were dinner guests of Mr. and Mrs Hoover Garland of Sneedville Saturday evening

MARRIAGE LICENSE

Sammy Harold Massingill, Pennington Gap, Pauline Bowling, Jonesville.

Darrell Marshall Cody, Dayton, Saundra Kay Carter, Dryden.

Bobby Dale Baird, Jonesville, Rebecca Deaton, Jonesville.

Ralph Webb, St. Charles, Barbara Sue Catron, St. Charles.

Darrell Wayne Jones, St. Charles, Shirley Dean Wollver, Pennington Gap.

Harry Coell Black, Keokee, Charlotte Diane Trent, Keokee.

ST. CHARLES

Mr and Mrs Harold Necessary, Jeanne and Harold J and a friend Miss Dianne Roop all of Maryland visited for a few days at St. Charles with Mr. and Mrs. Elbert Mullins and Mrs. Nora Necessary On Friday they were dinner guests of Mr. and Mrs Harold Kirk of Big Stone Gap and Friday evening attending the drama "The Trail of the Lonesome Pine."

Visitors this week with the Lee Greens of Rt. 1, Pennington Gap and Mr. and Mrs Elbert Mullins of St. Charles are Mr. and Mrs. Willard Green and family of Baltimore, Md

Ewing Equipment Company
Ewing, Va.
For
Post Hole Diggers

WE PAY YOU TO
SAVE
4½%
CURRENT RATE OF DIVIDEND
PAID ON SAVINGS!
Save With Safety!
Middlesboro Federal
Savings & Loan Assoc.
1903 Cumberland Ave.
Phone 248-4584
Middlesboro, Ky.

MUFFLER EXHAUSTED?
GET A NEW
INTERNATIONAL PARTS CORP.
GUARANTEED MUFFLER

Gibson's Tire Service
PENNINGTON GAP
Presley Texaco Service
FLATWOODS
Downtown
PENNINGTON GAP
Shell

Have the new low rates taken all the romance out of Long Distance?

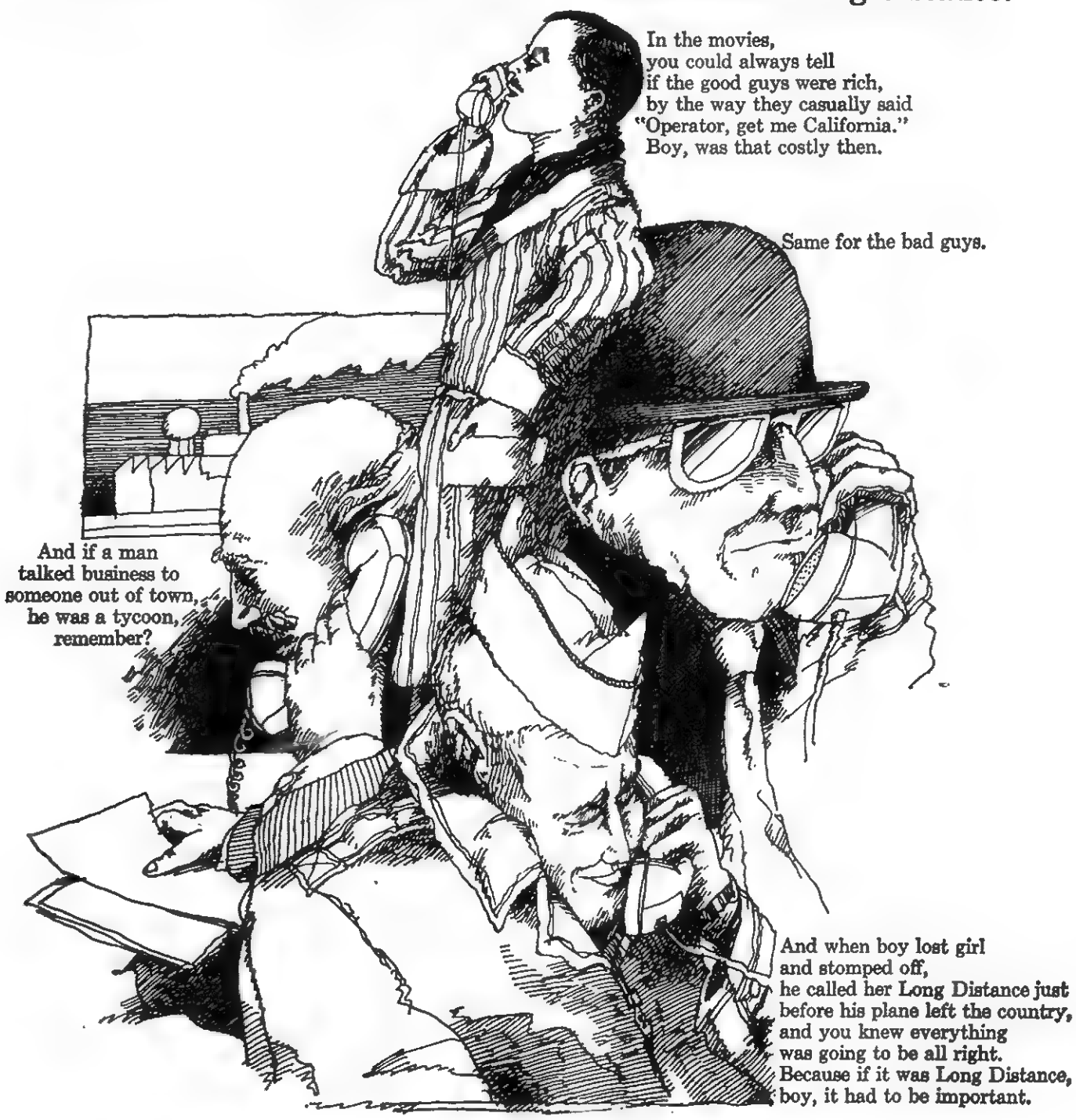

Somehow, today, it just isn't the same. What with Direct Distance Dialing, it's a lot faster, a lot more convenient, a lot more useable. And with Long Distance rates continuing to go down, down, down, everyday people can afford to call Long Distance and talk about everyday things.

Long Distance just isn't what it used to be. Aren't you glad?

The C&P Telephone Company of Virginia
Part of the Nationwide Bell System

GOOD FARMING
from page one

more pigs per litter with R. A. Battaglia, intensive lamb production work of Dr. R. C. Carter, more lamb per acre with J. S. Copenhaver, does livestock compete for your resources with Dr. Paul Hoepner and synthetic meat products with P. P. Graham.

Dean W. E. Skelton of the Extension Division will welcome guests at 11:15 a. m. and soon thereafter the Cattleman of the Year award will be made. At 11:25 a. m., Dr. Joseph Edwards, Milk Marketing Board, Surry, England, will speak on beef production systems in Great Britain

Dr. T. Marshall Hahn, Jr., president of Virginia Tech, will introduce the speakers at 1:50 p. m. The conference is scheduled to end at 3.15 p. m.

George W. Litton, head of the animal science department, invites cattlemen and others interested to attend

Farmers inerested in attending the Animal Industry Day should call the Extension Agents' office, Jonesville, (346-1522) if they are interested in pooling transportation. If any further information is desired, please contact the Extension agents.

Ewing Equipment Company
Ewing, Va.
For
Disc Harrows

VPI DEAN'S LIST
from page one

mistry, economics, entomology, food science, forestry, genetics, nutrition, pathology, physiology, soil science and wildlife.

The mornings are devoted to formal instruction, library work, discussions, and supervised study During the afternoons, the participants work on research projects of their choice under the direct supervision of scientists in the laboratories in the university.

The program ends July 27.

WACKS SPEAKS
from page one

Chairlift near the Cumberland Gap National Historical Park Also several other possible attractions that would stop tourists that are already passing through Lee County

Considerably more information will be released soon on the progress of these plans in the western tip of Lee County that is fast rallying to doing something about the "Tourist Dollar" that heretofore has been neglected

Wacks says he is continuing visits to all Civic Clubs in the county

POWELL VALLEY ELECTRIC
from page one

trimmins" for those present. Frank Litton who is well known for his delicious barbecue will prepare the meat.

Prizes for certain lucky ones who are present as well as those who vote by proxy will be given away during the meeting.

PLEASANT VIEW

Lester Parsons and daughters Misses Renda Helen and Paula and Miss Golden Parsons were overnight guests of Mr. and Mrs. Paul Gilbert in Keokee on Sunday night. Mr and Mrs. Paul Bobrosky visited in the Gilbert home Sunday afternoon Renda Helen visited Linda Bobrosky a student at Clinch Valley College, who was home for the weekend.

Miss Jewell Ball is spending a few days with the Grover Balls in Charlottesville.

Eddie Taylor, Donnellsville, Ohio, is visiting here with his grandparents, the Ben Taylor and Claude Ball families

Mr. and Mrs. Earl Collins and son Ricky, Mr. and Mrs. Beryl Collins, and Mr. and Mrs. Jim Parkey and children enjoyed a day of picnicking, boating and swimming and skiing at Norris Lake on the fourth

Pearlette and Linda Jerrells spent the weekend with their grandparents the Harrison Wilders in Jonesville

Mrs. Thelma Rosenbaum had as guests Sunday Mr. and Mrs Bill Phipps, Bristol.

Mrs. J. P. Hobbs spent Thursday night with Mrs. T. E Lovens.

Mrs. Pat Turner and Mrs. Ward Gregory motored to Blacksburg Saturday to bring Lucy Gregory home for a visit She is a student at VPI.

JONESVILLE

Mr. and Mrs. W. E. Reach of Hammond, Ind., spent a week with relatives. Mrs. Basco Thompson is also visiting with them.

Mr. and Mrs. Clarence Ramsey, Jr., and daughter, Connie of Monroe Falls, Ohio spent a week with their parents, Mr. and Mrs. Clarence Ramsey, Sr., and family and Mr. and Mrs. Wiley Roberts.

Miss Glenna and Aubyn Chance entertained with a pajama party at their home those enjoying the occasion were Benita Davidson, Susan Smith, Pamala Blakemore, Leslie Flanary, Judy Williams, Janie and Sharon Bowling, Elizabeth and Alice Fugate, Karen and Patti Fulks and Kathy Graham.

John H. Wygal and son, John and a friend, Jimmy Ballard of Wilmington, Delaware spent last week with his mother, Mrs. Ruth Wygal.

Dryden FHA Members Attend National Convention In Miami

MRS. DAVIS

MISS RIDDLE

MISS WOLFE

MISS BELCHER

Linda Ann Wolfe, Carol Riddle, Nina Belcher and their FHA adviser Mrs. Grace C. Davis from the Dryden Chapter Future Homemakers of America have just returned from Miami Beach, Florida where they attended the national meeeting of Future Homemakers of America.

These girls with their adviser were three of 1200 FHA delegates representing a national membership of over 600,000 high school home economics students. They report that it was an exciting week packed with work shops, discussion sessions outstanding speakers, fun time, and a chance to make a lot of new friends.

"The whole week was so exciting," they said, "and we learned so much that is is difficult to pick out any one event as the most outstanding. Of course, election of our new national FHA officers is always very thrilling. We heard from leaders in the education field, held idea swap shop sessions that were just wonderful, had a chance to do some sightseeing, and had a beautiful Aqua-show at the Americana pool.

"We thought one of the most inspirational things at the meeting was the presentation "Which Way America?" This was a program which carried out our conference theme of "Citizenship - A Challenge To Cherish." It included appropriate choral music by the FHA All-States Chorus and commentary projecting the challenges we as youth face as citizens. We wish every teenager in America could have seen this program.

"Being chosen as a delegate to attend this national meeting was a wonderful experience and a great honor for us and we are grateful for having had this opportunity."

Linda is the daughter of Mr. and Mrs. J. C. Wolfe, Dryden, Virginia; Carol is the daughter of Mr. and Mrs. Sam Riddle, Dryden, Virginia; Nina is the daughter of Mr. and Mrs. Lester Belcher, Big Stone Gap, Virginia. Mrs. Grace C. Davis, their adviser is the Home Economics Teacher and Future Homemakers of America Adviser of the Dryden Chapter FHA.

McClure's Chapel

Visiting Mr. and Mrs. H. G. Osborne during the holidays were Mr. and Mrs Delmar Hensley, Kathy, Carolyn and Susie, Kent, Ohio, Mr. and Mrs. Wayne Jetton, Robin and Lynn, Dayton, Mrs. Hoye Osborne, Sue and Bobby, Mr. and Mrs. Farrell Speak and Bobby, Mr. and Mrs. Clyde Saylor and Reid, Mr. and Mrs. Lee Wilson and Ovella.

Mr. and Mrs. White Hounshell had dinner with Mr. and Mrs F. C. Bacon and Mrs D. C. Hounshell Thursday.

Mr. and Mrs. Ike Bacon had a picnic at their home on Martin's Creek in honor of Ike's relatives. Those present were Mr. and Mrs. F. C. Bacon, Mrs. D. C. Hounshell, Mr. and Mrs Olin Bacon, Mr. and Mrs Kemp Bacon, Jerry, Reba and Gail, Mr. and Mrs. Mike Bacon and Arnold Gregory.

Andrea Taylor, Madison College, spent the holidays with her mother, Mrs. Bertha Taylor.

Grant Osborne, Mr. and Mrs. Wayne Jetton, Robin and Lynn went sight seeing to Natural Tunnel Friday afternoon.

Mr. and Mrs. Eddie Wayne Harber, Tina and Harry, Willoughby Ohio visited his grandmother, Mrs. Cornie Harber during the holidays.

KEOKEE

Visitors last weekend at the home of Mr. and Mrs. John Joyce, Sr., for a family reunion was Mr. Joyce's son, John Joyce, Jr., and his wife of Philadelphia, Pa., his son-in-law and daughter, Mr. and Mrs Marvin Trent and sons, Mark and Timmy of Pocahontas Va

A dinner guest on Sunday was Mr. Joyce's sister, Mrs. T. J. Colley

Sandy Vernon and Janie Hazelwood left Monday to spend a week at the Youth Camp in Jonesville.

Mary Sue and Jimmy Daugherty of Clinch Valley College, Wise spent last weekend with their parents, Mr. and Mrs. W. D. Daugherty.

Mr. and Mrs. Delano Thompson and children, Jennifer, Susan and Jimmy who have been visiting Mr. Thompson's father, J. G. Thompson, Sr., and Mrs Thompson left Monday morning with their children on a vacation to Maggie Valley, N. C., before returning to their home in Michigan.

Recent unexpected guests at the J. G. Thompson, Sr., home were his brother, Fleenor Thompson, his daughter, Virginia Gilbert, also her daughter, Vickie and daughter-in-law, Jenell and her daughter, Shelia all from Pennsylvania.

Eugene Thompson from Pontiac, Mich., was a recent dinner guest. Mr. and Mrs. J. G. Thompson, Jr., of Big Stone Gap visited their parents on the 4th of July.

On Saturday, Mr. and Mrs. Gerald Greene and little son, Christopher of Lexington were visiting Jill's grandparents.

E. J. Fraley of Bristol was a visitor at the Thompson home on Sunday. Others calling in the afternoon were Mr. and Mrs. Tom Harris of Exeter and also stopping for an hour to visit Mr. and Mrs. Jim Thompson on Sunday were Mr. and Mrs. Charles Hayes and children of Johnson City.

Miss Barbara Kelly of Richmond, Mr. and Mrs. E. J. Trammell, Mr. and Mrs. David Kelly and son, Jimmy, Mrs. Curtis Collier and children, Robin and Alan enjoyed an outing at Powell Valley Lake.

Mr. and Mrs. Hays McKnight of Dayton visited Mr. and Mrs. Wint Clipper and also Mr. and Mrs. Palmer McKnight and family and also visited relatives in Big Stone Gap. Mrs. C. F. Bush who has spent the past week in Big Stone Gap with her son-in-law and daughter, Mr. and Mrs. M. J. Clarkston and family returned back to Dayton with them on Saturday morning.

Mr. and Mrs Jimmy Dale Barker and family of Ohio have spent the past week here visiting his mother, Mrs. Jim E. Barker and other relatives.

Mrs. Rufus Johnson is visiting her daughter and sons and their families in Dayton.

U. S. Army, Vietnam (AHTNC) — Army Private First Class Walter O. Butcher, Jr., 18, whose parents and wife, Linda, live in Keokee, was assigned June 21 to the Americal Division in Vietnam, as a rifleman.

TRAIL
from page one

things settle down to the routine that is well established.

Before opening time, one of the civic clubs will have people at the entrance to handle the ticket sales. All other details are handled in a similar manner. Mrs. Kelly will be seen circulating among the crowd as though she is out for an evening of relaxation and pleasure. This decieves few who know her. Every sound; every motion has a meaning for her. If one sound is off key or one motion is out of time she soon knows why and the problem is solved.

One of the many amazing aspects of the "Trail" is the fact that youngsters sit entranced through the two hour performance and love every minute of it just as do the adults.

After one has seen the drama, the answer is simple. Here is a "natural." The characters on this stage tell an exciting story that is believeable and interesting. The musical numbers all blend smoothly with the story, adding color, harmony and often a haunting sadness that hints of the human tragedy that actually took place right here where the drama is unfolding.

Not only does the "Trail of the Lonesome Pine" entertain. It gives the keen observer an insight as to why the Appalachians and the people who dwell here are as they are today.

Of course every little mountain town didn't have a John Fox, Jr. But Big Stone Gap has taken what it had and made something really big of it. The way has not been easy and there is still much that is in the planning stage. It does seem that the impact of the drama on Big Stone Gap, will be far greater than was the impact of the happenings on which the drama is based.

The drama will continue every Thursday, Friday and Saturday evening through Labor Day. It should be a must on the list of every person who can possibly get to see it.

These Stores Give CR Green Stamps

Cas Walker's Virginia Food Center
Pennington Gap

Novelty Clothing Co. - Pennington Gap

Pennington Esso - Pennington Gap

Bufferin
Tablets - - - - 69c

Lb.
Fat Back - - - 10c

Armours Columbia Lb.
Bacon - - - - - 39c

Jewel 3 Lb. Can
Shortening - - 59c

Winter Garden Chicken, Turkey, Beef, Salisbury Steak 11 Oz.
Dinners - - - - 2 for 79c

Krafts 10 Oz.
Peach Preserves - - 27c

Hi C 46 Oz. Can 3 For
Fruit Drink - - - - 87c

New Lemon Giant Size
Joy - - - - - - - - - 53c

Chug A Lug Cola, Grape, Orange, Gingerale 12, Oz. Can 6 For
Drinks - - - - - - - 59c

Sea Pak 10 Oz.
Haddock - - - - - - 49c

Jewel 24 Oz. Bottle
Oil - - - - - - - - 39c

Krafts 10 Oz. Jar
Apple Jelly - - 19c

Giant Size
Oxydol - - - - 73c

10 Oz. Instant
Nescafe - - - $1.39

Snack Bar Now Open
Barbequed Chickens Only $1.19

JFG Lb. Bag
Coffee - - - - 69c

With Lemon 8 Oz. Jar
Nestea - - - - 79c

Giant Size
Tide - - - - - 73c

Sea Pak 10 Oz.
Fish Sticks - - - - - 49c

Gillette Right Guard
Deodorant - - - - - 49c

Cutex
Polish Remover - - 27c

PAMPERS - - - - - - - - - - 30 Daytime $1.69
PAMPERS - - - - - - - - - - 15 Daytime 89c
PAMPERS - - - - - - - - - - 12 Overnight 89c
PAMPERS - - - - - - - - - - 30 Newborn $1.49

FREE
The frosty taste of Fresca.
It's a blizzard.

Free Samples
Friday and Saturday

Special
6 Bottle Carton
Fresca 39c
Plus Deposit

CAS WALKER'S
VIRGINIA FOOD CENTER

Pennington Gap, Va.
Store Hours: Monday thru Thursdays
9 A. M. - 7 P. M.
Fridays and Saturdays
9 A. M. - 9 P. M.

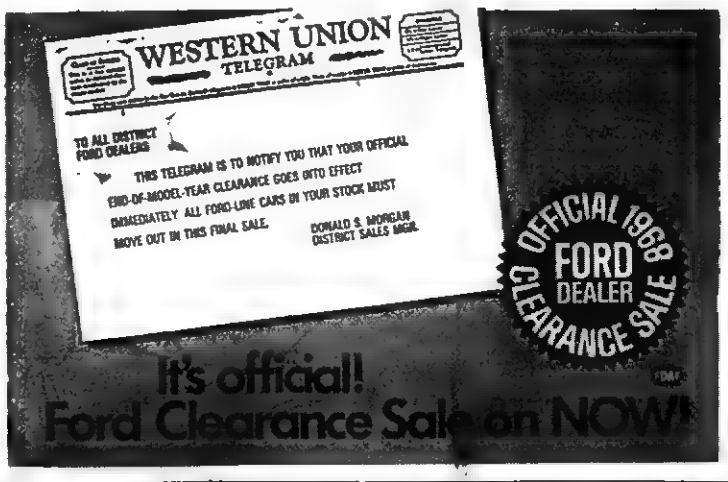

Summer Sale Days

New Westinghouse Electric Range - Double Oven, Self Cleaning, Slightly Damaged in Shipment, Big Reduction

16 Ft. Westinghouse Frost-Free Refrigerator Freezer Combination

Damaged in Shipment, Big Reduction

Repossessions

Combustioneer Room Heater

New Philco TV, New Warranty, Big Savings

Portable Westinghouse TV Set, ½ Price

CREECH TIRE & SUPPLY COMPANY

Phones 546-1341 and 546-1232 Pennington Gap

VIRGINIA
JUL 26 1968
STATE LIBRARY

POWELL VALLEY NEWS

"In the Heart of the Beautiful Cumberlands"

48 YEAR ★ NO. 30 | Pennington Gap, Lee County, Virginia, 24277 | Thursday, July 25, 1968 | Eight Pages ★ Ten Cents

LAWYERS MEET — Left to right, Sam Coleman, III, Gate City, Harry P. Rowlett, Jonesville, E. T. Carter, Jr., Gate City, William C. Fugate, Jonesville, Leslie M. Mullins, Norton and Ford Quillen, Gate City were among the attorneys present at the Lee County Recreational Center last Saturday evening. The occasion was a dinner and social gathering of the Lee, Wise and Scott County attorneys and their wives.

Health Grant Announced By Senator Spong

Announcement of a grant from the Appalachian Regional Commission of $1,010,193.00 for seven health service and construction projects in southwest Virginia has been made. The seven counties involved are Buchanan, Dickenson, Lee, Russell, Scott, Tazewell and Wise. The announcement came from the office of Senator William B. Spong, Jr.

Senator Spong is a member of the Appalachian sub-committee of the Senate Public Works Committee. The total cost of the project will be $1,183,368. Local shares put up by the counties involved will total $173,375. Comprehensive health care will, in some cases offer assistance not available to the people of this area.

Other things involved are: expansion of local health centers; extended care centers; provide transportation to and from clinics; additional staff members for health centers; provide for visiting nurses and doctors.

These services will be administered through the Public Health Service of the Department of Health, Education and Welfare.

Radiorama Saturday

A WSWV Radiorama on Saturday will provide an opportunity for the people of Lee County to learn more about the current drive to sell more shares of stock to finance the purchase of the building for Minor-Baker Industries, Inc.

Ralph Miner, president of the Development Corporation for Lee County will participate in the Radiorama over WSWV. Those interested in knowing more about the organization its purposes and functions may call the station and talk with Mr. Miner, Roberts Mullins, president of the Lee Jaycees or other members of the two organizations.

The Radiorama will run from 8:30 a. m. until 7:00 p. m., Mullins said.

Friends Of Library To Meet Friday Eve

An important meeting of Friends of the Library has been called for Friday evening, July 26, at 7:30 p. m., at the Lee County Public Library.

Mrs. Gail Buck, president of the organization urges that all members and other interest persons be present. She indicates that important news concerning the new library building will be forthcoming at this time.

B'water Ruritans To Sponsor Rodeo

The Blackwater Ruritan Club will sponsor a Fishing Rodeo, Saturday, July 27, at 6:00 p. m., at Amos Robinette's pond, one-half mile east of Blackwater Post Office on Route 600.

There will be two age groups, boys and girls six to ten years, and boys and girls 10 to 15 years. Two prizes will be awarded to each age group, one for the largest fish caught, and one for the most fish caught.

Each contestant is to furnish bait (worms), hook, line and pole.

Postal Service To Be Cut July 27

Because of the Congressional mandate to cut back Federal Employment to the June 30, 1966 Level - including 83,238 for the postal service nationally and many in this area - mail service limitations will start locally July 27, Postmaster Orr said today.

Curtailments as follows will take effect locally:

1. Effective July 27, all regular Saturday window service will be discontinued.

2. Effective July 27, Saturday collection of mail from street deposit boxes will be adjusted to conform to the generally less-frequent Sunday collection schedules.

It was also noted that beginning July 1 all planned extensions of city and rural delivery were curtailed. At this time there are no plans to provide mail delivery service to new housing subdivisions and projects.

It was also noted that the Postmaster has been directed to submit his plans by September 1, regarding his proposals on how and when Saturday delivery on city residential routes should be handled locally. An effective date for the elimination of residential delivery will be established.

Good Farming

by Joe P. Lyle

The week of July 21-27 has been selected as National Farm Safety Week to highlight the need for accident prevention. This emphasis week is sponsored by the National Safety Council in cooperation with the U. S. Department of Agriculture and many other agencies and

turn to page eight

Reasor Reunion Sunday, July 29

A Reasor family reunion will be held at Powell Valley lake near Big Stone Gap, on Sunday, July 29.

All Reasors and their kinfolk are invited to come and bring a picnic lunch.

The gathering will begin at 11:00 a. m.

Camp Happi-Lee Has Good Week

Camp Happi-Lee, Lee County's Special Education Camp was somewhat different from last week's 25 young girls. After two weeks with the younger set; the camp took on a more relaxed atmosphere with these girls who ranged in age from 12 to 17.

The group studied about Lee County and learned many historical events while visiting several of the interesting sites. Their first outing for the week was to Cumberland Gap where they saw the film on our section of the country and visited the museum in the Park Headquarters. During their trip to the museum in Big Stone, they learned much of the early life in southwest Virginia. Their afternoon spent in Jonesville, included a tour of the Court House, a visit to the old Wynn Mill just west of Jonesville, and

turn to page eight

Morris Signs Pro Contract With Angels

Roger Morris, son of Mrs. Maxie Morris, Keokee, Va., a 1962 graduate of Keokee High School and a 1966 graduate of Cumberland College exchanges Army uniform for a baseball uniform with the California Angels.

Prior to being drafted into Military Service, Morris attended Cumberland Teachers College in Williamsburg, Kentucky, where he majored in physical education and played four years varsity baseball; he also played four years of "AA" Amateur ball for Dayton Parkmoor of Dayton, Ohio.

While at Cumberland College, Morris posted batting averages of .405, .398, .386, and .361. While playing for the Dayton, Ohio club Morris compiled a four year average of .320.

Morris was signed to a professional contract by the California Angels in August 1966 for an undisclosed bonus and was to report to the Davenport, Iowa team in the class "A" Quad Cities League. Morris' career was halted briefly due to a two year hitch with the U. S. Army where he served as a Military Policeman in Ft. Hood, Texas and Bankok, Thailand. Morris reported to the Davenport Club on July 16.

Morris came to Keokee, Va., and spent a few days visiting with his mother, Mrs. Maxie Morris before he left for California.

Miles Lodge To Have Call Meeting Friday

A special meeting of Miles Lodge No. 165 has been called for Friday, July 26, at 7:00 p. m.

The purpose of the meeting is to confer the entered apprentice degree.

All Masons are urged to attend.

REMINDERS!

The Blackwater Ruritan Club will hold its regular meeting at the Blackwater High School lunchroom Friday, July 26 at 8:00 p. m.

Lee Jaycees meet tonight (Thursday) at Shelburne's.

Cub Scout Pack meeting at the First United Methodist Church, Jonesville, Friday at 8 p. m.

Drag Racing, Bootlegging Make Weekend News

TO THE WHITE ROCKS — Here is a recently improved and constructed road that leads to the trail to the spectacular White Rocks that tower over the village of Ewing, in western Lee County. This same road leads to the trail that takes hikers and horseback riders to the famed Sand Cave and Hensley Settlement. This road is being constructed as a access road to the Thomas Walker Civitan Club Picnic and Recreation area. A thick haze all but obstructed the view of the rocks the day this picture was taken.

Drag racing and bootlegging made the big news in Lee County over the past weekend.

In Rose Hill raids were made and charges place against four persons for bootlegging or illegal sale of alcoholic beverages last Saturday afternoon. Saturday night, 32 persons were arrested when officers surprised a group allegedly gathered for the purpose of drag racing. This was on U. S. Highway 58, approximately one mile west of Dot.

Both situations climaxed a battle of wits that had apparently been in progress over a long period of time.

As related by one of the officers, an ABC agent had, around Rose Hill, established himself as "a construction worker from Kentucky." Finally, the officer said, he was able to make purchases of alcoholic beverages after which, both places were raided.

Charged with the illegal sale of alcoholic beverages were Mrs. Earl Lakin, Rose Hill, Billy Carroll, Rose Hill and Julia and Levi Hensley, Rose Hill.

Confiscated at the Lakin residence were more than 20 cases of beer; 15 1|5 gallon bottles of wine; 24 pints and 14 one-half pints of whiskey.

Officers took from the Hensley residence, over 12 cases of beer and 22 bottles of whiskey of assorted brands.

Charges of gambling were placed against some of those found at the Hensley residence.

State, County and ABC officers said that they watched from concealment near the highway for two hours, getting license numbers, makes and models of cars as they lined up side by side on the highway and then raced side by side down the highway. Meanwhile, other officers had all means of highway escape sealed off. Officers watching the proceedings were in radio contact with the other officers at all times, relaying the license numbers and other information to them.

This too had been a battle of long standing. Previous attempts to apprehend drag racers had been unsuccessful.

Now, six have been charged with racing on the highway; 23 have been charged with "unlawful assembly" and one juvenile has been charged with public

turn to page eight

T. W. Civitan Project Making Progress

Now the Thomas Walker Civitan Club Picnic Area is beginning to take shape. This five acre tract lies at the foot of the imposing White Rocks and joins the Cumberland Gap National Historical Park. The road shown in the picture is now under construction. The work done thus far has made [illegible] Motorists can drive approximately one mile closer. Within this mile, six farm gates have been done away with. So, already, the effort has meant much to those who have hiked to the points of interest within the park.

This group of civic minded men has spent countless hours on this project.

The tract of land was purchased for $1215 with funds raised by the Civitan Club. But this is just the beginning. It is anticipated that the completed project will run well over $50,000.

In order to take advantage of the various state and federal programs that are available to the county government, the Civitan Club [illegible] to Lee County. At the same time, the County Board of Supervisors put $6,000 into the project.

Since then, assistance has come from many sources. The Job Corps; Lee County Community Action; In School and Out Of School Neighborhood Youth; Work Experience Training Program; Forest Service

turn to page eight

Carpenter's Union Offers Training

The United Brotherhood of Carpenters has launched a program with Job Corps to produce 800 apprentices for the carpentry trade.

Job Corpsmen who successfully complete the carpentry course are guaranteed placement as carpenter apprentices.

Fourteen of the 120 Job Corps centers across the U. S. will accept 60 Corpsmen at one time, and each of these groups will have five union instructors.

Flatwoods Job Corps Center at Coeburn and Jacob Creek (near Bristol, Tennessee) are among the fourteen centers training carpenter apprentices.

Young men interested in training through Job Corps may write or call the Virginia Employment Commission in Appalachia or Wise. Phone 565-0381 or 328-6314.

Guidance Counselor Employed At Lee County Vocational School

Jim N. Warner was employed as guidance counselor at the Lee County Vocational School on July 1. Mr. Warner graduated from Milligan College in 1964 with a B. S. degree and received his M. A. degree from East Tennessee State University in 1967. He has been employed as a teacher at Pennington High School for the past four years.

The coming expansion of the Vocational School to include nine new trades made it necessary for a guidance counselor to be hired. The new trades to be taught in the school year 1969-1970 are carpentry and cabinet-making, drafting, business education, practical nursing, food trades, air conditioning and refrigeration, auto body repair, farm machinery repair, and small engine repair.

As guidance counselor Warner will be responsible for all phases of vocational counseling, job placement, and studies of students after they graduate from the vocational school. In addition he must assist Mr. Chester Marcum the principal in setting up a public relations program to keep students, parents, and the community informed about the school. Mr. Warner will also assist in developing study guides to identify the needed knowledge, skills, and attitudes for the new trades to be taught.

Experiment Station Field Days Set

The Annual Animal Industry Day will be held at Virginia Polytechnic Institute, Blacksburg, Va., on Friday, July 26, 1968. The tours will start at 8:30 a. m. and last until 11:15. Speakers on the program are Dr. Joseph Edwards, from Surrey, England, who will talk on "Beef Production Systems in Great Britain"; Graham Claytor, Jr., Southern Railway System on "Livestock Competition From the Southeast", and Charles B. Shuman, President, American Farm Bureau, will talk on "An Action Program for Agriculture".

The Field Day at Southwest Research Station, Glade Spring, Virginia, will be held August 9, 1968 from 9:30 a. m. to 3:00 p. m. (EST). Tours of the Research Projects from 9:30 a. m. to 12:00 noon.

The afternoon program will consist of Helicopter Spraying Demonstration and a speech by Hon. William C. Wampler, U. S. Congress; a discussion on "Haylage for Cattle Feeding"

turn to page eight

Conference At Lake Junaluska July 24-28

The over three million member United Methodist Church in nine states of the Southeast began it quadrennial jurisdictional conference at Lake Junaluska, N. C., July 24. The sessions continue through July 28.

There are five jurisdictions of the United Methodist Church in the United States, and to

turn to page eight

CHICKEN SUPPER TO BE SERVED AT ELY'S MEMORIAL METHODIST

A chicken supper will be served in the Fellowship Hall of Ely's Memorial Methodist Church, on Saturday, July 27 from 5:00 to 8:00 p. m. Plates will be $1.00 for adults, 50 cents for children.

Proceeds from the supper will be used for the new parsonage.

Appalachian Christian Preaching Rally To Be Held Big Stone Gap July 30, 31, Aug. 1

"Christ's Challenge To Modern Man" is the theme of the first Annual Appalachian Christian Preaching Rally to be held Tuesday, Wednesday, Thursday evenings, July 30, 31 and August 1st. at 8:00 p. m. each evening.

The services will be held at First Christian Church, Big Stone Gap.

Three outstanding guest evangelists will be speaking. On Tuesday - Brad Burnette, President of Memphis Christian College and former minister of the Christian Church in Appalachia will bring a message on "Christian Growth."

Wednesday - Dr. Orval Morgan, Professor of Christian Ministries, Atlanta Christian College will speak on "The Man, The Method, The Message."

Thursday - Dr. Henry E Webb, Professor of Church History, Emmanuel School of Religion, Milligan College, Tenn., will bring the message on "Unity and Fellowship."

Dean S. Jacoby will be the guest song leader

This rally is sponsored by the area Christian Churches and Appalachian Christian Men's Fellowship.

"The public is invited to attend and share in this spiritual feast and her the best in preaching and the best in singing." Don Tapp, pastor of the First Christian Church of Pennington Gap said.

HAVE YOU BOUGHT STOCK IN THE DEVELOPMENT CORPORATION FOR LEE COUNTY? THE GOAL IS $13,000

2500 attend Powell Valley Electric Co-op annual meeting. Lee County Sheriff, Creed Chadwell welcomes Joe P. Johnson, Jr., to Lee County. Johnson is Democratic candidate for Congress for the 9th District. At right, William C. Wampler, Republican candidate for re-election "politics" with Roy Tomlinson of Pennington Gap. Both candidates made brief speeches before the gathering of Co-op members last Saturday at Jonesville High School.

Center picture shows a portion of the crowd lining up for barbecue and "all the trimmin's." This was the largest crowd to ever attend this annual event.

Forty-eighth Year
POWELL VALLEY NEWS
Published each Thursday by
POWELL VALLEY PRINTING COMPANY

NATIONAL NEWSPAPER ASSOCIATION 1968

Entered at the Post Office at Pennington Gap, Virginia as Mail Matter of the Second Class.

Subscription: $3.00 a year in advance in Lee County; $4.50 a year in advance outside Lee County.

Today's Meditation

From The Upper Room

Read I John 1:5 through 2:2

If we say that we have no sin, we deceive ourselves, and the truth is not in us. (John 1:8).

One day I was talking to a friend about the basic nature of man. During our conversation I said, "Both the Old Testament story of Adam and Eve and Jesus' parable about the prodigal son teach us that we are sinners who need God's forgiveness."

This irked my friend and he retorted, "I'm not a sinner. Why do I need forgiveness? I haven't done anything so wrong that I ought to ask God to forgive me."

My friend's defensive attitude astounded me. I do not see too much difference in his behavior and mine, and I am keenly aware that I am far from perfect. Every day my sinfulness demonstrates itself as I do things I ought not to do and as I neglect to do things I ought to do.

When we read the stories of Adam and Eve and the prodigal son, we should not think they tell only about persons who lived long ago. We should say, "I am Adam who rebels against God; I am the prodigal son who withdraws from the Father in muleheaded disobedience. I am one who needs forgiveness.

PRAYER: Father convict me of my sinfulness and convert me. Give me a heart of purity and love. Consecrate me to Thy service. In Jesus' holy name I pray. Amen.

THOUGHT FOR THE DAY

When the Bible talks about sinners, it talks about me.

Charles W. Cook (Indiana)

Copyright — The Upper Room

KEOKEE

Recent guests at the home of Mr. and Mrs. James L. Gates in Keokee were Mrs. Gates' sisters, Mrs. Ethan Clark of Orangeburg, S. C., and Mrs. Howard Brock of Charlotte, N. C. Other recent visitors were Mr. Gate's uncle and aunt, Mr. atnd Mrs. Theodore R. Gates, their daughter and son-in-law, Mr. and Mrs. Coy "Hopple" Morris, Jr., and children, Dwight, Vaughn and Kelly, also Miss Kathy Gates all of Dayton.

Richard Hazelwood who suffered a heart attack last week is a patient in the Veterans Hospital at Mountain Home, Tenn. We wish for him a speedy recovery.

Visitors last weekend at the home of Mrs. Maxie Morris were her daughter and son-in-law, Mr. and Mrs. Bob Beyers and three children of Xenia, Ohio, also her daughter and granddaughter, Mrs. Harry Seacatt and Michelle, and granddaughter, Miss Cathy Roberts all of Dayton and son, Roger Morris who recently returned from Bangkok, Thailand.

Sp-4 Randy Morris who has been stationed in Ft. Campbell, Ky., recently received his discharge from service. He visited relatives in Dayton before returning to his home in Keokee.

Mrs. J. G. Thompson, Sr., recently attended the State Postmasters Convention held in Arlington, Va. She was accompanied to Arlington by Mrs. Edith Roop of Blackwater.

Mr. and Mrs. Gail Gilbert and family of Roanoke are visiting Mrs. Gilbert's parents, Mr. and Mrs. L. E. Bess at Shepherd Hill, Keokee.

Mrs. Bertha Maggard is visiting her daugher in Cincinnati.

Greg Long celebrated his eleventh birthday with a party at his home on Wednesday afternoon. The children enjoyed playing a series of games and going on a short hike. Refreshments were served to seven guests.

Mrs. Charles E. Flanary of Appalachia is a patient in the Appalachian Regional Hospital in Harlan. We wish for her a speedy recovery. (Mrs. Flanary is a former resident of Keokee.)

Jerry Edens of Dayton is spending the week here visiting his parents, the Rev. and Mrs. Echel E. Edens.

Miss Iva Clarkston and Miss Eula Clarkston spent the day Sunday in Keavy, Ky., visiting their sister and brother-in-law, Mr. and Mrs. E. G. Wells. Otehr visitors were Mrs. Don G. Wells and four children of Corbin, Ky.

Mrs. J. G. Thompson, Sr., and Robin Collier recently visited Mr. and Mrs. James L. Gates. Mrs. Thompson also visited at the home of Iva and Eula Clarkston.

Best wishes to Mrs. E. E. Edens who celebrated her sixty-seventh birthday on July 22. We wish for her many happy returns of the day.

PARSONS REUNION HELD JULY 14TH

On Sunday, July 14 the home of Mr. and Mrs. Olen Parsons in Woodway was literally a "bee-hive" of activity. For once again the descendants and other relatives of the late Samuel D and Mary (Wilson) Parsons gathered for their annual reunion. A bounteous picnic lunch was served buffet style on the spacious lawn.

Throughout the day, everyone enjoyed the visiting, "Movie cameras in action" catching up on the news, ranging from politics to the newest member of the clan a daughter born to Martha and Billy Shufflegarger, who live in Dayton, Ohio, and who were unable to attend.

(Z0134) Danang, Vietnam (FHTNC) July 11 — Marine Sergeant Richard L. Mullins, 22, son of Mr. and Mrs. John W. Mullins of Route 2, Pennington Gap was promoted to his present rank while serving with Headquarters Battalion, First Marine Division, near Danang, Vietnam.

His promotion was based on time in service and rank, military appearance, and his knowledge of selected military subjects.

As a member of the Battalion, he helps exercise control of and provide administrative support to units of the Division. He helps provide communication facilities, and religious and security services to the Division.

His unit is also engaged in a civic action program designed to assist the Vietnamese people in completing self-help projects, such as the building of wells, culvets, small bridges and schools. Equipment and materials are made available through the Marine Corps Reserve Civic Action Fund.

McClure's Chapel

Mrs. Lee Wilson spent the day with her parents, Mr. and Mrs. H. G. Osborne Saturday.

The ladies of the McClure's Chapel area who belong to the Rebekah Lodge sold lunch at the Brook's sale Saturday.

Dennis Speak spent the day with Mike Neff Saturday.

Mrs. J. C. Dalton and David, Morristown spent the weekend with her parents, Mr. and Mrs. Charlie Mullins.

Mrs. Glessie King, Mrs. Conley Cooper and son, Bristol, visited relatives in the county Saturday.

State Bank No. 506

REPORT OF CONDITION OF

Peoples Bank of Ewing

of Ewing, in the State of Virginia, at the close of business on June 29, 1968. Made to The State Corporation Commission.

ASSETS		
Cash, balances with other banks, and cash items in process of collection		882,759.91
United States Government obligations		642,985.39
Obligations of States and political subdivisions		750,898.79
Securities of Federal agencies and corporations		80,000.00
Other loans and discounts		3,141,610.91
Bank premises, furniture and fixtures, and other assets representing bank premises		33,892.00
TOTAL ASSETS		5,171,128.00
LIABILITIES		
Demand deposits of individuals, partnerships, and corporations		1,800,249.40
Time and savings deposits of individuals, partnerships, and corporations		2,804,368.16
Deposits of United States Government		7,234.47
Deposits of States and political subdivisions		148,500.00
Certified and officers' checks, etc.		5,572.00
TOTAL DEPOSITS	$4,765,924.03	
(a) Total demand deposits	$1,911,555.87	
(b) Total time and savings deposits	$2,854,368.16	
TOTAL LIABILITIES		4,765,924.03
CAPITAL ACCOUNTS		
Common stock		100,000.00
No. shares authorized 15,000		
No. shares outstanding 10,000		
Surplus		200,000.00
Undivided profits		95,203.97
Reserve for contingencies and other capital reserves		10,000.00
TOTAL CAPITAL ACCOUNTS		405,203.97
TOTAL LIABILITIES AND CAPITAL ACCOUNTS		5,171,128.00
MEMORANDA		
Average of total deposits for the 15 calendar days ending with call date		4,686,765.11
Average of total loans for the 15 calendar days ending with call date		3,143,821.54
Loans as shown in item 7 of "Assets" are after deduction of valuation reserves of		35,169.11

I, H. T. Ritchie, Cashier, of the above-named bank, do solemnly swear that this report of condition is true and correct, to the best of my knowledge and belief.

H. T. Ritchie, Cashier

Correct—Attest:

Directors

Tom B. Fugate — H. M. Fugate
J. H. Wheeler — Nat C. Ewing
Wm. C. Fugate — J. M. Seale
W. J. Parkey — O. B. Yeary

State of Virginia, County of Lee, ss:

Sworn to and subscribed before me this 13 day of July, 1968, and, I hereby certify that I am not an officer or director of this bank.

My commission expires January 30, 1972.

Ray P. Fugate, Notary Public

WESTERN UNION TELEGRAM

TO ALL DISTRICT FORD DEALERS

THIS TELEGRAM IS TO NOTIFY YOU THAT YOUR OFFICIAL END OF MODEL-YEAR CLEARANCE GOES INTO EFFECT IMMEDIATELY. ALL FORD-LINE CARS IN YOUR STOCK MUST MOVE OUT IN THIS FINAL SALE.

DONALD S. MORGAN
DISTRICT SALES MGR.

OFFICIAL 1968 FORD DEALER CLEARANCE SALE

It's official!
Ford Clearance Sale on NOW!

In the Hour of Need
Davidson's
Funeral Home
Phone 346-1196 Jonesville

KELLY-SPRINGFIELD

SPECIAL PURCHASE
WHITEWALLS

Sale! Any Size
One Low Price

4 FULL-PLY PREMIUM QUALITY*

Size	Sale Price	F.E.T.
6.50-15	$16.95	$1.81
7.35-14	$19.95	$2.06
7.75-14	$19.95	$2.19
8.25-14	$22.95	$2.35
8.55-14	$25.95	$2.56
7.75-15	$19.95	$2.21
8.15-15	$22.95	$2.36
8.45-15	$25.95	$2.54

SPECIAL FACTORY BUY!
Due to a special buy from the factory, we're able to offer these tires to you at exceptionally low prices. These tires are true premium quality*. Finest materials and workmanship. 4 full plies of rugged nylon cord. Outstanding mileage, traction, safety and ride. For years, Kelly-Springfield's most popular-selling tire. We bought all we could get, but stocks are limited. Hurry in now. SALE ENDS WHEN PRESENT STOCKS ARE GONE!

Prices Plus F.E.T. and Old Tire
$16.95
Installed Free!

*"PREMIUM QUALITY" is Kelly-Springfield's designation. Although there is no one system of quality standard or grading used by all tire makers, if it has the name "Kelly-Springfield", you can be sure it's quality-built.

GIBSON TIRE SERVICE

Phone 546-1041 Pennington Gap

TIRES FAMOUS FOR QUALITY
KELLY SPRINGFIELD TIRES

SHOULD I TELL HIM I JUST BOUGHT A NEW NO-FROST ELECTRIC REFRIGERATOR-FREEZER?

SHOULD I TELL HER I'VE BEEN STUDYING BALLOON READING?

GRADUATE TO AN ELECTRIC REFRIGERATOR-FREEZER

Go ahead, Blondie, tell him about your big buy. How today's no-frost electric refrigerator-freezer holds more food . . . has more space! You make fewer shopping trips and save money by buying quantities during sales. Show him how a modern electric refrigerator-freezer never needs defrosting. No hacking or chipping of ice, no slopping or mopping. Finally, tell him your electric refrigerator-freezer holds enough food for 213½ "Dagwood Sandwiches" . . . and never runs out of ice cubes!

See Blondie's big buy at your dealer's soon. Discover for yourself the joys of graduating to a no-frost electric refrigerator-freezer.

COSTS LESS TO LIVE BEST ALL ELECTRICALLY
OD OLD DOMINION POWER COMPANY
Six rate reductions since 1962

McClure's Chapel

Andrea Taylor is attending classes at LMU this summer.

Farrell Speak and his mother, Mrs. J. P. Speak made a business trip to Harlan Saturday.

The community club held its meeting Saturday night at Flatwoods. Mr. and Mrs. J. P. Speak, Dennis, Pat and Tim attended.

Mrs. Grant Osborne and Mrs. Hoye Osborne attended services at the Lamb's Chapel Baptist Church Saturday night. Moyse King, a former Lee Countain now living in Cincinnati was the speaker.

Five of the former pupils of Mrs. Grant Osborne attended services at Lamb's Chapel Saturday night. They were Moyse and J. D. King, their sister, Mrs. Conley Cooper, Charles and Jay M. Thomas.

Mr. and Mrs. Joe Harber, Kim and Kaye were overnight guests of his sister and family, Mr. and Mrs. George Goins in Knoxville Saturday night.

Robert Osborne visited his parents Sateurday.

Mrs. Nellie Osborne formerly of the Cedar Hill Community died recently. She had lived in Maryland for the past several years.

Mr. and Mrs. Hoye Osborne, Sue and Bobby had dinner with Mrs. Cornie Harber Sunday.

Mr. and Mrs. Joe Harber, Kaye and Kim arrived in Rose Hill some time Sunday to spend some time with his mother, Mrs. Cornie Harber and other relatives. They live in Texas.

Mrs. Oda Matlock, Mrs. Cam Matlock and Jimmy visited in the home of Mr. and Mrs. Charlie Mullins Sunday afternoon. They also visited Mrs. Grant Osborne.

Tom Campbell, Henry Campbell, Henry Seale, Ray, Joe, and Jeff Southern visited the Hoye Osbornes Sunday.

Kaye and Kim Harber were overnight guests in the home of the Hoye Osbornes Sunday night.

Teresa Davis and Sue Osborne were overnight guests of Judy Wright Monday night.

Gary Graham, Herman Marcum and Kenneth Short visited Grant Osborne Tuesday.

J. P. Speak visited in the Oda Matlock home Tuesday.

Bruce Gibson, White Marcum and Larry Lowe visited with Hoye and Grant Osborne Tuesday.

Mr. and Mrs. Joe Harber and Kim, Mrs. Hoye Osborne and Bobby visited in the Grant Osborne home Tuesday.

Mr. and Mrs. Cleston Pittman and Jimmy, Ewing visited her parents, Mr and Mrs. Lee Wilson and Ovella Tuesday night.

Mr. and Mrs. Jim Shackleford were in Jonesville Tuesday.

Mr. and Mrs. Donald Bruns and children enjoyed supper with Mrs. Bruns' aunts, Misses Dora and Etta Matlock while they were on vacation here.

Jan Gilbert and John Shackleford visited an aunt and uncle, Mr. and Mrs. Grant Osborne Wednesday.

Mr. and Mrs. Donald Bruns, Lori and Sarah, Seattle, Wash., visited in the home of Mr. and Mrs. H. G. Osborne Wednesday.

The Bruns family started back Thursday morning after several days visit with relatives and friends here.

Visiting Mr. and Mrs. Robert Cheak recently were Mrs. Ewing Ball and Elaine, Dayton, Mrs. George Gibbs, St. Charles, Mr. and Mrs. Carl Lee.

Mrs. Robert Cheak, Mrs. R. H. Lamb and Mrs. Charlie Mullins attended a meeting of the Rebekah Lodge held at Pennington Thursday night.

Charlie Mullins and little grandson, David Dalton were in Jonesville Friday morning.

Livingston Chapel

Mr. and Mrs. Robert Vierkandt and children of Laurel Bay, S. C., are now visiting Mr. and Mrs. E. R. Livingston. Other recent visitors were Mrs. Dora Fannon, Mrs. Lacy Miller, Mrs. Ruth Tinnell, all of Nashville and Mrs. James Livingston of Dayton, Ohio.

Rev. Odis Selber will be bringing a message here on Sunday night, July 28.

Kathy Gilliam of Baltimore is now visiting her grandparents, Mr. and Mrs. Rhea Bledsoe.

Mr. and Mrs. James Gillenwater of Fairfax have returned home after spending a few days with Mr. and Mrs. Marvin Gillenwater.

Marvin Gillenwater had the misfortune of spraining an ankle when accidently stepping from a high ladder.

LETTER TO THE EDITOR

A report on the progress of Cave Springs Community Club.

We, the people of the Poor Valley community, realizing the need for improvement in our community, gathered together and formed an organization which we called the Cave Springs Community Club. The purpose of our club is to enable us to work cooperatively together to improve our community and to establish better communication among the members of our community. We hope to achieve these aims by providing new recreational facilities for our teen-agers and by sending cards and gifts to our sick friends.

The present project to which we are devoting our efforts is the building of a roadside stand from which the proceeds will be used to build a recreation building in our new Cave Springs Park so that we, as well as our teen-agers, can have a place to socialize together as most of our homes are too small.

We have made great strides in the completion of our project. We have secured the lumber and place to build, and we are now working on the manpower. The products which we plan to sell include such items as fresh garden vegetables, various kinds of needlework and machine work, handcrafts, food and drinks.

We would like to thank those people who have made our project possible by donating lumber and the place to build. We would especially like to thank those friends who will be devoting their time and labor to the building of the stand.

The last meeting of the Cave Springs Community Club was held at the Cave Springs Park, Sunday, July 14, 7:00 p. m. along with a weiner and marshmallow roast. The meeting proved to be a great suc-

Bertha Schuler
Reporter
Cave Springs Community Club

WOODWAY

Enroute home the Morris Fannon family toured Springfield, Ill., the home of Lincoln. They enjoyed a tour of the home in which the Lincoln family resided and a close-up view of the Lincoln memoralia.

Also, enrote home Monday the Fannons visited in Harshville. Here they saw the Parthenon, the only original Greek building in the United States.

A household shower for Sp-4 and Mrs Ray C. Stafford, Jr., was held Tuesday afternoon at the home of Mrs. Doyle Herron. Hostesses were Mrs. Herron and Miss Barbara McEloy. A large number of guests were present to honor the couple, and to present them many lovely gifts. Refreshments were cake, nuts, mints and punch. Mrs. Stafford is the former Faye Ball. Sp-4 Stafford is presently stationed at Ft. Gordon, Ga., they are residing at Augusta.

Clarence Worsham, Dayton visited here last week.

Recent visitors in the home of Mr. and Mrs. Herbert McElroy were Mrs. McElroys's brother and wife, the G. H. Hamblins, Boynton, Fla., their son, and wife, Mr. and Mrs Herbert H. (Bud) McElroy, Noblesville, Ind., and Mr. and Mrs. Rufus Daugherty, Cicero, Ind.

Overnight guests one night last week in the home of Mr. and Mrs Herbert Salley were Mr. Salley's brother and family, the Rufus Salley's of Pompano Beach, Fla.

Mrs. Roy G. King was hostess Thursday night at the Missionary Baptist Church to the WMU Title of the program was "Missions, Here and There."

Mr. and Mrs. A. F. Amburgey, Elkhorn City, Ky., visited here last weekend with his sister, Mrs Rebecca Pigman. Mrs. Pigman returned with the Amburgeys to Elkhorn City for a few days visit.

DOT COMMUNITY

Green Sprinkle is vacationing with his nephew, Ernest Sprinkle of Winchester, Ky. While there he plans on visiting the Louis Bentons, former residents of Pennington Gap.

Mrs. Rufes Rasnic and sons were visiting relatives in Stickleyville Thursday.

James Ball of Indiana has been visiting his mother, Mrs Mary L. Ball.

BLACKWATER

Mr. and Mrs. Everette Munsey and Mr. and Mrs. Carroll Maness of Kingsport were visiting the Adrian Munseys Sunday.

Mrs. Fred Marland, Vanessa and Rose have returned home to Sopelo Island, Ga., after a weeks visit in Blackwater, Kingsport and St. Paul.

Mrs. Mary Couk who spent two weeks visiting her daughter, Mrs. Fred Marland and Mr. Marland, has returned home and will spend a few weeks with her mother and Miss Sallie Hickam.

Mr. and Mrs. Lewis Roop of Kingsport were guests of his parents, Mr. and Mrs. Roy Roop during the weekend.

Mr. and Mrs. David Kirtley who have been vacationing in Nashville returned home Sunday. On their way home they visited Mr. and Mrs. Clay few days.

Mrs. Fay Willis and Mrs. Alpha Robinson of Kingsport spent Sunday afternoon with Mrs. J. R. Hickam and Sallie.

They also had a visitors Mr. and Mrs. Clay Hurst of Middlesboro, Mr. and Mrs. Carroll Maness and Mr. and Mrs. Everette Munsey of Kingsport.

Visiting Mr. and Mrs. Lloyd Willis over the weekend were Mr. and Mrs. Tommy Snodgrass and children of Gate City.

Mrs. Flossie Roberts of Kingsport is spending a few days with her daughter, Mr. Adrian Munsey and Mr. Munsey.

Visiting Mr. and Mrs. L. L. Anderson last week were Mrs. Onza Hyatt, Mrs. Josie McCauley and Mrs Evelyn Baker of Jonesville. Also visiting them were Lisa and Jodie McCauley and Mary Onis Robinette.

Lloyd Willis was a visitor in the home of Mrs. Vickie Weatherly and Mr. and Mrs. John Chandler Sunday.

Mr. and Mrs. Fred Belcher of Stonega were visiting her mother, Mrs. Alvilda Johnson and Mr. and Mrs. Melvin Johnson Sunday.

Mr. and Mrs. Morris Roberts had as visitors Sunday Coy Horton and J. C. Peters of Ben Hur.

DRYDEN

Mr. and Mrs. Donald Holman and two daughters of Indianapolis, Mr. and Mrs. Jimmy Hall and two children of Cincinnati, Miss Patsy Holman and Carl Holman both of Baltimore, all were visiting their parents, Mr. and Mrs. Edd Holman and daughter, Jannie at Monarch last week.

Audrie Lynn Ely of Newark, Del., is spending her summer vacation with her grandmother, Mrs. Ina Ely.

Wesley Reynolds is here visiting his sister's, Mrs. Cordie Parsons and Cynthia Reynold from Maimisburg, Ohio. He visited his home church at Rock Lick Sunday. Also visited with Mr. and Mrs. L. L. Arney and other friends at Rock Lick.

Mr. and Mrs. Charlie Alsup and children of Cambs, Ind., Mr and Mrs. Roy (Sport) Alsup of Kingsport, another sister, Ruby from Florida all Worley Alsup at Monarch last weekend. They all enjoyed a picnic at the Cumberland Bowl Park.

Mr. and Mrs. E. L. Belcher and daughter, Cheryl, son, Bryan of Indianapolis, Mrs. H. R. Rogers and son, Frank Wesley and daughter of Houston, Texas were called home last week due to the sudden death of their father, Frank Sturgill. Other relatives attending the funeral were Mr. and Mrs. Coy Ewing, Mr. and Mrs. Ora Sturgill and son, Harold, daughter, Barbara of Petersburg, Mr. and Mrs. George Winston and daughter, Elizabeth of Lynchburg, Mr. and Mrs. T. P. Ecarborough and son, Teddie, Alberta Howard of Warren, Mich., Mrs. Virginia Wilson, Detroit, Mr. and Mrs Billy Sturgill of Indianapolis, Mrs. Bud Moyer and sons, Edward and Maison, Wayne Dean, all of Smyra, Ga., and Glenn Dean also of Smyra, Ga., Mr and Mrs. Worley Dean and Mr and Mrs. Curtis Ewing of Stone Creek, Mrs. Shelby Stamper, Mrs. Lois Reisley and daughter, Kathernia of Kingsport, Mr. and Mrs. Boyde Vangant, Mr and Mrs. Worley Alsup, all of Monarch, Mrs. Nancy Edommonds, Johnson City, Mr. and Mrs. Sam Sharp and daughter, Blenda, Monarch, Mr. and Mrs. Joe L. Howard of Cookville, Tenn., Mr. and Mrs. J. J. Sturgill of Erwin, Tenn., Rev B. C. Dickenson of Spruce Pine, N. C., Rev. and Mrs. Paul H. Miller of Big Stone.

Mr. and Mrs. Sam Sharp and daughter, Blenda, Mrs. Lenotine Vanzant of Monarch, all were visiting Mrs. Frank Sturgill and family Thursday afternoon.

ROSE HILL

Mr. and Mrs. Tip Chadwell and grandson, Larry Wilson, spent three days in Atlanta last week.

Mr. and Mrs. Carter Cawood and daughter Ann are sightseeing in Eastern Virginia and Washington, D. C. While enroute they plan to visit Mr. and Mrs. Sam Berry and family of Charlottesville, Mr. and Mrs. Don Frutchey and family of Annadale, Va., Mr. and Mrs. M. B. Jennings of Martinsville, and Mr. and Mrs. W. F. Savage and family of Washington, D. C.

Sunday dinner guests of Mr. and Mrs. Frank Thompson were Miss Zelma Johnson, Mr. and Mrs. M. H. Shackleford and Mr. and Mrs. Willard Davis. On Monday Mr. and Mrs. Davis returned to their home in Kaneohe, Hawaii.

Mr. and Mrs. H. B. Nolan visited with Mr. and Mrs. Otis Snodgrass of Jonesville on Sunday afternoon.

Mrs. Jack Roberts and sons Wayne and Billy of Mill Springs were guests of Mrs. Robert's parents, Mr. and Mrs. U. G. Owens last week.

Visiting Mr. and Mrs. Wheeler Cole from Louisville, Ky., last week were Mr. and Mrs. Jimmy Routon and children, Mrs. Routon is the daughter of Mr. and Mrs. Cole.

Mr. and Mrs. Frank Rowlett have returned to Maryland to spend a month.

Mrs. U. G. Owens with Mrs. Jack Roberts and sons enjoyed hamburgers with Mrs. Bill Crouse on Friday evening.

Mr. and Mrs. Zane Cole of Alexandria, have been visiting relatives in Ewing and Rose Hill. They returned home Sunday.

Flowers
SAY IT FOR YOU

Leon and Hazel Newman, Managers
Phone 546-2571
Day or Night
Norton Floral Of Lee Co., Inc.
Pennington Gap, Va.

Why The Christian Science Monitor recommends you read your local newspaper

Your local newspaper keeps you informed of what's happening in your area — community events, public meetings, stories about people in your vicinity. These you can't — and shouldn't — do without.

HOW THE MONITOR COMPLEMENTS YOUR LOCAL PAPER
The Monitor specializes in analyzing and interpreting national and world news . . . with exclusive dispatches from one of the largest news bureaus in the nation's capital and from Monitor news experts in 40 overseas countries and all 50 states.

TRY THE MONITOR — IT'S A PAPER THE WHOLE FAMILY WILL ENJOY

The Christian Science Monitor
One Norway Street
Boston, Massachusetts, U.S.A. 02115
Please start my Monitor subscription for the period checked below. I enclose $_____ (U.S. funds)
☐ 1 YEAR $24 ☐ 6 months $12
☐ 3 months $6
Name_____
Street_____
City_____
State_____ ZIP Code_____
P8-17

Your Doctor is an authority on good health . . . your good health. His prescription is designed to put you back on your track. Our pharmacy implements your Doctor's orders and follows the same guideline: your good health is our most important concern. Rely on us for prompt, courteous prescription service.

YOUR Rexall PHARMACY
PENNINGTON PHARMACY
Pennington Gap, Va.

Ewing Equipment Company
Ewing, Va.
For
Forage Blowers

May & Co.
Semi-Annual
Clearance
Sale

WANT ADS!

ORDER OF PUBLICATION
VIRGINIA:
In the Clerk's Office of the Circuit Court of Lee County, the 8 day of July, 1968.
Helen Williams, Complainant.
Vs. In Chancery
Lee R. Williams, Route 2, Salem, Indiana, Defendant.
The object of this suit is to obtain a divorce a vinculo; that she be awarded the custody of said two infant children, Jimmy Lee Williams and Lisa Mae Williams, and that she may have such other and further relief as the nature of her case may require.
An affidavit has been made and filed that the defendant is not a resident of this State, it is ordered that he appear before this court within ten days after due publication of this order and protect his interests herein.
An Extract - Teste:
Harry P. Rowlett p. q.
Jonesville, Va.
Arthur T. Burchette, Clerk
by Patricia H. Rasnic, Deputy Clerk
Adv. No. 28-4t.

LONG-TERM LOANS
FEDERAL LAND BANK LOANS
SHORT-TERM LOANS
Production Credit Loans. Money for your farm, farm home and farm family needs. You pay only simple interest for the actual time you use the money. Call or visit us today. Farm Credit Office, Big Stone Gap, Va. O. F. Stickley, Mrg., Telephone 523-1341.
Adv. No. 1-TF.

FOR HIRE — Bulldozer, Hilift loader and air compressor. Call or see Orville Kelly, Ben Hur, Phone Jonesville 346-2154.
Adv. No. 46-tf

MONUMENTS and MARKERS — Stones of any size or design. Cemetery Lettering. All work guaranteed. Buy from us and save. Hyden Monument Works, Rt. 2, Pennington Gap at Woodway.
Adv. No. 24-TF.

Smith's Bargain Center opening May 15th in Jonesville. Location - The Old Piggly Wiggly Building on Main Street. We will have: Used Furniture and Appliances, Dishes, Radios TV's, Garden Tools, Lawn Chairs, and all kinds of furniture.
Adv. No. 19-TF.

No Hunting, No Trespassing Signs For Sale at Powell Valley News, Phone 546-1210, Pennington Gap.
Adv. No. 37-TF

IF YOU NEED COAL — Call 546-2242. Also general hauling. Daniel Cox and Son.
Adv. No. 10-TF.

PLUMBING Supplies and Service, Call 546-1225 or 546-2638.
Adv. No. 3-TF.

Registered Hereford bulls for sale, 2 year old and yearlings. Also some registered Hereford heifers. See Robert S. Orr, Road No. 642, Dryden, Va., or phone 546-1611.
Adv. No. 16-TF.

DON'T merely brighten your carpets . . . Blue Lustre them . . . eliminate rapid resoiling. Rent electric shampooer $1. Penn. Hdwe. & Furn. Co.
Adv. No. 30-1t.

ORDER OF PUBLICATION
VIRGINIA:
In the Clerk's Office of the Circuit Court of Lee County, the 12 day of July, 1968.
Alvin H. Barker, Vera Barker Trigg, Complainants.
Vs. In Chancery
Robert Jones, Jr., 2300 Keenan Avenue, Dayton 4, Ohio, Elkanah Wayne Jones, 1706 East Tucker Blvd., Arlington, Texas, Burnice Jones, 1504 Twining Avenue, Anchorage, Alaska, Defendants.
The object of this suit is to obtain a partition of the lands of E. D. Barker, deceased, in some method prescribed by law, and if such be impracticable, that the property be sold by the Court in this cause and the proceeds divided among those entitled thereto in accordance with their particular interest in said property or the proceeds thereof.
An affidavit has been made and filed that the defendants are not residents of this state, it is ordered that they appear before this court within ten days after due publication of this order and protect their interests herein.
An Estract - Teste:
Emory H. Crockett p. q.
Jonesville, Va.
Arthur T. Burchette, Clerk
by Patricia H. Rasnic, Deputy Clerk
Adv. No. 29-4t.

It pays to keep your farm machinery in top-notch condition. We service all makes and models. See us for new and used tractors and equipment. Call or See us before you buy. Glass Machinery and Equipment Co. Phone 346-1732, Jonesville.
Adv. No. 2-TF.

All types of Plumbing and Heating Supplies. "WE SELL THE BEST, AND REPAIR THE REST." FREE ESTIMATES. Cress Heating and Plumbing, Pennington Gap, Va., Phone 546-2423.
Adv. No. 24-TF.

ATTENTION MR. FARMER — Clyde Edwards will again be around this year to see you about your Hail Insurance on your tobacco, corn, peppers and tomatoes.
Adv. No. 19-TF.

Ford TRACTORS EQUIPMENT
Authorized Service
GENUINE PARTS
Lee Tractor and Implement Co.
Jonesville Phone 346-2022

SEE OTHER CLASSIFIEDS
On Page Five

Slemps Auction — New and used furniture. Bought and sold. Antiques, Ben Hur, Va. Phone 346-1885.
Adv. No. 30-4t.-pd.

WANTED — Men to solicit delinquent accounts for wide awake collection agency. Guarantee $150 weekly to men who qualify. Write Manager Box 549, Painesville, Ohio, 44077.
Adv. No. 30-2t.-pd.

HELP WANTED MALE OR FEMALE — Add to your income selling Rawleigh Products part time in part Lee County. Profit for many $3 and up hourly. One full time District. Write Rawleigh Dept. VAG-520-1329, Richmond, Va.
Adv. No. 30-1t.-pd.

DON'T merely brighten your carpets . . . Blue Lustre them . . . eliminate rapid resoiling. Rent electric shampooer $1. Bledsoe Hardware, E. Morgan Ave., Pennington Gap.
Adv. No. 30-1t.

Give your car more than just a wet wash. Wash it to suit you, at the MAGIC WAND CAR WASH, Pennington Gap.
Adv. No. 13-TF.

1968 Repossession Zig Zag Sewing Machine $25.00 full price. This amazing machine makes button holes, sews on buttons, darns, monograms, makes blind stitches, fancy designs, all without attachments. Assume only 5 payments of $5.00 each. This machine comes in a beautiful cabinet. For more information call 546-2640.
Adv. No. 28-TF.

IN JUST 15 MINUTES IF YOU HAVE TO SCRATCH YOUR ITCH, Your 48c back at any drug store. Quick-drying ITCH-ME-NOT deadens the itch. Antiseptic action kills germs to speed healing. Fine for eczema, insect bites, foot itch, other surface rashes. NOW at Pennington Pharmacy.
Adv. No. 27-4t.

NOTICE — If you have not had your beef or hogs processed for the winter, now is the time to do so. Phone 546-1221, Lee Packing Co., Pennington Gap, Va.
Adv. No. 7-TF.

If—you need your basement or your attic emptied and your bank account filled, if you want to meet interesting people, if you're looking for new interests or hobbies, if you're lonesome and want your telephone to ring, place a "For sale-miscellaneous Items" ad in the classified section of the NEWS.
Adv. No. 31-TF

BOY SCOUT CAMP LAND WANTED — 600-1000 acres inc. 300-400 acres level (7% slope) and 40-50 acres for possible lake. Contact: Boy Scouts 804 Buffalo St., Johnson City, Tenn., 926-9178 or B. W. Cunningham, 300 High Ridge Road, Kingsport, Tenn., 247-1838.
Adv. No. 24-TF-NC.

Summer Sale Days

New Westinghouse Electric Range - Double Oven, Self Cleaning, Slightly Damaged In Shipment, Big Reduction

New 15 Ft. Philco Chest Type Food Freezer
Reg. $285.00 Now Only $255.00

Repossessions

Combustioneer Room Heater

New Philco TV, New Warranty, Big Savings

Portable Westinghouse TV Set, ½ Price

New 1969 Philco Color TV Sets Now On Display

CREECH TIRE & SUPPLY COMPANY
Phones 546-1341 and 546-1222 Pennington Gap

ROLLER MOTOR CO.

PHONE 546-1131 DEALER LICENSE NO. 978 PENNINGTON GAP

67 Ford One Ton Truck, F350, $2,995.00.
66 Chevrolet Impala, 2-Door Hardtop, Straight Drive, $2,195.
66 Plymouth Barracuda, 2-Door Hardtop, Straight Drive, $1,895.00.
66 Plymouth Fury II, 4-Door V-8, Automatic, $1,695.00.
66 Valiant 4-Door, 6 Cylinder, Automatic, V200, $1,895.00.
66 Chevrolet 4-Door, V-8, Automatic, Power, $1,995.00.
66 Chevrolet SS Convertible, 4-Speed, 396, $2,195.00.
66 Chevrolet SS Coupe, 4-Speed, 396, $2,295.00.
65 Chevrolet Impala 2-Door, Hardtop, V-8, Automatic, $1,695.00.
65 Chevrolet Chevelle, 4-Door, Automatic, Power, $1,595.00.
65 Chevrolet Biscayne, 2-Door, 6 Cylinder, Straight Drive, $1,395.00.
65 Ford Custom, 4-Door Sedan, V-8, Straight Drive, Air, $1,395.00.
65 Plymouth Belvedere, 4-Door Sedan, 6 Cylinder, Straight Drive, $995.00
65 Pontiac Catalina, 2-Door Hardtop, 8 Cylinder, Automatic, Power, $1,695.00.
65 Dodge Polara, 4-Door, V-8, Automatic, Air, One Owner, $1,395.00.
65 Ford ½ Ton, Pickup, 6 Cylinder, Like New, $1,395.00.
64 Ford Galaxie 500, 4-Door, Hardtop, Automatic, V-8, Like New, $1,395.00.
64 Ford Custom, 4-Door Sedan, Automatic, V-8, Power, $1,395.00.
64 Valiant 6 Cylinder, Automatic, Clean, $995.00.
64 Plymouth, 6 Cylinder, 4-Door Sedan, Air, Straight Drive, $995.00.
64 Dodge ¾ Ton, 4-Speed, 4 by 4 Drive, V-8, $1,395.00.
63 Ford Galaxie 500 Convertible, Automatic, Power, V-8, $1,095.00.
63 Ford Galaxie, 500, 2-Door Hardtop, Automatic, V-8, Power, $1,095.00.
63 Ford Galaxie, 500, 2-Door Sedan, Straight Drive, V-8, $1,095.00.
63 Renault 4-Door Sedan, $395.00.
63 Valiant 4-Door Sedan, 6 Cylinder, One Owner, $895.00.
63 Pontiac 4-Dr. HT, Bonneville, V-8, Automatic, $895.00.
62 Pontiac 4-Door Sedan, Catalina, V-8, Automatic, Power, $895.00.
62 Plymouth V-8, Straight Drive, Station Wagon, $895.00.
62 Olds Convertible, F85, Automatic, Power, $795.00.
62 Willys Jeep, 4by4 Wench, $1,095.00.
62 Chrysler 4-Door, Automatic, Power, V-8, Locally Owned, 895.00.
62 Ford Fairlane, V-8, Automatic, Clean, 895.00.
61 Ford Galaxie, Custom, 6 Cylinder, Automatic, 4-Door Sedan, $595.00.
60 Olds 88, V-8, 2-Door Hardtop, Automatic, Power, $400.00.
61 Chevrolet Corvair Truck, ½ Ton, New Overhaul, $595.00.
58 GMC ½ Ton Pickup, 6 Cylinder, $395.00.
58 Chevrolet ½ Ton Pickup, 6 Cylinder, Bargain, $200.00.
57 Chevrolet ½ Ton Pickup, V-6, Radio, $495.00.
55 Chevrolet 1 Ton, Dual Wheel, 4-Speed, Cattle Racks, $595.00.
55 IHC ¾ Ton Truck, 6 Cylinder, Clean, 4-Speed Transmission, $495.00.

DEATHS and FUNERALS

MRS. EFFIE LEDFORD

Mrs. Effie Ledford 83, of Jonesville, died in a nursing home in Tazewell Va., Sunday night, July 21, following a long illness.

She was a lifelong resident of Lee County and a member of the Calvary Baptist Church, Pennington Gap.

She is survived by six sons, Roy Ledford, Richland, Va., Bill Ledford, North Tazewell, Va., Leslie Ledford, Jonesville, John Ledford, Indianapolis, Ind., J B. Ledford Eaton, Ohio and Otto Ledford, Decater, Ga.; two daughters Mrs Clyde Garrett, Jonesville, and Mrs. Roy Bledsoe, Beetlewood, Ohio; two brothers, John Barlow, Dryden, Va., and Bert Barlow, Lexington, Ky; two sisters, Mrs. W. P. Kelley and Mrs. Murphy King both of Pennington Gap; 13 grandchildren and 20 great-grandchildren.

Funeral services were held Wednesday at the Davidson Funeral Home Chapel Burial was in Cecil Cemetery. Davidson Funeral Home in charge of arrangements.

MRS. GLADYS JOHNSON

Mrs. Gladys Johnson, 60, of Jonesville, died suddenly Sunday, July 21 at Maryville, Tenn.

She was a lifelong resident of Lee County.

She is survived by two sons, Charles Johnson, Knoxville, Tenn., and Wallace Johnson, Maryville; three daughters, Mrs. Reba Lunsford, Maryville, Tenn., Mrs. Betty Yeary, Marion, Va., and Mrs. Mary Robbins, Nashville, Tenn.; one brother, Howard Salley, Woodway; one sister, Mrs. Elizabeth Garrett, Jonesville; 10 grandchildren and one great-grandchild.

Funeral services were held Wednesday afternoon at the Davidson Funeral Home Chapel. Burial was in Miller's Chapel Cemetery. Davidson Funeral Home in charge of arrangements.

MRS. LEATHEA BAIRD

Mrs. Leathea Lay Baird, 74, of Pennington Gap, died early Saturday morning, July 20, in a Harlan, Ky., hospital.

A resident of Pennington Gap for 52 years, she was a member of the Valley View Primitive Baptist Church.

Survivors include her husband, Elmer Baird; five sons, Raymond Baird, Jonesville, Joel Baird, Panama City, Fla., Howard Baird, Bristol, Clayton Baird, Pennington Gap, and Clifton Baird of the U. S. Army, Naples, Italy; six daughters, Mrs. Ruby Ramey, Jonesville, Mrs. Marie Stacy, Pennington Gap, Mrs. Jeanette Hall, Kingsport, Mrs. Hazel Neely, Plainfield, Ind., and Mrs. Nathetta Mullins and Miss Lena Baird, both of Cincinnati; three sisters, Mrs. Sally Barnes, LaFollette, Tenn., and Mrs. Neely Posey and Mrs. Bertha Baird, both of Cincinnati; 28 grandchildren and two great-grandchildren.

Funeral services were held Tuesday afternoon at the Sturgill Funeral Home Chapel with the Rev. John Henry Sybert and the Rev. Everett Cook officiating. Burial was in Lee Memorial Park. Sturgill Funeral Home in charge of arrangements.

ROBERT ANDIS

Robert P. Andis, 86, of Jonesville, died early Monday morning, July 22 at the home of a daughter.

Andis was a Spanish-American war veteran and a member of the Methodist Church.

He is survived by his wife, Mrs. Mina Andis, Jonesville; one daughter, Mrs. Verdella Estep, Kingsport, Tenn.; two sisters, Mrs. Bessie Dean, Appalachia, Va., and Mr. Agnes Good, Kingsport, Tenn.; five granichildren and four great-grandchildren.

Funeral services were held Wednesday afternoon at the Davidson Funeral Home Chapel with the Rev. M. D. Sivley officiating. Davidson Funeral Home in charge of arrangements.

GALIN CARROLL SR.

Galin Carroll Sr., 73, of Hubbard Springs, died Sunday, July 21.

Surviving are five sons, Galin Carroll, Jr., Wixon, Mich., Arnold Carroll, Hubbard Springs, Joseph Carroll, Swarty Creek, Mich., Frank Carroll, Huntsville, Alabama, Floyd Carroll, Denver, Colorado; three daughters, Juanita Boley, Apopoka, Fla., Virginia Taylor, Denver, Colaroda, Basilla Hissa, Miamia, Fla.

Funeral services were held Wednesday at the Bethel Methodist Church with the Rev. David Gilliam and Rev. A. M. Alder officiating. Province Funeral Home in charge of arrangements.

SCOTT C. DELPH

Scott C. Delph, 30, St. Charles, died in Vietnam Friday, June 21.

Surviving are his wife, Chiokoko Delph, Japan; mother, Vivian Howard, St. Charles; one son, Richard Delph, Japan; one brother, James Delph, Florida.

Funeral services were held Saturday at the Province Funeral Home Chapel with the Rev. Clinton Green officiating. Burial was in Cecil Cemetery, Pennington Gap. Province Funeral Home in charge of arrangements.

JOHN WARREN LONG

John Warren Long, 89, of St. Charles, died in Indianapolis, Ind., Tuesday, July 16.

Surviving are two sons, Dan Long, St. Charles, Everrett Long, Indianapolis; one daughter, Mary Crusenberry, Indianapolis; one brother, Mack Long, Dolton, Ga.; one sister, Nancy Dotson, Warrior, Ala.; 21 grandchildren and 34 great-grandchildren.

Funeral services were held Saturday at the Pentecostal Church with the Rev. Charlie Fisher officiating. Bural was in Odd Fellows Cemetery, Woodway. Province Funeral Home in charge of arrangements.

OMISSION — In the account of the death of Mrs. Mary Johns, in the previous edition of the NEWS, the name of her sister, Mrs. May Curry of Pennington Gap, was not listed.

CARD OF THANKS

We wish to express our sincere thanks and appreciation to relatives and friends for the many sweet words of sympathy and comfort, the beautiful flowers, and the beautiful music, the delicious food, the beautiful cards and many other kind acts, Dr Kinser and the nurses of Lee General Hospital the Province Funeral Home and the Rev. John Campau. To the ones that were so understanding and nice to Burleigh before his death.

The Burleigh Wilson Family

CARD OF THANKS

We would like to take this opportunity to express our thanks and appreciation to those who assisted in any way in the death of our father. We thank those that brought food and sent flowers. And we especially thank Rev. Charlie Fisher, Wanda and Sheila Robbins, Janie Holman and the Province Funeral Home who was so kind during our bereavement. And the many friends and neighbors.

The Family of
John Long

CARD OF THANKS

We wish to express our sincere thanks to our many friends for their acts of kindness and expressions of sympathy during the death of our mother, Hazel Crusenberry.

We would especially like to thank the ministers, Reverend Walter Peters and Cecil Evans, Province Funeral Home, the pallbearers, those who sent food and flowers and those who assited in any way with the burial rite.

The Family of
Hazel Crusenberry

CARD OF THANKS

We wish to express our sincere thanks and appreciation to our many friends and neighbors for the warm kindness and sympathy shown us in the illness and death of our dear husband and loving father, Frank Sturgill.

We especially want to express our deep appreciation for the comforting words from Rev. Paul Harry Miller and Rev. Bascom Dickenson, also the kindness shown us from the Sturgill Funeral Home, Dr. Gabriel and the staff of Lee General Hospital. Our deep appreciation to our many, many friends and relatives for their sympathy, beautiful floral offerings and ood.

May God bless each of you for your help in making this great loss a little easier to bear. Appreciative

Family of
Frank Sturgill

CARD OF THANKS

We wish to express our sincere thanks and appreciation to all for the many tributes of love and respect, floral offerings, food and every expression of sympathy extended to us in the loss of our loved one.

The W. S. Cox Family

Ewing Equipment Company
Ewing, Va.
For
Wire Rope For Logging

A SOURCE OF CONSOLATION — A religious service provided by the faith of one's choice provides an outlet for the emotion of grief, and is a source of consolation to those in sorrow.

We are experienced in serving all religious faiths, and cooperate closely with your clergyman to make the final rite a comforting memory.

Completely Air Conditioned
For Your Comfort
TELEPHONE 546-1131

VIRGIL QUINTON WACKS

Summer Employee Of Nat'l Park System

Virgil Quinton Wacks, Jr., of Pennington Gap, Va., has recently been employed in the National Park System at Asheville, N. C.

He is serving under the Department of the Interior of the National Park Service as a National Park Ranger-Naturalist on the Blue Ridge Parkway with headquarters in Asheville

He is stationed at Craggy Gardens visitor center and wayside Museum at Station No. 1 on the parkway 14 miles from Asheville.

Wacks began training in Roanoke, Va., June 10, immediately after completion of his junior year at LMU, following a special federal examination at the Cumberland Gap National Park office in Middlesboro, Ky.

He was recently assigned to the Asheville center where the duties of a Naturalist are interpretations which may be in numerous forms, campfire lectures, slide progam, nature walks, operation of the visitors center where tourist questions are answered.

Duties of the Ranger are trail patrol and law enforcement.

For a young man, this is an unforgetable experience, that of meeting and talking with people from all walks of life, from every state, and from all parts of the world.

Last year over 12,000,000 visitors passed through the Blue Ridge parkway, a national record. An average of over 80,000 per week passed through his station at Asheville, where four rangers welcome them to the south and Quinton welcomes them to Southewest Virginia at every opportunity.

Quniton will return to Lincoln Memorial University this fall to complete his senior year.

PENNINGTON GAP

Mr. and Mrs. Lee Shell of Rt. 2, had all their children home this week, Jeanette Grantham and David, Morris, Ala., Mr. and Mrs. Raymond Pennington and Roger, Baltimore, Md., Mrs. Lois Hensdill, Mike and Cherie of Waldorf, Md., Lillian Shell, Washington, D. C., and Jerry Shell, Norfolk, Va.

Carl Moore who is in Lee General Hospital is improving and hopes to be home soon.

'67-'68 Biggest Burley Season Since '61-'62

Virginia burley markets sold a larger part of the total burley crop in 1967-68 than during any marketing season since 1961-62.

Virginia's burley markets also showed significant gains in sales of tobacco in the tri-state area. In the market area consisting of eleven markets in Virginia and nearby North Carolina and Tennessee, served by thirteen sets of buyers, Virginia warehouses sold just under 35 percent of the tobacco sold in the area. This percentage, the highest in the last decade, was considerably higher than in 1966-67, when just under 31.5 per cent of the area's sales moved through Virginia's warehouses.

In 1967-68, producer sales on Virginia's auction floors showed a slight gain — about three per cent — while total sales of burley declined eight per cent and sales in the tri-state area dropped almost one per cent when compared to the precious season.

Both Abingdon and Gate City showed nice gains in the proportion of the crop sold in the area in 1967 when compared with 1966. The proportion of the area sales made in Pennington Gap held about steady and has remained fairly steady in recent years. After showing a decline during the late fifties and early sixties, Abingdon has shown an upward trend for the past five years. Gate City has shown steady growth over the past ten years.

Increased volume of sales can be obtained by warehouse operators by attracting a higher percentage of the tobacco grown in Virginia to reduce the amount that moves into warehouses in other states and by attracting growers from other states.

Since 1962 when 20 per cent of the tobacco grown in Virginia was sold in warehouses in other states, the amount of burley moving out of Virginia for sale has decreased sharply. In 1967 the amount moving out of Virginia was less than 40 per cent of the peak recorded in 1962 and represented less than 10 percent of the burley produced in Virginia.

Movement of tobacco from neighboring states into Virginia has remained fairly steady during the past four years at a level just over 75 per cent of the peak reached in 1961.

Burley growers who sell on Virginia markets have the benefit of lower sales charges than those in other states, ample an adequate warehouses, and warehousemen who are interested in serving the grower with a big level of satisfaction.

In recent years Virginia burley warehousemen have worked with grower organization representatives to improve the sales procedures at their warehouses in an effort to more satisfactorily serve the needs of the growers. This effort is continuing.

At a recent meeting of a committee of growers and warehousemen, the committee decided to develop a "code of ethics" to be presented to growers and warehousemen to improve marketing practices on Virginia burley markets. A strong effort along this line should pay dividends to both growers and warehousemen.

Each tobacco market has a reputation. This reputation is either good or bad depending on the market's reputation strongly affects the buying polices of the tobacco companies. On a market with a good reputation, the buyer can feel surer that his purchases will be well graded, in good condition, accurately weighed, and that he will get the tobacco he buys. This enables im to buy with more confidence and competition will be keener.

Each market in the tobacco area can improve its reputation. Even the best can be made better. Full cooperation of all growers and warehousemen is needed for this effort. By combining their efforts, Virginia growers and warehousemen can strengthen their marketing position.

SP-4 DENNIS PLASTER

Sp-4 Dennis R Plaster, 20 year old son of Mr. and Mrs. Bill Plaster of Stickleyville is now serving with the 387th Trans Co., in Qui Whon, Vietnam

He took basic training at Fort Bragg N. C., and completed his training at Fort Lee Virima

He is a 1966 graduate of Pennington High School. He has been in Vietnam since June 12, 1968

PFC RALPH BOWEN

Pfc. Ralph D. Bowen, 20 year old son of Mr. and Mrs. Stallard Bowen of Stickleyville, is now serving with the 506th Inf., in Vietnam.

He took his basic training at Fort Bragg N. C., and completed it at Fort McClellan, Ala

He is a 1966 graduate of Pennington High School and attended Hiwassee College. He has been in Vietnam since June 26 of this year.

His wife, the former Miss Grace Russell of Duffield, will reside with his parents until he returns. She will attend Penningon High School this fall.

PLEASANT VIEW

Mr. and Mrs. Raymond Francis and son, Ray of Summerville, S. C., spent some time with Mrs. T. E. Lovens during the weekend on their return trip from Duquois, Ill., to the National Campers Convention, and Mammoth Cave National Park, Ky. They were accompanied on the trip by Mrs. Lovens.

Kindergarten and The Virginia Curriculum

By Mrs. Eva Rush, Jonesville Elementary School

A man by the name of Webb said of education - - "It made me gladsome to be getting some education, it being like a big window opening."

Spencer said, "To prepare us for complete living is the function which education has to discharge."

The Bible says, Train up a child in the way he should go; and when he is old, he will not depart from it.

Aristotle said, "They who educate children well are more to be honored than they who produce them."

Vergil said, "Training is of great importance in the early years."

Kindergarten as we know it today is nothing new, according to the statements quoted above. However there has been an increased interest in the preschool child within recent years.

Following is an article written by Mrs. Eva Rush, First Grade Teacher, Jonesville Elementary School that gives considerable insight as to how the Virginia State Department of Education sees this problem.

The Virginia State Department of Education has set up a Kindergarten Curriculum guide which bases its program on the nature of learning, knowledge of child development, and principles underlying good educational procedures. Objectives and characteristics are given along with a program embracing all content areas taught in the Elementary School. Namely, Language Arts, Science, Mathmetics, Music, Art, Social Studies, Woodworking, Health, Physical Education and Safety. The broad objectives are contributory to the development of each child emotionally, socially, mentally and physically. The teacher is expected to create an environment to stimuate learning, and build self concept and security. Evidence, provided by research, tells us that that what happens to the child before he enters school affects his attitude and desire to learn.

This curriculum guide is planned with the realization that young children vary in their abilities, experiences and patterns of growth. The program is developmental in this respect.

The value of play is respected because, for the Kindergarten child, real learning evolves through play. Centers of interest are set up which are learning centers where the child learns to manage himself, use materials, take initiative, follow suggestions, experiment, explore and create. There is opportunity by self-selection, self-direction and self-discipline in the play activities of the learn appropriate behavior for his age. Through the use of materials and equipment, and the use of his senses, concept learnings take place. These learning are basic to future learnings in all of the curricular areas the child will be involved in during the years that are to follow.

Kindergarten is not new but this is a new day for Kindergarten as described in our Virginia Kindergarten Curriculum guide. It can best be realized when put into actual practice in the Kindergartens of today and tomorrow.

May & Co.
Semi-Annual
Clearance Sale

PLEIKU, VIETNAM (AHTNC) —Army Specialist Four Johnny P. Cox, son of Mr. and Mrs. Clyde Cox, Route 2, Pennington Gap, was awarded a Certificate of Achievement while serving with the 4th Infantry Division near Pleiku, Vietnam.

Spec. Cox earned the award for outstanding service as a truck driver in Company B of the division's 5th Supply and Transport Battalion. He entered the Army in September 1967, completed basic training at Ft. Bragg, N. C., and was last stationed at Ft. Jackson, S. C., before arriving overseas in February 1968.

The 20 year old soldier is a 1967 graduate of Pennington High School.

U. S. Army, VIETNAM (AHTNC) Army Private First Class Jeff D. Johnson, 20, son of Mr. and Mrs. Lyle F. Johnson, Route 3, Jonesville, was assigned June 3 to the 4th Infantry Division in Vietnam as a rifleman.

His wife, Sandra, lives on Rt. 3, Jonesville.

U. S. ARMY, VIETNAM (AHTNC) — Army Specialist Four George W. Delph, 21, son of Mrs. Mollie Reasor, Route 1, Dryden, was assigned July 3 to the 1st Cavalry Division in Vietnam.

FT. BRAGG, N. C. (USATCI) Army Private Garry Rayburn Ely of Company E, 4th Battalion, 1st Brigade, son of Mrs. Ferne D. Ramsey of Rose Hill, Army Pvt. Larry W. Cluseman, son of Mr. and Mrs. G. W. Cluseman of Pennington Gap and Army Pvt. Charles D. Barney son of Mrs. Josh K. Barney of Pennington Gap both of Company A, 6th Battalion, 2nd Brigade, have scored "expert" with the M-14 rifle in the final stage of basic combat training at Ft. Bragg.

They achieved their "expert's badge" hitting 60 or more targets out of a possible 84 while firing on the Army Training Center's Record Firing Range.

Quinleys Entertain Out Of Town Guests

On July 13, Mr. and Mrs. J. W. Quinley entertained the following guests for a picnic supper. Then on Sunday, Mr. and Mrs. Fred Quinley entertained the same group for a picnic lunch.

Those present were Mr. and Mrs. Guy Quinley, and Mr. and Mrs. Jimmy Quinley, Chattanooga, Mr. and Mrs. Charles Quinley, Greenville, Ky., Mr. and Mrs. Vic Minor and John and Vicki of Pennington Gap, Mr. and Mrs. Fred Quinley and two granddaughters, Jeri and Janetta, Indianapolis, Mr. and Mrs. Bob Sanders and children, Teresa and Bob, Oxford, Miss., Mr. and Mrs. Walter Quinley, Pennington Gap, Dr. and Mrs. John Quinley, Newport News and children, Lynn and John and Miss Edith Quinley.

PENNINGTON GAP

Dwight A. Pierce was named to the dean's list for the spring quarter at the University of Cincinnati, according to announcement by President Walter C. Langsam.

Classified Ads

On Page Three

FOR SALE — Cab-over camper for pickup truck, like new, sleeps four, only $650. Pickup truck already gone. Call 367-2681.
Adv. No. 30-TF.

FOR SALE — 1961 Chevrolet ¾ ton flat bed truck, factory rebuilt motor with less than 2,000 miles, in A-1 condition throughout. Price $695. Phone 346-1517.
Adv. No. 30-1t.

FOR SALE — Tractor with disc, plows, also will sell with or without mowing machine. Contact Maxine Carter, Dryden, Virginia.
Adv. No. 30-3t.-pd.

GIVE AWAY — Three small kittens, a variety of kinds Phone 346-1127.
Adv. No. 30-1t.-pd.

FOR SALE — 1967 Chevy II 4-door sedan. This car is being sold to settle the estate of the late L. E. Robinette. It can be seen at Bledsoe Service Station, Pennington Gap.
Adv. No. 29-2t.

FOR SALE — 12 gauge Stevens lightweight pump gun. Two years old, like new, magnum or regular shells. Call 346-1075.
Adv. No. 28-3t.

If you need plumbing, building, roofing or painting done around the home. See T. J. Lovell, Big Stone or phone 523-1253.
Adv. No. 24-10t-pd.

NICE DEW FRESH - MEDIUM SIZE
Cukes 5c each

BIG VALUES

Shop PIGGLY WIGGLY

U. S. NO. 1 FANCY - YELLOW - 5 LBS.
SWEET POTATOES - - - - - - - - - - 69c

MORTONS - 9 INCH FROZEN — PACKAGE OF 2
PIE SHELLS - - - - - - - - - - 29c

ARMOURS - 3 OZ.
POTTED MEAT - 11c

BIRDS EYE - 10 OZ. FROZEN
BROCCOLI SPEARS - - 25c

3¾ OZ. UMBERTO NORWEGIAN - KEY CTN.
SARDINES - - - - - - - - - - 2 For 35c

REYNOLDS 12"x25' ALUMINUM
FOIL - - - - - - - - - 29c

FRENCH'S 12 OZ. WITH PUMP
MUSTARD - - - - - - - - - 29c

DAINTY WHITE - 25 LB. BAG
FLOUR - - - - - - - $1.75

LACE - TOILET - 4 ROLL PACK
TISSUE - - - - - - - - 23c

VALLEYDALE ½ LB.
CHILI - - - - - - - - - - 29c

10 LB. BAG
SUGAR - - - - - - - 97c
(WITH ORDER)

TEA FLAKE OR JOHNSTON - 1 LB.
CRACKERS - - - - - - - - - 19c

VALLEYDALE - 12 OZ. HONEE
WEENEES - - - - - - - - - 39c

WAGNER - QT. 22 OZ.
ORANGE DRINK - - - - - 39c

CHOPPED BEEF OR HORSEMEAT - 15½ OZ.
ALPO - - - - - - - - - - 5 For $1.00

12 OZ. JAR - WITH LEMON AND SUGAR
NESTEA - - - - - - - - - - 49c

HUNTS - 1 LB. 4 OZ.
CATSUP - - - - - - - - - - 29c

QUART SIZE - WITH COUPON ONLY
VEL - - - - - - - - - - 69c

ARMOURS STAR
BACON . . . 55c POUND

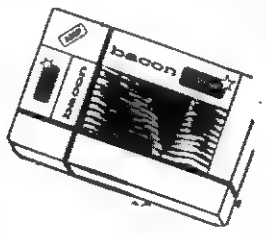

Good Thru July 27, 1968

50 Extra Free Gold Bond Stamps Woodbury Bath Soap 3 Bars at regular price No Coupon Required

50 Extra Free Gold Bond Stamps With Purchase of Cremora 8 Oz Jar at regular price No Coupon Required

50 Extra Free Gold Bond Stamps Kotex Regular Size at regular price No Coupon Required

AJAX
REGULAR SIZE - 1 LB. 4 OZ.
29c

THIS COUPON ONLY REDEEMABLE AT Piggly Wiggly
20¢ THIS COUPON IS WORTH 20¢ ON PURCHASE OF KING-SIZE ROSE LOTION VEL.
LIMIT OF ONE COUPON PER FAMILY COUPON EXPIRES July 27
THIS COUPON ONLY REDEEMABLE AT Piggly Wiggly

"Big Deal"

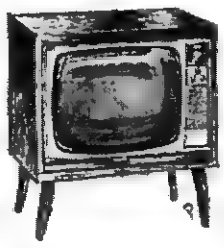

6 FREE
Westinghouse Console Color TV's

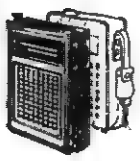

REG. SIZE — 3 FOR
Palmolive Soap - 33c

3 LB. 1 OZ.
Cold Power - - - - 87c

JUST WONDERFUL - 13 OZ.
Hair Spray - - - - 59c
REGULAR 99c - SAVE 40c

SALE ENDS JULY 27TH

SORRY - Because of Piggly Wigglys low, low prices we must reserve the right to limit purchases and cannot sell to other dealers or our competitors.

Big Deal Continues Through August 10
DAILY PRIZES IN EVERY STORE
IT'S FREE
The Grand Prize Chevrolet 1968 Camaro

Grand Prize Camaro Sports Coupe

Some Of Your Friends and Neighbors Who Have Already Won Radios

Mrs. A. V. Snyder, Mrs. H. E. Bowman, C. A. Ryan, Conley Hensley, Mrs. Fred Lawson, Mrs. L. N. Fowler.

Rida Jo Richardson, Becky Mullins, Emily Large, Mary Edith Kelly, Jewell Ellis, Elizabeth Fields.

Carl Thacker, Ida Jones, W. F. Brickey, Thelma Spears, Ruby Lunsford, John R. Jackson.

Gennings Burden, Patricia Peters, J. B. Catron, Jack Livesay, Kyle Ely, Peggy Fleenor.

Mrs. M. L. Hylton, Roger Dean, Bobbie Higgins, Arthur Killgore, Clifton Hilbert, Amos McReynolds.

Matilda Liautza, Robeart Hibbitts, Janie Green, Barbara Hamilton, Jessee Davenport, James E. Collins.

Jack Hobbs, Lucille Mason, Alma R. Estep, Mrs. Louise Daniel, Mrs. G. F. Sutherland, James C. Hylton, Brenda York, Mrs. Bruce Stanley, D. S. Keith, Dorothy Woods, Jessee Blevins, Mrs. Lena Trent, Jimmy Hale, Henry Taylor, Jules Jarrett, Elizabeth Litts, Mrs. J. C. Holcombe, Mrs. Veronica R. Rogue, Mrs. Dillard Graham, Lillie Parks, Maude Lay, Lillie Litton.

Mrs. Leroy Fletcher, J. B. Fee, Dorothy Sifford, Rosa Mullins, Tommy Patrick, Marie Kiser, W. P. Gilbert, Mrs. J. M. Willis, Jack Staughter, Maxie Oakes, Verna M. Barr, Phil White, Bob Clark, Bonnie Castle, J. L. Little, Betty Belcher, Mrs. Lotus Griffin, Mrs. Ross Miles, Jane Hensley, Mrs. Hokel Horne, Gary Perry, Jessee Elkins, J. E. Parish.

Marjorie Pardue, Norma Salyer, Ed Seals, Shirley Williams, Frank Shirks, Cleo Beverley, Leska Culbertson, Wesley Hays, W. W. Sheppard, Hettie Mae Horton, Mrs. Hamil Moore, Mrs. Margaret Sampson, John Wells, Delia Yates, Mrs. George Renfro, Bernie Barta, Phyllis Davis, Donald W. Taylor, Frank Hensley, Norma McElroy.

Mrs. Hazel Fitzpatrick, Eliza Carico, Thomas F. Hall, Minnie Bell Osborne, Raymond Gibson, Edith Walton, Lucille Hall, M. C. Doss, Bonnie M. Adkins, Mrs. R. L. Hartley, Yuonne Yorke, Edith Darnell, Mrs. Roy F. Castle, Letha Collins, Blanche Meade, Sherry V. Stanley, Evelyn Duton, Betty Hall.

Some Of Your Friends and Neighbors Who Have Already Won 2,500 Free Gold Bond Stamps

Fred S. Tate, Herbert Delbeck, Mrs. Mary Wells, Albert Sakay, Harvey Riggs, Mack Cornett, Mitchell Swinney, Hazel Williams, Mrs. Will Everette, Mrs. Ada B. Murphy, Mrs. Jim Messer, J. R. Noel, Jr.

Ruby Patterson, Ava Nell Ringley, Ben Culbertson, Jr., John Hamilton, Ann Jenkins, Verda Stanley, Bernard Meade, G. D. Owensburg, Mrs. Nancy Blevins, Hayt Patton, Dolly Hamilton, Janice Hill.

Gladys Payne, F. M. Lyon, E. J. Lunsford, Ralph Bradley, Mrs. Bonnie Johnston, Earnest Bolling, Oakley Minnix, Mrs. C. W. Bryant, Jack Peters, Lillian Hash, Isaiah Noaks, W. L. Jenkins.

Spencer Burgan, Estella Crider, E. C. Duncan, Mable Hobbs, Susie E. Smith, Mrs. C. T. Hatcher, Eddie Stout, Loretta Bailey, James Livesay, Mrs. Borden Graham, Ada Grace Catron, Ray Childress.

Mrs. Allen Gregery, Mrs. Georgia Castle, Guloie Bush, Dorothy Phillips, Virginia Dishman, Jake Booker, R. L. Statzer, Jimmy Castle, Joyce Wagner, Tony Powers, Alice Barker, C. M. Steffey.

Jeanetta Craft, Mrs. Hazel Sproles, Allie Littrell, Craig Hobbs, Fred Taylor, James M. Elkins, Mrs. Delbert Boggs, Sr., Dorlisa Amburn, Clinton F. Dean, A. Pangle, Charles Gilliam, Tolby Hall.

Mrs. Carroll Sharpe, Omer Johnson, Mrs. H. L. Massingill, L. C. Yancy, Goldie Eldridge, Luther M. Edwards, Mrs. Shirley Smith, Gene Falin, Mrs. Eugene Wells, Beatrice Miles, Mrs. Marie Pleasant, Mrs. James Osborne, Donna Crabtree, Alice Jones, W. M. Reed, A. M. West, Mrs. W. B. Bell, Mrs. Lora Huffman, E. A. Minnix, Dorothy Schneider, Herburt Rowlett, Buford Edwards.

Mrs. Roy E. Mullins, Lawrence Gouge, Virginia Worhman, W. J. Johnson, Jean Stallard, Audrey Short, Stella McClellan, R. M. Copenhaver, Evelyn Adams, Marie Pennington, Mrs. James Taylor, Acie Woods, Della Minnix, Clifton Greer, Carl Lawson, Vera Smith, Ellen Goins, Richard Bledsoe, Fern Guenther, Ruth Beeler, David Lancaster, Oakie McKenny, Lillie Moneyhan.

Matt Flanigan, Irene Cruesenberry, Ann Johnson, Gordon Couch, Brenda Banner, Fred G. York, Rosey H. Steffey, Bonnie M. Adkins, Mrs. Omar Marshall, Mrs. Bonnie Herndon, Jessee E. Morgan, J. C. Thomas, Mrs. Paul Cline, Rachel Sutherland, Helen G. Bush, W. T. Swenney, Jr., Mrs. Ray Wheatley, Mrs. Delbert Boggs, Sr., Mande Ann Stanley, Arlene Sanders.

Moody Dale, Lilan Bevins, Mrs. J. B. Armstrong, Mrs. Martin Page, Mrs. Riley F. Elder, Robert Whitney, Larry Harris, Betty Williams, Joan Ramey, Robert Briggs, Martha Ray, Gene Fullen, Burnice Gibson, Lillie Simmons, Mrs. John Duffy, John Short, Mrs. G. W. Hood, Rosie Mullins, R. L. Wallen, Ida B. Hall, Annie Salyer, Cora Hall, Lottie Taylor, Jeannette Salyers, Frank Palmer, Marion Graves, William Buchanan, Mrs. Gladys Compton, Robert Hilton, Troy Flanary, June Vencil.

J. M. Burchette, Nancy Burden, Annie Rollins, Manuel McPherson, Mrs. Jackie Cooke, Ervin Davidson, Zella M. Robbins, Tommy Smith, Paul Oaks, Millard Barnes, Evelyn Harless, Levi Collins, Geanette Steele, Jeff Orner, Ruskie Hackney, Ruth House, Loretta Salyer, Wendell Burroughs, Robert Hale, Mrs. L. E. Dickenson, Jack Adams, Mamie Hurd, W. E. Pratt, Willard Addair, William R. Wolf, Sandra Stallard, Charlene Gilliam, Norma W. Bolling.

Ruth Collins, Mary Gardner, Hobart Hall, James P. Brooks, Corere Polly, Joe Sheppard, Diana Sue Dean, Mary Lou Clark, F. Clark, Peggy Miles, Mrs. Y. W. Wolfe, Shirley B. Collier, R. A. Fraley, Robert James, William Buchannan, Hattie Coe, Bill Shepard.

Larry Moore, Avery Yates, Roy Keel, Mrs. Tate McClung, Shirley Thompson, A. R. Sturgill, Billie Melford, Sophia Grizzle, C. E. Martin, David Jordan, Myrtle Milton, Earl L. Arney, Bertha Pennington, Fred L. Carroll, Alpha Woodard, Robert Carter, Mattie Robinson, Wanda A. Norris, Neil Elliott, Esther Congo, Edith Griffin, Stella Gilliam, Jim Dutton, Minnie Tomlinson.

JONESVILLE

Miss Stella Conn visited her brother and family, Mr. and Mrs. Bruce Conn in Hampton, Va., last week. Mrs. Emory Vasey of Pennington Gap accompanied her to Hampton and visited her daughter, Mrs. Sam Mauney and family. On their return they visited briefly with Mrs. J. C. White and family in Midlothian, Va.

Mrs. Larry McClure of Chilhowie spent two weeks with her parents, Mr and Mrs. H. C. Flanary while Larry was at camp at A. P. Hill. She returned home Friday.

Mr. and Mrs Danny Byington of Louisville are the proud parents of a 7 lb. 15 oz son, born July 8. He was given the name George Dan Jr. Mr and Mrs Marshal Byington, Sr., are paternal grandparents.

Mrs Golden Gilley visited her sister, Mrs. Mae Dixon in Big Stone Gap Saturday.

Mrs Maude Couk has returned home after a two weeks visit with her son and family, Mr and Mrs Whitford Couk in Lenoir City, Tenn.

Mr. and Mrs. Coy Elkins of Louisville, Ky., spent Thursday and Friday with Mr. and Mrs. H. C. Flanary.

Miss Evelyn Sundberg, Mrs. Susie Phillips and daughter, Harriet of Chicago, Ill., spent last week at Covenant Mountain Mission Camp, then the weekend with Misses Maomi Sundberg and Winnie Swenson.

Mr. and Mrs. Marshal Byington, Jr., of Alexandria, Va., are visiting their parents, Mr. and Mrs. Marshal Byington, Sr. and Mr. and Mrs. Hugh Anderson. Mr. Byington is making a business trip to California. Mrs Byington will remain here with her parents, Mr and Mrs. Hugh Anderson

Relatives who attended the funeral of the Rev. Bill Mink of Fillmore, Missouri on Tuesday, July 16 were Mr. and Mrs. W. J. Quinley, Mrs. Roy Speak and Miss Grace Davis

Mr. and Mrs. Clarence Shuler and family of New Paris, Ohio spent a week with her parents, Mr. and Mrs. Milford Hines and Mr and Mrs. Richard Hines and family.

Mr. and Mrs Guy Peters of Orlando, Fla., spent some time with relatives and friends in Lee County.

Marshal Byington, Sr. and Gay Livesay spent a few days in the Smokies this week.

Word has been received of the sudden death of Mrs. Gladys Johnson in Maryville, Tenn., at the home of a daughter, Mrs. Ray Lonsford.

Mr. and Mrs. H. C. Flanary and Virginia McClure visited in the home of Mr. and Mrs. Pope Cawood in Middlesboro Sunday. They also attended the christening of their grandson, Stephen Andrew Cawood in First Methodist Church of Middlesboro.

Mr. and Mrs. Ben Davidson, Sr., spent the weekend with Mr. and Mrs. Harry Huber and Mr. and Mrs. William Huber in Cincinnati, Ohio.

Mrs. Hattie Moore, Mrs. Pattie Roberts and Mrs. Gladys Walker of Noblesville were overnight guests of their brother, Woodrow Williams and Mrs. Williams of Big Stone Gap They also visited with Mr. and Mrs. Clyde Williams in Big Stone Gap and Mr. and Mrs. Ellis Early of Stickleyville.

Mr. and Mrs Hobart Cawood and Stephen of Vienna, Mr. and Mrs. Joe Blevins of Collinsville, Va., and Mrs. Larry McClure spent last week with their parents, Mr. and Mrs. H. C. Flanary.

Mrs. Bobby Williams and sons, Michael and Danny of Deland, Fla., spent ten days with Mr. and Mrs. C. C. Williams who accompanied them to Knoxville Sunday to catch a bus back to Florida.

Mrs. Gary Bryant and son, Ronnie from Dayton and Terri Flanary also of Dayton are spending a week with Mr. and Mrs. Paul James and Mr. and Mrs. Elmer James. Terri spent one night with her uncle and family, Mr. and Mrs. Curtis Flanary.

Mrs. J. C. Bristow of Richmond, Mrs. Gordon Cole and daughter, Jean of Blackstone, Va., Kathy Grabeel of Fordonsville, Va., and Miss Jackie Moore of Bristol were house guest of Mr. and Mr. C. L. Grabeel. Miss Moore also visited with Mrs. George Moore

Mr. and Mrs. Onza Hyatt visited their son, John Hyatt at Wake Forest University last week.

Mrs. Coy Elkins, Mrs. Lillie Flanary and Virginia McClure visited with Mrs. Eula Cawood last Thursday in Middlesboro.

Miss Josephine Moore and Nancy Eagle of Morristown, spent a week with Mr. and Mrs Ransome Moore and family.

Mr. and Mrs. Bill Zion, Jr., and son of Monroe, Mich., spent a week with Mr. and Mrs Olin Eldridge and other friends and relatives.

Mr. and Mrs. Frank Hall and children of Marion, Ind., are visiting their parents, Mr. and Mrs Hall and Mr. and Mrs T. H. Elkins this week.

Mr. and Mrs. C. B. Flanary, John Miner and Joe Wolfe, Mr. and Mrs. Hobart Cawood and Stephen, Mr. and Mrs. Joe Blevins, Mrs. Virginia McClure and Myrtle Flanary were dinner guests of Mr. and Mrs. H. C. Flanary Friday night.

Dr. and Mrs. Ray Schmitt and children have returned to their home in New Orleans, La., after visiting with her parents, Mr. and Mrs. Carson Robinette.

Mr. and Mrs. Victor Sword, Jr., and children, Vicky and Victor of Oregon have been spending two weeks visiting with his mother, Mrs. Bill Garrette and other relatives.

Burl F. Daugherty, who is a patient in Holston Valley Community Hospital in Kingsport is much improved.

Mrs. Joel Bloom and children of Chantilly, Va., and Mrs. Ray Lasley and girls of Shelbyville, Ky., are visiting their parents, Mr. and Mrs. Marshal Byington.

Mrs. Georgia Eagle and Mr. and Mrs. Danny Coomer and daughter, Kelly of Dayton were weekend guests of Mr. and Mrs. Joe Garrett. Kelly is Mrs. Garrett's 10 great grandchild. Miss Mary Lee Garrett and Dian Dowell of Johnson City were visiting them Sunday.

Mrs. Beck Hounshell, nee Garrett, of Indiana has been visiting relatives and friends here for several days.

The WSCS of the Miller's Chapel Methodist Church met Sunday night for their regular meeting with Miss Alice Russell program leader. Those taking part in the program, The American Indian, were Mrs. Eva Garrett, Mrs. Mary Clawson, Miss Clara Fisher, Mrs. Elizabeth Cody and Mrs. Melba Williams.

Mr and Mrs. J. D. Potter and boys are visiting Mrs. Mary Williams and other relatives.

Mr. and Mrs. R. M. Copeland of Knoxville were visiting Rev. Bob Copeland and Mrs. Copeland and family over the weekend.

ROSE HILL

Mrs. Maureen Musick entertained the Women of Mt. Carmel Presbyterian Church at her home on Thursday. Those attending were Mrs. Emma Campbell, Mrs. Viola Emmette, Mrs. Maureen Shadrick, Mrs. Lillie Fugate, Mrs. Janette Daniels, Mrs. Ella Kesterson, Mrs. Lillie Franklin and Miss Florence Bayless. Mrs. Fugate taught the Bible lesson.

Mrs. Mae Hobbs and Mrs. T. B. Fugate attended the luncheon for the Lovelady DAR members at the home of Mrs. John Laningham.

Mr. and Mrs. S. Q. Ayscue and daughter Tara accompanied by Mr. and Mrs. R. L. Richter and children, Dickie and Karen from Newport News, were recent guests in the home of Mrs. Ayscue's parents, Mr. and Mrs. George Gibson. Other visitors in the home were Mr. and Mrs. Wayne Tyler and son Mike of Ewing and Mrs. Fay Parkey and son Eddie Parkey of Middlesboro, Ky

Mr. and Mrs Fred Tyler attended the Graham Reunion held at the home of Robert Graham, Jr., in Jonesville.

On Tuesday Mrs. Tom B. Fugate visited with Mrs. Helen Shifley and her guests from Delaware, Mr. and Mrs. Don Dunn and children. Mrs. Dunn is a daughter of Mrs. Shifley.

Mr. and Mrs Lawrence Mulvihill and children, Chucky, Tim, Joe and Debra spent a few days with Mrs. Mulvihill's parents, Mr and Mrs. Charles Emmette. They had just returned from vacationing in the west where they toured Disney Land in California and other points of interest along the way. On Friday they returned to their home in Detroit. Other guests in the Emmette home were Mrs W. S. Hoskins and Henrietta Cole of Middlesboro and Bill Emmette and son Billy of Hickson, Tenn. Young Bill is continuing his visit for a week.

On Wednesday evening at Mt. Carmel Presbyterian Church Rev. Taft Franklin performed the sacrament of baptism for little Miss Debra Mulvihill of Detroit, Mich., as she was presented by her mother for the christening service.

Mrs. Dean Stallings (nee Emma B. Hobbs) and Mr. Stallings are spending this week vacationing in Porto Rico.

Visiting with Mrs. Alta Glass and son Smith on Sunday were Mr. and Mrs. Lewie Smith of Kingsport, and their grandchildren, Nina and Mark Barker of Daytona Beach, Fla., Mrs. Glass' daughters, Mrs. Gladys Barker of Louisville, Ala., and Mrs. Georgia Stambaugh of Kingsport, and granddaughter, Mrs. Sandy Kirk of Emmettsburg, Md. Visitors the pervious week were Mr. and Mrs. Don Burchett and children Pattie, Debbie and Jimmy of Cayuga, Ind., and Mrs. Silas Mittchell and children of Cawood, Ky.

Mr. and Mrs. Larry Spencer and children, Lawrence and Allison of Rome Ga., were recent guests in the home of Mr. and Mrs. George Gibson.

Mrs. T. B. Fugate called in the home of Miss Blanche Morgan and Mrs. Carrie Hamilton for a visit on Saturday.

Mr. and Mrs. Robert Smith accompanied by their grandsons Terry and Gregory are vacationing this week in the Smoky Mountain area and other points of interest in North Carolina Tennessee and Virginia.

Leaving for Charlottesville, this week are Mr. and Mrs. John Seale who will visit their son Dr. Daniel Seale and family and enter the University of Virginia Hospital for a physical checkup.

Dinner guests of Mr. and Mrs. Oscar Smith on Tuesday were Mr. Smith's sister, Mrs. Alta Glass and son Smith Glass and her granddaughter, Mary Ann Mitchell of Cawood, Ky.

Arabella Fugate is spending the weekend with her grandparents, Mr. and Mrs. Tom Fugate.

Mr. and Mrs. Joe Harber and family of Hearne, Texas are visiting with his mother, Mrs. Cornie Harber. Also in the home last week was Mrs. Harber's daughter Jerlene of Knoxville. She, accompanied by Miss Joette Cottell and Miss Jan Hargraves returned to work in Knoxville.

Mr. and Mrs. Henry Seale and daughter Linda of Bethesda, Md., have returned home after visiting in the home of Mr. and Mrs. Taylor Campbell and with other relatives and friends.

Mr. and Mrs. Hoye Osborne have gone to Illinois to attend a horse show.

Mr. and Mrs. Robert Charles Smith and sons, Gregory and Terry spent the weekend in Hickory, N. C., with Mr. and Mrs. James Jennings and family.

Mrs. George Gibson and Mrs. Fay Parkey visited with Mrs. Pearl Tyler Russell in Shawnee, Tenn.

Mrs. Bill Crouse was dinner guest of Mrs. Jack Roberts at the home of her mother, Mrs. U. G. Owens last week.

Mr. and Mrs. Esker Fry and children of Springfield, Ohio and Mr. and Mrs. Tod Cowan of Xenia, Ohio were guests of Mr. and Mrs. Edward Williams last week.

Mrs. Tom Fugate was calling on Mrs Ikey Parkey Thursday.

Mr. and Mrs. Will Saylor have moved to London, Ky.

Mrs. Arnold Dean and children who have been visiting with Mr. and Mrs. Charlie Dean accompanied her husband home to Indiana where he is employed after moving from Maryland.

Mr. Snyder Harris and son, Paul motored to Martinsville, Va., for the weekend to visit with Mrs. Joe Carter and family. Mrs. Harris accompanied their daughter is much improved of recent illness.

Mr. and Mrs. Andrew Johnson and Mr. and Mrs. Tip Chadwell enjoyed a recent trip to the Sand Cave and Hensley Settlement.

Mr. and Mrs. R. S. Davis were visiting relatives in Gibson Station this week.

Mr. Kenneth Davis made a business trip to Harlan on Thursday.

Mrs. Wanda Martin Wilder and children from Detroit are visiting Mrs. Martin's grandmother, Mrs. Hachel Martin.

Miss Linda Donaldson and Gene Branson of Fountain City were recent visitors in the home of Mr. and Mrs. M. H. Shackleford who are grandparents of Miss Donaldson. In the home also for a day was Mrs. Mildred Howard of Noblesville, Ind., who came especially to be with her sister, Marilyn, (Mrs. Willard Davis of Kaneohe, Hawii.)

Mr. and Mrs. Tip Chadwell were in Knoxville Thursday.

Miss Bashie Kincaid left today (Saturday) for an extended visited in Washington, D. C., with friends and relatives. Accompanying her were Mr. and Mrs. Oscar Smith who will stop in Charlottesville for a visit with their daughter and family, Mr. and Mrs. Samuel Berry, Edward, David and Doug.

State Parks Have Most Visitors

The first week of July was the busiest in the 32-year history of Virginia's state parks, and 1968 is turning out to be a banner year.

The State's Division of Parks counted more than 174,500 visits during the week through Sunday, July 7. Independence Day brought the highest one-day attendance in park history, with 41,000 people crowding the parks for camping, swimming, and Fourth of July outings.

Already this year, almost a milion visits have been counted in the 10 state parks, three recreational areas, and four historical attarctions operated by the Virginia Division of Parks. Attendance is running about 7% ahead of 1967, according to Ben H. Bolen, commissioner of parks. It would have been more, Bolen said, if rainy weather over several weekends in the spring and early summer had not hampered visitation.

Through July 7, the parks unit of the state's Department of Conservation and Economic Development had tallied 997,000 visitor days, a total of the number of people visiting the parks every day.

"We still have our busiest months ahead of us," Bolen added, "and we expect this to be our best ever."

Five state parks counted more than 20,000 visits each during the holiday week. Claytor Lake Park in Pulaski County drew the highest attendance of 24,624 24,555. Other parks in the 20,- followed closely by Hungry Mother Park near Marion, with 000 group were Douthat near Clifton Forge, Fairy Stone near Bassett, and Seashore at Virginia Beach.

In spite of three rainy days on the coast as July began, Seashore State Park drew 10,200 campers, and over 650 were turned away for lack of camping space. Five other parks had to wave by more than 300 people because their campgrounds were full. Seashore Park has the highest total attendance for the year so far, with more than 231,350 visitor days.

Virginia's parks are also very popular with out-of-staters. A count made by park personnel in June revealed that almost 30 percent of the visitors were from other states. The survey results for nine of the state parks, where attendance was counted for six-hour periods on two Sunday afternoons, showed a total of 8,500 non-Virginians among 28,900 people entering the gates.

At Westmoreland State Park, out-of-state visitors both weeks outnumbered Virginia residents by more than two to one. The main factor, Bolen explained, was the Potomac River park's closeness to Maryland and the District of Columbia. Several northern states were largely represented, indicating the Northern Neck's attraction to long-distance tourists.

SHOWER HONORS MRS. MIKE OLINGER

Mrs. Mike Olinger, the former Miss Sharon Morgan of Chattanooga, Tennessee was honoree at a bridal shower Friday night, July 19. The shower was held at the fellowship hall of the United Methodist Church in Pennington Gap.

The color scheme of pink and white was carried out in decorations and refreshments.

Mrs. George Lee welcomed the guests and presented the door prizes to the winners. Mrs. Clyde Bailey poured the punch. Mrs. Jim Jessee, Jr., Mrs. J. E. Laningham and Mary Gilley assisted in serving the guests.

The honoree was presented a corsage made by Mrs. Boss Wolfver of kitchen utensils from the hostesses.

The honoree received many lovely and useful gifts. The hostesses presented the honoree with an electric can opener.

The hostesses were Mrs. J. E. Jessee, Jr., Mrs. J. E. Laningham, Mrs. Clyde Bailey and Miss Mary Gilley.

DOT COMMUNITY

Mr. and Mrs. Ray Stafford, Jr., of Augusta, Ga., have returned home after visiting with their parents. Mrs. Stafford is the former Miss Brenda Fay Ball.

Little Dave Rasnic has been visiting a few days with Andy Harless of Stickleyville.

FLOWERS
FOR ALL OCCASIONS
Pennington Flower Shop
Pennington Gap, Va.
Mr. and Mrs. Willard Barker Owners
Phone Day or Night 546-2431

PENNINGTON AUTO SALES
CLYDE B. EDWARDS Phone 546-2341
FRED GARRETT East Pennington Gap
Dealer License No. 1338
CLEAN USED CARS
66 BSA Motorcycle, Like New.
65 Volkswagen, Low Mileage, Real Nice.
64 Chevrolet Impala 2-Door Hardtop, White With Blue Interior.
63 Mercury 4-Door, Power Steering and Brakes, Automatic, Everything Original, This Is A Cream Puff.
63 Chevrolet Impala 2-Door Hardtop, 327 Motor, Straight Drive, White With Red Interior.
63 Rambler 660, 6 Cylinder, Automatic, 4-Door Sedan.
61 Ford Galaxie 4-Door, V-8, Automatic, Red With Red Interior.
63 Chevrolet 2-Door, 6 Cylinder, Straight Drive, Red With Red Interior.
62 Ford Fairlane 500, 4-Door, V-8, Automatic, Blue With Blue Interior.
62 Corvair, 3-In-Floor.
61 Valiant 6 Cylinder, 4-Door, Automatic, Blue With Blue Interior.
60 Buick 2-Door Hardtop, Green With Green Interior.
60 Renault 4-Door, Straight Drive.
60 Chevrolet, 6 Cylinder, Straight Drive, 4-Door Hardtop.
59 Ford Galaxie 500, 4-Door, V-8, Automatic Transmission, Blue With Blue Interior, Real Nice.
56 Chevrolet V-8, Straight Shift, 4-Door Sedan.
56 Chevrolet 4-Door, V-8, Straight Drive.
55 Ford ½ Ton Pickup.
54 Ford ¾ Ton Truck 3-Speed Transmission, Flat Bed.
14 Ft. Fiberglass Runabout Boat, 30 H.P. Johnson Motor, Tilt Trailer.

Custom Made Drapes
Quality Carpeting

CALL US FOR FREE ESTIMATES ON DRAPES AND CARPETS
THE FARM STORE
"Everything For The Farm And Home"
Jonesville, Va.
Phone 346-1441

FREE $50.00 FREE $50.00
Ezra and Mary T. Sexton Farm
AUCTION
Saturday, August 3 - 10:29 a. m.
Located - 1 Mile North Of The Camp Ground Church, Just West Of Jonesville, Virginia
47.5 Acres In The Highest State Of Productivity. Sub-Divided So You Can Buy As Little Or As Much As You Wish

Nearly New 3 Bedroom Modern Brick Home, Beautiful Built-In Kitchen, Full Basement.
Personal Property That Will Be Sold After Real Estate - 9 Beef Cows, Mostly Shorthorn, With 8 Large Calves, One Hereford Bull, One Gentle Work Mare, One Work Mule.
Farm Equipment - Horse Mowing Machine, Disc Harrow, Bottom Plows, 3 Foot Plow, Harness - Used Lumber, 2x4's, 2x6's and 1" Lumber, Tobacco Sticks.
Poultry Equipment - Metal Nests, Chicken Brooders, Approximately 150 Chicken Feeders, Other Miscellaneous Poultry Equipment.
Tobacco Allotment .5 Acre
Corn Base 3 Acres
Sale Conducted For Owners, Mr. and Mrs. J. Exra Sexton by Lee County's Oldest Established Real Estate Company

Grandfather Clock
1 Antique Bed, Nice Dining Room Suite, Bedroom Suite, Grandfather Clock, Cattle Oilers, Miscellaneous Hand Tools and Other Items Found On Most Farms.
Easy Terms — 40% Cash, 1, 2, 3, 4 - 5 Years
Possession Soon After Deeds Are Transferred.
Lunch Will Be Served By Local Group
Lee Auction Company, Inc.
(BUYERS AND SELLERS FRIEND)
Sales Manager DENVER R. BROWNING Jonesville, Va. Phone 346-1[illegible]
Office Phone Pennington Gap 546-2067 (Your Business Appreciated)
Auctioneer DANA R. WOLIVER Pennington Gap, Va. Phone 546-1[illegible]
Office Hours — 9:00 A. M. To 4:30 P. M. Five Days Per Week, and Until Noon On Saturday.

PENNINGTON GAP

Mr. and Mrs. Derwood Stewart and children, Veronica, Charles, Bradley and Rhonda, of McMinnville, Tenn., and his nephew, Steve Slaten of Nashville, Tenn., stopped Sunday afternoon for a short visit with Mrs. Rebecca Pugh, and her family and his uncle C. B. Waddell. They were enroute to McMinnville, after a vacation in Haysi with Mrs. Stewart's family.

Mr. and Mrs. Cleve Wacks, Ore Bank, Kingsport were visiting in town Sunday.

Danny Allen, son of Mr. and Mrs. Ray Allen is visiting with his cousins, The Earl J. Stidhams in Quantico, Va.

Mr. and Mrs. Roy Litton and children of Dayton are spending a few days here with his parents, Mr. and Mrs. Jack Litton and Mary Lou.

Mr. and Mrs. Paul Oaks, Jr., and son, Mark have returned from a vacation to Cumberland Falls, Ky., on the Cumberland River. They report a most enjoyable time.

Miss Carolyn Bailey is home from Lexington, Ky., where she was guest of her brothers Wayne and family, Roger, and Theodore near Lexington.

Mr. and Mrs. David Poe and children, David and Kimberley Sue left Monday for their home in Pekin, Ill., after spending their vacation here with his mother and her parents, Mr. and Mrs. Ernest Peters.

Mrs. Ellen Allen, was visiting with her sister in law, Mrs. Bill Farley who has been ill, but is improving.

Saturday night guests of Mrs. Lenna Bowen were Mrs. Cora Neeley, Mr. Neeley, Brenda and Ricky, of Kingsport. On Sunday morning armed with a picnic lunch they took off early for Blackwater where they were joined by Mr. Neeley's parents, Mr. and Mrs. Howard Neeley and his brother Everette Donald Neeley and family, from there they headed for Pigeon Forge, Gatlinburg and the Smokies.

They went over in North Carolina.

They enjoyed the scenery and a trip on Klondike Katie, a powerful locomotive of the Goldrush - Pigeon Forge - Gatlinburg and Western Railroad. It is one of the many interesting features of Goldrush Junction.

They arrived back at home in the early hours Monday.

Mr. and Mrs. Boss Garrett are the parents of a daughter, Patricia Michelle, born Saturday, July 20 in Lee General Hospital.

This is their first child.

Mr. and Mrs. Preston Allen have their daughters home, due to the illness of Mrs. Allen, their mother. She had surgery in the Holston Valley Hospital in Kingsport.

Mr. and Mrs. Bernie Cox and children, of Illinois are visiting friends in Danville, Va., their former home.

The Cox's are both formerly from here.

Mrs. Henry Pugh and daughter Billie and Mrs. Mary Lou Litton were visiting near Pattonsville Friday afternoon.

Regena Pugh, is spending a few days in Lexington, Ky., as guest of Mr. and Mrs. Glenn Hughs.

Mrs. Hugh's is the former Linda Pugh.

Mr. and Mrs. Harry Pugh and son Warren and Eddie Spartman were visiting a while Friday with Mrs. Rebecca Pugh.

Mrs. Pugh is able to be up some.

Porter Giles, from near St. Charles visited with his sister, Mrs. Lenna Bowen and Mrs. Pugh one day last week.

Mr. and Mrs. Hudean Howard of Lebanon, visited last Sunday with their mothers, Mrs. Cora Howard and Mrs. Maude W. (A. D.) Rogers.

Mrs. Hagan Hugh's of Duffield, and her sister, Mrs. Roy Smith, of Syracuse, N. Y., were in town Saturday.

Mrs. Smith is the former Stella Fugate and had lived in Pennington some few years ago and attended school.

Mr. and Mrs. Robert L. (Bob) Pugh are the parents of a son, born July 9. He weighed 7 lbs., 5 ozs., named James Thomas.

The Pugh's have a daughter, Robyn, age 3.

James Thomas is the grandson of Mr. and Mrs. R. G. (Bob) Pugh, of West Jefferson, N. C., and a great grandson of Mrs. Rebecca Pugh.

Mrs. Ellen Allen and daughter Mrs. Laura Stevens were guests of Mr. and Mrs M H. Collier at Woodway Thursday. Mr. and Mrs. Eddie Collier of Indiana were home with his parents.

Mr. and Mrs. Jimmy Roberts and children of Dayton have been visiting her parents, Mr. and Mrs. Wheeler Fleenor of Pennington Gap.

Mr. and Mrs. Don Caroll and Missy of Mentor, Ohio have been visiting with their parents, Mr. and Mr. Hagan Carroll of Joneville and Mr. and Mrs. Wheeler Fleenor of Pennington.

Mr. and Mrs. Glynn Terry of Millers Chapel were recent dinner guests of Mr. and Mrs. Harvey Roop of Harlan.

Herbert Loyd and wife of Shreveport, La., Lavoy Loyd and wife of Corpus Christi, Texas who have been visiting their aunt, Sudie Loyd the past week, have returned home. On their way back they visited an aunt, Bernice Carter in Washington.

Mr. and Mrs. Houston Sweat, Mrs. Roy Hyden and Gary, Mr. and Mrs. Earl Lawson, Pennington Gap recently visited the American Museum of Atomic Energy (Oak Ridge Hall of Science), Oak Ridge, Tenn., which features demonstartions and displays on peaceful uses of the atom.

LOCAL FHA CHAPTER HAS SUMMER WORKSHOP

The Pennington Chapter FHA had a Summer Workshop July 19, in the Home Ec Department to plan program of work for 1968-69. They chose as their major goal, "Family Safety." Those attending the meeting were Bridget Mullins, Regenia Edens, Kay Brewer, Kay Tabor, Deborah Lundy and Mrs. Shirley Slemp, their adviser.

Those unable to attend the workshop were Lindsey Laster and Joyce Blevins.

Mr. and Mrs. J. B. VanDenter of Fairfax, Va., were visiting here last week with Mr. and Mrs. M. H. VanDeventer and with Mr. and Mrs. D. D. Breeding at Lebanon, Virginia.

Birth Announcement

Mr. and Mrs. Paul Snodgrass (nee Polly Ann Lundy) of 196 Cabbel Drive, Manassas Park, Va., are the proud parents of a baby girl weighting 6 lbs., and 2½ ounces. She has been given the name Roberta Lynn.

Maternal grandparents are Mr. and Mrs. Elmer Lundy of 423 North Main Street, Pennington Gap and the paternal grandparents are Mr. and Mrs. Earl Snodgrass of Manassas Park, Va., formerly of Flatwoods.

Roberta Lynn has a brother, Jimmy Wayne.

Fannons attend NAA Convention

Mr. and Mrs Morris F. Fannon, Route 2, Pennington Gap, and their two children, Cynthia and Sidney, have just returned from the 19th Annual Convention of the National Auctioneers Association at the Sheraton-Oklahoma Hotel, in Oklahoma City, Oklahoma.

Auctioneers and their families from 35 states and the Dominion of Canada attended this three day event. Seminars and speakers, experts in their respective fields added to the educational aspects of the convention. Evening sessions featured entertainment for all members of the family.

Honorable Dewey Bartlett, Governor of Oklahoma, addressed the opening session of the meeting.

Closing event was the Grand Banquet, at which time two auctioneers will be honored for their outstanding contributions to the profession. This is the highest achievement in auctioneering.

Mr. Fannon is a Director of the N.A A.

Tripoli, Libya — Technical Sergeant Coy K. Martin, son of Mr. and Mrs. Coy K. Martin, 616 Joslyn Ave., Pennington Gap, has arrived for duty at Wheelus AFB, Libya.

Sergeant Martin, a radio maintenance technician, is assigned to a unit of the Air Force Communications Service. He previously served at Richards-Gebaur AFB, Mo.

The sergeant, a 1957 graduate of Pennington High School attended the University of Kentucky before entering the Air Force.

His wife, Bonita, is the daughter of Juanita Moore, Roby, Tex.

SEVENTY-EIGHT ATTEND GILES REUNION

On July 7 Mrs. Robert Giles of Rose Hill was hostess to the 33rd annual Gile reunion, held at Cumberland Bowl Park, Jonesville.

Everyone enjoyed a nice visit together. A bountiful picnic lunch was served and enjoyed by the 78 present.

May & Co.
Semi-Annual
Clearance
Sale

MOHAWK means fine
CARPETING
choose from our wide selection now on display ● the quality you buy today will reveal itself over years of beautiful service.

FREE ESTIMATES
ROGERS HOME DECORATORS
ceramic tile ● inlaid vinyls ● expert installation
Phone 546-1451 Pennington Gap

CLINCH HAVEN FARMS Incorporated
Producers and Distributors of
Grade A Milk and Dairy Products
Breeders of Purebred Holstein-Friesian Cattle
Dial 523-1749 Big Stone Gap, Va.

Clean up with the Unbeatables
FINAL CLEARANCE '68 PLYMOUTHS
• Great year-end buys from those unbeatable guys • Furys, Satellites, Barracudas, Valiants
• Beep-Beep a Road Runner! • Everything goes to wind up the best selling year in Plymouth history
• Act now while there's a good model and color selection

FOR YEAR-END CLEARANCE BARGAINS ON THE SUCCESS CARS OF THE YEAR YOU GOTTA SEE
THE UNBEATABLES
AUTHORIZED DEALERS CHRYSLER MOTORS CORPORATION
ROLLER MOTOR CO.
1701 E. Morgan St. Pennington Gap, Virginia
JONESVILLE AUTO SALES
Church St. Jonesville, Virginia

Ewing Equipment Company
Ewing, Va.
For
Forage Harvesters

MUFFLER EXHAUSTED?
GET A NEW
INTERNATIONAL PARTS CORP.
GUARANTEED MUFFLER

Gibson's Tire Service
PENNINGTON GAP
Presley Texaco Service
FLATWOODS
Downtown
PENNINGTON GAP
Shell

PICNIC AREA CLEANUP - Mrs. Harold Kelly and Mrs. Tony Dilinger are shown above as they clean up the picnic area at Leeman Field Below, Mrs Wade Parsons, Mrs Borden Graham and Mrs. J. C Smith give one of the picnic tables a coat of paint These and other members of the Pennington Garden Club have sponsored this area which has developed into a popular picnicing place. Assistance they say is needed with maintenance and clean-up work

Ewing Equipment Company
Ewing, Va.
For
Logging Equipment

PLEASANT VIEW

Mr. and Mrs Clyde White and children of Baltimore are vacationing with the Clarence Loftice family.

Mrs. Lucille Overstreet and daughter Pat, Garden City, Mich., spent the past two weeks with her mother and brother, Mrs. Jennie Rosenbaum and James. They left Monday for Paducah, Ky., to visit other relatives enroute home.

The Byrd Garretts have had their son A. 1-C Roy Garrett for several days leave. He returned to his base on Sunday, Perrin Air Force Base in Tex. Mr. and Mrs. Elmo Ball and son Gary, Springfield, Ohio spent the weekend with the Garretts, and Claude Ball families.

Mr. and Mrs. Harold Milwee and children, Painesville, Ohio, and Mrs. Cretia Ball are vacationing in Orlando, Fla., with the Elmer Collins, Ray Milwee, and Donald Milwee families.

Mr. and Mrs. Marion Howard are in Cincinnati visiting reatives.

Mr. and Mrs. Ralph Hobbs, Greensboro, N. C., were recent overnight guests of Mr. and Mrs. Dewey Fee.

Mrs. F. B. Turner, and Mr. and Mrn. Onis Cavins were guests of Mrs. T F Lovens during the weekend

Mr. and Mrs Taft Wilson and girls are visiting with Mr and Mrs. Roy Cavins

These Stores Give CR Green Stamps

Cas Walker's Virginia Food Center
Pennington Gap

Novelty Clothing Co. - Pennington Gap

Pennington Esso - Pennington Gap

Wacks Returns To TV

Virgil Q. Wacks of Pennington Gap, Va., will return to Television this Sunday follow a years' rest which concluded a seven year stint on WJHL-TV of Johnson City and two years on TV in Lexington, Ky

Wacks has filmed in color, produced and directed a specialty on Harlan County, Kentucky, which depicted the highlights of the recent "Polk Sallet" festival with some cut-ins from Cumberland Falls.

The thirty minute show will be over WLEX-TV of Lexington, Ky., to the entire state and portions of Ohio.

Show time is Sunday, July 28 11:30 to 12:00 noon, just prior to the Cincinnati Reds Baseball Game, over WLEX-TV.

It opens at Browning Park in Harlan with the Shrine Club Horse Show and Carnival.

Don Whitehead, noted war correspondent from Harlan, Ky., is crowned man of the year in a special ceremony. Governor Louie Nunn of Kentucky makes a libely speech, the Little Shepherd Trail is vividly depicted as nearly 100 noted horses and horsemen from Lexington to the east hit the trail with their horses and covered wagons.

Scenes returning to a former coal festival with bands, beauties and floats outstanding are featured. Beautiful shots of Cumberland Falls with the rainbows and swirling waters are a memorable attraction

Wacks show will also feature tourist travel in Tri-State area

Rufus Payne of Roda, Va., is the fifth person to make his "solo" flight from Lee County Airport. Arthur "The Snipper" Ballard, flight instructor takes the traditional shirttail which, along with the others, will adorn the wall of his office.

GOOD FARMING
turn to page eight

commercial organizations.

The basic causes of most accidents are carelessness and lack of knowledge of certain safety practices. To reduce or eliminate accidents people must be constantly aware of hazards that confront them every minute Each home and farm has many accident hazards that need to be eliminated

Accidental deaths on farms in 1965 was 2,139. Male victims were ninety-two percent of the total, reflecting the greater exposure of males to farm environment outside the home. By the age of victim, the greatest number was in the 15-19 year group. Machinery was involved in four out of ten deaths; three-fourths of these involved tractors.

More than one thousand persons are killed annually in farm tractor accidents in this country, the majority being by tractor roll-over accidents.

Considerable evidence is available to show that protective frames and crush-resistant cabs have potential to sharply reduce the number and severity of injuries to operators involved in tractor overturns.

For National Farm Safety Week there are many things you, as an individual, can do to make your farm, home or business safer. Become a safety engineer and inspect for hazards and remove or eliminate them. See that every member of your family and your employees adopt safety practices in whatever job they may become engaged.

CAMP HAPPI-LKE
from page one

a trip to the Camp Meeting Ground which has been in existence since 1810. The highlight of this camp, as was also the case in the previous weeks, was the Thursday night trip to see "Trail of the Lonesome Pine."

Other highlights of the week included an afternoon of bowling in Big Stone Gap. Also, Mrs. Perkins, a cosmotologist from Pennington Gap, gave an evening program in which she talked about her profession and gave many helpful hints about the care of hair and the use of make-up.

The culmination of the camp came on Friday, July 18, when the girls gave a short program for their parents. At this time they presented a demonstration of tumbling under the coaching of Jack Keith. Also, at this time the following awards were presented to the campers by Mrs. Marjorie Cardwell, Speech Teacher at the camp Hoopt Lee:

Best All Around Camper - Sandy Vernon; Most Improved Over All Camper - Ruth Long; Best Camper In Group 1 - Sonya Jerrell; Best Camper In Group 2 - Mary Moore; Best Camper In Group 3 - Betty Eldridge; Best Camper In Group 4 - Linda Harless; Best In Crafts - Patsy Jerrell; Most Improved In Crafts - Debra Evans; Best In Speech - Rachel Vernon; Most Improved In Speech - Brenda Gibson; Best In Games - Freda Eldridge; Most Improved In Games - Sharon Collins; Best In Swimming - Deborah Vernon; Most Improved In Swimming - Brenda Shupe; Eager Beaver - Louise Caudill; Most Cooperative - Judy Combs; Most Cheerful - Connie Crusenberry; Best Table Manners - Reba Eldridge; Friendliest - Janie Hazelwood, Most Contented Girl Camper - Rebecca Underwood; Neatest Girl Camper - Barbara Shupe; Most Reverent - Lenora Taylor, Best Singer - Sherrie Williams; Most Lady-Like - Tina Shupe; Best Listener In Camp Activities - Jean Ingle.

WEEKEND NEWS
from page one

drunkeness. Officers said that six or eight of those gathered at the spot were able to make good their escape by running into the dark fields. One resident of the area reported finding a shoe that had apparently been lost in the mad rush to escape.

Among those arrested were residents of Tennessee and Kentucky

"Unlawful assembly" is classified as a misdemeanor. A misdemeanor is punishable by a fine of up to $1,000 or up to 12 months in jail or both at the discretion of the jury or court.

Trial date for these cases has been set for Monday, July 29, at 9:00 a. m.

TW CIVITANS
from page one

and the T.V.A. Corps of Engineers and possibly other agencies.

A target date of September 1968 has been set for completion of the parking area, road and picnic tables. There is still much work to be done.

This attractive and secluded area will provide a gateway and headquarters for those who wish to hike or ride horseback into the Cumberland Gap National Historical Park from the Lee County side. Once the plans are completed the area will include a lake, 40 picnic tables, two pavilions and a comfort station. Plans also call for a large playground area for children.

This natural access to the park has long been used. Now it will make the natural wonder of the park easier to reach for those who will walk or ride horseback. The trail leads to two natural wonders and one man made spot that will draw more and more attention as time goes on.

The sheer cliffs on the south side of the mountain were well known to the pioneers passing through Cumberland Gap. They served as a landmark. Since that time, they have attracted people from far and near. On a clear day from the pinnacle of this huge and spectacular rock formation one can see for many miles.

The sand cave is another natural wonder that attracts hundreds and possibly thousands of visitors every year despite the fact that walking is the most common means of getting there. This huge cave contains sands of many colors, apparently indicating that the mountain top has, in ages past been covered by the ocean on more than one occasion.

Hensley Settlement, the last such community in this area to remain untouched by modern living is located atop the mountain in this vicinity. Soon, the Job Corps will have restored the buildings and area to its original state. Here, visitors will be able to see how the people of this area lived before the 1900's.

The Thomas Walker Picnic and Recreation area will provide convenient headquarters for the rugged individuals who wish to make hikes to these points of interest. It will also provide a quiet, attractive place were outdoor social gatherings can be held.

Many people have had a part in bringing about this accomplishment. Perhaps the one single person who has done the most is Bob Galloway, president of the Thomas Walker Civitan Club at the time the project was undertaken.

Those not familiar with the location who may wish to look over the area should turn north at the Peoples Bank Building in Ewing.

CONFERENCE
from page one

these conferences is delegated the authority to elect and assign bishops for the areas, elect members to general boards and agencies of the denomination, and promote the church's evangelistic, educational, missionary, and benevolent interests within their conferences.

Approximately 534 delegates will represent their conference and vote on legislative matters before the jurisdiction at Lake Junaluska.

Due to the merger of the denomination with the former Evangelical United Brethern Church in April, and the elimination of the segregated central jurisdiction from the organization of the church, this meeting will represent a "first" for the area. There are 24 episcopal areas in the nine states of the Southeast and a bishop presides over each area. Authority has been given for the establishment of a 25th area due to increase in membership. With the retirement of two of the bishops, this means that there will be three new episcopal leaders. However, Bishop Paul M. Herrick and Bishop L. Scott Allen have been assigned to the jurisdiction coming from the former EUB and Central jurisdiction of the church, thus, leaving only one vacancy to be filled through election.

Accomplishing the elimination of church structure based upon race, all former negro conferences are now under the same episcopal supervision as all other Methodist conferences. In Holston Conference, this merger has been carried to its next logical step and the segregated conference and districts have been eliminated and all churches and districts in a certain geographical area are now formed into common units of administration.

Where the new episcopal area will be established is one of the first items of business at the conference. Holston is a part of the Nashville area and one of three conferences under the supervision of H. Ellis Finger. Inasmuch as most areas do not include three conferences totaling the membership of this area, it is anticipated that a part of the realignment of areas will involve the Nashville area. Holston Conference at both its 1967 and 1968 sessions expressed the strong desire that Bishop Finger be reassigned to supervise the Holston Conference. This decision will be made as the legislative committee on the episcopacy attempts to place the bishop where they and the church may be most benefited.

FIELD DAY
from page one

by D. F. Tugmann, Supt. Research Station, Laurel Springs, N. C.; New Fencing demonstration by Dan Kite and Freeze Branding by E. R. Scyphers.

The U. T. Field Day at the Tobacco Experiment Station, Greeneville, Tenn., will be held Tuesday, August 6, 1968 from 9::00 a. m. to 3:00 p. m. Burley tobacco topics include; breeding line tests; sucker control; variety tests and tobacco diseases.

Developing yearling feeder steers for the feedlot on grass and the value of production tested bulls will be discussed.

A c nro-Ad Hehabn

A corn virus demonstration will be shown and variety comparisons of alfalfa and red clover will be discussed.

Breeding, feeding and managing dairy cattle for profit will be featured in the afternoon. The value of quality forages for dairy cattle will be discussed.

Farmers and others interested are invited to attend the above Field Days. For further information on the above events, and persons who wish to pool transportation should contact the Extension Office in Jonesville.

May & Co.
Semi-Annual
Clearance Sale

Pick Food Values off every shelf

FRESH FRYER PARTS
Breasts - - - - Lb. 49c
Thighs - - - - - Lb. 39c
Livers - - - - - Lb. 49c

Krafts Strawberry 18 Oz.
Preserves - - - - - 49c

JFG Qt.
Mayonnaise - - - - 49c

Kreys 13½ Oz.
Sloppy Joes - - - - 49c

Kreys Sliced 13 Oz.
Beef and Gravy - - 49c

Kal Kan 15 Oz. Mix Or Match 5 For
Dog Food - - - - $1.00

Mazola 1½ Qt. Bottle
Corn Oil - - - - - - 99c

Morrell Canned 3 Lb.
Picnics - - - $1.99

Family Brand 2 Lbs.
Bacon - - - - - 79c

Softi Qt.
Detergent - - - 39c

STOKLEY PING, PONG, LEMONADE, CHOCOLATE, ORANGE GRAPE AND FRUIT PUNCH
CANNED DRINKS - - - - - - 4 - 46 Oz. Cans 99c

Swifts 12 Oz.
Prem - - - - - 49c

Bordens American Sliced 12 Oz. Pkg.
Cheese - - - - - 49c

Kreys Salisbury 13 Oz.
Steak - - - - - - 49c

Downy 12 Oz. Pkg. 3 For
Flake Waffles - - $1.00

Vahlsing Crinkle Cut 9 Oz. Box
French Fries - - - - 10c

Nabisco Lb.
Honey Grahams - - 39c

CAS WALKER'S
VIRGINIA FOOD CENTER
Pennington Gap, Va.
Store Hours: Monday thru Thursdays 9 A. M. - 7 P. M.
Fridays and Saturdays 9 A. M. - 9 P. M.

NEW COMPACT DESIGN— HIGH CAPACITY

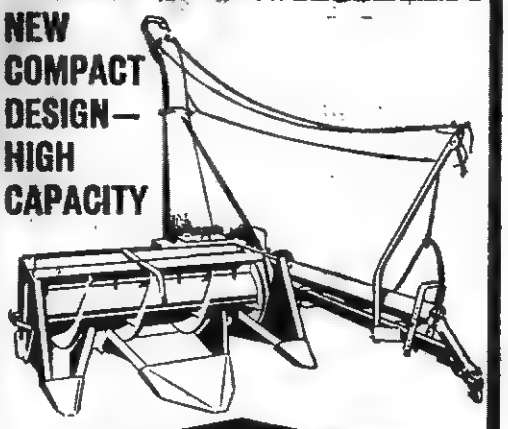

FORD "612" FORAGE HARVESTER

- No gathering chains . . . no moving parts on easily attached row crop dividers . . . guide the crop directly into the auger
- Clean-cuts in controlled lengths for high quality forage.
- Extra-heavy 6 or 8 blade cylinder—no blower . . . requires less power.
- Versatility Plus! Switches to direct cut or windrow pick-up in minutes.

Lee Tractor & Implement Co.

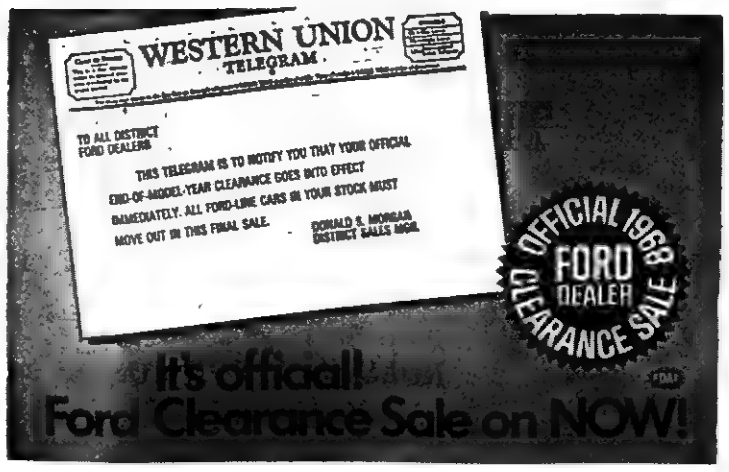

POWELL VALLEY NEWS

"In the Heart of the Beautiful Cumberlands"

48 YEAR ★ NO. 31 — Pennington Gap, Lee County, Virginia, 24277 — Thursday, August 1, 1968 — Eight Pages ★ Ten Cents

VIRGINIA
AUG 2 1968
STATE LIBRARY

Prospects "Good" For New Library Building

Prospects for a new library building for housing the Lee County Public Library were reported to be very favorable at the last meeting of Friends of the Library, an organization devoted to the purpose of securing a new library building.

Mrs. Gail Buck made the report to those present at the meeting last Friday evening. In making the report, she had read a copy of a letter from Miss Florence B. Yoder, Head of the Virginia Library Extension Division.

In part, the letter stated . . "I know that you are thrilled at the way things are working out. Mr. Currey told me that you would have first priority in their program and Mr. Church has already indicated to Mr. Kilgore that, by action of the State Library Board, your project now holds the first priority in our program. The confirming action will be taken at the October meeting of the Board following which we will present your application formally to the Appalachian Commission. You are to be congratulated on achieving the 'impossible.'"

Now, it seems that "local effort" means raising about $20,000. Well over $15,000 has been donated or pledged. A committee is now at work soliciting the remainder of the needed funds.

The progress and growth of the Lee County Public Library since its opening in 1965 has been outstanding. When the Library opened, there was a total of 15,315 books on the shelves. Now there are approximately 23,000 books plus seventy-one magazines, ten newspapers and approximately 300 records.

During the past year 884 new books were received; 172 film strips, plus cabinet, projector and screen have been added to the library. A contribution of 50 records has just been received from RCA.

Circulation for the fiscal year just completed totaled 57,166 books. 37,458 were from the library. 19,708 were from the bookmobile.

With the bookmobile, the entire county is served.

Mrs. Buck stated that she anticipated little difficulty in securing the needed local funds to quality for the state and federal aid that has been indicated for the purpose of constructing a new library building.

Association Meet At Pine Grove Baptist Monday Evening

Powell River Baptist Association extends a cordial invitation to the public to be at Pine Grove Baptist Church, Monday evening, August 5 at 7:30 p. m.

The theme of the meeting is "Ministering" and a film will be shown illustrating how each Christian is to become involved in meeting the needs of their fellowman. This meeting is promoted by the Associational Sunday School.

HAVE YOU BOUGHT STOCK IN THE DEVELOPMENT CORPORATION FOR LEE COUNTY? THE GOAL IS $13,000

Central Baptist Assn. To Meet At Jasper Aug. 5-10

The association meeting of the Central Baptist begins August 5, and continues through August 10, at the Central Baptist Tabernacle at Jasper, on U. S. Highway 23, east of Big Stone Gap.

The introductory sermon will be by Elder Claude Taylor of Gate City. The alternate sermon by Elder Howard Todd of Gate City.

Elder Dana M. Crawford of Kingsport, will serve as moderator.

The lunch stand will be operated for and by the Baptist Children's Home.

Wise County Fair August 19-24

The Wise County Fair which gets underway on August 19 and continues through August 24, will offer an unusual attraction on Friday, August 23.

A Coon Dog Show and Contest will be one of the big events of the day on this date. An entry fee of two dollars will be charged.

After the coon is hoisted onto the pole set in the center of a circle ten feet in diameter, the dogs will be placed on a starting line and released. The dog that barks the most times in 30 seconds without stepping on the circle line or getting outside the circle will be declared the winner.

Outstanding entertainment during the entire week will be offered at the Wise County Fair, including a horse show on Saturday.

CW Attorney Asks Judge To Appoint Substitute For Case

Emory H. Crockett, Lee County Commonwealth's Attorney has requested that he be relieved of serving as prosecuting attorney in the case of the Commonwealth vs C. B. Waddell charged with drunken driving.

In making the request to County Judge William C. Fugate during last Monday's session of County Court, Mr. Crockett said, "Some questions have, in the past, arisen between the defendant and myself on my acting on other proceedings. In view of the controversy between the defendant and myself, I want to make absolutely sure that no acts of malice or any other intent on my part toward the defendant can be implied in this case. Professional ethics demand that I step aside and request the Court to relieve me of my duties as prosecutor in the case against Mr. Waddell. I ask the court to appoint a special prosecutor to act in my stead in this case."

Judge Fugate indicated that he would comply with the request of the Commonwealth's Attorney.

Judge Fugate said that he would appoint a substitute for prosecuting this case in the near future.

Union Meeting To Begin At Blackwater Lick Church Friday

The annual union meeting will begin at Blackwater Lick Church (Big Door) on Friday night at 7:30, and continue through Sunday morning, with services Saturday at 11:00 a. m. and again at 7:30 p. m. The final worship service will be at 11:00 a. m. Sunday.

Everyone is welcome.

Young Republicans Of J'ville District To Meet Monday

Young Republicans of the Jonesville District will meet at the Courthouse in Jonesville on Monday, August 5, at 7:30 p. m. All young Republicans in the Jonesville district are urged to be present.

At a special picnic dinner held recently at the Cumberland Bowl Park, the following were elected as officers of the Lee County Young Republicans: Mike Williams, chairman; Mildred Hall, vice chairman; Cynthia Fannon, secretary; Victor Edwards, treasurer; Lawrence Freeman, parliamentarian; Jack Parks, publicity chairman and reporter.

BAKE SALE

There will be a bake sale in front of the Old Dominion Power Co., Building in Pennington Gap on Saturday, August 3. Sponsored by the Pondview Baptist Church.

Good Farming

by Joe P. Lyle

Every spring and summer many persons are injured in power lawnmower accidents, ranging from small cuts and bruises to amputation of fingers and toes, loss of sight, and in some cases, fatal injury.

The blame can sometimes be placed on the machine, but in most cases lawnmower accidents are caused by people — owners and operators.

An operator should first be familiar with his machine, what it is designed to do and the potential hazards.

Outdoor Power Equipment Institute, in cooperation with the American Standards Association (ASA) has developed certain safety standards which most manufacturers have incorporated into their power lawnmowers. Mowers bearing the triangular ASA label are certified by the manufacturer to meet these minimum safety design standards. A purchaser should make sure the mower he buys meets these standards.

Before mowing, the machine should be in proper operating condition. Any debris, which might be thrown by the blades and injure persons in the area should be removed from the lawn.

There is always the danger of fire if a mower's gas tank is filled while the machine is hot, so the tank should contain enough gas to finish the job without refilling. If a full tank will not complete the job, the motor should cool before refueling.

Proper clothing should be worn. This means substantial leather shoes and full leg covering, perferably slacks. Safety-toe shoes are recommended. Some homeowners wear golf shoes when mowing on slopes to help them grip the ground and prevent sliding.

When starting the engine, the operator should position his feet as far from the blade housing as possible and make sure he has a solid footing.

Once the mower is started the operator should let nothing distract him. The engine should be shut off and the spark plug wire or power cord disconnected if the operator must leave the mower, make adjustments or clean grass from the discharge chute. The blade and engine starting mechanism present a real hazard and there is always the possibility of an engine starting accidently.

If a self-propelled mower is used, the operator should always keep it under control, making sure he can keep in step with it. Hills, banks, and ditches should be mowed sideways rather than up and down. Special care should be taken with riding mowers to prevent loss of control or overturning.

Don't put yourself in the position of having the mower roll back toward you or having your feet slide under the blade housing. If the incline is too steep, a rope should be tied to the mower with an additional person holding the rope at the top of the hill.

Wet grass should not be cut, especially if an electric mower is used. On rough terrain the blades should be set high enough to avoid picking up and throwing dirt and stones.

Jonesville W.S.G. To Meet August 8

The Wesleyan Service Guild of the Jonesville First United Methodist Church will meet on Thursday, August 8, at 6:30 p. m., at the home of Mrs. Carden Davidson.

This will be the annual picnic meeting. All members are urged to attend.

Cave Spring C.C. To Sponsor Dance

The Cave Spring Community Club of Poor Valley will sponsor a square dance and cake walk Saturday, August 10, at 8:30 p. m., at Dryden High School gym. Everyone is invited.

NOTICE — WOODWAY RESIDENTS

Starting August 6th a truck will pick up garbage in Woodway. It will be free of charge.

Please have your trash in a metal container and set out by this date. Garbage will be picked up every two weeks.

This free service is sponsored by the Woodway Ruritan Club.

FLATWOODS COMMUNITY CLUB TO SPONSOR ICE CREAM SUPPER

Ice cream supper and cake walks Saturday, August 3 at 7:30 at the Flatwoods High School gym.

The Powell Mountain Boys will furnish the music. Many prizes. The public is invited. Sponsored by the Flatwoods Community Club.

County Fair To Feature The Arthur Smith Show

Pennington Gap, Va. — Outstanding attractions plus several changes will make the Lee County Fair for 1968, more attractive than ever.

As usual, the fair will end on the Saturday before Labor Day. This date gives those who wish to make one last visit home before they settle down for a winter of school and work the opportunity to meet their old friends and relatives at the Lee County Fair in Pennington Gap.

The Lee County Fair is sponsored by the Lee Athletic Association, a non-profit corporation that directs its efforts toward civic development and improvement of the county. Officers and directors of the organization are: Arnold Lowry chairman; John Laningham, secretary-treasurer; and directors Buford Rhea, David M. Pence, Flounoy Gaujot, Ray F. Sturgill, H. A. Kinser and S. L. Carpenter.

Fair dates this year are Monday, August 26 through Saturday, August 31 — six big days and nights of interesting fun and events.

Arthur Smith Show Wednesday

One of the big attractions this year will be the Arthur Smith Show. This well known group of TV, Radio and Stage Stars will be at the Lee County Fair for one day only — Wednesday, August 28, for two big performances — at 7:00 and 9:00 p. m.

This is the first time in a number of years that the Fair has brought a nationally known show to Lee County. This will be an opportunity that the people of this area will not want to miss.

Featured on the Arthur Smith Show will be Maggie Griffin, Jacquie and Dick Schuyler, Tommy Faile, Wayne Haas and Ralph Smith.

These outstanding entertainers will present a show that will please the entire family. Their numbers range from the popular up to date ones to the hymns for which they are so famous.

Pet Show Tuesday

In addition to the Arthur Smith Show, another new feature has been added. This is a Pet show to be held on Tuesday evening, August 27. Entries must be shown by boy or girl 16 years of age or under. The animals must be confined by leash, halter or cage. Each child must be accompanied by an adult.

The competition will include dogs, cats and miscellaneous. In the Dog classes, prizes will be offered for the largest, smallest, best looking, ugliest, most unusual trick, funniest and best trained (obedience.)

In the Cat competition, prizes will be offered for the largest, smallest and the most beautiful.

All other pets may be shown under the Miscellaneous classification Here, prizes will be awarded to the largest, smallest, funniest, ugliest and most unusual.

This Pet Show will be held on Tuesday evening. All entries will be brought to the fairgrounds just before show time and returned home the same evening.

Beauty Contest Thursday

Miss Lee County Fair and Little Miss Lee County Fair will be named on Tuesday evening when the area's most beautiful girls will compete for this most coveted title and the prizes that will be offered for the winners.

On Friday, the Flower Show, sponsored by the Lee County Garden Club will bring some of the most beautiful flowers and arrangements to the fairgrounds.

Friday evening will see the first of the two evening horse shows that always draws an outstanding array of horses from over a five-state area.

Saturday, always a big day at the Fair will offer a program that begins at one-thirty p. m. and runs until almost midnight. At one-thirty the annual horse and mule pulling contest will be presented in front of the grandstand. This event is sponsored by the Farm Store of Jonesville and the Knox-Agrico Fertilizer dealers of this area.

Following the pulling contest, a special Western Horse Show will be presented. It is to be sponsored by the Lee Farmers Co-operative of Jonesville. Following a short intermission, the Saturday evening session of the Lee County Fair Horse Show will present the Championship classes. Entry blanks may be obtained by writing to Miss Edith Quinley, Pennington Gap, Va.

On the midway again this year will be the Green Tree Shows with an outstanding array of rides and entertainment.

This year's display of livestock will be on an entirely different basis to those of past years. No livestock will be accepted unless prior arrangements has been made with the fair management. Livestock will not be judged this year. Representatives of each of the beef and dairy breeds as well as breeds of other varieties of livestock will be placed on display for educational purposes only. It should be clearly understood that no livestock will be accepted for exhibit without prior arrangement with the fair management.

Radiorama Pledges, Cash Total $4,000

Response to the plea for support for the Development Corporation for Lee County and the new industry, Minor-Baker Industries, Inc., was most gratifying over the past weekend when an all day radiorama conducted over radio station WSWV secured pledges and cash totaling some $4,000.

Ralph Minor, president of the Development Corporation for Lee County and Robert Mullins, president of the Lee Jaycees both expressed their appreciation for the fine response and voiced the hope that the drive could be completed in the very near future.

Support from those other than Lee County residents, they said, was most encouraging. Quite a number of former Lee County residents, now visiting here were anxious to support this effort through the purchase of stock in the Development Corporation for Lee County.

The drive will continue until the necessary funds have been raised. Meanwhile, the building is going up. It is being constructed on land located just to the north of the Pennington High School.

Minor-Baker Industries will manufacture metal covers for pickup trucks and possibly other items. At this time the company is producing these items in quarters much too small. A larger building will make production more economical and will make it possible to hire more men.

As has been previously pointed out, local support of local effort seems to be the only practical means of developing industry in Lee County.

Wacks Searches For Industry For County

Virgil Q. Wacks, President of the Lee County Chamber of Commerce returned today he said, from a 1200 mile journey through Kentucky and across Ohio in search of plants, factories and tourists for Lee County.

He said he fulfilled several previously engaged appointments with people who had indicated they may be interested in locating in Lee County. The contacts were very encouraging, to the extent Wacks was invited to return to one of them soon.

One contact, he said, that may show immediate results was a meeting yesterday with Governor Louis Nunn's staff at his office in Frankfort, Ky., regarding a federal highway to cross Lee County into Kentucky.

Another meeting on this issue will be forthcoming next week in Frankfort.

Navy Offers College For HS Graduates

Although it is presently only midsummer, for many students their senior year of high school is fast approaching. College plans have already been established by some of these students, but many others remain undecided about their pursuits upon graduation. College plans should begin early, and no male high school senior should overlook consideration of one of the Navy's finest college training officer candidate programs- the regular Naval Reserve Officers Training Corps (NROTC) - in deciding upon his college plans.

The regular NROTC is a program to train career officers for the Navy and Marine Corps. The program includes payment by the Navy of tuition, educational fees, textbooks, uniforms, and provides a $50 monthly subsistence allowance to its members for four years. Selected candidates are enlisted in the U. S. Naval Reserve and

turn to page eight

REMINDERS!

There will be a regular stated communication of Miles Lodge No. 165 A.F.&A.M. Tuesday, August 6, at 7:30 p. m.

All Brethern are urged to attend.

Stickleyville Ruritan Club will hold its regular meeting Wednesday, August 7, at 8:00 p. m.

ICE CREAM SUPPER AT CAMP GROUND FRIDAY EVENING

The Camp Ground Community Club will sponsor an ice cream supper tomorrow (Friday) evening at 8:00.

The public is cordially invited to attend. There will be a door prize for some lucky person.

SPECIAL YOUTH MEETING AT JONESVILLE FIRST UNITED METHODIST

The Holston Conference witness team will be at the First United Methodist Church, Jonesville, Friday, August 9, at 2 p. m.

All youth are cordially invited to attend.

Unanswered Questions - - - - Unsolved Problems - - - - - -

by George A. Lee

A larger than usual crowd in County Court last Monday, gave indication of the interest in the cases set for trial — drag racing and unlawful assembly. Other cases were tried but these were the ones of primary concern to most of those present.

Those charged with drag racing plead guilty. They were fined $25, plus costs and drivers license were suspended for a period of twelve months.

In the case of those charged with unlawful assembly, two were acquitted. Others plead guilty. Still others were represented by counsel and one stood trial. After a lengthy argument, the Court found him guilty and he was fined $15, plus costs. His attorney indicated that the case would be appealed. Indications pointed to the same action by other defendants.

When the session ended, there were still many questions unanswered and many problems unsolved. There was an indication of real concern on the part of the Judge, law enforcement officers, lawyers, defendants, and of course the parents of those involved.

Probably most interesting was the attitude of some of the parents in the courtroom. Of course the attitude of all of the parents was not revealed. Some felt that it might be a "good lesson" for their sons. Others took the opposite view. They felt that the officers and the court were "too hard" on their children.

Who can say what the best solution to the problem may be? Since the incident occurred, a number of concerned citizens have expressed belief that a drag strip in Lee County would solve the problem. No one has expressed the opinion that such a venture could break even from a financial standpoint. Others point out that the life of one or more of our young folks cannot be valued in dollars and cents. No one argues this point.

Conversations with young folks who have, at one time or another been witness to drag racing give no indication that a drag strip would completely stop drag racing on the highways in Lee County.

Perhaps recreational facilities in Lee County are not such as to attract a large enough segment of the young population. Perhaps if the needs and desires of the teen agers and young adults were made known that some effort could be made in the direction of solving this serious problem.

If the situation does not change, the law of averages will surely work around to striking down some young man at the special time in life when he has the most to live for - - - more to get and more to give from life than he will ever have again. A look at the highway fatality figures is ample indication of this.

Ideas and suggestions bring about the solution of most problems. Unless the adults of the county have some indication as to how they may help to solve the problem of drag racing on the highways there is little they can do, even though they would sincerely like to help.

Unless they are given some indication, then the situation may well continue as it has for a good while. The State Police and other officers will continue to make every possible effort to apprehend those who break the law. Every so often the "unlucky" ones will be caught. If they are convicted, they will lose their drivers license for a period of time as prescribed by the state law.

Finally then, the law of averages, the one law that cannot be beaten, will point a finger at some unlucky young man and his life will be snuffed out. Who can say whose life it will be?

With the interest and concern manifested by adults at this time, it would be a blessing to all concerned if the youngsters who may have suggestions would come forward and let them be known in order that every possible effort can be made to prevent what is sure to be certain death on the highway for some young person and perhaps in the not too distant future.

VIRGINIA PRESS ASSOCIATION

Forty-eighth Year
POWELL VALLEY NEWS
Published each Thursday by
POWELL VALLEY PRINTING COMPANY

NATIONAL NEWSPAPER ASSOCIATION

Entered at the Post Office at Pennington Gap, Virginia as Mail Matter of the Second Class.

Subscription: $3.00 a year in advance in Lee County; $4.50 a year in advance outside Lee County.

Today's Meditation

From The Upper Room

Read Matthew 7.13-21

Be ye doers of the word, and not hearers only. (James 1:22)

During rush hours in the Chicago area, policemen fly over the city in helicopters. By radio the officers tell drivers where traffic is heaviest so they can take alternate routes. Frequently the policemen on duty in the air report an accident below and the resulting congestion.

To keep traffic moving, each driver needs to keep moving. If he slows down, traffic becomes martin.

Is it possible we as church members hamper the work of God's kingdom by our slowness? Even though we are not working actively against the church, we may be slowing down her progress by sitting idly by--just looking on. To keep the church moving, each member needs to keep moving.

The minister can only guide and direct. The church at work--whether through the worship service, study classes, community service, or action on social issues — is the church member at work.

PRAYER: Our Father, we thank Thee for the opportunity that is ours today to serve through the outreach of Thy church. Keep us from becoming obstacles that may prevent others from knowing Thee and the joys of service through Thy church. We ask it in Christ's name. Amen.

THOUGHT FOR THE DAY

Let us help open the way for the forward thrust of the church.

Kathleen Mitchell (Illinois)

Copyright — The Upper Room

CLINCH HAVEN FARMS Incorporated

Producers and Distributors of
Grade A Milk and Dairy Products

Breeders of Purebred Holstein-Friesian Cattle
Dial 523-1749 Big Stone Gap, Va.

PENNINGTON GAP

Birth Announcement

Mr. and Mrs. Jim D. Woliver of Tucker, Ga., are the proud parents of a baby boy, weighing 6 lbs., 14 ozs., born July 19. They named him James Dow. This is the Woliver's first child.

Grandparents are Mr. and Mrs. Newton Nichols, Woodway and Mr. and Mrs. Boss Woliver, Pennington. This is the 10th grandchild for the Woliver's.

Mr. and Mrs. Boss Woliver have just returned from Atlanta. There, they visited with Mr. and Mrs. John Parris and family and Mr. and Mrs. Jim Woliver.

Those visiting with the Boss Woliver's July 4th week were Mr. and Mrs. Fred Gibson, Startex, S. C., Mrs Dora Parker, Raleigh, N. C., Mr. and Mrs. Jack Parker and children, Tommy and Timmy of Paramount, Calif.

(Z0062) USS BORIE (DD-704) at sea (FHTNC) July 16 — Engineman First Class Truman Elliott, USN, 29, son of Mr. and Mrs. Earl Elliott of Route 2, Pennington Gap, is helping to provide naval gunfire support to U. S. and Allied shore units while serving aboard the destroyer USS Borie in the Gulf of Tonkin.

As a member of the crew he was recently called on to stop an enemy battalion which was attacking Allied positions. He also helps to provide search and rescue operations for downed U. S. and Allied aviators in the Gulf of Tonkin.

Mr. and Mrs. Arthur Burchette attended the State Democratic Convention in Salem, Va., on Saturday, and visited with their daughter, Mrs. Jimmy Smith and family, Christiansburg over the weekend.

The Smiths are visiting his parents, Mr. and Mrs. Roy Rutherford in Onley, Va., this week.

Mr. and Mrs James M. Lewis, Sr., South Pittsburg, Tenn., visited last week with Mr. and Mrs. Arthur Burchette. Their son, Jimmy, Jr., is married to the former Polly Burchette. They are now residing in Birmingham, Ala.

Mrs. Arthur Burchette and Arthur Ballard flew to Atlanta, Ga., last week and visited his parents, Mr. and Mrs. A. B. Ballard, Sr. Mrs. Arthur Ballard, J., and son, Brooke made the return trip after a two weeks visit with his parents.

Mrs. W. H. Tueting and daughter, Mary Jayne, Cincinnati, Ohio, visited with relatives one day last week on their way to Myrtle Beach, S. C., for a weeks vacation. Mrs. Tueting is the daughter of Mrs. Sallie Adams.

Mrs. Clyde Hobbs and children are in Johnson City this week visiting with her sister, Mrs. C. W. Milhorn and Mr. Milhorn.

E. H. Elliott, Mrs. Larry Elliott and children motored to Atlanta, Ga., to visit with the son of E. H. Elliott, Mr. and Mrs. Wayne Elliott and family.

The daughters of Mr. and Mrs. Wayne Elliott who have been visiting in the home of Mrs. Larry Elliott for several weeks has returned home.

Mrs. Mary Helen Parsons and Carla Peters and Charles Newman were visiting in Richmond last week and while there Mrs. Parsons visited her two sons, Johnny and Patty Parsons and Billy Parsons and her brother-in-law, family, Mr. and Mrs. Martin Parsons and spent a day at Virginia Beach.

Visiting at the home of Mr. and Mrs. O. C. Combs the past week were Mrs. Harold (Doris) Ball, Jimmy, Sarita and Charlene of Carmel, Ind., Mrs. Albert (Omeda) Stumm of Sheridan, Ind., Mr. and Mrs. Douglas Combs, Debbie of Indianapolis, Ind.

Jimmy, Sarita and Charlene Ball will spend the next two weeks with their grandparents while Mr. and Mrs. Harold Ball and Claude Combs are on vacation in Miami, Fla., and Nassau Islands.

Mrs. Harold Ball and children spent the night with Mr. and Mrs. Davis Ward in Kingsport. Other guest in their home was Mrs. Fred Marland, Vanessa and Ross of Sapelo Island, Ga., Mrs. Mary Couk of St. Paul, Va.

Guests in the home of Mr. and Mrs. Castle Daugherty this past week have been Mr. and Mrs. Baylor Daugherty and granddaughter, Sherri Williams, Paoli, Ind., Mr. and Mrs. Charles Houndshell and son, Steve, Orleans, Ind., Mr. and Mrs. Dayton Oaks and two children, Salem, Ind., Mr. and Mrs. Roy Daugherty and little granddaughter, Cindy Daugherty of Dayton.

Mr. and Mrs. Castle Daugherty and son, Dewey were visitors in town Saturday.

Mr. and Mrs. Sam J. Davis, Jr., and children, Kathy, Becky and Jay, from Jeffersonville, Ind., have been visiting his mother, Mrs. Sam J. Davis, Sr. Mrs. Davis, Sr., accompanied them to Myrtle Beach, S. C., for a vacation. On their return trip they visited with Mr. and Mrs. Charles Lester Bailey and children in Kingsport.

Edsel F. Pugh, senior minister of the Norwood Christian Church, Cincinnati, Ohio and daughter, Ann Fleet, spent the weekend here with his mother, Mrs. Rebecca Pugh and Mrs. Evalena P. Tomlinson also visited with her mother, Mrs. Pugh.

Mrs. Harry Pugh and Warren of Abingdon and Gary Waddell were visiting in the Pugh home Friday.

Regena Pugh has returned home from Lexington where she spent ten days with the Glenn Hughes.

Mrs. Pauline M. Albert visited with her sister, Mrs. Hattie M. Bales, the last of the week.

Mrs. Ann W. Laningham called on Mrs. Rebecca Pugh and Mrs. Evalena Tomlinson Saturday evening.

Little Pam Warner is with Mrs. Nell C. Edwards this week.

Mrs. Sallie Medley is recuperating at home after several weeks in Lee General Hospital. She reports she is feeling fine.

Albuquerque, N. M. — U. S. Air Force Airman First Class David G. Parks, son of Mr. and Mrs. Winfred B. Parks of Bloxom, Va., is a member of the 58th Weather Reconnaissance Squadron, Kirtland AFB, N. M., which has won the Air Weather Services (AWS) Center Award for 1967.

The Senter award, named in honor of retired Air Force Lieutenant General William O. Senter, is presented annually to the air sampling and weather reconnaissand squadron which continually demonstrated an ability to surpass established standards in the areas of mission accomplish and operational readiness during the previous year.

General Senter was AWS commander from 1950 to 1954.

Airman Parks, a navigation equipment repairman, is a graduate of Parksley (Va.) High School. He attended the University of Virginia and Capitol Institute of Technology, Washington, D. C.

His wife, Donna, is the daughter of Mr. and Mrs. Joe M. Livesay of Blackwater.

DOT COMMUNITY

Mr. and Mrs. Morris Clendenen of Pattonsville were Sunday dinner guests of Mr. and Mrs. Dave Gilbert and boys.

Mr. and Mrs. James Hobbs and children of Wilmington, Delaware are here for two weeks vacation with their parents, Mr. and Mrs. Frank Moore and Mr. and Mrs. Grady Hobbs.

Mr. and Mrs. Dock Crabtree were Sunday night supper guests of Mr. and Mrs. Joe Hobbs and children.

Mr. and Mrs. Hart Thomas of Kingsport and Mr. Sherryl Moore were visiting with Mr. and Mrs. Frank Moore and C. W. during the weekend.

The junior and junior high Sunday School class of Union Church went to Valley Lake on Friday to enjoy a day if picnicking, swimming and skating.

KEOKEE

Mrs. John Short has returned home after spending a week in Dayton.

Susan Cooper spent the weekend with Mary Sue Daugherty at Clinch Valley College, Wise.

Clean up with the Unbeatables

FINAL CLEARANCE '68 PLYMOUTHS

• Great year-end buys from those unbeatable guys • Furys, Satellites, Barracudas, Valiants
• Beep-Beep a Road Runner! • Everything goes to wind up the best selling year in Plymouth history
• Act now while there's a good model and color selection

Fury III Fast Top

FOR YEAR-END CLEARANCE BARGAINS ON THE SUCCESS CARS OF THE YEAR YOU GOTTA SEE THE UNBEATABLES

AUTHORIZED DEALERS CHRYSLER MOTORS CORPORATION

ROLLER MOTOR CO.
1701 E. Morgan St. Pennington Gap, Virginia

JONESVILLE AUTO SALES
Church St. Jonesville, Virginia

Ewing Equipment Company
Ewing, Va.
For
Crawler Loaders

MUFFLER EXHAUSTED?

GET A NEW

INTERNATIONAL PARTS CORP.

GUARANTEED MUFFLER

Gibson's Tire Service
PENNINGTON GAP

Presley Texaco Service
FLATWOODS

Downtown
PENNINGTON GAP
Shell

ROSE HILL

News has been received of the death of Mrs. Bee Buttery (nee Dorothy Johnson) from Indiana. She was formerly from this area. Mrs. Grace Payne attended the funeral.

Mrs. James Fritz and children, Portsmouth, Ohio are visiting her parents, Mr. and Mrs. Homer Cottrell.

Mr. and Mrs. Sam Hobbs and Mrs. Earl Flanary attended the funeral of Walton Merideth. He was the husband of Mabel Hobbs Merideth of Orchid, Va.

Orval Ramsey is a patient in the Veterans Hospital in Johnson City.

Mr. and Mrs. James Patterson, Bronson, Mo., visited Beahie Kincaid Saturday.

Mrs. Charlotte Hensley and children are visiting her parents, Mr. and Mrs. Otis Cheek.

Mr. and Mrs. Billie Emmette and three children, Hixton, Tenn., are spending the weekend with his parents, Mr. and Mrs. Charles Emmette.

Mr. and Mrs. Charles Guthrie and two children, Detroit, are spending their vacation with her mother, Mrs. Grace Seale.

Mr. and Mrs. James Richmond, Danville, Ky., Dr. and Mrs. Porter Richmond and sons Richmond, Ky., are spending this weekend with their mother, Mrs. Fannie Richmond.

Miss Myrtle Rosenbaum spent Sunday in Corbin, visiting with Mrs. Florence Whitehead.

Mrs. Rufus Ball, Houston, Texas is making and extended visit in this community with friends and relatives.

Mrs. J. Chambers Bristow is the house guest of her sister, Mrs. Ray Hyatt.

Mr. and Mrs. Jack Campbell and two sons, Hamilton, Ohio are vacationing with their parents here.

Arch Seale is at home on furlough from the Nursing Home in Pineville.

Rev. and Mrs. Gene Bream, Ronnie and Diane, Corpus Christi, Tex., greeted friends here recently and be preached at the Hubbard Springs Christian Church where he was the former pastor. They were on a touring vacation.

Mr. and Mrs. Harry Harber, Painsville, Ohio, Bobby Harber, Noblesville, Mr. and Mrs. Joe Harber, Ruth, Kay and Kim, Hearne, Tex., Mr. and Mrs. George Goins, Kathy, Brenda, and Joann, Oak Ridge, Jerleen Harber, Knoxville, Mr. and Mrs. R. J. Harber, Willoughby, Ohio are vacationing with their mother, Mrs. Cornie Harber this week.

George Campbell is visiting his parents, Mr. and Mrs. J. T. Campbell this week.

Mr. and Mrs. Robert Farnham, Mike, David, and Becky, Oak Ridge spent the weekend with their parents, Mr. and Mrs. S. T. Davis.

Monday luncheon guest of Mr. and Mrs. Charlie Dean was Mrs. Susie Cupp.

Dan Logan Seale, Jr., Charlottesville, accompanied his grandparents, Mr. and Mrs. John Seale home for and extended visit.

Monday night dinner guests of Mr. and Mrs. Ross Stickley and Mary were Mrs. Ray Hyatt, Mrs. J. Chambers Bristow, Richmond, Mrs. J. C. Smiddy and Elizabeth, Wise and Mr. and Mrs. Fred Stickley and Betsy, Ross.

Mrs. Green Cowan, Middlesboro was Tuesday guest of Mrs. Lula Dean.

Mr. and Mrs. Joe Cowan were Saturday night dinner guests of Mr. and Mrs. White Buis, Tazewell.

Mr. and Mrs. William D. Theiman, Jr., and Mr. and Mrs. Joe Kincaid, Richmond, Mo., visited with Mr. and Mrs. Ross Stickley and Mary this week.

Mr. and Mrs. Henry Campbell visited Mr. and Mrs. Eugene Watkins, Jr., Sunday.

Mrs. Earl Rouse and son, Jay, Mrs. J. B. Hobbs, Mrs. Clyde Garrett, Mr. Doris Gibbs, College Park, Md., attended the drama "Trail of the Lonesome Pine" in Big Stone Gap Friday night.

Vacationing with Mrs. Martha Saylor this week are Mr. and Mrs. Lucy Saylor and daughter, Doris, of College Park, Md.

Mr. and Mrs. Troy Cavins and Mrs. J. P. Hobbs made a business trip to Spartanburg, S. C. this weekend.

Mr. and Mrs. Elmo Ball and son, Gary, Indiana are visiting their parents, Mr. and Mrs. Claude Ball and Mr. and Mrs. Bird Garrett.

Visiting the Troy Cavins family this week is the Taft Wilson family.

Mr. and Mrs. Paul Jones were guests of Mr. and Mrs. Lester McDaniel for the weekend in Charlotte, N. C.

Mr. and Mrs. Sandy Ayscue and family, Newport News, Mr. and Mrs. Robert Gibson and family, Raliegh, N. C., are guests of their parents, Mr. and Mrs. George Gibson.

Tuesday luncheon guests of Mr. and Mrs. White Marcum were Mr. and Mrs. Roger Rector and Mrs. Verda Miller of Middlesboro.

Mr. and Mrs. Curtis Rowlett and family attended the Glenn Rollin wedding in Dayton, Ohio.

Mr. and Mrs. James Jennings and family Hickory, N. C., are visiting Mr. and Mrs. Robert Charles Smith and family.

JONESVILLE

Mr. and Mrs. Rola Wilder and family of Jessup, Md., are spending a vacation with Mr and Mrs. Ernest Moore and family.

Mr. and Mrs. Barry Elkins of Dayton spent Wednesday night with Mr. and Mrs. H. C. Flanary.

Mr. and Mrs. Dudley Kinser of Leesburg, Va., are visiting Mr. and Mrs. Milton James, Mr. and Mrs. L. B. Smith and other relatives and friends.

Mrs. John Laningham and Lee Laningham are visiting in Washington, D. C.

Mr. and Mrs. Demmer Elkins of Dayton spent Saturday night with Mr. and Mrs. H. C. Flanary.

Miss Zelma Gilbert underwent surgery in Lee General Hospital last week. She is getting along nicely.

Guests of the John Laningham's are Mr. and Mrs. Wallace Clements and children of California.

Mr. and Mrs. Jake Chestnut of Madison, Ohio visited Tilford Ray, Oreda and family.

Those visiting Mr. and Mrs. C. C. Williams over the weekend were their daughter and family, Mr. and Mrs. Ed Newman and Susan of Harrisonburg, Va., and Mr. and Mrs. Bernard Shumaker of Bristol.

Mr. and Mrs Hobart Cawood and son left for home Sunday after spending a week at Nassau and a week with Mr. and Mrs. Pope Cawood of Middlesboro and Mr. and Mrs. H. C. Flanary.

Miss Lois Glass of Kingsport spent the weekend with her mother, Mrs. Nelle Glass. Also visiting with them Sunday afternoon was Mrs. Carl Gilley.

Mrs. Millie Mallonee of Knoxville spent a few days last week with Myrtle Flanary.

Mrs. Nelson Cridlin and Nathaniel made a business trip to Johnson City one day last week.

Burl Daugherty has returned home from Holston Valley Community Hospital in Kingsport. He is improving.

Mr. and Mrs. Danny Byington and son, Danny Jr., of Louisville spent the weekend with his parents, Mr. and Mrs. Marshall Byington.

Dr. and Mrs Carl Flanary, Jim and Frank of Waynesboro, Va., spent the weekend with Myrtle Flanary and H. C. Flanary.

Mrs. Gary Fryant and Ronnie and Terri Flanary have returned home to Dayton after a weeks visit with Mr. and Mrs. Paul James and Mr. and Mrs. Elmer James.

Mr. and Mrs. Baylor Daugherty of Salem, Ind., are visiting friends and relatives in Lee County.

Mr. and Mrs. Charles Ely of Pineville spent Friday night with their aunt, Mrs. Grace Pearson of Jonesville.

Mrs. Jamie Smith of Jonesville and Mrs. Virginia Sullivan of Pennington Gav attended a Home Ec. work shop in Roanoke last week.

Mr. and Mrs. Al Roberts, Miss Stella Conn of Jonesville and Mrs. Gladys Walker of Noblesville were dinner guests of Mrs. Hattie Moore Sunday.

Mrs. O. S. Tritt of Dryden is spending the weekend with her sister, Mrs. Grace Pearson of Jonesville.

Mr. and Mrs. Sam Carder and Anita of Jonesboro spent the weekend with her parents, Mr. and Mrs. Bob Orr.

Mrs. Hubert Smallwood has returned home after a visit with her son and family, Mr. and Mrs. Doris Price in Hampton.

Mr. and Mrs. Wallace Clements and children of California are vacationing with Mrs. Clements mother, Mrs. Ruth Wygal.

Mr. and Mrs. Bennie Tomlinson and children, Sheila and Dewayne of Newark, Del., spent the week with Mr. and Mrs. Walker Childress they also visited other relatives while here, Mr. and Mrs. Arvin Brooks and family, Mrs. Claude Tomlinson and family.

Mrs. Bennie Tomlinson, Sheila and Dwayne, and Mrs. Walker Childress were dinner guests Friday of Mr. and Mrs. Frank Poteet.

Mr. and Mrs. M. S. Minor and children of Baltimore, are spending their vacation with Mr. and Mrs. Roy Rutledge and other relatives.

FLOWERS
FOR ALL OCCASIONS
Pennington Flower Shop
Pennington Gap, Va.
Mr. and Mrs. Willard Barker
Owners
Phone Day or Night 546-2431

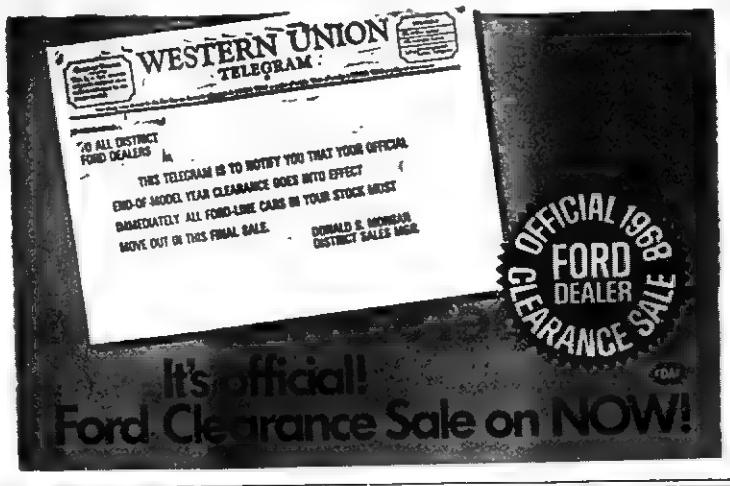

WANT ADS!

SEE OTHER CLASSIFIEDS
On Page Five

Restaurant management position wanted. Woman with 7½ years experience. Phone 546-2187.
Adv. No. 31-4t.-pd.

Full or part time help needed. No experience necessary. For information write Box 277, Powell Valley News.
Adv. No.31-2t.

KEEP your carpets beautiful despite constant footsteps of a busy family. Get Blue Lustre. Rent electric shampooer $1. Bledsoe Hardware, E. Morgan Ave., Pennington Gap.
Adv. No. 31-1t.

FOR SALE — Tractor with disc, plows, also will sell with or without mowing machine. Contact Maxine Carter, Dryden, Virginia.
Adv. No. 30-3t.-pd.

If you need plumbing, building, roofing or painting done around the home. See T. J. Lovell, Big Stone or phone 523-1253.
Adv. No. 24-10t-pd.

Slemps Auction — New and used furniture. Bought and sold. Antiques, Ben Hur, Va. Phone 346-1885.
Adv. No. 30-4t.-pd.

WANTED — Men to solicit delinquent accounts for wide awake collection agency. Guarantee $150 weekly to men who qualify. Write Manager Box 549, Painesville, Ohio, 44077.
Adv. No. 30-2t.-pd.

Give your car more than just a wet wash. Wash it to suit you, at the MAGIC WAND CAR WASH, Pennington Gap.
Adv. No. 13-TF.

1968 Repossession Zig Zag Sewing Machine $25.00 full price. This amazing machine makes button holes, sews on buttons, darns, monograms, makes blind stitches, fancy designs, all without attachments. Assume only 5 payments of $5.00 each. This machine comes in a beautiful cabinet. For more information call 546-2640.
Adv. No. 28-TF.

NOTICE — If you have not had your beef or hogs processed for the winter, now is the time to do so. Phone 546-1221. Lee Packing Co., Pennington Gap, Va.
Adv. No. 7-TF.

If—you need your basement or your attic emptied and your bank account filled, if you want to meet interesting people, if you're looking for new interests or hobbies, if you're lonesome and want your telephone to ring, place a "For sale-miscellaneous Items" ad in the classified section of the NEWS.
Adv. No. 31-TF

BOY SCOUT CAMP LAND WANTED — 600-1000 acres inc. 300-400 acres level (7% slope) and 40-50 acres for possible lake. Contact: Boy Scouts 804 Buffalo St., Johnson City, Tenn., 926-9178 or B. W. Cunningham, 300 High Ridge Road, Kingsport, Tenn., 247-1838.
Adv. No. 24-TF-NC.

FOR SALE — Cab-over camper for pickup truck, like new, sleeps four, only $650. Pickup truck already gone. Call 367-2681.
Adv. No. 30-TF.

ORDER OF PUBLICATION
VIRGINIA:
In the Clerk's Office of the Circuit Court of Lee County, the 12 day of July, 1968.
Alvin H. Barker, Vera Barker Trigg, Complainants.
Vs. In Chancery
Robert Jones, Jr., 2300 Keenan Avenue, Dayton 4, Ohio, Elkanah Wayne Jones, 1706 East Tucker Blvd., Arlington, Texas, Burnice Jones, 1504 Twining Avenue, Anchorage, Alaska, Defendants.
The object of this suit is to obtain a partition of the lands of E. D. Barker, deceased, in some method prescribed by law, and if such be impracticable, that the property be sold by the Court in this cause and the proceeds divided among those entitled thereto in accordance with their particular interest in said property or the proceeds thereof.
An affidavit has been made and filed that the defendants are not residents of this state, it is ordered that they appear before this court within ten days after due publication of this order and protect their interests herein.
An Extract - Teste:
Emory H. Crockett p. q.
Jonesville, Va.
Arthur T. Burchette, Clerk
by Patricia H. Rasnic, Deputy Clerk
Adv. No. 29-4t.

It pays to keep your farm machinery in top-notch condition. We service all makes and models. See us for new and used tractors and equipment. Call or See us before you buy. Glass Machinery and Equipment Co. Phone 346-1732, Jonesville.
Adv. No. 2-TF.

All types of Plumbing and Heating Supplies. "WE SELL THE BEST, AND REPAIR THE REST." FREE ESTIMATES. Cress Heating and Plumbing, Pennington Gap, Va., Phone 546-2423.
Adv. No. 24-TF.

ATTENTION MR. FARMER — Clyde Edwards will again be around this year to see you about your Hail Insurance on your tobacco, corn, peppers and tomatoes.
Adv. No. 19-TF.

Ford TRACTORS EQUIPMENT
Authorized Service
GENUINE PARTS
Lee Tractor and Implement Co.
Jonesville Phone 346-2022

ORDER OF PUBLICATION
VIRGINIA:
In the Clerk's Office of the Circuit Court of Lee County, the 8 day of July, 1968.
Helen Williams, Complainant.
Vs. In Chancery
Lee R. Williams, Route 2, Salem, Indiana, Defendant.
The object of this suit is to obtain a divorce a vinculo; that she be awarded the custody of said two infant children, Jimmy Lee Williams and Lisa Mae Williams, and that she may have such other and further relief as the nature of her case may require.
An affidavit has been made and filed that the defendant is not a resident of this State, it is ordered that he appear before this court within ten days after due publication of this order and protect his interests herein.
An Extract - Teste:
Harry P. Rowlett p. q.
Jonesville, Va.
Arthur T. Burchette, Clerk
by Patricia H. Rasnic, Deputy Clerk
Adv. No. 29-4t.

LONG-TERM LOANS
FEDERAL LAND BANK LOANS
SHORT-TERM LOANS
Production Credit Loans. Money for your farm, farm home and farm family needs. You pay only simple interest for the actual time you use the money. Call or visit us today. Farm Credit Office, Big Stone Gap, Va. O. F. Stickley, Mrg., Telephone 523-1341.
Adv. No. 1-TF.

FOR HIRE — Bulldozer, Hillift loader and air compressor. Call or see Orville Kelly, Ben Hur Phone Jonesville 346-2154.
Adv. No. 46-tf

No Hunting, No Trespassing Signs For Sale at Powell Valley News, Phone 546-1210, Pennington Gap.
Adv. No 37-TF

IF YOU NEED COAL AND WOOD — Call 546-1953. Also general hauling. Daniel Cox and Son
Adv. No. 10-TF.

PLUMBING Supplies and Service, Call 546-1225 or 546-2638.
Adv. No. 3-TF.

Registered Hereford bulls for sale, 2 year old and yearlings. Also some registered Hereford heifers. See Robert S. Orr, Road No. 642, Dryden, Va., or phone 546-1611.
Adv. No. 16-TF.

MONUMENTS and MARKERS — Stones of any size or design. Cemetery Lettering. All work guaranteed. Buy from us and save. Hyden Monument Works, Rt. 2, Pennington Gap at Woodway.
Adv. No. 24-TF.

Smith's Bargain Center opening May 15th in Jonesville. Location - The Old Piggly Wiggly Building on Main Street. We will have: Used Furniture and Appliances, Dishes, Radios TV's, Garden Tools, Lawn Chairs, and all kinds of furniture.
Adv. No. 19-TF.

KELLY-SPRINGFIELD
SPECIAL PURCHASE WHITEWALLS
$16.95
6.50-13 Plus $1.81 F.E.T.
4 FULL-PLY PREMIUM QUALITY*

Size	Sale Price	F.E.T.
6.50-13	$16.95	$1.81
7.35-14	$19.95	$2.06
7.75-14	$19.95	$2.19
8.25-14	$22.95	$2.33
8.55-14	$25.95	$2.56
7.75-15	$19.95	$2.21
8.15-15	$22.95	$2.36
8.45-15	$25.95	$2.54

Prices Plus F.E.T. and Old Tire
Installed Free!
SPECIAL FACTORY BUY!
Due to a special buy from the factory, we're able to offer these tires to you at exceptionally low prices. These tires are true premium quality*. Finest materials and workmanship. 4 full plies of rugged nylon cord. Outstanding mileage, traction, safety and ride. For years, Kelly-Springfield's most popular-selling tire. We bought all we could get, but stocks are limited. Hurry in now. SALE ENDS WHEN PRESENT STOCKS ARE GONE!
*"PREMIUM QUALITY" is Kelly-Springfield's designation. Although there is no one system of quality standard or grading used by all tire makers, if it has the name "Kelly-Springfield", you can be sure it's quality-built.
GIBSON TIRE SERVICE
Phone 546-1041 Pennington Gap
TIRES FAMOUS FOR QUALITY
KELLY SPRINGFIELD TIRES

YOUR COUNTY NEEDS YOUR SUPPORT

NOW

Every person interested in the Progress and Development

OF LEE COUNTY

Is Urged to Purchase One or More Shares of Stock in the

DEVELOPMENT CORPORATION FOR LEE COUNTY

All Such Funds Will Be Used To Finance A New Building For A New Industry

Minor-Baker Industries, Incorporated

Will Occupy This New Building Which Is Now Under Construction, On A Lease-Purchase Basis

Please Fill Out The Coupon At Right and Enclose Your Check Or Money Order Or, A Jaycee Will Pick Up Your Check

Your Support Will Help Make Employment For You Or Some Other Lee Countian

Mail To

J. Evan Skaggs, Secretary
Development Corporation For Lee County
Pennington Gap, Va. 24277

I Pledge To Buy _____ Shares Of Stock In The Development Corporation For Lee County At $10 Per Share.

( ) Check Enclosed

I Will Make Payment On _____ 1968.

I Request That A Member Of The Lee Jaycees Pick Up My Pledge.

_____
Name

_____
Address

_____

DEATHS and FUNERALS

ANNIE LANNINGHAM

Annie Lanningham, 77, of St. Charles died at Harlan, Ky., Monday, July 29.

Surviving are one son, Toy Lanningham, St. Charles.

Funeral services were held Wednesday afternoon at the Province Funeral Home Chapel with the Rev. Clinton Greene officiating. Burial was in Millers Chapel Cemetery, Jonesville. Province Funeral Home in charge of arrangements.

NATHANIEL BROWN

Nathaniel Brown, 83 of Pennington Gap, died at Lee General Hospital, Friday, July 26.

Surviving are one nice and nephew.

Funeral services were held Sunday afternoon at the Province Funeral Home Chapel with the Rev. Walter Peters officiating. Burial was in Cecil Cemetery, Pennington Gap. Province Funeral Home in charge of arrangements.

MRS. LELA ANN EDDS

Mrs. Lela Ann Edds, 88, of Jonesville, died Tuesday, July 30, in Lee General Hospital, after a long illness.

Mrs. Edds lived most of her life in Lee County and was a member of Hardy's Creek Baptist Church.

Surviving are two sons, Thomas H. Edds, Madison, Tenn., and James B. Edds, Jonesville; two daughters, Miss Jewell Elizabeth Edds and Miss Ruby Ann Edds, both of Jonesville; a brother, Judson C. Forester, Washington, D. C.; three sisters, Mrs. Nell Wade, Kingsport, Tenn., and Mrs. Jennie Creech and Miss Maude Forester, both of Loyal, Ky.; nine grandchildren; and eight great-grandchildren.

Funeral services will be held at 2 p. m. Friday at Sturgill Funeral Home Chapel with the Rev. R. M. Copeland and the Rev. Clinton Greene officiating. Burial will be in Edds-Chance Cemetery, Jonesville. Family will receive friends from 7-9 p. m. tonight (Thursday). Sturgill Funeral Home in charge of arrangements.

NOAH HALL

Noah (Boney) Hall, 83, of the Hubbard Springs community, of Jonesville, died Saturday at his home.

He was a member of the Hubbard Springs Christian Church and a retired Louisville and Nashville Railroad Co. employe.

Surviving are his wife, Mrs. Emma Hall; three sons, William Hall, Willoughby, Ohio, Burrell Hall, Menter, Ohio and Turrell Hall, Pennington Gap; four daughters, Mrs. Willie Forrester, Jonesville, Mrs. Nellie Miller, Chesapeake, Mrs. Elizabeth Anderson, Troy, Ohio and Mrs. Helen Livingston, Willoughby, Ohio and a brother, Henry Hall, Harlan.

Funeral services were held Monday afternoon at the Hubbard Springs Christian Church with the Rev. Denver Napier officiating. Burial was in Bethel Cemetery. Davidson Funeral Home in charge of arrangements.

MILTON CLAY WESTON

Milton Clay Weston, Sr., 86, of Middlesboro, Ky., died Tuesday, July 30 after a extended illness.

Surviving are two sons, Milton, Jr., Atlanta and John, Maryville, Tenn.; six daughters, Mrs. Wanda Hopgood, Silver Springs, Md., Mrs. Katherine Beck, Silver Springs, Md., Mrs. Elzie Powers, Coeburn, Mrs. Margaret Stapleton, Jonesboro, Ind., Mrs. Jeanette Hill, Lake City, Tenn., Miss Betty Weston, Middlesboro; three sisters, Mrs. Birdie Clouse, Jonesville, Mrs. Myrtle Burchette, Jonesville, and Mrs. Lucy Murphy, Maryville; two brothers, Martin, Graham, Mo., and Olin, Jonesville; 20 grandchildren and 17 great-grandchildren.

The family will receive friends at the Fulton Funeral Home from 7-9 today (Thursday.)

Funeral services will be held at the First Baptist Church, Middlesboro, Friday at 2 p. m., with the Rev. Truett Miller and Rev. Billy Mackey officiating. Burial will be in Rose Lawn Memorial Garden, Middlesboro.

CARD OF THANKS

We wish to express our sincere thanks to our many friends for their acts of kindness and expressions of sympathy during the illness and death of our mother, Effie Ledford.

We would especially like to thank the minister, Rev. Clinton Greene, the singers, Mr. and Mrs. Ralph Miner and daughter, Davidson Funeral Home, the pallbearers, those who sent food and flowers, and those who assisted in any way with the burial rites.

The Family Of
Mrs. Effie Ledford

CARD OF THANKS

The family of Maggie P. Rivers wishes to express sincere thanks and deep appreciation to all the people who were so kind to us in the loss of our loved one. We especially want to thank all the people who sent food, flowers, cards, and came to be with us.

Mr. C. M. Rivers
The Harold Rivers Family
The Jack Kiser Family

Lovelady Chapter DAR Annual Luncheon

The lawn at the home of Mrs. John Laningham, Jonesville, Virginia was the setting for the July meeting and annual picnic luncheon of the Lovelady Chapter of the Daughters of the American Revolution. Serving as co-hostesses with Mrs. Laningham were Mrs. Frank Halsey, Mrs. George Cridlin, Mrs. Robert Coffey and Mrs. J. E. Laningham.

Following the luncheon a brief business session was held with the new regent, Mrs. Charles C. Newman, presiding. The devotional, a parable taken from the book of Matthew, was presented by Mrs. V. M. Pence, the National Anthem was led by Mrs. R. L. Croom, Jr., of Newport News, Pledge To The Flag by Mrs. Virginia Sullivan of Pennington Gap, The American's Creed by Miss Sue Wygal of Dryden.

Miss Ida Stacy, delegate to the Lovelady Chapter to the 77th Continental Congress held in Washington, D. C., in April, gave a very interesting and enlightening report on the highlights of the meeting. Miss Stacy urged all members to read their June-July issues of the D.A.R. magazine for a more detailed report of the meeting.

Attending the luncheon were approximately twenty-five members and the following guests: Mrs. James M. Smith, Mrs. Ralph Chilcott, Mrs. V. M. Pence, Ginger Sullivan, Joseph Laningham, and Lee Laningham

Miss Frazee and Mr. Woods Wed

Mr. Kenneth Maynard Woods and Miss Olida Jo Frazee were united in marriage on Sunday, July 7th at 12 noon in Anderson, Indiana.

Mrs. Woods is the daughter of Mr. and Mrs. Martin Frazee of Anderson. Kenneth is the son of Mr. and Mrs. Silas M. Woods, Anderson, formerly of the Dot Community and the brother of Mrs. Joe Hobbs.

The couple are residing in Anderson where Kenneth is employed.

SP-4 RANDALL T. LEFFLER

Randall Leffler of Pennington Gap was recently promoted to Sp-4 after completing eight weeks training as patroleum specialist at Ft. Lee, Va. The course consists of fueling and de-fueling jet and propellor driven air craft and the handling of bulk patroleum products

Specialist Leffler entered service March 21st of this year and completed basic training at Ft. Bragg, N. C., where he fired expert with the M-14 rifle. He will be at home in Pennington Gap for 21 days after which he has been assigned overseas duty in Germany.

He is the son of Cora Kleineick of Pennington Gap and a 1966 graduate of Pennington High School.

Rep. Wampler Reports From Washington

WASHINGTON — Within a matter of days, two post offices in the Ninth District are scheduled to be closed.

This action, according to Postmaster General Marvin Watson, is the result of the $6 billion spending reduction and personnel cutback that Congress insister be included with the Administration's demand for a tax increase.

I voted against the tax bill for this very reason — I was not convinced that the President would cut non-essential spending because of his long record of political maneuvering and avoiding direct action.

Instead of cutting where we could easily do without or with less, the President has decided to cut Post Office and highway funds, obviously in order to attempt to blackmail the Congress into restoring some of the $6 billion it demanded the President cut.

We still have the projects to find out about the social life of a blackbird, we still have research on the Australian flea, but our Post Office is being cut to the bone.

Now, supposedly for economy reasons, the Post Office Department has announced that the postal facilities at Yards and Amonate, both in Tazewell County, and Seven Mile Ford, in Smyth County, will be closed August 2.

It is obvious that the reason for these closings and others across the country, is more to pressure Members of Congress than for economy.

FORGOTTEN MEN? — It has been more than six months since the North Koreans hijacked the intelligence ship U.S.S. Pueblo on the high seas.

The 82 living crew members and the vessel remain in Communist hands, and it is apparent the Administration is making little, if any, headway in securing their return.

Already one crewman has died, and the condition of the others is uncertain. These men were going about their duty on a ship of the U. S. Navy when they were captured, apparently on the open sea where they had a perfect right to be. The failure of the Administration to take rapid, positive and firm action to secure the return of both men and ship is unthinkable.

I certainly feel that these men and their families have every right to expect the United States to use whatever means necessary to effect their safe return home.

Senator Spong Urges Reverse Of Migration From Farms To Cities

U. S. Sen. William B. Spong, Jr., Tuesday morning called for a combined effort by rural and urban interests to reverse the migration of Americans from farms to cities. "If the migration to the cities could be slowed down, then stopped and eventually reversed," he stated, "the cities would find their problems more manageable and our rural areas would find their economies revitalized."

"Our farm people have fled to the cities like iron to a magnet," the Virginia senator said, citing the disappearance of three million farms since the end of World War II.

He indicated that the decline in rural population is attributable to farm mechanization which has displaced many jobs and to the attraction of higher salaries in urban areas for the increasing number of rural people now obtaining college educations.

"I am particularly disheartened," he said, "by the statistic that 60 per cent of rural migrants are under 20 years of age, and by the finding that rural areas tend to permanently lose young college graduates."

The senator addressed representatives of the Virginia Association of Electrical Cooperatives at ther annual meeting in Arlington.

"With the shift in population, more than 140 million Americans — seven out of every 10 of us — are crowded on just two per cent of the land. About 57 million Americans — less than three out of ten — live on 98 per cent of the land.

"If the present trend continues for another 25 years, 100 million additional people will be stacked on top of the 140 million already living in our cities and suburbs.

"This development is continuing," Sen. Spong said, "at a time when there is evidence that millions of urbanites would welcome the opportunity to live and work in rural areas. According to a recent Gallup Poll, 56 per cent of the American people expressed a preference to live in the countryside.

"This isn't surprising when you consider that our core cities are plagued by crime, and poisoned by polluted air and water. They also are burdened by immense welfare costs resulting from an inundation of people who are unskilled, uneducated and unable to cope with city life."

Sen. Spong indicated that rejuvenation of rural economies and reversal of population flow to the cities is possible with combined efforts of private and public interests.

"Rural areas can regain their vigor, retain their population and attract desirable new families if we put forth the effort to provide first-rate educational systems, public libraries, modern housing, hospitals, and other community facilities and services comparable to those in the cities. Along with these must come continued development of the arterial highway system so necessary for improved commerce in rural areas."

Lions Elect International President

David A. Evans of Texas City, Texas, was elected President of Lions International at the Association's 51st Annual Convention in Dallas, Texas, June 26th - 29th. Lions International, with 867,000 members in 143 countries and geographical areas, is the world's largest service club organization.

Lions International is best known for its aid to the blind, sight conservation activities, youth programs, and its many community service projects.

PLEASANT VIEW

Week of July 22

Misses Renda Helen and Paula Parsons spent Thursday afternoon with Miss Ferne Jones and little nephew Pernell Stewart.

Mr. and Mrs. L. S. Bales, Jay and Sue Ann were in Middlesboro Saturday.

Mr. and Mrs. J. W. Hubbard, Big Stone Gap and Arthur Hubbard, Alexandria, spent Wednesday at the Hubbards trailer home.

Mrs. Roscoe Jones and daughter, Denise of Jonesville and Mrs. Etta Bales called on the L. S. Bales family Monday.

Mr. and Mrs. Jim Harber and children, Joyce and Johnny, have returned home from a vacation in Virginia Beach. While there they visited Mrs. Ethel Brown an aunt of Mrs. Harber.

A "household shower" was given Saturday night at the Pleasant View Community Club, honoring newly weds, the Marson Quillens. Mrs. Quillen was the former Linda Kay Wilson, daughter of Mr. and Mrs. Robert Wilson of Caylor. Hostesses were Mrs. Sue Clouse, Mrs. Annie Fugate, Miss Brenda Quillen and Miss Shirley Fugate.

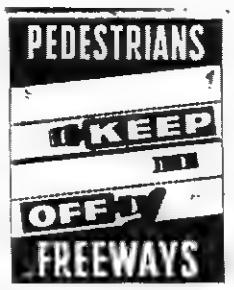

WINNER, AAA TRAFFIC SAFETY POSTER CONTEST

Classified Ads

See other classifieds
On Page Three

HELP WANTED MALE OR FEMALE — A New Plan makes it easy for you or your wife to become the Rawleigh Dealer in part Lee County. Good profits daily. Your own credit standing all that's needed to start. Write Rawleigh, Dept. YAH-530-JQ, Richmond, Va. Adv. No. 31-1t.-pd.

Bargains galore at Surgener's Stores in St. Charles and Chevrolet, Ky. Drapes, etc. School clothes that have not been picked through. Come one, come all.
Adv. No. 31-1t.-pd.

KEEP your carpets beautiful despite constant footsteps of a busy family. Get Blue Lustre. Rent electric shampooer $1. Penn. Hdwe. & Furn. Co.
Adv. No. 31-1t.

STOP THAT ITCH!
IN JUST 15 MINUTES,
If not pleased, your 48c back at any drug counter. Apply quick-drying ITCH-ME-NOT day or night for eczema, insect bites, toe itch, other surface rashes. Anesthetic action quiets itching in minutes. Antiseptic action kills germs to speed healing. NOW at PENNINGTON PHARMACY.
Adv. No. 31-4t.

SERVICEMAN SPEAKS OUT ON ATTITUDES OF HIS COUNTRYMEN

Ed. Note: The following poem written by Larry Allen of Pennington Gap, seems to be rather timely. He is a member of the First Calvary Division now serving in Vietnam.

Take a man, then put him alone,
Put him 12,000 miles away from home.
Empty his heart of all but blood.
Make him live in sweat and mud.
This is the life I have to live
and while my soul to the devil give.
You "peace boys" run from your easy chair.
But you don't know what its like "over there."
You have a ball with out near trying.
While over here the boys are dying.
You burn your draft cards and march at dawn.
Plant your signs on the White House lawn.
You all want to ban the "bomb."
"There is no real war," you say in, "Vietnam."
Use your drugs and have your fun
and then refuse to lift a gun.
There's nothing else for you to do.
And I'm supposed to die for you?
I'll hate you 'til the day I die,
You made me hear my buddy cry.
I saw his arm a bloody shred.
I heard them say, "This one is dead."
It's quite a price he had to pay,
Not to live another day.
He had the guts to fight and die.
He paid the price but what did he buy?
He bought your life by losing his.
But who gives a damn what a soldier gives?
His wife does and maybe his sons.
But they are the only ones

SEARS
Big Stone Gap
546-2280 (No Toll Charge)

Sears Has The Trained Personnel To Install All Of Your
Home Improvement Needs

---- NOW ----
15% Discount
(Thru August 17)
On all Oil or Gas Heating Systems
Call 546-2280
For Free Estimates
We Service What We Sell
SEARS
Big Stone Gap

Ewing Equipment Company
Ewing, Va.
For
Lawn and Garden Tractors

Our experience and training makes it possible for us to conduct appropriate funeral services in the home; at the church; in our Chapel or at grave side.

The decision as to where the funeral will be conducted is left entirely to the family.

Completely Air Conditioned
For Your Comfort

TELEPHONE 546-1121

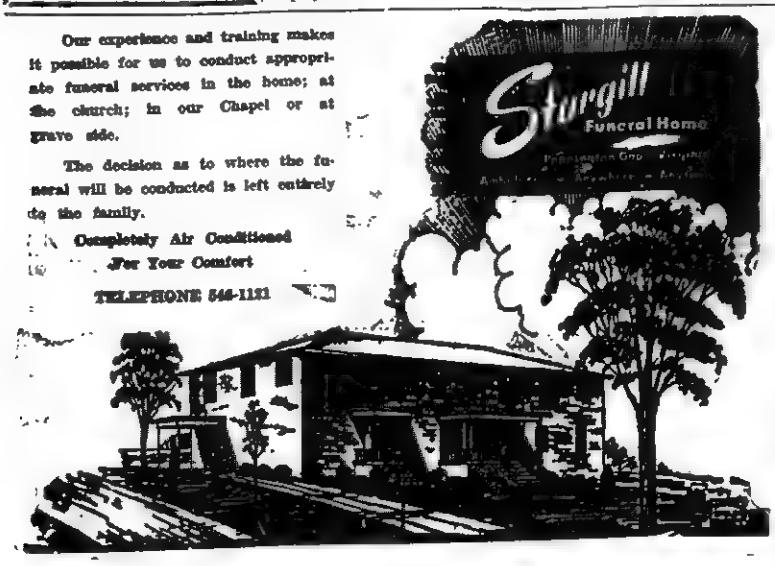

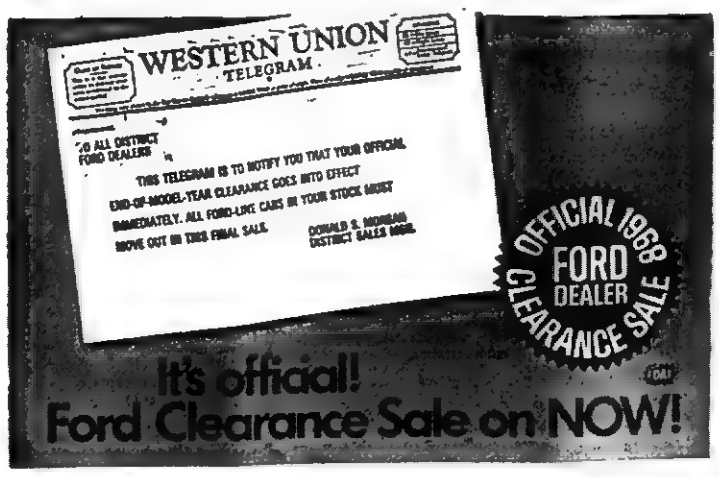

ROLLER MOTOR CO.

PHONE 546-1151 DEALER LICENSE NO. 975 PENNINGTON GAP

67 Ford One Ton Truck, F350, $2,995.00.
66 Plymouth Barracuda, 2-Door Hardtop, Straight Drive, $1,895.00.
66 Plymouth Fury II, 4-Door V-8, Automatic, $1,695.00.
66 Valiant 4-Door, 6 Cylinder, Automatic, V200, $1,895.00.
66 Chevrolet 4-Door, V-8, Automatic, Power, $1,995.00.
66 Chevrolet SS Convertible, 4-Speed, 396, $2,195.00.
66 Chevrolet SS Coupe, 4-Speed, 396, $2,295.00.
66 Sports Satellite, 383, Clean.
65 Chevrolet Impala 2-Door, Hardtop, V-8, Automatic, $1,695.00.
65 Chevrolet Biscayne, 2-Door, 6 Cylinder, Straight Drive, $1,395.00.
65 Ford Custom, 4-Door Sedan, V-8, Straight Drive, Air, $1,395.00.
65 Plymouth Belvedere, 4-Door Sedan, 6 Cylinder, Straight Drive, $995.00
65 Pontiac Catalina, 2-Door Hardtop, 8 Cylinder, Automatic, Power, $1,695.00.
65 Dodge Polara, 4-Door, V-8, Automatic, Air, One Owner, $1,395.00.
64 Ford Galaxie 500, 4-Door, Hardtop, Automatic, V-8, Like New, $1,395.00.
64 Ford Custom, 4-Door Sedan, Automatic, V-8, Power, $1,395.00.
64 Valiant 6 Cylinder, Automatic, Clean, $995.00.
64 Plymouth, 6 Cylinder, 4-Door Sedan, Air, Straight Drive, $995.00.
64 Dodge ¾ Ton, 4-Speed, 4 by 4 Drive, V-8, $1,395.00.
63 Ford Galaxie 500 Convertible, Automatic, Power, V-8, $1,095.00.
63 Ford Galaxie, 500, 2-Door Hardtop, Automatic, V-8, Power, $1,095.00.
63 Ford Galaxie, 500, 2-Door Sedan, Straight Drive, V-8, $1,095.00.
63 Renault 4-Door Sedan, $395.00.
63 Valiant 4-Door Sedan, 6 Cylinder, One Owner, $895.00.
62 Plymouth V-8, Straight Drive, Station Wagon, $895.00.
62 Olds Convertible, F85, Automatic, Power, $795.00.
62 Willys Jeep, 4by4 Wench, $1,095.00.
62 Chrysler 4-Door, Automatic, Power, V-8, Locally Owned, 895.00.
62 Ford Fairlane, V-8, Automatic, Clean, 895.00.
61 Ford Galaxie, Custom, 6 Cylinder, Automatic, 4-Door Sedan, $595.00.
60 Pontiac Bonneville, 4-Door Hardtop, Air Conditioning, Like New, Owned By Clyde Pendleton, Ewing.
61 Chevrolet Corvair Truck, ½ Ton, New Overhaul, $595.00.
58 GMC ½ Ton Pickup, 6 Cylinder, $395.00.
58 Chevrolet ½ Ton Pickup, 6 Cylinder, Bargain, $200.00.
57 Chevrolet ½ Ton Pickup, V-6, Radio, $495.00.
55 Chevrolet 1 Ton, Dual Wheel, 4-Speed, Cattle Racks, $595.00.
55 IHC ¾ Ton Truck, 6 Cylinder, Clean, 4-Speed Transmission, $495.00.

KEOKEE

Mr. and Mrs. F. G. Ornder and grandsons, John Forrest and David Thomas visited at the home of their daughter and son-in-law, Mr and Mrs Keith Strevel in Chattsworth, Ga., one day last week Mrs Strevel accompanied her parents back to Keokee for an extended visit. Also visiting at the Orender home this week is their daughter and son-in-law, Mr. and Mrs. Larry Thomas of Hampton, Va.

Mr. and Mrs. James Turpin and family of Ohio spent the weekend with Mrs. Turpin's parents, Mr. and Mrs Lewis Jones. Another daughter, Miss Mary Lana Jones of Radford visited her parents this week

Guests at the home of Mr and Mrs. Deward Duff the past week were Mrs. Duff's sister and brother-in-law, Mr. and Mrs. John Korg and daughter, Sharon, Luann, and Julia of Carey, Ohio. They also visited Mrs. Korg's mother, Mrs. Algie Hacknay.

This was the first time Mr Korg had returned to Keokee to visit in twenty years.

Mr. and Mrs. Jack Stump and family of Fairborne, Ohio recently spent a few days visiting Mrs. Stump's parents, Mr and Mrs R. C. Bailey.

Lena Ratliff of Pataskala, Ohio visited at the home of Eula and Iva Clarkston on Wednesday evening.

Miss Ratliff and also her brother, Roger Ratliff of Pataskala are spending a two weeks vacation in Keokee with their mother, Mrs. Ervin Huff and Mr. Huff

Mrs Herbert Kegley and daughter, Kathy Ann of Marietta, Ga., are visiting her parents, Mr and Mrs C. R Asher. Recently visiting the Ashers were their son and daughter-in-law Mr. and Mrs. Emerson Asher and family of Woodbridge ,Va.

SiSgt. and Mrs. Billy Scaroborough and family of Williamsburg are visiting Sgt. Scarborough's mother, Mrs. Bertha Scarborough and bother, Freddie Scaroborough. Sgt. Scaroborough has recently returned from Vietnam.

Cpl. Jim Davidson who is stationed at Camp LeJune, N. C., spent the weekend in Keokee visiting his grandmother, Mrs. Algie Hackney. He also visited his aunt and uncle, Mr. and Mrs Deward Duff and family.

Mr. and Mrs. Carl Bush and family of Ohio have returned home after visiting Mrs. Bush's parents, Mr. and Mrs. J. R. Barker

Cpl Johnny Grimes, son of Mr. and Mrs Arthur Grimes of Keokee recently returned home from Vietnam where he has been stationed.

Mr. and Mrs. Virgil Clark and daughter, Mary Ann, also their son-in-law and daughter, Mr. and Mrs. Eugene England of Paoli, Ind., recently spent a few days visiting their son and daughter-in-law, Mr. and Mrs. Lee Clark and family at Keokee.

Mr. and Mrs. William Calhoun and family recently visited their son, Pvt. Darrell Calhoun who is stationed at Fort Bragg, N. C.

Mr. and Mrs. Ervin Huff, Miss Lena Ratliff, Roger Ratliff, and Mrs. Lena Johnson were dinner guests Monday at the home of Mr. and Mrs Arthur Smith and family at Darby.

Mr. and Mrs. Huff, Lena, Roger and Mrs. Johnson also visited one day at the Natural Tunnel.

Mr. and Mrs. Bill Cottrall and children of Michigan are visiting at the home of Mrs. Cottrall's parents, Mr. and Mrs. Arthur Grimes.

Among those from here spending the week ate Camp Pocahontas at Meadow View, Va, are Mark Carter, Nancy Daugherty, Martha Cooper, Debbie Long, Lillie Williams, Mary Kelly, Kenneth Dinsmore, Noel Morris, and two Smith brothers

Mr. and Mrs. Eugene H. Dinsmore visited Mr. Dinsmore's aunt, Mrs. Myrtle Dinsmore of Church Hill who is a patient in the Appalachian Regional Hospital at Wise. We wish for Mrs. Dinsmore a speedy recovery.

Lowell "Bill" Morris of Dayton visited his parents, Mr. and Mrs. Andrew Morris a few days this week.

Mr and Mrs. Edward King have returned to their home in Loveland, Ohio after spending the week visiting Mrs. King's parents, Mr and Mrs. W E Flanary and also Mr. King's parents Mr. and Mrs. Byrd King

Mr and Mrs. Earl Snodgrass and daughter, Karen, and also granddaughter, Kimley Prather have returned to their home in Dayton after spending the week with Mrs. Snodgrass's mother Mrs. Maxie Morris at Keokee and visiting Mr. Snodgrass's mother Mrs Earl Baker and Mr. Baker in Big Stone Gap

Other visitors at Mrs. Maxie Morris' home during the week end were her daughter and son-in-law, Mr. and Mrs. Ralph Robertson of Dayton (Mrs Mrs. Robertson will be remembered by friends here as the former, Miss Glenda Morris.)

On Saturday night Mrs. Morris accompanied them to Big Stone Gap where they enjoyed the outdoor drama, "Trail of the Lonesome Pine."

The Robertsons will leave soon for California where Mr Robertson has accepted a position as school teacher.

Another visitor for two days last week with Mrs. Haxie Morris was her son, Randy Morris who has been in service stationed at Camp Campbell, Ky Randy recently received his discharge from service. Prior to entering service Randy was attending Hiwassee College at Madisonville, Va. After visiting his mother here Randy left to re-enter college.

Mrs Deward Duff and children and her guests Mr. and Mrs. John Korg and three daughters of Carey, Ohio, and her mother, Mrs. Algie Hackney visited the Southwest Museum in Big Stone Gap on Friday. From there they went to Kingsport and spent the evening.

Mr. and Mrs. Carl Barker, Jr., and son arrived from Dayton on Sunday to visit Mr Barker's mother, Mrs. Pauline Barker. They will also visit Mrs. Barker's grandparents. Rev. and Mrs. Echel Edens.

Michael Duff is spending a week at boys camp.

Visitors at the home of Mr and Mrs. N. G. Morris this week were their son-in-law and daughter, Mr. and Mrs. Glenn Shuler, Jr., of Detroit, Mich

Have Water Pressure to Spare With a Dependable DEMING WATER SYSTEM

We have, in stock, a Deming water system that will deliver all the water your family can possibly use. It is designed to be used 24 hours a day, supplying plenty of pressure at every tap.

Stop in tomorrow and see the new Deming . . . America's most dependable water system.

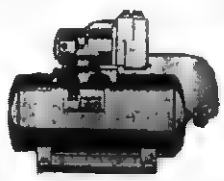

For Really Trouble Free Water System

DON'T DELAY

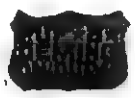

Enjoy Full Water Pressure

We Carry A Complete Line Of Repair Parts And We Service Our Pumps

We Also Carry A Complete Line Of Electric Wiring Supplies. Call Us For A Free Estimate On Any Wiring Job For The Farm Or Home.

THE FARM STORE
"Everything For The Farm And Home"
Jonesville

QUALITY CARE

FOR FORD TRACTORS AND EQUIPMENT

THE BEST *QUALITY* YOU CAN GET...
THE BEST *CARE* WE CAN GIVE!

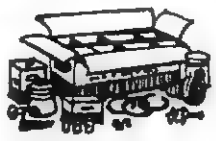

GENUINE PARTS
Quality Care starts with dependable, long lasting genuine Ford parts that always fit properly.

TRAINED MECHANICS
Our specially trained mechanics have years of experience with Ford machines, are fast and reliable.

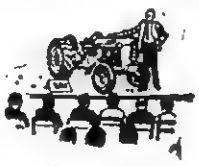

SPECIAL TOOLS
Our Quality Care Service Center is equipped with the latest special Ford tools, gauges and fixtures to speed service, give maximum accuracy.

Lee Tractor & Implement Co.
Jonesville Phone 346-2022

Is There A Doctor Around?

by Bonnie Pilon

If one were to ask, 'Is there a doctor in the house" at Largo High School in Florida, he'd find two, but neither would be of much use during a medical emergency.

Dr. William Davidson, a nuclear physicist, and Dr. Bob Bowles, a lawyer, have been teaching since the teacher walkout, and seem to be enjoying it.

DR. DAVIDSON, teaching physics and Chemistry II, is well qualified for his job. He was graduated from the College of William and Mary with a Bachelor of Science Degree, and went on to Yale to earn his Ph.D. in physics

He was a research physicist with the B. F Goodrich Company in Akron, Ohio, for 12 years. In 1952, Dr Davidson became director of the Office of Industrial Development for the Atomic Energy Commission in Washington. His job took him all over the country, promoting the "peacetime atom" "I was only moderately successful," he explained.

DR. DAVIDSON JOINED the Food Machinery, and Chemical Corporation in 1954. FMC is one of the 50 largest companies in the U. S He worked in Charleston, West Virginia, where 'I was more involved with chemistry than physics," he said.

In 1956, he went to Princeton, New Jersey, for FMC. He stayed in New Jersey until 1960, during which time he managed an electronics plant for FMC. "They sold it after one year," he stated. "The electronics business wasn't as profitable as the chemical business."

"MY WIFE AND I decided that I should retire at age 50, so on my 50th birthday I turned in my letter of resignation." He didn't make it, though, his boss talked him into staying for three more months.

Dr Davidson now lives in Dunedin with his wife, Miriam (She was an English teacher.) He is retired and now writes science fiction novels with fair success. (Senior Brian Carlson got a 97 on a book report to one of his novels.)

This is Dr. Davidson's first experience in teaching and he commented, "The only thing I mind are not being able to smoke and getting up before noon' Otherwise I love it."

FOR MORE INFORMATION on Dr. Davidson, see the contemporary edition of "Who's Who in American History."

RUSSELL CHAPEL

Mrs. Gladson Laforce and granddaughters, Linda and Jeanie Laforce, Mrs. Lila Heath and son, Lonnie, Mr. and Mrs. Tommy Simmons and daughter, Tajauna of Ohio are visiting with their father and grandfather, John F. Owens.

Visiting with Mr. and Mrs. Kemp Wynn during the weekend were Mr. and Mrs. Charles White and Glenna of Orangeburg S C., Mrs. Martha Russell of Dayton, Mr. Elmer Tyler and two sons of Pulaski County, Ky., and Mr. and Mrs. Carson Ringley.

Mrs. Amelia Estep formerly of Elizabethton, Tenn., is now making her home with her son and wife, Mr. and Mrs. Paul Estep

Miss Grace Davis visited with Mrs. Molly Buell and Mr. and Mrs. Thompson Mink on Sunday.

Mr. and Mrs. Everette Glass and children of Goldsboro, N. C. have returned home after a few days visit with their parents, Mr. and Mrs. G. W. Denson and Mr. and Mrs. H. E. Glass.

A-1 Willie A. Grizzle, Dover AFB, Del., visited with his parents, Mr. and Mrs. W. R. Grizzle, Sr., and family last weekend.

Mr and Mrs. Arden Carroll of Michigan visited recently with Mr. and Mrs. Oscar Marcum and Steve, and Mr. and Mrs. W. R. Rigsby and Kathy.

John Davis has returned to his home in Myrtle Beach, S. C. after a visit with his mother, Mrs. A. E. Davis and family.

Mr. and Mrs. H. E. Glass visited last Sunday in Rogersville with Mr. and Mrs. Tim Hill and family.

Don Giles and children of Cincinnati, Ohio visited Friday with his uncle and aunt, Mr. and Mrs. Paul Estep and grandmother, Mrs. Amelia Estep.

Peggy Edwards visited with Gladys Grizzle Sunday afternoon. They enjoyed swimming.

Mrs. Rhoda Rutherford of Fillmore, Mo., Jarvis Mink, Ewing Mink and Mrs. Rose Graham of Savannah, Mo., and Mrs. Charlie Bowles of Huron, Kansas were here last week because of the death of their cousin, Mr. W. S. Sergent of Big Stone Gap. While here they visited with many relatives in the county They were house guests in the homes of Mrs. A. E. Davis, Miss Eura Sergent and Mrs. Alpha Lohman, Mr. and Mrs. W. G Higginson and Mr. and Mrs R L. Speak. Mrs. Rutherford remained in the county for a longer visit

Mr. and Mrs. Kenneth Forrester from Manchester, Tenn., to the death of Kenneth's came home this weekend due grandfather, Mr. M. B. Hall of Hubbard Springs.

Miss Ruth Crosby of Greenville, Miss., visited last week with Mrs. Eva Rush and members of her family. On Friday evening Miss Crosby, Mrs. Rush, Mrs. W. G. Higginson and Miss Grace Davis were guests for dinner in the home of Mr. and Mrs. Sheridan Davis of Osaka, Va., and later attended the "Trail of the Lonesome Pine" drama in Big Stone Gap.

Mr. and Mrs. Silas Glass, Teresa, Greg and Gary Russell made a business and pleasure trip to Atlanta, Ga., last weekend. While in Atlanta they visited the Atlanta baseball stadium and saw a ball game. They later visited "Six Flags Over Georgia," an amusement park. On Monday Mr. Glass attended a business meeting after which they returned home.

Why The Christian Science Monitor recommends you read your local newspaper

Your local newspaper keeps you informed of what's happening in your area — community events, public meetings, stories about people in your vicinity. These you can't — and shouldn't — do without.

HOW THE MONITOR COMPLEMENTS YOUR LOCAL PAPER
The Monitor specializes in analyzing and interpreting national and world news . . . with exclusive dispatches from one of the largest news bureaus in the nation's capital and from Monitor news experts in 40 overseas countries and all 50 states.

TRY THE MONITOR — IT'S A PAPER THE WHOLE FAMILY WILL ENJOY

The Christian Science Monitor
One Norway Street
Boston, Massachusetts, U.S.A. 02115

Please start my Monitor subscription for the period checked below. I enclose $_____ (U.S. funds).
☐ 1 YEAR $24 ☐ 6 months $12
☐ 3 months $6

Name_____
Address_____
City_____
State_____ ZIP Code_____ PB-17

Bishop L. Scott Allen Named To Oversee Holston Conference Church

Bishop L. Scott Allen has been assigned by the Southeastern Jurisdictional Conference of The United Methodist Church to oversee the denomination's work in the Holston Annual Conference. This was recommended to the July 27th session of the quadrennial conference along with the recommended assignment of the ten other Methodist bishops in the Southeast. The Conference approved the recommendation of its 56-man Committee on the Episcopacy.

In other action the Conference named Holston Annual Conference as a separate episcopal Area. Historically Holston has been a part of the Nashville Area comprising an episcopal responsibility of more than one conference. However, with the joining of members of the former Central and Southeastern jurisdictional churches into one body, and the expected merging with former Evangelical United Brethren within a few months, membership has increased in Holston to approximately 200,000 United Methodists

Bishop Allen was elevated to the episcopacy in August 1967 from the editorship of the Central Christian Advocate at a called session of the Central Jurisdictional Conference. He replaced deceased Bishop M. L. Harris. Since his election he has been serving as Methodist Bishop of the Gulf Coast Area composed of conferences in Mississippi, Alabama, and Florida, with headquarters in Waveland, Miss.

As Bishop of the Holston Area, Bishop Allen will have general supervision over United Methodist work in thirteen districts, nine in Eastern Tennessee and four in Southwest Virginia, with the episcopal residence location to be determined.

Bishop Allen was born in Meridan, Miss., May 4, 1918. He received his A. B. degree from Clark College, his B. D. from Gammon Theological Seminary, his M. A. from Northwestern University, Evanston, and the LL.D from Bethune-Cookman College. He serves the Church on the General Board of Missions and the General Board of the Laity.

Bishop Allen was married in 1942 to Sara C. Adams of Covington, Ga. He served as pastor of Central United Methodist Church of Atlanta from 1948-56.

Making his report to the quadrennial Jurisdictional Conference, Bishop Allen said: "I have come to the Southeastern Jurisdiction during this crucial era in the life of The United Methodist Church with a will and determination to help create a climate of reciprocity in which Christians who have been identified formerly by different structural labels may share mutually in a growing, religious experience of learning, worship, and service as the Holy Spirit gives guidance.

"I am unreservedly committed to the ministry of The United Methodist Church as it seeks to become a relevant, witnessing voice to contemporary society through the dispensation of the word of God."

Mr. and Mrs. W. R. Grizzle, Sr., visited with Mr. G. W. Fee and Mrs. Alkie Ingle on Sunday.

Mr. and Mrs. M. C. Denson and girls of Mentor, Ohio and Mr. and Mrs Roy Denson and children of Painsville, Ohio are visiting their parents, Mr. and Mrs. G. W. Denson, Mr. and Mrs. W. R. Rigsby and also Mr. and Mrs. Lloyd Saylor of Ewing.

In the Hour of Need

Davidson's Funeral Home

Phone 346-1196 Jonesville

HOME - SWEET - HOME

Do You Miss Your Friends, Neighbors, and Relatives Who Have Moved From This Area ? ?

It is no secret our people have been forced to leave this area in great numbers to earn a living elsewhere. But it is hard to convince industries of something we all know is true. We think most of our people still call Southwest Virginia home and would return for jobs. We are asking you to help us find these people.

The Lee, Norton, Wise, Scott Regional Planning and Economic Development Commission (LENOWISCO) is interested in finding out how many Southwest Virginians would be willing to return for new industrial jobs.

Please list below persons you may know, who might return for a good local job opportunity. If you have moved from Southwest Virginia and are reading this give your own name. These names will be placed on permanent file and will be made available to any industry we can interest in locating in the Lee, Norton, Wise, Scott (LENOWISCO) area.

Name .....
Address .....
.....
Job or Best Skill .....

Name .....
Address .....
.....
Job or Best Skill .....

Cut Out and Mail To:

LENOWISCO
Post Office Box 627
Big Stone Gap, Va. 24219

STICKLEYVILLE

Mrs. Jackie Rasnic was honored with a stork shower at her home July 12. The hostesses were Mrs. Dan Cox and Mrs. Smith Lewis. Various games were played and prizes given away. Refreshments and a small snack were served to the guests afterward. The gifts were then opened. Some 60 people attended the shower.

Weekend guests of Mr. and Mrs. Jackie Rasnic were Mr. and Mrs. Harold Clark and Treasa of Clarksville, Ohio.

Mr. and Mrs. Joe Cox of Noblesville, Ind., were visiting William Rasnic over the weekend.

Mr. and Mrs. Joe Pen Gilley of Detroit, Mich., have been guests at her parents, Mr. and Mrs. Si Rasnic of Stickleyville.

Mr. and Mrs. Echol Parsons and son, Rodney have been visiting his parents, Mr. and Mrs. Leonard Parsons of Stickleyville.

Mr. and Mrs. Bobby Sage have been guests of Mr. and Mrs. A. L. Sage this week.

Mr. and Mrs. Butch Creech was visiting Sunday with Mr. and Mrs. Jackie Rasnic.

Mr. and Mrs. Bobby Lockett and son have been visiting her parents, Mr. and Mrs. Stallard Bowen of Stickleyville. Also visiting the Bowens were Mr. and Mrs. Kenneth Williams and son, Jeff of Indiana.

A birthday party was given for Jerry and Terry Cox, seven year old twin sons of Mr. and Mrs. E. J. Cox (nee Ruby Sage) of Stickleyville.

The special occasion was given for them at the home of their grandparents, Mr. and Mrs. A. L. Sage.

Refreshments and birthday cake were served to about 18 guests. The boy received many useful and nice gifts.

A. L. Sage, Bobby Sage, Cecil Castle and Mickey Cox enjoyed a days fishing at Cherokee Lake, Friday.

Mr. and Mrs. Fred Lawson and children of Dayton, Ohio are visiting his parents, Mr. and Mrs. Howard Lawson in Woodway. Mrs. Lawson (nee Doris Jean Robinette) enjoyed being with old friends at Stickleyville Sunday afternoon at the ball game. The Stickleyville Ruritan Club was playing the Dryden Ruritan Club.

Mrs. Richard Duffey of Hagerstown, Md., has been visiting her mother, Mrs. Bertha Ward. Joining them was Mr. and Mrs. Robert Jones, Tulsa, Okla., and Mrs. Martin Graw and children, Martha and Loriof Cape Kennedy, Fla.

Mrs. Bertha Ward, Mrs. Richard Duffey and Mr. and Mrs. Robert Jones spent a few days in Huntington, W. Va., and Russell, Ky., visiting relatives.

Mr. and Mrs. Earl Sage, Tina and Timmy and Mr. and Mrs. Gene Bowen and Eddie spent last Sunday at Cumberland Gap on a picnic and stopped off to tour Cudjoe's Cave. Wednesday they spent the day in the Smokies.

Mrs. Bertha Ward, Mr. and Mrs. Robert Jones, Mrs. Martin Graw, Lori and Martha went to Hagerstown, Md., with Mrs. Richard Duffey for a visit with her family, Mr. and Mrs. Richard Kendle, and Mr. and Mrs. James Ward, Sherry, Jimmy and Greg. They stopped enroute to visit Mr. and Mrs. W. W. Snodgrass and Debbie at Kingsport.

Livingston Chapel

The annual union meeting will begin Thursday night, August 1. The introductory sermon will be by Rev. Alex Willis. This meeting will continue thru August 4. A number of guest ministers are expected. The meeting will close with an all day meeting with dinner to be served.

Sp-4 James A. Fannon, son of Mr. and Mrs. W. E. Fannon is spending a few days with his parents. James served one year in Vietnam and will return to duty at Fort Carson, Colo., on August 7.

Linda Fannon of Knoxville spent the weekend with her parents, Mr. and Mrs. Carlyle Fannon.

Rev. Harvey Stapleton attended Sunday School here Sunday.

There is now a revival in progress at Blue Spring Church. Ministers in attendance are Rev. Frank Brown, Dayton, Rev. Coy Lawson, Pennington Gap and Rev. Billy Johnson of Kyles Ford.

Mr. and Mrs. E. R. Livingston visited Mr. and Mrs. W. E. Fannon on Sunday.

ST. CHARLES

Jay Aams, 28, son of Mr. and Mrs. J. T. Adams is seriously ill with pneumonia in Mercy Hospital, Springfield, Ohio. With him is his wife, Betty, his brother, Roger of Indianapolis, and sisters, Mrs. Dana Schaeffer, Cincinnati, Linda Osborne, Brenda Rasnic and June Adams, Dayton and Pamela Lee Adams, St. Charles. His mother, Mrs. J. T. Adams plans to be with him by the weekend.

Ft. Bragg, N. C. (USATCI) — Army Private Martin Palmer Kennedy of Company C, 4th Battalion, 1st Brigade, son of Mr. and Mrs. Floyd Kennedy of St. Charles has achieved accelerated promotion to the rank of Private E-2 whele undergoing basic combat training here recently.

He accomplished this by finishing in the top one-third of his graduating company in the overall combined scores of rifle marksmanship, physical training and end-of-training general proficiency test results.

Miss Cooper Completes Course Recently At UT

Bobbie Jean Cooper, guidance counselor at Appalachia High School, has completed a nine-week counseling and guidance institute at the University of Tennessee, Knoxville.

Authorized by the National Defense Education Act, the institute was designed to provide instruction and practical experience in counseling, according to Dr. Lawrence M. DeRidder, institute director and head of Educational Psychology and Guidance at U-T.

The 30 participants were chosen from over 200 applicants. They represented 19 states.

To qualify, each participant had to be employed at least half-time as a counselor in grades 7-14 and be employed in a school or college with a high percentage of disadvantaged youths.

OUR
WANT ADS
GET RESULTS

WOODWAY

The family of Mr. and Mrs. Olin Huff met at Cumberland Bowl Park Sunday to enjoy a picnic lunch and get-together. 54 persons were present for the occasion. The oldest person present was Mr. Otis Huff, Norton, and two-months old Timothy Charles Huff, Columbus, Ohio. Young Timothy is the son of Mr. and Mrs. Jim Huff. States represented were Ohio, Kentucky, Maryland, Virginia and Washington, D. C.

Mrs. Ralph Rogers, Hurricane, W. Va., and Mr. and Mrs. Denver Rogers, Hammond, Ind., visited here last week with their mother and grandmother, Mrs. Virginia Collins.

Mr. and Mrs. J. T. Denton enjoyed a vacation last week in the Great Smokies.

Mrs. Robert Simerly and children, Bristol, visited here last weekend with her parents, Mr. and Mrs. Ray King.

Mr. and Mrs. Bernard Cooper, Gary, Ind., were Sunday guests of Mr. and Mrs Ernest Rice.

Mr. and Mrs. Isom Haynes and Bud Haynes visited last week in Sumpter, S. C., with the Haynes' son, Sgt. and Mrs. John Haynes and family Mrs. Haynes remained for a few days visit with her son

Mr. and Mrs. Edward Cluesman and family, Wilmington, Del., have been visiting here with his sister and family, the Dunn Penningtons.

Guests in the home of Mr. and Mrs. Herbert Salley last week were Mr. and Mrs. Guy Peters, Orlando, Fla., Mrs. Isom Davis, Williamsburg, Ky., and Mr. and Mrs. Rondall Salley and family, Maryville, Tenn.

A women's softball team has been organized among the wives of local Ruritan members. Joe Reasor is serving as the team's manager. The team is playing teams over the county.

The annual Reasor family reunion was held Sunday at Powell Valley Recreation Center, Big Stone Gap. 150 persons were present this year for the annual affair begun four years ago. Five states were represented. Oldest family member present was Mrs. Dr. Gilmer of Big Stone Gap. Sammy Slemp of New York State came the farthest distance to attend the get-together Mr. and Mrs. Joe Reasor and Guy were among those enjoying the reunion.

Snavely Receives Goodrich Award

Bill Snavely of Bluefield Retread and Vulcanizing Co., in Princeton was recently presented with the Winners Circle Plaque from B. F. Goodrich Personnel Vice President, Wade Miller, for one of the highest rubber, total attainment and profit for the company in this zone.

Snavely was one of approximately 100 B. F. Goodrich employees to be honored at a meeting held in Atlanta, Ga.

This is the highest honor attainable with the B. F. Goodrich Company.

Mr. Snavely is the son of Mr. and Mrs. Radrer Snavely of Pennington Gap.

Miss Parsons and Mr. Owens Engaged

Mr. and Mrs. Martin Parsons of Richmond, Va., announce the engagement of their daughter, Barbara Jean to Mr. James R. Owens of Richmond, Virginia.

He is the son of the late Mr and Mrs. Challie Monroe Owens of North Wilkesboro, North Carolina.

Barbara Jean graduated from John Randolph Tucker High School in 1966, and is now employed with the E. I. Dupont Company.

Mr. Owens graduated from Wilkes Central High School North Wilkesboro. He served in the U. S. Army for two years, serving one year in Vietnam.

He is also employed with the E. I. Dupont Company of Richmond.

A November wedding is planned at the Deep Run Baptist Church, Richmond.

Miss Parsons is the grand daughter of Mrs. Sterling E Holt and is formerly of Pennington Gap.

Lee Farmers Receive $395,000 FHA Loans

During the fiscal year 1968 just ended, the Farmers Home Administration made loans in Lee County totaling over $395,000.

Over $70,000 of this money went to farmers for operating expenses such as annual operating expenses, or livestock and machinery. Over $150,000 went to purchase and develop farms for eligible applicants and over $120,000 went to purchase, build, or re-model homes.

The remaining $47,000 went to make land improvement loans, association loans, and to the Economic Opportunity loan program.

The local office of the Farmers Home Administration is located in the Rowlett Building in Jonesville, Virginia.

Ewing Equipment Company
Ewing, Va.
For
Back Hoes

Get a FREE 36-Day supply of Rexall
SUPER PLENAMINS
Multi-Vitamins with Minerals when you buy the 144-tablet bottle
Play it safe . . . buy "the Vitamins of Champions" and SAVE $2.69 while this sensational offer is still in effect!
AT OUR Rexall DRUG STORE
PENNINGTON PHARMACY
Pennington Gap, Va.

Tastes like home churned!
Get country-fresh flavor . . .
Pet Buttermilk

MAYTAG

PENNINGTON
Hardware & Furniture Co.
Pennington Gap, Gate City and Big Stone Gap

Flowers SAY IT FOR YOU

Leon and Hazel Newman, Managers
Phone 346-1071
Day or Night
Norton Floral Of Lee Co., Inc.
Pennington Gap, Va.

MOHAWK means fine CARPETING
choose from our wide selection now on display ● the quality you buy today will reveal itself over years of beautiful service.

FREE ESTIMATES
ROGERS HOME DECORATORS
ceramic tile ● inlaid vinyl ● expert installation
Phone 546-1481 Pennington Gap

Short-chop your corn with a GEHL Chop-All

1 Chop-All row crop attachments include: 1-or 2-row corn head; narrow row (2-row) corn head.
2 Chrome-edged knives stay sharp . . . chop more tons of fine-cut forage.
3 Select-A-Cut transmission gives you short, medium or long length forage with the push of a lever.
4 Easy-Swing drawbar and forward-neutral-reverse lever controlled from tractor seat.
5 Also available: 5-ft. Hay Pick-up, 6-ft. Mower Bar.
Financing available.
(*Optional equipment)
Make us Prove it with a Demonstration!
GEHL
GLASS MACHINERY CO.
Route 2, Highway 58
Jonesville, Virginia 24263

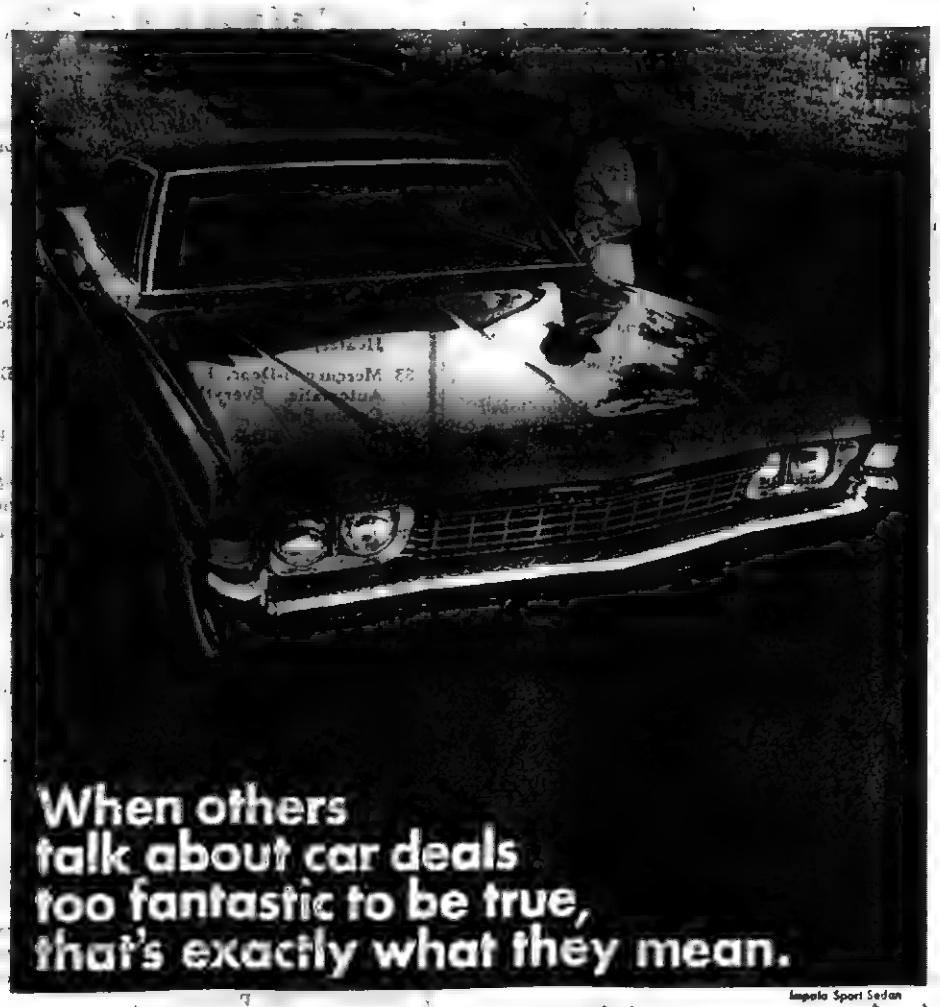

Impala Sport Sedan
See your Chevrolet dealer. He'll give you sound, straight year-end savings on *any* Chevrolet—a car worth owning. For example: special savings on Power Disc Brakes and Power Steering. Also on popular V8's, and automatics on big Chevrolets and Chevelles.
You get the biggest year-end savings just where you'd expect to.
CHEVROLET

Summer Sale Days
New Westinghouse Electric Range - Double Oven, Self Cleaning, Slightly Damaged In Shipment, Big Reduction
New 18 Ft. Philco Chest Type Food Freezer
Reg. $339.00 Now Only $299.00
3 Pc Living Room Suite Reg. $189.00 For Only $159.00
Repossessions
New Philco TV, New Warranty, Big Savings
Portable Westinghouse TV Set, ½ Price
New 1969 Philco Color TV Sets Now On Display
CREECH TIRE & SUPPLY COMPANY
Phones 546-1341 and 546-1282 Pennington Gap

Tales Of Lee County

By W. S. Cox

Mr. Cox

(Ed. Note: This article was discovered in our files after the death of Mr. Cox. Since it will be of considerable interest to many, we are publishing it as he intended. In addition the contribution to the betterment of Lee County through his teaching profession, Mr. Cox's accounts of earlier days have provided us with an intimate knowledge of the customs and happenings of those days.)

A Pen Picture of An Old Time Church Meeting

If you are not too busy today I should like very much for you to accompany me to church. Oh, you don't need to get your car keys, we will walk and the walk will do you good. It is to a rural church in a sparsely settled community but the services are usually well attended. Some of the people live a half mile away, some two miles and lots of them further away. There are no cars, all the people walk but a few come horse back.

See those poles with pegs set in them on top of those posts. That's for hitching the horses and some riders prefer to hitch their horses in the bushes and some would rather hitch to that rail fence over yonder. See that elevated platform down there with steps on one side? That is a stile for women to mount a horse. Some folk call it an "upping block." If you have noticed, the women ride side saddles and wear riding habits or riding skirts to protect their clothing. When they dismount they strip off their skirt and hook it over the horn of the saddle and loop the stirup over the horn thus keeping it there until needed again.

Just how would a young lady mount her horse if there was no upping block handy? well, the lady is supposed to have a gentleman with her who brings up her horse He stands near the horse with his back to its head the lady stands facing him with her hands on the saddle He stoops and cups his hands together she puts her left foot in his cupped hands and springs toward the saddle as he rises and lifts her into the saddle as she throws her right leg over the horn and he places her left foot in the stirup. Simple, eh? He mounts his horse and they ride away.

This is an old church built more than one hundred fifty years ago. Like most of the early churches it was built of poplar logs hewn flat on two sides, the spaces between the logs being filled tightly with chinks and mortar to make a tight wall and then plastered and made smoth outside as well as inside Some of the early churches were ceiled and weatherboarded and kept painted. They were usually covered with chestnut shingles.

Wherever dressed lumber could be procured square backed pews were made but often split logs supported by two peg legs at either end were used until they could be replaced with better and more comfortable seats. The square backed seats were not very comfortable but they had back rests. The carpenters had not yet learned to make slatted seats with curved back rests.

You will observe that there are four straight walls and no inset for a pulpit. All of the early churches were built that way. You will also notice that there are two doors for entrance. The one on the left as you approach the church is for the men to enter and the other for women and children.

Some of the churches had only one door and the men and women separated on entering. We will go in on this side. All men sit on this side and all the women on that side. There is no mingling of the sexes in this congregation. That row of benches up there is called the "amen" corner. No women ever sit here. If a man and his wife come in together they seperate. Also courting couples separated on entering. This is the established custom. That little raised plaform with the square post is called the preacher's stand. Sometimes there will be two square posts or maybe three, That is where the preacher stands to preach.

You will notice there is a straight wall behind the preacher's stand and no place for a chair as for an organ and piano. There is no instrumental music and all of the congregation are supposed to sing.

You will notice two cast iron heating stoves and that they use wood fuel. Those funny little contraptions on the walls are candle holders. Fallow candles are the only source of light for night meetings. Meetings are not announced for six thirty or eight o'clock but for early candle light. You see there were no electric lights. Not even kerosene lights.

They depended entirely on tallow candles and most of the meetings were held in the daytime. There is an interesting story related of an incident that occurred in 1866 when the sun was in total eclipse. I believe this happened in August. Rev. Reuben Smith was holding a revival in this church and great interest had been aroused No one seems to have remembered that the sun would be in total eclipse until the time approached. The interest in the meeting was at a high pitch when it began to get dark. The suns light was being overshadowed by the moon. My father operated a little store at the foot of the hill a quarter mile away and noticed the gathering darkness. Then he remembered about the eclipse and thought of the meeting at the church. Hastily grabbing an armful of candles and a box of matches he ran all the way to the church and with helpers soon had the church lighted. Most of the people hadn't noticed the difference and soon the sun gave forth its light again.

Well, it will soon be preaching time and the people are gathering in. You see no women on the mens side and no men on the other side. They keep separate

Nowadays they want families to sit together and occupy the same pew - but not so then. Customs differed in different sections and changing times have altered customs. O Tempora, O Mores.

The circuit rider preaches today and he rides horseback across the ridges and mountains. He has several appointments on his circuit so he doesn't preach here every Sunday. Sometimes he preaches at night and sometimes during the week.

Now, Mr. Editor, I don't want you to make a mistake today. Watch me and what I do, you do. If I stand you stand, if I sing you sing. Oh, you say that you don't know the songs. That's all right, you don't have to know the song but you'll have a chance to sing and when the preacher says let us pray get down on your knees. All the rest do. No one sits upright, whilst the preacher is praying. Nowadays even the minister stands to pray.

Well, you read about the Pharisee standing to pray and he was in a public place. The posture of the man doesn't effect the spirit of his prayer.

The circuit rider has arrived and some one hitches his horse. He enters the church and walks to the preacher's stand. Then he raises both hands in a wide gesture and all the people rise. Then he repeats the lines of the doxology and all the people sing. This being finished they resume their seats. Then the minister opens his Bible and reads the morning lesson. Then he selects his hymn and signals for the people to rise. He repeats two lines of the hymn Amazing Grace, how sweet the sound that saved a wretch like me. All the people standing sing these two lines. The minister then repeats two lines more I once was lost but now I'm found was blind but now I see. Then the people sing these two lines. They stand quietly whilst the minister repeats two more lines These they sing and then calmly wait for two more lines. This continues until all the lines of the song have been used. Then the minister lifted his hands in another gesture and said, "Let us pray." The minister and everybody else went to their knees whilst the preacher prayed then they resumed their seats. Then the preacher selected another hymn the congregation stood and sang the hymn as he repeated it two lines at a time. Most of the people sang soprane, a few sang alto and usually there was a strong bass and tenor.

The airs or tunes were designated as long meter or short meter and there were but little variations and a few other hymns had different airs. The minister [illegible] his hymns and lined them two lines and then the congregation sang the two lines and so on through the song.

There were but few songs sung that were not thus lined.

The minister announced his text and delivered his discourse. After which he lined the doxology. The congregation stood and sang. The minister then pronouced the benediction and the service was ended.

No, the meeting was not over yet, there was only a change in the program. The good women and also the men must needs to visit with each other. They must shake hands with the minister and wish each other. This was their opportunity and they should make the most of it. They had no clubs or organizations, no club houses or other meeting places. No occasion to get together and great each other.

The children, too, were not losing this good chance to meet each other and have a good time but everything was orderly. The circuit rider received many invitations to dinner. The good people of the community also invited each other home with them for dinner. You see this was their principal occasion for meeting with each other and having a good time together.

This is related as a typical rural church meeting of many years ago. There were variations of course with different communities, different occasions represents a true picture. I and different seasons but it have witnessed a few scenes very similar. I have personally heard the minister line the hymns for singing and he held the only hymnal in the church and all the people stood and most of them sang and also prayers. The greater part of the congregation would kneel.

I have also been present in congregations when the people seemed to be in no hurry to leave. They wanted to visit with each other. Today with multiple organizations, clubs, societies and such, with many meetings throughout the week, the greater part of the people are in a hurry to get home and probably to go off on a drive or visit in the afternoon. Anyway times have changed.

Ewing Equipment Company
Ewing, Va.
For
Homelite Chain Saws

These Stores Give CR Green Stamps

Cas Walker's Virginia Food Center
Pennington Gap

Novelty Clothing Co. - Pennington Gap

Pennington Esso - Pennington Gap

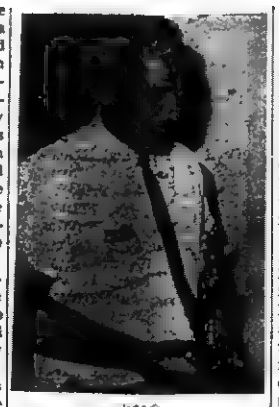

Here's Proof! — F. M. Sturgill was the winner of the fourth flight in the recent golf tournament held at the Lee County Recreational Center.

A previous account of the tournament had listed him as the runner-up in this flight.

He is shown above as he accepts the winners trophy for this flight.

RUSSELL CHAPEL

On Wednesday evening a group of relatives met at the Cumberland Bowl Park for a picnic supper honoring the Minks who came from Missouri and Kansas to be with the family of Mr. W. S. Sergent during the time of his death. Most of the 85 attendance at the picnic were cousins.

Livingston Chapel

On July 19, Mr. and Mrs. E. R. Livingston, Mr. and Mrs. George Livingston and Belinda, all of Dayton, Ohio and Mrs. Bessie Livingston motored to Knoxville. Enroute they stopped to visit with Mr. and Mrs. George P. Moor at Mooresburg. In Morristown, they visited with Mr. and Mrs. Logan Livingston. Also in Morristown they visited with Lucy Johnson. Arriving in Knoxville at the home of Mr. and Mrs. Joe D. Starnes. All of the relatives of Mr. and Mrs. E. R. Livingston arrives soon for a picnic and reunion held on July 20. Numerous relatives and friends from over a wide area were present for the reunion.

REMINDERS!

Jimmy Lee Newman, Jonesville, Glenda Faye Kinser, Jonesville.

NAVY OFFERS

from page one

are appointed midshipmen upon enrollment in college. The college majors which a candidate may undertake are many, and only a few nontechnical professional majors are prohibited. During the summers between college years, midshipmen participate in at-sea training periods which provide practical experience in Naval operations and from which they receive many varied and rewarding experiences. Upon graduation, midshipmen may be commissioned as Ensigns in the U. S. Navy, or as Second Lieutenants in the U. S. Marine Corps.

Investigate this program now by requesting a 1969 regular NROTC bulletin of information from any U. S. Navy recruiting station or from the chief of Naval personnel (pers-B6411), department of the Navy, Washington, D. C. 20370.

ANNOUNCEMENT

Tupperware Dealer Will Be In
Pennington Gap
The Week Of August 5
Persons Interested In Buying Or
Persons Interested In A Tupperware Party
Should Call 546-1637 Or 546-1111

reduce!
Super Slender-X with DCP
THE DRUG SHOP, INC. Pennington Gap, Va.

FOR SALE
Steak & Shake

Located In Jonesville

A Well Established Business Showing A Good Profit, With Opportunity For Expansion

Stock and Fixtures Would Go With The Business

Interested Persons May See Owners During Business Hours

BALANCE YOUR MEALS AND YOUR BUDGET

Alka Seltzer - 49c
Bananas - - - - - Lb. 5c
Giant Size Breeze - - - - - 63c
Texize Fluff Rinse - - - - - 1 Gal. 79c
Wrangler Grill Steaks - - - - 10 - 2 Oz. Size 79c
Frozen Chicken Breasts - - - - 2 Lb. Box 89c
Lay's Pure Lard - - - - - 4 Lb. 49c
Lay's Smoked Picnic - - - - Lb. Whole 39c
DelMonte Catsup - - - - 20 Oz. Bottle 2 for 69c
Lay's Smoked Picnic - - - - - Lb. Sliced 45c
JFG Instant Tea - - - - - - 2 Oz. 69c
DelMonte Tuna Fish - 3 cans $1.00
Aunt Jemima Self Rising Meal - - - - - 25 Lb. $1.19
Colgate Family Size Tooth Paste - - - - - 49c
Martha White Flour - - - - - 25 Lb. $2.19
Texize Aero Spray Starch - - - - 37c

CAS WALKER'S
VIRGINIA FOOD CENTER
Pennington Gap, Va.
Store Hours: Monday thru Thursdays 9 A. M. - 7 P. M.
Fridays and Saturdays 9 A. M. - 9 P. M.

Famous Last Words of 1968

"I always wear safety belts if I'm going on a long trip. But not if I'm just going down to the supermarket. That's right in the neighborhood. What could happen?"
—Kathleen Ferrell (1943-1968)

"Well, personally, I figure if you get in an accident, there's always the chance you might be thrown clear. That sometimes happens, doesn't it?"
—Keith Reinhard (1947-1968)

"Oh, no. Safety belts just make me feel nervous about driving. Besides, they wrinkle your clothes."
—Lois Chappell (1931-1968)

"Not me, man. Just don't like to feel strapped in when I get behind that wheel."
—Michael Gordon (1948-1968)

What's your excuse?

Advertising contributed for the public good.

PENNINGTON AUTO SALES
CLYDE B. EDWARDS Phone 546-2341
FRED GARRETT East Pennington Gap
Dealer License No. 1[illegible]

CLEAN USED CARS

66 BSA Motorcycle, Like New.
66 Suzuki Motorcycle.
65 Volkswagen, Low Mileage, Real Nice.
64 Chevrolet Impala, 2-Door Hardtop, Small V-8 Motor, Automatic Transmission, Radio and Heater, White Walls, Real Sharp.
63 Mercury 4-Door, Power Steering and Brakes, Automatic, Everything Original, This Is A Cream Puff.
63 Ford XL 2-Door Hardtop, 4-In-Floor, Bucket Seats, Red With All Vinyl Interior.
63 Chevrolet Impala 2-Door Hardtop, 327 Motor, Straight Drive, White With Red Interior.
63 Rambler 660, 6 Cylinder, Automatic, 4-Door Sedan.
63 Ford Galaxie 4-Door, V-8, Automatic, Red With Red Interior.
63 Chevrolet 2-Door, 6 Cylinder, Straight Drive, Red With Red Interior.
62 Ford Fairlane 500, 4-Door, V-8, Automatic, Blue With Blue Interior.
62 Corvair, 3-In-Floor.
61 Valiant 6 Cylinder, 4-Door, Automatic, Blue With Blue Interior.
60 Buick 2-Door Hardtop, Green With Green Interior.
60 Renault 4-Door, Straight Drive.
60 Chevrolet, 6 Cylinder, Straight Drive, 4-Door Hardtop.
59 Chevrolet Impala, V-8, Automatic Transmission, 4-Door, Green With Green Interior.
56 Chevrolet V-8, Straight Shift, 4-Door Sedan.
55 Ford ½ Ton Pickup.
54 Ford ¾ Ton Truck 3-Speed Transmission, Flat Bed.
14 Ft. Fiberglass Runabout Boat, 35 H.P. Johnson Motor, Tilt Trailer.

POWELL VALLEY NEWS

"In the Heart of the Beautiful Cumberlands"

48 YEAR ★ NO. 32 | Pennington Gap, Lee County, Virginia, 24277 | Thursday, August 8, 1968 | Eight Pages ★ Ten Cents

VIRGINIA
AUG 12 1968
STATE LIBRARY

Referendum Called For By Supervisors

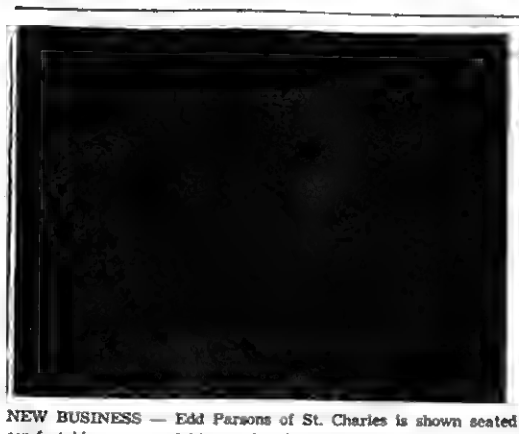

NEW BUSINESS — Edd Parsons of St. Charles is shown seated comfortably on one of his couches he manufactures.

Since November, 1967, this new business has been located in the building formerly occupied by the Shoun Drug Store.

Mr. Parsons has had a wide range of experience in this field. Presently he and two other employees turn out three or four couch and chair sets daily. Soon, he hopes to have a salesman on the road selling to retailers over this area.

Revival To Begin At Meadow Fork Church

Revival services will begin Monday night, August 12 at the Meadow Fork Baptist Church, Keokee, the pastor, Rev. Irvin Milby announces.

The Rev. Ross Terry, evangelist will bring the messages nightly at 8:00 o'clock. There will also be special singing each night.

Everyone is invited to attend.

Frazier Family Reunion August 10 At Cumberland Bowl

The Frazier family reunion will be held Saturday, August 10, at Cumberland Bowl Park, Jonesville.

All Fraziers and their kinfolk are invited to come and bring a picnic lunch.

The gathering will begin at 3:00 p. m.

Featuring - Ralph Smith, Jacquie and Dick Schuyler, Tommy Faile, Maggie Griffin and Wayne Haas.

Fair Livestock Exhibits Will Not Be Judged This Year

Special attention will be given to the display of livestock at the Lee County Fair this year Instead of the usual competition between exhibitors, the livestock to be displayed will be selected in advance of the fair. Only livestock that has been selected prior to the fair will be permitted on the fairgrounds this year. The fair will get underway on Monday, August 26 and continue through Saturday, August 31.

An attempt will be made to have representatives of all of the major breeds of beef and dairy cattle as well as many other classes of livestock.

Persons who have livestock, preferably registered, that they would like to display should contact George A. Lee, Pennington Gap, in order that the proper arrangements may be made.

The schedule of events, already announced, will provide a week of entertainment and education for those who attend.

Of special interest this year will be the Arthur Smith Show to be presented only on Wednesday evening, August 28, at 7:00 and 9:00 p. m. This nationally known group of entertainers will present a typical Arthur Smith Show, that will include music and fun that will appeal to every member of the family.

A feature of interest to the children, as well as their parents will be the Pet Show on Tuesday evening, at which time children are invited to display their pets, regardless of what they may be, so long as they are confined in a cage or on a leash. Attractive prizes will be offered in this category.

On Thursday, the Annual Lee County Fair Beauty Pageant will be held. This event will include contests for the older girls as well as the younger girls. Suitable prizes in both categories will be awarded Those desiring further information on the beauty contest should contact Mrs. Cuma Hays or Mrs. Glussie Pope.

Saturday afternoon and evening will offer a full measure of entertainment for those who like a Horse and Mule Pulling

turn to page eight

Jonesville Camp Meeting August 19-25

The Jonesville Camp Meeting will begin Monday, August 19 at 8:00 p. m. at the Camp Ground, two miles west of Jonesville, and continue through August 25, with services at 11:00 a. m. and 8 00 p. m. on that date.

Evangelist for the meeting will be Dr. George A. Fallon, Executive Secretary of Field Service for the General Board of Evangelism of the United Methodist Church.

Music Director for the Camp Meeting will be Mr. Lundy Lovelace, Director of Music at The Red Bank United Methodist Church, Chattanooga.

Further details of the Camp Meeting program will be announced next week.

REMINDERS!

World War One Veterans will meet Saturday, August 10-12 30 p. m., at Shelburnes. All veterans and their wives are invited

Lee Valley Rebekah Lodge No. 33 is having its anniversary supper Saturday, August 10 at 6 p. m. at the Lodge Hall. All members are urged to attend and bring plenty of food.

Flatwoods Community Club regular meeting Saturday, August 10. 8 p. m. at Flatwoods High School.

The Holston Conference witness team will be at the First United Methodist Church, Jonesville, Friday, August 9, at 2 p. m.

Scouters To Attend Training Conference

BOYPOWER 76, the 8 year Long Range Plan of the Boy Scouts of America, which will begin January 1, 1969, will be the basis for a week's training in August for the professional staff of the Sequoyah Council.

turn to page eight

Two questions that have been hanging fire for some time were brought to a head yesterday at the regular meeting of the Board of Supervisors.

The Board, voting three to two passed a resolution calling for a referendum on the County Board Form of Government for Lee County.

In other action, the Board passed a resolution also by a vote of three to two that would locate the proposed Lee County Public Health Center in Pennington Gap.

Board members did not line up in the same manner on both of these questions.

The resolution, presented to the Board by Dr. Beryl Owens of Rose Hill reads as follows:

WHEREAS, it is the sense of this Board that the people of Lee County, Virginia should be permitted to vote on the question "Do you approve of the adoption of the County Board Form of Government by this County?"; and

WHEREAS, without stating or taking any position for or against the County Board Form of Government for the County, this Board does respectfully resolve as follows:

BE IT RESOLVED, that the Board of Supervisors of Lee County, Virginia, pursuant to Section 15.1-698 of the 1950 Code of Virginia, as amended, does hereby ask that the Judge of the Circuit Court of Lee County, Virginia order that a referendum be held on the question of adopting the County Board Form of County Organization and Government provided for by Title 15.1, Chapter 14, Article 5 of the 1950 Code of Virginia, as Amended, pursuant to Section 15.1-698 of the 1950 Code of Virginia, as Amended.

BE IT FURTHER RESOLVED, that this Board respectfully recommends unto the Judge of the Circuit Court of Lee County, Virginia that said referendum be held at the General Election in Lee County on the 5th day of November, 1968.

BE IT FURTHER RESOLVED that a copy of this Resolution be filed with the Judge of the Circuit Court of Lee County, Virginia immediately and

turn to page four

Lee County's Ohio Reunion August 25

The annual Lee County reunion for Ohio will be held Sunday, August 25, at Indian Riffle Park, in Kettering, East Stroop Road (Southeast Dayton), J. C. Moore, president of the organization announced this week. Audie Bradham, formerly of St. Charles, will be the speaker.

This Ohio reunion was started about 1963.

All Lee Countians are invited to attend.

Shrine of Methodism To Be Restored

United Methodists and friends will gather at historic Edward Cox house near Bristol, Tennessee, on Saturday, August 17 to celebrate the completion of the first phase of the restoration of this shrine of Methodism in the Holston Valley. This residence, built in 1774 near Bluff City, was the place where Methodist Bishop Asbury met with his ministers on five of his eleven trips through the Holston territory.

The Commission on History for Holston Conference has been engaged in preserving four special places of historic meaning connected with the early

turn to page eight

P. D. Kennedy, 68 Dies In Hospital

Parkis D. Kennedy of Wise, 68, died unexpectedly, early Friday morning, July 26, in a Johnson City Hospital, where he had been rushed for emergency treatment.

In his youth, Kennedy was a teacher in Dickenson County Schools and worked in his father's law office. He served as cashier of the First National Bank of Wise.

For 35 years, he was associated with the Kennedy's Piggly Wiggly Stores, Inc., a business of which he later became President.

Mr. Kennedy was also active in the coal business.

An active Mason, Mr. Kennedy was also a member of the Odd Fellows Lodge. He served several terms on the Board of Directors of the Johnson Memorial Hospital in Abingdon.

He is survived by his wife, Mrs. Inez Johnson Kennedy.

Other survivors are six sisters, Mrs. Mary Rose and Mrs Lucy C .Long, both of Coeburn, Mrs. Esta Banks, Atlanta, Ga., Mrs. B. D. Vicars, Taylor, Michigan, Mrs. Peggy McReynolds, Hampton, Va., and Mrs. Jacqueline Houston, Fairfax, Va.; four brothers, N. B. Kennedy of Wise, Henry Kennedy, Detroit, Michigan, Joseph Kennedy, Belleville, Michigan and Theodore Kennedy, Manassas, Va., and several nieces and nephews.

Funeral services were held Sunday afternoon, July 28 at the Wise Baptist Church, Rev. Ray Allen officiating. Burial followed in the Wise Cemetery.

The active pallbearers were Piggly Wiggly store managers.

Teachers Listed

County Schools Open Monday, August 26

Lee County School bells will ring on Monday, August 26, and the doors will open on that day, welcoming students to the opening day of the 1968-69 session, Superintendent John Richmond has announced.

Teachers for the coming year are listed below.

DRYDEN HIGH SCHOOL

J. C. Wolfe, Principal; Mary Virginia Flanary, Jayne A. Cox, Betty Sue Quillen, Nell E. Carter, Kitty H. Livesay, Harold A. Burgin, James H. Gibson, Jack G. Keith, Grace C. Davis, Mary A. Shugart, Henry J. Peters, Jr., Paul David Gilbert, Sada G. Bishop, Sally M. Miller, Monnie D. Orr, Fannie Hatcher, Edith Jessee, Pearl Cox, Ruby Bailey, Maebird Blair, Stella Orr, Lucile Orr.

KEOKEE HIGH SCHOOL

Rufus Fugate, Principal; Kita Gregory, Bruce Catron, James Bledsoe, Clyde E. Neff, Octavia Dinsmore, Diana H. Morefield, Mary C. Morris, L. C. Gilbert, David Willis, Lana T. Sergent, Reba C. Carter, Inez Scott, W. M. Daugherty, Beulah Bobrosky, Sylvia Sergent, Nell M. Carter, Patricia A. Sweet.

ROBBINS CHAPEL ELEMENTARY

Robert W. Mullins, Principal; Eva C. Parsons, Sarah O. Parsons, Alice Lucas.

JASPER ELEMENTARY

John Audia, Principal; Louise N. Willis, Faye B. Myers, Zella

turn to page four

One died and two were seriously injured in this new 1968 model Camaro when it left the highway and plunged over a steep embankment late last Saturday night.

Funerals Today For H'way Accident Victims

Three have died on Lee County highways since last Saturday. A St. Charles High School senior; a 79 year old Woodway man and a 38 year old Duffield man are dead as a result of accidents on the highway.

Two separate accidents took the lives of the three. The accidents involved only one car each. In each case the cars left the highway and plunged down an embankment.

Gary Lynn Jessee, 17 died early Sunday morning of injuries suffered late Saturday night when the car in which he was riding left Virginia highway 352, just south of St. Charles and plunged down a steep embankment.

Two other persons were injured in the accident. Danny Campbell, 13, the son of Mr. and Mrs. William W. Campbell of Pennington Gap, is said to be considerably improved. He is confined to a Kingsport hospital.

Hurley Hendricks, who had just returned from Vietnam, the owner of the car in which the accident occurred, is said to be in satisfactory condition. He has been moved to Veterans Hospital, Johnson City.

The car, a new Camero was totally demolished It had just been purchased earlier in the week.

George Freeman, Sr., 79, Woodway, and his grandson, Junior Earl Clark, 38, died early Tuesday morning when their car plunged over an embankment on U. S Highway 58, on the south side of Wallens Ridge, striking a tree. Both men were apparently killed instantly. Clark was driving the car.

Jessee Funeral Today

Gary Lynn Jessee would have been a senior at St. Charles High School this year. He is survived by his parents, Mr. and Mrs. Wright Jessee, St. Charles; a sister, Mrs. Charlotte Patton, Germany and a brother, Randall Jessee, St.

turn to page eight

Town Garbage Dump Not For Use Of Other Individuals, Organizations

Unauthorized disposal of garbage, dead animals and refuse at the Pennington Gap city dump, located on county road 630, in the Big Hill Community has brought about numerous complaints to the Lee County Health Department, resulting in a warning to the Town and the general public.

It is pointed out that site of the garbage dump is leased to the Town of Pennington Gap, by E. P. Carter. No other person, town, county or governmental agency has any authority to dump trash at this site.

A warning is issued to the effect that anyone caught dumping trash on Big Hill at the Pennington Gap city dump will be prosecuted to the fullest extent of the law. This warning is issued by the Town of Pennington Gap and E. P. Carter.

The letter from Dr. G. C. Honeycutt, Jr., Medical Director for the Lee County Health Department stated:

"As a result of numerous complaints an investigation was made, by Lee County Sanitarian L. L. Hartley and Mr. J. F Tolley, Regional Sanitarian, on 7|31|68, of the area presently used by the town of Pennington Gap as a refuse dump. This property is located on county road 630 and is owned by Mr. Edward Carter, Pennington Gap, Virginia, a part of which is allegedly leased by the town of Pennington Gap.

This investigation disclosed the presence of three dead and decaying animals; a dog, a hog, and a large turtle. Failure to bury or properly dispose of dead animals is a violation of Virginia Health Laws as provided in Article I, section 37-7-.1.

It is urgent that you correct this potential health hazard immediately in order to safeguard the health of citizens of Lee County as well as to comply with the Virginia Health Laws. You are therefore advised to bury or destroy, in an approved manner, these dead animals by 8 6 68. At that time another inspection of this site will be made and if you are still in violation, the matter will be referred for appropriate legal enforcement.

Sincerely yours,
G. C. Honeycutt, Jr., M.D.
Medical Director

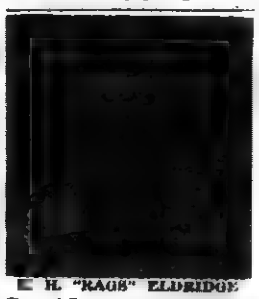

E. H. "RAGS" ELDRIDGE

St. Chas. Man Has "Rags to Riches" Experience

E. H "Rags" Eldridge, 75 years of age and a former resident of St. Charles, has

turn to page five

Good Farming

by Joe P. Lyle

A large saving can be made by adding urea to silage for cattle. The following article prepared by C. C. Mast, professor of animal science at V P I gives information on how to use urea.

"Silage is low in protein so ways must be found to add protein to the rations. This is done quite often with breeding herds by feeding the animals some legume hay. A more re-

turn to page eight

Invoking the blessing of the Great Spirit — John Pierce, one of Troop 382 famed Indian Dancers, stands with outstretched arms and eyes lifted to the skies as he asks for the blessing of the Great Spirit during the campfire ceremony last Saturday night that brought to a climax the Wilderness Trail Camporee at Cumberland Bowl Park. See other pictures, page three.

Scout Camporee At Cumberland Bowl Park Is Big Success

The Wilderness Trail Camporee held at Jonesville's Cumberland Bowl Park last Friday, Saturday and Sunday was termed a "big success" by both Boy Scouts and their leaders. All phases of the program went smoothly Even the weather favored the entire event.

Participating in the event were troops from Kingsport, Clinchport, Hawkins County, Woodway, Pennington Gap and Jonesville This was an activity of the Cherokee District of the Sequoyah Council.

The climax of the event came Saturday evening when the impressive campfire ceremony brought recognition to the troops and individuals scoring highest in the various contests and events

Awards to the highest scoring patrols were the Eagles and Colts of Troop 250, Kingsport and the Eagles and Vikings of troop 88 of Jonesville.

Troop scores were as follows: 1st 88 and 250, 3rd 382, 4th 145, 5th 383, 6th 289.

Contest placings were - Pancake race - 382, Eagle Patrol, Log Rolling - 1st - Troop 88, Eagle Patrol, 2nd Troop 383,

turn to page eight

Forty-eighth Year
POWELL VALLEY NEWS
Published each Thursday by
POWELL VALLEY PRINTING COMPANY

NATIONAL NEWSPAPER ASSOCIATION 1968 AFFILIATE MEMBER

Entered at the Post Office at Pennington Gap, Virginia as Mail Matter of the Second Class.

Subscription: $3.00 a year in advance in Lee County; $4.50 a year in advance outside Lee County.

Today's Meditation

From The Upper Room

Read Nehemiah 2:1-8

So built we the wall, . . for the people had a mind to work. (Nehemiah 4.6)

So often we have seen that God works through surrendered lives, for such lives have a power which is not of this world God used them to make the world into a better world.

All around us we see the earth seething with greed, hatred and wars How can we improve existing conditions?

Immediately we think of Nehemiah, that God-fearing man of the Bible, and the people who returned home from exile. They found the wall of Jerusalem broken down. As they began to rebuild it, the onlookers scoffed and said it could never be repaired. But the builders were not discouraged. Directed by their leader Nehemiah, they kept right on rebuilding until they completed the wall. There was not one breach left open.

Why this success? "The people had a mind to work" The meaning is clear. If we want a better world, we must have a mind to work side by side with one another, under the leadership of Christ, our master workman.

PRAYER: God of our fathers, grant that we may have the vision and the courage to build sturdy walls of defense against the forces of evil that surround us today. In Christ's blessed name. Amen.

THOUGHT FOR THE DAY

A better world begins with us — you and me.

Mrs. J. Hardin Neal (Virginia)

Copyright — The Upper Room

FLOWERS
FOR ALL OCCASIONS
Pennington Flower Shop
Pennington Gap, Va.
Mr. and Mrs. Willard Barbour
Owners
Phone Day or Night 546-2481

San Antonio — Patrick O Ruth, formerly of Pennington Gap, has been commissioned a second lieutenant in the U. S. Air Force upon graduation from Officer Training School (OTS) at Lackland AFB, Tex.

The lieutenant, selected for OTS through competitive examination, is being assigned to Reese AFB, Tex., for pilot training.

Lieutenant Ruth, a graduate of Pennington High School, received his B. S. degree in mathematics in 1968 from East Tennessee State University.

Grabeel Reunion Elects Officers

The descendants of the late Josephus Grabeel and Sarah Carter Grabeel and Rebecca Sims Grabeel met Sunday, August 4, 1968 at the Cumberland Bowl Park, Jonesville for their 21st annual family reunion.

A very delicious lunch was served and enjoyed by all After feasting and pleasant visiting together, a short business meeting was held and the following officers were re-elected:

President, Dan Grabeel; Vice-President, Don Grabeel; Secretary and Treasurer, Bill Rowlett.

A motion was made and carried that the reunion be held next year at the same place and time.

A large gathering, including many guests were present for the reunion.

MRS. NOEL FELDE

Miss Turpen bride of Mr. Felde

Carol Wayne Turpen daughter of Dr and Mrs N C. Turpen of Albuquerque, New Mexica, recently became the bride of Spc. 4C Noel M. Felde of Monterey, Calif., in a double-ring ceremony read at the University of New Mexica Memorial Chapel

Mrs. Turpen, mother of the bride, is the former Elizabeth Kelly and daughter of the late Mr and Mrs. J. Patton Kelly of Pennington Gap She is presently director of music at Manzano Day School in Albuquerque. Dr. Turpen is Deputy Superintendent of Albuquerque Public Schools and formerly superintendent of schools in Lexington, Ky.

The bridegroom is the son of the Reverend Mr. Maurice Felde of Louisville, Kentucky, and the late Mrs Felde. He is of a family of musicians who perform chamber music on tour in this country.

Vocal selections for the service sung by Michael Turpen, brother of the bride were: Schubert - "Mein" and "The Question", Schumann "Der Nussbaum"; Brother James Air "Come to Me, Bend to Me" from Brigadoon; hymn "So Near to God Am I."

Among the prenuptial numbers played by the organist was the great hymn "Be Thou My Vision."

For the processional music the organist played Beethoven's "Joyful, Joyful, We Adore Thee" and the music which was played in Westminster Aubey for the Queens wedding.

The recessional consisted of an allegro movement from Handel's "Water Music."

Donald Turpen, also a brother of the bride, served as usher.

Mrs. Felde played violin in the Albrequerque Symphony Orchestra and received a Bachelor of Fine Arts degree from the University of New Mexico as a violin major She received her master's degree in voice from the University of Louisville in Louisville, Kentucky.

Last year Mrs. Felde was instructor of voice and violin at the University of Northern Iowa in Cedar Falls.

Carol will be remembered as having contributed to the worship services at churches in this area when visiting her grandparents.

Both the bride and groom were violinists with the Louisville Symphony Orchestra Felde is a Russian language specialist with the United States Army Special Services The couple are now at home in Monterey, California.

San Antonio, Texas — Airman Ronnie Jones has just completed 6 weeks of basic training at Lackland Air Force Base where he fired expert with the M-16 rifle. He is now stationed at Shepard Air Force Base, Texas for 13 weeks of technical training. His wife, Philana, is presently living with his grandparents, Mr. and Mrs. Clarence Morrison of Route 2, Jonesville.

STICKLEYVILLE

John Henry Plaster of Dayton, Ohio is spending a weeks vacation with his mother, Lena Plaster.

Mr. and Mrs. Bobby Sage have returned to their home in Dayton after spending a three weeks vacation with their parents, Mr. and Mrs. A. L. Sage of Stickleyville and Mr. and Mrs. C. E. Brookshire of Kingsport. While home Mrs. Sage was honored with a stork shower on July 26 at the home of Mrs. E. J. Cox. Hostess were Margaret Sage and Ruby Cox. Various games were played and prizes given away. Refreshments were served to approximately 65 people The gifts were then opened. The honoree received many nice and useful gifts.

Mr. and Mrs. F. L. Freeman are the proud parents of a baby boy, weighing 7 lbs., 8 ounces, born August 3rd. He has been given the name Richard Lee. Maternal grandparents are Mr. and Mrs. Curtis Miles, and paternal grandfather is George Freeman.

Mr. and Mrs. Bill Sage of Anadarko, Oklahoma, and Mr. and Mrs. Sherman Johnson of Bristol were recent visitors of Mr. and Mrs. A. L. Sage.

Mildred Hall, Brenda Rasnic, Debbie Bowen and Echol Stout attended a singing at Rye Cove Sunday.

Two Attend Richmond Meeting

The State Technical Action Panel (TPA) recently held a meeting in Richmond to discuss the need for Farmers Coops to assist small farmers. Representatives of counties in the state with a large number of small farmers with the state Committee to exchange ideas on wages the farmers might use cooperative to improve their income.

Mr Carson Lawson of the Blackwater Community and Leonard D. Rorrer. County Supervisor for the Farmers Home Adminstation attended the meeting. Rorrer stated that the Lee County Technical Action Panel is planning to hold a similar meeting in Jonesville in September to determine the interest and needs of Lee County. Details of the meeting will be announced later.

ST. CHARLES

Mr. and Mrs. Ciseel E. Cowan, and daughter, Maren of Maywood, Calif., are visiting Mr. and Mrs. J. J. Cowan of St. Charles for a few days.

Tripoli, Libya — Technical Sergeant Coy K. Martin, Jr., (right), son of Mr. and Mrs. Coy K. Martin, Sr., of 607 Joslyn Ave., Pennington Gap, is decorated with the U. S. Air Force Commendation Medal at Wheelus AB, Libya. Sergeant Martin received the medal for meritorious service as a radio equipment technician at Richards-Gebaur AFB, Mo. He was cited for his outstanding professional skill, knowledge and initiative. The sergeant is now at Wheelus with the Air Force Communications Service. A graduate of Pennington High School, he attended the University of Kentucky. His wife, Bonita, is the daughter of Mrs. Juanita Moore of Roby, Tex. Major Preston R. Thompson, 1950th Communications Squadron commander, makes the presentation.

Ewing Equipment Company
Ewing, Va.
For
Forage Harvesters

Tastes like home churned!
Get country-fresh flavor . . .
Pet Buttermilk

Clean up with the Unbeatables
FINAL CLEARANCE '68 PLYMOUTHS

• Great year-end buys from those unbeatable guys • Furys, Satellites, Barracudas, Valiants
• Beep-Beep a Road Runner! • Everything goes to wind up the best selling year in Plymouth history
• Act now while there's a good model and color selection

FOR YEAR-END CLEARANCE BARGAINS ON THE SUCCESS CARS OF THE YEAR YOU GOTTA SEE THE UNBEATABLES

AUTHORIZED DEALERS CHRYSLER MOTORS CORPORATION

ROLLER MOTOR CO.
1901 E. Morgan St. Pennington Gap, Virginia

JONESVILLE AUTO SALES
Church St. Jonesville, Virginia

Dagwood's having a luv-in

...he's in love with his no-frost electric refrigerator-freezer that now holds more than ever before!

More storage space inside . . . but the floor space stays the same! Buy food at bargain prices — store it in your new electric refrigerator-freezer — be ready for meal-time menus and emergency snacks. And *electric* refrigerator-freezers never need defrosting in either compartment. Visit your dealer for complete details on a dependable electric refrigerator-freezer . . . you'll love what it does for you!

COSTS LESS TO LIVE BETTER ALL ELECTRICALLY
OD OLD DOMINION POWER COMPANY
Six rate reductions since 1962

Gymanastics and other types of games and fun were an important part of the Camp Happi-Lee program.

These boys enjoyed the final week at Camp Happi-Lee, a special education camp held in Cumberland Bowl Park, Jonesville.

Camp Happi-Lee Ends Season

Camp Happi-Lee, a Special Education Camp, held at Cumberland Bowl Park, from July 1 - July 26, was sponsored by the Lee County School Board.

The entire program of camp Happi-Lee revolved around the theme "Around Lee County in Five Days."

The teachers adhered to this theme and carried it out in the classes. The objective of this theme was to present to these Lee County children their own county, to see its scenic beauty, to appreciate its heritage and to develop pride in their home county.

The four classes taught were: speech, crafts, games and swimming. Each afternoon all children participated in the excursions around Lee County. These trips were: Cumberland Gap National Historical Park, the Indian Mound on Route 58, the Powell Valley River, the Pet Milk Company in Big Stone Gap, the zoo, the old Gibson House of pre civil war ear, National Bridge, all in and around Jonesville. They also visited the Ben Hur Vocational School, together with explanation of how and when entry into the school is accepted. They viewed the outdoor drama "The Trail of the Lonesome Pine."

The night programs were informative and interesting. These programs included: group singing, Indian dances, movies, cookouts, Smokey the Bear, races and relays, group games and a talk by a local cosmetologist.

At the end of each meeting a short devotional was presented and "Kum-b-Yah" was sung just before going to bed.

Each Friday afternoon a short program was presented for the benefit of interested parents and friends. The children were given a large manila envelope containing pamphlets and other items representing the weeks activities. Each child was given an award for excellence in some area of activity. The last group of campers who were boys ages 10-15 received the following awards:

Best All Around Camper - Bruce Gates; Most Improved Over All Camper - James Evans; Best Camper In Group I - Douglas Price; Best Camper In Group II - Mike Hazelwood; Best Camper In Group III - Gary Harless; Best Camper In Group IV - Stephen Vernon; Best In Crafts - Junior Metcalf; Most Improved In Crafts - Roger Davis; Best In Speech - Jimmy Ely; Most Improved In Speech - David MacFarland.

Best In Games - Kenny Wolliver; Most Improved In Games - Eugene Underwood; Best In Swimming - Cletis Wells; Most Improved In Swimming - Jeff Gibson; Eager Beaver - John Stedham; Most Cooperative - Elmer Garrett; Most Cheerful - Ben Vernon; Friendliest - Tommy Gibson; Most Content Boy Camper - Charles Belcher; Best Table Manners - Gary Carter; Neatest - Johnny Wollver.

Best In Wrestling - T. J. Harless; Best Listener In Camp Activities - Danny Carter; Most Curious - Ronnie Price; Best Hustler - Stanley Crusenberry; Most Reverent - Junior Price; Best Helper In Cabin Clean Up In Cabin I - Danny Vanover; Best Helper In Cabin Clean Up Cabin II - Jack Harless; Best Mixer - Billy Wells; Most Mature Camper - Jimmy Harless.

The Lee County Schools wish to express their appreciation to several agencies and people who assisted with the camp, e.g., Welfare Department, Health Department, Community Action Agency, Headstart, Home-Making Centers, Boy Scouts, Forestry and Agricultural Agencies in Jonesville and Big Stone Gap, Mrs. Creed Kelly, Neal Barber, the Jonesville Agriculture Division, the N.Y.C. Agency, Jonesville City, Mr. Charles Couk and Park personnel for the use of its park.

The director was Mr. Will Andrews and assistant director was Mrs. Marjorie Cardwell.

The teachers included a speech therapist: Mrs. Marjorie Cardwell, Arts and Crafts: Mrs. Fanny Hatcher, Games: Mr. Jack Keith; Swimming: Miss Martha Choate.

The counselors were: Gail Homles, Jane Shubert and Dennis Roop. The home-camp coordinator was Miss Betty Orr.

SPORTS SPECIMENS — Charles H. Roop, of Jonesville, sorts out some of the specimens he used in his research during the Summer Secondary Science Program at Virginia Tech. Roop, son of Mr. and Mrs. Harold Roop, Route 3, Jonesville, was studying entomology as part of the program.

ROSE HILL

Mrs. Frances Chadwell and Mrs. Orville Cole attended a lunchroom school in Wise at the J. J. Kelly High School for three days last week.

Dr. and Mrs. Dane Seale, Logan and Beth, Charlottesville are visiting their parents, Mr. and Mrs. John Seale and Mr. and Mrs. H. T. Ritiche.

Mr. and Mrs. T. B Fugate attended the State Democratic Convention in Roanoke and visited Mr. and Mrs. T. E. Bacon in Lynchburg last week.

Mr. and Mrs. Walter Kesterson, Clearwater, Fla., are visiting his mother, Mrs. Wheeler Kesterson this week.

Mr. and Mrs. T. E. Testerman Oak Ridge and Lynda are guets in the T. F. Fugate home this weekend.

Mrs. Edgar Crockett, Indianapolis, Mr. and Mrs. Bertus Lee, Janice, Kenn, and Shelia, Rockville, Md., Mr. and Mrs. Thomas Sausey and family, Sunberry, Pa., are visiting the David L. Fee and the Roy Debusk families this week.

Mr. and Mrs. O. V. Debusk and family, Salem, Va., were weekend guest of their parents, Mr. and Mrs. Earl Flanary and Mr. and Mrs Spike Debusk.

Mr. and Mrs. Draper Hounshell and family, Rockville, Md., are guests of Mr. and Mrs. Bob Hounshell for this week.

Mr. and Mrs. Don Clark and family, Dayton are vacationing with her parents, Mr. and Mrs. Jim Catron.

Betsy Ross Stickley, Mr. and Mrs. Joe Smiddy and Elizabeth, Wise, are visiting in Kansas City, Kansas with Dr. and Mrs. Joe Frank Smiddy and Joe Carl.

Mr. and Mrs. Horald Stevenson and Mrs. Mary McLee Moore, Marion, Va., were Sunday guests of Mr and Mrs. T. B. Fugate.

Mr. and Mrs Arch Taylor are attending the Republican Convention at Miami, Fla.

Betty Cloude, and Jeanne Smith, Dayton were the weekend guests of Mr. and Mrs. Lester Cloude and family.

Mr. and Mrs. Roy Ball, Smith, Ky., were business visitors in Rose Hill on Saturday.

Rev. and Mrs. Taft Franklin are on an extended vacation for the month of August.

Mrs. Sam Berry and family accompanied her parents, Mr. and Mrs. Oscar Smith home from Charlottesville and will visit relatives here for this week.

Miss Myrtle Rosenbaum was in Johnson City on business Wednesday.

Mary Stickley spent last week in Carmel, Ind., as the house guest of Mr. and Mrs. J. C. Wolfe and Edward. Other guests of the Wolfe's were Mr. and Mrs. Robert Farmham and family, Oak Ridge.

Mrs. D. H. Harris and Randy, Mrs. Debbie Harris and daughter, Knoxville spent Sunday with Mrs. Maude McDaniel.

Mr. and Mrs. Tommy Baker and children, Rockville, Md., are vacationing with their parents, Mr. and Mrs Tom Baker, Sr., and Mr. and Mrs. Dewey Hounshell.

Robert Hounshell employed in Detroit spent the weekend with his family.

Mr. and Mrs. Frank Newton and family, Detroit are vacationing with their families this week.

Ernest Marcum is reported much improved after a leg amputation in Holston Valley Community Hospital, Kingsport.

I. C. Haley is a patient in Holston Valley Community Hospital, Kingsport for surgery.

Lydia Gibson and Eugene Gibson, Cininnati are visiting their parents, Mr. and Mrs. Bruce Gibson this week.

Mr and Mrs. Robert Sass, Detroit, are visiting Mr. and Mrs. Dallard Surber

Mrs. Ethel Bown, Detroit is visiting her family in this area.

Jerry Harber, Avery Doyle, and Bob Davis visited Oval Ramsey at the Veterans Hospital, Johnson City, Sunday.

Mrs. J. B. Wampler and John Richmond, Martinsville, Va., spent Saturday as the guests of Mrs. Fannie Richmond.

Mrs. Eva Parks, Loyall, Ky., visited Charlie Yeary last week.

Mrs. Dorcie Riley spent last weekend with her son, Johnson Riley.

Miss Edna Tritt, Kingsport spent last week bisiting friends in this area and in Harrogate. She was a former teacher of this area.

Dan Richmond, Lynchburg, was a business visitor last week.

Mrs. Ola Lowe and Mr. and Mrs. Conley Carter, Dayton visited friends here last week

Mr. and Mrs. Guy Mise and son have moved into the Lucy Bales apartments.

Mrs. Thelma Rosenbaum, Bristol is spending this week as the house guest of her sister, Mrs. Henry Campbell.

Mrs. Taft Bales, Mrs. Maude Bales, Pete Williams, Mrs. W. C. Southern, Sr., and Miss Florence Bayless visited Mr. and Mrs. B. E. Sutton and Miss Adelit McLin in Abingdon Wednesday. Miss Adelia has been in the hospital for six weeks and is improving at the Sutton home.

Mrs. Ewing Musick, Jonesville called on Mrs. T. E. Lovens Thursday afternoon.

Mrs. Charisie Garrett, Knoxville spent this weekend with Mrs. Mildred Garrett and family.

CLINCH HAVEN FARMS Incorporated

Producers and Distributors of
Grade A Milk and Dairy Products

Breeders of Purebred Holstein-Friesian Cattle
Dial 523-1749 Big Stone Gap, Va.

Lee - Ford, Inc.

"We Service What We Sell"

Ford Is Again and For The Past Eleven Consecutive Years

Lee County's No. 1 Seller

In July, Lee-Ford Sold Over 100 Cars and Trucks. Therefore We Have A Heavy Stock Of Top Quality Used Cars and Trucks New 1968 Ford Cars and Trucks Can Now Be Bought At Lee-Ford At Almost Cost. Buy A '68 Now and Save. It Is Expected That 1969 Models Will Show A Price Increase For Two Reasons. First, Steel Prices Are Up. Second, More Required Safety Features Will Bring About A Price Increase In New Cars

We Can Still Get About What You Want In The Way Of A Car Or Truck

Come In and Look Over Our Stock Of Used Cars and Trucks. We Can Now Save You Hundreds Of Dollars

68 Ford ½ Ton Pickup, With Fiberglass Pickup Truck Bed Cover, 16,000 Miles, Locally Owned by Charles Cox

66 F-100 Ford Pickup, V-8, Custom Cab, 16,000 Actual Miles, One Local Owner, Noah Bell.

66 Ford F-100, V-8 Pickup Truck, Green and White, Long Wheel Base, Locally Owned Mrs. Lucy Short, Very Low Mileage.

66 Ford F-100, 6 Cylinder, Long Wheel Base, Low Mileage, Clean, Like New, Bought New By Warren Cottrell.

62 Chevrolet ¾ Ton Truck, Like New Tires, New Paint, 4-Speed Transmission.

60 Chevrolet ½ Ton Extra Clean, Owned By Elbert Jessee.

60 Ford ½ Ton Pickup, 45,000 Actual Miles.

62 Ford F-600, 2 Ton Truck.

58 Chevrolet 2 Ton Truck, Long Wheel Base, Like New, 14 Ft. Bed, Owned By Tommy Livesay.

2 - 59 International ¾ Ton Trucks.

60 Ford F-600, 2 Ton Truck, Good Farm Truck.

LEE-FORD, INC.

Dealer License No. 1548
PENNINGTON GAP, VA.

MAYTAG

PENNINGTON

Hardware & Furniture Co.
Pennington Gap, Gate City and Big Stone Gap

Flowers SAY IT FOR YOU

Leon and Hazel Newman, Managers

Phone 546-2571
Day or Night

Norton Floral Of Lee Co., Inc.
Pennington Gap, Va.

Custom Made Drapes

Quality Carpeting

CALL US FOR FREE ESTIMATES ON DRAPES AND CARPETS

THE FARM STORE
"Everything For The Farm And House"
Jonesville, Va.
Phone 546-1441

WANT ADS!

Restaurant management position wanted. Woman with 7½ years experience. Phone 546-[illegible].
Adv. No. 31-4t.-pd.

BLUE Lustre not only rids carpets of soil but leaves pile soft and lofty. Rent electric shampooer $1. Bledsoe Hardware, E. Morgan Ave., Pennington Gap.
Adv. No. 32-1t.

FOR SALE — Cab-over camper for pickup truck, like new, sleeps four, only $650. Pickup truck already gone. Call 367-2681.
Adv. No. 30-TF.

LONG-TERM LOANS
FEDERAL LAND BANK LOANS
SHORT-TERM LOANS

Production Credit Loans. Money for your farm, farm home and farm family needs. You pay only simple interest 'or the actual time you use the money Call or visit us today. Farm Credit Office, Big Stone Gap, Va. O. F. Stickley, Mrg., Telephone 523-1341.
Adv. No. 1-TF.

FOR HIRE — Bulldozer, Hilift loader and air compressor. Call or see Orville Kelly, Ben Hur. Phone Jonesville 346-2154.
Adv. No. 46-tf

No Hunting, No Trespassing Signs For Sale at Powell Valley News, Phone 546-1210, Pennington Gap.
Adv. No. 37-TF

IF YOU NEED COAL AND WOOD — Call 546-1953. Also general hauling. Daniel Cox and Son.
Adv. No. 10-TF.

PLUMBING Supplies and Service, Call 546-1225 or 546-2638.
Adv. No. 3-TF.

Registered Hereford bulls for sale, 2 year old and yearlings. Also some registered Hereford heifers. See Robert S. Orr, Road No. 642, Dryden, Va., or phone 546-1611.
Adv. No. 16-TF.

MONUMENTS and MARKERS — Stones of any size or design. Cemetery Lettering. All work guaranteed. Buy from us and save. Hyden Monument Works, Rt. 2, Pennington Gap at Woodway.
Adv. No. 24-TF.

SEE OTHER CLASSIFIEDS
On Page Five

ORDER OF PUBLICATION
VIRGINIA:

In the Clerk's Office of the Circuit Court of Lee County, the 12 day of July, 1968.

Alvin H. Barker, Vera Barker Trigg, Complainants.
Vs. In Chancery
Robert Jones, Jr., 2300 Keenan Avenue, Dayton 4, Ohio, Elkanah Wayne Jones, 1706 East Tucker Blvd., Arlington, Texas, Burnice Jones, 1504 Twining Avenue, Anchorage, Alaska, Defendants.

The object of this suit is to obtain a partition of the lands of E. D. Barker, deceased, in some method prescribed by law, and if such be impracticable, that the property be sold by the Court in this cause and the proceeds divided among those entitled thereto in accordance with their particular interest in said property or the proceeds thereof.

An affidavit has been made and filed that the defendants are not residents of this state, it is ordered that they appear before this court within ten days after due publication of this order and protect their interests herein.

An Extract - Teste:
Emory H. Crockett p. q.
Jonesville, Va.
Arthur T. Burchette, Clerk
by Patricia H. Rasnic, Deputy Clerk
Adv. No. 29-4t.

All types of Plumbing and Heating Supplies. "WE SELL THE BEST, AND REPAIR THE REST." FREE ESTIMATES. Cress Heating and Plumbing, Pennington Gap, Va., Phone 546-2423.
Adv. No. 24-TF.

Ford TRACTORS EQUIPMENT
Authorized Service
GENUINE PARTS
Lee Tractor and Implement Co.
Jonesville Phone 346-2022

STOP THAT ITCH!
IN JUST 15 MINUTES,
If not pleased, your 48c back at any drug counter. Apply quick-drying ITCH-ME-NOT day or night for eczema, insect bites, toe itch, other surface rashes. Anesthetic action quiets itching in minutes. Antiseptic action kills germs to speed healing. NOW at PENNINGTON PHARMACY.
Adv. No. 31-4t.

It pays to keep your farm machinery in top-notch condition. We service all makes and models. See us for new and used tractors and equipment. Call or See us before you buy. Glass Machinery and Equipment Co. Phone 346-1732, Jonesville.
Adv. No. 2-TF.

BLUE Lustre not only rids carpets of soil but leaves pile soft and lofty. Rent electric shampooer $1. Penn. Hdwe. & Furn. Co.
Adv. No. 32-1t.

FOR SALE — Tractor with disc, plows, also will sell with or without mowing machine. Contact Maxine Carter, Dryden, Virginia.
Adv. No. 30-3t.-pd.

If you need plumbing, building, roofing or painting done around the home. See T. J. Lovell, Big Stone or phone 523-1253.
Adv. No. 24-10t-pd.

Slemps Auction — New and used furniture. Bought and sold. Antiques, Ben Hur, Va. Phone 346-1885.
Adv. No. 30-4t.-pd.

Give your car more than just a wet wash. Wash it to suit you, at the MAGIC WAND CAR WASH, Pennington Gap.
Adv. No. 13-TF.

1968 Repossession Zig Zag Sewing Machine $25.00 full price. This amazing machine makes button holes, sews on buttons, darns, monograms, makes blind stitches, fancy designs, all without attachments. Assume only 5 payments of $5.00 each. This machine comes in a beautiful cabinet. For more information call 546-2640.
Adv. No. 28-TF.

NOTICE — If you have not had your beef or hogs processed for the winter, now is the time to do so. Phone 546-1221, Lee Packing Co., Pennington Gap Va.
Adv. No. 7-TF.

DEATHS and FUNERALS

GEORGE W. ELY

George W. Ely, 62, of Dryden, died Friday, August 2, at his home.

He was a native of Lee County and a member of Ely Memorial Methodist Church. He was a retired farmer.

Surviving are his wife, Mrs. Hazel Ely; seven sons, Hubert Ely, Pennington Gap, Glennis Ely, Winston-Salem, N. C., Charles Ely, Goldsboro, N. C., Jim Ely, U. S Army, and Harold Ely, Ernest Ely and Darrell Ely, all of Dryden; two daughters, Mrs Bernetta Ewing, Morrisville, Ind., and Miss Vernell Ely, Dryden, four brothers, Sam Ely and Manly Ely both of Dryden, Clarence Ely, Kingsport, and Curtis Ely, Appalachia; three sisters, Mrs. Reba Collins, Jellico, Tenn., Mrs. Daisy Collins, Indianapolis, Bernice Doss, Dryden; and 16 grandchildren

Funeral services were held Monday at Ely Memorial Methodist Church with the Rev Ray Stafford and the Rev Edgar Baltimore officiating Burial was in Powell Valley Cemetery. Sturgill Funeral Home in charge of arrangements.

MRS. PEARL HOBBS

Mrs. Pearl Hobbs, 72, of Jonesville, died Wednesday night, July 31, at Lee General Hospital, after a long illness

She was a member of Galilee Christian Church and a lifelong resident of Lee County.

Survivors include her husband, C. J. Hobbs, Jonesville; one son, Charles Hobbs, Jonesville; one daughter, Mrs. Sarah Elveni of Miami, Fla.; three brothers, Pet Warner, and Clayton Warner both of Jonesville, and Addison Warner, Sneedville, Tenn.; two sisters, Mrs. Perna McGinnis, and Mrs Elsie Noe, both of Jonesville; and one grandchild.

Funeral services were held Saturday at the Galilee Christian Church with the Rev. John Neff and the Rev. Sheridan Buck officiating Burial was in Warner Cemetery Davidson Funeral Home in charge of arrangements.

AMY CATHERINE CHEEK

Amy Catherine Cheek, 87, of Rose Hill, died at her home Thursday, August 1, after a long illness.

Surviving are two sons, Orville Marcum, Jonesville, James Marcum, Frankfort, Ind.; two daughters, Mrs. Bessie Ayers, Ewing, Mrs. Thurm Dillman, Rose Hill; one brother, Sherman Marcum, Brooksville, Ind.; one sister, Mrs. Janie Sutton, Rose Hill; 24 grandchildren; 50 great-grandchildren and three great-great-grandchildren.

Funeal services were held Saturday afternoon at the Davidson Funeral Home Chapel with the Rev. Tip Parkey officiating. Burial was in Marcum Cemetery, Rose Hill. Davidson Funeral Home in charge of arrangements.

MRS. VENUS S. KNOWLES

Mrs. Venus Sinthiann Knowles 70, of Keokee, died at her home early Sunday morning, August 4, after a long illness.

Surviving are her husband, Willie W. Knowles, Keokee; five daughters, Mrs. Helen Kegley, Marietta, Ga., Mrs. Ruth Nickels, Fayetteville, N. C., Mrs. Ruby Siskey, Baltimore, Md., Mrs. Genelle Burke, Augusta, Ga., and Mrs. Nettie Sayers, Landsdale, Pa.; seven sons, Alex H. Gardner, James Gardner and Richard Gardner, all of Elwood, Ind., Robert C. Gardner, Oceana, W. Va., William Gardner, Andover, Va., Lowell Gardner, Roda, Va., and Walter Gardner, Big Stone Gap; two sisters, Mrs. Maggie Trent, Rogersville, Tenn., and Mrs. Bethaney Lowe, Akron, Ohio; 41 grandchildren; and 21 great-grandchildren.

Funeral services were held Wednesday at Holding Funeral Home Chapel with the Rev. Sam Clifton and the Rev. Ernest Brock officiating. Burial was in Glencoe Cemetery. Holding Funeral Home in charge of arrangements

EMERSON E. WITT

Emerson E. Witt, 91, of Keokee, died in Community Hospital at Norton Saturday, August 3, after a long illness.

Mr. Witt was a lifelong resident of the Keokee community.

Surviving are a daughter, Mrs. C. R. Asher, Keokee; a son, Kermit Witt, Keokee; 18 grandchildren; and 27 great-grandchildren.

Funeral services were held Tuesday afternoon at the Pleasant Hill Baptist Church with the Rev. G. J. Bledsoe officiating. Burial was in the Witt Cemetery. Holding Funeral in charge of arrangements.

COY WOLIVER

Coy Woliver, 65, died Sunday, August 4, in a Cincinnati hospital following a long illness.

He was a member of the Pennington Gap Odd Fellow lodge. He was a resident of Cincinnati for the past 12 years and formerly of Woodway.

Survivors include his wife, Mrs. Belle Woliver of Mooresville, Ind.; two sons, Cam Woliver and Carlos Woliver, both of Dayton, Ohio; three daughters, Mrs. Rosetta Reagan and Mrs Emily Brittain, both of Dayton, and Mrs. Gelois Brandenburg, Miamisburg, Ohio; one sister, Mrs Flossie Parsons, Woodway; and seven grandchildren.

Funeral services were held Wednesday in the Sturgill Funeral Home Chapel with the Rev. Floyd Haun. Burial was in the Odd Fellow Cemetery. Sturgill Funeral Home in charge of arrangements.

CARD OF THANKS

We wish to extend a sincere "thank you" to all our friends and neighbors for their cards, memorials and other expressions of sympathy at the time of our recent berevement.

A special thanks to the Rev. A. J. Harris and Rev. Peters, the hospital staff, Province Funeral Home, and all who assisted in any way with the burial rites.

The Cluseman Family

CARD OF THANKS

We wish to express our sincere thanks to our many friends for their acts of kindness and expressions of sympathy during the illness and death of our mother, Effie Siler.

We would especially like to thank the ministers Rev. Clinton Greene, and Rev. Haun, also the ones who sang.

The Family Of
Effie Siler
Mrs. Robert Mink

Here's A Tip For Back To School -

PERMANENT WAVE SPECIALS
$10.00 Wave $8.50
$8.50 Wave $7.00
$12.50 Wave $10.00
Offer Good Through August

HILLTOP BEAUTY SHOP

Bob, Emma and Judy

Phone 367-4358 Rose Hill, Va.

Fast, Easy Raking for Quality Hay

FORD MOUNTED
SIDE DELIVERY RAKE

- Lifts at a touch for fast transport. Sure hydraulic control. Mounts in minutes.
- Saves leaves. Clean-raking reel gently rolls leaves inside windrows for uniform curing.
- Smooth, uniform power under all raking conditions with Ford's dependable pto drive.
- Rotary Stamper—a cushion of air does it. Only Ford has it!

Plus: Big 6' capacity . . . rugged frame . . . wide use of sealed ball bearings . . . simple adjustments . . . much more!

Rake In Extra Hay Profits On Our Easy Terms!

Lee Tractor & Implement Co.

Jonesville Phone 346-2023

ALWAYS AN ANSWER — There is always an answer to your call at Sturgill Funeral Home.

At any hour, day or night, someone is on the way to help you promptly, whether your need is for funeral or ambulance service.

Completely Air Conditioned For Your Comfort

TELEPHONE 346-1121

TEACHERS
from page one

Carter.

JONESVILLE HIGH SCHOOL

H. C. Neff, Principal; Elizabeth Harris, W. F. Cox, Joe Robinson, Shirley C. Lampkin, Ora Rowlett, Alice Russell, Evelyn Humphreys, Ruby Faye Barker, Lillian Richmond, Manerva Watson, Lorene Ingle, Alma P. Kelly, Jamie D. Smith, Virginia Jones, Lowell Williams, Jack Richmond, Julia Gregory, Patsy B. Roop, Arthur Ballard, Margaretta B Noah, A. J. Hatmaker, Joseph L. Hutton, Glen Olinger.

BLACKWATER ELEMENTARY

S. S. Hickam Principal, Mona Lawson, Ruth K. Watson, Reba Kinsler.

JONESVILLE ELEMENTARY

Ikey Joe Chidwell, Principal; Gladys Anderson, Mae G Davis, Margaret Halsey, Catherine Clouse, Eva D Rush, Betty H Evans, Christine R Pennington, Mary B. Joyce Blanche Richmond, Berta Muncy, Pauline Lyle, Pauline Albert, Frances Hines, Pat Roller.

PENNINGTON HIGH SCHOOL

E. C. Sumpter, Principal; Etta Rasnic, Nettie Mae Hopkins, Myrtle Langley, Kathleen Harris, Margaret Rasnic, Mary Gilley, Arthur L. Livesay, Fred M. Fields, Garda Ann Browning, Lorene Glass, Tyrone H. Hash, Sue Olinger, Lucille Middleton, Golden Smyth, Wm. J. Roop, Martha Barron, Virginia F. Ely, Nancy Baker George R. Polly, Charles H Herndon, Glen W. Hill, Shirley Slemp, Jetta R. Bailey, W. S. Shelburne, Campbell Slemp, Betty Joe Robinson, Phyllis Ruth, Rebecca Walton

ST. CHARLES HIGH SCHOOL

E. R. Turner, Principal; Don M. Williams Charles James, Glen A. Shuler, Clara Fugate, Virginia Sullivan, Willard Brewer, Julia Shelton, Lucille N. Cox, Georgia Johnston, Meda Smalley, Mary H. Baker, Johnny W. Young, Mary K. Pitts, Ada Hobbs, Joe S. Orr, Virginia Langley, Lyda Myers, Ronald T. Bowen, Dorothy Quinley, Hollis B. Myers, Mattie Newman, Janness Keller, Tincie D. Ely, Nellie M. Langley, Arnette Pennington, Mabel O. Barker, Thelma Stewart.

PENNINGTON ELEMENTARY

Roy M. Rasnic, Principal; Velda Fannon, Betty Harber, J. N. Ely, Jr., Ola S. Shuler, Carrie G. Newman, Eva K. Carter, June Parsons, Gladys Robbins, Mabel Turner, Virginia F. Ramsey, Grace R. Parsons, Hazel S. Harber, Nell C. Stickley, Betty H. Belcher, Margarette Flanary, Lue E. Carson, Bernice Orr, Marguerite Kelly, Margaret B. Rasnic, Ruby Edds, R. C O. Howard, Virginia M. Johnston, Alene Kelly, Lorene Kelly, Anna Ford Kelly, Ruth C. Rhea

ELK KNOB ELEMENTARY

F. P. Sloan, Jr., Principal; Roxie Vaughan, Pauline Daugherty, Edith Walton, Anita D. Huff, Mary E. Rogers, Bill Shoemaker.

STICKLEYVILLE ELEMENTARY

Charles E. Carroll, Principal; Ida Blair, Pauline Culbertson.

FLATWOODS HIGH SCHOOL

S. C. Hobbs, Principal; Bobby Parkey, Hazel Lyttle, Harold Roop, Frank Watson, Kenneth Crabtree, Geneva Willis, Kathleen Burchett, Ola G. Russell, Betty Laningham, Mae K. Taylor, Lucille Jenkins, Larry K. Smith, Maurine Musick, Ora L. Grabeel, Eula Clouse, Mary B. Hounshell, Bertha Taylor, Amy G. Woodward, Lucille Litton, Nancy K. Horton, Rowena Hyatt

LEE COUNTY VOCATIONAL SCHOOL

Chester Marcum, Principal; Alfred E Edens, Mac Gilbert, Evelyn Perkins, Robert Charles Smith, Tyler Richmond, Lawrence Cridlin, Oneida Horton, Jimmy Warner.

THOMAS WALKER HIGH SCHOOL

Fred F. Stickley, Principal; Ruth F. Hobbs, Mildred F. Ramsey, Beulah Johnson, Virginia B Fugate, Sue S. Beaty, Veda Richmond, Carol Skeen, Robert Gibson, Jr., Alfred Langley, Jimmie C. Whitt, Maureen Shandrick, Ronald Skeen, James M. Graham, Ethel Bates, Dorothy Stanley, Joseph Weis, Mary K. Bacon

EWING ELEMENTARY

Kyle Rosenbalm, Principal; Marie Neff, Jennie G. Davis, Mae R. Hobbs, Juanita Neff, Eva Dove Crockett, Dorothy Grabeel, Rosanna O'Dell.

ROSE HILL ELEMENTARY

Wayne Tyler, Principal; Pauline Harris, Emma Campbell, Alvana Seale, Henrietta Smith, Mary Stickley, Betty Stickley, Vivian Flanary.

ELYDALE ELEMENTARY

J. Gene Grabeel, Principal; Dollie M. Ball, Maude Gibson, Olga Corum, Margaret Haley, Viola Emmette, John T. Janeway.

BOARD SUPERVISORS
from page one

the Court is requested to act thereon immediately.

Such a referendum, as it was explained would bring about changes in the manner in which the members of the School Board are chosen. It would also provide for one more member to be added to the Board of Supervisors. Such a form of government also provides for the hiring of an executive-secretary or purchasing agent who would be responsible to the Board of Supervisors.

The School Board is today appointed by the School Trustee Electoral Board. The Electoral Board is appointed by the Circuit Judge. The County Board form of government would allow the Board of Supervisors to appoint the School Board and possibly have a voice in the Health and Welfare Departments. As the proposed change was explained, these are the major differences in the form of government now in effect in Lee County and the one being proposed.

The request for the referendum was made to the Board by Dr. Beryl Owens, who said, "This is a plea for unity and progress."

He said that the proposal, if approved, would put more responsibility into the hands of the Board of Supervisors. He also said that such a move would take the schools out of the realm of partisan politics.

Board member Robert S. Orr raised the question of the appointment of the administrator br purchasing aganet for this form of government. He was told that the appointment would be made by the Board of Supervisors and that the administrator would be responsible to the Board of Supervisors. The salary for this position would be determined by the members of the Board of Supervisors, he was told.

Board member Charlie Smith said that such a system would make a "political football" of the school system He said that school personnel would change every time control of the Board changed from Democratic to Republican. He said that today approximately 47 percent of the school personnel is Republican and the remainder Democratic. He pointed to what he said was the "danger" of losing capable young people who would not be sure of a job for more than four years.

He asked Dr. Owens about the schools of his district. Dr. Owens said, "We have a better school system than we have a right to expect under the present school system."

Board member Curtis Lawson asked how many counties in the state had such a system. The answer — about five or six.

After a lengthy discussion, Dr. Owens concluded his plea with the statement that, "If you have a 'head rolling' every four years, I'll be back with a resolution to undo the resolution we are proposing now."

A vote on the proposed resolution showed that Lawson, Lucas and Waddell favored it. Smith and Orr voted against it.

Health Center at Pennington Gap

Board members Waddell, Lucas and Orr voted in favor of locating the new County Health Center building in Pennington Gap. At the same time, Board Chairman Waddell said that he had been assured by State Health Department officials that the present office, now located in Jonesville, would remain open to serve the people of that area.

The actual site of the new center was not definitely settled but the Flanary property on Joslyn avenue, at a price of $10,000 was first choice of the State officials Another possible site is located adjacent to Lee General Hospital in the Orland Heights area.

Before the question was settled, motions to locate the center in Pennington Gap and Jonesville had been made. Neither could secure a second. Finally, Board member Curtis Lawson seconded a motion by Charlie Smith, to the effect that the center be located in Jonesville. The motion got no farther.

Board member Robert S. Orr then discussed his concern over the matter, expressing his thanks to the people who had expressed their interest and desires to him. He explained that he was concerned with two aspects of the problem — where it would serve most people the best and the cost of the building. He also pointed to his interest in the entire county, stating that he had close ties with both Jonesville and Pennington Gap. His ancestors, he said, included members of the Jones family for whom the Town of Jonesville was named as well as the Pennington family for whom the Town of Pennington Gap was named.

"It is time," he said, "that the fight between Jonesville and Pennington Gap be over with and time to forget. I vote for what I believe to be the best interests of the people to be served. I vote for the center to be located in Pennington Gap."

Fulks Defends Poverty Program

James Fulks, Executive Director of Lee County Community Action, Inc., Lee County's anti-poverty agency, spoke to the Board after having been introduced by Virgil Q. Wacks, who has appeared before the Board for the past three meetings, urging financial support for the Lee County Chamber of Commerce.

Fulks, who said he was astonished at reports of previous board meetings, stated he was not present to create animosity but in defense of his organization.

At a previous meeting, LENOWISCO, an industrial development and planning organization supported by the counties of Lee, Wise and Scott and the City of Norton, had been severely criticized as having accomplished little or nothing. Later, Ralph Miner, a member of the Board of Directors of LENOWISCO had come before the Board to defend his organization. Apparently his statements had given Mr. Fulks cause for concern.

One of the points of concern was who brought UNITEC, a data processing company to Lee County.

In defense of his organization, Mr. Fulks said that Lee County Community Action, Inc., his organization had brought UNITEC to Lee County and he had contracts in his files to prove it.

Fulks stated that his organization had not only paid for the training of key punch operators for UNITEC but had also paid for supervision, telephone, secretarial work, and UNITEC personnel to supervise the training

He said that $50,000 had been spent on a training program for Dryden Manufacturing Co., for training of textile workers.

He mentioned $4,165 spent on the Cave Sping project and other such projects.

A $15,870 mobile health unit for the county was also listed.

"In four years, Lee County Community Action has been responsible for bringing approximately $9,000,000 into Lee County," he said.

Fulks also mentioned that tentative approval had been secured for assistance with a furniture plant for the Ewing area.

"I would like to work with everybody," he said, "but let's keep the story straight."

Fulks mentioned that he had what he termed, "the most aggravating job in Lee County."

He said that at present, Lee County Community Action, Inc., had 1703 persons on the payroll.

"I will be glad to work with any organization. Let's all pull together in one direction for Lee County," he said.

Following Mr. Fulks, Mr. Wacks introduced a number of persons from over the county, representing various organizations who spoke in favor of a Chamber of Commerce for Lee County. They were Garland V. Ely, Jonesville; Lon Lanningham, St. Charles; E. K. Geisler, Pennington Gap; A. O. Robinette and M. H. Roberts, Blackwater; Earl Sumpter and Clinton Littrell, Elydale; J. H. Wheeler, Ewing and Van B. Grabeel, Rose Hill.

Wacks said that since his last meeting with the Board, he had traveled some 1600 miles in pursuit of factories and industries.

Some of the contacts are outstanding and interested in Lee County, he said.

Wacks said he would be back at the next meeting with about 10 more men and further information.

Woodrow Kelly, speaking for the State Department of Highways presented to the Board a Secondary Road System budget of $675,496 for the coming year for Lee County.

Austin Long, appointed effective July 1, 1968, to the position of Lee County Dog Warden by the Circuit Court Judge, appeared before the Board requesting action on his salary and traveling expenses. The Board postponed action on the matter until the September meeting.

ASC Committee Nominations Are Invited

ASC community committees should always be the "best people available," according to Max Graham, Chairman, Agricultural Conservation County Committee, Jonesville. Slates of nominees for membership on ASC community committees soon will be established at the ASCS county office. The community committee elections will be held the third week in September.

"The committee system is the backbone of the farm programs," the Chairman declared. "Its responsibilities include the conservation of natural resources, the stabilization of agricultural commodities, and price-support activities which protect and improve farm income. We need the best possible cross-section of farmers to insure effective administration of the various measures."

The Chairman pointed out that lists of eligible voters in each community are available in each community are available in the ASCS county office. He explained that any local resident who is eligible to take part in an ASCS farm program may vote in the community committee elections, and he may hold farm office as a committeeman regardless of race, color, creed, sex or national origin. Further information regarding qualifications of committeemen is available at the ASCS county office.

Farmers who are eligible to vote in the community committee elections also have the right to nominate by petition candidates for committee membership any farmer who is eligible and who has indicated that he is willing to serve. Such petitions, each one nominating one farmer and signed by six or more eligible voters may be filed at the county office any time before August 23, 1968. Eligible voters may sign as many petitions as they wish. Additional nominations may be made by the incumbent ASC community and county committees.

In Lee County, the elections will be held by mail. Ballots must be postmarked or returned in person to the county office by not later than September 17, 1968. Each community election will choose

turn to page five

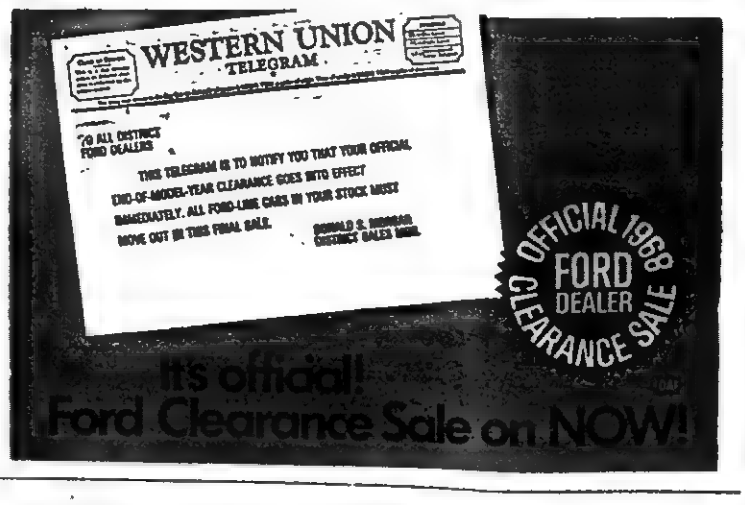

ASC COMMITTEE

three community committeemen and two alternates. The regular members elected will serve as delegates to the county convention, where farmers will be elected to fill vacancies on the ASC county committee.

For election purposes Lee County is divided into seven communities as follows: West Rose Hill, Rose Hill, White Shoals, Jonesville, South Jonesville, Rocky Station and Fokum Station. The boundaries of these communities are the same as they have been for many years.

from page four

MARRIAGE LICENSE

Bobby Joe Yeary, Jonesville, Judy Ann Morrison, Jonesville.

Ralph Davis, Keokee, Linda Mae Smith, Keokee.

James Edward Ayers, Ewing, Jonette Nida, Ewing.

ST. CHARLES MAN

from page one

had a true "rags to riches" experience. He has won a $3,000 cash prize in a Readers Digest "Sweepstakes Contest."

At the time Mr. Eldridge was residing in Forest, Indiana. As he related the story a Burns Detective Agency representative located him and informed him that he would soon "receive a pleasant surprize."

Mr. Eldridge was soon informed that he had won his choice of a medium priced automobile or $3,000 cash.

"I informed them by return mail that I would take the $3,000," he said.

Mr. Eldridge's good luck can be traced directly to one man Oswald Hall of St. Charles. Last Christmas, Mr. Hall gave Mr. Eldridge a Christmas present - A years subscription to the Readers Digest. It was through this subscription that Mr. Eldridge won the $3,000.

For some time now, he has been in St. Charles. Within the next few days he plans to return to Forest, Ind., where he makes his home with his son.

PENNINGTON GAP

Visiting with Mr. and Mrs. Don Hughes last week were Hobart Sutton and son, Donald and friend, David Grizzle all of Dayton.

Mrs. N. C. Turpen of Albuquerque, N. M., and Mrs. A. G. Sharp of LaFollette, Tenn., have been visiting with relatives and friends for the past two weeks. While here, they entertained and were entertained.

On Thursday they were cohostesses at a luncheon for 16 at the home of their sisters, Alene and Lorene Kelly. Saturday night they were among the dinner guests at the home of Mr. and Mrs. Bob Cunningham in Jonesville. Mr. and Mrs. Borden Graham had a group in for dinner on Sunday. Marguent and Ann Ford Kelly had a luncheon for out of town visitors at the Pine Mountain Park Lodge near Pineville on Monday. Mrs. Donald Witt and Mrs. Noah Newman were cohostesses to a luncheon in Bristol on Wednesday.

Mrs. Jack Kelly and Mrs. Bernice LeGrange of Arlington have been visiting with Mrs. Henry Kelly and other relatives. They returned home via Welch, W. Va., where they were the weekend guests of Mrs. Buford Dickson.

Mr. and Mrs. James Pascal of Cincinnati have returned to their home after a visit with Mrs. Pascal's mother, Mrs. John Howard and family and her sister, Mrs. Lynn Morley of Norton.

Marion Kelly and Lucille, had as dinner guests Saturday, Mr. and Mrs. Wright Kelly, Mr. and Mrs. Hershel Kelly, St. Charles, Mr. and Mrs. Tommy Kelly, three children, Tod, Dee and Chuck of Lexington, Ky.

Sp-5 Wright Kelly and wife, Linda left August 5, for Ft. Huchuca, Ariz. They are making the trip by car, will visit different places while enroute. They will live at the Fort for duration of Sp-5 Wright Kelly's enlistment.

Visiting the Clifford Haynes and friends in this area were Rev. and Mrs. Thomas Woo and children, Carolyn, David, Greg, Rodney, Timothy. They were missionary workers at the Goodwill Center for nine and half-years until called to Port Arthur, Texas.

ROSE HILL

Mrs. Mary Lynn Burke and family have returned to live in this area while her husband, Sgt. Burke is overseas.

Mrs. Lucile Martin Sloanne and family, Cleveland, Tenn., are visiting her grandmother, Mrs. Rachel Martin.

Mrs. Sudie Wilson enjoyed a cook out with the Burton Hubbard family Tuesday.

ST. CHARLES

Sp-5 Wright Kelly, Ft. Huochuca, Ariz., arrived at Tri-City airport Wednesday night on a 10 day pass and was met by his wife, Linda Kelly, his parents, Mr. and Mrs. Herschel Kelly.

Mr. and Mrs. Hershel Kelly had as their supper guests Friday night Wright and Linda Kelly, Marion Kelly, Pennington Gap, Richard Sprinkle, Ben Hur, Roy Bryant, St. Charles, Sandra Daugherty, Stone Creek.

Classified Ads

See other classifieds On Page Three

Full or part time help needed. No experience necessary. For information write Box 277. Adv. No. 31-2t.

House in Pennington Gap to rent or buy. Must be good three bedroom house with automatic heat. Fred Myers Phone 546-2401 or 546-9983. Adv. No. 32-TF.

Information Please

Anyone knowing the location of the home and land of Joseph P. Bishop and wife, Martha Parsons, near Jonesville, please contact me at the Shelburne Motel. He and two sons were in the 25th Cavalry of Civil War. His children were Phebe Ann McPherson, Levina Jane Thomas, Wm. P. Bishop, Elijah W. Bishop, died at age 7 in Lee County. Robert E. Bishop, James Zion Bishop, John B. Floyd Bishop, Evan Spencer Bishop, Martha E Thomas and Dr. Thomas S. Bishop. I am the child of Dr. Thomas S. Bishop. Joseph P. Bishop, wife and most of his children moved to Missouri in 1872-74.

Dorothy H. Bishop,
% Shelburne Motel
City

Ewing Equipment Company
Ewing, Va.
For
Post Hole Diggers

PENNINGTON AUTO SALES

OLYDE B. EDWARDS — FRED GARRETT
Phone 546-2341 — East Pennington Gap
Dealer License No. 1333

CLEAN USED CARS

66 BSA Motorcycle, Like New.

66 Suzuki Motorcycle.

65 Volkswagen, Low Mileage, Real Nice.

64 Chevrolet Impala, 2-Door Hardtop, Small V-8 Motor, Automatic Transmission, Radio and Heater, White Walls, Real Sharp.

63 Ford XL 2-Door Hardtop, 4-In-Floor, Bucket Seats, Red With All Vinyl Interior.

63 Chevrolet Impala 2-Door Hardtop, 327 Motor, Straight Drive, White With Red Interior.

63 Ford Galaxie 4-Door, V-8, Automatic, Red With Red Interior.

63 Chevrolet 2-Door, 6 Cylinder, Straight Drive, Red With Red Interior.

62 Ford Fairlane 500, 4-Door, V-8, Automatic, Blue With Blue Interior.

62 Corvair, 3-In-Floor.

61 Valiant 6 Cylinder, 4-Door, Automatic, Blue With Blue Interior.

60 Buick 2-Door Hardtop, Green With Green Interior.

60 Renault 4-Door, Straight Drive.

59 Chevrolet Impala, V-8, Automatic Transmission, 4-Door, Green With Green Interior.

59 Chevrolet, Bel-Air, V-8, 4-Door, Automatic Shift.

57 Chevrolet.

56 Plymouth.

55 Ford ½ Ton Pickup.

54 Ford ¾ Ton Truck 3-Speed Transmission, Flat Bed.

14 Ft. Fiberglass Runabout Boat, 35 H.P. Johnson Motor, Tilt Trailer.

PIGGLY WIGGLY IS ALWAYS Home of the .... BIG DEAL

BIG DEAL SAVINGS EVERY DAY — ESPECIALLY DURING THE BIG DEAL SALE CONTINUING ALL THIS WEEK!

Shop Piggly Wiggly This Week and Every Week!

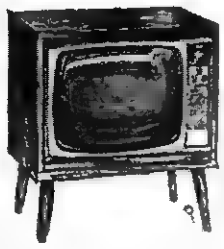

The 1968 Camaro And 6 Westinghouse Color TVs

Will Be Drawn August 10th— So Be Sure You Register Every Single Day!!

DRAWING FOR WESTINGHOUSE CONSOLE COLOR TV'S:

The drawings for the Color TV sets will be held on August 10, in each of the six (6) Piggly Wiggly Super Markets located in Big Stone, Coeburn, Norton, Pennington, St. Paul, and Wise, immediately following the drawings for the Transistor Radio and Gold Bond Stamps, from among the total accumulated registration blanks then on deposit.

DRAWING FOR CAMARO SPORT COUPE:

The drawing for the 1968 Camaro will be held at 8:30 P. M., August 10, at the Coalfield Progress Building, under the direction of The Norton Press, Inc.

PRIZES MUST BE CLAIMED WITHIN 7 DAYS OF THE DATE DRAWN

- You need not be present to win!
- You may register only once each day!
- Nothing to buy — No obligation!

Radio Winners

Lelia Coffman, Cora Sue Carroll, Mrs. Blanches Wolfe, Judy Jean Fields, Mary R. Ferrell, Mrs. J. A. Vance.

Bessie Anderson, Betty Harvey, Richard Hughes, Fannie Miller, Ruby Keith, Bert Palmer.

Delmar Fields, Yvonne Jones, John Teasley, Sophia Jones, Grace Mullins, L. D. Gibson.

Cecil Dennison, Nelson Skidmore, T. Clarence Cox, Ted G. Myers, George Hudson, Billie H. Campbell.

Linda Kennedy, Garnie Smith, Janet Helbrook, Mildred Couch, Sue Jones, Mrs. W. D. Bise.

Gradliee Marshall, Joyce Hamilton, Lonnie Stallard, Pat Hollyfield, Mrs. L. J. Bowling, Hubert Cook.

Aldine Phillips, Glenn Edwards, Arlie Stidham, Carroll Porter, Cora Adkins, George Barnette.

Charlie Poe, John D. Rhea, Walter Clark, Willie Bailey, Judy Hatmaker, Tony Olinger.

John Talbert, Clarence Mead, Gracie Hilton, Con Buttery, Lola McCoy, Dan Kiser.

B. R. Powers, John Bevins, Helen Bass, E. J. Reese, Nancy B. Collier, Etta McKenzie.

Effie Stanberry, Beulah Blackwell, Lola Mae Hurd, Rosie Osborne, Ted McConnell, Pearl Reeves.

Carolyn Wells, Mrs. Harold Kirk, Mrs. C. F. Wright, Madeline Kiser, John R. Wells, Mae L. McDaniel.

Mrs. A. V. Snyder, Mrs. H. E. Bowman, C. A. Ryan, Conley Hensley, Mrs. Fred Lawson, Mrs. L. N. Fowler.

Rida Jo Richardson, Becky Mullins, Emily Large, Mary Edith Kelly, Jewell Ellis, Elizabeth Fields.

Carl Thacker, Ida Jones, W. F. Brickey, Thelma Spears, Ruby Lunsford, John R. Jackson.

Gennings Burden, Patricia Peters, J. B. Catron, Jack Livesay, Kyle Ely, Peggy Fleenor.

Mrs. M. L. Hylton, Roger Dean, Bobbie Higgins, Arthur Killgore, Clifton Hilbert, Amos McReynolds.

Matilda Liautzs, Robeart Hibbitts, Janie Green, Barbara Hamilton, Jessee Davenport, James E. Collins.

Jack Hobbs, Lucille Mason, Alma R. Estep, Mrs. Louise Daniel, Mrs. G. F. Sutherland, James C. Hylton, Brenda York, Mrs. Bruce Stanley, D. S. Keith, Dorothy Woods, Jessee Blevins, Mrs. Lena Trent, Jimmy Hale, Henry Taylor, Jules Jarrett, Elizabeth Litts, Mrs. J. C. Holcombe, Mrs. Veronica R. Rogue, Mrs. Dillard Graham, Lillie Parks, Maude Lay, Lillie Litton.

Mrs. Leroy Fletcher, J. B. Fee, Dorothy Sifford, Rosa Mullins, Tommy Patrick, Marie Kiser, W. P. Gilbert, Mrs. J. M. Willis, Jack Slaughter, Maxie Oakes, Verna M. Barr, Phil White, Bob Clark, Bonnie Castle, J. L. Little, Betty Belcher, Mrs. Lotus Griffin, Mrs. Ross Miles, Jane Hensley, Mrs. Hokel Horne, Gary Perry, Jessee Elkins, J. E. Parish.

Marjorie Pardue, Norma Salyer, Ed Seals, Shirley Williams, Frank Shirks, Cleo Beverley, Leska Culbertson, Wesley Hays, W. W. Sheppard, Hettie Mae Horton, Mrs. Hamil Moore, Mrs. Margaret Sampson, John Wells, Della Yates, Mrs. George Renfro, Bernie Barts, Phyllis Davis, Donald W. Taylor, Frank Henaley, Norma McElroy.

Mrs. Hazel Fitzpatrick, Eliza Carico, Thomas F. Hall, Minnie Bell Osborne, Raymond Gibson, Edith Walton, Lucille Hall, M. C. Doss, Bonnie M. Adkins, Mrs. R. L. Hartley, Yuonne Yorke, Edith Darnell, Mrs. Roy F. Castle, Letha Collins, Blanche Meade, Sherry V. Stanley, Evelyn Duton, Betty Hall.

2,500 Gold Bond Stamp Winners

Juanita Thompson, W. C. Sorah, Glenn Tanksley, Betty Hunt, Mrs. Hershel Reed, Frances Fagarty, Leafie Hursly, Samuel Murphy, Eloie Reasor, Mrs. Pauline Maeylor, Bill Dingus, Myrtle Bledsoe.

John Burton, C. E. Ely, Wiley Moore, Lila Johnson, J. P. Counts, Genevine Long, Marie Vandiver, Paul Roberts, Earl McKinple, Mrs. John R. Edwards, Edna Creed, Warren Keith.

Mrs. Bessie Orender, Chollie B. Absher, Wendell Thacher, Fred Dukes, A. E. Wells, Mrs. C. H. Davis, Malisso Wells, Mrs. John Elmore, Ron Hamblin, Georgia Sparks, Martha Wolfe, Mrs. Vester Fields, Jr.

Ruby Middleton, W. C. Harber, Mrs. Charles Cox, Jeaneth Bernette, Patricia Barber, Kay Laws, Ruby Stewart, Hope Alsup, Vivian Martin, Sylvania Reeves, Mrs. Colonel Stapleton, Lucile Peters.

Everett L. Phillips, Mary Smith, Kathy Barker, Mrs. H. B. Franklin, Verlin Brooks, Katie Alderson, Henry Hilbert, Helen Burke, Phyliss Taylor, Georgia Moore, Mrs. Frank Harrison, James E. Jenkins.

Mrs. Claude A. Eldrigton, E. C. Powers, Earl Fields, Betty Hensley, Ruth Breeding, Jean Olinger, D. C. Blankenbecker, Mrs. Jim Goforth, Mrs. Darrell Blanckenbecker, Margie Stidham, Herbert McCelland, Wayne Willis.

Cynthia Ward, S. E. Strong, Betty L. Lewis, Harry Munsey, Dot Stewart, Mrs. Harold E. Hamilton.

Hattie Beverly, Worley Minnix, Marie Dockery, Mary Marlowe, Bill Hughes, Mrs. C. Smith Seale.

Claude Hobbs, Carter Gibson, Mrs. George Lee, David Lawson, Mildred Collins, Ivinton R. Garrette, Don Lawson, Mrs. Edna C. Wheeler, Mrs. T. L. Burchette, Eunice Holmes, Mary Flanary, Shirley Spurrier.

Erma Wolfe, Josephine Griffith, Margaret Pate, Hazel Burkhead, Mrs. Charles Kiser, R. L. Porter.

Pat Ward, Mrs. Luther Patrick, Phoebe Turner, Eve Brooks, S. C. Chaffin, Corene Ward.

Beverly Hopkins, Edith Griffin, Mary Collins, Roy E. Stallard, Mrs. Ray Gibson, Florence Pennington.

Blanche H. Graham, Willie Mae Jones, B. F. Wampler, Genevieve Perry, Louise Sanders, Mrs. Brenda Mullins.

C. W. Easterling, Harold Bright, Mrs. Bill Hunsaker, Mrs. Tom Robinette, Oakley Bray, Toby Hall.

Ruth Akers, Mrs. W. N. Bevins, Nannie Whited, Delo Meade, Elva Rose, Arlette Adkins.

Mrs. Osby Goins, Frank Kite, Bertha Lester, Mrs. James L. Barber, Mrs. W. L Holding, Edna Mathis.

Mrs. Earl Houser, Mrs. Rosemary Smith, Buck Wells, Shirley Watts, Namoni Johnson, Curtis Taylor.

Fred S. Tate, Herbert Delbeck, Mrs. Mary Wells, Albert Sakay, Harvey Riggs, Mack Cornett, Mitchell Swinney, Hazel Williams, Mrs. Will Everette, Mrs. Ada B. Murphy, Mrs. Jim Messer, J. R. Noel, Jr.

Ruby Patterson, Ava Nell Ringley, Ben Culbertson, Jr., John Hamilton, Ann Jenkins, Verda Stanley, Bernard Meade, G. D. Owensburg, Mrs. Nancy Blevins, Hayt Patton, Dolly Hamilton, Janice Hill.

Gladys Payne, F. M. Lyon, E. J. Lunsford, Ralph Bradley, Mrs. Bonnie Johnston, Earnest Bolling, Oakley Minnix, Mrs. C. W. Bryant, Jack Peters, Lillian Hash, Isaiah Noaks, W. L. Jenkins.

Spencer Burgan, Estella Crider, E. C. Duncan, Mable Hobbs, Susie E. Smith, Mrs. C. T. Hatcher, Eddie Stout, Loretta Bailey, James Livesay, Mrs. Borden Graham, Ada Grace Catron, Ray Childress.

Mrs. Allen Gregery, Mrs. Georgia Castle, Guloie Bush, Dorothy Phillips, Virginia Dishman, Jake Booker, R. L. Statzer, Jimmy Castle, Joyce Wagner, Tony Powers, Alice Barker, C. M. Steffey.

Jeanetta Craft, Mrs. Hazel Sproles, Allie Littrell, Craig Hobbs, Fred Taylor, James M. Elkins, Mrs. Delbert Boggs, Sr., Dorlisa Amburn, Clinton F. Dean, A. Pangle, Charles Gilliam, Tolby Hull.

Mrs. Carroll Sharpe, Omer Johnson, Mrs. H. L. Massingill, L. C. Yancy, Goldie Eldridge, Luther M. Edwards, Mrs. Shirley Smith, Gene Falin, Mrs. Eugene Wells, Beatrice Miles, Mrs. Marie Pleasant, Mrs. James Osborne, Donna Crabtree, Alice Jones, W. M. Reed, A. M. West, Mrs. W. B. Bell, Mrs. Lora Huffman, E. A. Minnix, Dorothy Schneider, Herburt Rowlett, Buford Edwards.

Mrs. Roy E. Mullins, Lawrence Gouge, Virginia Worhman, W. J. Johnson, Jean Stallard, Audrey Short, Stella McClellan, R. M. Copenhaver, Evelyn Adams, Marie Pennington, Mrs James Taylor, Acie Woods, Della Minnix, Clifton Greer, Carl Lawson, Vera Smith, Ellen Goins, Richard Bledsoe, Fern Guenther, Ruth Beeler, David Lancaster, Oakie McKenny, Lillie Moneyhan.

Matt Flanigan, Irene Cruesenberry, Ann Johnson, Gordon Couch, Brenda Banner, Fred G. York, Rosey H. Steffey, Bonnie M. Adkins, Mrs. Omar Marshall, Mrs. Bonnie Herndon, Jessee E. Morgan, J. C. Thomas, Mrs. Paul Cline, Rachel Sutherland, Helen G. Bush, W. T. Swenney, Jr., Mrs. Ray Wheatley, Mrs. Delbert Boggs, Sr., Mande Ann Stanley, Arlene Sanders.

Moody Dale, Lilan Bevins, Mrs. J. B. Armstrong, Mrs. Martin Page, Mrs. Riley F. Elder, Robert Whitney, Larry Harris, Betty Williams, Joan Ramey, Robert Briggs, Martha Ray, Gene Fullen, Burnice Gibson, Lillie Simmons, Mrs. John Duffy, John Short, Mrs. G. W. Hood, Rosie Mullins, R. L. Wallen, Ida B. Hall, Annie Salyer, Cora Hall, Lottie Taylor, Jeannette Salyers, Frank Palmer, Marion Graves, William Buchanan, Mrs. Gladys Compton, Robert Hilton, Troy Flanary, June Vencil.

J. M. Burchette, Nancy Burden, Annie Rollins, Manuel McPherson, Mrs. Jackie Cooke, Ervin Davidson, Zella M. Robbins, Tommy Smith, Paul Oaks, Millard Barnes, Evelyn Harless, Levi Collins, Geanette Steele, Jeff Orner, Ruskie Hackney, Ruth House, Loretta Salyer, Wendell Burroughs, Robert Hale, Mrs. L. E. Dickenson, Jack Adams, Mamie Hurd, W. E. Pratt, Willard Addair, William R. Wolf, Sandra Stallard, Charlene Gilliam, Norma W. Bolling.

Ruth Collins, Mary Gardner, Hobart Hall, James P. Brooks, Corene Polly, Joe Sheppard, Diana Sue Dean, Mary Lou Clark, F. Clark, Peggy Miles, Mrs. Y. W. Wolfe, Shirley B. Collier, R. A. Fraley, Robert James, William Buchannan, Hattie Coe, Bill Shepard.

Larry Moore, Avery Yates, Roy Keel, Mrs. Tate McClung, Shirley Thompson, A. R. Sturgill, Billie Melford, Sophia Grizzle, C. E. Martin, David Jordan, Myrtle Milton, Earl L. Arney, Bertha Pennington, Fred L. Carroll, Alpha Woodard, Robert Carter, Mattie Robinson, Wanda A Norris, Nell Eliott, Esther Congo, Edith Griffin, Stella Gilliam, Jim Dutton, Minnie Tomlinson.

PIGGLY WIGGLY The Original SELF SERVICE

Big Sale Now In Progress Continues All This Week

ROLLER MOTOR CO.

PHONE 546-1181 DEALER LICENSE NO. 978 PENNINGTON GAP

67 Ford One Ton Truck, F350, $2,995.00.
66 Plymouth Fury II, 4-Door V-8, Automatic, $1,695.00.
66 Valiant 4-Door, 6 Cylinder, Automatic, V200, $1,895.00.
66 Chevrolet 4-Door, V-8, Automatic, Power, $1,995.00.
66 Chevrolet SS Convertible, 4-Speed, 396, $2,195.00.
66 Chevrolet SS Coupe, 4-Speed, 396, $2,295.00.
66 Sports Satellite, 383, Clean.
65 Chevrolet Impala 2-Door, Hardtop, V-8, Automatic, $1,695.00.
65 Chevrolet Biscayne, 2-Door, 6 Cylinder, Straight Drive, $1,395.00.
65 Plymouth Belvedere, 4-Door Sedan, 6 Cylinder, Straight Drive, $995.00
65 Pontiac Catalina, 2-Door Hardtop, 8 Cylinder, Automatic, Power, $1,695.00.
65 Dodge Polara, 4-Door, V-8, Automatic, Air, One Owner, $1,395.00.
65 Ford, A Cream Puff, Owned By Harold Roop, Jonesville.
65 Mustang, White, Real Clean.

64 Ford Galaxie 500, 4-Door, Hardtop, Automatic, V-8, Like New, $1,395.00.
64 Ford Custom, 4-Door Sedan, Automatic, V-8, Power, $1,395.00.
64 Valiant 6 Cylinder, Automatic, Clean, $995.00.
64 Plymouth, 6 Cylinder, 4-Door Sedan, Air, Straight Drive, $995.00.
64 Dodge ¾ Ton, 4-Speed, 4 by 4 Drive, V-8, $1,395.00.
63 Ford Galaxie 500 Convertible, Automatic, Power, V-8, $1,095.00.
63 Ford Galaxie, 500, 2-Door Hardtop, Automatic, V-8, Power, $1,095.00.
63 Ford Galaxie, 500, 2-Door Sedan, Straight Drive, V-8, $1,095.00.

63 Renault 4-Door Sedan, $395.00.
64 Chevy II, 4-Door Sedan.
62 Plymouth V-8, Straight Drive, Station Wagon, $895.00.
62 Olds Convertible, F85, Automatic, Power, $795.00.
62 Chrysler 4-Door, Automatic, Power, V-8, Locally Owned, 895.00.
62 Ford Fairlane, V-8, Automatic, Clean, 895.00.
61 Ford Galaxie, Custom, 6 Cylinder, Automatic, 4-Door Sedan, $595.00.
60 Pontiac Bonneville, 4-Door Hardtop, Air Conditioning, Like New, Owned By Clyde Pendleton, Ewing.
61 Chevrolet Corvair Truck, ½ Ton, New Overhaul, $595.00.
58 GMC ½ Ton Pickup, 6 Cylinder, $395.00.
58 Chevrolet ½ Ton Pickup, 6 Cylinder, Bargain, $200.00.
57 Chevrolet ½ Ton Pickup, V-6, Radio, $495.00.
55 Chevrolet 1 Ton, Dual Wheel, 4-Speed, Cattle Racks, $595.00.

JONESVILLE

Mr. and Mrs Keith Russell are the proud parents of a daughter born Wednesday, July 31, in Lee General Hospital. She was given the name, Vicky Lynn.

Mrs. Madelene Burgner and children of West Palm Beach, Fla., and Mrs. Bill Wood and children of Del Ray, Beach, Fla and Mr. and Mrs Dewey Johnson, Jr., and children of Lexington, Ky., are visiting Mrs W. M. Bellamy, Mrs. Garland Ely and Mr. and Mrs. Cecil Bellamy and family.

Mr. and Mrs. Carson Johnson and family of Hancock, Md., Mr. and Mrs. Monroe Johnson and family, James Blaine Johnson and son, Mr. and Mrs. Cecil Johnson and family and Mr. and Mrs. Billy Johnson and son of Baltimore, Md., visited Mr. and Mrs. Monroe Johnson. Mrs. Sally Adams of Pennington Gap also visited with them.

Mr. and Mrs. Sherman Burchett of Oregon, Missouri are spending two weeks with their relatives, the Crumley's, Burchett's and Muncy's. They also went to the Smokies.

Olin and Bruce Burgan of Ocoonita were dinner guests of Hassie and Linda Bonham on Monday. On Wednesday Mr. and Mrs. Eugene Burgan of Painsville, Ohio visited with them.

The Womn's Society of Christian Service will meet Thursday at the home of Mrs. Woodrow Kelly

A miscellaneous shower was given Friday night, August 2nd. at the home of Mrs. Gladys Stapleton in honor of Miss Glenda Kinser, bride elect of Jimmy Newman She received many useful and beautiful gifts. About 14 guests attended. Delicious refreshments were served consisting of cake, ice cream and punch Miss Kinser is the daughter of Mr and Mrs. Pettus Stapleton Jimmy is the son of Mr and Mrs Burley Newman, all of Jonesville. The wedding will be August 17.

Perry Poteet of Dayton is visiting his grandparents, Mr. Mr. and Mrs. Frank Poteet.

Mr. and Mrs. Dudley Kinser of Leesburg, have returned home after a visit with relatives in Lee County. They also visited Mr. and Mrs. Ernest Waldon and Ernie in Kingsport.

The WSG of First Methodist Church will hold their regular meeting Thursday night, August 8th at the home of Mrs. Carden Davidson with a picnic supper. Co-hostess is Mrs. R. E. Litton.

Mr. and Mrs. Eugene Edens were business visitors in Roanoke last week.

Mr. and Mrs. Curtis Evans of Greensboro, N. C., spent the weekend with relatives in Jonesville and St. Charles.

Mr. and Mrs Roy Chance and daughters, Aubyn and Glenna have been visiting Mr. Chance's brother, Mr. and Mrs. Cam Chance and daughters, Sharon and Julia Mae in Richmond. While in Richmond they also visited Jamestown, Williamsburg and Virginia Beach

Mrs. C. S. Powell of Bluefield, W. Va., spent the weekend with her mother, Mrs Bertha May Chance.

Mrs. Iris Garrett of Pennington Gap spent Monday with Mrs. Hassie Bonham and Linda

Mrs. Marie Davis of Olinger was a business visitor in Jonesville Monday.

Leslie Flanary has returned from a visit with her grandmother, Mrs. Ollie (Flanary) Addison, in Chattanooga, Tenn.

Mrs. Gladys Walker has returned to her home in Nobleville after a two weeks visit with relatives. She was accompanied as far as Louisville by her brother, Clyde Williams and Mrs. Williams of Big Stone Gap, who visited their children, Mr. and Mrs. Preston Williams and son and Mr. and Mrs. Ed Gilliam and family.

Those attending the executive meeting Thursday night at the home of Mrs. E. C. Sumpter were Mrs Ermit Walton, Mrs. Ralph Miner, Mrs. Ed Hall, Miss Grace Davis and Miss Stella Conn. Plans were made for the coming year. Delicious refreshments were served.

Mr. and Mrs. Gene Moore of Morristown, Tenn., announce the birth of a daughter born August 4th, weight 7 lbs., 11 ozs. She was given the name Kimberly Denetta.

Mrs. Bonnie Bonham and Roy visited Mrs Hazel Bonham and family in Rockville, Md., recently. Then they visited Mr. and Mrs. David Lee in Vienna, Va., and Mr. and Mrs. Paul Rigsby and Paula in Falls Church. Mrs. Lee and son, Dwight accompanied them home for a visit then Mr. and Mrs. Rigsby and Paula visited with them.

Miss Emily Lawson of Woodway spent the day Monday visiting in Jonesville.

Mr. and Mrs. Alvin Roberts were overnight guests of their aunt, Mrs. Pearl Bledsoe on Stone Creek Thursday they made a business trip to Harlan.

Mr. and Mrs. Jack Flanary and children of Dayton spent the weekend with Mr. and Mrs. Elmer James.

DOT COMMUNITY

Mrs. Frank Litton, Scott and Lisa were in Kingsport on Saturday.

Mrs. S. T. Choate and Martha were in Bristol one day last week visiting with Mrs. Doyle Carter.

Miss Connie McElroy is visiting her grandparents, Mr. and Mrs. Houston McElroy. Connie is from Knoxville.

Those visiting the Vernon Reese family during the past week were Mr. and Mrs. Amos Lawson and daughter, Mrs. Amy Rose and her children, Craig and Tonya, Mr. and Mrs. Willie Lawson, Billy and Gene, Mr. and Mrs. Tom Smith and Mr. and Mrs. Willard Edwards

Jim and Bill Shelburne and Dave Gilbert were in Abingdon on Tuesday night.

June Napier, Merle Middleton, Dock Crabtree and boys and Johnny Laws went to the horse and pony pulling contest in Taylorsville, Ky., over the weekend.

Robert Rasnic of Kingsport spent Saturday night with Mr and Mrs. May Hobbs.

WOODWAY

David Fee, Vermillion, Ohio is visiting here this week with his grandparents, Mr. and Mrs. Pearl Gibert.

Mesdames Walter and Lester Huff visited in Kingsport Wednesday.

Mrs. Ray King is visiting this week in Dover, Del, with her daughter-in-law and grandson, Mrs. Don King and Timmy.

Mr. and Mrs. Roe Fannon and family, Brookneal visited here last week.

FREE! Get a FREE 36-Day supply of Rexall SUPER PLENAMINS
Multi-Vitamins with Minerals when you buy the 144-tablet bottle
Play it safe . . . buy "the Vitamins of Champions" and SAVE $2.69 while this sensational offer is still in effect!
SAVE $2.69 AT OUR Rexall DRUG STORE
PENNINGTON PHARMACY
Pennington Gap, Va.

In the Hour of Need
Davidson's Funeral Home
Phone 346-1196 Jonesville

Ewing Equipment Company
Ewing, Va.
For Corn Plasters

MUFFLER EXHAUSTED?
GET A NEW
INTERNATIONAL PARTS CORP.
GUARANTEED MUFFLER
GUARANTEE
Every INTERNATIONAL PARTS CORP. Muffler is guaranteed for as long as you own the car on which it is installed. (Guarantee does not cover replacement service charges.)
Gibson's Tire Service
PENNINGTON GAP
Presley Texaco Service
FLATWOODS
Downtown
PENNINGTON GAP
Shell

FREE $50.00 FREE $50.00
The John Clinton Slemp Property At
ABSOLUTE AUCTION
60 - Beautiful Home Sites - 60
Saturday, August 17 - 10:30 a.m.
Located - Near The Town Of Pennington Gap, Just Off Highway Alt. 58
On State Road 643

A View Of Some Of The Adjoining Homes

A View Of Home Sites To Be Sold

This outstanding sub-division offers some of the best building sites to be found anywhere. It has an ideal location, being just out of the corporation limits of town and fronting on State Road 643. These lots are slightly higher than the highway, and are laid out so all of them will have access to the road We will also sell a 4 1|10 acre tract of land nearby on the south side of Cane Creek In the past we have had many prospects who wanted to buy this land, but we then had no authority to sell it. Now that it is available and can be bought at your own price, don't miss this opportunity.

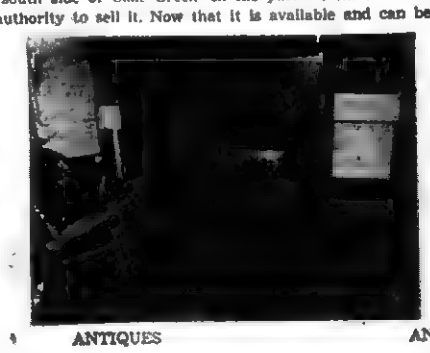
ANTIQUES

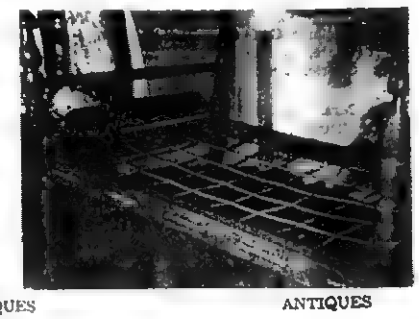
ANTIQUES

ANTIQUES

These valuable items belong to Miss Ollie Bledsoe and will be moved to the above location for sale. These antiques are well over 100 years old and have been handed down from the Abraham J. Bledsoe and Andrew Lockhart families. This selection includes many items, such as poster bed, (with cords), pie cupboard, spinning wheel, dough board, gravy pitcher, wash board, crock pitcher, bowls, jugs, oil lamps, 2 carding combs, cream pitcher, platters (blue willow), honey dish (wood and glass combination), water pitcher (cut glass), brass bell, handmade quilts (over 125 years old), blanket chest (walnut), rocking chair, sewing basket, irons, scales, pictures and picture frames, razors, slate, fruit jars, 5 pr. glasses, song books, spelling books, old stamps (W. H Comstock - 1 cent), other old stamps, bonnet, hat, 40 pieces of Indian relics, old pictures, including the Francis Slagle family, a Holston Journal newspaper with news on the Civil War, which was printed in Knoxville in April, 1863, and many, many more.

A guaranteed rheumatism cure by Abraham J. Bledsoe was found and the secret will be revealed to the public on sale day. Other legal papers bearing the signatures of many of our most prominent Lee County forefathers, including men like Dr. S. E. Shelburne, Patrick Hagan, Atty., Lloyd Robinette, Atty., M. O. Combs, W. P. Sage, Nathan Cox, J. A. G. Hyatt, A. M. Ely, A. T. Baker, Franklin J. Childress, C. E. Cheek, Oxford Burnett, C. L. Duncan, C. A. Russell, Berry F. Thompson, Joseph Marcum, S. H. Livesay, France Miles, P. H. Larmer, J. P. Graham, John R. Gibson, M. B. Wagal, E. S. Flanary, F. C. Anderson, R. P. Neeley, James W. Orr, John H. Allen, Nathan Hargis, C. E. Wynn, C. H. Hamblin, and H. T. Ferguston.

Lunch by the ladies of Cane Creek Freewill Baptist Church

Sale conducted for the owners, Mr. William T. Slemp and Miss Ollie Bledsoe by

Lee Auction Company, Inc.
(BUYERS AND SELLERS FRIEND)

Sales Manager
DENVER R. BROWNING
Jonesville, Va.
Phone 346-1281

Office Phone Pennington Gap 546-2067
(Your Business Appreciated)

Auctioneer
DANA R. WOLIVER
Pennington Gap, Va.
Phone 546-1168

Office Hours — 9:00 A. M. To 4:30 P. M. Five Days Per Week, and Until Noon On Saturday.

MOHAWK means fine CARPETING
choose from our wide selection now on display ● the quality you buy today will reveal itself over years of beautiful service.
FREE ESTIMATES
ROGERS HOME DECORATORS
ceramic tile ● inlaid vinyls ● expert installation
Phone 546-1431 Pennington Gap

Summer Sale Days
Now On Display - 1969 Philco Console Stereo Record Player - Radio Combination
3 Pc Living Room Suite Reg. $189.00 For Only $159.00
Used Dinette Set $35.00
Repossessions
New Philco TV, New Warranty, Big Savings
Portable Westinghouse TV Set, ½ Price
New 1969 Philco Color TV Sets Now On Display
CREECH TIRE & SUPPLY COMPANY
Phones 546-1841 and 546-1282 Pennington Gap

Wilderness Trail Camporee Success

Just under 100 Boy Scouts of the Cherokee District Sequoyah Council spent an active and educational two days at Cumberland Bowl Park last Friday and Saturday. Here in picture is an account of some of their activities. See story page one.

Rub-a-Dub-Dub - One man in a Tub — Howard Hill, Troop 250, Kingsport, was the only "sailor" to cross the pool in a tub. All of the other contestants went down with their ship.

Rasnic and Rowlett, both gasping for breath proudly display their prize - the watermelon, they were finally able to wrestle from the other contestants.

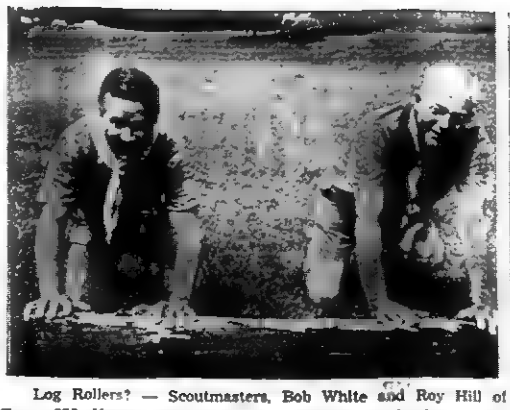

Log Rollers? — Scoutmasters, Bob White and Roy Hill of Troop 250, Kingsport, try their hand at "rolling the log."

The back stroke contest brings on plenty of splashing.

Tre identification requires lots of concentration, Lewis Oatts of Jonesville, looks on.

All good scouts know their knots. Here, Terry Hunley, Troop 300, Hawkins County, Tennessee shows how.

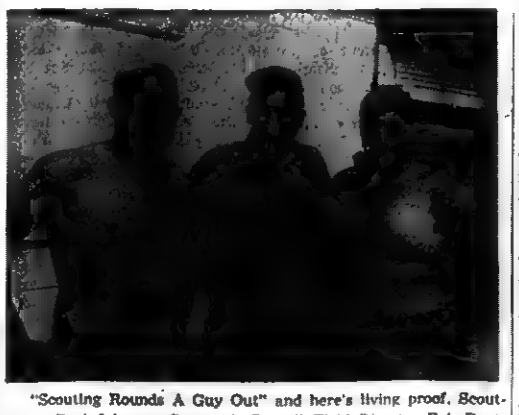

"Scouting Rounds A Guy Out" and here's living proof. Scoutmaster Derl Johnson, Sequoyah Council Field Director Bob Bentley and Avery "Smokey" Maggard, also a scouting executive, pause at pool side for a picture.

Moskeet was one of the many popular activities. Derl Johnson, Scoutmaster of Troop 312, supervises the activity. Here, John Mullins, of troop 289, Clinchport, tries his hand.

PENNINGTON GAP

Johnson Reunion

A surprise arrangement for a family reunion by the children and grandchilden of Mr. and Mrs. Monroe Johnson of the Wallens Creek Community happened at their home on Saturday and Sunday, August 3 and 4.

All the families arrived on Saturday afternoon, bringing delicious prepared foods for the occasion.

All members of the immediate family were present, except four.

Other friends of the Johnson family also enjoyed the good food, entertainment and fellowship during the two-day event.

Mr. and Mrs. Bill Wagner and son, Keith, of War, W. Va., visited through the week with an aunt, Sallie Z. Adams, and other relatives in Dryden.

PENNINGTON GAP

Rev. and Mrs. Walter Wilson and daughter, Malissa of Wythville, visited this past week with the C. W. Adams family and other good friends in Pennington and Dryden

Mr and Mrs Chet Sizemore from New York are visiting with Mrs. Sizemore's parents, the Toney Steeles, and Mr Sizemore's brother, Hayden Sizemore and family

Mr and Mrs. Tommie Tiller, Jr., and children have been visiting Mrs. Tiller's father, Jimmie Jessee and Mrs Jessee for several days.

Mr and Mrs Ray Litton who are vacationing with his parents at Woodway were in town Friday seeing friends

Mrs. Stephen DeHart, and Stacy have been visiting with Mr and Mrs. Ray Mosley for the past two weeks.

Mr. and Mrs Curtis Mink of Florida are visiting with his sister, Mrs. Viola Mink Minton and Mr. and Mrs. A. T. Mink of Jonesville.

Miss Linda Jessee visited over the weekend with Mr and Mrs. Ted Lawson and Mr and Mrs. Ray Mosley.

Mrs. Carl Gene Ely of Coeburn and daughter, Mrs. Nancy Schultz and three children of Windfall, Ind., were guests of her sister, Mrs Mae L. Parsons one day last week.

Mr. and Mrs. Wayne Pugh and son, Barry of Miamisburg, Ohio arrived Saturday for a few days visit with his mother, Mrs. Rebecca Pugh and other relatives.

Mrs. Lenna G. Bowens is spending a few days at her home at Blackwater this week.

Mrs. Viola M. Minton, Mr and Mrs. A. T. Mink of Jonesville and Mrs. Curtis Mink of Florida were in town Thursday.

Mrs. Harve Cox returned home Saturday from Hazard Ky., where she spent the past three weeks with her daughter Mrs. Ollie Napier and family

Mr. and Mrs. James Howard, Robert, Rodney and Karen of Bristol visited Mrs. Cox and the Napiers.

Mrs. Harve Cox visited with Mrs. Kittye Sword Sunday afternoon.

Danny Odom, the oldest son of Mr. and Mrs. Carroll Odom, Church Hill, Tenn., is spending several days here with his grandparents, Mr. and Mrs Emmett Grace and other relatives.

E. H. Elliott and Mrs. Larry Elliott and children visited with Andrew Ashworth and Mr and Mrs. Howard Ashworth, Mr. and Mrs. Emery Ashworth Sunday afternoon in Ft. Blackmore.

DOT COMMUNITY

Steve Creech of Sarasota Fla., returned home after spending two weeks vacation here with his cousin, Mrs. Dave Gilbert and family, also Mr. and Mrs. M. C. Clendenen and Cecil of Pattonsville.

Don Stapleton has been here with his family the past weekend. Don is employed in Detroit.

Lynn Smith and Kay Shelburne have spent a week's vacation with Mr. and Mrs. Rando Smith, Sr., at Big Hill.

Mrs. Mart Parsons from Richmond has been visiting her mother, Mrs. S. E. Holt and her sisters, Mary Smith and Barbara Yeary.

Union Christian Church had their annual church picnic at Valley Lake Sunday, Augst 4th.

Mrs. Harold Smith and Cindy, Mrs. Cleo Oakes and granddaughter, Linda went to see "The Trail of the Lonesome Pines" on Friday night.

Those visiting the Jim Shelburne family during the past week were Miss Betty Smith, Mrs. Marie Bonnlewell and grandson, Mr. and Mrs. Lester Bailey and Miss Jan Scott.

Miss Lynn Shelburne went to Myrtle Beach with Mr. and Mrs. Charles Lester Bailey and Chuck of Kingsport.

The AA Chapter of Harlan were Sunday night supper guests of the Frank Littons. There were thirty-four present.

Silas Shelburne visited a few days with his aunt, Mrs. Jack Richmond and family of Jonesville.

HOME - SWEET - HOME

Do You Miss Your Friends, Neighbors, and Relatives Who Have Moved From This Area ? ?

It is no secret our people have been forced to leave this area in great numbers to earn a living elsewhere. But it is hard to convince industries of something we all know is true. We think most of our people still call Southwest Virginia home and would return for jobs. We are asking you to help us find these people.

The Lee, Norton, Wise, Scott Regional Planning and Economic Development Commission (LENOWISCO) is interested in finding out how many Southwest Virginians would be willing to return for new industrial jobs.

Please list below persons you may know, who might return for a good local job opportunity. If you have moved from Southwest Virginia and are reading this give your own name. These names will be placed on permanent file and will be made available to any industry we can interest in locating in the Lee, Norton, Wise, Scott (LENOWISCO) area.

Name .....

Address .....

.....

Job or Best Skill .....

Name .....

Address .....

.....

Job or Best Skill .....

Cut Out and Mail To:

LENOWISCO
Post Office Box 627
Big Stone Gap, Va. 24219

Best school mates a boy could have our Bob Smart Jr. shoes

$9.00 To $12.95

$9.00 To $16.95

Just like good friends, they give him support and comfort. And they wear a long, long time. Every boy needs friends like that afoot. Bring him in soon for a pair. Many styles to choose from.

May & Company

Phone 546-1635 PENNINGTON GAP, VA.

NEW! GEHL "HI-THROW" 55" BIG-CAPACITY BLOWER

The all new, 55-in., six-blade Gehl FB88 Hi-Throw blasts silage or haylage to any silo height, at unlimited capacity.

Low 20-in. hopper and recessed wheel virtually eliminate spillage regardless of the unloading box you use.

CHECK THESE: • Direct PTO drive • Triple #67 chain conveyor for positive feeding to 10-in. diameter auger • Hopper 20-in. high, 30-in. width (extends beyond fan housing) • Six-blade fan delivers full load to 9-in. blower pipe • Throw-out safety clutch • Adjustable fan housing • Rugged 10-gauge steel sides • Water intake opening.

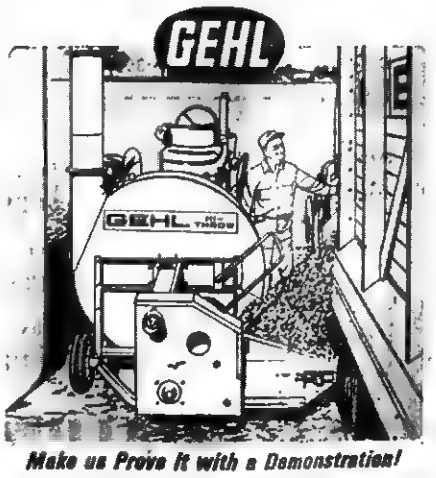

Make us Prove it with a Demonstration!

GLASS MACHINERY CO.

Route 2, Highway 58
Jonesville, Virginia 24263

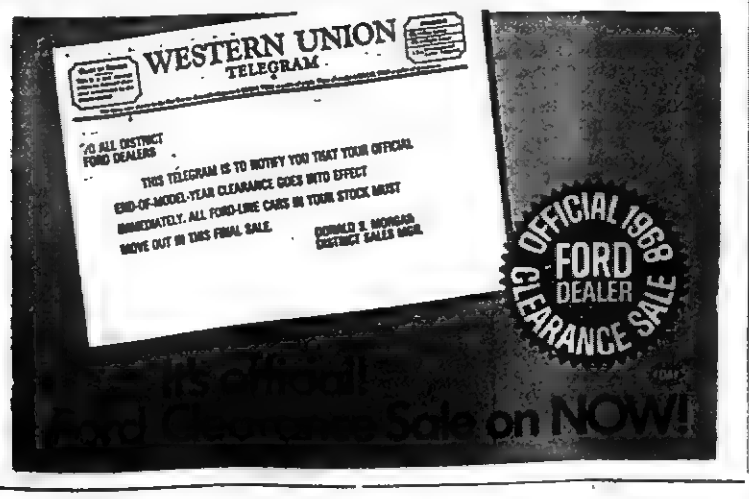

"Where There's Smoke" — Mike Baumgardner of Jonesville competes in the fire building contest.

PUT SPICE IN YOUR LIFE WITH STYLES FROM

GIBSON'S DEPT. STORE

Since "1886"
Pennington Gap

Youthcraft

SUBURBAN COATS
The Country Pacer
Look Of Elegance

Skirts and Sweaters By:

MISS PAT
MAGESTIC
JANTZEN
SHIP-N-SHORE

New Looks In Dresses For The Young Sophisticates By

JUDY WAYNE
A LA MODE JR. PETITES
PARFAIT JR.
YOUNG NATURALS

Shoes By:

CALIFORNIA COBBLERS
BASS WEEJUNS
TEMPOS
FANFARES

Free Parking
Free Gift Wrapping
Air Conditioned

BAGS, GLOVES, 'N BERETS
TO MATCH

Our new-semester fashions are basic college material for leading the active life on campus from classroom to stadium, and time out for study dates. They're wardrobe essentials!

FAIR
from page one

Contest as well as those who like a good Western Horse Show.

The pulling contest is sponsored by the Agrico-Knox Fertilizer, The Farm Store of Jonesville and other Agrico-Knox Fertilizer dealers of Lee County. The Pulling Contest is one of the most popular events of the entire fair. Attractive prizes of fertilizer, cash and trade certificates will be awarded to the winners.

This will be the second year that a Western Horse Show is featured Saturday afternoon. This show sponsored by the Lee Farmers Cooperative, is made up of five classes. Points will be given for each class and these points, plus points accumulated during the Friday evening and Saturday evening shows will be totaled, to give the winner a Saddle, Bridle and Breast Harness valued at approximately $250.

A large number of top show horses will enter the Friday and Saturday evening horse shows. Here too, big cash prizes will be offered to the winners.

For entry blanks for the horse show, contact Miss Edith Quinley, Pennington Gap, Va.

GOOD FARMING
from page one

cent method is the addition of urea to the forage.

"Urea is a synthetic nitrogenous product which may be purchased in the form of 42 per cent or 45 per cent nitrogen. The 45 per cent variety, which is the most popular, has a protain equivalent of 281 per cent. The percentage is expressed in equivalent figures because the urea does not contain protein. Rather it contains nitrogen which is used by the rumen bacteria to manufacture protein.

"When urea goes into the rumen it is taken up by the bacteria and combined with energy to manufacture protein. The animal then digests the bacteria and gets his protein.

"Urea is being used more and more in ruminant feed and considerable research is being done to learn how it can be used even more.

"It is recommended that 10 pounds of urea be used per ton of corn silage. This will raise the protein content or protein equivalent content theoretically 1.4 per cent. The content may not be raised that much because of losses in ensiling and through gas and fermentation. These losses will vary from one batch of silage to another, but they are of little importance.

"Silage to be placed in an upright silo may be merely sprinkled with the proper amount of urea. When the load is run into a blower the urea will be mixed in the silage.

"When a trench silo is used it becomes necessary to dump the load and spread the urea uniformly over the top and then even the silage out with a tractor blade. Another method would be to spread the silage out first and then spread the urea with a cyclone seeder. Great care must be taken to use the prescribed amount and to put it on as uniformly as possible.

"The most accurate way to determine the weight per load of silage is to weigh several loads and figure the average weight. In lieu of scales, one can figure 20 pounds per cubic foot."

Care must be taken in starting cattle on silage that has had urea added to it. Information on this is available at the extension office in Jonesville.

SCOUT TRAINING
from page one

according to George Ed Coward, Scout Executive.

The National Training Conference will be held at Colorado State University, Fort Collins, Colo.

Scouting career men who will attend the professional launching of the new Long Range Plan include: George Ed Coward, Johnson City, Scout Executive; Robert M. Bentley, Kingsport, Field Director; Wallace Bowman, Johnson City, District Scout Executive, Pat Patterson, Kingsport, District Scout Executive; Charlie Tyson, Bristol, District Scout Executive; Jerry Watson, Bristol, Va., District Scout Executive; Tom Smitherman, Kingsport, District Scout Executive, and Bob Wilkinson, Greeneville, District Scout Executive.

Volunteer Scout Leaders of the Sequoyah Council have already started to establish goals that will ensure the relevance of Scouting to the needs of youth, determine the level of quality to be maintained, secure needed personnel and resources, develop methods of fixing responsibility and measuring results, and establish understanding of aims and methods of the Boys Scouts of America, with its partner institutions, Mr. Coward explained.

Specific numerical goals will be related to such items as boy members, Scout units, Unit leaders training, Scout units qualifying as national standard, professional staff, and local operating expenditures.

WRECK VICTIMS
from page one

Charles.

Funeral services will be held at 3 p. m. today (Thursday), at the First Baptist Church of St. Charles, with the Reverend Clinton Greene and the Reverend Ross Terry officiating. Burial will be in Lee Memorial Park. Province Funeral Home in charge of arrangements.

Freeman Funeral Today

Funeral services for George Freeman, Sr., will be held today (Thursday), at 10:00 a. m., at the Station Creek Methodist Church with the Reverend Glen Sturgill and the Reverend V. Lester Smith officiating. Burial will be in Station Creek Cemetery at Woodway. Province Funeral Home in charge of arrangements.

Mr. Freeman, a retired farmer, was a member of the Holiness Church. He was a lifelong resident of Lee County.

Survivors include his wife, Mrs. Rosa Freeman; six daughters, Miss Thelma Freeman and Mrs. Ruth Hamilton, both of Newcastle, Ind., Mrs. Stralie Clark, Duffield, Mrs. Mosetta Roberts, St. Charles, Va., Mrs. Golden Clark, Richmond, Ind., and Mrs. Lilly Sage, Harlan, Ky.; five sons, Bradley Freeman, Pennington Gap, Va., George Freeman, Jr., Stickleyville, John Freeman, Richmond, Ind., Dewey Freeman, Newcastle, Ind., Franklin Freeman, Richmond, Ind.; a sister, Mrs. Susie Fleenor, Bonny Blue; a brother, Baxter Freeman, Wheeling, W. Va.; 39 grandchildren; and 40 great-grandchildren.

Clark Funeral Today

Funeral services for Junior Earl Clark will be held today (Thursday) at three p. m. at the Gate City Funeral Home.

Mr. Clark, a veteran of the Korean War, was the son of Mr. and Mrs. Nathan V. Clark of Duffield.

Also surviving are his wife, Peggy Jo Clark; five daughters, Miss Helen Jo Clark, Miss Mary Ann Clark, Miss Debbie Clark, Miss Susie Clark, and Miss Elisa Clark; a son, Freddie Clark; four sisters, Mrs. Rosemary Barnett, Mrs. Francis Lawson, Mrs. Peggy Sue Robinette, and Mrs. Penny Robinette, all of Duffield; a half-sister, Mrs. Gladys Caudle, Jonesville, Va.; three brothers, Harold Bruce Clark and Leroy Clark, both of Duffield, and Henry Clark, Dryden, Va.; and his maternal grandmother, Mrs. George Freeman, Woodway.

SCOUTS
from page one

Forestry - 1st - Troop 145, Sioux Patrol, 2nd Eagles and Vikings of 88 and Eagles of 250 tied; First Aid, 1st 382 Eagle, 2nd 250 Eagle; Knot Tying - 1st Eagles and Vikings of 88 (tie) 2nd Eagles and Colts of 250 (tie).

Water Contests -

Diving Oatts, Davidson and Laningham 88, Troop relay 88, 382, 289. Candy Dive 145, 145, 88, Ellis, Ashley, Terry.

Balloon Blowing - Harris 88, Terry 88, Bishop 289. Balloon Break - Bryant 289, Rowlett 88, Davidson 88. Free Style - Davidson 88, Rowlett 88, Rogers 250.

Sail boat - Harris 88, Minor 88, Wolliver 312. Backstroke - Rowlett 88, Davidson 88, Tiddle 250. Tub Race - Hill 250, Oatts 88.

Watermelon - Troop 88 - Rowlett and Rasnic. Big Swim Award Troop 88. Best Patrol 1st (tie) Eagle and Colts 250. 2nd (tie) Eagles and Vikings 88.

Troop - Score - 1st 88, 2nd 250, 3rd 382, 4th 145, 5th 383, 6th 289.

Pancake race - Eagle Patrol. log rolling - 88 Eagle Patrol, 383. Forestry - 145 Sioux, Eagles and Vikings of 88, (tie) and Eagles of 250.

First Aid - 382 Eagle, 250 Eagle. Knot Tying - Eagles and Vikings of 88 (tie), Eagles and Colts of 250 (tie).

One of the highlights of the campfire program was the entertainment provided by Misses Martha Choate and Rebecca Robbins who entertained with their folk ballads, accompanying themselves on their guitars. Before the end of the program, they were unanimously elected as the "Sweethearts" of the Wilderness Trail Camporee.

Troop 382 of Pennington Gap was responsible for the conduct of much of the camp and campfire ceremony. Much color and ceremony was added to the program by the Troops Indian Dancers.

Further council activities will be announced in the near future.

Boys of scouting age or adults in other areas of the county interested in forming Scout Troops or cub packs may secure further information by contacting the Powell Valley News.

METHODIST
from page one

days of the church. Over the past several months furniture typical of the time has been gathered and will be displayed at the Cox house on August 17.

Bishop Earl G. Hunt, Jr., native Johnson Citian and now resident bishop of the Charlotte Area of the United Methodist Church, will be featured speaking on "The Significance of Earl Methodist History as It Relates to the Holston Country." Mr. James Perry will sing and lead the congregation in some Wesleyan hymns. Mrs. Fey Rogers will accompany.

The general public is cordially invited by Methodist people to join them in this historic celebration. A picnic will be spread following the service, with everyone bringing his own basket. Youth of near-by churches will sell soft drinks. The service will begin at four o'clock in the afternoon.

The Rev. E. E. Wiley, Jr., Pastor, State Street United Methodist Church in Bristol, Virginia, serves as Chairman of the Commission on History for Holston Conference, and, together with other officers — Dr. Marvin S. Kinchelce, Mrs. M. Nat Barnes, and Dr. C. E. Lundy — has planned this special observance.

Ewing Equipment Company
Ewing, Va.
For
Disc Harrows

These Stores Give CR Green Stamps

Cas Walker's Virginia Food Center
Pennington Gap

Novelty Clothing Co. - Pennington Gap

Pennington Esso - Pennington Gap

BALANCE YOUR MEALS AND YOUR BUDGET

Alka Seltzer - 49c

Blue Band 48 Oz.
Oil - - - - - - 69c

Lb.
Chuck Roast - 49c

Colgate
Toothpaste - - - - - 49c

Dole Pineapple, Grapefruit 46 Oz. Can 3 For
Drink - - - - - - $1.00

Morrell's 12 Oz.
Wieners 43c

JFG Qt.
Mayonnaise - - - - - 49c

Empress 303 Can
Pineapple - - - 23c

FFV Lb.
Saltines - - - - - - - 33c

3 Lb. 1 Oz. Box
Ajax - - - - - - 69c

Dole Fruit 303 Can
Cocktail - - - - - - - 33c

Gala 2 Pkgs
Napkins - - - 29c

Armours Canned 3 Lb.
Hams - - - - - $2.49

Hunts 46 Oz. Can 3 Cans
Tomato Juice - - - $1.00

SPECIAL
BAR-B-CUING
FOR
SPECIAL OCCASIONS

Smuckers Strawberry 12 Oz.
Preserves - - - - - - 39c

Palm Olive 12 Oz.
Liquid - - - - - - - - 29c

CAS WALKER'S
VIRGINIA FOOD CENTER

Pennington Gap, Va.
Store Hours: Monday thru Thursdays
9 A. M. - 7 P. M.
Fridays and Saturdays
9 A. M. - 9 P. M.

POWELL VALLEY NEWS

"In the Heart of the Beautiful Cumberlands"

48 YEAR ★ NO. 33 | Pennington Gap, Lee County, Virginia, 24277 | Thursday, August 15, 1968 | Eight Pages ★ Ten Cents

VIRGINIA
AUG 19 1968
STATE LIBRARY

At left, Roger Gilliam of Pennington Gap, helps place girders for new building for Minor-Baker Industries, Inc. At right, a general view of the frame-work of the building which will be all metal construction It is expected to be completed by Labor Day.

Persons interested in supporting this effort by purchasing stock in the building may do so by sending check or money order to J. Evan Skaggs, Treasurer, Development Corporation for Lee County, Pennington Gap, Va. Stock is $10 per share

North Carolina Girl Dies At Cumberland Gap

Four persons have died on Lee County highways within the past week.

The fourth person died last Saturday night near Cumberland Gap, when a car and a oil tank truck collided at a Lee County, Va., intersection killing a Winston-Salem, N. C., girl.

Margaret Louise Lescault, 18, of 3480 W. Polo Rd. in Winston-Salem, died at Middlesboro, Ky., Clinic.

The collision occurred at a curve in a construction area at the intersection of U. S. 25E and Highway 58.

Virginia Trooper Jack Lee, who with Lee County Deputy Sheriff Fugate Crumley, investigated, said Miss Lescault was driving a 1968 sedan which collided with a tractor trailer driven by Wilburn Keith King of Rt. 3, Seymour, Tenn. (Sevier County). Trooper Lee said the truck was owned by Chevron Oil Co., Louisville, Ky

The two vehicles hit headon and the car was demolished Lee County Sheriff Creed Chadwell said the car was going south toward Knoxville and the truck was headed toward Middlesboro. There was some fog in places at the time.

Sheriff Chadwell said he was told Miss Lescault was a student at Lexington, Ky.

4-H Exhibit Day and Picnic

The annual 4-H Exhibit Day and Picnic will be held at the Cumberland Bowl Park on August 19.

Exhibits will be entered between 10.00 a. m. and 2:00 p. m. D.S.T. at the old CCC building at the Park. The exhibits will be judged between 2:00 p. m. and 4:00 p. m. All exhibits are to remain until about 8:45 p. m. Anyone interested in looking over the exhibits should come between 4:00 p. m. and 8:45 p. m. The exhibits will be 4-H project work and handicraft items made at 4-H camp.

Small cash awards will be made to the three clubs receiving the most blue ribbons.

The picnic supper for all 4-H members and their families will be at 6:30 p. m. at the park picnic area.

Car, Color TV Won By Lee Countians

A Lee County woman was winner of the grand prize given away in Piggly Wigglys "Big Deal" promotion which ended last Saturday.

A very happy Mrs. Dorothy Patrick of Rt. 1, St. Charles, was presented the keys to the 1968 Chevrolet Camaro Sport Coupe by Kyle Marshall, Manager of Pennington Gap Piggly Wiggly Store, Saturday night.

Mrs. Patrick won over participants in the five participating Kennedy Piggly Wiggly Stores in St. Paul, Norton, Coeburn, Big Stone Gap and Pennington Gap.

Ray Martin of Pennington won a color TV set the same evening.

Turner Memorial Center To Hold Open House Sunday

Everyone is cordially invited to visit Turner Memorial Center, an Adventist Church School located at the Winding Stairs, on the Big Stone - Pennington Gap Highway. Open house will be Sunday, August 18, from 1-5 p. m.

The school year will begin September 3, with two teachers. Miss Becky Singer will be teaching grades 1-4, and Mr. Douglas Brown will be teaching grades 5-8. The public will have an opportunity to meet these teachers and ask any questions regarding the school, its educational system, and curriculum.

If anyone who is unable to attend desires further information regarding the school, they can write or phone Pastor John Estrada, 14 Wood Ave., Big Stone Gap, Va. 24219. Phone 523-2913.

Library Meeting Friday Evening

Friends of the Library will meet on Friday, August 16, at 7 30 p. m in the Lee County Public Library. The public is cordially invited to attend.

At this time, plans for an early completion of the fund raising drive will be made. At present $16 500 in cash and pledges have been secured. The goal is $20,000

Recent communications by correspondence and phone have indicated that the Lee County Public Library building has priority on Appalachian funds and State Library Extension Division plans and funds.

Revival To Begin At Puckett's Creek

Revival services will begin Monday, August 19 at Friendship Baptist Church on Puckett's Creek.

The well known evangelist, Artie R. Chapman will bring the message each night at 7:30.

Everyone is welcome to attend.

No More Community College Sites To Be Chosen By State Board Now

RICHMOND — The State Board for Community Colleges announced today that it will not be possible to make the final decision on sites of future community colleges at this time. It hopes to be in position to announce sites before the end of this year.

E. B. Sydnor, Jr., Chairman of the Board, said that the Board's decision was based upon recommendations of its Building and Site Committee, a study of much new information, and conferences with the Site Consultants.

He said that, "We have received information on a large number of additional possible sites which had not previously been brought to our attention. To be absolutely certain that no good site is overlooked the State Board has asked its consultants to review all new sites very carefully. Obviously," he added, "this will take much more time than we anticipated and will delay final selections. We are in a continuous process of site evaluation. The consultants have not visited all sites in all Regions and the Board wants all Regions completed before making any site announcements."

he Building and Site Committee of the Board has also asked the consultants to provide additional information on several sites under consideration. "And," Sydnor added "some political subdivisions have not obtained options on proposed sites It would serve little purpose to select a site which later turned out not to be available."

Sydnor said that, "We do not want to overlook any possibility of picking the best site for each of the remaining Regions."

REMINDERS!

Lee County Singing Convention meets at Belcher's Chapel Church in Poor Valley, August 17 at 7:30 p. m.

ASCS ballots must be returned in person or post-marked not later than September 17

Homecoming At Burkhart Chapel Methodist Sunday

Annual homecoming will be held at Burkhart Chapel Methodist Church on Sunday, August 18.

The public is cordially invited to attend.

Services will begin at 10 a. m.

Dinner prepared by church members will be served at noon. Visitors may bring picnic lunch or they are welcome to have lunch with church members.

SW Virginia Historical Society Publishes Bulletin

The Southwest Virginia Historical Society announces publication of its biannual bulletin No. 4, which has seven articles of interest on Southwest Virginia, including some Lee County individuals of Historical interest by Etta Green, and Lee County Forts by Emory L. Hamilton.

This publication may be obtained from Emory L. Hamilton, Secretary, Wise, Va., for $1.68.

Labor - Money Needed To Improve Cemetery

Plans are being made to clean and fence the Marshall Cemetery near Old Thompson Mill on Wallens Creek. Both labor and money are needed.

Due to the cost and labor involved in cleaning and fencing this cemetery, only graves of relatives of those responding will be taken care of.

Please contact Roscoe Muncy, Jonesville, telephone 346-1648

Community Action Positions Now Open

Persons to fill two positions with Lee County Community Action, Inc., are urgently needed. Applications should be made by August 26.

One opening is for a Manpower Administrator whose duties would be to develop and place people in suitable jobs

The second is that of Comptroller. To qualify for this position, applicants should have training and experience in bookkeeping. The duties would also include making purchases and auditing reports.

It is important that applications be made to Lee County Community Action, Inc., Jonesville, before August 26.

Fellowship Meeting At Pucketts Creek Church Of God

A fellowship meeting and homecoming will be held at the Pentecostal Church of God at Pucketts Creek, August 21 through the 25th

Rev Claude Ely of Newport Ky., will be preaching Wednesday, Thursday and Friday nights, and Rev John Parks from Anderson Indiana will be preaching Saturday night and Sunday.

Dinner will be served after the service on Sunday

Services begin at 7 30 each evening. Rev Jimmy Ewing, pastor invites everyone to attend.

Youngsters Urged To Show Pets At County Fair

Tuesday Is Childrens Day

Who has the biggest dog in Lee County? The ughest? Best Looking? The Smallest? The Funniest? The one that can do the most unusual trick?

These questions will all be decided on Tuesday, August 27, at the Lee County Fair when the pet show is held.

Classes will also be offered for cats. Here prizes will be offered for the largest, smallest and the most beautiful.

Another category that will include all other pets will also be offered. Here, prizes will be offered for the largest, smallest, funniest, ugliest and most unusual animal.

All animals must be shown by a child 16 years of age or younger and each child must be accompanied by an adult.

All animals must be confined by a leash, halter or cage.

This will mark the first year for such a contest and all youngsters are invited to attend. Animals should be entered before the contest gets underway at 7:00 p. m.

All children will be admitted free until 6.00 p. m.

Wednesday night, will provide entertainment for the entire family when the Lee County Fair presents The Arthur Smith Show.

On the stage, in person will be Radio, Stage and TV stars, Ralph Smith, Jacquie and Dick Schuyler, Tommy Faile, Maggie Griffin and Wayne Haas.

These entertainers will present two shows. The first performance will begin at 7.00 p. m. and the second performance will get underway at 9:00 p. m. Admission to the fair grounds on Wednesday night will be two dollars for adults and twenty-five cents for children under twelve years of age

The "Fairest of the Fair" will be crowned on Thursday night when a Princess and Queen for the 1968 Lee County Fair are chosen. The most beautiful girls in this area vie for these titles.

Further information may be secured from Mrs. Cuma Hays or Mrs. Glussie Pope.

Indications now point to one of the biggest horse shows ever held in Lee County. Entries are coming in and the finest horses in this five-state area will be on exhibition on Friday and Saturday evenings.

Saturday's program will include the Horse and Mule Pulling contest and the Western Horse Show. The pulling contest is sponsored by the Agrico-Knox Fertilizer dealers of the county and The Farm Store of Jonesville. The Western Horse Show is sponsored by the Lee Farmers Cooperative of Jonesville.

Another event that attracts wide attention is the Flower show on Friday, sponsored by the Lee County Garden Club. Entries for this event are made on Friday morning.

Numerous displays and exhibits will make this one of the most attractive of all Lee County Fairs.

Again on the midway, with many new attractions will be the Greentree Shows.

The Lee County Fair begins on Monday, August 26 and ends on Saturday, August 31.

More Machine Operators Needed

Dryden Manufacturing Company Now Employs Fifty Persons

Dryden Manufacturing Company now has employed about fifty persons. This company is engaged in the manufacturing of clothing. It is a one-man local effort started recently by Mr. Bill W. Jessee of Dryden

Like most new organizations, this one was no exception when it came to the "starvation" period experienced by most businesses when they are first started.

Now, Dryden Manufacturing Company has plenty of work and is in need of experienced sewing machine operators. The type of operator needed is difficult to find, Mr. Jessee said He pointed out that an experienced person has just been hired to train new employees but this is time consuming and expensive. Now he explained, the company is trying to take on about three new employees a week A period of about three months is required to bring a trainee along to where she is able to produce on a profitable basis, he said. Persons interested in this type of work are urged to make application, he said.

The company is currently producing suits and dresses and all indications point to plenty of work in the future.

Mr. Jessee said that 22 new machines have been ordered with the anticipation that more persons will be employed as they are trained.

The progress now being made by this company seems to be further indication that the most desirable type of industry for Lee County is that which has been established by local persons and local capital.

Young Republicans To Meet Monday

A county wide meeting of the Young Republicans of Lee County will be held August 19, at 7.30 p. m., at Pennington Elementary School.

All young people are urged to attend.

Ice Cream Supper At Dryden High Saturday Night

An ice cream supper will be held at the Dryden High School, Saturday, August 17, at 7 30 p m

All the ice cream and cake you can eat for fifty cents.

The public is cordially invited.

PHS Band Boosters To Serve Turkey Dinner Sunday

Pennington High School Band Boosters will sponsor a turkey dinner at the cafeteria Sunday, August 18, from 12:00 noon to 1 30 p. m.

The public is cordially invited.

Camp Meeting Starts Monday Evening 8 p.m.

DR. FALLON

MR. LOVELACE

Camp Meeting services will get underway on Monday evening August 19, at 8:00 in the Camp Meeting hall at the Camp Ground, two miles west of Jonesville

This long-established session will be conducted in the same atmosphere as the early days. Incandescent lights have replaced more primitive forms of lighting. The sawdust and rustic benches are the same Shadows still play among the hewn rafters and joists that support the building. The "sawdust trail" is still the same and the smell of fresh sawdust still permeates the air.

Rustic benches built long ago will still provide seating for those who attend

D. George A. Fallon, Camp Meeting evangelist this year, is the Executive Secretary of Field Services for the General Board of Evangelism of The United Methodist Church He was born in England and educated in America. He attended Allegheny College, Meadville, Penn., and the School of Missions of Drew Theological Seminary. Dr. Fallon has served pastorates in Pennsylvania, Massachusetts, Ohio and Indiana. He came to the Board of Evangelism from Trinity United Methodist Church, Lafayette, Indiana, home of Purdue University. Here he ministered to the students of the University, and Trinity became a service center.

Since June 1, 1966, Dr. Fallon has been with the Board of Evangelism, Nashville, Tennessee. He has traveled extensively throughout the United States, Canada, Mexico, Europe, Russia, Egypt, the Holy Land, Asia, and South America.

Dr. Fallon is a dramatist and powerful preacher, and there is much demand for his services in revivals, retreats, camp meetings and conferences.

Mr. Lundy Lovelace, Camp Meeting Music Director, is the Director of Music at The Red Bank United Methodist Church, Chattanooga, Tennessee

Mr. Lovelace was born in Cedar Bluff, Virginia. He attended The University of Chattanooga and Tennessee Wesleyan College. He served four and one-half years with the Air Force Band in New York, Europe and North Africa. He has served as Music Director of Keith Memorial United Methodist Church in Athens, Tennessee and First United Methodist Church, Johnson City, Tennessee.

Mr. Lovelace is married to the former Miss Charlotte Kelly of Jonesville, Virginia. Mrs. Lovelace is the daughter of Mr. and Mrs. W. R. Kelly of Jonesville.

The Camp Meeting will end on Sunday, August 25, with services at 11:00 a. m., 2 p. m., and 8:00 p. m.

Fugate Will Again Head District Demos

Thomas B. Fugate, of Ewing, a veteran Southwest Virginia political leader, was re-elected chairman of the Ninth District Democratic Committee at Abingdon last Saturday.

Some 15 members of the Democratic committee met in the East Room of the Martha Washington Inn for more than three hours to re-organize the governing body, named committee members, talk finances and map campaign strategy for the party's congressional candidate, Joseph P. Johnson, Jr., of Abingdon.

Other committee officers elected were T. G. Shufflebarger, of Richlands, named to another term as vice chairman; Mrs. W. D. Spence, secretary, replacing Fred B. Short of Grundy; and former State Sen. William M. Neff of Abingdon, named the committee's first treasurer of recent years.

Named to the 11-member Ninth District Democratic Committee were State Sen. D. Woodrow Bird of Bland; Mrs. Spence, Shufflebarger; Fugate; Andrew Miller of Abingdon, Washington County Democratic chairman; Homer B. Ellis, Norton Democratic chairman; J. C. Albert of Honaker; J. P. Elkins of East Stone Gap; Fred Short of Deel, and ex-Congressman W. Pat Jennings of Marion.

They will work with the committee officers and county and city Democratic leaders in mapping November campaign strat-

turn to page eight

MR. AND MRS. COMBS

Wed 68 Years

On August 16, 1968 the Reverend and Mrs. Thomas H Combs of Rt 2, Pennington Gap will celebrate their 68th wedding anniversary

They were married August 16, 1900 at Lotts Creek, Kentucky by the County Judge, H J Crawford. Mr. and Mrs. Combs came to Lee County, Va., in 1944 moving into their home at Cane Creek.

They are the parents of seven children, three of whom are still living. The children are Orphard Combs, Rt. 2, Pennington Gap, Mrs. John (Laura) Grigsby, Cumberland, Md., and Talton Combs, Rt. 1, St. Charles.

There will be no "open house" because of the health of the couple.

Good Farming

by Joe P. Lyle

The Lee County Fair will be held August 26 to 31 at Pennington Gap Now is the time to decide on the exhibits that you would like to enter in the Fair. Fair catalogs are available at the Extension agent's office in Jonesville. The catalog should be checked to see what items are listed and prizes offered. There has been several changes made in some of the departments this year. There will not be classes set up for livestock as in recent years. This is due to the lack of participation by local breeders. There will be some livestock on exhibit for educational purposes

Most of the other departments such as Farm crops, Horticulture, Foods, Needlework, Art and Floriculture will be similar to previous years

People interested in exhibiting vegetables should secure Extension bulletin No. 237, "Exhibiting Vegetables in Virginia" at the extension office at Jonesville This bulletin points out that; "You should study the rules in the fair catalog and make sure you follow them when preparing exhibits.

"Gather vegetables carefully. Loosen root crops such as carrots, beets, and turnips with a spading fork before pulling. If

turn to page eight

Forty-eighth Year
POWELL VALLEY NEWS
Published each Thursday by
POWELL VALLEY PRINTING COMPANY

NATIONAL NEWSPAPER ASSOCIATION
AFFILIATE MEMBER

Entered at the Post Office at Pennington Gap Virginia as Mail Matter of the Second Class.

Subscription: $3.00 a year in advance in Lee County; $4.50 a year in advance outside Lee County.

Today's Meditation

From The Upper Room

Read Luke 11:1-4

One of his disciples said to him, "Lord, teach us to pray." (Luke 11:1, RSV)

She was quite old and lived alone in a little wooden house in Jamaica. When it rained, drips came through the holes in the shingled roof. She was poor, yet how mature she was in prayer!

Her habit was to thank God for everything — for friends who called to see her, for meals, for her little home, and even for the rain. Everything was naturally offered up to God in praise and thanksgiving. Her radiant prayer was her witness to her belief in the presence of God. Prayer was for her triumphant living.

This is the nature of prayer. In the Old Testament the psalmists do not express a wistful longing for the presence of God, but a bold assertion that He is present. Jesus taught His disciples to pray, saying, "Our Father who art in heaven." He brought them into the presence of God.

This is what Christian prayer is like. We take everything to God in prayer, and receive from Him grace sufficient for the day and assurance of His presence in our lives.

PRAYER: Thou are here now with me, O Lord; and even as I talk with Tee, I am growing stronger. The darkness of doubt is clearing away and Thy light is making this day to shine for me. Thanks be to Thee, O Lord, most high. Amen.

THOUGHT FOR THE DAY

Prayer is God with us.

Wilfred Easton (England)

Copyright — The Upper Room

Tastes like home churned!

Get country-fresh flavor . . .
Pet Buttermilk

PENNINGTON GAP

Mrs. Stuart Brown, Mrs. D. A. Pierce, and son, John were in Roanoke Wednesday visiting relatives and friends including Marguerite Young. They were pleased to find Marguerite feeling and looking so well.

Messers W. D. Harr, and Ines Fletcher from Bristol, Messers V. M. Pence and Stuart Brown were luncheon guests of Mrs J. V. Graham Sunday.

Mr. and Mrs. M. F. Williams, Sr., have returned home after having spent several weeks with their daughter and family, Mr and Mrs. Hardy Rogers in New Orleans.

Mrs. V. M. Pence spent the weekend in Norton with her cousin, Wilford Allen.

Last week Mr. and Mrs. Stuart Brown had guests from Grand Rapids, Mich., Mrs. Browns nephew and wife, Mr. and Mrs. Bill Fletcher.

Radford — Mrs. Phyllis Mae Ruth, 113 Nolan, Pennington Gap participated in an American Music Recital, Sunday, August 11, at 2:30 p. m.; in Powell Recital Hall, Radford College, Radford, Va.

Mrs. Ruth is a music major at Radford College.

Wesley M. Carter, Jr., the son of Mr. and Mrs. Wesley Carter and the grandson of Mr. and Mrs. Roy G. Carter and Mr and Mrs. Ellis Clark of Pennington Gap, has just finished his basic training at Fort Jackson, South Carolina and finished an eight weeks course in ordinance auto maintenance.

He is in on a thirty day furlough visiting his parents, Mr. and Mrs. Wesley Carter of Norwood, Ohio, and his grandparents, Mr. and Mrs. Roy G Carter of St. Charles and Mr and Mrs. Ellis Clark of Pennington Gap.

After his furlough he will be enroute to California for a brief stay, and then will leave for Vietnam, where he will be assigned to an ordinance unit.

Wesley is a graduate of Norwood High School.

Mrs. Killye Sword and brother, Rader Snavely, also nephew, Woodrow Kelly drove to Charlottesville Friday afternoon to attend the funeral of Walker C. Williams, their brother-in-law and uncle.

Mrs. John J. Smith and son, Bob from Birmingham, Ala., also attended the funeral. Mr. Williams was a brother-in-law of Mrs. Smith. Enroute home they came by Pennington Gap and spent the night with the Rader Snavelys.

Mrs. Wheeler Fleenor and Ronnie of Pennington Gap have been visiting the past two weeks with her children, Mrs. Peggy Carroll and Miss Betty Fleenor of Mentor, Ohio, Mrs. Jimmy Roberts, Mrs Leonard Russell and Jimmy Fleenor, all of Dayton, Ohio.

Miss Betty Fleenor of Mentor, Ohio and Miss Kathy Garrett of Dayton, Ohio have been visiting Mr. and Mrs Wheeler Fleenor of Pennington Gap.

Joseph Laningham son of Lt. Colonel and Mrs. Bill B. Laningham of Tucson, Arizona has returned home after visiting his grandparents, Mrs. J. E. Laningham and Mr. and Mrs. R. C. Cunningham, also other relatives in this area.

Mrs. Thomas F. Barr and Mr. and Mrs. Bob Cunningham attended the Bristol Horse Show this past weekend.

Mr. and Mrs. C. J. Artone and children, Mike, Teri, and Kevin of Miama, Fla., spent several days here with her parents, Mr and Mrs. Estle Huff. They left on Tuesday of last week to spend a week with his parents, Mr. and Mrs. Carlo Arton in Carbondale, Pa. While here the Artone's also visited with Frank Bailey Mr. and Mrs Hugh Collins, Mr. and Mrs. James Olinger and Mrs Bernice Doss and family. They also visited the Southwest Museum and the June Tolliver House in Big Stone Gap, and attended the outdoor drama, "The Trail of the Lonesome Pine."

Mr. and Mrs. Philip Ridings, April and Steven have returned to Louisville, Ky., after spending the week here with her parents, Mr. and Mrs Estle Huff and his mother, Mrs. Sybil Ridings. Betty and Raule, Mr and Mrs. Ridings and children and members of heir families and Barbara Roop enjoyed a trip to Natural Tunnel. They also visited the Museum and the June Tolliver House in Big Stone Gap. Mr. and Mrs. Ridings and children and Mrs. Huff returned to Big Stone to see "The Trail of the Lonesome Pine."

Mr and Mrs. Richard Doss and Sheila Jane of Denton, N. C., were here recently for a short visit with her parents, M. and Ms. Estle Huff and his mother, Mrs. Bernice Doss and to attend he funeral of his uncle, George Ely. Miss Linda Doss who has been visiting with them in North Carolina, returned home.

Home From Vietnam

Thomas D. Pennington, son of Mr. and Mrs. Less Pennington of Keokee was discharged from the Army. While serving in Vietnam he won the Bronze Star Medal.

Also visiting Mr. and Mrs. Pennington from Cleveland, Ohio was Jonann Hardwick and son and Darrel Pennington and family.

Mrs. Arthur Burchette and daughter, Mrs. Arthur Ballard were in Kingsport one day last week.

Mr. and Mrs. Arthur Burchette attended the Clerks Convention last week in Roanoke, Va., and visited with their daughter, Mrs. Jimmy Smith and family in Christiansburg.

Mark Ballard, Atlanta, Ga., is visiting this week with his brother, Arthur Ballard, Jr., and family in Jonesville.

U. S. Army, Vietnam (AHTNC) — Army Specialist Four Auther E. Fritz, 23, son of Mr. and Mrs. William H. Fritz, Route 1, Duffield, Va., was assigned July 24 to the 16th Artillery in Vietnam as a mechanic.

Ft. Bragg, N. C. (USATC) — Army Private Charles D Barney of Company A, 6th Battalion, 2nd Brigade, son of Mrs. Josh Barney of 212 S. Johnson Street, Pennington Gap has achieved accelerated promotion to the rank of Private E-2 while undergoing basic combat training here recently.

He accomplished this by finishing in the top one-third of his graduating company in the overall combined scores of rifle marksmanship, physical training and end-of-training general proficiency test results.

(Z0386) Vietnam (FHTNC) July 26 — Marine Corporal Billy E. Miller, son of Mr. and Mrs. Cleo Miller of W. Morgan, Pennington Gap, is serving with the Ninth Motor Transport Battalion, Third Marine Division in South Vietnam.

As a member of the battalion, he helps operate, service, inspect, maintain and repair motor transport equipment while providing the Third Division with vehicles for supply convoys throughout the northern provinces of South Vietnam.

His unit is also engaged in a civic action program designed to assist the Vietnamese people in completing self-help projects, such as the building of wells, culverts, small bridges and schools. Equipment and materials are made available through the Marine Corps Reserve Civic Action Fund.

McClure's Chapel

Mrs. George Matlock, Dayton visited Mrs. Robert Cheak Thursday.

Mr. and Mrs. Clyde Bacon were honored last week by visits by all their children except Don. The others were Charles, Mort, Paul, R. C., Mary Jean, and Patty Lou.

Mrs. J. P. Speak, Mr. and Mrs. Farrell Speak made a trip to Harlan Saturday.

Mrs. George Matlock and Mrs. Bertha Taylor visited Mrs Steve Matlock in Lee General Hospital Saturday.

Bob Smith, Barboursville, passed away recently. Hoye Osborne, Henry Cavin and Willie Bown, attented the funeral Sunday.

Mrs. Hoye Osborne, Sue and Bobby visited Mrs. Cornie Harber and attended services at Morgan Memorial Sunday.

FLOWERS
FOR ALL OCCASIONS
Pennington Flower Shop
Pennington Gap, Va.
Mr. and Mrs. Willard Barker
Owners
Phone Day or Night 546-2451

Short-chop your corn with a GEHL Chop-All

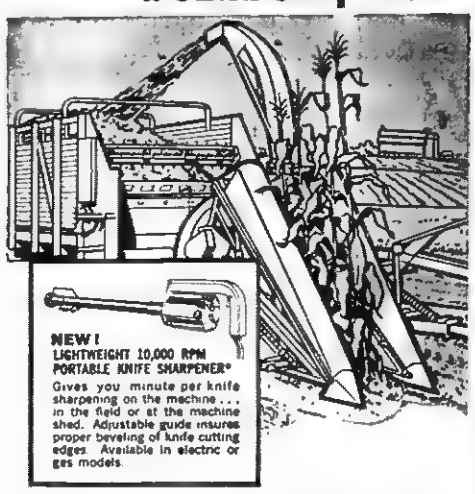

1. Chop-All row crop attachments include: 1-or 2-row corn head; narrow row (2-row) corn head.
2. Chrome-edged knives stay sharp . . . chop more tons of fine-cut forage.
3. Select-A-Cut transmission gives you short, medium or long length forage with the push of a lever.
4. Easy-Swing drawbar and forward-neutral-reverse lever controlled from tractor seat.
5. Also available: 5-ft. Hay Pick-up, 6-ft. Mower Bar. *Financing available.*

(*Optional equipment)

Make us Prove it with a Demonstration!

GEHL

GLASS MACHINERY CO.
Route 2, Highway 58
Jonesville, Virginia 24263

"Converting to electric home heating was easier than we expected," says Mr. Lum Freels of St. Charles, "and our house stays much cleaner now," adds Mrs. Freels.

"We were afraid converting to electric heat would be a lot of fuss and bother, but it wasn't much trouble at all, compared to what electric heat means to us," says Mr. Freels. "And speaking of trouble, we just haven't had *any* with our electric heating system. Not even any fuel to order!"

"And without the soot and grime of our old heating system, the house is so much easier to keep clean," says Mrs. Freels.

Call our nearest office soon, and let us explain how easy it is to convert *your* home to flameless electric heat.

GRADUATE TO ELECTRIC HOME HEATING!

OLD DOMINION POWER COMPANY
Six rate reductions since 1962

FREE HAMS FREE CASH

AT AUCTION

Saturday, August 24, 1968
10:29 A. M.

The Lyle Jones Farm and Personal Property

Located: 11 Miles Southwest Of Jonesville, Va., Near Virginia-Tennessee Line On Route 613.

13 Acre Farm - Tobacco Base
7 Acres Open Land, 6 Acres Timber

This 8 room home has 4 large bedrooms, bath, hardwood floors, two large porches, water from large spring, coal furnace with bin fed stoker, R.E.A. Electricity, and a large spacious yard with plenty of shade.

Newly Built 28x40 ft. general purpose barn

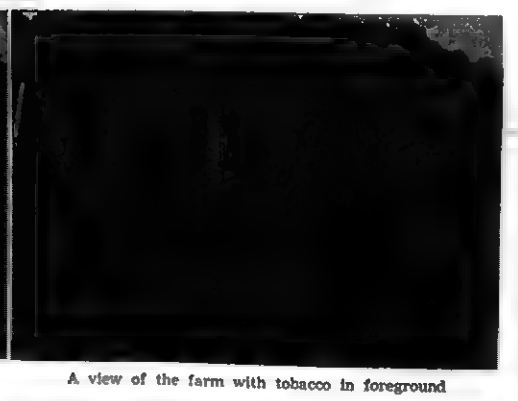

A view of the farm with tobacco in foreground

This property is ideal for country living, as you already have all the conveniences generally offered in towns, plus plenty out buildings, such as smoke house, dairy, hog house, crib, chicken house, and cow shed, all in good condition. Watered by spring and spring branch.

PERSONAL PROPERTY — 2 cows, Shorthorn Crosses, 1 Holstein cow, all young - 1 - 1955 Plymouth car, 1 lot of clevises, chains and other miscellaneous items.

Possessions — Soon after deeds are transferred — General Warranty Deed. Terms: ½ cash, balance 1, 2, 3, 4 and 5 years.

Sale conducted for owners, Lyle and Ethel Jones by

Lunch By A Local Group

Lee Auction Company, Inc.

(BUYERS AND SELLERS FRIEND)

Sales Manager
DENVER R. BROWNING
Jonesville, Va.
Phone 346-1288

Office Phone Pennington Gap 546-2067
(Your Business Appreciated)

Auctioneer
DANA R. WOLIVER
Pennington Gap, Va.

Office Hours — 9:00 A. M. To 4:30 P. M. Five Days Per Week, and Until Noon On Saturday.

Livingston Chapel

Mrs. Joe D. Starnes, Sandy, Elizabeth and Tommy have returned to Knoxville after spending a few days with Mr. and Mrs. E. R. Livingston.

Mrs. Marvin Gillenwater and M. D. are visiting relatives at Fairfax.

Mrs. J. B. Head is reported ill in Lee General Hospital.

Mr. and Mrs. E. R. Livingston, Odell Elkins and Lawrence Miles attended the all day meeting at Flagpond on Sunday. After the meeting they visited David Johnson and Mrs. J. R. Hickam and Sally.

Zelda Miles is reported on the sick list.

Mrs. E. R. Livingston visited Mrs. Henry Kelly, Anna Ford and Marguerite of Pennington Gap on Saturday.

Mrs. Ben Burke is reported improving after surgery at Lee General Hospital.

Recent visitors of Mrs. B. R. Newberry were Asten Hall and family of Mitchell, Ind., Mrs. Marie Fisher of Ben Hur, and Mrs. Effie Bradshaw of St. Charles

Weekend guests of the Minor sisters were Ganelle Long and children of Chicago, Jerry Saltzman of Akron, Ohio and Buddy Minor and family of Big Stone Gap.

In the Hour of Need
Davidson's
Funeral Home
Phone 346-1196 Jonesville

HOME - SWEET - HOME

Do You Miss Your Friends, Neighbors, and Relatives Who Have Moved From This Area ? ?

It is no secret our people have been forced to leave this area in great numbers to earn a living elsewhere. But it is hard to convince industries of something we all know is true. We think most of our people still call Southwest Virginia home and would return for jobs. We are asking you to help us find these people.

The Lee, Norton, Wise, Scott Regional Planning and Economic Development Commission (LENOWISCO) is interested in finding out how many Southwest Virginians would be willing to return for new industrial jobs.

Please list below persons you may know, who might return for a good local job opportunity. If you have moved from Southwest Virginia and are reading this give your own name. These names will be placed on permanent file and will be made available to any industry we can interest in locating in the Lee, Norton, Wise, Scott (LENOWISCO) area.

Name .....

Address .....

.....

Job or Best Skill .....

Name .....

Address .....

.....

Job or Best Skill .....

Cut Out and Mail To:

LENOWISCO
Post Office Box 627
Big Stone Gap, Va. 24219

LETTER TO THE EDITOR

25 Morwood Lane,
Creve Coeur, Missouri
(St. Louis) 63141

Enclosed find my check for another year subscription to your wonderful paper, it is just like a letter from home.

I was sorry to learn of the death of Prof W. S. Cox also Lela Ann Edds. There should be some one that could continue "Tales of Lee County" I attended school at Flatwoods High when Prof Cox taught. I did not have him as a teacher, my teachers were; Profs Bud Tyler, Ezra M Scott and T Pat Graham. I remember Prof. Cox as being a very kind man. Another well known teacher was Miss Kate Spencer, also gone to her reward.

I left Lee County in 1913 going to northern, Ill., in 1915 went to Kansas, in 1918 made still another move, this time to beautiful Colorado It was while I was in Colorado I went to Chicago, Ill, attending The National College. I received two diplomas from this college, studying under Mr. A. Turck and Dr. Schultz. I was in Colorado until 1944. That year I moved my office to Fort Worth, Texas the altitude had become a bit too high for me, in Colorado It was not easy to leave my many friends and patients. I was in Fort Worth until 1962 when a bit of illness forced me to retire at the tender age of sixty-nine. Had it not been for a very sick ball bladder I would still be working. Had the operation in St. Louis In St Marys Hospital. St. Louis is a well known Medical Center, we have excellent Drs and Nurses, we just do not have enough of them.

My daughter and son-in-law wanted me to stay where they could "keep an eye" on me, so to speak. But I plan to go to Texas for the winter, while there will start writing my Autobiography.

I was in Health work for thirty-three years. I have done a good job of helping those in need of my services, I have enjoyed my work, made many friends, last but not least, I have prospered. I have enjoyed seeing my grandchildren grow from babyhood to womanhood and manhood. They do not skip classes nor do they miss going to church every Sunday.

I may be in Virginia this fall early, if so will drop in just to say hello.

Sincerely,
Imo DeMoye Moyer
nee - Lena Imo Burton

ROSE HILL

Rev. and Mrs. Harold Drenth and sons, Darold, and Alex called on Mr. and Mrs. F. L. Grabeel Wednesday.

Mr. and Mrs. C. R. Grabeel, Arlington are the house guests of Mr. and Mrs F. L. Grabeel this week

Mr and Mrs. Clyde Shackleford, Cindy, and Steven are vacationing with Mrs Maggie Bush and other relatives in this area. Their son, Barry, U. S Navy, Norfolk joined his family for the weekend. They accompanied Barry to Norfolk stopping enroute to visit Mr. and Mrs. James Shackleford, Richmond, and Mr and Mrs. Roger Cache and family, Lynchburg. They will return to Allen Park, Michigan on Sunday.

Miss Jelma Johnson is visiting with Mr. and Mrs Frank Thompson, Mulberry, Tenn.

Ollie Woodward and daughter, Detroit, visited Mrs. Maude McDaniel Sunday.

Ronnie Seale, Washington, D. C., visited his parents, Mr. and Mrs. Grant Seale last week.

Mrs. T. A. Franklin and Mrs. Pearl Bales accompanied Mrs. Margaret Gibson and two children to their home in Benton, Ill., on Tuesday, returning on Thursday.

The Harry Fugate family are vacationing in Myrtle Beach, S. C., this week.

Mrs Shan Richmond returned home Saturday from Denver, Colo., after spending a month as guest of her daughter, Mrs. Elizabeth Ann Jennings. She was accompanied from Lynchburg by Mr. and Mrs. Dan Richmond and Rebecca.

Mr. and Mrs. Robert O Smith visited the Walter Inklebarger family in Knoxville Sunday.

The Musick reunion was in Abingdon Sunday. The E. E. Musick family of this area attended.

Mr. and Mrs. Joe Sumpter announce the marriage of their daughter Louvenia to Mr. Charles Jackson. The bride is the daughter of Mr. and Mrs. Joe Sumpter and the groom is the son of Mr. and Mrs. Frank Jackson.

Mr. and Mrs. Ben Odell have purchased the property of Mr. and Mrs. Chalie Dean in the Blair Mines section of our community.

Mr. and Mrs. Roddy Rowlett and five children visited friends and relatives here Wednesday.

Mr. and Mrs. Carl Davis and family, Mobile, Ala., are visiting their families the S. T. Davis and the Phillip Odell's this week.

Mrs. Ralph Campbell and Miss Florence Bayless visited the Museum and the June Tolliver House in Big Stone Gap Tuesday to contribute some antiques.

Mrs. Ralph Campbell and Miss Florence Bayless visited Mrs. Arnold Johnson at Mulberry, Tenn., who is recuperating from surgery in the University of Virginia at Charlottesville.

Mr. and Mrs. Walter Robinson, Carthage, Mo., are the house guests of their cousins, Mr. and Mrs. Bernie Dillman and family this week.

Bobbie Harber, Noblesville, Jerleen Harber, Knoxville, and Mr. and Mrs. Hoy Osborne and family Jonesville are the weekend guests of their mother, Mrs. Cornie Harber.

Mr. and Mrs. Tip Chadwell, Ewing, Mr. and Mrs. Larry Wilson and son, Randy, Pennington Gap and Mrs. Grace Ellen Davis, Dryden visited their daughter and sister, Mr. and Mrs. Andrew Johnston, Atlanta, Ga., last week.

Mrs. Grace Gibson, Clearwater, Fla., has been vacationing with her family, Mr. and Mrs. Tip Chadwell, and Mr. and Mrs. Robert Davis, Sr.

Ewing Equipment Company
Ewing, Va.
For
Wire Rope For Logging

MAYTAG

PENNINGTON
Hardware & Furniture Co.
Pennington Gap, Gate City and Big Stone Gap

MOHAWK means fine
CARPETING

choose from our wide selection now on display ● the quality you buy today will reveal itself over years of beautiful service.
FREE ESTIMATES
ROGERS HOME DECORATORS
ceramic tile ● inlaid vinyls ● expert installation
Phone 546-1431 Pennington Gap

Keep It Beautiful

If America hired people for the job, it would take the largest sort of army to keep our country free of litter.

But there's no need to hire anyone. It's a job we can do for ourselves. All of us. Every family that spreads a picnic lunch. Every boatman who cruises the lakes and waterways. Every motorist who uses our roads and highways.

It is the pleasure of the U. S. Brewers Association each year to give its fullest support to the Keep America Beautiful Campaign. Remember: Every Litter Bit Hurts.

This is our land. Let's treat it right.

UNITED STATES BREWERS ASSOCIATION, INC.

WANT ADS!

SEE OTHER CLASSIFIEDS
On Page Five

Restaurant management position wanted. Woman with 7½ years experience. Phone 546-2187.
Adv. No. 31-4t.-pd.

FOR SALE — Cab-over camper for pickup truck, like new, sleeps four, only $650. Pickup truck already gone. Call 367-2681.
Adv. No. 30-TF.

LONG-TERM LOANS
FEDERAL LAND BANK LOANS
SHORT-TERM LOANS
Production Credit Loans. Money for your farm, farm home and farm family needs. You pay only simple interest for the actual time you use the money. Call or visit us today. Farm Credit Office, Big Stone Gap, Va. O. F. Stickley, Mrg., Telephone 523-1341.
Adv. No. 1-TF.

FOR HIRE — Bulldozer, Hillift loader and air compressor. Call or see Orville Kelly, Ben Hur, Phone Jonesville 346-2154.
Adv. No. 46-tf

No Hunting, No Trespassing Signs For Sale at Powell Valley News, Phone 546-1210, Pennington Gap.
Adv. No. 37-TF

IF YOU NEED COAL AND WOOD — Call 546-1953. Also general hauling. Daniel Cox and Son.
Adv. No. 10-TF.

PLUMBING Supplies and Service, Call 546-1225 or 546-2688.
Adv. No. 3-TF.

Registered Hereford bulls for sale, 2 year old and yearlings. Also some registered Hereford heifers. See Robert S. Orr, Road No. 642, Dryden, Va., or phone 546-1611.
Adv. No. 16-TF.

MONUMENTS and MARKERS — Stones of any size or design. Cemetery Lettering. All work guaranteed. Buy from us and save. Hyden Monument Works, Rt. 2, Pennington Gap at Woodbine.
Adv. No. 24-TF.

FOR SALE — Mine Equipment, rubber tired. Motors and Cars. Curtis Huff, Telephone 546-2657.
Adv. No. 33-7t.-pd.

FOR SALE — A.K.C. Brittainy Spaniels, four months old. Dual champion blood lines. Contact William R. Eager, Box 574, Harlan, Ky., or phone 573-5359.
Adv. No. 33-3t.-pd.

FOR SALE — Farm located on Rt. 1, Pennington Gap. Over 32 acres, tobacco allotment, large house, good barn, cattle For more information write Norman Levine, 3308 Old Kirkwood Dr., Virginia Beach, Va. 23452.
Adv. No. 33-TF.

HELP WANTED MALE OR FEMALE — Customers love the special bargain you will offer as the new Rawleigh Dealer in part Lee County. Write Rawleigh Dept. VAH-520-S6, Richmond, Va.
Adv. No. 33-1t.-pd.

WELL kept carpets show the results of regular Blue Lustre spot cleaning. Rent electric shampooer $1. Penn. Hdwe. & Furn. Co.
Adv. No. 33-1t.

All types of Plumbing and Heating Supplies. "WE SELL THE BEST, AND REPAIR THE REST." FREE ESTIMATES. Cress Heating and Plumbing, Pennington Gap, Va., Phone 546-2423.
Adv. No. 24-TF.

Ford
TRACTORS EQUIPMENT
Authorized Service
GENUINE PARTS
Lee Tractor and Implement Co.
Jonesville Phone 346-2022

WELL kept carpets show the results of regular Blue Lustre spot cleaning. Rent electric shampooer $1. Bledsoe Hardware, E. Morgan Ave., Pennington Gap.
Adv. No. 33-1t.

STOP THAT ITCH!
IN JUST 15 MINUTES,
If not pleased, your 48c back at any drug counter. Apply quick-drying ITCH-ME-NOT day or night for eczema, insect bites, toe itch, other surface rashes. Anesthetic action quiets itching in minutes. Antiseptic action kills germs to speed healing. NOW at PENNINGTON PHARMACY.
Adv. No. 31-4t.

It pays to keep your farm machinery in top-notch condition. We service all makes and models. See us for new and used tractors and equipment. Call or See us before you buy. Glass Machinery and Equipment Co. Phone 346-1732, Jonesville.
Adv. No. 2-TF.

If you need plumbing, building, roofing or painting done around the home. See T. J. Lovell, Big Stone or phone 523-1253.
Adv. No. 24-10t-pd.

Slemps Auction — New and used furniture. Bought and sold. Antiques, Ben Hur, Va. Phone 346-1885.
Adv. No. 30-4t.-pd.

Give your car more than just a wet wash. Wash it to suit you, at the MAGIC WAND CAR WASH, Pennington Gap.
Adv. No. 13-TF.

1968 Repossession Zig Zag Sewing Machine $25.00 full price. This amazing machine makes button holes, sews on buttons, darns, monograms, makes blind stitches, fancy designs, all without attachments. Assume only 5 payments of $5.00 each. This machine comes in a beautiful cabinet. For more information call 546-2640.
Adv. No. 28-TF.

NOTICE — If you have not had your beef or hogs processed for the winter, now is the time to do so. Phone 546-1221, Lee Packing Co., Pennington Gap, Va.
Adv. No. 7-TF.

AUTHORIZED DEALERS CHRYSLER MOTORS CORPORATION

Clean up with the Unbeatables

FINAL CLEARANCE '68 CHRYSLERS

• Great year-end buys from those unbeatable guys • Newports, Newport Customs, Chrysler 300s, New Yorkers
• Everything goes to wind up a great selling year!
• Act now while there's a good model and color selection

Newport Custom 2-Door Hardtop

FOR YEAR-END CLEARANCE BARGAINS ON THE SUCCESS CARS OF THE YEAR YOU GOTTA SEE THE UNBEATABLES

CDAA

ROLLER MOTOR COMPANY

Dealer License No. 978 1701 East Morgan St. Pennington Gap

ROLLER MOTOR CO.

PHONE 546-1131 DEALER LICENSE NO. 978 PENNINGTON GAP

We Have The Bargains In New Cars and We Have Plenty To Pick From, Two and Four Door Sedans, Hardtops, Air Conditioning and Other Extras. Come In and See Them and Listen To Our Prices. We Are The Most Volume-Wise Dealer In Lee County Even Though We Have Failed To Count Our Junk Sales

Come In Now and See Paul and The Other Boys For The "Dream Deal" Of Your Life

We Appreciate The Wonderful Business and Support The People Of This Area Have Given Us

68 Ford ½ Ton Ranger V-8, All Customized, One Owner, Like New, $2,795.

67 Ford One Ton Truck, F350, $2,995.00.

66 Plymouth Fury II, 4-Door V-8, Automatic, $1,695.00.

66 Valiant 4-Door, 6 Cylinder, Automatic, V200, $1,895.00.

66 Chevrolet 4-Door, V-8, Automatic, Power, $1,995.00.

66 Chevrolet SS Convertible, 4-Speed, 396, $2,195.00.

65 Mustang, 4-Speed, Fastback, 32,000 Actual Miles.

65 Chevrolet Biscayne, 2-Door, 6 Cylinder, Straight Drive, $1,395.00.

65 Plymouth Belvedere, 4-Door Sedan, 6 Cylinder, Straight Drive, $995.00

65 Pontiac Catalina, 2-Door Hardtop, 8 Cylinder, Automatic, Power, $1,695.00.

65 Dodge Polara, 4-Door, V-8, Automatic, Air, One Owner, $1,395.00.

65 Mustang, White, Real Clean.

64 Ford Galaxie 500, 4-Door, Hardtop, Automatic, V-8, Like New, $1,395.00.

64 Ford Custom, 4-Door Sedan, Automatic, V-8, Power, $1,395.00.

64 Valiant 6 Cylinder, Automatic, Clean, $995.00.

64 Plymouth, 6 Cylinder, 4-Door Sedan, Air, Straight Drive, $995.00.

64 Dodge ¾ Ton, 4-Speed, 4 by 4 Drive, V-8, $1,395.00.

64 Chevy II, 4-Door, 6 Cylinder, Straight Drive.

63 Ford Galaxie, 500, 2-Door Hardtop, Automatic, V-8, Power, $1,095.00.

63 Ford Galaxie, 500, 2-Door Sedan, Straight Drive, V-8, $1,095.00.

63 Renault 4-Door Sedan, $395.00.

64 Chevy II, 4-Door Sedan.

62 Plymouth V-8, Straight Drive, Station Wagon, $895.00.

62 Olds Convertible, F85, Automatic, Power, $795.00.

52 Chrysler 4-Door, Automatic, Power, V-8, Locally Owned, 895.00.

62 Ford Fairlane, V-8, Automatic, Clean, 895.00.

61 Ford Galaxie, Custom, 6 Cylinder, Automatic, 4-Door Sedan, $595.00.

60 Pontiac Bonneville, 4-Door Hardtop, Air Conditioning, Like New, Owned By Clyde Pendleton, Ewing.

61 Chevrolet Corvair Truck, ½ Ton, New Overhaul, $595.00.

58 GMC ½ Ton Pickup, 6 Cylinder, $395.00.

58 Chevrolet ½ Ton Pickup, 6 Cylinder, Bargain, $200.00.

55 Chevrolet 1 Ton, Dual Wheel, 4-Speed, Cattle Racks, $595.00.

DEATHS and FUNERALS

MRS. DORA CARROLL

Mrs. Dora Carroll, 61, of Jonesville, died Saturday, August 10, in a Kingsport hospital.

She was a member of the Penecostal Holiness Church and a resident of Lee County for about 48 years.

Survivors include her husband, Rudell Carroll, a daughter, Mrs. Harold Bishop, Severn, Md.; two sons, Willie Carroll, Cawood, Ky., and Gene Carroll, Toledo, Ohio; and 14 grandchildren.

Funeral services were held Tuesday at the Bethel Methodist Church with the Rev. Virgil Fox and the Rev. David Gilliam and the Rev. Vick Murphy officiating. Burial was in Bethel Cemetery. Province Funeral Home in charge of arrangements.

LAVOY WOODARD

Lavoy Woodard, 50, of St. Charles, died Saturday in Lee General Hospital.

He was a lifelong resident of Lee County.

Survivors include one brother, Esco Woodard, St. Charles; and three sisters, Mrs. Ethel Lipps, Ben Hur, Va.; Mrs. Irene Robbins, Route 1, Keokee, and Mrs. Viola Head, Jonesville.

Funeral services were held Tuesday afternoon at the Province Funeral Home Chapel with the Rev Hardin Stapleton officiating. Burial was in Pennington Cemetery. Province Funeral Home in charge of arrangements.

GEORGE W. NOE

George W. Noe, 61, died at his home in Noblesville, Ind., Saturday, August 10, after a brief illness.

Mr. Noe had lived in Noblesville, Ind., for the past 16 years.

He was a member of Station Creek Methodist Church and was an employe of the Firestone Tire and Rubber Company in Noblesville.

Surviving are his wife, Mrs. Straley Noe, Noblesville, Ind.; two half brothers, Charles Noe, U. S. Army, and Warren Noe, Kokomo, Ind.; two sisters, Mrs. Clara Robinson, Louisville, Ky., and Mrs. Hattie Finley, Goshen, Ohio; three half sisters, Anna Laura Noe, Texas, Margie Noe, Kingsport, Tenn., and Rose Noe, Ohio.

Funeral services were held Tuesday at Sturgill Funeral Home Chapel with the Rev. Ray Stafford officiating. Burial was in Lee Memorial Park. Sturgill Funeral Home in charge of arrangements.

ROBERT WILLIAM LONG

Robert William Long 84 of Rose Hill, died at his home in Rose Hill, Tuesday, August 6, after several months of illness.

Surviving are seven sons Lloyd, Conda, Leonard, Rose Hill, Claude, Ewing, Marco, Kansas City, Kansas, Earl, New Jersey, James, Knoxville, two daughters, Mrs. Sigrett Hensley and Miss Edna Long Rose Hill; 46 grandchildren; 54 great-grandchildren one great-great-grandchild.

Funeral services were held Friday afternoon at the Arthurs Chapel Holiness Church with the Rev Wright Cottrell and the Rev. Charlie Wilson officiating. Burial was in Church Cemetery. Davidson Funeral Home in charge of arrangements.

MRS. MYRTLE Y. HEDRICK

Mrs. Myrtle Yeary Hedrick, 77, of Jonesville died unexpectedly at her home Monday night, August 12.

She was a lifelong resident of Lee County and a member of the Mount Moriah Methodist Church.

Surviving are her husband, J. S. Hedrick, Jonesville; three sons, Earl Hedrick, Chester Hedrick and Harold Hedrick, all of Jonesville; four daughters, Mrs. Beulah Graham, Mrs. Mavis Adkins and Mrs. Letta Chilcoat, all of Jonesville, and Mrs. Wanda Williams, Mitchell, Ind.; two brothers, Hobart Yeary, Jonesville, and Jack Yeary, Ft Wayne, Ind.; one sister, Mrs. Dessie Lyttle, Jonesville, 25 grandchildren and 26 great-grandchildren.

Funeral services were held (today) Thursday in the Mount Morian Methodist Church with the Rev. Ray Stafford, the Rev David Gilliam and the Rev Tip Parkey officiating. Burial was in church cemetery. Davidson Funeral Home in charge of arrangements.

WALKER WILLIAMS

Walker Champ Williams a Charlottesville attorney, died Thursday, August 8 in a Charlottesville hospital. He was 65 years old.

Born in Greene County on August 27, 1902, he was the son of the late Joseph Harvey and Minnie Kennedy Williams.

He attended Greene County schools, Lane High School, and graduated from the University of Virginia Law School in 1928. After his graduation from law school, Williams taught in the law department of the University, but resigned from that position a few years later to enter the private practice of law. In 1957, he was appointed chairman of the Charlottesville Milk Board.

A member of the Virginia Bar Association, Williams was also an active member of the First Methodist Church. He served on the board of stewards, taught the Young Adult Class and belonged to the men's club of that church.

A past president of the Charlottesville Kiwanis Club, he was a member of the Masonic Lodge No. 60 AF-AM.

Besides his wife, Mrs. Mary Snavely Williams, he is survived by a daughter, Mrs. Anne Williams Adams of Charlottesville, three brothers, Roy M. Williams of Richmond, Harry J. Williams of Barbourville, and Charles H. Williams of Charlottesville; a sister, Mrs. Virginia Jarrell of Stanardsville; and a grandchild.

Funeral services were held Saturday afternoon, with burial following in Riverview Cemetery.

Mrs. Williams is a former resident of Pennington Gap.

CARD OF THANKS

The family of George W. Ely would like to express their sincere thanks to the many friends for their acts of kindness and expressions of sympathy during the illness and death of George W. Ely.

The family would especially like to thank the doctors and nurses who cared for him during his illness, for those who brought food and sent flowers, to the ministers and singers at the funeral and to the Sturgill Funeral Home.

Hazel M. Ely
and Children

Airplane Rides

SUNDAY, AUGUST 18

In A

New 6 Passenger

PIPER 6

Lee County Airport

Pennington Gap, Va.

COMPLETENESS — What makes a funeral service complete:

Modern facilities, an attractive funeral home, adequate motor equipment, scientific skill, and personal attention to detail all add up to completeness. Sturgill Service measures up to every requirement.

Completely Air Conditioned
For Your Comfort

TELEPHONE 546-1121

PENNINGTON GAP

M.Sgt. Charles J. Sutton and son, G. J., Richard Sutton and son, Barry, and Lois Sutton visited with their uncle and aunt, the Oscar Farley's Monday evening.

CWO and Mrs. John J. Adams and three children from Fort Eustis, Va. visited with Mr. Adams mother, Sallie Z. Adams and other members of his family in Pennington and Dryden through the past week.

Mr. and Mrs. Toney Steele and son and Mr. and Mrs. Chet Szemore visited relatives in Dayton last weekend.

Mr. and Mrs. Dell Johnson and family have returned home after a weeks camping near Saltville, Va.

CWO and Mrs. John J. Adams and children of Newport News, Va., visited with the George Richardson family in St. Charles on Sunday.

Friends of Howard Lawson will regret to hear of his sudden illness and is confined in Lee General Hospital.

BLACKWATER

Miss Mary Joyce Robinette of Cordova, Alaska has been visiting her parents, Mr. and Mrs. Amos Robinette a few days.

She was accompanied to Tri-Cities Airport Sunday by Mr. and Mrs. Onza Robinette and Mr and Mrs Hoover Garland. She went by plane to Spokane, Wash., then on to Cardova, Alaska and her teaching position.

Mr and Mrs. E. R. Livingston of Duffield and Mrs. Amos Robinette were visiting Mrs. J. R. Hickam and Sallie Sunday afternoon.

Mr. and Mrs Earl Roop and daughters, and Miss Virginia Roop of Dayton visited last week with Mr. and Mrs. Roy Roop and other relatives in Lee Cunty.

Stephen Hickam is spending a few days at Kingsport visiting his sister, Mrs. Hays Osborne and Mr. Osborne.

Mr. and Mrs. Clay Hurst of Middlesboro visited her brother, Dave Kirtley and Mrs. Kirtley Friday.

Prof. and Mrs. Hutton called on home folks at Fincastle, Va., last week.

Mrs. David Trotter and children of Knoxville are spending a few days with her parents, Mr. and Mrs. Lloyd Anderson.

Mrs Pearl Flanary of Maryville, Mo., and Mrs. Alice Young of Glade Springs, Va., arrived Monday to spend a few days visiting Mr. and Mrs. Roy Roop and Wilkie, Mrs. Garland Foster was also a visitor in the Roop home.

Visitors of Mrs J. R. Hickam and Sallie for the past week were Mr. and Mrs. Roy Jack Hickam and family of Seymour, Ind., J. Ross Hickam of Nashville, Mrs. D. B. Bew of Richmond and Mrs. Mary Couk of St. Paul. Also visiting them on Friday were Misses Mary and Virginia McNiel and Miss Emma Tomlinson of Pennington Gap and Miss Mary Joyce Robinette.

Billy Couk of Houma, La., has been visiting his mother, Mrs Mary Couk and grandmother, Mrs. J. R. Hickam for a few days.

Ronnie Bew of Richmond was also a visitor over the weekend.

Mrs. Kate Carter was a patient in Holston Valley Community Hospital recently.

Mr and Mrs. Emmitt Kinsler had as their Sunday dinner guest Mr. and Mrs. Richard Morefield of Kingsport. Also Mrs. Phoebe Satterfield of Jonesville.

Mrs. Phoebe Satterfield spent a few days with Mr. and Mrs. Emitt Kinsler.

Oscar Satterfield of Lynch, Ky., was visiting the Emmitt Kinslers Saturday, also visiting were Mr and Mrs Mack Roberts and Mr. and Mrs. P. H Munsey.

Mr and Mrs Emmitt Kinser were in Morristown Friday.

Mr and Mrs. Emitt Kinsler were visiting Mr. and Mrs. Roy Holt of Rogersville recently.

Mrs. Flora Roberts of Kingsport was visiting relatives in Blackwater.

Mr. and Mrs. L. M. Willis had as their guests Mr and Mrs. Charles Willis and daughters Karen and Sharon of Kingsport.

Mr. and Mrs Mack Roberts Sunday guests were Mr. and Mrs Hagan Farrell of Roanoke.

KEOKEE

Ricky and Terry Kelly, sons of Mr. and Mrs J. M. Kelly of Newark, Ohio, recently participated in an "Old Fashioned Days Dress Contest," at the Southside Shopping Center at Newark, Ohio. They were dressed as Huckleberry Finn and Tom Sawyer.

Ricky who is five years old won first place which was $25.00 and Terry who is three years old won second place which was $15.00.

Little Tammy Sue Kelly, their sister, also participated in the contest but she was not a winner, but she was not completely left out she got to ride the 20 mule team wagon train for four and one-half hours with her brothers, the three enjoyed the ride very much.

The youngsters are the grandchildren of Mr. and Mrs. Gray Kelly of Deep Springs, Va., and Mr. and Mrs. U. S. Clark formerly of Keokee. (Their mother was the former Shirley Clark of Keokee.)

Mr. and Mrs. L. H. Busby from Fort Lauderdale, Fla., visited with Mr. and Mrs. J. G. Thompson, Jr., in Big Stone Gap, recently. They had visited with relatives in Kentucky and stopped by the Gap to see "The Trail of the Lonesome Pine."

They also visited Mr. and Mrs. J. G. Thompson, Sr., at Keokee. They commented on our beautiful mountains. The Thompsons took them to the Coach House for dinner and were surprised to find that Mr. Busby and Mr. Demoisey was from the same town and had known each other many years ago. They were both Kentucky Colonels and they talked of the old days and had a wonderful chat. They also commented on the friendly people in our towns, and they talked about our teen agers. They said, that our teen-agers were well mannered, well behaved and well groomed.

Mrs Mary Howard of Atlantic Beach, Fla., has returned home after spending a week visiting her daughter-in-law, Mrs George Stanley Bridges, Sr., and children.

Mr. and Mrs. Clifton Stump and family of Dayton are visiting Mrs. Stumps mother, Mrs Edna Rutherford and also her uncle, J. D. Partin, Jr.

Mr and Mrs. Vilder Bush and daughter, Kathy of Dayton are visiting Mrs. Bush's parents, Rev and Mrs Echel Edens and other relatives. They visited one day at the home of Mr Bush's sister and brother-in-law, Mr. and Mrs M J. Clarkston in Big Stone Gap.

Mrs Ray Snodgrass of Dayton, and Mrs J G. Thompson, Jr. of Big Stone Gap visited at the home of Mrs W P. Calton on Wednesday evening.

Word has been received here of the death of Mrs. Vernon Phillips of Dayton. (The Phillips were former residents of Keokee).

Mrs. Rufus Johnson recently visited her sister and brother-in-law, Mr. and Mrs. U. S. Clark in New Lexington, Ohio. She was accompanied by her sons and daughter-in-law, Mr. and Mrs. Cecil Johnson and children of Richmond.

Guests last week at the home of Mr. and Mrs. J. G. Thompson, Sr., were Mr Thompson's sister, Mrs. Ethel Ross, from New Orleans, La., also her son and his wife, Mr and Mrs A C Ross and two daughters. They spent two nights with Mrs Ross' sister, Mrs. Besse Gibson in Lynch, Ky., then returned to the Thompson home and stayed until Sunday. They left on Sunday for Kingsport to visit Mrs. Ross' brother.

Other guests at the J. G. Thompson home this week is Mr. Thompson's daughter and son-in-law, Mr and Mrs. Ray Snodgrass and boys, Jeffery and Gregory of Dayton. They also plan to visit Mr. Snodgrass' mother, Mrs. Earl Baker and Mr. Baker in Big Stone Gap and other relatives while here.

Mrs George Stanley, Sr., and children visited her parents, Mr and Mrs. Fred Moore in Appalachia recently.

C. D. Partin of Dayton has been visiting his mother Mrs Mary Partin the past two weeks.

Mrs Paul Kendle and children of Appalachia spent Saturday in Keokee with her parents Mr and Mrs Elmer Barker.

Mr. and Mrs. Jack Newman of Dayton visited Mrs. Newman's mother, Mrs. Rufus Johnson last week.

Miss Iva Clarkston and Miss Eula Clarkston spent Sunday in Oak Ridge with their aunt, Mrs. Mary Felts at the home of her son and daughter-in-law, Mr. and Mrs. Hugh Felts.

John Arnette who was bitten by a copperhead snake near his home recently has returned home from the hospital.

Mrs. Verda Thompson the Keokee postmistress recently attended a postmasters meeting in Wise, she was accompanied by Mrs Carolyn Jarvis postmistress of Andover and Mrs Verda Buchanan, postmistress of East Stone Gap.

Army Sergeant Thomas D. Pennington, 23, son of Mr. and Mrs. Leslie O. Pennington, Route 1, Keokee received the Bronze Star Medal recently in Vietnam.

Sgt. Pennington received the award for heroism in action while engaged in ground operations against a hostile force in Vietnam.

The sergeant graduated in 1963 from Keokee High School.

Before entering the Army he was employed by the Postive Safety Manufacturing Co., Cleveland, Ohio.

Emerson Witt, 91, oldest resident of Keokee passed away Saturday in a Norton hospital.

McClure's Chapel

Sue, Betty, Rhonda, Joe, Ronald, David and Patrick Riggs, Dennis and Pat Speak were overnight guests of Mr. and Mrs. J. P. Speak recently.

Mr. and Mrs. Kenneth Riggs, California, Mr. and Mrs. Donald Riggs, Chicago, Mr. and Mrs. Carl Riggs, California were overnight guests of Mr. and Mrs. Farrell Speak recently.

Those visiting Mr. and Mrs. H. G. Osborne were Mr. and Mrs. Curtis Gilbert and Jan, Flint, Mich., Robert Osborne, Leggett, Mrs. Dizney Ball, Mrs. Heldi Ball and Nora Ann Ward Harlan, Mrs. Kenneth Riggs California, Mrs. Farrell Speak, Mrs. J. P. Speak, Mr. and Mrs. Grant Osborne, area.

Dorothy and Sallie Marcum spent a few days visiting Mr. and Mrs. R. H. Lamb recently.

Mrs. Clarence Matlock, Mrs. R. H. Lamb, Dorothy and Sallie Marcum visited W. R. Maness recently.

Mr and Mrs Kenneth Riggs left the area Friday morning returning home by way of Chicago. Their son-in-law, Farrell Speak, Dennis and Mrs. J. P. Speak accompanied them to Chicago. The Riggs couple were expected to go on home to California by plane.

While in Chicago, Mrs. J. P. Speak, Farrell and Dennis visited Mrs. Speak's daughter and her family, the Howard Enlows.

Stover Willis, Sr., and Sharon, Dayton, Ohio and Paul Osborne, New Lebanon, Ohio spent the weekend with relatives here.

While Mr. and Mrs. Earl Bacon were here on vacation they visited their relatives here. They visited in Radford and Kingsport then went on a sight seeing trip to the Smokies. Among the things they saw were Grand Father's Mountain in North Carolina and Rock City. They had a wonderful time and returned home the last of the week.

Ewing Equipment Company
Ewing, Va.
For
Logging Equipment

America's Largest-Selling Mower!

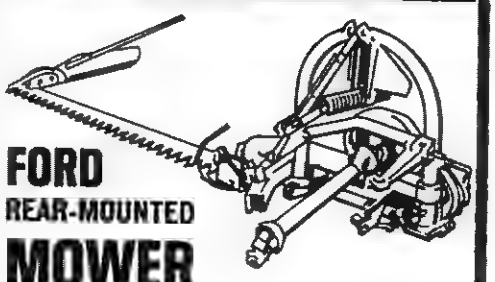

FORD
REAR-MOUNTED
MOWER

- Mow Up to 5 Acres An Hour—Cuts clean at speeds up to 6 mph. Available with 6-, 7- and 8-foot cutterbars.
- Runs Smoothly—Counterbalancing weight and flexible mount soak up vibration . . . cut knife chatter.
- Fits Most Makes of Tractors. Attaches in minutes to 3-point hitch—no heavy lifting.
- Compact, Close-Coupled. Gets into tight places, cuts square corners.

Plus . . . four drive sheave sizes . . . choice of attachments.

Buy Now On Our Easy Terms!

Lee Tractor & Implement Co.

Jonesville Phone 346-2022

JONESVILLE

Alex Sewell of Wise is spending a week with his grandmother, Mrs. Vesta Sewell He is the son of Dr. and Mrs. Sidney Sewell.

Mrs. John Laningham and Lee Laningham were in Kingsport recently.

Those enjoying a week at Pawley's Island, S. C., were Mr. and Mrs. N. N. Muncy, Mr. and Mrs. H. Jess Anderson of Kingsport and granddaughter, Kim, also Mr and Mrs. Blain Jones of Kingsport, Mr. and Mrs. Onza Hyatt, Johnny Hyatt and Steven Rowlett.

Mrs. Nelson Cridlin and Nathaniel made a business trip to Johnson City last week.

Attny. W. G. Sewell of Charlottesville, Va., visited his mother, Mrs. Vesta Sewell Thursday.

Mr. and Mrs. Ben Davidson, Sr., attended the birthday dinner of their grandson, Richard Davidson on his 2nd birthday in Wise on Wednesday, July 31.

Mr. and Mrs. Joe Price and family are spending their vacation with their parents, Mr. and Mrs. Harrison Morris and Mr and Mrs. Hubert Smallwood.

The Wesleyan Service Guild met at the home of Mrs. Carden Davidson Thursday night for a covered dish supper. Mrs. Nelle Litton was co-hostess Ten members and five guests were present.

Mr and Mrs. N. M. Moore and Jackie of Bristol spent the weekend with their parents, Mr and Mrs. C. L. Grabeel and Mrs George Moore.

The Miller's Chapel WSCS held their annual picnic at Cumberland Bowl Park, Sunday afternoon.

Mr. and Mrs Chris Newman are vacationing in Virginia Beach and Suffolk, Va., visiting their children Mr. and Mrs Bobby Newman and family and Mr. and Mrs Gordon George

The Rev. and Mrs. Robert Copeland and girls are on their vacation this week The Rev Sheridan Buck was guest speaker for the morning service at First United Methodist Church Sunday morning and Ben Davidson, Jr., was speaker for the evening service.

Mrs. Fred Phillips and Mrs Roosevelt Allen and children, David and Deena spent the weekend with Ada Lee Terry and Mr. and Mrs. Gerald Terry in Inman, S. C.

Mrs Gladys Grizzard and son, Robert of Kenbridge, Va., and grandson, Wayne Horton of Saltville, Va., visited Mr. and Mrs. C. L. Grabeel last week.

Mrs. C. L. Grabeel spent a few days in Johnson City Hospital in Johnson City last week. She was there for observation.

Mrs. Duval Watts, Judy and William, of Richmond are visiting with the Browning Wynn family.

Mrs. Millard Buchanan of Dania, Fla., and Mrs. Charles Haley of Hazard, Ky., spent the weekend with Mrs. Ethel Chadwell.

ST. CHARLES

Virgil Carter is a patient in Lee General Hospital. He is reported to be improving.

Classified Ads

See other classifieds
On Page Three

House in Pennington Gap to rent or buy. Must be good three bedroom house with automatic heat. Fred Myers Phone 546-2401 or 546-9983.
Adv. No. 32-TF.

FOR RENT — Furnished apartment, 3 rooms. Call 546-1666.
Adv. No. 33-TF.

FOR RENT — Five room house, water, bath, electric heat. Located on Big Hill. Phone 546-1963.
Adv. No. 33-2t.-pd.

Ewing Equipment Company
Ewing, Va.
For
Lawn and Garden Tractors

McClure's Chapel

Mr. and Mrs. George Matlock, Dayton attended Sunday School Sunday at McClure's Chapel.

Jim Shackleford visited his father, John Shackleford near Harlan Sunday.

Those who have visited Mr. and Mrs. H. G. Osborne recently were Mr. and Mrs. Robert Osborne, Liggett, Mr. and Mrs. H. D. Osborne and Valerie, Liggett, Mrs. George Matlock, Mr. and Mrs. Cameron Creech, Angela and Lisa, Mr. and Mrs. Clyde Saylor and Reid, Stover Willis, Sr., and Sharon, Dayton, Lawrence and Paul Osborne, New Lebanon, Mr and Mrs. Millard Hensley and Lawrence, Toledo, Ohio, Mr. and Mrs. Curtis Gilbert and Jan, Flint, Mich., Mr. and Mrs. Farrell Speak and boys, Mr. and Mrs. Grant Osborne, Mr. and Mrs Burnie Dillman, Rose Hill and Mr. and Mrs. Walter Robinson, Missouri.

Mr. and Mrs. Cam Matlock and Jimmy are moving to our area. They've been living in Harrogate for some time. Cam attends LMU Mrs. Matlock is a nurse and has been working in a Middlesboro hospital Cam is the son of Mr. and Mrs. Oda Matlock.

Mr. and Mrs. Neal Matlock, Carlene and Neal Carr visited relatives Sunday.

Those who enjoyed dinner with W. R. Maness Sunday were Mr. and Mrs Dewey Matlock, Kingsport, Mrs B K Walker, Appalachia, A. Wayne Maness, Shepherd AFB, Texas, Mrs G C. Reese, Rising Fawn Ga., Mr. and Mrs Robert Garrett, Rose Hill, Ms. R. H Lamb, Mrs Lila Maness and Beryl Later in the day Mrs Clarence Matlock came from the Cumbo Community

Grant Osborne spent some time in the home of Dewey Taylor Sunday afternoon

The White Shoals pastor and wife spent the weekend in the parsonage One of their daughters spent the weekend with them.

Bobby Harber, Noblesville attended church Sunday night at McClure's Chapel and was overnight guest of his sister Mrs. Hoye Osborne and family

WOODWAY

S|Sgt. and Mrs. John Salley and daughters are visiting his parents, Mr. and Mrs. Howard Salley. Sgt. Salley has just returned from a four-year tour of duty with the Air Force in Europe, he was stationed in Holland. At the conclusion of his leave he will be stationed at Holloman AFB, New Mexico. Mrs. Ralph Salley, Anchorage, Alaska has also been here visiting her husband's parents and hers, Mr. and Mrs. Fred Myers, Jonesville. Ret. S|Sgt. and Mrs. Salley are employed in the Communications Division at Elmendorff AFB, Anchorage.

Mrs. Silas Culbertson and the Jerry Hales of Oak Ridge are visiting this week in Hopewell with the Wayne Kegleys.

Regular Ruritan meeting will be next Saturday evening at the school, August 17.

Airman and Mrs. Don King announce the birth of a daughter, Donna Sue, August 4, weight 8 lb. 5 ozs. in Walter Reed Hospital, Washington, D. C. Airman King is currently on a tour of duty in Korea.

Mr. and Mrs. Bradford Caraway, Hopewell, are visiting her parents, Mr. and Mrs. J. W. Poteet.

Mr. and Mrs. E. G. Graham and sons, Dayton are visiting here with his mother, Mrs. Ora Graham.

The Ladies Circle of Mt. Carmel Church met for their regular meeting Thursday evening. Mrs. Fannie Driskill led the worship service. Hostesses were Mrs. Ralph Turner and Mrs. Elijah Daughety. Twelve members were present.

Rev. H. G. Byrd, Rich Creek, is conducting a revival at Ely's Methodist Church. Rev. Byrd is a retired minister of Holston Methodist Conference. In the 1920's he pastored Pennington Ely's Gilbert's and Robbins Chapel churches.

Mr. and Mrs. Verlin Bledsoe and son Dayton Ohio are visiting her parents, Mr. and Mrs. Floyd Osborne.

Woodway Missionary Baptist Church enjoyed a picnic Sunday at Cumberland Bowl Park with Plain View Baptist Church of Miller's Chapel.

Mrs Robert Simmerley and children, Bristol, are visiting here a few days.

Mr. and Mrs. Ernest Rice visited hat Hungry Mother Park, Marion, Sunday.

ROSE HILL

Mr. and Mrs. Coy Ramey and family, Detroit, are spending two weeks vacationing with their relatives.

The Jim Giles Sr., family are vacationing with friends and relatives in the area.

Miss Jackie Moore and Mr. and Mrs N M Moore, Bristol were weekend guests of friends and relatives.

Lt. Col. Colby McLemore visited Mr. and Mrs. T. B Fugate on his way to Lexington, Ky., Monday.

Mr. and Mrs. Earl Speaks and children, Detroit spent this week with his parents, Mr. and Mrs. Morgan Speaks.

Mr. and Mrs. J. Hubert Wheeler and Mr. and Mrs. Jim Tom Wheeler were hostesses to the annual picnic of the Lee County Garden Club on Wednesday evening. Sixty-five people enjoyed the affair.

Steve Rowlett, Jonesville and Ancil Esley Jr., have gone to Newport News to attend the wedding of their cousin, Miss Pam Cridlin daughter of Mr. and Mrs. John Cridlin formerly of Jonesville.

Rev. and Mrs. Payton Walker, Fitzgerald, Ga., attended the Grabeel Reunion and visited with her brother, Mr and Mrs. Edward Graham and family, Ewing and he aunt, Mr and Mrs. J. W Marcum this week

Out of town relatives attending the funeral of Rev Robert Long Sr, were Mr and Mrs Marco Long, Kanas City, Kans., Mr and Mrs Conda Long and family, Mr. and Mrs. Jim Giles, Mr and Mrs. Earl Long and family, Detroit, Mr. and Mrs. Leonard Long and family, Indianapolis, Ind., M and Mrs. Jim Long and family, Mr and Mrs. Claude Long, Dayton, Ohio, Mr and Mrs. J. C Wolfe and Edward, Mr. and Mrs. Hugh Irvin and Bob, Carmel, Ind.,

Those enjoying a picnic at the Cumberland Mountain Park area on Tuesday evening were Rev and Mrs. Payton Walker, Fitzgerald, Ga., Mr. and Mrs Edward Graham and family, Mrs Ora Grabeel and Flossie Moore, Jonesville, Mr and Mrs. E. S. Grabeel and Frank and Mr. and Mrs. J. W Marcum.

Mr and Mrs. M. H. Rambo, Mexico City, Mexica and Mrs. M H Rambo, Sr., Pennington Gap were Tuesday evening dinner guests of Mrs. D. T. Smith.

Mrs. Lynn Ramsey, Washington, D. C., and Mrs. Jack Brooks, Arthur, Tenn., called on relatives in this area Thursday.

The WSCS met at the home of Mrs. T. E. Lovens August 1. Mrs. Henry Campbell introduced the program titled "Where Do We Go From Here."

Mrs. James Gibson, Mrs. Snyder Harris, Mrs. John Seale, Mrs. Ted Witt and Mrs Charles Emmett led the discussions There were thirteen other members and guests present.

McClure's Chapel

J. O. Bacon, Jr., is spending several days vacation with his family here He's employed in Dayton, Ohio.

"Perhaps your clear conscience is nothing more than a poor memory."

MARRIAGE LICENSE

Hancel Barlow Newman, Jonesville, Peggy Lee Gibson, Dryden.

Jimmy Stan Fleenor, St. Charles, Lana Faye Livingston, St Charles.

William Eugene Smith, Keokee, Wilma Dean Stapleton, Keokee.

George Emmett Turner, Pennington Gap, Peggy Sue Fritz, Pennington Gap.

More Than 600 Winners - - -

These 6 Won Westinghouse Console Color TV Sets

- John Farmer, Big Stone
- Gurvis Mullins, Toms Creek
- Frank Dixon, Norton
- Ray Martin, Pennington Gap
- Mildred Skeens, Dante
- Charlie J. Jessee, Wise

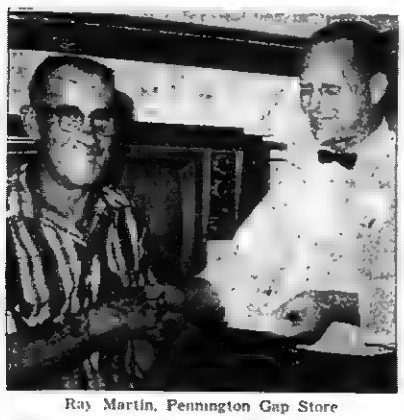

Ray Martin, Pennington Gap Store

Winners August 5-10th Radios (6 Days Only)

Mrs J. A Vance, Vivian Collingworth, Carolyn Pobb, Mrs Paul Quillen, Otis Woolfe, Verlin Swinney, Dorothy Turner, Glenda Blevins, Frances Taylor, Marie Smith, Sammy Duty, Sharon Stouth

Floyd Rossie, Barbara J. Hill, Don Pippin, Madonna Mullins, Beulah Jackson, George Strong, Teresa Wilson, Allie Mae Allison, Sallie Adams, Glussie Pope, Allene Kelly, Rebecca Crabtree

Douglas Mullins, William E. Litton, Dona Hileman, Walter Minton, Terry Livingston, Mrs. J. C Addington, Marie Woods, Wanda Branham, Patsy Sturgill, Alice Morton, Bob Wright.

2,500 Gold Bond Stamps

Bill Dingus, Mrs. Pauline Maceyco, Robert Bell, Charlotte Callahan, Arch Allen, Ezra Hood, Sam Lawson, E. M. Ringley, Westley Frazier, Ruth Williams, Mildred Smith, Mrs. Jinny Perry.

Floyd Osborne, Betty Rothwell, Mrs. Earl Slemp, Hazel Kennedy, Tom Hall, John Banks, Gary Blankerbecker, Mrs. Myrtle Holbrook, Stella Sturgill, Bernice Couch, Guvis Mullins, Larkin Howard.

Harold Stanley, V. R. McCarthy, Ella Ruth Ramey, Jim Fawbush, James L. Harlow, Mrs. R. A. Sult, Mrs. D. J. Osborne, F. J. Duncan, Sherman Coomer, James Jordan, Leonard Raleigh, Fern Dye.

Brownloe Ely, Alvin Scott, Don Tapp, Mrs. Ross Poteet, Arthur D. Robinson, Clyde Cox, Kittye Sword, Helen Peirce, Mrs Verda Chipman, Mrs. Ruby Collins, Bill Roberts, Lawrence Kirk.

Minnie Burke, Mrs. A. T Holbrook, Henry White, Vernon D. Powers, Pauline Buttry, Gladys Harmon, Mabel Phillips, Ruby James, Gertie Powers, Lucille Lane

Muriel F Moore, Billie B Henson, Margaret Miller, Herman Craft, Charles W. Pangle, Verna Collins, Effie Dean, Bill McDilda, Mrs Pat Boggs, Mrs John M. Prince, G. E Combs, Ora Combs

THE BIG WINNER IN THE BIG DEAL!

The picture is of Kyle Marshall, Pennington Gap Piggly Wiggly Store Manager, handing the keys to the 1968 Chevrolet Camaro Sport Coupe winner Mrs Dorothy Patrick, of Route No. 1 St Charles

PIGGLY WIGGLY The Original SELF SERVICE

We Hope You Won Something In The Big Deal — If Not - - You're Still Ahead If You Trade At Piggly Wiggly Where BIG VOLUME saves you More!

ARMOURS STAR
BACON 55c lb.

ARMOURS STAR
LARD 4 LB. CARTON **35c**

Fat Back "MAKES BEANS BETTER" **10c lb.**

U. S. NO. 1 FANCY 'RED CARDINAL' - 2 LBS.
GRAPES - - - - - - - - - - - 45c

U. S. NO. 1 FANCY "NEW CROP" RUSSETT
POTATOES - - - - - - - - - - - 75c
10 LB. PURPLE MESH BAG

CELERY FANCY JUMBO STALK **17c**

FLEECY WHITE - GAL.
Bleach - - - - - 45c

JOHNSTON OR TEA FLAKE - 1 LB.
CRACKERS - - - - - - - 19c

VAN CAMPS - 1 Lb. 13 Oz. 2 FOR
Pork & Beans 55c

GOLDPINE - 8 OZ. SLICED
PINEAPPLE - - - 2 for 25c

1 LB. 12 OZ. PAL
PEANUT BUTTER - - - - - - - - - - - - - 65c

OLD VIRGINIA - 1 LB. 2 OZ. APPLE BASE
JELLIES - - - - - - - - - - - - - - - 4 for $1.00
APPLE, BLACKBERRY, CHERRY, GRAPE, DAMSON

SEVERAL VARIETIES MORTON FROZEN
TV Dinners . . 39c

PICKLES QUART MT. OLIVE FRESH CUKE CHIP OR KOSHER DILL **39c**

CHASE AND SANBORN **COFFEE** 2 LB. VAC. TIN **$1.39**

SWIFTS - 4 OZ.
VIENNA SAUSAGE - - - - - 5 for $1.00

SWIFTS - 3 OZ.
POTTED MEAT - - - - - - - - - - 10c

DUNCAN HINES - 1 LB. 2 OZ.
CAKE MIXES - - - - - - - - - 3 for $1.00
LEMON, DEVIL FOOD, YELLOW, WHITE, ORANGE

57 OZ. JUICED RITE ASSORTED
DRINKS - - - - - - - - - - - 29c

REGULAR $1.09 - 10½ OZ. (SAVE 30c)
JERGINS LOTION - - - - - - - - - 79c

REG. $1.55 - 6 OZ. SHAMPOO (SAVE 66c)
HEAD AND SHOULDERS - - - - - - - 89c

50 EXTRA **GOLD BOND STAMPS** No Coupon Required With Purchase Of Johnson's (All Colors) SHOE POLISH At Regular Price

50 EXTRA **GOLD BOND STAMPS** No Coupon Required With Purchase Of Texize Fluf Gallon Size CLOTHES SOFTENER At Regular Price

50 EXTRA **GOLD BOND STAMPS** No Coupon Required With Purchase Of Pillsbury 5 Lb. Bag FLOUR At Regular Price

SALE DATES
AUGUST 16-17

SORRY - Because of Piggly Wiggly's low, low prices we must reserve the right to limit purchases and cannot sell to other dealers or our competitors.

ARTHUR SMITH SHOW

Wednesday, August 28

7:00 and 9:00 P. M.

(One Night Only)

Featuring - Ralph Smith, Jacquie and Dick Schuyler, Tommy Faile, Maggie Griffin and Wayne Haas

LEE COUNTY FAIR

Pennington Gap, Va.

Admission - Adults $2.00
Children Under 12 - 25c

Stapleton - Van Duyn Vows Read

Fort Walton Beach, Fla. — Marriage vows were exchanged at 6:00 p. m., July 27 by Miss Teresa Gwen Stapleton and John Wey Van Duyn in Chapel One, Elgin Air Force Base. The double ring ceremony was performed by Chaplain Joseph C. Sides in a setting of white flowers, candles and greenery.

Parents of the couple are Lt. Colonel (Ret.) and Mrs. LeRoy E. Stapleton of 583 Pocahontas Drive, Fort Walton Beach, Florida and Mrs. A H Van Duyn of Jacksonville Florida

Traditional wedding selections were presented by Miss Linda Stanfield, organist. Candlelighters were William B Van Duyn and R Sam Van Luyn.

MRS. JOHN VAN DUYN

Attending the bride was her sister-in-law, Mrs. Gerald Hastings of Jacksonville, Florida as matron of honor. Bridesmaids were Miss Judy Ray Browning of Jonesville, Va., Miss Janice Baker of Cocoa, Fla., Miss Joanna Kay Wynn of Rockford, Ill., and Miss Carrie Ellen Stapleton, sister of the bride They wore floor length gowns fashioned of blue brocade and matching bow headpieces with pouffed veils. Each carried a training bouquet of daisies, pink carnations, gypsophilia and ivy.

Given in marriage by her father, the bride wore a floor length gown of cream bridal satin and lace. The sleeveless empire gown featured a cream chantilly over-jacket with waist length bell shaped sleeves. A train of cream chantilly lace was caught at the waist and extended to chapel length.

The headpiece was a forward design of twin rolled edge cream organza roses which held her elbow-length veil of imported silk illusion She carried a cascade bouquet of white roses centered with a white catalya orchid and accented with pearl sprays and ivy

Best man was Jon Crehore of Jacksonville, Florida Ushers were William B Van Duyn, Titusville, Florida and R. Sam Van Luyn, Jacksonville, Florida, brothers of the groom

The bride's mother chose a sheath dress of yellow satin with a yellow lace coat Her corsage was a yellow-throated catalya orchid. The groom's mother was attired in a dress of blue lace. She wore a white catalya orchid.

Following the ceremony, a reception was held at the Eglin Officers' Club Mrs William B Van Duyn presided at the guest book Mrs C N Meisenhelder and Mrs William C. Wynn served champagne and Mrs Denver R Browning served punch while Mrs Alton M. Smith served the cake.

The buffet table, skirted in pink held two silver candelabra decorated with floral arrangements of white stock, pink mums, gypsophila and fern.

The brides table held a three-tiered white cake topped with a miniature bride and groom.

For the wedding trip the bride wore a slightly fitted A-line dress of cornflower blue silk with a scooped neckline and front tucks extending from a standing bias band collar and matching accessories. Her corsage was a white catalya orchid from her bridal bouquet.

The couple will make their home in Clemson, South Carolina following a short wedding trip.

ROSE HILL

Calling on Mrs. T. E. Lovens during the week were Mr. and Mrs. Morgan Speaks, Jonesville, and Mr. and Mrs. Frank Turner and Frank, Jr.

Have Water Pressure to Spare With a Dependable DEMING WATER SYSTEM

We have, in stock, a Deming water system that will deliver all the water your family can possibly use. It is designed to be used 24 hours a day, supplying plenty of pressure at every tap.

Stop in tomorrow and see the new Deming . . . America's most dependable water system.

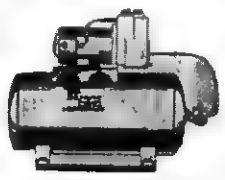

For Really Trouble Free Water System

DON'T DELAY

PUT A DEMING ON DUTY!

Enjoy Full Water Pressure

We Carry A Complete Line Of Repair Parts And We Service Our Pumps

We Also Carry A Complete Line Of Electric Wiring Supplies. Call Us For A Free Estimate On Any Wiring Job For The Farm Or Home.

THE FARM STORE
"Everything For The Farm And Home"
Jonesville

If everything is making you fat

reduce!

Super Slender-X with DCP

Guaranteed to please or your full purchase price refunded.

AVAILABLE, TOO SLENDER-X SUM

MAKE UP YOUR MIND TODAY TO LOSE 10, 20 OR 30 POUNDS.

THE DRUG SHOP, INC. Pennington Gap, Va.

MRS. RAY BANNER, JR.

Miss Carlson, Mr. Banner Wed

The marriage of Miss Birgitta Gunvor Carlson and Mr. Ray Shelburne Banner, Jr., was solemnized in a 6 o'clock ceremony on Saturday, August 10, at the Bethany Covenant Church in Lyndhurst, Ohio. Officiating for the early evening wedding were the Reverend Ronald F. Lagerstrom, Princeton, Illinois, and the Reverend Clarence D. Agard, Lyndhurst, Ohio. The bride is the daughter of Mr. and Mrs. Carl B. Carlson, 4515 Liberty Road, South Euclid, Ohio, and the bridegroom is the son of Mrs. Ray S. Banner, Sr., and the late Mr. Banner, Jonesville, Virginia.

Mrs. Tommy G. Carlson, Chicago, Illinois, was the matron of honor, and the other bridesmaids were the Misses Mary Ellen Ostrom, Lyndhurst, Ohio; Marjorie Nelson, Wausa, Nebraska; Janice Grover, Hudson, Ohio; and Anne Banner, sister of the groom, Jonesville, Virginia. Dr Edward J. Pearce, Westland, Michigan, served as best man for the occasion. Other groomsmen included Mr. Tommy Carlson, brother of the bride, and Mr. Robert Bergquist, both of Chicago, Illinois; Major Hastings W. Banner, brother of the groom, Omaha, Nebraska; and Mr Donald Miech, Denver, Colorado.

The bride's dress, designed and made by the bride herself, was a floor length A-line gown of imported Swiss cotton trimmed with lace. The traditional Swedish crown and the floor-length veil made up her headpiece. The bride wore an heirloom pendant, a gift from the groom The bridesmaids dresses were blue crepe floor-length gowns, and they carried bouquets of white daisies and bachelor buttons.

The bride is a graduate of North Park College, Chicago, Illinois, and is presently employed by the Glenview, Illinois, Public Schools Her husband attended Clinch Valley College of the University of Virginia, Wise, Virginia, and took his degree from Wheaton College, Illinois. He is currently a graduate student at North Park Theological Seminary in Chicago, Illinois.

Following a reception at the Church, the couple left for a wedding trip to Cape Cod, Massachusetts. They will make their home at 3250 West Argyle Avenue, Chicago, Illinois.

WOODWAY

Mrs. J. T. Denton is visiting a few days this week with the Owen Hall family in Grundy.

Mrs. Isom Haynes returned home from a visit in Sumpter, S. C. with her son and family, the Sgt. John Haynes. Sgt. Haynes accompanied his mother home.

J. M. Napier and grandson, Scott Stidham were in Taylorville, Ky., last weekend where they attended the world's largest horse-pulling contest.

MRS. JIMMIE LEWIS

Married August 7

Miss Parthenia Sprinkle and Mr. Jimmie Ray Lewis were united in marriage on Wednesday, August 7, 1968 at the Church of God in Fairborn, Ohio. The Rev. Ancil Carter officiated.

Mrs. Lewis is the daughter of Mr. and Mrs. Charles Griever of New Carlisle, Ohio. Jimmie is the son of Mr. and Mrs. Frank Lemaster of Fairborn, Ohio. The couple will make their home in Fairborn, where the groom is employed.

OUR WANT ADS GET RESULTS

Flowers SAY IT FOR YOU

Leon and Hazel Newman, Managers

Phone 546-2571 Day or Night

Norton Floral Of Lee Co., Inc.
Pennington Gap, Va.

CLINCH HAVEN FARMS Incorporated

Producers and Distributors of Grade A Milk and Dairy Products

Breeders of Purebred Holstein-Friesian Cattle

Dial 523-1749 Big Stone Gap, Va.

Here's A Tip For Back To School -

PERMANENT WAVE SPECIALS

$10.00 Wave $8.50

$8.50 Wave $7.00

$12.50 Wave $10.00

Offer Good Through August

HILLTOP BEAUTY SHOP

Bob, Emma and Judy

Phone 367-4356 Rose Hill, Va.

FARID'S ANNIVERSARY SALE

In Appreciation Of The Support Of The People Of Lee County and The Surrounding Area

Big Back to School SAVINGS

For All From The First Grader To The College Student and The Entire Family

Starts (Today) Thursday

LADIES Dresses 1 GROUP $8.99-$12.99 Only $3.99

ALL OTHER LADIES Dresses IN STOCK ½ Price

Sweaters ½ Price

LADIES Poor Boy Shirts REG. $2.00 VALUE Only 88c

HANDBAGS Straw Or Leather

½ Price

Dress Skirts and Blouses ½ Price

SCHOOL DAYS are here!

Sandals $5.98 TO $7.98 Only $2.00

ALL WEATHER Coats ½ Price

MENS Suits $39.00-$59.00 Only $15.00

PERMAPREST Dress Pants ½ Price

100 CHAMP Straw Hats ALL SIZES AND STYLES REG. $6.00 Only $1.00

MEN'S WALKING Shorts ½ Price

FAMOUS BRAND Sport and Dress Shirts ½ Price

Boys Suits - Sport Jackets Sizes 6-20 Reg. $14.98 To $25.00 Only $5.00

Famous Makes Short Sleeve Sport Shirts Reg. $2.98 - $4.50 Only $1.00

Permaprest Pants By Farah, HIS, Campus and Wrangler ½ Price

Boys - Mens Swim Trunks Only $1.00

QUALITY, VALUE GREAT SAVINGS

For Kids Only - Be Sure To Register For FREE Set Of Encyclopedia Britannica Jr. To Be Given Away

BARGAIN ANNEX SUPER SPECIALS

CHILDREN'S DRESSES AND SKIRTS Only $1.00

ONE TABLE LADIES, CHILDREN'S AND BIG BOY'S SHOES Only $1.00

CHILDREN'S SLACKS, TOPS, SHORTS Only $1.00

CPL. WILLIAM PARKS

Cpl. William H. Parks of Pennington Gap is now stationed in Okinawa. He will be returning to the States in October after 13 months overseas duty.

Cpl. Parks graduated from St. Charles High School in 1966, and enlisted in the Marine Corps August 25, 1966. He completed his basic training in Camp Pendleton, Calif. From there he was stationed at Camp LeJeune, N. C., where he completed his engineer training. Cpl. Parks attended East Carolina College while stationed in Camp LeJeune.

He is the son of Mrs. Dorothy Parks, and the late Rev. Berlie Parks of Route 1, Pennington Gap.

DOT COMMUNITY

Mrs. S. E. Holt and Mrs Harold Smith and Lynn visited relatives at Pressman's Home, Tennessee on Sunday.

Mrs. M. C. Clendenen and Mrs. Dave Gilbert were in Bristol on Thursday at the million dollar sale.

Mrs. Bobby Woods and Debbie, Mr. and Mrs. Johnny Johnson and sons of Anderson, Ind., were visiting with the Joe Hobbs family recently.

Mr. and Mrs. Bill Shelburne and boys spent a weeks vacation at Rogers Boat Dock at La Follette, Tenn.

Mr. and Mrs. Paul Hobbs and Anna Marie, who live in Maryland are visiting a few days with his family, Mr. and Mrs. Sam Hobbs.

Mrs. Dock Crabtree and children, Mrs. Joe Hobbs and children, Danny and Eugene McElroy enjoyed a picnic at the Cumberland Bowl Park on Sunday.

Miss Lana McEleay of Rockwell, Md., visited one evening the past week with Mrs. Dave Gilbert. Lana use to be a neighbor of the Gilberts.

Mr. and Mrs. Jay Ball and family visited Sunday with Mrs. Ball's mother, Mrs. Jim Pace in Rose Hill.

Mr. and Mrs. Lenard Crabtree and girls and Mrs. Dock Crabtree were in Bristol and Kingsport on Saturday.

Mr. and Mrs. Joe Hobbs and children were visiting with the Sam Hobbs family on Sunday evening.

Miss Kay Shelburne and Lynn Smith spent a most enjoyable weeks vacation at Lynn's grandparents, Mr. and Mrs. Rando Smith, Sr., at Skaggs Hill. While there the girls camped out with the Smith's in the barn loft. They played games and did things children use to play long ago.

Mr. and Mrs. Amber T. Terry of Lewistown, Pa., spent a few days last week with Mr. and Mrs. John Medley. Mr. Terry and John were World War II Amy buddies and this was their first meeting since they were seperated in service in 1943.

Also visiting with the Medley's were their daughter and family, Barbara, Gene and Scottie of Hickory, N. C., and Miss Linda Davis of Ervin, Tenn.

Emory Litton has been a patient in Lee General Hospital for the past two weeks. Mr. Litton was injured in a fall from a barn.

Mr. and Mrs. Paul Litton and children of Orlando, Fla., have been visiting relatives here. Paul was here because of the illness of his father.

Mr. and Mrs. Frank Moore and V. W. visited Sunday with Mrs. Addie Moore and Bell of Stickleyville.

Mr. and Mrs. John Brewster (nee Helen Ball) and son of Clinton, Md., visited here Saturday.

Burley Ball has been a patient in Lee General Hospital.

Andy Harless and Dave Rasnic were dinner guest of Mr. and Mrs. Stallard Bowen of Stickleyville on Sunday.

Mr. and Mrs. Harold Clark and Teresa of Clarksville, Ohio visited Mrs. Rufes Rasnic and sons Saturday.

Mr. and Mrs. Jessie Ball and family were dinner guest of Mr. and Mrs. J. P. Paste of Rose Hill

Bob Ball was overnight guest of his aunt, Mrs. Mary Ball on Saturday night.

Mr. and Mrs. Benny Ball and daughter of Noblesville, Ind have been visiting relatives here this week.

Mr. and Mrs. John G Collins and Joe, and Mr. and Mrs. Denver Collins and family, Bristol visited here last week with their mother, Mrs. Virginia Collins.

SOUTH RUISLIP, England Master Sergeant Charles J. Sutton (right) son of Mrs. Dolly A. Hawks of 201 Morgan Ave., Pennington Gap, is decorated with the U. S. Air Force Commendation Medal at South Ruislip Air Station, England. Sergeant Sutton received the medal for meritorious service as an administrative supervisor at South Ruislip. He was cited for his outstanding professional skill, knowledge and leadership. The sergeant is a member of the U. S. Air Forces in Europe. Sergeant Sutton served in the European Theater of Operations during World War II. He completed requirements for his high school diploma after entering service. The 27-year veteran is married to the former Mary J. Sullivan. Major General Clyde Box, Third Air Force commander, makes the presentation.

Mr and Mrs. Curt Stidham and family, Cleveland, Ohio are visiting here this week with her parents, Mr. and Mrs. J. M. Napier.

Ewing Equipment Company
Ewing, Va.
For
Forage Blowers

FREE! Get a FREE 36-Day supply of Rexall
SUPER PLENAMINS
Multi-Vitamins with Minerals when you buy the 144-tablet bottle
Play it safe . . . buy "the Vitamins of Champions" and SAVE $2.69 while this sensational offer is still in effect!
SAVE $2.69 AT OUR Rexall DRUG STORE
PENNINGTON PHARMACY
Pennington Gap, Va.

MUFFLER EXHAUSTED?
GET A NEW
INTERNATIONAL PARTS CORP.
GUARANTEED MUFFLER

Gibson's Tire Service
PENNINGTON GAP
Presley Texaco Service
FLATWOODS
Downtown
PENNINGTON GAP
Shell

Things to remember when you pay your phone bill.

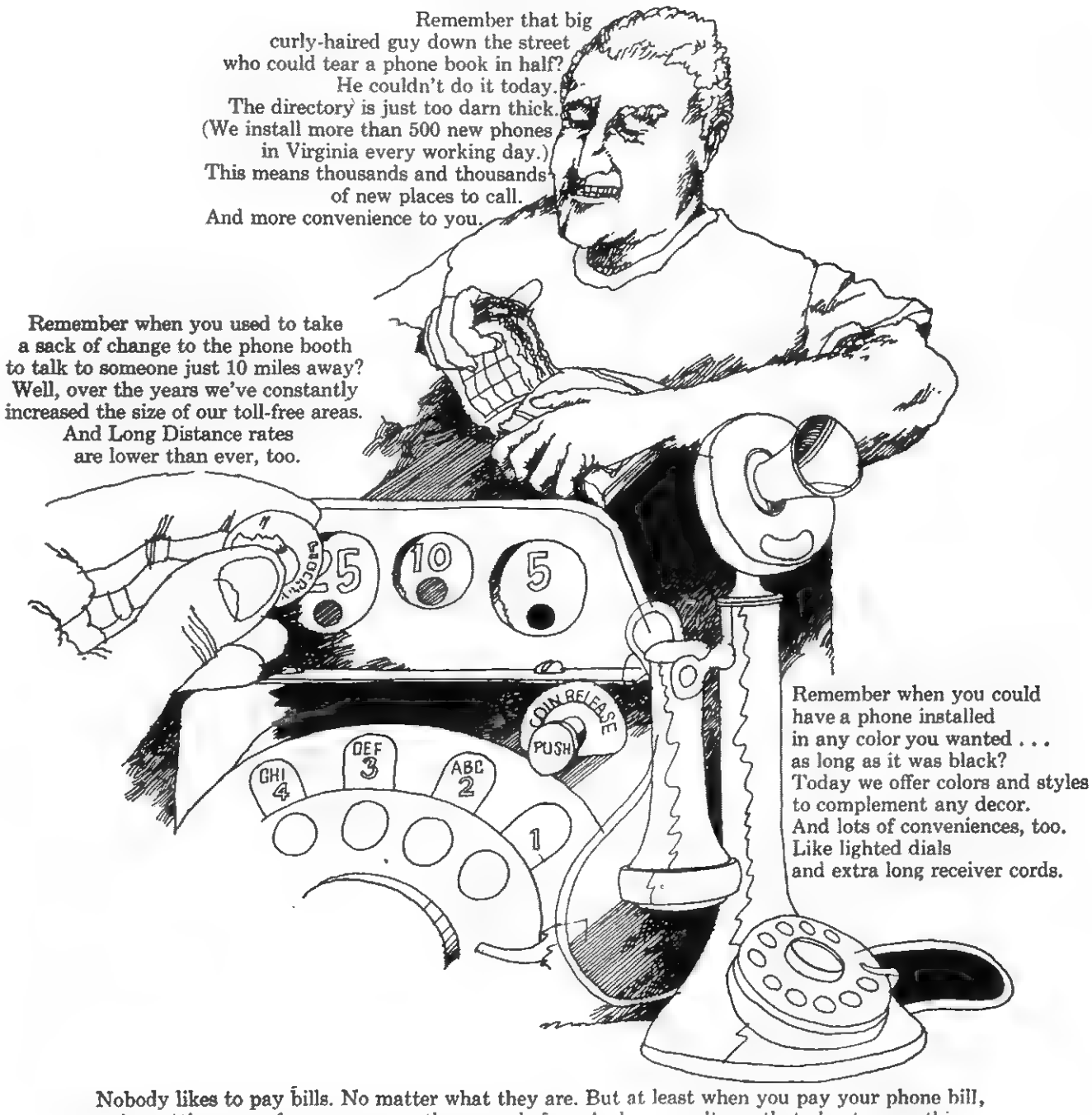

Nobody likes to pay bills. No matter what they are. But at least when you pay your phone bill, you're getting more for your money than ever before. And you can't say that about many things.

Your phone service isn't what it used to be.
And aren't you glad?

The C&P Telephone Company of Virginia
Part of the Nationwide Bell System

Rebekah Lodge 33 Holds Anniversary Supper August 10

Lee Valley Rebekah Lodge No. 33 of Jonesville celebrated its 6th anniversary August 10 with a supper at the I.O.O.F. dining room.

Among the Grand Lodge officers attending were, Grand Master Howard Petellat; Assembly President, Pauline C Stoneburner; Vice President, Virginia Farmer; Warden, Mary De Young; Past President, Rachel Deavers; Past President, Elizabeth McWhirt, and her mother; Grand Marshal, Henry Carr; M. C. Williams, J., DDGP; Eugene Duncan, DDGM; Hazel Despain, DDP, Jean Anderson, DDP; Mrs Machen White and Jake Catron.

Other out-of-town guests were Mr and Mrs. Garvey Smallwood of Gate City, Mr. and Mrs. Niel Jones, Mr. and Mrs. Wayman Burden and daughter, Mrs. Lena Massengill, Mrs. Barbara Massengill, Mrs. Amelia Vowell and Mrs. Marcella Williams of Powell Valley No. 50 of Pennington Gap.

A comedy — "Borrowing Bessie" presented by Beatrice Collins, Maggie Jane Crumley and Mae Bledsoe was greatly enjoyed by all.

MEN WANTED

In This Area To Train As

LIVESTOCK BUYER

Learn to buy cattle, hogs, veal and lambs at sale barns, and direct from farms. We prefer to train men with farm or livestock experience. For local interview write giving age, phone and background to National Institute of Meat Packing, Box 16055, Cleveland, Ohio 44116.

GOOD FARMING
from page one

fair rules will permit, remove tomato stems, but leave stems on cucumbers, eggplant and peppers. Many vegetables especially white and sweet potatoes, bruise easily, handle them carefully.

"Gather more than you need so you will have plenty of them to select from. Select uniform sizes at the proper stage of maturity for your exhibits putting in what is called for in the fair catalog

"Trim correctly and clean vegetables of all dirt, because very few dirty vegetables win blue ribbons Some vegetables such as newly dug potatoes must be carefully washed to prevent damage

"The right size, quality and condition are important Good market size, good eating quality, and good condition at time of judging are important. This does not mean your biggest vegetables will win; extra large vegetables are often poor eating quality Some vegetables such as potatoes can be harvested several days before judging; leafy crops, such as lettuce, will be badly wilted if harvested too long before judging. Onion bulbs and cabbage heads should not be peeled down Leave 3 or 4 wrapper leaves on cabbage heads and the outer light brown scales on onion bulbs

"Select for uniformity of shape, size, and color. Each exhibit should be as uniform as possible One green tomato with 4 or 5 ripe ones can ruin an otherwise good exhibit You should not mix sizes or varieties where this will result in an exhibit that is not uniform

"Protect vegetables during movement to the fair by wrapping in newspaper and packing in boxes

"In summary - if your vegetables are properly grown, clean, free of injury and insect damage, uniform in size, shape and color, and in top condition, you will contribute a great deal to the fair You've no doubt learned a few new things, and have a good chance of winning a few blue ribbons to prove you are a good gardener."

For further information on entering agricultural exhibits in the Fair, contact the extension office or George A. Lee, Fair Manager, Pennington Gap

Marine Lieutenant Colonel Gerald W. Vaughan, the Commanding Officer of Marine Fighter Attack Squadron 115, recently logged his 300th aerial combat mission in the Republic of Vietnam, while flying the F4B "Phantom" Jet on an interdiction mission into North Vietnam. The target on this mission was to search out and destroy enemy trucking and supply along Route 101 He was credited with two trucks destroyed and a secondary explosion when his ordnance impacted the target Lieutenant Colonel Vaughan's 300 missions over North and South Vietnam reflect the high tempo of aggressive combat operations carried out by his Squadron against the insurgent Communist forces.

Col Vaughan is the son of Mr. and Mrs O A. Vaughan of Pennington Gap.

The "Eagle Leader" began his current combat tour in July of 1967, as the Assistant Logistics Officer for the 1st Marine Aircraft Wing at Danang, in the Republic of Vietnam. Lieutenant Colonel Vaughan then took the helm of Marine Fighter Attack Squadron 115 on 17 January, 1968. Since that time the Squadron has flown nearly 400 sorties compiling 4482 combat hours The "Silver Eagles" carried out more air strikes during the month of June, 1968, than all other Marine "Phantom" Squadrons in Vietnam, flying more than 600 sorties.

The "Eagle Leader's" professionalism and leadership are paralleled only by his superior combat airmanship He has earned 27 Strike Flight Air Medals and one Single Mission Air Medal. On three seperate occasions he has been recommended for the Distinquished Flying Cross, in recognition of missions successfully flown under the most adverse conditions. The recommendation for his first Distinguished Flying Cross, for an emergency mission scrambled off the air-to-ground alert pad at Chu Lai, Republic of Vietnam, on 30 March, 1968, read in part: "Lieutenant Colonel Vaughan, by his courage and willingness to provide air support in the face of most hazardous flying conditions and intense enemy fire, saved a large contingent of Allied Fighting Men from almost certain destruction. His aeronautical skill, coupled with his selfless disregard for his own personal safety, is in keeping with the highest traditions of the United States Naval Service." Marines on the ground have received swift and accurate, help, when in need, from this Marine in the air.

FUGATE
from page one

egy for Johnson, conducting financial affairs of the party in Southwest Virginia, assisting in the planning of election-year events and making decisions concerning operations of the party.

Plans for traditional campaign functions were made.

On September 21, Democrats will hold an "Acres for Democrats" rally at the 4-H Center near Abingdon. Miller told the committee members he will attempt to get a top-ranking national Democratic figure to address the function

Also approved was October 26 for a districtwide Democratic Women's Luncheon at the Holiday Inn Convention Center in Bristol.

Miller said he understood women leaders in the district were trying to obtain Mrs Stewart Bolling, new Virginia national committeewoman to speak.

Fugate, a former congressman, was a guiding force in the election and five subsequent re-elections of Jennings, now clerk of the U. S. House.

PENNINGTON GAP

Mrs. Joyce Lewis, her daughter, Mrs. Darrell (Patricia) Poteet and Mr. Poteet, visited in Williamsbug, Ky., last Sunday with Mr. and Mrs. E. R. Hamblin and family

Mr. and Mrs. Charles Robinson of Mount Sterling, Ky., were business visitors in town Monday.

Mr. and Mrs. James Howard and children, Robert, Rodney and Karen of Bristol spent the weekend with her mother, Mrs Harve Cox.

Donald Crytzer was visiting in town Friday.

Mr. and Mrs. Riley Taylor of Richmond spent the weekend with her parents, Mr and Mrs. Smith Carson.

Harry Pugh was here Friday and Saturday visiting with his mother, Mrs. Rebecca Pugh.

Mr. and Mrs. Douglas Wiggins and children of Detroit, have been the guests of his mother, Mrs. Rebecca Wiggins in East Pennington for the weekend.

Mr. and Mrs. H. O. Blevins and children, Ronnie and Nina of Chicago Height, Ill., were visiting with her mother, Mrs. Lenna Bowen last weekend. They are visiting with their daughter and family and other relatives in Kingsport before returning to Chicago

Mr and Mrs. John Brisco and son, Billy, Willoughby, Ohio have been visiting with their families here. They also visited with his brother, Alonza Brisco and wife at Blacksburg, Va.

Smith Carson and Frank Conyer were visiting with some friends in Norton Sunday

Mr. and Mrs. Richard Sutton and little son, Barry are spending their vacation here with relatives and friends.

Mrs. Thelma Stewart and Erman Yates have returned from their vacation. They visited with the James R. King family in Hampton, Va. They were accompanied by the King's on a tour of Washington, D. C., and visited with the Denves Goins family in Ellicott City, Md

Mrs Hattie Hamblin and Mrs Winona Lane of Cleveland Ohio are spending their vacation here with the Smith Carsons They were accompanied here by Mrs. Hamblin's nephews, Edmond J and Lawrence D. Conyer and a niece, Miss Valerie Conyer, who returned to Cleveland Tuesday.

Mrs. Amanda Gibson of Indianapolis, Ind., returned home Monday after several days here with Mrs Hattie Hamblin.

Mr. and Mrs. R. E Orr and children and Mrs. Florence O Gilly visited Sunday with their sister, Mrs. Elma O. Harbor and family ig Clinton, Tenn Mrs. Harbor has been ill for some time.

Mr and Mrs Kermet Flanary had visiting with them their daughter and son-in-law from Massachussetts. While here they made a trip to Columbus, Ohio to see the Flanary's other daughter and her family Upon their return to Massachussetts, Mrs. Flanary, accompanied them to New York City where she will visit with her son, Glenn who has been confined to a hospital for some time.

Little Miss Tracy Tomlinson is spending a few days with her grandmother, Mrs. Hazel Harber.

Mrs. Maurine Wood and sons, Roy, and Mrs. Nathina Taylor of Big Stone Gap visited with Mrs. Woods mother, Mrs. Hattie Hamblin and the Smith Carsons, one day last week.

Mr. and Mrs. Frank Thompson and daughter, Ann and her father, Howard Anderson of Columbus, Ga., are spending a few days with Mrs. Thompsons aunt, Mrs. H. C. Grabeel and family. They will visit with relatives in Norton, Gate City and Kingsport before returning to Georgia.

Mrs. Janie Smith and son, Robert and Mrs. John H. Livingston have spent a few days in Cincinnati with relatives.

Little Roderick McGhee, of Kingsport has been visiting with his great grandmother, Mrs. Hattie Hamblin for several days.

Mrs. Lizzie Conyer and granddaughter, Marie Greene have returned from a vacation with her son, Thomas and family in New Jersey. Enroute home she visited with two of her granddaughters.

MiSgt. Charles J. Sutton and family arrived here Sunday from England for a visit with his mother, Mrs. Dollie F. Hawk and family. Sgt. Sutton has been stationed in England for several years. At the termination of his leave fiere he will report to a base in Florida

Mrs. Bertha Carson, visited with her sister, Mrs. Buford Wood Tuesday and Wednesday of last week.

These Stores Give CR Green Stamps

Cas Walker's Virginia Food Center
Pennington Gap

Novelty Clothing Co. - Pennington Gap

Pennington Esso - Pennington Gap

CAS WALKER SAYS - EAT BETTER - - BUY MORE - - SPEND LESS

Hunts 14 Oz. Bottle 3 For
Catsup - - - - 69c

Swifts Premium Lb.
Round Steak - - - - 89c

12 Oz. Can
Treet - - - - - 59c

Swifts Premium Lb.
Cube Steak - - - - - 99c

Giant Size
Duz - - - - - - 87c

Krafts Grape 18 Oz.
Jelly or Jam - - - - 29c

Giant Size
Joy - - - - - - - 58c

DelMonte 46 Oz. - 3 For
Fruit Drinks - - - - 87c

SWIFTS 15 OZ. CAN
SLOPPY JOE - - - - - - - - - - - 49c

Red Snap Boys 11¼ Oz.
Sizes 6 - 16 Slim Regular
Blue Jeans - - - - $1.49

Wesson 48 Oz.
Oil - - - - - - 89c

Boys
T Shirts - - - - - - 49c

DelMonte 6¼ Oz. Can 3 For
Tuna - - - - $1.00

Mens
T Shirts - - - - - - 59c

Blue Band 1 Lb.
Coffee - - - - - 49c

Morrell 3 Lb.
Picnics - - - $1.99

Kellogs 18 Oz. Box
Corn Flakes - - - - 43c

Armour's Star Lb.
Bacon - - - - - 59c

Swifts 24 Oz. Can
Beef Stew - - - - - 49c

3 Lb. Can
Snowdrift - - - 69c

Pet Ritz 14 Oz. - 3 For
Cream Pies - - - - 89c

CAS WALKER'S
VIRGINIA FOOD CENTER

Pennington Gap, Va.
Store Hours: Monday thru Thursdays 9 A. M. - 7 P. M.
Fridays and Saturdays 9 A. M. - 9 P. M.

PENNINGTON AUTO SALES

CLYDE B. EDWARDS
Phone 546-2341

FRED GARRETT
East Pennington Gap

Dealer License No. 1388

CLEAN USED CARS

66 BSA Motorcycle, Like New.

66 Suzuki Motorcycle.

65 Volkswagen, Low Mileage, Real Nice.

64 Valiant, 6 Cylinder, 4-Door, Straight Drive, Blue With Blue Vinyl Interior.

64 Chevrolet Impala Sports Coupe, Automatic Shift, Radio and Heater, White Wall Tires.

63 Ford XL 2-Door Hardtop, 4-In-Floor, Bucket Seats, Red With All Vinyl Interior.

63 Ford Galaxie 4-Door, V-8, Automatic, Red With Red Interior.

53 Chevrolet 2-Door, 6 Cylinder, Straight Drive, Red With Red Interior.

62 Ford Fairlane 500, 4-Door, V-8, Automatic, Blue With Blue Interior.

62 Corvair, 3-In-Floor.

61 Valiant 6 Cylinder, 4-Door, Automatic, Blue With Blue Interior.

60 Pontiac Station Wagon, 4-Door, Automatic Transmission, Blue With Blue Interior.

60 Renault 4-Door, Straight Drive.

59 Chevrolet Impala, V-8, Automatic Transmission, 4-Door, Green With Green Interior.

59 Chevrolet, Bel-Air, V-8, 4-Door, Automatic Shift.

56 Plymouth.

55 Ford ½ Ton Pickup.

54 Ford ¾ Ton Truck 3-Speed Transmission, Flat Bed.

14 Ft. Fiberglass Runabout Boat, 35 H.P. Johnson Motor, Tilt Trailer.

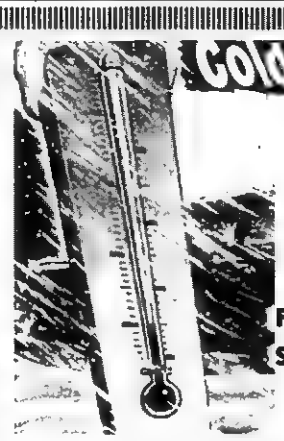

Cold Weather Ahead

Save Now On A

WARM MORNING
- SPACE HEATER -

Prices Will Increase On These Stoves By As Much As $10.00
Effective September 1

We Bought Before The Price Increased
So See Us Now and Save

We Also Have In Stock The Combustioneer
Stoker Fed Space Heater

CREECH TIRE & SUPPLY COMPANY

Phones 546-1341 and 546-1232 Pennington Gap

Don't Forget Kids -- School Begins On Monday!

POWELL VALLEY NEWS

"In the Heart of the Beautiful Cumberlands"

48 YEAR ★ NO. 34 | Pennington Gap, Lee County, Virginia, 24277 | Thursday, August 22, 1968 | Eight Pages ★ Ten Cents

VIRGINIA
AUG 26 1968
STATE LIBRARY

Petition Asks Redistricting Of Lee County

Emergency Food and Medical Program Announced For The County

Lee County Community Action, Inc., has a new program to begin August 26, 1968, according to an announcement by Director James Fulks.

This program, to be known as the Emergency Food and Medical Services Program, will provide on a temporary emergency basis such foodstuffs as may be necessary to counteract conditions of starvation or malnutrition among the poor. The program is aimed at relieving conditions of actual starvation in the County, he said. It is designed to assist persons unable to obtain food or medical care. This program will seek to aid those who do not have the financial means to take advantage of the current food and medical services already available.

Any medical service provided by the program must be to aid any deficiency brought about by starvation or malnutrition. Any person or family who receives aid from this program will be required to work to pay for the services they receive, except in rare cases when a person would be unable to work or no one in the family would be able to work.

Persons needing food and/or medical services, and who think they can qualify, can contact Lee County Community Action, Inc., at the office in Jonesville or phone 346-1470. A representative will interview needy families and set an emergency food and medical program until members of the family are able to provide for themselves.

It is requested that no inquiries be made until Monday, August 26.

Mrs. Helen Gilbert inspects a dress made by a 4-H Club member. This was one of many projects on display last Monday during 4-H Exhibit Day held at Cumberland Bowl Park.

Bank Women's Club Meets At Big Stone

The Bank Women's Club of Southwest Virginia met at The Coach House in Big Stone Gap, Virginia, with The Virginia National Bank of Gate City as the host bank, August 13, 1968 at 7:00 p. m. Fifty-five members and three guests were present.

Mr. Franklin Brown, assistant vice president of The Virginia National Bank of Gate City was guest speaker. His interesting and informative topics were concerning the credit functions of a bank, the importance of having good credit, and the importance of having a good family budget plan. Following his speech, Mr. Brown answered questions for the members concerning these topics.

The next regular meeting will be held the second Tuesday in October, with The Powell Valley National Bank of Jonesville as host bank. The time and place will be announced later.

Masters Tournament To Be Shown At Club House August 25

A movie of the Masters Golf Tournament will be shown at the Recreational Center Club house on Sunday, August 25, about 8:30 p. m., club president, R. C. Shelton has announced.

The movie will be shown in color and sound, he said.

All members and other interested persons are invited to see this film.

It was also announced that beginning on Sunday, September 1, the meal will be served from 12 noon until 2:00 p. m., instead of in the evening.

Reward Offered

A substantial cash award is being offered for information leading to the arrest and conviction of vandals who did considerable damage to the Lee County Recreational Center golf course last Saturday and Sunday nights.

The number one fairway was damaged on Saturday night. On Sunday night considerable damage was done to the number seven green.

4-H Exhibit Day Big Success

1968 4-H Exhibit Day and Picnic was held Monday, August 19, at the Cumberland Bowl Park in Jonesville. Many 4-H'ers, their parents and friends turned out for the event, which proved to be a big success.

The purpose of the exhibit day is to give Lee County 4-H members an opportunity to exhibit their project work and 4-H handicraft work completed at 4-H camp. Several of the older 4-H members assisted with entering and arranging the items for judging and setting up displays.

More than one hundred items were on display and these were judged on the Danish system, which puts items in the blue, red, and white category depending on the individual merit of the item. Some of the items entered included: cakes, brownies, cookies, yeast bread, banana bread, rolls, biscuits, muffins, cornsticks, fresh garden vegetables, canned vegetables, tomato juice, fruit, pickles, strawberry preserves, grape jelly, dresses, coats, capes, shorts, handbags, tea towels,

turn to page eight

Spong Testifies Before Demo Committee

U. S. Senator William B. Spong, Jr., said Friday that the Democratic party "has an obligation to pledge itself to consideration of a fresh approach to solution of the myriad of domestic problems that beset America today."

In testimony submitted to the Democratic Platform Commit-

turn to page eight

REMINDERS!

Members of Powell Valley Chapter 13, OES hold practice Monday, 7:30 p. m. All officers urged to be present!

Money and labor needed to improve Marshall Cemetery on Wallens Creek. Contact Roscoe Muncy, Jonesville, telephone 346-[illegible]

The Blackwater Ruritan Club will meet at Blackwater School lunchroom, Friday, August 23, at 8:00 p. m.

St. Charles To Have New P. O. Building

The Post Office Department announced that it has been given the option for a post office, the site selection of lots 5 and 6 on north Main Street in St. Charles. The announcement came from Senator William B. Spong, Jr.

The optioner is W. W. Gilley in St. Charles. The cost is $1600.00, for 6 thousand sq. ft., location for a new post office.

The post office department announced that posting dates for bids for construction will be September 3, with closing date October 1.

The post office building will have a net interior space of 960 sq. ft., platform space of 80 sq. ft., and a parking space of 4,600 sq. ft.

Lease terms are usually 5 years with 3 - 5 year options.

GOP Barbeque At Hungry Mother Park Sept. 7

Bristol, Va., August 18 — Rep. William C. Wampler, R-Va., announced today a campaign appearance in his behalf by Sen. Howard Baker, R-Tenn.

Baker will make the principal address at the Smyth County barbeque, 2 p. m., Saturday, September 7, at Hungry Mother State Park near Marion, Va.

The Tennessee Senator is the second nationally prominent speaker to come to the Ninth District in Wampler's behalf during this year's campaign.

The first such speaker was Rep. Gerald R. Ford, R-Mich., who is the House Minority Leader. Ford was a special guest at the Ninth District Republican Convention June 29 in Abingdon, Va.

Because of the presidential election and because all members of the House stand for reelection this fall, Baker will probably be the last nationally prominent speaker to appear in the Ninth District in Wampler's behalf.

Tickets for the Smyth County barbeque can be obtained from Joe Blevins of Marion, who is the Smyth County Republican chairman, or from any Smyth County GOP precinct chairman. Tickets are $2 for adults and $1 for children, with pre-schoolers being admitted free.

The barbeque tickets also are available in Lee County from Lee County chairman: C. Bascom Waddell, Pennington Gap; phone 546-2109. The Smyth County barbeque is a major fund-raising event for Wampler's campaign.

Rep. Wampler, will this week continue his campaign for reelection from the Ninth District by visiting Giles, Wythe, Scott, Dickenson, Wise and Buchanan counties.

The incumbent Congressman spent last week campaigning in Washington, Tazewell, Lee, Smyth, Pulaski and Russell counties.

Jonesville Scout Troop Again Active

The Jonesville Boy Scout Troop sponsored by the Lions Club is again on the active list.

Troop members participated in an outstanding manner in the recent Boy Scout Camparee held at Cumberland Bowl Park.

Under the leadership of Scoutmaster, "Bud" Lampkin, troop members are advancing in rank and earning merit badges. A recent week-end camping trip provided opportunities for many of the members to learn scouting skills and earn merit badges.

Stickleyville Club To Sponsor Supper

An ice cream supper, sponsored by the Stickleyville Ruritan Club, will be held Saturday, August 24 at 8:00 p. m.

There will also be cake walks, games, country music and prizes.

Admission is free, and everyone is invited.

Arthur Smith Show Wednesday

Lee County Fair Gets Underway Monday

The Lee County Fair at Leeman Field, Pennington Gap, will get underway on Monday, August 26 and continue through Saturday, August 31

Indications point to one of the most outstanding fairs in the history of Lee County.

Heading the list of attractions will be The Arthur Smith Show on Wednesday evening. This group of nationally known stars of TV, stage and radio will be presented in two big performances on Wednesday, August 28, at 7:00 and 9:00 p. m. This will mark the first time that this show has ever been presented in Lee County and a large crowd is expected to be on hand to enjoy the two performances.

On Monday, the buildings will be open to receive exhibits. The midway will again feature the Greentree Shows. No other attraction is planned for Monday evening.

Tuesday evening will provide an opportunity for the youngsters of Lee County and the surrounding area to display their pets, regardless of what they are. There will be classes for all types of pets. However, every pet must be confined to leash, halter or cage. Pets must be exhibited by a child 16 years of age or under, accompanied by an adult

On Thursday, the annual Beauty Contest will be held at which time a Queen and Princess of the 1968 Lee County Fair will be chosen. The Queen will receive a $100 Savings Bond or an opportunity to participate in the State Fair Beauty Contest. The Princess will receive a $25 Savings Bond

For further information contact Mrs. Cuma Hays or Mrs. Glussie Pope

Friday and Saturday evenings promise to bring the best horses of this five-state area to the Lee Conty Fair Show ring. Qualifying classes will be held on Friday evening, and Championship classes are scheduled for Saturday evening.

Saturday from noon until midnight will be filled with entertainment for fair goers. Beginning at 1:30 p. m., the an-

turn to page eight

Common School Problems of This Area to be Studied

Project DILENOWISCO is a five school system educational planning program funded under the Elementary and Secondary Education Act, Title III for a total of $100,117 for the counties of Dickenson, Lee, Wise and Scott and the City of Norton.

The grant period was from July 1, 1968 to June 30, 1969. Lee County School Board is the applicant and administrative agency with Mr. John A. Richmond, Superintendent, acting as the authorized person receiving the grant.

Planning meetings involving the superintendents and principals were held in June and July. A third such conference is planned for August 30 and 31 when a 2-day session will be held in Big Stone Gap.

Central theme of the program is a cooperative approach to studying common needs of the schools that can more effectively be solved by the combined efforts of all the participating school divisions. In connection with the theme, every effort will be made to analyze common needs of the area by bringing together the educators and other community leaders. From this effort it is hoped a proposal will come which will be of help to all participating divisions.

Six areas to receive special attention are: newer approaches to learning, instructional media and materials, special education, in-service training, utilization of staff, and vocational education. A two-day conference will be held on each of the areas of study with knowledgeable resource people addressing the conference participants.

Consultants will be called in at various times to assist each school division in their individual study. Trips to evemplary projects will also be made to see and learn what other places are doing in these areas of study.

Education Planning Committees (EPL's) will be organized in each of the DILENOWISCO school divisions to study more in depth any of the six areas in which they are especially interested. An area Coordinating Council, comprised of Directors of Federal Programs, will coordinate the project activities in their respective school divisions, namely Charles Cox in Lee, Harley Stallard in Wise, Lundy Wright in Dickenson, Charles Starnes in Scott and Harold Gilliam in Norton. Dr. Richard Davidson, Clinch Valley College, will also serve on this Council.

The area Superintendents are acting as the Advisory Council for the Project.

Benny Coxton, Lee County School Board, is acting as the Coordinator and Evelyn Murray is the Consultant-in-Residence.

Good Farming

by Joe P. Lyle

Why is it that we in the United States are the healthiest, best fed, best clothed, and most prosperous people in the world. A large part of the answer lies in the development of our industrial technology, which includes the industry of agriculture. We are all familiar with changes which have occurred in farming practices, introduction of machinery to the farm, and the development of improved crop varieties and fertilizers. One facet with which we are perhaps not as familiar is the development of, the need for and the use of pesticides.

Pesticides are economic poisons and many of them are extremely toxic. The use of pesti-

turn to page eight

ASC Election Deadline Nears

The approaching election of ASC community committees for farm program administration in Lee County was announced today by Max Graham, Chairman, Agricultural Stabilization and Conservation County Committee, Jonesville. They are being held by mail in early September in all agricultural communities throughout the Nation in order to increase the awareness of this important farm-program function on eligible voters.

The farmer-committee system is a means of administering national agricultural programs and policies. The community committees assist the ASC county committee in administering the price support, acreage diversion, agricultural conservation, and other farm-action programs in the county; they are particularly responsible for keeping their neighbors informed about the programs. The county committee supervises the ASCS county office and is responsible for the administration of the various programs.

The Chairman explained that ballots will be sent by mail to each known eligible voter. In case eligible voters fail to receive a ballot through the mail, the county office should be contacted to provide one. Generally, a farm owner, tenant, or sharecropper is eligible to vote if he is eligible to take part in one or more of the programs administered by the ASC committees. Eligibility to vote or to hold office as a committeeman is not restricted by reason of race, color, creed, sex or national origin.

Envelopes containing marked ballots may be mailed or returned to the ASCS county office by September 17, 1968. Ballots will be tabulated publicly by the county committee on September 20, starting at 9:00 a. m. in the county ASCS office. The public is invited to witness the vote counting.

Young Democrats To Meet Friday Evening At 7:30

A young Democratic meeting will be held at the Courthouse on Friday, August 23, at 7:30 p. m.

This is a very important meeting and all interested young people are urged to attend.

Lee County Sports

Leather poppin' time is here again and Lee County's three pigskin pushing teams are at it again, preparing for the 1968 season.

No team in the county has so far had as many as 30 candidates on the field.

New faces on the coaching staffs as well as youngsters moving inteo the varsity ranks will make the season an interesting one.

The fact that Lee County schools are involved in two different leagues or districts creates a rather akward and confusing situation for fans not too familiar.

Pennington Gap is a member of the Lonesome Pine District which is made up of Wise and Dickenson County Schools and Gate City.

Jonesville and St. Charles are members of District VIII. This district also includes Rye Cove, in Scott County.

St. Charles will meet Jonesville on September 26 and October 17 and Pennington Gap on November 1.

Pennington Gap and Jonesville do not meet this year.

With less than 30 men on each squad it is natural that a number of inexperienced players will be pushed into full-time duty.

Every team has some big, rugged, hard hitting and hard running players. No team has enough depth to run full-scale two platoon systems.

A big factor and an unknown quantity in Lee County football this year will be two new members of the Pennington High School coaching staff. They are George Polly and Tyrone Hash.

Coach Polly, the head coach is a graduate of Big Stone Gap High School and Emory and Henry College. For the past two years he has been assistant coach at Norton.

Coach Hash a graduate of Norton High School and East Tennessee State University has been assistant coach at Powell Valley High School for the past two years

Polly played guard during his high school and college career. Hash was a running back.

Jonesville's Bulldogs were District VIII co-champs last year, sharing the honors with St. Charles.

Pennington Bobcats had a 7-3 season last year; Jonesville won 8 and lost 2; St. Charles had a 4-6 season.

The Bobcats have their opener with Gate City, there on September 6.

The Bulldogs open at home against Hurley on September 6.

St. Charles opens at Appalachia on September 6.

We have no way of knowing the attitude of the players concerning opening games with the same teams every year. From the standpoint of the fans, a change in opponents has been indicated for Pennington and St Charles for some time.

Hot, humid weather has hampered pre-school practice sessions and there seems to be little relief in sight for the next few days.

Few of our fans are willing to make predictions as to how the three teams will fare this season

A petition has been filed in Lee County Circuit Court calling for the redistricting of Lee County. The petition was signed by 53 residents of the Rocky Station Magisterial District

The petition contends that the great difference in population of the five districts creates and unequal situation in so far as tax payers and voters are concerned.

1960 U. S. Census figures show that the population of the magisterial districts to be as follows: Yokum Station 3,985; Rocky Station, 10,292, Jonesville, 5,197; White Shoals, 1,995, and Rose Hill, 4,355. Based on these figures, the petition contends that the court should redistrict the county to bring the population of each district to as nearly an equal number as is practical.

The text of the petition follows:

Petition for redistricting of Lee County, Virginia.

"1. That your petitioners are residents, taxpayers and qualified voters of the Rocky Station Magisterial District of Lee County, Virginia; and

"2. That Lee County, Virginia is presently apportioned into five magisterial districts, namely: Rose Hill District, White Shoals District, Jonesville District, Yokum Station District and Rocky Station District; that the general governing body of the County, namely: The County Board of Supervisors, are elected on a district basis, i.e. one member from each of the five magisterial districts.

"3. Your petitioners say and allege that there presently exists a great disparity in the population of the several districts of Lee County; that the Rocky Station District, in which your petitioners reside, has more than five times the total population of that of the White Shoals Magisterial Districte, according to the official population figures contained in the most recent official census; and

"4. Your petitioners say and allege that the disparity in the size of the several districts creates an unequal weight with respect to the vote cast by residents of the several districts which are of substantially unequal population; that your petitioners have standing to complain as residents, taxpayers and voters in the district with the largest population, and that your petitioners, and each of them, have a right to a vote for the County Board of Supervisors of substantially equal weight to the vote of every other resident and qualified voter of the county.

"WHEREFORE your petitioners pray that the court redistrict Lee County, Virginia, and rearrange any number or all of the magisterial districts in the county, or increase or diminish the number of magisterial districts therein as may be necessary and proper."

OES Chap. To Honor 25-Year Members

Powell Valley Chapter No. 13, Order of the Eastern Star will honor 25-year members with pins on Monday, September 9, Lillie M. Smyth, Worthy Matron announces.

Twenty-five year members are urged to be present at the Masonic Temple here at 6:30 p. m., on the above date.

Vacation Reading Club Members To Have Party Aug. 23

All members of the vacation reading club of the Lee County Public Library are invited to attend a party at the Library on Friday afternoon (August 23) at 2:00 p. m. Please bring your reading folders with you since certificates will be awarded at this time.

Deputy County Court Clerk Appointed

Miss Sammie Mullins has been appointed to the position of Deputy and Substitute Clerk for Lee County Court. Prior to her appointment, under the Neighborhood Youth Corps training pogram she has received experience and training in this office.

Forty-eighth Year
POWELL VALLEY NEWS
Published each Thursday by
POWELL VALLEY PRINTING COMPANY
NATIONAL NEWSPAPER ASSOCIATION
AFFILIATE MEMBER

Entered at the Post Office at Pennington Gap, Virginia as Mail Matter of the Second Class.

Subscription: $3.00 a year in advance in Lee County; $4.50 a year in advance outside Lee County.

Today's Meditation

From The Upper Room

Read II Timothy 2:1-10

"The Lord is my helper, I will not be afraid what can man do to me?" (Hebrews 13:6, RSV)

Several years ago while in Berlin, I was asked to interview the leader of the student Christian movement in East Germany. At the time, it was considered a bit of a risk to do this.

In the nighttime, a darkened taxi delivered me to a certain tree, and I was told to stand there until someone came to get me. In the lonely darkness, as I thought of the situation, I hoped for myself that the right person would come. Finally, I was led to the semidarkness of a modest home. There I met one of the great Christians in the world today.

His message to students that night had in it the following: Explore ways to know people and think with them. God's vocation points men to their fellowmen—serve them. Man's inhumanity to man demands that Christians become involved in changing society. The church must risk everything for the sake of Christ and His people. We must remain human to our fellow human beings.

PRAYER: God our Father there is cruelty in our world today. Help us to be living witnesses of the living Lord. May we not only relieve suffering but also work as Christians to eliminate the causes of suffering. Grant that we may risk everything for Christ and His people. Amen.

THOUGHT FOR THE DAY

Believe in God — fear no earthly power.

H. D. Bollinger (Tennessee)
Copyright — The Upper Room

MAYTAG

PENNINGTON
Hardware & Furniture Co.
Pennington Gap, Gate City and Big Stone Gap

PLEASANT VIEW

(too late for August 15)

Monday evening, August fifth the Rose Hill Rebekah Lodge No. 88 conferred the Rebekah Degree on the following candidates: Myrtle Montgomery, Edna Wilson, Edith Dillman, and Evelyn Lee. Elvenda Cowan was reinstated. A watermellon feast and social hour was enjoyed at the close of the meeting.

J. Machen White, Deputy Grand Master of the Soverign Grand Lodge of the I.O.O.F. was guest speaker at Weston Lodge No. 108 Thursday evening. He was accompanied by Mrs. White. The members of Rose Hill Rebakah Lodge No 88 were invited guests. They presented Mrs. White with a lovely corsage of carnations in the traditional Lodge colors pink and green. Other guests were Mr. Eugene Dunnan, and Mr. J. H. Quinley of Jonesville.

Mr. and Mrs. Jimmy Fee and children have returned to their home in Annapolis, Md., having spent the past few days here with Mr. and Mrs Dewey Fee, Sr., and other relatives.

Mr. and Mrs. Ben Taylor and Mr. Frank Taylor were in Berne, Ky., on Friday. They visited Mrs. Taylors brother, Mr. Ed Powers who is seriously ill.

Mr. and Mrs. Bill Hobbs and children, Keith and Kathy have returned to their home in Lincoln Park, Mich., after a visit here with Mr. and Mrs. Claude Ball and daughter, Jewell

The Ben Taylors have Mrs Wilma Hall and Miss Patricia Taylor (granddaughters) of Marietta, Ga., here for a few days visit.

Mr. and Mrs. Joe St.Clair and son Donnie, Frankfort, Ind., are spending their vacation here with her mother, Mrs. Mae Rosenbaum.

The L. S. Bales family spent a few days vacationing in the Smokies last week.

Lester Parsons and daughters, Renda Helen, and Paula, and Miss Golden Parsons attended the annual "Hubbard" reunion Sunday at Bullitt Park in Big Stone Gap.

Miss June Ramsey spent a few days last week with Miss Jewell Ball.

Mrs. T. E. Lovens was overnight guest of Mr. and Mrs. Clyde Garrett and Mrs. J. P. Hobbs Saturday night.

Miss Golden Parsons attended the WSCS meeeting Thursday afternoon at the home of Mrs. George Gibson in Ewing.

"Some people's finances are in such a mess you'd think they were getting advice from the government.

WOODWAY

Those enjoying a picnic and get-together at the home of Mr. and Mrs. L. G. Walton last Tuesday, were, Rev. and Mrs. D. B. Cooper, Chattanooga, Tenn., Miss Doris Cooper, Mr. and Mrs. Joe Anderson, Steve, Joe, and John, Knoxville, Mr. and Mrs. Vernon Carmack and children, Dayton, Leslie and Kim Shoemaker, Martinsville, Va.; Mikey Mooney, Kingsport, Mrs. David Shoemaker and son, Big Stone, Mrs. Ida Blair, Mr. Corbett Brown, Mrs. Faye Myers, Mrs. Frank Shoemaker, Mr and Mrs. John Myers and Henry, Mr. and Mrs. Leonard Myers and Mr. and Mrs. Joe Myers and Robert,, all of Pennington Gap.

Mr and Mrs. Rodney Fee, Vermillion, Ohio are visiting here with her parents, Mr. and Mrs. Pearl Gilbert and other relatives.

Ms. Owen Hall and daughters, Grundy, are visiting here this week

Mr and Mrs. Lester Huff and Jimmy and Jerry Moore, Big Stone attended Commencement exercises at Union College, Barbourville, Ky., last Friday. Miss Anita Huff, daughter of Mr. and Mrs. Huff received her Master's Degree in education at this time from the college. She will again be a member of the Elk Knob School.

Mrs. Morris Fannon was hostess Tuesday evening at her home to the WSCS of Pennington Methodist Church

Sgt L. G. Walton, Jr., left last week for another tour of duty in Vietnam.

Misses Leslie and Kim Shoemaker, Martinsville and Mikey Mooney, Kingsport are visiting here with their grandparents, Mr. and Mrs Frank Shoemaker Leslie and Kim are the daughters of Mr. and Mrs. Jim Shoemaker. Mikey the son of Mr and Mrs. Mike Mooney.

Mrs Mack Snodgrass was cohostess with Mrs. Tom Ely Wednesday for the noon luncheon given at the Ely home Guest of honor was Rev. H. E Byrd, Rich Creek, Va. Those enjoying the delectable meal and fellowship were Revs. Byrd and Ray Stafford, Miss Cynthia Fannon, Sydney Fannon, Mr. and Mrs. Brownlow Ely, Mr. and Mrs. Mack Snodgrass and Mr. and Mrs. Tom Ely.

Mr. and Mrs. Clarence Johnston were in Nashville last weekend. Their daughter, Mrs. Howard Melton, of Alexandria, received her Master's Degree from Peabody College Sunday. Mrs. Melton, the former Glenda Johnston is teaching in Alexandria.

Mr. and Mrs. James Shoemaker visited here a few days last week with Mr. and Mrs. Frank Shoemaker.

Mrs. Irma Fortner and son, Dayton has been visiting her brother and family here, the Herbert Salleys.

The WSCS Ely's Memorial Church met at the Woodway Circuit Parsonage Thursday evening with Mrs. Ray Stafford hostess. Mrs. Troy Bailey had charge of the worship service. Eighteen members were present.

Mrs. Paul Litton, Orlando, Fla., was here last weekend to visit her daughter, Mrs. Bud Haynes, and also to attend the funeral of her brother, Mr. Edward Ely, Hobart, Ind.

OCOONITA

A revival is in progress at the Freewill Baptist Church The Evangelist is Carl Nelson of Erwin, Tennessee. Services each night at 7:30. Everyone invited to attend.

Mr. and Mrs. John Baker and children of Flint, Mich., visited last week with his brother, Joe Baker and family.

Mr. and Mrs. Bill Hunley returned home Saturday after a visit with their daughter, Mrs. Robert Morrison and Mr. Morrison and little son of Detroit, Mich

Mr and Mrs. Carl Smith (nee Dris Ann Ingle) were visitors in Kingsport one day last week

Mrs Cecil Hudson and children of California returned to their home Wednesday after a visit with Mr. and Mrs. George Hudson.

Sunday dinner guests at the home of Mr and Mrs Edward Emmette Sunday were Carl Nelson of Erwin, Tenn, Mr. and Mrs. Ray Davis of Pennington They also had with them their two sons, Leonard and Jerry who were both at home on leave from the Armed Forces

Mr. and Mrs. Lewis Smith and children of Ypsilanti, Mich., are visiting Mrs. Smith's brother, Joe Baker and family.

Mr. and Mrs Lijah Pohodzay and children of Flint, Mich, and Mr. and Mrs. Darvin Pohodzay and children of Mentor, Ohio visited recently with their brother, Marion Pohodzay and family.

Mrs. Dora Mae Gibson and daughter, Carolyn of Pennington were visiting Wednesday afternoon with her sister, Mrs. Lucille Emmette and Mr. Emmette.

Pvt. Leonard Emmette is spending a 35 day leave with his parents, Mr. and Mrs. Edward Emmette. He entered the Army March 21. He took basic training at Fort Bragg, N. C., and completed his basic training at Fort McClellan, Ala. He will be leaving for Vietnam August 31. He was employed by RCA in Marion, Ind., before entering the Army.

Mr. and Mrs. Junior Herron and children visited last week with his father, Claude Herron and other relatives.

Mr. and Mrs. Robert Riley of Concord, N. C., have been visiting here with friends and relatives.

Steve Harber spent last week visiting relatives in Concond, N. C.

Willie Buckhart is a patient in Holston Valley Community Hospital at Kingsport.

Merle Ingle, who is employed in Marion, Ind., spent Friday and Saturday of last week with his parents, Mr. and Mrs. Herman Ingle and brother, Kenneth.

YN2 Jerry Emmette left Tuesday for Norfolk, Va., after spending a 10 day leave with his parents, Mr. and Mrs. Edward Emmette and brother, Leonard He will be serving aboard the ship U.S.S. Columbus.

Mr and Mrs. Kenneth Burgan and children visited over the weekend with relatives in Dayton. They brought Mrs. Burgan's mother, Mrs. Allie Fleeror home after she had visited with her daughter, Mrs. Alpha Vanhuss and Mr. Vanhuss

Mrs Jackie Burgan and boys of Louisville, Ky., are visiting her parents, Mr. and Mrs. Cicero Phillips.

PENNINGTON GAP

Mr. and Mrs. John N. Troy of Welch, W. Va., visited last week with Mrs. Thomas Barr of Pennington and Mr. and Mrs. R. C. Cunningham of Jonesville and other friends of this area.

Tastes like home churned!

Get country-fresh flavor . . .
Pet Buttermilk

Ewing Equipment Company
Ewing, Va.
For
Back Hoes

Get a FREE 36-Day supply of Rexall
SUPER PLENAMINS
Multi-Vitamins with Minerals when you buy the 144-tablet bottle
Play it safe . . . buy "the Vitamins of Champions" and SAVE $2.69 while this sensational offer is still in effect!
AT OUR Rexall DRUG STORE
PENNINGTON PHARMACY
Pennington Gap, Va.

Custom Made Drapes

Quality Carpeting

CALL US FOR FREE ESTIMATES ON DRAPES AND CARPETS

THE FARM STORE
"Everything For The Farm And Home"
Jonesville, Va.
Phone 346-1141

Every one of these '68 Fords must be sold. Now!

Big stocks mean you get a big choice of best-selling Mustangs, Torinos, wagons and Ford LTD's. Immediate delivery. And the best prices of the year! Come on in—we're dealing.

Ford $2[illegible]
Biggest price cut ever on big Fords. Save on optional equipment, too.

Mustang $2[illegible]
Come in—see how low Mustang prices can go. Options reduced, too.

Come on in...save a bundle

Lee - Ford, Incorporated
Phone 546-1333 Dealer License No. 135 Pennington Gap, Va.

FREE $100 W. R. (Bill) Ayers Estate FREE $100

ABSOLUTE AUCTION

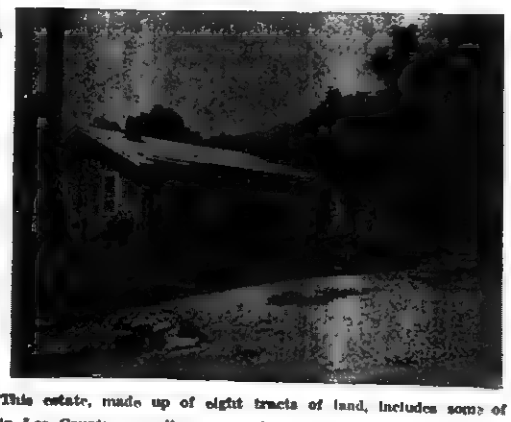

(Sells regardless of price to settle the estate)

Friday and Saturday
August 30-31 – 10:30 A. M.

Located in and around Ewing, Virginia and adjoining Cumberland Gap National Historical Park

7 room house, bath, basement, kitchen conveniently arranged with plenty of cabinet space, hardwood and tile flooring throughout the entire house, located on beautiful lawn fronting on park road no. 724, north of Ewing. Three other houses well situated on this property will also be sold.

Approximately [illegible]00 acres land, machinery, cattle, horses and all other personal property.

This estate, made up of eight tracts of land, includes some of the best farming land and most beautiful building sites in Lee County as well as approximately 250 acres of valuable timber. These tracts are well watered by a creek and several reliable springs. 1.17 acres tobacco base 13 acres corn base

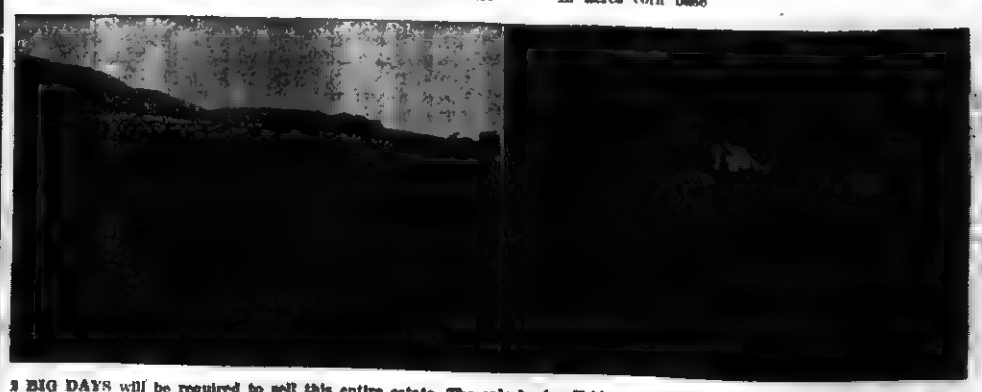

3 BIG DAYS will be required to sell this entire estate. The sale begins Friday, August 30 at 10:30 a. m., and will continue on through Saturday. Few such estates are offered for sale in Lee County. This will be a wonderful opportunity to buy farm land, building sites, timber and livestock as well as numerous items of personal property. This is an absolute auction. All property listed will be sold, regardless of price. Lunch will be served by a local group

Lee Auction Company, Inc.
(BUYERS AND SELLERS FRIEND)

Sales Manager
DENVER R. BROWNING
Jonesville, Va.
Phone 346-1333

Office Phone Pennington Gap 546-2067
(Your Business Appreciated)

Auctioneer
DANA R. WOLIVER
Pennington Gap, Va.
Phone 546-2146

Office Hours — 9:00 A. M. To 4:30 P. M. Five Days Per Week, and Until Noon On Saturday.

We Have The Bargains In New Cars and We Have Plenty To Pick From, Two and Four Door Sedans, Hardtops, Air Conditioning and Other Extras. Come In and See Them and Listen To Our Prices. We Are The Most Volume-Wise Dealer In Lee County Even Though We Have Failed To Count Our Junk Sales

Come In Now and See Paul and The Other Boys For The "Dream Deal" Of Your Life

We Appreciate The Wonderful Business and Support The People Of This Area Have Given Us

68 Ford ½ Ton Ranger V-8, All Customized, One Owner, Like New, $2,795.

67 Ford One Ton Truck, F350, $2,995.00.

66 Plymouth Fury II, 4-Door V-8, Automatic, $1,695.00.

66 Valiant 4-Door, 6 Cylinder, Automatic, V200, $1,895.00.

66 Chevrolet 4-Door, V-8, Automatic, Power, $1,995.00.

66 Chevrolet SS Convertible, 4-Speed, 396, $2,195.00.

65 Chevrolet Biscayne, 2-Door, 6 Cylinder, Straight Drive, $1,395.00.

ROLLER MOTOR CO.

PHONE 546-1151 DEALER LICENSE NO. 978 PENNINGTON GAP

65 Plymouth Belvedere, 4-Door Sedan, 6 Cylinder, Straight Drive, $995.00

65 Pontiac Catalina, 2-Door Hardtop, 8 Cylinder, Automatic, Power, $1,695.00.

65 Dodge Polara, 4-Door, V-8, Automatic, Air, One Owner, $1,395.00.

64 Ford Galaxie 500, 4-Door, Hardtop, Automatic, V-8, Like New, $1,395.00.

64 Ford Custom, 4-Door Sedan, Automatic, V-8, Power, $1,395.00.

64 Valiant 6 Cylinder, Automatic, Clean, $995.00.

64 Plymouth, 6 Cylinder, 4-Door Sedan, Air, Straight Drive, $995.00.

64 Dodge ¾ Ton, 4-Speed, 4 by 4 Drive, V-8, $1,395.00.

64 Chevy II, 4-Door, 6 Cylinder, Straight Drive.

63 Ford Galaxie, 500, 2-Door Hardtop, Automatic, V-8, Power, $1,095.00.

63 Ford Galaxie, 500, 2-Door Sedan, Straight Drive, V-8, $1,095.00.

63 Renault 4-Door Sedan, $395.00.

64 Chevy II, 4-Door Sedan.

62 Plymouth V-8, Straight Drive, Station Wagon, $895.00.

62 Olds Convertible, F85, Automatic, Power, $795.00.

52 Chrysler 4-Door, Automatic, Power, V-8, Locally Owned, 895.00.

62 Ford Fairlane, V-8, Automatic, Clean, 895.00.

61 Ford Galaxie, Custom, 6 Cylinder, Automatic, 4-Door Sedan, $595.00.

61 Chevrolet Corvair Truck, ½ Ton, New Overhaul, $595.00.

58 GMC ½ Ton Pickup, 6 Cylinder, $395.00.

58 Chevrolet ½ Ton Pickup, 6 Cylinder, Bargain, $200.00.

55 Chevrolet 1 Ton, Dual Wheel, 4-Speed, Cattle Racks, $595.00.

By George!

Faith, hope and charity have always been much-to-be-desired virtues. The stands by which man clings to these cherished principles are thinly spun.

Only recently we have been rudely shaken by the case that has been built for flying saucers and visitors from the far away planets. Our faith has been soundly shaken by our own teenagers. Now we have seen constructed before our very eyes an object that could well have caused suspicous men to cover in fear and bolder men to swear that they have seen strange objects moving across the sky, which indeed they have.

We too have seen these strange objects on the ground and in the sky. The ones we have seen are fabricated of a plastic laundry bag; ordinary soda straws and a score or more of small birthday candles.

Such a devilish contraption will, when properly constructed and launched travel thousands of feet into the sky, drifting with the air currents and give off an eric glow that causes eyes to lift to the heavens and minds to contrive exciting tales as to what has actually been seen.

Things have surely come to a sad state when plastic laundry bags, soda straws and birthday candles can be combined to create a "flying saucer."

Faith in other aspects of our civilization and government have also been shaken.

An editorial in the August 16, edition of the Christian Science Monitor, entitled "Congress Doesn't Act" does much to shake ones faith in that august body, its intent and ability to be an effective bulwark against all that would destroy our country. The editorial follows. It is interesting and alarming reading.

Congress is the weak branch of the American Government.

It is inefficient, negative, self-righteous, and verbose. It countenances unethical procedure which it would denounce to the skies in the executive branch. Over 30 years it has constantly lost power to the president, and complains about it, and fails to take self-evident remedies.

Congress has the power of the purse but exercises that power erratically. It is supposed to share the power of declaring war but has just about abdicated it.

Look at the 90th Congress; It has just gone on a month's holiday. It will be back here September 4, when past records indicate it will do little in an election.

Congress makes itself ridiculous. In a show of economy it ordered the post office to cut personnel, and when it saw the result of its command it hastily retrated. It will probably reverse itself regarding other government agencies. It acted without thinking.

Sharp-eyed newspapers have just charged that $75,000 in campaign contributions went to key congressmen to expedite a measure raising the permissible weight limit of trucks on highways. Life magazine has just charged a prominent member of Congress is connected with the underworld Cosa Nostra.

Following the cases of Bobby Baker, Adam Clayton Powell and Thomas J. Dodd, Congress reluctantly passed a watered-down measure setting up a code of ethics. But will Congress enforce it?

The new book, "The Case Against Congress" by Drew Pearson and Jack Anderson (Simon and Schuster) documents questionable practices too frequently countenanced in Congress.

But it is not corruption that raises the chief questions about Congress (actually, ethical standards are probably as high as they have ever been). The problem is less dramatic but more serious.

It involves a slow diminution of congressional influence and regard. It is not a breakdown; it is a growing negativism and thickness.

A lobby has just shown congressional timidity over firearms control. For years reformers have warned of the dangers in the electoral college. Congress hasn't acted. For years reformers have uged something be done about excess campaign pending (President Johnson angrily calls the present statute "more loophole than law"). Congress doesn't act.

Sen. Mike Monroney (D) of Oklahoma sadly told the departing Senate, August 2, that congressional reorganization is dead for this session. The record is instructive. The Senate hopefully passed a reform bill, 75 to 9, in February, 1967. It was a moderate bill. It would have made committee procedure more democratic, refined committee jurisdiction, brought computers into the General Accounting Office (which is the congressional eye on the budget), added to the permanent committee staff, encouraged better scheduling of congressional business, removed patronage over postmasters, and strengthened lobby registration laws.

For 18 months House committee chairmen held the bill up. It would have diminished their power. Members of the House never had a chance to vote on it. "Ironically," said Senator Monroney, "the fate of this bill illustrates most abundantly why congressional reform is so badly needed."

Or take another case. This time mild, methodical Sen Mike Mansfield (D) of Montana, is speaking. He is Majority Leader.

He told the Senate, before it quit, that he had done all he could to speed congressional business. So, he said, had the White House. So had everybody. And yet the new fiscal year was two months old and appropriation bills were not passed.

"Cleraly something is wrong," he said, with a system that requires "make-shift and wasteful" bookkeeping subterfuges to keep departments functioning. When appropriations are delayed it slows down departments here, he said, and disrupts state and local accounting, too, where federal grants ae involved.

Only twice since World War II, Mr. Mansfield said sadly, has Congress adjourned in July with its appropriations complete. Shouldn't something be done?

"I urge that study be given to this matter," said Mr. Mansfield helplessly.

Will it be? Ho-Hum. Nobody, but nobody, can reform Congress but Congress."

WANT ADS!

1968 Repossession Zig Zag Sewing Machine $25.00 full price. This amazing machine makes button holes, sews on buttons, darns, monograms, makes blind stitches, fancy designs, all without attachments. Assume only 5 payments of $5.00 each. This machine comes in a beautiful cabinet. For more information call 546-2640.
Adv. No. 28-TF.

FOR SALE — Mine Equipment, rubber tired. Motors and Cars. Curtis Huff, Telephone 546-2657.
Adv. No. 33-7t.-pd.

FOR SALE — A.K.C. Brittainy Spaniels, four months old. Dual champion blood lines. Contact William R. Eager, Box 574, Harlan, Ky. or phone 573-5359.
Adv. No. 33-3t.-pd.

FILE is soft and lofty . . colors retain brilliance in carpets cleaned with Blue Lustre. Rent electric shampooer $1. Bledsoe Hardware, E. Morgan Ave., Pennington Gap.
Adv. No. 34-1t.

Restaurant management position wanted. Woman with 7½ years experience. Phone 546-2187.
Adv. No. 31-4t.-pd.

FOR SALE — Cab-over camper for pickup truck, like new, sleeps four, only $650. Pickup truck already gone. Call 367-2681.
Adv. No. 30-TF.

LONG-TERM LOANS
FEDERAL LAND BANK LOANS
SHORT-TERM LOANS
Production Credit Loans. Money for your farm, farm home and farm family needs. You pay only simple interest for the actual time you use the money. Call or visit us today. Farm Credit Office, Big Stone Gap, Va. O. F. Stickley, Mrg., Telephone 523-1341.
Adv. No. 1-TF.

FOR HIRE — Bulldozer, Hihft loader and air compressor. Call or see Orville Kelly, Ben Hur, Phone Jonesville 346-2154.
Adv. No. 46-tf

No Hunting, No Trespassing Signs For Sale at Powell Valley News, Phone 546-1210, Pennington Gap.
Adv. No. 37-TF

IF YOU NEED COAL AND WOOD — Call 546-1953. Also general hauling. Daniel Cox and Son.
Adv. No. 10-TF.

PLUMBING Supplies and Service, Call 546-1225 or 546-2668.
Adv. No. 3-TF.

Registered Hereford bulls for sale, 2 year old and yearlings. Also some registered Hereford heifers. See Robert S. Orr, Road No. 642, Dryden, Va., or phone 546-1611.
Adv. No. 18-TF.

MONUMENTS and MARKERS — Stones of any size or design. Cemetery Lettering. All work guaranteed. Buy from us and save. Hyden Monument Works, Rt. 2, Pennington Gap at Woodway.
Adv. No. 24-TF.

SEE OTHER CLASSIFIEDS
On Page Five

NOTICE — If you have not had your beef or hogs processed for the winter, now is the time to do so. Phone 546-1221, Lee Packing Co., Pennington Gap, Va.
Adv. No. 7-TF.

It pays to keep your farm machinery in top-notch condition. We service all makes and models. See us for new and used tractors and equipment. Call or See us before you buy. Glass Machinery and Equipment Co. Phone 346-1732, Jonesville.
Adv. No. 2-TF.

STOP ITCH ITCHES
IN JUST 15 MINUTES
If not pleased, your 48c back at any drug counter. Apply quick-drying ITCH-ME-NOT day or night for eczema, insect bites, toe itch, other surface rashes. Anesthetic action quiets itching in minutes. Antiseptic action kills germs to speed healing. NOW at PENNINGTON PHARMACY.
Adv. No. 31-4t.

FOR RENT — Furnished apartment, 3 rooms. Call 546-1666.
Adv. No. 33-TF.

FOR RENT — Five room house, water, bath, electric heat. Located on Big Hill. Phone 546-1963.
Adv. No. 33-2t.-pd.

FOR SALE — Farm located on Rt. 1, Pennington Gap. Over 32 acres, tobacco allotment, large house, good barn, cattle. For more information write Norman Levine, 3308 Old Kirkwood Dr., Virginia Beach, Va. 23452.
Adv. No. 33-TF.

Large lot of used clothing for women and children, in assorted sizes. Also shoes. Save on school clothes. Entire lot nearly a pick-up truck load. Only $25. Mrs. Barkley, Green Hill, Dryden.
Adv. No. 34-1t.

FOR SALE — 1 - 1962 Chevrolet 2-door hardtop, black. Excellent condition, new tires. Phone 546-1309.
Adv. No. 34-1t.

All types of Plumbing and Heating Supplies. "WE SELL THE BEST, AND REPAIR THE REST." FREE ESTIMATES. Cross Heating and Plumbing, Pennington Gap, Va., Phone 546-2423.
Adv. No. 34-TF.

Ford TRACTORS EQUIPMENT
Authorized Service
GENUINE PARTS
Lee Tractor and Implement Co.
Jonesville Phone 346-2022

Give your car more than just a wet wash. Wash it to suit you, at the MAGIC WAND CAR WASH, Pennington Gap.
Adv. No. 13-TF.

FILE is soft and lofty . . colors retain brilliance in carpets cleaned with Blue Lustre. Rent electric shampooer $1. Penn. Hdwe. & Furn. Co.
Adv. No. 34-1t.

ORDER OF PUBLICATION
VIRGINIA:
In The Circuit Court of Lee County
IN RE: Election on the Question of Adoption of the County Board Form of County Organization and Government for Lee County, Virginia.

The Board of Supervisors of Lee County, Virginia, having on the 7th, day of August, 1968, passed a resolution asking for a referendum to be held on the question of adopting the County Board Form of County Organization and Government as provided for in Section 15.1-698 of the Code of Virginia, it is hereby Ordered that the regular election officials at the next regular election to be held on the 5th day of November, 1968, take the sense of the qualified voters of the county on said question.

It is further Ordered that the regular election officials of the County, at the time designated in the Order, shall open the polls at the various voting places in the County and conduct the election in such manner as provided by law for other elections in so far as the same is applicable.

The question shall read as follows:

Do you approve the adoption of the County Board form by the County?

☐ Yes.
☐ No.

The squares to be on all printed ballots used shall not be less than one-quarter not more than one-half inch in size. Any person voting by ballot at such election shall place a (check) or a (X) or a (plus) mark or a line (-) in the square before the appropriate word indicating how he desires to vote on the question submitted.

In the use of voting machines, the question shall read as aforesaid and the voter shall properly indicate their "yes" or "no" vote by the proper facilities of the voting machine.

The vote on the question shall be counted, returns made and canvassed as in other elections, and the results certified by the Commissioners of Election to the Circuit Court, or the Judge thereof in vacation.

It is further Ordered that the Clerk of the Court shall cause a notice of such election to be published in some newspaper published in or having general circulation in Lee County once a week for three consecutive weeks, and shall post a copy of such notice at the door of the Courthouse of the County.

This the 17 day of August, 1968.

Joseph N. Cridlin, Judge
A Copy Teste:
Arthur T. Burchette, Clerk
Circuit Court of Lee County, Virginia
Adv. No. 34-3t.

JONESVILLE

Mr. and Mrs. L. P. Humphreys visited Mr. and Mrs. Tom Todd and children this past weekend in Lake Junaluska, N. C. Mr. Todd taught in the Laboratory School, teaching the Senior High course for two weeks, one week session each.

Mrs. Edna Matthews is visiting her daughter, Mrs. W. R. Thornton, and family in St. Clair Shores, Mich.

Mr. and Mrs. Bill Bailey of Milford, Ohio visited relatives and friends in Jonesville for a week. They visited their daughter and family, Mr. and Mrs. Harold Mink of Ewing, their son, Mr. and Mrs. Bob Bailey and family of Pennington Gap, her mother, Mrs. Sharp in Dryden. They also spent a few days at Myrtle Beach, S. C. They enjoyed a grand vacation.

Miss Stella Conn was the dinner guest August 14 of Mr. and Mrs. L. B. Smith, the occasion was Miss Conn's birthday.

Mr. and Mrs. Claude Grabeel, Mrs. Rusaw Saylor of Arlington, Va., spent a few days in the home of Mr. and Mrs. Eugene Davis last week.

Mr. and Mrs. D. L. Jones have returned from a visit with Mr. and Mrs. D. L. Jones, Jr., at Norfolk and Mr. and Mrs. J. S. Jones of Herndon, Va.

Mrs. Bill Yates and daughters, Robin and Missy of St. Petersburg, Fla., visited her mother, Mrs. W. R. Williams in Roda, Va., last week. She visited her aunts, Mrs. Hattie Moore and Mrs. Pattie Roberts and Mr. and Mrs. C. C. Williams and other relatives. Mrs. W. R. Williams also visited with them in Jonesville.

Mr. and Mrs. Carl Orr, Waycross, Ga., spent the weekend with their parents, Mr. and Mrs. Burleson Orr and Mr. and Mrs D. L. Jones.

Mr. and Mrs. Charles Grabeel of Richlands and Dr. and Mrs. Dan Grabeel of Lynchburg, Va., visited Mr. and Mrs. Eugene Davis on Sunday afternoon.

Mr. and Mrs. Bruce Conn and daughter, Evelyn of Hampton, Va., spent a week with Mr. and Mrs. L. B. Smith and Miss Stella Conn. They also visited Mr. and Mrs. Milton James and other relatives and friends.

Mr. and Mrs. Ray M. Hall visited Mr. and Mrs. Pat Burgan and Glenna of Kingsport, Sunday.

Miss Carol Flanary has been visiting her aunts, Mrs. John Holt of Roanoke and Mrs. Joe Teague of Charlottesville. While there she went on a tour of Jamestown.

Mrs. John Farley of Miamisburg, Ohio is visiting relatives and friends. She is spending some time with Mr. and Mrs. Roy Speak, Mr. and Mrs. Fred Phillips and Lydia Terry and Mrs. George Moore.

Mr. and Mrs. Vance Yeary and Cindy of Marion, Va., were business visitors in Jonesville this week and spent the weekend with his parents, Mr. and Mrs. Max Yeary.

Mr. and Mrs. Otis Miles and daughter of Dayton spent a few days with Miss Lizzie Sword and other relatives, then they vacationed in the Smokies.

Mr. and Mrs. R. C. Williams and son, Thomas of Big Stone Gap spent the weekend with Mr. and Mrs. D. L. Jones.

Mrs. Pat Giles of Elizabethton, Tenn., spent a week with Mr. and Mrs. Clyde Y. Cridlin and family, Mr. and Mrs. Marion Johnson and family, Mr. and Mrs. Garland Ely and other relatives and friends.

Mrs. Mae Dixon of Big Stone Gap spent a few days with her sister, Mrs. Carl Gilley and Mr. Gilley.

Mr. and Mrs. Ronnie Terry of Indianapolis, Ind., are vacationing with relatives. They visited Mr. and Mrs. Fred Phillips and Lydia Terry. They also spent a few days in the Smokies.

Mrs. Ruby Faye Barker and Mrs. Lawrence Cridlin visited Mrs. Jane Bush Pannell in Kingsport, Tenn., Thursday.

Mr. and Mrs. Sammy Cecil of Columbus, Ga., are visiting Mr. and Mrs. Charles Cecil in Pennington Gap and Mr. and Mrs. Guy Roop in Jonesville.

Mr. and Mrs. Lawrence Cridlin spent a few days in Franklin, Va., with Mr. and Mrs. Reed Couk and Mrs. Anne Cridlin.

Mr. and Mrs. Woodrow Williams of Big Stone Gap visited Mrs. Hattie Moore and Mr. and Mrs. Al Roberts Sunday.

Mr. and Mrs. Onza Robinette of Blackwater spent Sunday afternon with Mr. and Mrs. Roosevelt Allen.

Mrs. Roy Chance and daughters, Glenna and Aubyn, have been visiting with Mr. Chances' sister, Mr. and Mrs. C. S. Powell, Bluefield, W. Va.

Mr. and Mrs. Cam Chance and daughters, Sharon and Julia Mae of Richmond, Va., have been visiting their parents, Mrs. Bonnie Gibson and Mrs. Bertha May Chance.

The Jonesville Woman Club will meet Thursday night at Cumberland Bowl Park for a family picnic supper.

McClure's Chapel

Mr. and Mrs. F. V. Blandford and sons from New York spent several days with her mother, Mrs. Vennie Thompson and Lewis recently.

Mrs. Oshel Marcum had a fall the other day and injured her foot.

Those having dinner with Mrs. Cornie Harber and Jerry Sunday were Bobby Harber, Noblesville Ind., Jereien Harber, Knoxville, Mr. and Mrs. Hoye Osborne, Sue and Bobby.

Mr. and Mrs. Thomas Hunt and daughters have returned to Dayton after visiting relatives here.

Among those who went to Barboursville, Ky., Sunday were Hoye Osborne, Billy Hensley, Henry Cavin and Willie Brown.

Mr and Mrs. George Matlock, Dayton visited Mr. and Mrs. Grant Osborne Monday.

Jereien Harber and Joan Goins Knoxville were weekend guests of relatives in Rose Hill.

Arnold Thompson, Dayton, Mr. and Mrs. F. V. Blandford and sons, Buffalo, N. Y., Mrs. Vennie Thompson and Lewis had supper with Mr. and Mrs. Hedley Thompson recently.

The first quarterly conference for the White Shoals Circuit was held Tuesday night, August 13, at Chance's Chapel. Four of the five churches were represented. Mrs. Charlie Mullins, Mrs. R. H. Lamb and Mrs. Robert Cheak, attended from McClure's Chapel.

We were very sorry to hear that Ernest Marcum had been hospitalized in the Holston Valley Hospital in Kingsport.

Mr. and Mrs. Lee Wilson visited a great-aunt, Miss Ollie Dillman recently. Aunt Ollie had surgery in a Middlesboro Hospital. However she's improving nicely.

Mrs. Rose Matlock, Mr. and Mrs. Millard Roberts returned home after visiting relatives in the county recently. They live in Ludlow, Ky.

Mr. and Mrs. Hoye Osborne made a business trip to Knoxville Wednesday.

Mrs. Mary Porter, Radford, has been visiting relatives here recently. Ms. Porter is the former Mary Bacon of this area.

Sue Speak who has been employed in Albany, N. Y. this summer came to Knoxville by plane late Thursday. Her mother, Mrs. J. P. Speak her brother, Farrell, Mrs. Farrell Speak, Dennis, Pat and Tim met her there. Sue will be home for a few days before entering school at Tennessee Wesleyan College.

Stevie Bacon, little son of Mr. and Mrs. George Bacon of Ohio visited relatives here recently.

Mrs. G. C. Reece returned to Rising Fawn, Ga., the other day. Mrs. Lila Maness, Mrs. B. K. Walker (formerly Layne Maness) Wayne and Beryl Maness accompanied her. The Maness family returned home next day.

Mrs. White Hounshell and Mrs. Glen Ayers made a business trip to Knoxville Friday.

Mr. and Mrs. Don Fletcher, Donnie and Malissa, Hopewell, and Mrs. Delmer Province, Pennington Gap called on Mr. and Mrs. R. H. Lamb recently. Others calling on them were, Layne and Wayne (the Maness twins), Mr. and Mrs. Jay M. Thomas and family.

Mr. and Mrs. Earl Bacon, Mrs. Billy Ruth Dentri, Massillon, Ohio visited Mr. and Mrs. F. C. Bacon and Mrs. D. C. Hounshell recently.

Mr. and Mrs. Charles Lamb and family have returned to Xenia, Ohio after visiting relatives here.

M Sgt. and Mrs. Ray Harber, Ricky and Connie, stationed with the Air Force in Massachassuts came to Rose Hill Thursday for a few days with his mother, Mrs. Cornie Harber. They were overnight guests of Mr. and Mrs. Hoye Osborne, Sue and Bobby Friday night. MSgt. Harber is Mrs. Osborne's brother.

Local Underwriter Gets Membership On "Top Ten Club"

Robert D. Moore, field underwriter for Shenandoah Life Insurance Company in Pennington Gap, has qualified for membership in the company's Top Ten Club, according to an announcement made by the company.

This award is made in recognition of those underwriters who lead the field in volume of new individual life insurance sold during the previous month.

PENNINGTON GAP

Mr. and Mrs. Franklin King and two children of San Antonio, Texas, have been visiting Mr. Kings aunt, Mrs. Cassie Zion. The Kings had just returned to the States after two years in Formosa.

Mrs Carolyn C. Bennett and son, Mike Bennett of Radford, Va., spent the past two weeks with their parents and grandparents, Mr. and Mrs. T. Clarence Cox.

Pennington Bobcats

J. Graham 163 FB Sr. | D. Audia 140 End Soph. | C. Rasnic 150 Tackle Soph. | L. W. Calton 183 FB Fresh. | M. Wacks 190 Guard Sr. | A. Kinser 200 Center Jr. | S. Garrett 150 Tailback Sr. | C. McCracken 188 End Sr. | G. Crisp 250 Tackle Jr. | J. Cole 145 Guard Jr. | J. Sprinkles 190 End Sr.

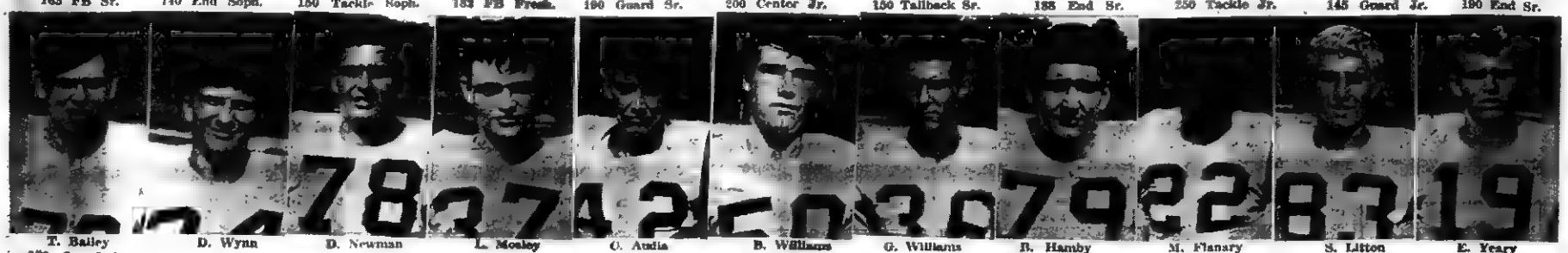

T. Bailey 179 Guard Sr. | D. Wynn 160 WB Sr. | D. Newman 195 Tackle Soph. | L. Mosley 185 QB Jr. | O. Audia 140 HB Sr. | B. Williams 160 Center Jr. | G. Williams 155 HB Sr. | B. Hamby 184 Tackle Jr. | M. Flanary 185 HB Jr. | S. Litton 150 End Soph. | E. Yeary 140 QB Jr.

Coach Herndon | Coach Polly | Coach Fields | Coach Hill | Coach Hash | J. Petree 167 Def. End Sr.

Jonesville Bulldogs

J. Wynn 185 Guard Jr. | B. Newman 170 HB Jr. | D. Rutherford 155 HB Soph. | J. Rasnic 185 Guard Soph. | L. Lawson 195 End Senior | B. Orr 180 Guard Sr. | G. Carmony 140 QB Fresh | C. Roop 185 Fullback Sr. | T. Pendergraft 170 HB Jr. | J. Honeycutt 140 End Jr. | B. Nida 145 HB Jr.

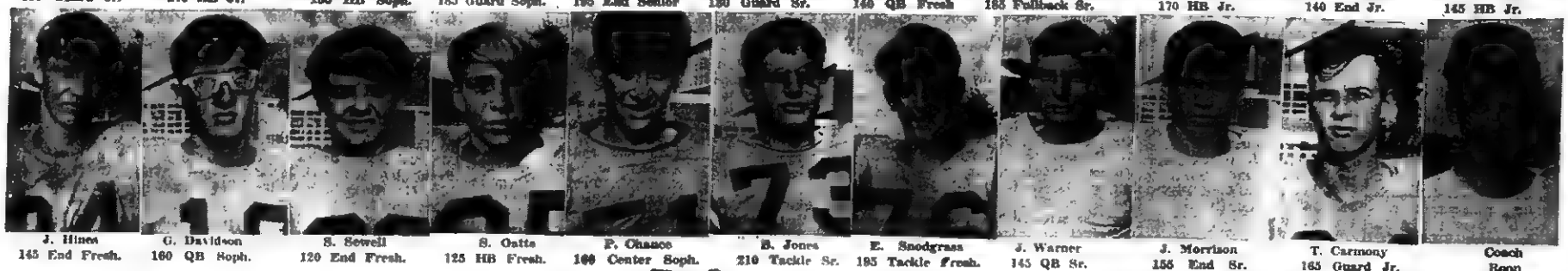

J. Hines 145 End Fresh. | G. Davidson 160 QB Soph. | S. Sewell 120 End Fresh. | S. Oatts 125 HB Fresh. | P. Chance 160 Center Soph. | B. Jones 210 Tackle Sr. | E. Snodgrass 195 Tackle Fresh. | J. Warner 145 QB Sr. | J. Morrison 155 End Sr. | T. Carmony 165 Guard Jr. | Coach Roop

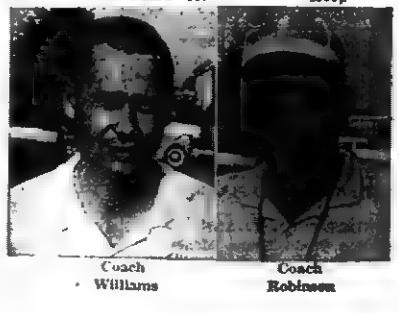

Coach Williams | Coach Robinson

St. Charles Midgets

J. Salyers 150 Guard Soph. | B. McDavid 135 Center Sr. | D. Carter 150 QB Sr. | J. Parsons 190 Guard Sr. | D. Witt 180 End Jr. | R. Taylor 170 End Jr. | G. Britt 115 Guard Jr. | D. Smith 145 HB Jr. | R. Tester 185 Tackle Jr. | J. Lanningham 205 Tackle Soph. | C. Ridings 140 HB Fresh.

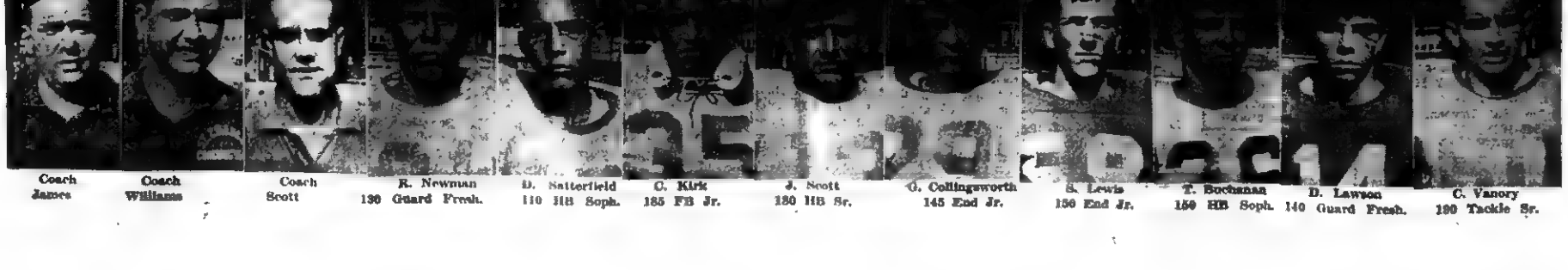

Coach James | Coach Williams | Coach Scott | R. Newman 130 Guard Fresh. | D. Satterfield 110 HB Soph. | C. Kirk 185 FB Jr. | J. Scott 180 HB Sr. | G. Collingsworth 145 End Jr. | S. Lewis 150 End Jr. | T. Buchanan 150 HB Soph. | D. Lawson 140 Guard Fresh. | C. Vanory 190 Tackle Sr.

DEATHS and FUNERALS

LILLIE G. TOMLINSON

Lillie Gilliam Tomlinson, 61, of Kenvir, Ky., formerly of Lee County, died August 15.

Surviving are five children, M/Sgt. Bobby Tomlinson, U. S. Air Force, Sewart AFB, Nashville, Tenn., Doris Reynolds, Kenvir, Ky., Margie Montgomery, Norwood, Ohio, Norma Jean Johnson, Evarts, Ky., Donald Ray Tomlinson, U. S. Marines, Vietnam; two brothers, William H. Gilliam and Mack Gilliam, both of Pennington Gap; five sisters, Ruth Mumford, Kenvir, Ky., Jessie Moore, Pennington Gap, Edith Minton, Ohio, Ida and Lottie, both of Chicago; six grandchildren.

Funeral services were held Sunday, August 18 at the Kenvir Methodist Church with the Rev. J. N. Coan officiating. Burial was in Resthaven Cemetery.

MRS. FANNIE TYLER

Glen St. Mary, Fla. — Mrs. Fannie Rosenbalm Tyler, 84, died Tuesday, August 13.

Survivors include a daughter, Miss Karlie; a brother, Elmer Rosenbalm, Temple, Texas; two grandchildren and six great-grandchildren.

Funeral services were held Thursday, August 15, in the First Methodist Church, Macclenny, with interment in Woodlawn Cemetery.

Mrs. Tyler and her late husband Albert Tyler were born and reared near Rose Hill, Va.

MRS. BERTHA STOWE

Mrs. Bertha Stowe, 76, of Pennington Gap, died Thursday, August 15, at her home.

Mrs. Stowe was a lifelong resident of Lee County and a member of the Freewill Baptist Church.

Surviving are two sons, Spencer Grubb, Severn, Md., and Lee Grubb, Bradford, Ohio; a sister, Mrs. Martha Burgin, St. Charles; three brothers, Hershel Rose, Pennington Gap, John Rose, Welch, W. Va., and Evette Rose, Noblesville, Ind.; eight grandchildren and six great-grandchildren.

Funeral services were held Monday at the Province Funeral Home Chapel with the Rev. Walter Peters officiating. Burial was in Orr Cemetery. Province Funeral Home in charge of arrangements.

MRS. POLLY ELY

Mrs. Polly Ely, 91, of Route 2, Jonesville, died at her home Saturday afternoon, August 17 after a long illness.

Surviving are three daughters, Mrs. Vina Horton, Sneedville, Tenn., Mrs. Mae Meredith and Mrs. Herbert Smith, both of Jonesville; a brother, Hiram Middleton, Jonesville; two sisters, Mrs. Abby Mitchell, Harlan, Ky., and Mrs. Joan Hoskins, of Ohio; 16 grandchildren, 31 great-grandchildren and two great-great-grandchildren.

Funeral services were held Monday afternoon at the Davidson Funeral Home Chapel with the Rev. Clinton Greene officiating. Burial was in Ely Cemetery, Jonesville. Davidson Funeral Home in charge of arrangements.

MRS. CARRIE KILBY

Mrs. Carrie Kilby, 74, of Pennington Gap died early Friday, August 16 in a Harlan, Ky., hospital.

Mrs. Kilby was a member of the Freewill Baptist Church.

Survivors include a son, David Kilby, Pine Knott, Ky.; two daughters, Mrs. Bernice Cottrell, Pennington Gap, and Mrs. Eva Murphy, St. Charles, Va.; 31 grandchildren; and 14 great-grandchildren; and two great-great-grandchildren.

Funeral services were held Monday afternoon at the Ely Memorial Church with the Rev. Edgar Baltimore and the Rev. Ray Stafford officiating. Burial was in the Oddfellow Cemetery, Woodway. Sturgill Funeral Home in charge of arrangements.

EARL EDWARD CARTER

Earl Edward Carter, 72, of Keokee, died in a Coeburn nursing home Sunday, August 18.

Mr. Carter was a retired carpenter and a lifelong resident of Lee County.

Surviving are a daughter, Linda Carter, Indianapolis, Ind.; a son, Eugene Carter, Indianapolis, Ind.

Funeral services were held Tuesday afternoon at Burkhart Chapel Church with th Rev. Floyd Haun officiating. Burial was in Carter Cemetery, Keokee. Province Funeral Home in charge of arrangements.

W. M. (BILL) LYKINS

W. M. (Bill) Lykins, 71, of Dryden, died in Lee General Hospital Sunday morning, August 18, after an illness of several months.

Surviving include his wife, Mrs. Rose Lykins, Dryden; one daughter, Mrs. Dorothy Thacker, Dryden; one sister, Mrs. Myrtle Abshire, Norton and five grandchildren.

Funeral services were held Tuesday afternoon at the Hagy Funeral Home Chapel. Burial was in Highland Cemetery, Norton. Hagy Funeral Home in charge of arrangements.

EDWARD ELY

Edward Ely, 44, of St. Charles, died Friday morning, August 16, in Hobart, Ind.

He was a former resident of St. Charles and an employe of the Universal Atlas Cement Co.

Survivors include his parents, Mr. and Mrs. William S. Ely, St. Charles, Va.; two brothers, Lee C. Ely, Knoxville, and Kenneth Ely, Algonquin, Ill.; and three sisters, Mrs. Dorothy Litton, Orlando, Fla., Mrs. Geneva Kelly, Pennington Gap, and Mrs. Reba Thompson, Hobart, Ind.

Funeral services were held Sunday afternoon in the Sturgill Funeral Home Chapel with the Rev. S. E. Bratton officiating. Burial was in Lee Memorial Park. Sturgill Funeral Home in charge of arrangements.

VORNICE HATFIELD

Vernice Hatfield, 15, of Rose Hill, died at Lee General Hospital, Saturday, August 17 after a long illness.

Surviving are her mother, Mrs. Mossie Long Hatfield, Rose Hill; two brothers, Billy Hatfield, Elinbough, Ind., Freddie Hatfield, Rose Hill; two sisters, Mrs. Sue Cheek, Edinbough, Ind., Miss Wanda Hatfield, Rose Hill.

Funeral services were held Monday afternoon at the Rose Hill Holiness Church with the Rev. Wright Cottrell and Rev. Charlie Wilson officiating. Burial was in Brooks Cemetery. Davidson Funeral Home in charge of arrangements.

BALLARD GILLIAM

Ballard Gilliam, 78, of St. Charles, died Tuesday, August 20, in Bristol Nursing Home.

Mr. Gilliam was a retired miner, a member of the First Methodist Church and Local 4493 of the United Mine Workers of America.

Surviving are his wife, Mrs. Hattie Whipple Gilliam; two sons, Arthur Gilliam, Lexington, Ky., and Glen Gilliam, Big Stone Gap; two stepdaughters, Mrs. Alma Harris, Cranks Creek, Ky., and Mrs. Evelyn Turner, Cincinnati, Ohio; a brother, Haburn Gilliam, Kingsport, Tenn.; four sisters, Miss Ollie Gilliam, Miss Emma Gilliam, Ms. Ida Davis and Mrs. Pearl Rogers, all of North Carolina.

Funeral services will be held Friday at 2 p. m., at the Province Funeral Home Chapel with the Rev. E. C. St. John, the Rev. S. E. Bratton and the Rev. Clinton Greene officiating. Burial will be in Lee Memorial Park. Family will receive friends at the funeral home tonight (Thursday). Province Funeral Home in charge of arrangements.

CARD OF THANKS

We would like to thank everyone for the nice and useful gifts given to us at our stork shower, July 26th at the home of our sister and sister-in-law, Mrs. Ruby Cox.

Mr. and Mrs. Bobby Sage
Dayton, Ohio

IN MEMORIAM

In memory of Robert Mink

In loving memory of our husband, father, and grandfather, who passed away July 25, 1967. Time takes away the edge of grief, but memory turns back every leaf till memory fades, and life departs, you live forever in our hearts.

Sadly missed by wife, children and grandchildren.

MARRIAGE LICENSE

Clyde Wesley Petrey, Pennington Gap, Treda Sue Eldridge, Pennington Gap.

Johnny Lee Pennington, Keokee, Janet Jo McKnight, Keokee.

LEE COUNTAIN GETS DEGREE FROM PEABODY COLLEGE

Nashville, Tenn. — George Peabody College for Teachers conferred degrees upon approximately 330 graduates from 35 states, Pueto Rico, and six other countries at its 193rd commencement on August 18.

Mrs. Howard Curtis Melton of Alexandria and Pennington Pennington Gap, Va., received the M.L.S. degree. She also holds the B. S. degree from Radford College, Radford, Va.

Mrs. Melton is the former Miss Glenda Carol Johnston, daughter of Mr. and Mrs. Clarence P. Johnston, Route 2, Pennington Gap. She is a librarian in Manassas, Va., and lives at 5009 Caryn Court, Alexandria.

Celebrates 100th Birthday

Mr. Witt Presley, father of Mrs. Leona Farmer celebrated his 100th birthday on August 2, 1968. He is now residing with his daughter, Bonnie Gilliam in Kingsport, Tenn. He is the father of 13 children. He has lived to see four generations born. He has 26 grandchildren, 33 great-grandchildren, and a few great-great-grandchildren.

"In your vacation driving, remember, bad attitudes, not bad luck, cause accidents."

Ewing Equipment Company
Ewing, Va.
For
Crawler Loaders

PENNINGTON AUTO SALES

CLYDE E. EDWARDS — FRED GARRETT
Phone 546-2341 — East Pennington Gap
Dealer License No. 1188

CLEAN USED CARS

66 BSA Motorcycle, Like New.

65 Volkswagen, Low Mileage, Real Nice.

64 Chevrolet Impala, 4-Door, V-8, Automatic Shift, Blue With Blue Interior, Radio, Heater, White Walls, A Clean One.

64 Valiant, 6 Cylinder, 4-Door, Straight Drive, Blue With Blue Vinyl Interior.

64 Chevrolet Impala Sports Coupe, White, Automatic Shift, Radio and Heater, White Wall Tires.

63 Ford XL 2-Door Hardtop, 4-In-Floor, Bucket Seats, Red With All Vinyl Interior.

63 Ford Galaxie 4-Door, V-8, Automatic, Red With Red Interior.

63 Chevrolet 2-Door, 6 Cylinder, Straight Drive, Red With Red Interior.

62 Chevrolet, 6 Cylinder, Straight Shift, White With Blue Interior.

62 Ford Fairlane 500, 4-Door, V-8, Automatic, Blue With Blue Interior.

62 Corvair, 3-In-Floor.

61 Valiant 6 Cylinder, 4-Door, Automatic, Blue With Blue Interior.

60 Pontiac Station Wagon, 4-Door, Automatic Transmission, Blue With Blue Interior.

59 Chevrolet Impala, V-8, Automatic Transmission, 4-Door, Green With Green Interior.

3 - 59 Fords

59 Chevrolet, Bel-Air, V-8, 4-Door, Automatic Shift.

55 Ford ½ Ton Pickup.

54 Ford ¾ Ton Truck 3-Speed Transmission, Flat Bed.

14 Ft. Fiberglass Runabout Boat, 35 H.P. Johnson Motor, Tilt Trailer.

Classified Ads

See other classifieds On Page Three

FOR SALE — 63 International (Load Star) (1600) 2 ton, 10 ft. gravel dump bed, 2 speed, 5 forward. Good condition $1695. Also 62 Chevrolet convertible, good shape for the price $400. Call 546-1787.
Adv. No. 34-1t.-pd.

FOR SALE — Lawn Mower, oil heating stove, and kitchen sink with cabinet. Call 546-2392.
Adv. No. 34-1t.-pd.

Wanted to rent - Apartment or trailer. Phone 367-3697.
Adv. No. 34-1t.-pd.

HOUSE FOR SALE — Brick, 6 rooms, large lot, located at Woodway. Phone 546-2650 if no answer call 546-2042.
Adv. No. 34-2t-pd.

MEETS HIGHEST STANDARDS

It is our constant aim and effort to deserve the continued confidence of those families we have served. We assure those who choose Sturgill Service for the first time, that ours meets the highest standards, and suits the most discriminating tastes.

Completely Air Conditioned
For Your Comfort

TELEPHONE 546-1131

STERLING - 1 LB. 10 OZ.
SALT . . 10c

SEALD SWEET - QT. 14 OZ. PINK GRAPEFRUIT
JUICE 4 cans $1

3 LB. CAN - SHORTENING
CRISCO 79c

VAN CAMP - 8 OZ.
BEANEE WEENEES 2 for 45c

HEINZ - 1 LB.
PORK AND BEANS 2 for 25c

VALLEYDALE
1 LB. PACKAGE
Bologna 49c

HEINZ - 14 OZ.
Ketchup 25c

PINK BEAUTY OR CHIEF - 1 LB.
Salmon 69c

HUNTS - 1 LB. 13 OZ. Sliced or Halves
Peaches 3 for 89c

VALLEYDALE - 12 OZ.
HONEE WEENEES 39c

SUNSET GOLD - 8 OZ. - 6 PACK
BISCUITS - - - - - - - 49c

ISLAND FARM - 1 LB. 13 OZ.
GREEN BEANS 5 for $1.00

GALLON (NEW SIZE)
CRISCO OIL - - - - - $1.99

MIRACLE WHIPPED - LB.
MARGARINE - - - - - - 29c

100 CT. E-Z TIME
PAPER PLATES - - - - 69c

COLGATE 11 OZ. Reg. 79c (Save 40c)
SHAVE CREAM - - - - 39c

GUARANTEED
COUNTRY FRESH
Chicken Livers 45c lb.

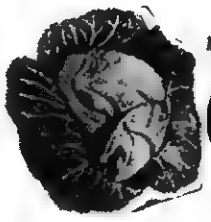

EXTRA FANCY NEW
Cabbage 5c LB.

GORTONS - 1 LB.
FILLETS FROZEN
Flounder 65c

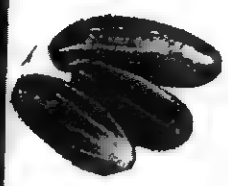

FANCY FRESH
Cukes 5 EACH

SORRY — Due to Piggly Wiggly's low, low prices we must reserve the right to limit quantities, and cannot sell to merchants, dealers or our competitors.

ALSO FREE GOLD BOND STAMPS

SALE DATES
AUGUST 22-24

50 Extra Free Gold Bond Stamps With Purchase Of Nestles (Pure) 3 Oz. Jar INSTANT TEA At Regular Price No Coupon Required
Void After August 24th

50 Extra Free Gold Bond Stamps With Purchase Of Kleenex - 2 Rolls JUMBO TOWELS At Regular Price No Coupon Required
Void After August 24th

50 Extra Free Gold Bond Stamps With Purchase Of Pet 20 Qt. Size MILK POWDER At Regular Price No Coupon Required
Void After August 24th

PIGGLY WIGGLY
The Original SELF SERVICE

Lee County 4-H Representatives at the 18th Annual Virginia 4-H Electric Congress which was held at Roanoke for the first time August 14-16 paused here during the group's tour of Smith Mountain Lake. They are Vicki Minor and Lee Laningham

Miss Minor is the daughter of Mr and Mrs. Victor Minor Pennington Gap, and Lee Laningham is the son of Mr and Mrs John Laningham of the Flatwoods Community.

DOT COMMUNITY

Miss Lisa Litton visited last week in Noblesville, Ind with her aunt, Mrs. Talnadge Middleton and children

Mr. and Mrs. Kenneth Crabtree and son were visiting the Dave Gilbert family on Sunday afternoon.

Mrs. Hoover Hobbs and daughters of Kingsport were weekend visitors of her family, Mr. and Mrs. Frank Moore.

Mr. and Mrs. Tommy Sands from Indiana have been visiting Mr. and Mrs. Clay Jones and Mr. and Mrs. Theodore Coldiron.

A household shower was given for Mrs. Harless Thomas, nee Linda Moore, Friday night at the Union Christian Church by Mrs. Joyce Gilbert and Mrs Pat Hobbs. A large number of guests enjoyed the games and refreshments Mrs Thomas received many nice and useful gifts.

A surprise party was given for Mrs. Mary Smith on Friday night by Mrs. Babara Yeary with sixteen guests present. Mary will be leaving Monday the 26 for Nursing School in Cumberland, Ky.

Eugene Hill is home after being hospitalized as the result of an accident.

Mr. and Mrs. Jim Shelburne, Sue, Katy and Silas vacationed in Indiana with Mr. and Mrs. Hobert Bailey. They attended the horse sale in Bushville Ind., and went to the Kentucky State Fair in Louisville, Kentucky.

A birthday dinner was given for Mack and Dave Gilbert on Sunday by their mother, Mrs. Ray Gilbert at her home. Their families were there to enjoy the delicious meal.

Miss Lynn Shelburne is home after being hospitalized in Lee General.

Miss Martha Choate was in Lynchburg during the past weekend.

A cookout was given for the Elk Knob Little League Baseball team at the Frank Litton home on Friday night. They were runner-up in the County's Little League. Each player was presented a small trophy baseball pin and certificate. The three all star players, Greg Lambert, Roger and Lynn Pendergraft received a larger trophy. The boys presented their coach, Tommy James, a gift in appreciation for his outstanding job he has done with them.

In the Hour of Need

Davidson's Funeral Home

Phone 346-1196 Jonesville

CLINCH HAVEN FARMS Incorporated

Producers and Distributors of Grade A Milk and Dairy Products

Breeders of Purebred Holstein-Friesian Cattle

Dial 523-1749 Big Stone Gap, Va.

KEOKEE

The annual family reunion of the late James and Sina Riddle of Lee County will be held Sunday, August 23, at the Tennessee Eastman Recreation Park at Kingsport, Tenn. All descbendants of the family are invited to attend and bring a picnic lunch.

Guests last week at the home of Mrs. Edna Rutherford and her brother, J. D. Partin, Jr., were Mrs. Rutherford's daughter, Mrs. Betty Lyens, and Mrs Ann Cooper of Dayton, also Diana and Barbara Rutherford of Detroit, Mich. On Saturday Mrs. Rutherford accompanied them to Jacksboro, Tenn., where they were overnight guests at the home of her son and daughter-in-law, Mr. and Mrs. G E. Rutherford and family.

Miss Earlene Russell and Miss Rita Baines of Fall Brance, Tenn., are guests this week at the home of Earlenes aunts, Misses Eula and Iva Clarkston. Other guests for dinner on Sunday was their sister, Mrs. Earl C. Russell of Fall Branch, Tenn., also Mr. and Mrs. M. J Clarkston and daughters, Dorinda and Marilyn of Big Stone Gap. Ginger Bush of Dayton visited awhile one evening last week.

Mr. and Mrs. Lawrence Barker, Jr., and family of Hampton, Va., are visiting Mr. Barker's parents, Mr. and Mrs. Lawerence E. Barker, Sr., this week.

Mrs. Charles Cox also of Hampton is visiting her parents, Mr. and Mrs. Clarence Morris.

Mr. and Mrs. M. L. Bush of Keokee joined her brother and sister-in-law, Mr. and Mrs. John Clay and children, Christie, Johnny and Lisa of Dayton at the home of Mr. and Mrs. Denver Bush at East Stone Gap on Thursday where all enjoyed a picnic outing on the lawn.

Mr and Mrs. M. L. Bush visited Marion Bush at his home in Evarts, Ky., on Saturday. Mr. Bush who has been very ill in a Harlan hospital is reported to be improving at this time. We wish for him a speedy recovery.

Mr. and Mrs. R. F. Cooper, Jr., and daughter, Martha went to Chattsworth, Ga., last Sunday to visit at the home of Mr. and Mrs. Keith Strevel. There daughter, Susan who had spent a week with the Strevels accompanied them back home.

Evangelist Hershel Ramey is conducting a revival at the Rawhide Missionary Baptist Church near Keokee. The revival opened on August 17 and will continue through August 25. Services nightly at 7:30 p. m. Everyone is welcome to attend.

A. H. Hurd and his son, Hamilton Hurd of Kingsport recently visited at the home of Mr. and Mrs. James L. Gates at Keokee.

Overnight guests recently at the home of Mr. and Mrs. Adolpus Long at Keokee were their friends, Mr. and Mrs. Bob Linebough of Flarissant, Missouri.

Sp-4 Johnny D. Lee son of Mr. and Mrs. Theodore Lee who is now serving in Vietnam wants to hear from his friends.

We hope all of Johnny's friends will write to him. Following is his address: Sp-4 Johnny D. Lee, RA52939315, DTRP, 2nd 17th Air Cav., APO San Francisco, Calif. 96383.

Mr. and Mrs. F. G. Orender, Mrs. John Joyce and daughter, Imelda, and Rebecca Morris attended the annual picnic sponsored by the Powell Valley Shrine Club at Bullitt Park in Big Stone Gap last Sunday.

Mrs. Louis Mathis and children, Margaret, Kathy, and Douglas recently left for Germany where they will join Mrs. Mathis' husband, Sgt. Louis Mathis who is serving with the U. S. Army and stationed there.

Mrs. Mathis and children have been spending the past few months in Keokee with her parents, Mr. and Mrs. Kermit G. Witt.

John Joyce was in the Community Hospital in Norton last week for a check-up.

Debbie Maples recently spent a week in Big Stone Gap with her aunt, Mrs. Dawson Greene and family.

Mr. and Mrs. Elmer Barker and Miss Iva Clarkston visited their uncle, T. C. Riddle at Wilcox Hall in Kingsport on Thursday evening. Mr. Riddle has been in declining health for a few years.

Mrs. Paul Kendle and children of Appalachia visited her parents, Mr. and Mrs. Elmer Barker recently.

Mr. and Mrs. David Bush and daughters, Ginger and Juelda, and sons, Neal and Micheal of Dayton, also Eugene Dinsmore and daughter, Dora Lynn and son, Kenny of Keokee visited at the home of Mr. and Mrs. M. J. Clarkston and family in Big Stone Gap one day last week.

M. L. Bush celebrated his fifty-eighth birthday on Saturday, August 17.

Visitors at the M. L. Bush home on Friday were Mrs. David Bush and daughter, Ginger of Dayton and Miss Octavia Dinsmore of Keokee, other recent visitors were Mr. and Mrs. Denver Bush of East Stone Gap and Vilder Bush of Dayton.

Mrs. Sherdian Short of Closplint, Ky., and her son, Larry Short and family recently visited Mr. and Mrs. W. E. Flanary.

Mrs. Mary Reasor and son, Roy Reasor, Jr., and children, Roy Kie, and Katherine Ann of Fleiming, Ky., Mrs. Ervin Panner of Frankfort, Ky., Mrs. S. H. Riddle and daughters, Mrs. Tommy Stone and Miss Marcelene Riddle of Big Stone Gap and Mrs. C. R. Asher of Keokee visited Mr. and Mrs. Angelo Tony on Sunday. Mrs. Tony who is on the sick list is reported to be improving at this time.

Mr. and Mrs. C. R. Asher, Jr., and children, Linda and Ray, also Susie Stallard of Wise visited Mr. Asher's parents, Mr. and Mrs. C. R. Asher, Sr., on Sunday afternoon. His parents and also Teresa Arnette accompanied them to Cumberland Bowl Park at Jonesville where they enjoyed the evening.

Mr. and Mrs. C. R. Asher, Jr., and children recently returned from a vacation at Myrtle Beach.

MRS. EDWARD AYERS

Nida, Ayers Say Vows

Mr. and Mrs. Wheeler Nida of Ewing announce the marriage of their daughter, Jouette, to Edward Ayers. The groom is the son of Mr. and Mrs. Her-Ayers also of Ewing.

The wedding was solemnized Monday, August 5, at 10:00 in the morning, at Marble Hill United Methodist Church with the Rev. Ted Witt as presiding minister.

The bride is a 1967 graduate of Thomas Walker High School and graduated from Middlesboro School of Business this summer.

The groom, also a graduate of Thomas Walker High School, was graduated from Lincoln Memorial University in June with a BS degree.

He is employed in Woodbridge, Va., where he will teach in the Woodbridge High School this fall.

The couple will reside in Woodbridge, following a short wedding trip.

Weber City Girl Wins Scholarship

Friday night, July 20, was a big night for Judith Johnston.

On that memorable occassion, the 21-year-old King College Senior, who lives with her parents, Mr. and Mrs. Dock S. Johnston in Weber City, Va., became one of the recipients of the nationwide W. T. Grant Scholarship Awards.

Miss Johnston is the granddaughter of Mr. John M. Johnston of Pennington Gap.

Judith who competed with some 360 college students from all over the country, is the first winner in history from either Tennessee or Virginia. Living in Virginia, Miss Johnston entered as a Tennessee contestant through the Parkway Plaza Grant Store in Kingsport where her mother is employed.

The Grant Scholarship program, inaugurated in 1957 by the Grant Charitable Trust, awarded 40 scholarships this year. Only two winners were named from southern states, Judith and a young lady in Texas.

Named in honor of William T. Grant, founder and honorary chairman of the board of W. T. Grant Company, nationwide retail organization, the scholarships range from $200 to $2,500 a year for four years, with the amount of the individual awards being based on need as determined by College Financial Aid officers appointed by Educational Testing Service, Princeton, New Jersey.

Competition is open to employees and sons and daughters of employees of the W. T. Grant Company.

Although competitive scores are not announced, Luther Munson, Manager of the Parkway Plaza Grant Store, commented that he felt sure that Judith must have been "very near the top."

In presenting the Award, Munson commented that Judith as first winner in either Tennessee or Virginia, brought honor to both states.

The presentation was made at a special dinner at Lynn Garede Restaurant. In addition to Grant employees and their wives or husbands, special guests included Rev. H. Eddie Fox, pastor of Holston View United Methodist Church in Weber City and Mrs. C. G. Mainous, Judith's former teacher.

Ewing Equipment Company

Ewing, Va.

For

Lawn and Garden Tractors

Are You Price Shopping ?

If So, Go No Further. We Have The Lowest Prices On The Cars and Trucks That Are Really Worth Owning!

New Impala 4-Doors and Coupes, New Chevelle 4-Door, New Camaro and Chevy II's, New Chevrolet ½ Ton Complete With Camper Top, Only $2395.00. Our Price Is As Low As The Lowest, Our Service As Good As The Best

You'll Find A Complete Stock Of Locally Owned Used Cars and Trucks Priced So You Will Know, "We Are Having A REAL Year End Clearance Sale"

Jessee Chevrolet Sales Co., Inc.

"Where We Work Every Day To Maintain The Reputation, Lee County's Most Trusted Name For Over 45 Years"

Office Phone 546-1641 Used Lot 546-1100

See

Jimmy Jessee — Office 546-1641, Home 546-1825

Cecil Sadler — Office 546-1100, Home 546-2171

Paul Parsons — New & Used Display 546-1100, Home 546-1968

"Call Us Anytime, We Appreciate Your Business"

Flowers SAY IT FOR YOU

Lou and Hazel Newman, Managers

Phone 546-2571 Day or Night

Norton Floral Of Lee Co., Inc.

Pennington Gap, Va.

LILLY KATHERINE (MIDGE) SUTTON

Miss Sutton Engaged To Mr. Peyton

Mr. and Mrs. Hobert Sutton of 1238 Demphle Avenue, Dayton, Ohio wish to announce the engagement of their daughter, Lilly Katherine Sutton, to Mr. Joseph Russell Peyton of 3815 East Third Street, Dayton, Ohio.

Miss Sutton graduated from Patterson Co-operative High School in Dayton. She is presently employed at Winters National Bank in Dayton.

Mr. Peyton is the son of Mr. and Mrs. Laman R. Peyton of Dayton, Ohio and formerly of Hagenville, Kentucky. He is a graduate of Patterson Co-operative High School and is now serving in the Air Force Reserves at Lackland A.F.B., Texas.

Miss Sutton is the granddaughter of Mr. and Mrs. Don Hughes, Pennington Gap and Mrs. Minnie Sutton (and the late Hugh Sutton) of Englewood, Ohio.

A March wedding is planned.

DRYDEN

Mr. and Mrs. Bobby Thompson and family of Las Vegas, Nev., have spent two weeks with Mrs. Thompson's parents, Mr. and Mrs. Worley Dean. Others visiting their parents, Mr. and Mrs. Dean were Mr. and Mrs. Glenn Dean and son, Gary, Wayne Dean and Judith Anne Coat, all of Syrma, Ga., Mr. and Mrs. E. B. Moyer and sons, Edward and Maison, also of Georgia.

Mr. and Mrs. Charles Hunley and daughter of Detroit, Mich., have been visiting Charles' parents, Mr. and Mrs. Oscar Hunley. Others visiting Mr. and Mrs. Hunley recently were Mrs. Hunley's son, Mr. and Mrs. Morris Quillen and daughter of Louisville, Ky., Mr. and Mrs. Ray Bush also of Louisville.

Mrs. Junior Quillen and son of Fort Knox, Ky., spent last week with Mrs. Pearl Quillen and son, Ted. Sgt. Quillen is now serving oversea duty in South Vietnam.

Among the visitors of Mrs. Bonnie Sturgill and granddaughter, Cheryl were Mr. and Mrs. E. B. Moyer and boys, Mrs. Bobby Thompson and girls, Patty Sue and Sharon, Mr. Glen Dean and son, Garry, Wayne Dean, Judith Anne Coat, Mr. and Mrs. Worley Dean and the Rev. Paul H. Miller of Big Stone, Mrs. Boyde Vanzant of St. Charles.

Mrs. Edith Bailey is back home after being a patient in the Lee General Hospital at Pennington and is reported getting along very well at this time.

Mr. and Mrs. R. C. Quillen and family are visiting R. C.'s sister and brother-in-law, Mr. and Mrs. Clein Musick and family this week.

MUFFLER EXHAUSTED?

GET A NEW

INTERNATIONAL PARTS CORP.

GUARANTEED MUFFLER

GUARANTEE

Every INTERNATIONAL PARTS CORP. Muffler is guaranteed for as long as you own the car on which it is installed. (Guarantee does not cover replacement service charges.)

Gibson's Tire Service

PENNINGTON GAP

Presley Texaco Service

FLATWOODS

Downtown

PENNINGTON GAP

Shell

Service Grocery SPECIALS

BIG POP Popcorn 2 LB. PKG. 19c

HACKNEY Milk 3 - 14 OZ. CANS 49c

SHOWBOAT Pork and Beans 3 - 8 OZ. CANS 25c

TATERLAND INSTANT Potatoes 3 - 8½ OZ. PKGS. 29c

KING-COLE RIPPLE SLICED Potatoes 10c Can

BAB-O Cleanser 10c Can

ALL KINDS Cake Mix 10c Pkg.

Headquarters For All Of Your Back - To - School Supplies

Service Grocery

"We Deliver"

Dial 546-1225

PENNINGTON GAP

ROSE HILL

Homemaker Club Discusses A Good Reading Program

The Rose Hill Homemakers Club, meeting in the home of Mrs. Ross Stickley and Miss Mary Stickley on Friday, August 9th, was involved in a very informative and enjoyable program entitled "Developing a Good Reading Program for Self Improvement and Enjoyment." Members gave the names of their favorite authors in answer to the roll call by Mrs. Sanders Grabell, secretary. Mrs. F. L. Grabeel led the group in the pledge of allegiance to the U. S. flag and the recitation of the Virginia Homemakers Creed.

Mrs. Eugene Jones brought a timely devotional on The Art of Happiness speaking of happiness as being a state of mind and the importance of liking whatever we find necessary to do. She read the 1st Psalm and offered prayer.

Mrs. Ancel Rowlette, club president, reminded the members of one of the club's projects this year to read at least two new books. She then presented Mrs. Ethel Fugate who discussed reading from the viewpoint of the homemaker as a "good tool for living." She quoted Horace Mann as saying, "a house without books is like a room without windows,' and spoke of the importance in surrounding the child in its earliest years with good books in the home if it acquires a love for reading. She developed the subject in several areas as books being foor for thought, books as counselors and teachers, books as a source of relaxation and recreation, and books as spiritual guides. Mrs. Fugate suggested that the Bible should be read every day. She then presented members who read or recited some favorite poems. Mrs. Tom B Fugate gave "It Takes a Heap O' Livin in a House to Make it Home" and "Myself" by Edgar A. Guest. Mrs. Oscar Smith read "A House by the Side of the Road" by Sam Walter Ross. Two poems for amusement, "O Carry Me Back" and "Knees" were given by Mrs. Charles Emmette.

In keeping with the program topic, Mrs. Jim Tom Wheeler conducted a game on Book titles and authors with the prize going to Mrs. Oscar Smith.

During the business session club projects were discussed and a motion was passed to purchase another strand of electric lights in preparation for Christmas Lighting in December. Other requests were received for the use of the wheel chair and bed which the club loans where needed.

A very enjoyable social hour followed as Mrs. Stickley and Mary in their usual charming and hospitable manner served a delicious dessert plate to the twenty-one members present and one guest, Mrs. C. L. Grabeel of Jonesville, Va.

Anyone interested in being included in a trip with the club to see "The Trail of the Lonesome Pine" may contact Mrs. Rowlette or Mrs. Oscar Smith by August 17th.

Mr. and Mrs. Frank Rowlett and Mrs. Tom King have returned after spending a month in Washington, D. C., with Mr. and Mrs. Frank Rowlett, Jr., and Mr. and Mrs. Tommy Rowlett and family.

Rev. and Mrs. Taft Franklin and Mrs. Mary Ellen McDaniel are visiting Mr. and Mrs. Lester McDaniel in Charlotte, N. C.

Mrs. Pearl Bales, Mrs. Billie Ann Williams, Pete, Terry, and Mike are visiting this week with their aunt, Mrs. Axie Woodward in Clear Wated, Fla.

Mr. and Mrs. Bob Campbell and daughter, Pennington Gap spent Wednesday with Mr. and Mrs. Ralph Campbell.

Mr. and Mrs. Tye Marcum, Tampa, Fla., spent Friday night with their sister, Mr. and Mrs. Ralph Campbell.

The ladies of the Presbyterian Church met in the home of Mr. and Mrs T. B. Fugate Thursday night. The Bible lesson was taught by Mrs. Joanne Daniels.

Mr. and Mrs. Ray Harber, Connie and Terry, Tyler, Texas are spending their furlough with their mother, enroute to Comba, Ariz., U. S. Air Force Base.

Mr. and Mrs. Victor Harber, Noblesville, Ind., are vacationing with their parents, Mrs. Cornie Harber and Mr. and Mrs. J. T. Campbell

Mr and Mrs. Jess Woods, Detroit, Mich., are vacationing with friends and relatives of this area for two weeks.

Misses Debbie and Rosanna Fugate flew to Atlanta, Ga., Sunday to spend the weekend with Frank Pridemore family.

Frank Turner is substituting for Ike Bacon on the mail route while he and Mrs. Bacon are vacationing in Eastern Virginia

H. C. Haley is home from recent surgery in the Holston Community Hospital, Kingsport.

Mr. and Mrs. Coy Ramey and family are visiting Mr. and Mrs. Dewey Williams and family and other relatives while vacationing from Baltimore, Md.

Mr. and Mrs. Frank Bulter and family, Harrisburg, Md., are visiting their families for two weeks.

Mr. and Mrs. Frank Cottrell and families, Detroit are visiting relatives in this area this week.

Mrs. Pearl Pauley is on an extended visit with her children in Indiana.

Mrs. Earl Lakin is at the home of her mother in Indiana who suffered a heart attack.

Mr. and Mrs. Carl Turner, Maynardville, Tenn., announce the arrival of their first born. She was the former Sue Earl, a resident of here.

A bridal shower was given honoring Mrs. Gary Cottrell at the Bethel Church on Monday night. The hostesses were Mrs. Opal Sort and Miss Sharon Pendleton.

Danny Cottrell is employed in Georgia since the close of summer school at Thomas Walker.

Joann Jackson who is taking nurses aid training at Marion Job Corp, Marion spent last weekend with Mr. and Mrs. Frank Jackson and family.

Dr. and Mrs. Beryl Owens, Courtney and Whiteney are on a week's vacation

Mr. and Mrs. Tobe Cheek Columbia, S. C., spent the weekend here with his father, Ed Cheek.

Mrs. Maude Lakins has returned from visiting with her daughter, Mrs Barbara Wilson and family in Detroit, Mich.

Mrs. Nolan Langley, nee Debbie Owens was honored recently with a bridal shower at the Baptist Church She received many lovely and helpful gifts.

Mrs. Mollie Gibson, Manchester, Ky., spent last week here as the guest of her son, Alfred.

Mr. and Mrs Ralph Griffin and family, Bluefield, W. Va., were the guests of her mother, Mrs. Grace Lawson, enroute to a visit to the Smokey Mountains.

Mrs. Shan Richmond and Miss Florence spent Tuesday as the guests of Miss Elizabeth Richmond in Dryden.

Mr. and Mrs. Kenneth Gibson, Detroit, Mich., are guests of their parents, Mr and Mrs. Bruce Gibson and Mr. and Mrs. Bill Collins.

Mrs. Alta Glass and family, Flatwoods were Friday dinner guests of Mr. and Mrs. Oscar Smith.

Mary Stickley was Friday night dinner guest of her aunt, Mrs. Rowena Hyatt.

Lawrence Fugate is a patient in the Baptist Hospital in Knoxville.

Mrs. Rowena Hyatt, Mr. and Mrs. Roy Chance and daughters, Jonesville were Thursday night dinner guests of Dr and Mrs. Dick Hyatt and daughters in Knoxville.

Mrs. Rachel Fee has undergone surgery at The Holston Community Hospital in Kingsport. Her condition is reported satisfactory.

MOHAWK means fine

CARPETING

choose from our wide selection now on display ● the quality you buy today will reveal itself over years of beautiful service.

FREE ESTIMATES

ROGERS HOME DECORATORS

ceramic tile ● inlaid vinyls ● expert installation

Phone 546-1431 Pennington Gap

HOME - SWEET - HOME

Do You Miss Your Friends, Neighbors, and Relatives Who Have Moved From This Area ? ?

It is no secret our people have been forced to leave this area in great numbers to earn a living elsewhere. But it is hard to convince industries of something we all know is true. We think most of our people still call Southwest Virginia home and would return for jobs. We are asking you to help us find these people.

The Lee, Norton, Wise, Scott Regional Planning and Economic Development Commission (LENOWISCO) is interested in finding out how many Southwest Virginians would be willing to return for new industrial jobs.

Please list below persons you may know, who might return for a good local job opportunity. If you have moved from Southwest Virginia and are reading this give your own name. These names will be placed on permanent file and will be made available to any industry we can interest in locating in the Lee, Norton, Wise, Scott (LENOWISCO) area.

Name .....

Address .....

.....

Job or Best Skill .....

Name .....

Address .....

.....

Job or Best Skill .....

Cut Out and Mail To:

LENOWISCO
Post Office Box 627
Big Stone Gap, Va. 24219

Ewing Equipment Company
Ewing, Va.
For
Homelite Chain Saws

FLOWERS
FOR ALL OCCASIONS
Pennington Flower Shop
Pennington Gap, Va.
Mr. and Mrs. Willard Barker
Owners
Phone Day or Night 546-2481

Cold Weather Ahead

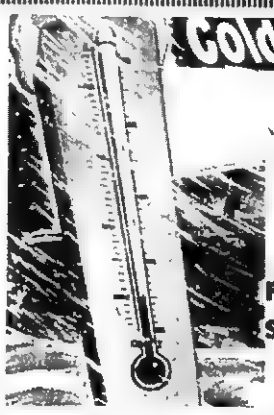

Save Now On A
WARM MORNING
- SPACE HEATER -
Prices Will Increase On These Stoves By As Much As $10.00
Effective September 1
We Bought Before The Price Increased
So See Us Now and Save
We Also Have In Stock The Combustioneer
Stoker Fed Space Heater
CREECH TIRE & SUPPLY COMPANY
Phones 546-1341 and 546-1333 Pennington Gap

Throw a new light on the subject

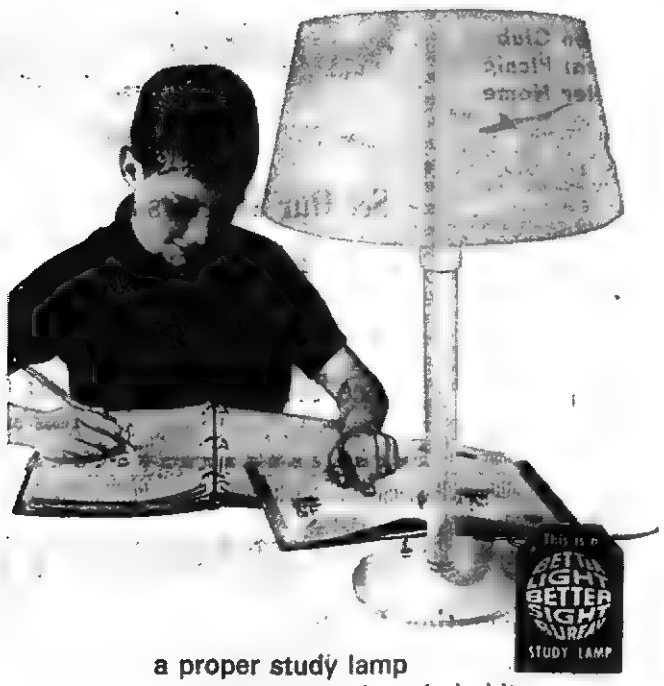

a proper study lamp encourages good study habits

Schoolwork is difficult enough without adding the burden of poor study lighting. Help your children now, and throughout the school year, by giving them proper lighting with a Better Light Better Sight study lamp. Study lamps like the one above diffuse light without causing glare, reduce eye strain and encourage good study habits. You can buy them at many department and furniture stores and lamp dealers. Get one for your student today.

COSTS LESS TO LIVE BEST · ALL ELECTRICALLY · OD

OLD DOMINION POWER COMPANY
Six rate reductions since 1962

Clean up with the Unbeatables

FINAL CLEARANCE '68 PLYMOUTHS

• Great year-end buys from those unbeatable guys • Furys, Satellites, Barracudas, Valiants
• Beep-Beep a Road Runner! • Everything goes to wind up the best selling year in Plymouth history
• Act now while there's a good model and color selection

FOR YEAR-END CLEARANCE BARGAINS ON THE SUCCESS CARS OF THE YEAR YOU GOTTA SEE THE UNBEATABLES

AUTHORIZED DEALERS CHRYSLER MOTORS CORPORATION

ROLLER MOTOR CO.
1701 E. Morgan St. Pennington Gap, Virginia

JONESVILLE AUTO SALES
Church St. Jonesville, Virginia

GOOD FARMING

From page one

cides is essential if we are to maintain our high standard of living. The question then arises quite logically as to how we are going to be able to realize the benefits from the use of pesticides and still not be exposed to undue hazards.

Proper use is the key to pesticide safety. This really isn't an earthshaking conclusion because actually isn't it also true with other conveniences in many of our every day operations? A car is a lethal weapon if not used properly. Aspirin kills over 200 people, mostly children, each year. How many times have we read or heard about "an overdose of sleeping pills"? Then too, how about taking other peoples medicine or using gasoline instead of lighter fluid? All of these cases of misuse, where a potentially useful item has been used improperly.

How do we know what is "safe and proper use" of pesticides?

It is very simple. Read the label. It cost more than $2 million in research and development to put that label on a pesticide container, yet you need to spend only a few minutes of your time to read it. That label is the "doctors prescription" for use of the material. Read the label each time you are going to use a pesticide. We all forget details between uses and between different pesticide products.

Let's briefly consider some of the things that we find on a pesticide label. First, we have a product name, which in itself gives us a clue as to the recommended uses for the material. Then, there is a list of active ingredients which tell us exactly what and how much is in the mixture. This is followed by a list of recommended uses, and also points out any specific places where the pesticide should not be used Instructions are given for mixing the material, if mixing is required, and how it should be applied Many pesticides that are applied to food crops have time limitations before harvest. There are also given in detail Precautions for use as well as hazards are pointed out. Antidotes are given in case accidental exposure should occur. There is also a Federal Registry number which clearly identifies the fact that this product has received USDA and FDA clearance.

In using any pesticide there are certain precautions which should be observed:

1) Use the right material in the right amount in the right way and at the right time.

2) Never spray or dust when a wind is blowing.

3) Avoid contact, inhalation and ingestion.

4) Never smoke while mixing or applying pesticides.

5) Wash hands and face with plenty of soap and water after using pesticides.

6) Do not contaminate food or feed. Avoid dog's dishes fish ponds, and bird baths.

7) Dispose of all unused spray.

8) Dispose of empty pesticide containers safely

9) Keep pesticides locked up and out of reach of children and pets.

If the pesticide label is read and understood and the above simple precautions are observed, there should be no misuse and pesticides can indeed be a boon to mankind.

4-H

from page one

tote bags, knitted articles, birdhouses, wooden bowls, miniature exhibit of rooms, scrapbooks, achievement records, posters, electric exhibits and flowers. Some of the exhibits entered such as handicraft items and posters in connection with project work will be used in the 4-H club exhibit at the Lee County Fair.

All items were entered before lunch and judged in the afternoon. The items remained on display until 9:00 p. m. to give 4-H'ers and their parents an opportunity to view them. Mrs. Helen Gilbert, Old Dominion Power Co., Miss Suzanne Girard, Kentucky Utilities Co., and Neal J. Barber, Extension Agent, Resource Development, served as judges for the event.

The 4-H members enjoyed swimming during the afternoon and the annual 4-H picnic was held at 6:30 p. m., at the picnic area of the park. Immediately after the picnic, the 4-H members enjoyed a recreation session, planned and conducted by the recreation committee of older 4-H'ers.

Cash awards were given to the three clubs with the members having the highest number of blue ribbons. Pennington Senior Club won first place, Woodway Junior Club second, and Flatwoods Senior Club placed third.

SPONG

from page one

tee, Senator Spong said the party must pledge a comprehensive review of the agency operations of the government.

The review, he explained, would "assure proper management of our resources — our manpower, time and money — in pursuit of well-defined goals based on a system of priorities."

The Virginia Senator said "no one could deny that we are today a divided society, and I believe that divisiveness is, at least in part, the product of our approach."

Population growth, urban and industrial development have created problems impossible to envision 20 or 30 years ago, he said. "These new problems are inter-related ones, but our government is not currently structured to deal with them on an inter-related basis."

He citetd several cases of overlapping and duplicating services within the government. "We have eight federal departments and 12 agencies involved in health," he said. "We have eight departments and four agencies operating major credit programs which affect our monetary policies. And, we have at least 10 departments and 15 agencies involved in education."

The failure to set priorities within existing areas of governmental activity has created problems of co-ordination and caused frustration and confusion among local and state officials who are involved in such fields as education, health and highway development, he continued.

On a broader scale, Senator Spong said the lack of priorities is evident not only within specific fields, but among the various areas of federal activity.

He inquired, for example, whether the government can logically commit billions of dollars to a space program while the nation's cities suffer from inadequate housing, job opportunities, educational and training needs, and various other requirements.

He also questioned the justification for spending billions of dollars on "irrelevant military research" and not providing schools with the teaching equipment and library resources they need.

"These questions are indicative of the divisions and competitive situations which our programmatic approach has intensified," he said. "And, these divisions are manifestations of the disillusonment and estrangement so prevalent in our society today."

In the hope of developing the means to cope witeh problems on an inter-related basis, Senator Spong proposed platform language pledging the party to a "thorough review of the agency operations of our government for the purpose of determining priorities for governmental action and spending, and for establishing a systematic means of attacking our nation's problems."

FAIR

from page four

nual Horse and Mule Pulling contest will be held in front of the grandstand. This annual event attracts contestants as well as spectators from a wide area. It is considered to be one of the most outstanding events of the entire fair. It is sponsored by the Knox-Agrico Fertilizer dealers of Lee County and The Farm Store of Jonesville.

Following the Pulling Contest, another popular event just started last year will be presented in front of the grandstand. This is the Western Horse Show that will feature five classes already announced and three added classes that will bring to the Lee County area horses and owners of the Big Bend Cutting Horse Association. This organization is made up of horsemen of the Tennessee Valley area. Added classes in the afternoon event will be halter classes. One for mares, stallions and geldings.

An accumulation of points earned in two western horse classes on Friday evening, Saturday afternoon and Saturday night will earn a saddle, bridle and martingale for the winner. This event is sponsored by the Lee Farmers Cooperative of Jonesville.

Numerous other events, including the flower show on Friday, under the sponsorship of the Lee County Garden Club will provide plenty for every one to do during the full week of the Lee County Fair, August 26-31.

Wacks Reports On His Travels

Virgil Q. Wacks, President of the Lee County Chamber of Commerce, said yesterday that he had spent the past week in the Carolinas and Georgia continuing his search for interested industry and plants and checking the tourist potential for Lee County.

His most interesting contacts, he said, were in High Point and Raleigh, N. C., where he said he found good reason to return for further consideration.

A contact was made Monday, in Knoxville, with a large firm who told Wacks they would be interested in handling living room suits now being manufactured by the Parsons Furniture Company at St. Charles.

A meeting with tourist groups in Bristol and Boone, N. C., Tuesday, produced further good results, he said, on the realignment of a new federal highway through Lee County. Also revealed, he said, were some important changes in the rerouting of 421 that already spans Lee County. The rerouting is in other areas, he said, that will greatly improve tourist interest in traveling 421 through the Carolinas and consequently through Lee County.

Swain-Farmer Wedding Announced

Mr. Ralph E Farmer and Miss Charlotte Ann Swain were married on August 4, in Charleston, West Virginia

After a honeymoon at Virginia Beach, Virginia, they are residing in Charleston, where they are both employed

Mr. Farmer is the son of Mrs. Leona Farmer who now resides in Knoxville.

RESOLUTION

WHEREAS man, born of woman and reborn of the Spirit to God, lives only a brief time here before he is taken to spend eternity with God, his heavenly Father;

WHEREAS our Christian friend and mother who departed from this life on June 20th, 1968, has gone to dwell with Gods ange'ls;

WHEREAS Lillian Yeary Fugate whose nobility of spirit was known to all, whose commandment was love, who loyalty and devotion were to her church, her family and her friends, and whose kindliness and understanding were given to each and every one in time of trouble and need;

WHEREAS God, who gave us this friend with such a warm kind, and loving personality, has seen fit to claim her as His;

Therefore, be it resolved that the following resolutions be drafted and be caused to be spread upon the Minutes of the Mount Carmel Church, the Minutes of the Women of the Church's Organization, a copy given to her daughter, and a copy be published in a paper with circulation in Lee County:

First: That we, having known the companionship of our beloved friend and mother express our joy and appreciation in this manner because we feel that all who knew her have been helped;

Second: That her dignity of manner and for bearance in suffering be a constant reminder of the living example she gave us;

Third: That we who remain pledge ourselves to so live that our service will be a memorial to her;

Fourth: That her unselfish and loving Christian nature merit her a place with the immortals;

Fifth: That her Christian virtues may be assumed by all who knew her;

Sixth: That we pray night and day that our life on earth, as hers, will be so lived that we shall spend our future life with God where all is joy an happiness.

Women of Mount
Carmel Church
By Maureen Shandrick

Surprise Birthday For Mrs. Parsons

A surprise birthday party was given at the Old Dominion banquet room Tuesday, August 20, in honor of Mrs. Irene Parsons. Hostesses were Mrs. Vira Holmes Smith and Geraldine Carter. Irene Redwine and Glussie Pope were in charge of entertainment

The table was decorated with white linen and pink carnations. Mrs. Parsons enjoyed many gifts. Refreshments were served and a cake was baked by Ms. Pinna Huskins. There were 21 present. The hostesses wish to thank the Old Dominion for the use of the banquet hall.

Lee Garden Club Has Annual Picnic At Wheeler Home

The residence of Mr. and Mrs. Hubert Wheeler, Ewing, was the site of the annual picnic of the Lee County Garden Club Wednesday evening, August 7, at 6:30 p. m.

Members and guests assembled on the spacious lawn for fun and fellowship.

Tables were covered with colorful cloths and decorated with lighted candles. Extending around the beautiful spring was an artistic array of Japanese lanterns from which radiated a soft glow as twilight changed into darkness.

Members and guests were summoned to the tables by Mrs. Daniel Gabriel, club president. The invocation was given by the Rev. Ted White. The guests enjoyed a bountiful meal served on the lawn. Later in the evening a watermelon feast was enjoyed by guests.

Hostesses for the lovely picnic were Mrs. J. Hubert Wheeler, Mrs. William Parkey, Mrs. Richard Giles, Miss Bashie Kincaid and Mrs. Jim Tom Wheeler.

W.G. Officers Make Official Visit To Lee OES Chapters

Members of Cumberland Chapter 170, and Powell Valley Chapter 13, Order of the Eastern Star of Vigina were honored here by the official visit of Worthy Grand Matron, Doris O. Hurley, of Atlantic, Va., and Worthy Grand Patron, William H. Lovern, Jr., Richmond, Va.

Following a delightful banquet in the dining hall of the Masonic Temple, the members and visitors convened in the chapter room for the meeting.

Approximately one hundred members and numerous dignitaries from throughout Virginia were present for the occasion.

Presiding officers of Chapter 170 were Wanda Susong, W. M., and Chester Susong, W. P.; Chapter 13, Lillie Smyth, W. M., and Cowles Kelly, W. P.

Dr. Thomas S. Ely, Chapter 13, of Jonesville, served as toastmaster.

PENNINGTON GAP

Entertains With Bridge

Mrs. Thomas Barr entertained last Wednesday afternoon with a dessert bridge party. Mrs. R. C. Howard was winner of high score, Mrs. C. E. Legg, second high, Miss Anna Ford Kelly, bingo.

Guests were Mrs. R. C. Howard, Mrs. C. E. Legg, Mrs. Virginia Sullivan, Mrs. R. C. Cunningham, Misses Anna Ford, Marguerite, Allene and Lorene Kelly, and Mrs. Dan Kimbell of Murfreesboro, Tenn.

Mr. and Mrs. Bailey In Montreal

Mr. F. L. Bailey, leading agent of the local office of Peoples Life left on Wednesday, August 21, to attend their company's Agency Leaders' Conference being held at the Queen Elizabeth Hotel in Montreal, August 21-24. His will accompanyed him.

At the conference he will be recognized for outstanding sales achievement and service to his policyholders during the past year. They will participate in a program of educational and sales training and hear speeches by their company president and other Home Office officials. They will visit the exposition, "Man and His World," while in Montreal.

The group will proceed to Roanoke, from where they will travel by airplane to and from Montreal. They will be among 500 representatives of their company attending the conference from a 10-state area.

The company's local office at 7 Kemmerer Building, Norton, Virginia is managed by Mr. H. H. Couch and is staffed with 17 full time life underwriters and 3 clerical employees.

Ewing Equipment Company
Ewing, Va.
For
Post Hole Diggers

These Stores Give CR Green Stamps

Cas Walker's Virginia Food Center
Pennington Gap

Novelty Clothing Co. - Pennington Gap

Pennington Esso - Pennington Gap

Bush's Best French Style 303 Can
Green Beans - - - - 23c

Mennen Push Button
Deodorant - - 49c

Bush's Best Pinto 303 Can 2 For
Beans and Pork - - 33c

707 4 For
Detergent - - $1.00

Lay's Smoked Lb.
Picnics - - - - - 39c

Swift's Premium Lb.
Bologna - - chunk 45c

Miracle 6 Sticks Lb.
Margarine - - 33c

Swift's Premium Lb.
Bologna - - sliced 49c

Hunts 2½ Size Can 3 For
Peaches - - - $1.00

Sunray 2 Lb. Box
Cheese Spread - - 79c

Charmin 4 Roll Pkg.
Tissue - - - - - 43c

Blue Band 3 Lb. Can
Shortening - - - - - 69c

Selecto 4 Lbs.
Lard - - - - - - - - - - 47c

Ocean 5 Lbs.
Perch - - - - $1.69

Men's (Long and Short Sleeve) Reg. $2.98
Sport Shirts - only $1.98

Bush's Best 303 Can
Limas - - - - - - 29c

Ladies and Children's
Tennis Shoes - - - $1.00

Bush's Best 303 Can
Shellies - - - - 19c

Ladies 2-Piece Fall
Dresses - - $3.98 - $4.98

Bufferin
Tablets - - - - 69c

Charmin 60 Ct. 2 For
Napkins - - - 23c

Carnation 6 Pkgs.
Instant Breakfast - 69c

Pard 6 Cans
Dog Food - - - 77c

Welch 20 Oz. Jar
Grape Jelly - - - - 39c

Morton's 2 For
Salt - - - - - - 25c

Underwood 4½ Oz. Can
Chicken Spread - - 45c

CAS WALKER'S
VIRGINIA FOOD CENTER

Pennington Gap, Va.
Store Hours: Monday thru Thursdays 9 A. M. - 7 P. M.
Fridays and Saturdays 9 A. M. - 9 P. M.

NOTICE

Registration For

Fall Dancing Class

Shirley's School Of Dancing

August 31 - 10:00 A. M. - 12:00 Noon

At The Studio

Jonesville Phone 346-1099

Rugged two-three plow power

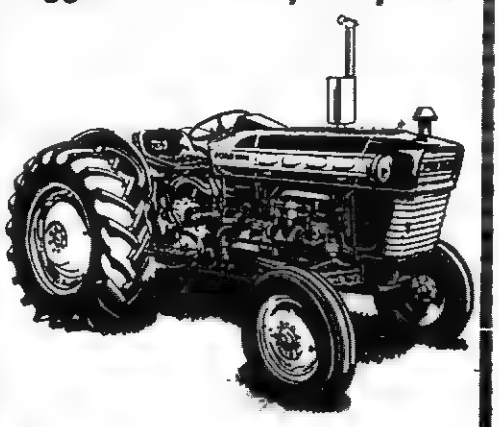

See Our Tractors and Haying Equipment At The Lee County Fair

Lee Tractor & Implement Co.
Jonesville Phone 346-3022

$50 Reward

For Information Leading To The Arrest and Conviction Of The Person Or Persons Who Removed A 4-Speed Transmission From A 1965 GTO Pontiac Owned By Lee-Ford. Information On The Theft Of 2-Wheels and Tires Removed From A '68 Camaro and A Radiator and Alternator Taken From A Mustang Will Be Appreciated

All Of These Vehicles Were Parked In Front Of Or On The Parking Lot Of Lee-Ford, Inc.

Willard Bays, Manager
Lee-Ford, Inc.

POWELL VALLEY NEWS

"In the Heart of the Beautiful Cumberlands"

48 YEAR ★ NO. 35 | Pennington Gap, Lee County, Virginia, 24277 | Thursday, August 29, 1968 | Eight Pages ★ Ten Cents

VIRGINIA AUG 30 1968 STATE LIBRARY

VIRGINIA AUG 30 1968 STATE LIBRARY

100 Acre Lake Approved For Keokee Area

The John's Bottom recreation area and 100 acre lake to be located near Keokee, now seems to be near reality, according to Pearl Clifton, who has headed this effort.

Mr. Clifton said, yesterday, that Ralph Gunter, the member of the State Game Commission representing this area had informed him that preliminary testing of the site had been done and plans were now being drawn up, by commission planners. At a later date bids will be accepted on the construction of the lake.

The county recently purchased a 118.7 acre tract, adjoining National Forest land. Now, the National Forest Service will purchase the land from the county. In the transaction, the Forest Service will pay the county approximately $135 less than the cost to the county. Thus, the land will be owned by the Forest Service and the State Game Commission will plan and finance the construction of the 100 acre lake.

The long range plans call for a second lake to be constructed at some later date. Camping, boating, fishing and other outdoor recreational facilities will be available, once the area is completed.

This project is expected to add much to the list of Lee County's fast growing number of recreational facilities.

September Term Circuit Court Begins Tuesday

The Lee County term of Circuit Court will begin Tuesday, September 3.

The Grand Jury named for this term of court: Joe Bales, Pearl Clifton, Paul James, Kyle Edwards, Willard Bays, Mrs. S. T. Choate, Virginia Barker.

Jurymen called for this term of court are C. S. Hartley, Marian Harris, Winston Willis, Billy Hensley, Clint Williams, Wiley Bonham, John Nickles, Rufus F. Unthank, Hagan Williams, Millard Barnes, Henry Livesay, T. D. Turner, Patsy Bledsoe, Ruben Eldridge, James F. Smith, Charlie Newman, Denver Robbins, Ray V Mosley, Russell Cooper, Arvil Susong, Frank Litton, George Kirk, Frank May, Mark Ely.

Fourteen felonies and 26 misdemeanors are scheduled for trial.

Tri-State Singing Convention Set For Sunday, September 8

The 46th annual Tri-State Singing Convention will be held Sunday, September 8 at Woodway School Auditorium, beginning at 1:00 p. m., according to Emmett Fannon, president of the organization.

Lunch will be served by the Woodway P.T.A. and Ruritan Club from 11:00 a. m. to 1.00 p. m.

Radio Station WSWV will broadcast the afternoon program.

All singers and the public are invited.

St. Charles Midgets will open their football season next Tuesday night, September 3, at 6:00 p. m. at Clintwood, Coach Charlie James has announced.

This is a change from the previously announced schedule.

Sportsman Club Announces Two Shoots

Two shooting matches to be sponsored by the Southwest Virginia Sportsman Club have been announced. Both will be held on U. S. Highway 23 between Appalachia High School and Hamer Lumber Corp.

The first shoot will be held on Labor Day, beginning at 10:00 a. m. The second, on October 12.

Prizes will include hams, candy, plus two shotguns to be given away at the October 12 shoot. They are a Remington model 1100 automatic with ventilated rib or $100 cash and a Winchester model 1200 pump plain barrel or $50.00 cash

Shells and refreshments will be available.

The public is cordially invited to attend.

Lee Garden Club Meets September 7

The Lee County Garden Club will meet Saturday, September 7, at 2:00 p. m., in the home of Mrs. O. M. Hyatt in Jonesville.

The program theme will be "Make and Break," with Mrs L. T. Stewart as chairman

Assignment, fresh arrangement by each member for constructive criticism, assignment for judging, potted plant.

Hostesses, Mesdames O. M Hyatt, Charles Baker, N. N. Muncy, Curtis Flanary.

Labor Day Weekend Traffic dangers cited

Warning of traffic dangers to be expected during Labor Day weekend, John T. Hanna, Director of the Virginia Highway Safety Division, said that drinking, speeding and exhaustion, which dominate all holiday killers, were actively present during the same holiday last year.

In the 16 fatal crashes which killed 21 people last year, a driver was exceeding the speed limit in eight and a safe speed under adverse conditions in one. In two, the speeds were in excess of 100 mph.

Drinking was present in eight and in two it was definitely established that a driver fell asleep at the wheel. Nine of the 16 people killed in automobiles had access to seatbelts but none was wearing one. In three cases, cars were not equipped with them as is required by law of all 1963 and subsequent models.

"During holiday weekends, people want as much time as possible at their destinations and thus are prone to hurry getting there and, after staying as long as possible, to hurry back. Hurrying back is often done under dangerous nighttime conditions when the driver in not in his best physical condition. On holidays many people drink more, take more exercise and get less sleep than normally. In traffic, this can add up to tragedy," he said.

Most Successful "Trail" Season Ends Tuesday

The most successful season yet experienced by the outdoor drama, "Trail of the Lonesome Pine," is drawing to a close

Thursday, Friday and Saturday night performances, plus a Labor Day evening performance and a special one on Tuesday, September 3, for the school children of the area will mark the end of the 1968 season

On Saturday night, Bob Porterfield, founder and director of The Barter Theatre in Abingdon will be the guest of honor

The Tuesday evening performance, expecially for school children is being presented through the special efforts of the cast to give every child in this immediate area an opportunity to see the drama. Special invitations will be extended to the students through their schools and teachers. A special price will be made available for them.

Thus, the students of the area will see the final performance of the year of the drama.

Mrs John Fox, Mrs. R. C. Cunningham and Mrs. R. W. Campbell admire the fine handwork of the entries in the needlework department at the Lee County Fair this year.

Fair Beauty Contest Set For This Evening

A Princess and Queen will be selected at the Lee County Fair tonight. The area's most beautiful girls will compete for these titles during the annual Lee County Fair beauty contest that will be held in front of the grandstand

Admission prices to the Lee County Fair are as follows for tonight (Thursday), Friday and Saturday: Adults $1.00 and children twenty-five cents. This announcement is made to clarify recent confusion as to the price of admission.

In addition to the beauty contest, two added attractions have been scheduled for Thursday evening. Prior to the beauty contest, "The Effects" a popular local rock and roll band will present a program of the currently popular music.

The second added attraction will be dance exhibitions by Mrs. Shirley Lamplin and members of her dancing classes. These exhibitions will be staged during the beauty contest, while the judges are making their decisions.

On Friday morning from 8:00 until noon entries will be made for the flower show. The show is held under the auspices of the Lee County Garden Club.

Tomorrow night, will be the first of the two-evening horse show. More top horses than have ever been shown here will be exhibited during this show.

More interest has also been expressed in the horse and mule pulling contest. This event gets underway on Saturday at 1:30 p. m.

Following the pulling contest, the popular western horse show will be presented. This show, along with western classes on Friday and Saturday evenings is attracting top horses from over a wide area.

Saturday evening, the championship horse show will be held and the championship ribbons and money will go to the winners.

The pet show, held on Tuesday evening was interesting and entertaining. Rare and seldom seen pets were among those placed on exhibition. Although the number of pets on exhibition was limited, this first year is expected to be the beginning of much interest in this contest in future years. Judges for the occasion were Mrs Dorothy Creech and Mrs Gerald Creech.

Three categories were judged — dogs, cats and miscellaneous

In the dog class, placings were as follows. Best Looking, a Boxer named Lady, owned by Bill Fletcher; Best Groomed was a Beagle named Peppy owned by Sonny Shuler, the largest and the one doing the most unusual trick was an Old English Sheep Dog named Wellington Bounce, owned by Jane Hamilton, Clintwood; The best mannered award went to a Beagle named Troubles, owned by Debbie Boggs and the smallest dog award went to a Chihuahua named Brownie, owned by Marty Blevins.

Two cats tied for the title of most beautiful. One was owned by Miss Margaret Rasnic and shown by Mary Lee Rasnic. It was a Himalayan named Pinocchio. The other, owned by Rita Myers was an Ermine Persian named Jerry.

The smallest cat award went to Mary Louise Setzler for her cat named Peanuts

In the miscellaneous category, a Gerbel (it looked like a miniature kangaroo) named Willie, owned by Mike Fletcher was declared the most unusual; the prettiest was a South American Parakeet, named Whipperwill and owned by Allen Harber; Shane Spence was the owner of the smallest pet, a turtle named Yertle; Jimmy Huff exhibited the largest animals in this category, two pet rabbits.

Building Plans Announced For St. Charles PO

Postmaster O M Hall of St Charles, Va (24282) was advised today of Postmaster General W. Marvin Watson's action regarding plans for a new post office.

"Modern buildings are necessary for efficient mail processing and improved working conditions for our employees," Mr Watson said. "Completion of the new structure will assist us in fulfilling President Johnson's mandate to provide the best possible service at the lowest possible cost."

The building will be located on lots 5 and 6, on the north side of Main Street, known as the St. Charles Hotel property.

The Postmaster General said the building will be constructed under the Department's Lease Construction Program, thus keeping it on local tax rolls

Plans and specifications for the new building, as well as bidding forms and other pertinent data, will be made available by Mr John L. Flora, Jr., Real Estate Officer, Post Office Box 2059, Roanoke, Virginia 24009 Bids for the new facility must be submitted to Mr. Flora not later than October 1, 1968, at 2:00 p. m

The successful bidder will purchase the land and construct the building according to Departmental specifications. It will be leased to the Post Office Department for a basic period of five years with re-

turn to page eight

Good Farming

by Joe P. Lyle

Now is the time to seed new lawns and patch the bare spots in old ones. This is the season when nature seeds her grass, so we should follow her example. Lawns planted in late summer or early fall will make good growth with much less competition from weeds than those which are planted in the spring. The young plants will grow during the cool and rainy weather of late fall and will be ready to give you a nice dense turf next summer.

The best time for seeding in Lee County is from mid-August to mid-September.

In preparing the seedbed for a new lawn, disk the soil to a depth of at least three or four inches. Do not plow; Plowing will leave air pockets along each furrow which will settle at a later date and cause an uneven lawn which may be hard to mow. Firm and level the soil with a spike tooth harrow. If the soil is rocky, it may need to be raked to produce a smooth surface.

To promote vigorous growth of grass, the land should be fertilized and limed before disking Apply five pounds of 5-10-5 fertilizer per 100 square feet The soil should be tested to determine the need for lime. The PH should be around 6.0 for a lawn You will need to use about ten pounds of ground limestone per 100 square feet to raise the soil one PH value.

In purchasing seed for your lawn, select a high quality mixture which is adapted to your locality. Mixtures containing Merion and Common strains of Kentucky bluegrass, plus about five per cent Redtop are suitable for most sections of Virginia. For the shaded parts of your lawn, mixtures should contain about 50 per cent Creeping Red Fescue.

Apply the seed uniformly with a hand rotary seeder which may be borrowed from your local seed dealer. To insure even distribution, sow half of the seed while walking in one direction and the other half while walking at a right angle to the previous direction Cover the seed by raking the soil lightly

Apply a thin mulch of straw to protect the seeds from birds and from washing during rain storms Apply the mulch uniformly so that about half of the soil surface can be seen through the mulch. Water frequently by light sprinkler irrigation until the seedlings become well established

In seeding bare spots, the surface soil is scratched to a depth of one-half to one inch with an iron garden rake. The seeds may be distributed by hand on spots too small to allow the use of a seeder.

For complete details on lawn

turn to page eight

Conflict of Interest Study Comm. To Meet In Richmond September 16

The Virginia Conflict of Interest Study Commission, will hold a public hearing in Richmond at 10:00 a. m., Monday, September 16, 1968 in House Room 4 on the first floor of the State Capitol The Commission invites all interested individuals, officials and organizations to take this opportunity to appear and present their views on matters affecting the Commonwealth and its political subdivisions which involve conflict of interest problems and their solutions

The Commission was created by Senate Joint Resolution No 26 of the 1968 General Assembly. This Resolution directs the Commission, in part, to study the conduct of public officers and employees in connection with conflict of interests in contracts and other activities involving the State or local government, and by representation of private interests in governmental proceedings.

Those wishing to address the Commission may register in advance of the hearing for time on the agenda by writing to G. M. Lapsley, Director, Division of Statutory Research and Drafting, State Capitol, Richmond, Virginia 23219 Persons planning to present written statements and materials are requested to furnish the Commission ten copies thereof, if possible.

William T Muse, Dean of the University of Richmond Law School is Chairman of the Commission, and Josiah P. Rowe of Fredericksburg is Vice-Chairman. Other members of the Commission are W. R. Broaddus, Jr., attorney, Martinsville; Robert P. Buford, attorney, Richmond; Joseph Curtis, Dean of the Marshall-Wythe School of Law; Roy C. Herrenkohl, Roanoke; John K. Hutton, Suffolk; Francis C Lee, attorney, Richmond; and Wiley F. Mitchell, Jr., Alexandria.

New FHA Housing Program Enacted

Mr E. C. Compton, Virginia State Director for the Farmers Home Administration said today he had been notified by Secretary of Agriculture Orville L. Freeman of the rural housing and rural community planning features of the newly enacted 1968 Housing Act.

The Act was signed into law on August 1 by President Johnson.

Secretary Freeman's statement pointed out the new housing program is part of the President's drive to remove all substandard housing in the nation within a decade, including the 3 million substandard houses that exist today in rural America

Mr Freeman announced that benefits of the new Housing and Urban Development Act will be channeled into rural areas through the 1,600 local county offices of the Farmers Home Administration, and

turn to page eight

Conference On Newer Approaches To Learning To Be Held Aug. 30-31

A conference sponsored by project DILENOWISCO to further acquaint area educators and citizens on various newer approaches to learning will be held in Big Stone Gap on August 30 and 31. The first session will be held in the Old Dominion Power Building auditorium beginning at 2:00 p. m. with Mr. Charles A. Cox, Lee County Schools, acting as moderator.

Dr. T. Madison Byar, East Tennessee State University will address the participants on the theme of the conference. Mr Joe Roberts, State Department of Education will follow with a review of current research offering promising new methods. Following Mr. Roberts, Mr. Benny Coxton Project Coordinator will present a brief report on a very interesting teaching approach, Individually Prescribed Instruction (IPI). John W Gardner, former Secretary of Health Education, and Welfare, predicts that IPI is the school of the future. The last part of the first session will be a presentation of how schools can schedule to better meet the individual needs of their pupils Mr Robert Radabaugh, Charleston, West Virginia will be in charge of this phase of the program.

The night session will be held in the Powell Valley High School, 6:30 p. m - 8:30 p. m. Two seminars are planned around the subject of flexible scheduling for curriculum innovations. Mr. Radabaugh and Mrs Evelyn Murray, Consultant-in-Residence will be in charge of the two seminars, one for secondary and one for the elementary.

At 9:30 a. m. on Saturday morning at the Coach House Restaurant, Mrs. Betty Smith, Bowling Green, Kentucky, will discuss how her school planned and adopted a flexible program, the materials they developed, and the results they have achieved. She will be followed by Mr Lynn Canady on Team Teaching Mr. Canady is the former Director of Team Teaching Project, Chattanooga Tennessee and is presently with the Appalachian Educational Laboratory A conference summary will be made by Mr Carson A Robinette Director of Instruction, Lee County Schools to conclude the conference. The conference will adjourn at 2:00 p. m Saturday afternoon

You are cordially invited to attend any phase of the conference you may desire If you would like further information, please contact the School Board Office

Woodway To Have Garbage Pickup

Garbage pickup will be at Woodway the first and third Tuesday of each month, starting Tuesday, September 3.

Each citizen is requested to have garbage ready and placed as near as possible to the street The service is free and is sponsored by the Woodway Ruritan Club.

Boy Scout Troop To Sponsor Car Wash

Jonesville Boy Scout Troop 384 will sponsor a car wash at Bud's Shell, Jonesville Saturday, August 31 from 10 a. m. - 6 p. m.

They will pick up and deliver any car. All proceeds go to the Boy Scouts to buy uniforms.

Virgil Q. Wacks and Sneedville Mayor Charles M. Turner discuss plans for efforts toward area highway changes.

Plans were completed here today for immediate negotiations with State and Federal Authorities to alternate U. S. Highway 11 from upper East Tennessee, across Lee County, through Southeastern Kentucky and return to the original highway at Christiansburg, Va., via Bluefield and Princeton, West Virginia, according to Virgil Q. Wacks.

Mayor Charles M. Turner of Sneedville, Tennessee is heading the drive with Virgil Q. Wacks, President of the Lee County Chamber of Commerce, named to do the promoting across the four states

This highway, he said would be listed as the first real tap for tourists into the rugged Appalachians, offering them sites, scenes and attractions through the mountains never before seen or enjoyed

"Promoters, boosters and Chambers of Commerce are being enlisted all along the trail to assist in getting the proposal officially listed an highway maps across the Nation before another tourist year reaches the calendar, Wacks said.

Committees have been listed in Lee County, Va., Harlan, Hazard and Pikeville, Ky., along with Bluefield and Princeton in West Virginia, he said.

He said many more will be added to the list at meetings to be immediately scheduled by Turner and Wacks.

He explained that this plan calls for the new alternate route, to be known and listed as U. S 11 - N. E., to start from U. S. 11 at Bean Station, Tennessee, two miles east of the Morristown turnoff, extend to Sneedville, from there to Highway 58 at the Flatwoods intersection 4 miles west of Jonesville which is only 14 miles from Sneedville.

The extension would then follow U S 58 to Pennington Gap via Jonesville turning north at Pennington Gap on U. S. 421 to Harlan, Ky., where it would take a new journey to Hazard. Whitesburg and Jenkins joining into U. S. 23 on the Pikeville, where it would pick up U. S 640 a 4-laner to Bluefield on into Christiansburg

Rogers New Owner Jonesville Store

Gene Rogers, owner of Rogers 5c and 10c Store in Pennington Gap has recently purchased the Johnson 5 and 10 Store in Jonesville, one of the chain of W. B Johnson Variety Stores of Saltville, Va

The store will be renamed Rogers 5 and 10. It is now being redecorated and restocked with new merchandise.

Mrs Birg Sergent, Sr., of Jonesville who has managed the store for the past six years will continue as manager for Rogers 5 and 10. She will be assisted by Miss Loretta Williams .

VIRGINIA PRESS ASSOCIATION

Forty-eighth Year
POWELL VALLEY NEWS
Published each Thursday by
POWELL VALLEY PRINTING COMPANY

NATIONAL NEWSPAPER ASSOCIATION 1968 AFFILIATE MEMBER

Entered at the Post Office at Pennington Gap, Virginia as Mail Matter of the Second Class.

Subscription: $3.00 a year in advance in Lee County; $4.50 a year in advance outside Lee County.

Today's Meditation

From The Upper Room

Read John 10 1-5

The Lord came, and stood, and called as at other times. Samuel, Samuel. Then Samuel answered. Speak, for thy servant heareth. (I Samuel 3 10)

During the 1967 World's Fair, I saw on a gigantic sign ten figures of a telephone number and a name spelled in man-sized electric lights. Of the thousands of people who walked the islands of the Expo, an emergency call had come for one of them. I hope that person saw the sign.

No matter how many billions of people inhabit the earth God is signaling a direct message to each one. I had to recognize the letters and numerals to read the electric sign I must recognize God's language to read His signs.

In Victor Hugo's novel "Les Miserable" God's language to a priest was a theif stealing his silver Gods language to me has been a stranger on a bus, college students explaining absence from classes, announcements of prayer meeting. His language to you may be a cross word from your boss or the discouraged look on a delivery boy's face.

Are we on the lookout for God's call to us?

PRAYER: We ask thee O God, to open our eyes to human need Give us ears to hear Thy call to Good Samaritan helpfulness In Jesus' name we pray Amen

THOUGHT FOR THE DAY

I will keep a close watch for signs from God today

Ethel Tilley (North Carolina)

Copyright — The Upper Room

In the Hour of Need

Davidson's Funeral Home

Phone 346-1196 Jonesville

WOODWAY

Mr and Mrs Walter Huff, Jack and David Huff, and Mrs Sandra Cheek were in Noblesville, Ind., to attend the wedding of the Huff's son, Bill, to Miss Joan Miller.

Mr. and Mrs Rodney Fee and Gary, Vermillion, Ohio visited here last week with Mrs. Fee's parents, Mr. and Mrs. Pearl Gilbert David Fee retuned home with his parents after a two weeks visit here.

Misses Audrey and Dorothy Rainey, Clarksville, Tenn., are visiting here with their aunt Mrs. Margaret Wright.

Mr. and Mrs. John Betts, Hampton, are visiting here with her parents, Mr. and Mrs. Millard Fannon

Rev. and Mrs. Ray Stafford were hosts Tuesday at the Woodway Parsonage to Dr. George A. Fallon, Camp Meeting Evangelist.

CLINCH HAVEN FARMS Incorporated

Producers and Distributors of
Grade A Milk and Dairy Products

Breeders of Purebred Holstein-Friesian Cattle
Dial 523-1749 Big Stone Gap, Va.

RITE SIZE RUGS

100% Continuous Filament Nylon Carpet In Room Sizes

A Good Variety Of Designs and Colors In A Wide Range Of Prices

All Rugs Are Backed With A Double Foam Cushion

HARTLEY FURNITURE CO.

Phone 546-2142 Pennington Gap, Va.

PENNINGTON AUTO SALES

CLYDE W. EDWARDS FRED GARRETT

Phone 546-2341 East Pennington Gap

Dealer License No. 1838

CLEAN USED CARS

66 BSA Motorcycle, Like New.

65 Volkswagen, Low Mileage, Real Nice.

64 Chevrolet Impala, 4-Door, V-8, Automatic Shift, Blue With Blue Interior, Radio, Heater, White Walls, A Clean One.

64 Valiant, 6 Cylinder, 4-Door, Straight Drive, Blue With Blue Vinyl Interior.

64 Chevrolet Impala Sports Coupe, White, Automatic Shift, Radio and Heater, White Wall Tires.

63 Chevrolet Impala 2-Door Hardtop, V-8, Straight Drive, Blue With Blue Interior.

63 Ford Galaxie 4-Door, V-8, Automatic, Red With Red Interior.

63 Chevrolet 2-Door, 6 Cylinder, Straight Drive, Red With Red Interior.

62 Chevrolet, 6 Cylinder, Straight Shift, White With Blue Interior.

62 Ford Fairlane 500, 4-Door, V-8, Automatic, Blue With Blue Interior.

62 Corvair, 3-In-Floor.

61 Valiant 6 Cylinder, 4-Door, Automatic, Blue With Blue Interior.

60 Pontiac Station Wagon, 4-Door, Automatic Transmission, Blue With Blue Interior.

59 Chevrolet Impala, V-8, Automatic Transmission, 4-Door, Green With Green Interior.

3 - 59 Fords

58 Ford ½ Ton Pickup.

54 Ford ¾ Ton Truck 3-Speed Transmission, Flat Bed.

MRS. GERALD E. MILLER

Miss Sergent Weds Gerald E. Miller

In a beautifully solemn candlelight ceremony Saturday evening July 27, Miss Ann Sergent became the bride of Gerald Edwin Miller

The 8 00 o'clock nuptials took place at the Jonesville Methodist Camp Meeting Tabernacle in Jonesville Virginia

The bride is the daughter of Mr and Mrs. Birg Bascum Sergent of Jonesville, Virginia Parents of the bridegroom are Mr. and Mrs Gerald Miller of 56 Harold Avenue, Franklin, Ohio.

Rev. Herbert Daugherty of the East Stone Gap Church was the officiating minister for the double-ring rites

A prelude of wedding music was presented by Teresa Hall, pianist, and Gerald Miller, vocalist, father of the bridegroom

The church altar was decorated with greenery, burning tapers and baskets of yellow flowers. Cascades of flowers, satin ribbon and tall lighted tapers marked the honor pews. Garlands of greenery draped two tall columns of the church sanctuary

Honor attendants for the bride were Mrs. Sam Beatty, sister of the bride, as matron of honor. Bridesmaids were Mrs Iver Jeter, sister of the bride, Mrs Birg Sergent, sister-in-law of the bride, Mrs Paul Burton of Newport News, Virginia, and Miss Linda Neff, a cousin of the bride. The matron of honor wore a gown of ice green crepe fashioned with an empire waist, a fitted lace bodice and elbow length sleeves. She wore a matching bow headpiece finished with long veiling and carried a bouquet of yellow and white daisies

The bridesmaids wore identical ensembles of yellow crepe

Regina Rasnic of Jonesville, served as flower girl Richard Grabeel of Rose Hill was ring bearer

Mr Sergent gave his daughter in marriage. She wore a formal gown of white mist taffeta. The fitted empire bodice featured a scooped neckline and elbow Kabuki sleeves. The sleeves were enhanced with inserts of re-embroidered Alencon lace appliques on English net Matching lace appliques with seed pearl centers detailed the cutaway A-line skirt. The gown was complimented with a detachable Watteau train which fell into a chapel sweep. The full length veil of imported silk illusion was sheared to form a Juliet cap.

Herbert Miller brother of the bridegroom, served as best man Ushers were Eddie Poff of Middletown, David Gray of Cincinnati, Tom Nemsic of Franklin and Birg Sergent of Pennington Gap, Virginia, brother of the bride.

A reception in the church dining hall followed the exchange of vows

Margaret Denny of Kingsport, presided at the bride's book Christine Pennington and Mildred Hines served the cake, and Betty Cloud, Middletown, Ohio and Nina Moore served punch. Mrs. Elmer Hopkins was hostess

After a short wedding trip the newlyweds will make their home at 6681 South Dixie Highway, Franklin, Ohio.

The new Mrs. Miller, a graduate of Union College, is a teacher in the Franklin schools Her husband, a graduate of Franklin High School, is employed by the Wright-Rite Company, Franklin

PENNINGTON GAP

Mr. and Mrs Hudean Howard had as dinner guests at the Carriage House on Sunday, Mr and Mrs Ray Parsons, Mrs Davis McNiel, Mrs. E. M. Vance, Mrs. Cora Howard, Mrs J M. Carroll, Mr and Mrs Merried Allen, and Roger Howard

Mrs. Cora Howard and Mrs J. M Carroll visited a few days in Eccles W. Va.

Family Reunion

Mrs. Maxie Salyers recently had several members of her family for a reunion, the first time they had all been together for several years.

A delicious dinner and fellowship was enjoyed by all present.

Visiting Mr. and Mrs Harvey Roop of Harlan, Ky., last week were Mr. and Mrs. James T. Roop and his daughter, Debbie and son, Jimmy, of Marietta, Ga.

Mr and Mrs. Ray Russell and little daughter of Dayton were visiting their parents, Mr. and Mrs. Sam Russell of Pennington Gap and Mr. and Mrs Albert Harris of Cranks, Ky They were called home due to the death of Mrs. Russell's grandfather, Mr. Ballard Gilliam of St. Charles.

Mr. and Mrs. Sam Russell and children of Pennington were visiting their daughter and sister-in-law, Mrs. Billy Joe Russell and son, Greg Sunday of Harlan, Ky. They brought Greg back with them for a weeks visit.

Mr. and Mrs. Mike Olinger have returned to Ft. Ogle Thorpe, Ga., after a few days visit with the T. H. Olingers. He's accepted a position as coach in the Gorden Lee High School in Chickamaugua, Ga., for next school term.

Mr. and Mrs Jody McKenery from Knoxville visited over last weekend with Mrs. McKenerys mother, Mrs. Betty Harber and other relatives.

Mr. and Mrs. Kenneth David and family from Roanoke have returned home after a visit with Mr. David's father, George David and Mr. and Mrs. Angus David and other relatives in town.

Mr. and Mrs. Lynn Bernie and family from Longview, Texas have returned home after a few days visit with Mrs. Bernies parents, Mr and Mrs. Earl Litton.

Mrs. David Morton and son, Chris from Friendsville, Tenn., are visiting Mrs. Morton's parents, the Leo Vanhuss's on Joslyn Ave.

Alice Jo and Ann Kinsler have accepted a teachers position in Dalton, Ga., for the school term.

George Earnest Harber from Greeneville, Tenn., visited with his grandparents, the Earnest Harbers over this weekend.

Mrs. Marie (Smith) Boniwell of Cockyville, Md., has returned home after several days visit with her mother, Mrs. Verna Smith.

Mrs. Harry Harber spent the past weekend at Clintwood, Va., with a brother, Mr. and Mrs. Joe Gilbert and family.

Miss Miller, Mr. Huff Wed

The marriage of Miss Joan Miller to Mr. William O Huff was solemnized at 6:00 Saturday evening, August 17, in Noblesville, Ind. Rev. Mark Blaising, Pastor, First United Methodist Church, Noblesville, officiated using the double-ring ceremony.

The bride was attired in the traditional white wedding gown; she wore a white veil and carried a bouquet of yellow roses. Only close members and friends of the family were present. A reception followed at the home of the bride's parents. The new Mrs. Huff is the daughter of Mrs Rufus Williams of Noblesville and the late Worley Miller She is a 1963 graduate of Dryden High School At the time of her marriage she was employed at the First National Bank, Noblesville

The groom is the son of Mr. and Mrs. Walter Huff, Rt 2, Pennington. He was recently discharged from the U. S. Marines with the rank of Sgt., having served in Vietnam and overseas a number of years

Following a Southern honeymoon the newly-weds are at home in Kingsport, Tenn.

Miss Howard and Mr. Pugh Marry

Miss Laruga Howard and Mr. William (Sonny) Pugh of Lebanon, Va., were married on August 10, at the Baptist Church in Lebanon at 7:00 p m.

Out of town guests attending the wedding were, Mr. and Mrs Ray Parsons of Nashville, Tennessee, Mrs Davis McNeil, Jonesville, Mrs. E. M. Vance, Eccles, W. Va., Mrs Cora Howard and Mrs. J. M. Carroll, Pennington Gap

MUFFLER EXHAUSTED?

GET A NEW

INTERNATIONAL PARTS CORP.

GUARANTEED MUFFLER

Gibson's Tire Service
PENNINGTON GAP

Presley Texaco Service
FLATWOODS

Downtown
PENNINGTON GAP
Shell

FLOWERS

FOR ALL OCCASIONS
Pennington Flower Shop
Pennington Gap, Va.
Mr. and Mrs. Willard Barker
Owners
Phone Day or Night 546-2431

A $12.95 SET OF TABLEWARE FOR ONLY..... 1¢

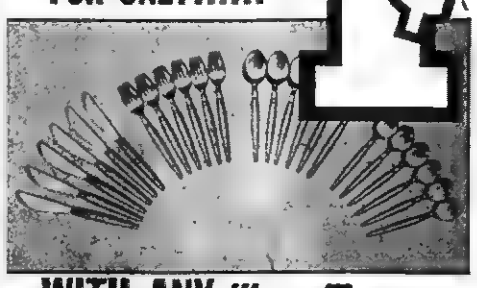

WITH ANY Warm Morning RADIANT COAL HEATER

Come in now and buy any radiant model Warm Morning Coal Heater . . . and receive a certificate entitling you to a 24 piece set of stainless steel tableware with colorful Melmac handles for just ONE CENT! Simply mail the certificate and one penny to the manufacturer, and without delay your stainless steel tableware will be sent you, postage prepaid!

One of 8 models: Model 818 has patented 4-Flue Firebrick Lining, porcelain enamel finish and large front feed door. Holds 100 lbs. of coal, heats up to 6 rooms. Costs only $129.95

OFFER ABSOLUTELY ENDS OCTOBER 5...SO HURRY!

Pennington Hdwe. & Furn. Co.

Pennington Gap Big Stone Gap

save

Save when you buy...Save when you dry!

Buy a new electric dryer from any dealer...

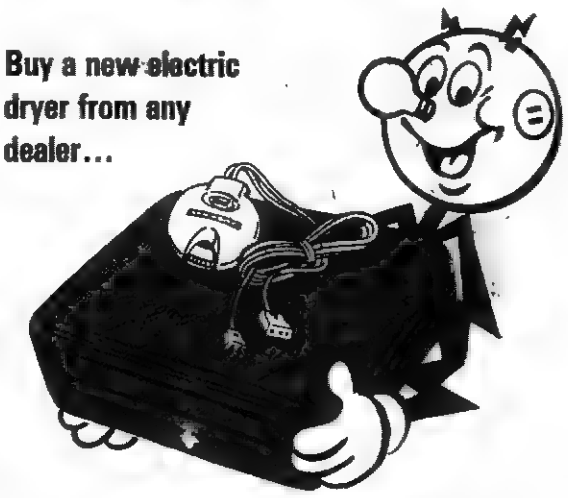

and we'll give an electric blanket FREE to buyers of dryers!

Buy and install a new 240-volt electric dryer and we'll send you this beautiful automatic electric blanket free! Single control, double or twin bed size, 45% polyester, 35% rayon, 20% cotton. Offer good until Nov. 30, 1968 to residential customers of Kentucky Utilities and Old Dominion Power Co.

Graduate to flameless electric drying . . . you'll end washday and save money, too. Electric dryers cost up to $40 less to buy and save you work and ironing. Most have a special permanent press drying cycle . . . they tumble-dry clothes sunshine fresh, wrinkle-free, ready to wear.

Say good-by to unsightly clothes lines by seeing your dealer now for details on flameless *electric* drying.

GRADUATE TO AN ELECTRIC DRYER

COSTS LESS TO LIVE BETTER ALL ELECTRICALLY

OD OLD DOMINION POWER COMPANY

Six rate reductions since 1962

Hunters Pay $162,191 In Fines Last Year

A total of 7,966 persons were arrested for various violations of the game, fish and boat laws during the 1967-68 fiscal year, reports Assistant Game Commission Law Enforcement Chief R. S. Purks. This is slightly above the 7,844 arrested the previous year. Fishing infractions again led the list with 4,076 apprehended, a marked increase over the previous year's total of 3,385. Hunting arrests totaled 2,692, down slightly from the previous year. The 1,184 arrests for boating violations were about the same as last year's record. Fines and costs totaled $162,191.

Fishing without a license was still the most common violation accounting for more than one-fourth of all arrests and over half of the fishing cases. Operating a boat without the required life preservers was next followed closely by hunting trespass cases. Hunting without a license, fishing trespass, and hunting during closed seasons were also leading offenses. A total of 273 persons were arrested for violations of the migratory bird laws with shooting over bait the leading offense followed by shooting after hours.

One hundred-sixty-five persons were arrested for spotlighting deer. Unplugged guns and other illegal weapons resulted in the arrest of 151 hunters. Size limit violations prompted the arrest of 180 fishermen, mostly in the Smith Mountain and Shenandoah River areas. Fishing during the closed trout season proved costly to 126 more. Next to life preserver violations, the boaters' most common mistake was not having the boat registration certificate on board. Improper numbering was another leading cause of arrests.

A total of 265 persons had their hunting and fishing licenses revoked during the year. Wardens confiscated 32 guns, 2 automobiles, 3 lights and one fishing outfit during the year. Violators paid for the replacement of 110 birds and animals and 416 fish. Fines and costs assessed totaled $162,191.

COMBUSTIONEER
STOKER-FED SPACE HEATERS
Also
WARM MORNING AND BUCKEYE HEATERS
HARTLEY FURNITURE CO.
Phone 546-2142 Pennington Gap, Va.

KEOKEE

Mr. and Mrs. Kelly Cox, Mr. and Mrs. Parson visited at the home of Mr. and Mrs. Clyde Arnette on Sunday evening.

Miss Linda Bobrosky was a recent overnight guest of Miss Susan Cooper.

The Riddle Family Reunion of the late James and Sina Riddle of Lee County was held Sunday at the Tennessee Eastman Recreation Park in Kingsport with seventy-five descendants and friends attending. Those from Keokee present were Mr. and Mrs. F. G. Orender, Miss Iva Clarkston, Jack Cooper, Mr. and Mrs. Russell Cooper, Jr. and daughters, Martha and Susan, and also Mary Sue and Nancy Daugherty, and Miss Patty Asbury of Appalachia.

A picnic lunch followed by entertainment was enjoyed by all. Those entertaining were Teresa Jones, daughter of Mr. and Mrs. Jack Jones of Kingsport. (Mrs. Jones was formerly Louise Riddle Carter of Calvin) and Anita and Ina Hensley, daughters of Mr. and Mrs. Paul Henley. The three girls tap danced

Mr. and Mrs. Ron Lacroia and four children of Chicatee Fall, Mass., were guests a few days last week at the home of Rev. and Mrs. Echel Edens. Mrs. Lacroia is Mrs. Eden's niece. They left on Wednesday for Fort Knox, Ky., where they will visit Mr. Lacroia's brother.

Miss Ora Johnson of Richmond has been visiting her sister-in-law, Mrs. Rufus Johnson the past week.

Mrs. Doris Dinsmore and family who have been living in Dayton for the past two years moved back to their home here in Keokee last week and plan to reside here.

Mrs. Dinsmore's husband, Calvin C. Dinsmore passed away a few months ago in Dayton.

Mr. and Mrs. Jerry Arnette, Donna, and Wayne of Newport News, Va., spent a week with Mr. Arnette's parents, Mr. and Mrs. Clyde Arnette.

Also visiting were Mr. and Mrs. Larry Bailey of Dayton. Mr. and Mrs. Clyde Arnette are Mrs. Bailey's grandparents.

Mr. and Mrs. D. H. Bishop and children of Dayton spent a week with Mrs. Bishop's parents. They also visited Mr. Bishop's father, brothers and sisters.

Sgt. Hurshel Johnson has returned to Fort Knox, Ky., where he is stationed after spending a leave with his mother, Mrs. Rufus Johnson.

Little. Rickey Quesenberry celebrated his sixth birthday on Monday. Present at his home to enjoy birthday dinner with the family was his uncle, Olen Quesenberry of Keokee

Mrs. Noel Wade and children of Richmond have been visiting her mother, Mrs. Bradley Mullins and Mr. Mullins the past week.

Mrs. Paul Bobrosky, Mrs. Mary Morris, and Miss Octavia Dinsmore attended a teachers meeting in Jonesville one day last week.

Miss Earlene Russell and Miss Rita Baines have returned to their homes in Fall Branch, Tenn., after spending the week visiting Iva and Eula Clarkston in Keokee and the M. J. Clarkston family in Big Stone Gap.

Mr. and Mrs. Jerry Arnette, Mr. and Mrs. D. H Bishop, Mr and Mrs. Larry Bailey, Mr. and Mrs. Clyde Arnette visited at the home of Mr. and Mrs. Ray Shipley in Greeneville, Tenn., recently. Mrs. Shipley celebrated her birthday and all had a wonderful time She is the daughter of Mr. and Mrs. Clyde Arnette.

Rejeanna Clarkston of Knoxville, Marilyn and Dornida Clarkston of Big Stone Gap were Tuesday overnight guests of Iva and Eula Clarkston

Mrs. Bertha Scaroborough and son, Freddie are in Dayton and plan to return home sometime in September They accompanied Mr and Mrs. Charlie Hobbs and family to Dayton. The Hobbs family had spent a few weeks here visiting relatives

Mr. and Mrs. Eugene Dinsmore received word Sunday of the unexpected death of their son, Harold Dinsmore who was in Dayton

Mrs. Edna Rutherford, Mr and Mrs. Elmer Barker visited Mrs. Barker's mother, Mrs Amy Gilbert at a Nursing Home near Coeburn on Sunday.

Mr. and Mrs. Keith Barker and two children of Hampton, have been visiting Mr Barker's parents, Mr and Mrs Lawrence Barker, and also Mrs Barker's parents, Mr and Mrs Clarence Morris this week.

BLACKWATER

Mrs. Cecil Jenkins and children, Tracie and Brent of Knoxville spent a few days with her parents, Mr. and Mrs. Emmitt Kinsler.

Mrs. Wave Watson of California was visiting Mrs. Kate Kinsler Monday.

Mr. and Mrs Emmitt Kinsler were in Morristown last Tuesday.

MARRIAGE LICENSE

Steven Cornell Jessee, St. Charles, Norma Jean Underwood, Jonesville

Jerry Ray Creech, Jonesville, Addline Estele Elkins, Jonesville.

RECEIVES DEGREE AT RADFORD COLLEGE

Wanda Sue Lee, daughter of Mr. and Mrs. Noel Lee of Route 2, Rose Hill, received her B. S. degree August 22, during summer quarter commencement exercises at Radford College.

She is a home economics education major and graduate of Thomas Walker High School. While at Radford, she was a member of the Home Economics Club, the Baptist Student Union, and the Student Education Association.

NOTICE
Registration For
Fall Dancing Class
Shirley's School Of Dancing
August 31 - 10:00 A. M. - 12:00 Noon
At The Studio
Jonesville Phone 346-1099

WANT ADS!

HOUSE FOR SALE — Brick, 6 rooms, large lot, located at Woodway. Phone 546-2650 if no answer call 546-2042.
Adv. No. 34-2t-pd.

Give your car more than just a wet wash. Wash it to suit you, at the MAGIC WAND CAR WASH, Pennington Gap.
Adv. No. 13-TF.

ORDER OF PUBLICATION
VIRGINIA:
In The Circuit Court of
Lee County
IN RE: Election on the Question of Adoption of the County Board Form of County Organization and Government for Lee County, Virginia.

The Board of Supervisors of Lee County, Virginia, having on the 7th day of August, 1968, passed a resolution asking for a referendum to be held on the question of adopting the County Board Form of County Organization and Government as provided for in Section 15.1-698 of the Code of Virginia, it is hereby Ordered that the regular election officials at the next regular election to be held on the 5th day of November, 1968, take the sense of the qualified voters of the county on said question.

It is further Ordered that the regular election officials of the County, at the time designated in the Order, shall open the polls at the various voting places in the County and conduct the election in such manner as provided by law for other elections in so far as the same is applicable.

The question shall read as follows:

Do you approve the adoption of the County Board form by the County?

☐ Yes.
☐ No.

The squares to be on all printed ballots used shall not be less than one-quarter nor more than one-half inch in size. Any person voting by ballot at such election shall place a (check) or a (X) or a (plus) mark or a line (-) in the square before the appropriate word indicating how he desires to vote on the question submitted.

In the use of voting machines, the question shall read as aforesaid and the voter shall properly indicate their "yes" or "no" vote by the proper facilities of the voting machine.

The vote on the question shall be counted, returns made and canvassed as in other elections, and the results certified by the Commissioners of Election to the Circuit Court, or the Judge thereof in vacation.

It is further Ordered that the Clerk of the Court shall cause a notice of such election to be published in some newspaper published in or having general circulation in Lee County once a week for three consecutive weeks, and shall post a copy of such notice at the door of the Courthouse of the County.

This the 17 day of August, 1968.

Joseph N. Cridlin, Judge

A Copy Teste:
Arthur T. Burchette, Clerk
Circuit Court of Lee County, Virginia
Adv. No. 34-3t.

SEE OTHER CLASSIFIEDS
On Page Five

THE proven carpet cleaner Blue Lustre is easy on the budget. Restores forgotten colors. Rent electric shampooer $1. Bledsoe Hardware, E. Morgan Ave., Pennington Gap.
Adv. No. 35-1t.

Large lot of used clothing for women and children, in assorted sizes. Also shoes. Save on school clothes. Entire lot nearly a pick-up truck load. Only $25. Mrs. Barkley, Green Hill, Dryden.
Adv. No. 35-1t.

NOTICE — If you have not had your beef or hogs processed for the winter, now is the time to do so. Phone 546-1221, Lee Packing Co., Pennington Gap, Va.
Adv. No. 7-TF.

REPOSSESSED — Singer zig-zag. Makes buttonholes, decorative patterns, monograms, etc. Pay complete balance of $48.25 or $6.00 per month. Free instructions. Can be seen in this area by writing 'Credit Mgr.,' Box 588, Elizabethton, Tennessee 37643.
Adv. No. 35-4t.-pd.

ASSUME PAYMENTS — on a 1968 model Dial-n-Sew zig-zag sewing machine. Does everything without attachments. Pay complete balance of $33.85 or take up payments of $5.00 per month. Can be seen in this area by writing 'Credit Mgr.,' Box 588, Elizabethton, Tennessee 37643.
Adv. No. 35-4t.-pd.

It pays to keep your farm machinery in top-notch condition. We service all makes and models. See us for new and used tractors and equipment. Call or See us before you buy. Glass Machinery and Equipment Co. Phone 346-1732, Jonesville.
Adv. No. 2-TF.

FOR RENT — Furnished apartment, 3 rooms. Call 546-1666.
Adv. No. 33-TF.

FOR SALE — Farm located on Rt. 1, Pennington Gap. Over 32 acres, tobacco allotment, large house, good barn, cattle. For more information write Norman Levine, 3308 Old Kirkwood Dr., Virginia Beach, Va. 23452.
Adv. No. 33-TF.

All types of Plumbing and Heating Supplies. "WE SELL THE BEST, AND REPAIR THE REST." FREE ESTIMATES. Cress Heating and Plumbing, Pennington Gap, Va., Phone 546-2423.
Adv. No. 24-TF.

Ford TRACTORS EQUIPMENT
Authorized Service
GENUINE PARTS
Lee Tractor and Implement Co.
Jonesville Phone 346-2021

HELP WANTED MALE OR FEMALE — Big Expansion program. Dealer needed to sell Rawleigh Home Products in part Lee County. Write immediately. Rewleigh Dept. VAH-520-1364, Richmond, Va.
Adv. No. 35-1t.-pd.

WANTED — Reliable party interested in SPINET PIANO. NO DOWN PAYMENT. Small monthly payments start next month. Write quickly to: Charles Goodwin, P. O. Box 1352, Kingsport, Tenn. 37660.
Adv. No. 35-3t.

LEGAL NOTICE

The St. Charles Water and Sewer Authority, Lee County, Virginia, will receive bids on the following principal items of work (water distribution system and wastewater disposal system) until two (2) o'clock P. M., EST, October 22, 1968, at the United Mine Workers of America meeting hall in St. Charles, Virginia, at which time and place bids will be publicly opened and read aloud:

Division I - 12" sewer pipe, 4,846 LF; 10" sewer pipe, 9,958 LF; 8" sewer pipe, 23,171 LF; 6" sewer pipe, 12,300 LF; 6" force main, 930 LF; Manholes - 196 Ea.

Division II - 6" water pipe - 38,035 LF; 4" water pipe - 26,990 LF; 2" water pipe - 17,880 LF; ¾" service pipe - 11,250 LF; Service connections - 340 Ea.

Division III - Booster Station; 100,000 gallon reservoir; 180,000 GPD wastewater treatment plant; Wastewater Lift Station.

Also included are related items such as pavement, rock excavation, valves, fire hydrants, fittings, railroad and highway crossings, crushed stone, etc.

Contract documents, plans and specifications are on file at the F. W. Dodge Co. in Knoxville, Tennessee, Nashville, Tenn., Lexington, Ky.; Richmond, Virginia; and Charleston, W. Virginia and the office of A. E. Bost, Consulting Engineer, 2928 E. Magnolia Avenue, Knoxville, Tennessee, 37914.

Contract documents, plans and specifications may be obtained by depositing $100.00 for each set with A. E. Bost, Consulting Engineer.

Any unsuccessful bidder, upon returning such set within ten (10) days and in good condition, will be refunded his payment, and any non-bidder upon so returning such a set will be refunded $75.00.

The owner reserves the right to waive any informalities and to reject any or all bids.

Each bidder must deposit with his bid, security in the amount, form and subject to the conditions provided in the information for bidders.

Attention of bidders is particularly called to the requirements as to conditions of employment to be observed and minimum wage rates to be paid under the contract.

No bidder may withdraw his bid within ninety (90) days after the actual date of the opening thereof.

E. J. Lanningham
Chairman
Adv. No. 35-1t.

Give away - one black and one brown cute puppy. Mrs. Barkley, Green Hill, Dryden.
Adv. No. 35-1t.

THE proven carpet cleaner Blue Lustre is easy on the budget Restores forgotten colors. Rent electric shampooer $1. Penn. Hdwe. & Furn. Co.
Adv. No. 35-1t.

1968 Repossession Zig Zag Sewing Machine $25.00 full price. This amazing machine makes button holes, sews on buttons, darns, monograms, makes blind stitches, fancy designs, all without attachments. Assume only 5 payments of $5.00 each. This machine comes in a beautiful cabinet. For more information call 546-2640.
Adv. No. 28-TF.

FOR SALE — Mine Equipment, rubber tired. Motors and Cars. Curtis Huff, Telephone 546-2657.
Adv. No. 33-7t.-pd.

FOR SALE — A.K.C. Brittainy Spaniels, four months old. Dual champion blood lines. Contact William R. Eager, Box 574, Harlan, Ky., or phone 573-5359.
Adv. No. 33-3t.-pd.

FOR SALE — Cab-over camper for pickup truck, like new, sleeps four, only $650. Pickup truck already gone. Call 367-2681.
Adv. No. 30-TF.

LONG-TERM LOANS
FEDERAL LAND BANK LOANS
SHORT-TERM LOANS
Production Credit Loans. Money for your farm, farm home and farm family needs. You pay only simple interest for the actual time you use the money Call or visit us today. Farm Credit Office, Big Stone Gap, Va. O. F. Stickley, Mrg., Telephone 523-1341.
Adv. No. 1-TF.

FOR HIRE — Bulldozer, Hillift loader and air compressor. Call or see Orville Kelly, Ben Hur Phone Jonesville 346-2154.
Adv. No. 46-tf

No Hunting, No Trespassing Signs For Sale at Powell Valley News, Phone 546-1210, Pennington Gap.
Adv. No 37-TF

IF YOU NEED COAL AND WOOD — Call 546-1953. Also general hauling. Daniel Cox and Son.
Adv. No. 10-TF.

PLUMBING Supplies and Service. Call 546-1225 or 546-2688.
Adv. No. 3-TF.

Registered Hereford bulls for sale, 2 year old and yearlings. Also some registered Hereford heifers. See Robert S. Orr, Road No. 642, Dryden, Va., or phone 546-1611.
Adv. No. 16-TF.

MONUMENTS and MARKERS — Stones of any size or design Cemetery Lettering. All work guaranteed. Buy from us and save Hyden Monument Works Rt. 2, Pennington Gap at Woodway.
Adv. No. 24-TF.

Livingston Chapel

Marie Minor is visiting friends at Knoxville for a few days.

Mrs. Ben Burke is improving at her home after a recent illness.

Mr. and Mrs E R. Livingston, Mr. and Mrs. George Livingston and Belinda of Dayton visited Mr. and Mrs Everette Livingston of Dryden on Sunday.

Sunday guests of Mr. and Mrs. Elmer Newberry were Mrs. Flora Lockhart, Mr and Mrs Clifford Carrol of Jonesville, Clara Etta Newberry and Kenneth Cox of Kingsport, Massie Willis of Indiana and Martin Miles

Mr and Mrs Henry Lambert visited Mr. and Mrs Carl Welch recently.

Clean Air To Be Topic For Essay

"Clean Air" will be the topic for the 22nd Wildlife Essay Contest, according to Game Commission Field Educational Services Coordinator Stuart O. Newman, who supervises the contest. The Virginia Commission of Game and Inland Fisheries and the Virginia Division of the Izaak Walton League of America are co-sponsors of the contest which makes some $3,000 in prize money available to Virginia school children in grades 5 through 12. A record total of 20,004 essays were entered last year on the theme "Water Pollution."

The contest officially opens September 9 and any Virginia school may enter A school must be officially entered before student essays can be accepted Packets of reference materials and contest information are supplied free to participating schools. Student will be competing for prizes ranging from $5 "honorable mention" to $50.00 "best in grade" awards. High school seniors are also eligible for an $800 college scolarship.

Essays are not to exceed 750 words. Entries are judged on the basis of originality, effort, grammar, expression and grasp of the subject. The Virginia Resource-Use Education Council and the Resource-Use Education Committee of the Virginia Academy of Science endorse the contest.

"Air Pollution may become a serious threat to health, especially for our younger generation, if ways cannot be found to reverse current trends," Newman said. It has been proven that plants are dying in some areas as a result of polluted air and some wildlife forms are undoubtedly affected also

"A lot of things are like a hang nail they don't bother you until you discover they exist."

Lee - Ford, Inc.
"We Service What We Sell"
Lee-Ford Is Again
Number 1
New Car and Truck and Used Vehicle Sales In Lee County
Right Now At Lee-Ford, New Car Prices Are At Rock-Bottom. Our Used Car Prices Are At An All-Time Low
Come See For Yourself - - - - You Can Save Hundreds Of Dollars By Trading With Lee-Ford
New '68 F-350 Long Wheel Base V-8, 1-Ton, Dual Wheel Truck, Only $2695.
New Ford ½ Ton Trucks, Long Wheel Base, Wide Beds - From $2100.00 Up.
New Rangers As Low As $2395 and Up.
67 Ford Custom 500 2-Door, 6 Cylinder, Standard Shift, One Local Owner, Mr. Morris Fannon.
66 Ford Custom 500 With Air, Only $1595.00.
65 Chevrolet Impala 2-Door Hardtop, One Owner, Jack Smith.
64 Ford Galaxie, Red and White, V-8, Extra Nice.
66 Chevrolet ½ Ton, One Owner.
63 Ford ½ Ton, One Owner.
62 F-600 2 Ton, A Nice Truck.
66 Fairlane 4-Door, V-8, Automatic.
66 Falcon 4-Door, 6 Cylinder, Automatic.
64 Falcon 4-Door, V-8, Automatic.
64 Galaxie 4-Door, V-8, Owned By Arthur Burchette.
65 Pontiac GTO.
64 Volkswagen.
61 Volkswagen.
67 X-L Ford Hardtop, Air.
67 Ford Fairlane GT, All Extras.
67 Ford Convertible, Extra Nice.
66 Scout, One Owner, Sonny Thompson.
63 Buick Convertible.
61 Buick Convertible.
63 Ford Country Squire, 9 Passenger.
63 Rambler Wagon, 4-Door.
64 Plymouth 2-Door, Hardtop, V-8, 3-Speed.
LEE-FORD, INC.
Dealer License No. 1548
PENNINGTON GAP, VA.

REPOSSESSIONS

Motorola Color TV - New Guarantee

Westinghouse Portable TV

Bedroom Suite - Living Room Suite

Breakfast Set - Maytag Washer

Kitchen Cabinet - Warm Morning Stove

Pick Up Payments On Some Or Will Sell Each Item Separate

Creech Tire and Supply Co.

Phone 546-1341 Pennington Gap, Va.

On Display This Week At The Lee County Fair

Ford Tractors and Haying Equipment

TOTALLY NEW

3-4 plow power

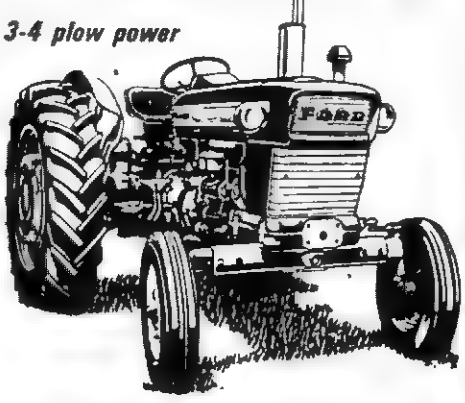

You Are Always Welcome At Our Headquarters Located Two Miles West Of Jonesville

Lee Tractor & Implement Co.

Jonesville Phone 346-3022

PENNINGTON GAP

Mr. and Mrs. Harold Hurst, of Harlan have had as a recent guest their daughter, Mrs. Gor (Becky Sue) Ayers, and Kimberley and Bobby, of Florida. On their return home they were accompanied by her twin sister, Mrs. Jack (Mary Lou) Coldiron, and daughters, Janet and Jackie of Harlan.

Mrs. Kittye Sword, spend last Sunday with Mrs. Mollie Cox. In the afternoon they accompanied Mr. and Mrs. Clyde Cox, to the Sugar Run Community where they visited with Misses Mae and Eda Russell.

Harry Pugh and Gena, and Eddie Spartman visited with Mrs. Rebecca Pugh, Friday night and Saturday.

Mrs. Edna Bailey and Corolyn, Mr and Mrs. J .H. Blevins and daughters, Lynn and Amy Gail of Willowick, Ohio visited last week with Mr. and Mrs. C. A. Handy, Mr. and Mrs. H. E. Durham and Mrs. Sue Collins and Sandra in High Point, N. C.

The Christian Service Guild met Tuesday evening at the home of Mrs. Edna Bailey on Oakwood Avenue. Mrs. Luke Jones gave the program. Seven members were present.

Mr. and Mrs. R. E. Orr and children visited recently in Blacksburg with Miss Richelleu Orr.

Mrs. Martha Cox and daughters, Mary Alice and Carolyn and Glenn Cox of Dayton spent the weekend here with his mother, Mrs. Harve Cox.

Mrs Alice Carter spent Sunday and Monday in Cawood, Ky., with her daughter, Mrs Ruth Hubbard and family

Mrs. A. D. Rogers visited with Mrs. Oscar Farley Monday.

Miss Debbie Stapleton returned home from Blacksburg after a few days vacation.

Mr. and Mrs. J. H. Blevins and daughters, Lynn and Amy Gail and his mother, Mrs. Myrtle Blevins visited Sunday night and Monday with Mr. and Mrs. Roscoe Johnston in Kingsport.

Mrs. Ora E. Barnes and daughters from Kingsport were visiting with friends here Monday.

A. L. Livesay made a business trip to Gate City one day last week.

Mrs. Edna Bailey and Carolyn had the following for dinner on Sunday, her mother, Mrs. S. C. Perry, Mr. and Mrs. J. H. Blevins, Lynn and Amy Gail, Willowick, Ohio, Mr. and Mrs. Wayne Bailey, Steven and Kay and Roger Bailey, Lexington, Ky., Mr. and Mrs. Willie Bailey and Tony.

Miss Richilleu Orr was visiting with the R. E. Orrs over the weekend.

Mr. and Mrs. Riley Taylor were here over the weekend from Richmond, Va.

Mr. and Mrs. George P. Harber, Jr., and family have returned to their home in Oklohoma City, Okla., after a two weeks visit with his parents, Mr. and Mrs. Pet Harber and brother and family in Church Hill, Tenn.

Mr. and Mrs. George Harber and family, Mr. and Mrs. Jack Harber, Mrs. Carrie Baker, and Mrs. Rebecca Thomas were dinner guests Sunday of Mr. and Mrs. Pet Harber.

BLACKWATER

Mrs. J. D. Watson and daughter, Carol who have been a guest of her parents, Mr. and Mrs. A. O. Robinette for the past week returned to their home in California by plane Sunday.

Mr. Stephen Hickam spent last week in Kingsport as a guest of his sister, Mrs. Hayes Osborne and Mr. Osborne.

Mr. and Mrs. Ralph Robinette and Pat and Miss Bertha Robinette spent Sunday sight-seeing in the Smokies.

Mrs. Bea Penley of Jonesville spent two days as a business visitor in Blackwater last week.

Mrs. J. R. Hickam and Sallie had as visitors the past week Miss Emma Tomlinson of Pennington Gap and Miss Mary and Miss Virginia McNiel of Pennington Gap and Occoonia, Va. They also have been visiting them, Mr. and Mrs. J. Ross Hickam of Nashville, Tenn.

Mr. and Mrs. Tommy Snodgrass and daughters who have been the guest of her parents, Mr. and Mrs. Lloyd Willis and his mother, Mrs. Patty Snodgrass of Gate City for a few weeks returned to their home in Alabama last week.

Mrs. D. B. Bew of Richmond, Va., who has been visiting her mother, Mrs. J. R. Hickam returned home last week. She stopped off in Bristol for a few days visit with Mrs Garland Fortner and other relatives.. Also Mrs. Mary Couk returned to her home in St Paul. She is employed in the Russell County School System at Dante, Va.

J. Ross Hickam is a business visitor in Bristol, Tenn., this week.

Mr. and Mrs. Lewis Roop of Kingsport were weekend visitors of his parents, Mr. and Mrs. Roy Roop and Wilkie.

DOT COMMUNITY

Mrs. S. E. Holt, Mrs. J. H. Smith, Cindy and Lynn and Rebecca Yeary were in Knoxville over the weekend to attend the graduation of Eugene Harmon from U.T. Eugene is the son of Mr. and Mrs. Milton Harmon of Knoxville and the grandson of Mrs. Holt.

Mrs. Vernon Reese and grandson, Junior spent the weekend in Stickleyville with Mrs. Reese's mother, Mrs. Malvira Lawson.

Mrs. Mary Smith left Sunday to take nurse training at Cumberland, Ky.

Mr. and Mrs. Lenard Woods Connie and Ting of Anderson, Ind., are here for a weeks vacation with Mr. and Mrs. John Harless of Stickleyville and Mr. and Mrs. Joe Hobbs and children.

Mr. and Mrs. Harless Thomas of Kingsport were visiting over the weekend with Mr. and Mrs. Frank Moore and C. W.

The Christian Women's Fellowship met at the home of Mrs. Jim Shelburne on Thursday night. The program was given by Mrs. Dave Gilbert and Mrs. Shelburne was in charge of the worship.

We wish to welcome Mrs. Bertha Dotson of Kemmer Gem to our community Mrs. Dotson will be residing with Cindy and Lynn Smith while their mother is away at nursing school.

Why The Christian Science Monitor recommends you read your local newspaper

Your local newspaper keeps you informed of what's happening in your area — community events, public meetings, stories about people in your vicinity. These you can't — and shouldn't — do without.

HOW THE MONITOR COMPLEMENTS YOUR LOCAL PAPER

The Monitor specializes in analyzing and interpreting national and world news . . . with exclusive dispatches from one of the largest news bureaus in the nation's capital and from Monitor news experts in 40 overseas countries and all 50 states.

TRY THE MONITOR — IT'S A PAPER THE WHOLE FAMILY WILL ENJOY

The Christian Science Monitor
One Norway Street
Boston, Massachusetts, U.S.A. 02115

Please start my Monitor subscription for the period checked below. I enclose $_____ (U.S. funds).

☐ 1 YEAR $24 ☐ 6 months $12
☐ 3 months $8

Name_____
Street_____
City_____
State_____ ZIP Code_____

P8-17

HS Education Available Under GI Bill

Both Vietnam and Cold War veterans can receive GI Bill educational help at the high school level to prepare themselves to meet college entrance requirments without reducing their eligibility for college study under the Veterans Administration program. This benefit was provided in Public Law 90-77, effective October 1, 1967.

Single veterans can receive $130 per month while attending full time programs at either high school or preparatory school level under the higher rates authorized by the recent law. Veterans with one dependent receives $155, and those with two dependents gets $175 per month and $10 more per month for each additional child.

Eligibility for GI Bill education requires at least 181 days of military service with part of it after January 31, 1955. One month of VA educational assistance is authorized for each month of service up to a limit of 36 months.

The new law has the effect of raising this limit for the educationally disadvantaged. They can receive the payments while taking the courses they need for college entrance without affecting their basic eligibility. The new benefit applies to those veterans who have not received a high school diploma or its equivalent at the time of discharge from active duty, and those who need additional secondary school training, either refresher courses or deficiency courses, to qualify for admission to an appropriate educational institution. Eligible veterans who took precollege training under the GI Bill between June 1, 1966, and October 1, 1967, may have their original eligibility for college training restored.

HOME - SWEET - HOME

Do You Miss Your Friends, Neighbors, and Relatives Who Have Moved From This Area ? ?

It is no secret our people have been forced to leave this area in great numbers to earn a living elsewhere. But it is hard to convince industries of something we all know is true. We think most of our people still call Southwest Virginia home and would return for jobs. We are asking you to help us find these people.

The Lee, Norton, Wise, Scott Regional Planning and Economic Development Commission (LENOWISCO) is interested in finding out how many Southwest Virginians would be willing to return for new industrial jobs.

Please list below persons you may know, who might return for a good local job opportunity. If you have moved from Southwest Virginia and are reading this give your own name. These names will be placed on permanent file and will be made available to any industry we can interest in locating in the Lee, Norton, Wise, Scott (LENOWISCO) area.

Name .....

Address .....

.....

Job or Best Skill .....

Name .....

Address .....

.....

Job or Best Skill .....

Cut Out and Mail To:

LENOWISCO
Post Office Box 627
Big Stone Gap, Va. 24219

LABOR DAY

Monday, September 2

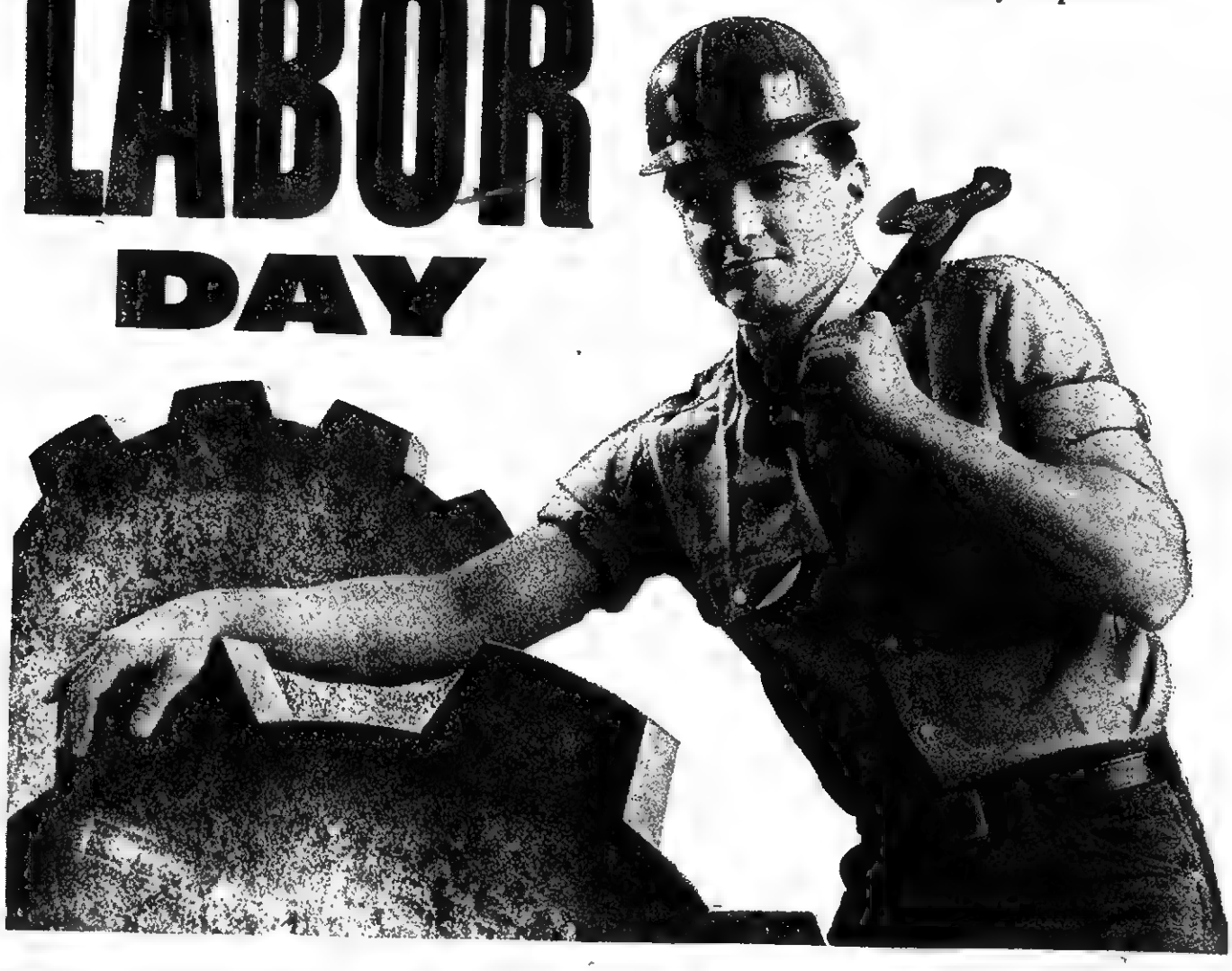

DEATHS and FUNERALS

JAMES E. HAYNES

James Eugene (Gene) Haynes, 55, of Pennington Gap, died Saturday, August 24 in the Veterans Hospital at Johnson City, Tenn.

He was a native of Pennington Gap and a retired soft-drink firm employe, a veteran of World War II.

Surviving are his wife, Mrs. Pauline Haynes; four sons, James E. Haynes, Jr., Ft. Bliss, Texas, and Sammy Haynes, Michael Haynes, and Johnny Haynes, all of Pennington Gap; two daughters, Mrs. Janet Anderson, Morristown, Tenn., and Miss Marsha Haynes, Pennington Gap; two brothers, Paschal Haynes, Pennington Gap, and Roy Haynes, Glendale, Ariz.; and three sisters, Mrs. Leva Brooks, and Mrs. Edna Whittaker, both of Knoxville, and Mrs. Lillian Terry, Pennington Gap.

Funeral services were held Monday afternoon at the Sturgill Funeral Home Chapel with the Rev. William F. Cress officiating. Burial was in Lee Memorial Park. Sturgill Funeral Home in charge of arrangements.

MRS. ELLA MAE REYNOLDS

Mrs. Ella Mae Reynolds, 67, of Pennington Gap died Saturday, August 24, in a Marion Va., hospital after a long illness.

She was a lifelong resident of Lee County and a member of the Corinth Baptist Church, Ben Hur, Va.

Survivors include her husband, T. A. Reynolds, Pennington Gap; four daughters, Mrs. Vance Russell, Decatur, Ill., Mrs. Ben Coffman, New Lebanon, Ohio, Mrs. D. B. Lamarr, Brookneal, Va., and Mrs. Charles Mables, Elmhurst, Ill.; four sisters, Mrs. J. D. Wilburn, Bristol, Virginia, Mrs. J. H. Reynolds, Mrs. Mack Gilliam and Mrs. Harold Cooney, all of Pennington Gap; 15 grandchildren; and three great-grandchildren.

Funeral services were held Tuesday afternoon in the Sturgill Funeral Home Chapel with the Rev. Clinton Greene officiating. Burial was in the family cemetery. Sturgill Funeral Home in charge of arrangements.

ROY H. COMBS

Roy Hobart Combs, 71, of Jonesville, died early Sunday, August 25 at his home.

He was a lifelong resident of Lee County and a retired farmer. He was a member of McConnell Chapel Church.

Survivors include his wife, Mrs. Martha Combs, Jonesville; two sons, Hobart Combs, Jonesville, and Sam Combs, Rockville, Md.; two daughters, Mrs. Lorine Yeary, and Mrs. Catherine Smith, both of Silver Springs, Md.; one brother, Tip Combs of Maryland; and three sisters, Mrs. Hazel Kinser, Jonesville, Mrs. Ollie Wilder, Huntingtown, Md., and Mrs. Mary Johnson, Sneedville, Tenn.

Funeral services were held Tuesday afternoon at the Davidson Funeral Home Chapel with the Rev. James B. Yeary and the Rev. Bill Cross officiating. Davidson Funeral Home in charge of arrangements.

GEORGE ELY

George N. Ely, 63, of the Hagan Community, Jonesville, Va., died Saturday morning in a Lee General Hospital.

He was a lifelong resident of Lee County.

Survivors include two brothers, Oscar Ely, Germantown, Md., and Bascom Ely, Michigan; and one sister, Mrs. Willie Quinn, Nashville, Tenn.

Funeral services were held Monday afternoon at the Davidson Funeral Home Chapel with the Rev. A. M. Alder officiating. Burial was in Ingle Cemetery. Davidson Funeral Home in charge of arrangements.

HAROLD DINSMORE

Harold Dinsmore, 22, of Keokee, died in Dayton, Ohio Sunday, August 25, following a short illness.

He was the son of Mr. and Mrs. Eugene Dinsmore, Keokee, an assemblyman for the Scriber Manufacturing Co., a U. S. Navy veteran and a member of the Pentecostal Church of God here.

Survivors, in additon to his parents, include a brother, Kenneth Wayne Dinsmore, Keokee; two sisters, Miss Olga Dinsmore and Miss Dora Lynn Dinsmore, both of Keokee; a grandfather, Pete Dinsmore, Keokee; and a grandmother, Mrs. Eula Seriel, Tampa, Fla.

Funeral services were held Wednesday afternoon at the Rawhide Missionary Baptist Church with the Rev. Cecil Evans officiating. Burial was in Edens Cemetery, Keokee.

CHARLES (MACK) BLEDSOE

Charles MacArthur Bledsoe, 25, of 500 Ford Road, Hampton, Va., died last Saturday in Dixie Hospital after a long illness.

Born in Lee County, he had resided on the Reninsula five years. Mrs. Bledsoe was employed as a shipfitter in the Newport News Shipbuilding and Dry Dock Co.

Survivors include his widow, Mrs. Linda Lucille Bledsoe; a daughter, Donna Lynn Bledsoe at home; his mother, Firreli Bledsoe of Newport News; a brother, Donald Bledsoe serving with the Army; and a sister, Mrs. Danny Stacey of Appalachia, Va.

Funeral services were conducted at 1:30 p. m. Wednesday in the R. Hayden Smith Funeral Home Chapel at Hampton, Va., with the Rev. James S. Smith, pastor of the Church of God officiating. Burial followed with full military honors in the Hampton National Cemetery.

HARVEY A. WELCH

Harvey A. Welch, 69 of Rose Hill, died at Holston Valley Community Hospital, Kingsport, Sunday, August 25, after a lingering illness.

Surviving are his wife, Hassie Welch, Rose Hill; one niece, Mrs. Edith Cosby, Rose Hill; one sister, Mrs. Gertrude Bartley, Rose Hill.

Funeral services were held Wednesday, August 28 at the Beech Groove Baptist Church with the Rev. Tip Parkey, Rev. Dee Owens and Rev. Jr. Collins officiating. Burial was in Welch Cemetery, Rose Hill. Davidson Funeral Home in charge of arrangements.

MRS. LEONA MARTIN

Mrs. Leona Martin, 58, of Williansport, Ind., formely of Rose Hill, died in Williamsport, Ind., Friday, August 23, after several weeks of illness.

Surviving are one son, Roger Martin, Williamsport, Ind; two grandchildren.

Funeral services were held Monday afternoon at the Davidson Funeral Home Chapel with the Rev. Billy Davenport officating. Burial was in Cedar Hill Cemetery. Davidson Funeral Home in charge of arrangements.

CARD OF THANKS

We would like to express our deepest gratitude to all our friends and neighbors for their many deeds of thoughtfullness and words of sympathy during the death of our son, Gary Lynn Jessee.

We are especially appreciative of the floral tributes, the services of the ministers, the Rev. Ross Terry and the Rev. Clinton Greene, the First Baptist Church of St. Charles and Province Funeral Home. Also all who assisted in any way with the funeral and burial rites.

The Jessee Family

Ewing Equipment Company
Ewing, Va.
For
Forage Harvesters

Cave Springs Community News

The Cave Springs Community Club had a square dance and cake walk August 10 at Dryden High School gym.

A large crowd attended. String music was furnished by the Stone Mountain Boys, composed of Buddy Peters, Paul Early, Truman Stidham and Eddie Blair.

Green Orr called the square dance. Everyone had an enjoyable evening. The proceeds will go for the purpose of erecting a building for the Poor Valley Community.

Merrel Middleton is in the hospital due to an accident.

Bennie Shuler of Noblesville, Ind., has been seriously ill due to an operation, but is reported better now.

Bill McFarland is very ill in Lee General Hospital.

Herbert H. Browning of St. Louis, Mo., has been visiting his sisters, Nancy Copenhaver and Alma Boatwright.

Mr. and Mrs. Bennie Shuler are visiting their parents, Mr. and Mrs. Philip Shuler and Rebecca Ely.

Dr. and Mrs. Ben H. Hines and children had a cook-out supper with Alma Boatwright last Thursday.

Minnie Hays, Nannie Bell Matney and Clara Caudill were visiting the Otis Shuler family this week.

The Jimmy Shuler family was visiting the Rebecca Ely home this week while Bennie Shuler was there.

The Ruritan Club of Dryden had an ice cream supper and cake walk at Dryden High School on August 17. A large crowd attended.

Cave Springs Community Club Meets

The August meeting was held at the home of Philip Shuler on August 19. New officers were elected, as follow:

President, Roger Blevins, vice president, Reba Warner; secretary, Linda Hays; treasurer, Lola Fannon; reporter, Carrie Ely and Otis Shuler.

At the meeting several business matters were discussed, one being what we would enter at the fair and selecting someone for the beauty contest.

Refreshments were served - cool aid and potato chips by the hostesses, Kathy, Tressa and Della Ely.

Further building of the roadside stand at Cave Springs Park entrance was discussed. Hopes are to build soon, for the purpose of raising money to help build a recreational building for the community and have their meetings.

OUR
WANT ADS
GET RESULTS

Classified Ads

See other classifieds On Page Three

Drapes Galore at Surgener's Stores in St. Charles and Chevrolet, Ky., and more bales of drapes to open.
Adv. No. 35-2t.

FOR SALE — Registered Polled Hereford Bulls, one yearling; one 18 months old. Mrs. A. J. Stacy, Phone 546-1540.
Adv. No. 35-TF.

Registered Hereford bulls for sale - two year olds and 17 months, Colorado Domino breeding. Farm three miles west of Pattonsville on Rt. 604. See G. Q. Horton, Phone 546-1712, Pennington Gap, Va.
Adv. No. 35-TF.

A HABIT — Efficiency is a habit at Sturgill Funeral Home. A conveniently arranged establishment with modern facilities, well-trained personnel, and adequate motor equipment, promote efficiency in every phase of our service.

Completely Air Conditioned
For Your Comfort

TELEPHONE 546-1121

A Good Start Is A Headstart

By Charles A. Cox

(Ed. Note: Mr. Cox is the Director of the Federal Aid To Education Program here in Lee County.)

The time has come to seek a new direction in preschool education. In the past few years, the need for change has been voiced by many people, including headstart programs as well as formal kindergarten schools. Throughout the nation questions have been raised about the adequacy of the education now being offered to young children.

In the last two decades, many insights have been gained about the development of children in their early years. Much is known about the impact of early experiences upon the emotional and intellectual life of the child. Educators throughout the land are turning their attenion toward helping the young child make his first big steps successful ones.

Through the cooperative efforts of OEO and the Lee County Schools, there is an effort to meet this challenge. Through the fourteen Head Start Centers and the proposed Kindergarten Programs every preschool child in Lee County may have the opportunity to enroll in a preschool program.

It is the objectives of these programs to provide the kind of environment and varied experiences that will enable the child to:

(1) Make a successful break from the home.

(2) Learn to be with other children.

(3) Become familiar with other groups outside the home.

(4) Develop an interest and joy in reading

(5) Encourage self expression.

(6) Explore the world around him.

(7) Develop creative experiences through art, music and play.

(8) Learn self-responsibility.

The efforts set forth in the preschool program for Lee County Schools are directed toward these objectives.

The Head Start and Kindergarten teachers and aides will have an inservice program beginning September 2 through September 6. During this time the directors, teachers, social workers, and aides will hear psychologists, doctors, dentists, the Head Start nurse and curriculum specialist discuss and demonstrate the latest knowledge, techniques, and equipment pertaining to the growth and development of the preschool child. September 9-13 will be devoted to home visitation and registration of children who have not previously registered. All Head Start and Kindergarten programs will begin September 16 at 9:00 a. m.

If parents have not been contacted by September 15, concerning the registration, please contact Lee County Community Action, Inc., telephone 346-1447 or Lee County Schools, telephone 346-2121.

Highway Revenue Falls Below Estimates

Income from State sources for Virginia's highway program fell $2.3 million below estimates during the fiscal year which ended June 30, primarily because the 2 per cent motor vehicle sales and tax did not produce as much revence as expected.

The net deflit would have been larger except for the fact that income from the seven cents a gallon State tax on gasoline exceeded estimates by approximately $3.3 million.

Total income from the sales and use tax, enacted by the 1966 General Assembly to help finance a nine-year highway improvement program, amounted to $21,087, 000, or 18.9 per cent under the estimate of $26 million.

The gasoline tax, traditionally the largest single State source of road-building revenue, produced $129,469,000, topping the estimated $126.3 million by 2.5 per cent.

It was the second successive year in which highway income had fallen below estimates chiefly because the sales and use tax, with which the State had no prior experience, didn't yield as much money as anticipated.

In 1966-67, the year-end deficit amounted to $7.9 million, half of which was covered by the State Highway Commission before it made allocations for 1968-69. The original $7.9 million deficit was further reduced by savings in the maintenance budget and unspent balances from other State agencies which rely partly or in full on road-use taxes for support.

Thus, the present deficit, including the $2.3 million resulting from the fiscal year just ended, amounts to $5.6 million.

The amount will have to be repaid by the Commission before it makes future allocations to the various highway systems, reducing the sum that will be available for construction projects.

In another step toward adjustment, the amount estimated to be available from the motor vehicle sales and use tax during 1968-69 has been reduced to $21 million.

Net revenue from all State gram last year totaled $198.9 million. The principal sources, besides the gasoline and sales and use taxes, are the motor vehicle license, title registration and operators' permit fees.

In addition, Virginia received $125.2 million in federal funds during the past year, the bulk of which was earmarked for interstate construction projects.

About One-Third Of TW High School Attend Summer School

Summer school at Thomas Walker ended August 2, for 97 students.

This is the second year that summer school has been conducted at Thomas Walker and if the enrollment continues to increase it seems that year around school may come sooner in our area than many people want. The enrollment during the regular school year was 312. About ⅓ of the student body chose to go to summer school.

Time was when most of the students enrolled in summer school chose only the subjects he had failed or to take a class to dodge a particular teacher in some subject area. This is no longer true. Of the 97 students enrolled, 66 of these were taking new subjects for the first time. Thirty-one students repeated subjects they had failed.

Many people wonder why a good student wants to attend summer school. There are several reasons. Perhaps the most important to these students is college enrollment

Many of our better colleges are requiring a college board score of 950 to 1000 befoe they will let these young students enter. So the wider range of their knowledge the better they score on these tests. Perhaps the best reason is getting prepared to enter college from the standpoint of academic units. As you know the State Board of Education requires five years of English, three years of History, two units of Math, two units of Science, and three units of Health and Physical Education. This is a total of fifteen units required out of the twenty-three units for graduation. So in order for these students to pick up some extra classes to prepare them better for college it is almost essential that they attend summer school to get the subjects they want.

Our better colleges and universities are requiring two years of foreign language, and some three. Most all of them require plane geometry and Algebra II, or a student must take a remedial math these without credit and it is very expensive at the going college rates. So the more of these that can be gotten in our public schools, the better for the student and the less expensive for the parents.

Let's take for an example a student who wants to be a doctor, an accountant, or a engineer. He would have to take the five English, three history, three health and physical education, two math, and two science. Now he needs in any of these fields all the math he can get which would total five or six units, depending on the offering of the school. If he is in the field of science he needs, in addition to the required science, chemistry, biology, and physics, plus at least two years of a foreign language. So you see many of our high school graduates may finish their high school with thirty or above units

At Thomas Walker this summer the following classes were offered: English 8 through English 12, General Science, Biology, World History, U. S History, U. S. Government, Typing I, General Mathmatics, Algebra I and Algebra II

There were eight staff members each teaching in their major field, with a pupil-teacher ratio of 1 - 12. Summer school was an enjoyable experience, with small classes, and a lot of individual help.

It is recommend that all Lee County students give serious consideration to attending summer school

Rehabilitation Of Disabled Americans Is Goal Of Agency

Virginia's commissioner of vocational rehabilitation, Don W. Russell, today praised the projected national public service campaign by The Advertising Council aimed at promoting the services of vocational rehabilitation agencies. Ultimate goal of the new campaign, set to break nationally in October, is rehabilitation of all disabled Americans.

The Advertising Council will conduct the campaign for the U. S. Department of Health, Education, and Welfare. Print space and broadcasting time will be contributed by participating newspapers, magazines, transit advertising companies, corporate journals, and radio and television stations and networks.

Russell stated that: "One of the problems pinpointed by the Governor's Study Commission on Vocational Rehabilitation in its interim report of last January is the lack of public understanding regarding the services available to the disabled by the Virginia Department of Vocational Rehabilitation.

"The Advertising Council campaign, by its use of the mass media, will have three objectives (1) to educate the public that the disabled can be rehabilitated and to overcome prejudices against the disabled, (2) to explain to community leaders how they can help and to persuade them to help; and (3) to inform the disabled and their families as to how they can apply for rehabilitation assistance."

Miss Mary E. Switzer, administrator, Social and Rehabilitation Service (HEW), Washington, has said: "I am tremendously enthusiastic about the prospects of this forthcoming campaign, and I know that The Advertising Council and Warwick and Legler, Inc., New York, the volunteer advertising agency for the campaign, will render an invaluable public service in helping the people of this country to better understand and cope with disability."

According to U. S. government figures, there are some 3.7 million disabled men and women in this country who could be rehabilitated into employment. Each year about 500,000 people, who are victims of accidents or serious illnesses or who were born with physical or mental defects, enter this backlog of disabled unemployed.

Virginia's Department of Vocational Rehabilitation estimates that more than 100,000 citizens of the Commonwealth are in need of vocational rehabilitation and that an additional 15,000 become disabled annually. The Governor's Study Commission on Vocational Rehabilitation is due to issue its final report to Governor Mills E. Godwin, Jr., in the near future. Indications are that the department's estimate of Virginia's disabled will be found much too low.

The Advertising Council is the non-profit organization through which American business, advertising, and the communications industries contribute their skills and resources to promote voluntary citizen actions in solving national problems.

PENNINGTON GAP

Mr. and Mrs. George Harber and family, Mr. and Mrs. Jr. Sprinkle, Mrs. Carrie Baker, Mrs. Rebecca Thomas and Mrs. Glen Carter had a watermelon feast last Tuesday night at the home of Mr. and Mrs. Pet Harber.

OFFICE SUPPLIES

CALL US AT 546-1310

USE THIS HANDY CHECK LIST
FOR ORDERING OFFICE SUPPLIES
PROMPT DELIVERY SERVICE

No._____ File Folders (letter and legal)
No._____ Ball Point Photocopy Pens
No._____ Pencils (Assorted Colors)
No._____ Adding Machine Ribbons
No._____ Rubber Cement Thinner
No._____ Black Ink (Permanent)
No._____ Adding Machine Paper
No._____ Acco Binder Fasteners
No._____ Brass Paper Fasteners
No._____ Celluloid Index Tabs
No._____ File Guides (A - Z)
No._____ Mimeograph Stencil
No._____ Typewriter Ribbons
No._____ Ledger A-Z Indexes
No._____ Typewriter Erasers
No._____ Mimeograph Paper
No._____ File Folder Labels
No._____ Typewriter Paper
No._____ Ball Point Pencils
No._____ Pencil Sharpeners
No._____ Marking Crayons
No._____ Mimeograph Ink
No._____ Lettering Guides
No._____ Rubber Cement
No._____ Paper Punches
No._____ Ledger Binders
No._____ Stamp Pad Ink
No._____ Register Forms
No._____ Dating Stamps
No._____ Magic Markers
No._____ Carter's Paste
No._____ Receipt Books
No._____ Carbon Paper
No._____ Rubber Bands
No._____ Ledger Sheets
No._____ Listo Markers
No._____ Paper Clips
No._____ Sales Books
No._____ Stamp Pads
No._____ Listo Leads
No._____ Clipboards
No._____ Arch Files
No._____ Day Books
No._____ Envelopes
No._____ India Ink
No._____ Staplers
No._____ Staples

Powell Valley Printing Company

We Have The Bargains In New Cars and We Have Plenty To Pick From, Two and Four Door Sedans, Hardtops, Air Conditioning and Other Extras. Come In and See Them and Listen To Our Prices. We Are The Most Volume-Wise Dealer In Lee County Even Though We Have Failed To Count Our Junk Sales

Come In Now and See Paul and The Other Boys For The "Dream Deal" Of Your Life

We Appreciate The Wonderful Business and Support The People Of This Area Have Given Us

68 Ford ½ Ton Ranger V-8, All Customized, One Owner, Like New, $2,795.

67 Ford One Ton Truck, F350, $2,995.00.

66 Plymouth Fury II, 4-Door V-8, Automatic, $1,695.00.

66 Valiant 4-Door, 6 Cylinder, Automatic, V200, $1,895.00.

66 Chevrolet 4-Door, V-8, Automatic, Power, $1,995.00.

66 Chevrolet SS Convertible, 4-Speed, 396, $2,195.00.

65 Chevrolet Biscayne, 2-Door, 6 Cylinder, Straight Drive, $1,395.00.

ROLLER MOTOR CO.

PHONE 546-1121 DEALER LICENSE NO. 978 PENNINGTON GAP

65 Pontiac Catalina, 2-Door Hardtop, 8 Cylinder, Automatic, Power, $1,695.00.

65 Dodge Polara, 4-Door, V-8, Automatic, Air, One Owner, $1,395.00.

64 Ford Galaxie 500, 4-Door, Hardtop, Automatic, V-8, Like New, $1,395.00.

64 Ford Custom, 4-Door Sedan, Automatic, V-8, Power, $1,395.00.

64 Valiant 6 Cylinder, Automatic, Clean, $995.00.

64 Plymouth, 6 Cylinder, 4-Door Sedan, Air, Straight Drive, $995.00.

64 Dodge ¾ Ton, 4-Speed, 4 by 4 Drive, V-8, $1,395.00.

64 Chevy II, 4-Door, 6 Cylinder, Straight Drive.

63 Ford Galaxie, 500, 2-Door Sedan, Straight Drive, V-8, $1,095.00.

63 Renault 4-Door Sedan, $395.00.

64 Chevy II, 4-Door Sedan.

62 Plymouth V-8, Straight Drive, Station Wagon, $895.00.

62 Olds Convertible, F85, Automatic, Power, $795.00.

62 Chrysler 4-Door, Automatic, Power, V-8, Locally Owned, $[illegible].00.

62 Ford Fairlane, V-8, Automatic, Clean, 895.00.

61 Ford Galaxie, Custom, 6 Cylinder, Automatic, 4-Door Sedan, $595.00.

61 Chevrolet Corvair Truck, ½ Ton, New Overhaul, $595.00.

58 GMC ½ Ton Pickup, 6 Cylinder, $395.00.

55 Chevrolet 1 Ton, Dual Wheel, 4-Speed, Cattle Racks, $595.00.

PENNINGTON GAP

Mrs. Arthur Burchette and daughter, Mrs. Jimmy Lewis, Jr., and son, Birmingham, Ala., visited Mr. and Mrs. Jimmy Smith and family in Christiansburg, last week.

Mr. and Mrs. Jimmy Lewis, Jr., and son Scott, Birmingham, Ala., are visiting her parents, Mr. and Mrs. Arthur Burchette and other relatives and friends this week.

Mark Ballard has returned to his home in Atlanta, Ga., after visiting two weeks with his brother, Arthur Ballard and family, in Jonesville.

Mrs. Seviine Dye and children, Timmy and Cathy of Dayton, Ohio visited on Saturday with her sister, Mrs. Larry Elliott and children.

Mrs. Nancy Bush of Big Stone Gap spent the weekend with E. H. Elliott, Mrs. Larry Elliott and children.

Jimmie Curry has returned to Glen Burnie, Md., where he has been employed as coach in Glen Burnie High School for several terms.

Miss Betty Smith will return to her regular teaching job on September 1st in Baltimore, Md., after spending summer months with her mother, Mrs. Joe Smith.

Mr. and Mrs. Coy Martin visited their son and wife, Mr and Mrs. David Martin in Bluefield, W. Va., over the past weekend.

Mr. and Mrs. B. L. Graham have returned home after a two weeks visit with relatives in Bluefield, W. Va.

Annabelle Anderson of Big Stone Gap and Minnie T. Kilbourne have been visiting the J. Fred Hughes family in Fredicksburg, Va., for the past two weeks.

(week of August 19)

Mr. and Mrs. Wayne Elliott and family from Narcross, Ga., and Mr. and Mrs. Otis Elliott and daughters from Glen Burnie, Md., visited last week with E. H. Elliott and Mrs. Larry Elliott and children.

Mrs. Jimmy Lewis, Jr., and son, Scott, Birmingham, Ala., came to Knoxville via plane last week and were met by her mother, Mrs. Arthur Burchette. After visiting with Mr. and Mrs. Neil Bowman and Dennie they came to Pennington for a two weeks visit. Jimmy Lewis will join his family next week after the end of the summer session at Sanford University where he is studying Pharmacautics.

Mr. and Mrs. Roy Rutherford, Onley, Va., visited friends and relatives last weekend.

Arthur Burchette, Mrs. Lelia Burchette and Mrs. Sallie Adams visited with relatives in Middlesboro and Cumberland Gap one day last week. Mrs. Adams visited her aunt, Mrs. Ollie Shufflebarger at Ruby's Rest Home.

WOODWAY

Mr. and Mrs. Frank Shoemaker had the privilege of having their entire family home last weekend. They were, Mr. and Mrs. James Shoemaker and family, Martinsville, Va.; Mr. and Mrs. Corbett Shoemaker and Mr. and Mrs. Mike Mooney and family, all of Kingsport; and Mr. and Mrs. David Shoemaker and son, Dryden.

Mrs. J. T. Denton was hostess Thursday evening in her home to the WMU group. The study for the evening centered around missionary work in Brazil. Twelve members were present. A household shower was given in the course of the evening for Miss Nancy Salley, bride-elect of Mr. Robert Anderson. The hostess served a delicious jellatin dessert, sandwiches and punch.

Mrs. Cora Turner, Harlan, visited here a few days with Mr. and Mrs. Pearl Gilbert.

Mr. and Mrs. Joe Napier and Steve, Mrs. J. M Napier, Karen Napier and Rebecca Callahan were in Kingsport Wednesday

Mrs. Bud Haynes was hostess in her home Tuesday evening for a household shower honoring Miss Nancy Salley. Many of the bride-to-be's friends were present to give her lovely gifts.

JONESVILLE

Mr. and Mrs. Bruce Conn of Hampton, Va., visited Mrs. J. C. Kinser in Corbin, Ky., Thursday. Mrs. Kinser accompanied them back to Jonesville for a visit with them and Mr. and Mrs. L. B. Smith and Evelyn Conn. The Conn's returned to their home in Hampton Sunday. Mrs. Kinser accompanied them to Kingsport for a visit with her son, Ernest Waldon and family.

The Jonesville Woman's Club enjoyed a picnic supper at Cumberland Bowl Park Thursday evening. It was a family picnic Hostesses were Mrs. Carl Gilley, Mrs. Onza Hyatt, Mrs. Edward Graham and Mrs. Merle Horton.

Bonnie Orr and Anita Carder of Jonesboro, Tenn., spent the weekend with Mr. and Mrs Bob Orr.

Mr. and Mrs Cecil Edwards of Morristown, Tenn., visited Mr. and Mrs. Clyde Edwards over the weekend.

Mr. and Mrs. Robert Gulyas and family of Detroit, Mich., are vacationing with her parents, Mr and Mrs. Lee Kinser and family

Mr. and Mrs. Bill Minor and son and Miss Phyllis Minor and Dottie Cox of Gaithersburg, Md., visited relatives and friends Mrs. Vesta Muncy, Mr. and Mrs Roy Rutledge and others.

Mr. and Mrs. Jack Osborne and family of Hampton spent several days with her parents, Mr. and Mrs. Walter Wolfe and family. Barbara Wolfe accompanied them home after spending several weeks with the Osbornes in Hampton.

Mrs. Paul Duncan and daughter, Nancy of Princeton, W. Va., spent a few days with Mrs. Mary Emma McClure, Hope, Charlie and Fred Hyatt.

Mr. and Mrs. John Cridlin of Newport News, Va., visited her parents, Mr. and Mrs. W. F. Rowlett.

Mrs. Elizabeth Whorton of Florida is visiting her sister, Mrs. Carden Davidson.

Mr. and Mrs. Dewey Poteet and family of Dayton spent a week with their family, Mr. and Mrs. Frank Poteet.

Miss Glenna Burgan and her parents, Mr. and Mrs. Pat Burgan of Kingsport spent the weekend with Mrs. Burgan's sister, Mrs. Mollie Huff. Miss Burgan attended Camp meeting.

Mr and Mrs. Lundy Lovelace and family of Chattanooga, spent the week with her parents, Mr. and Mrs. Woodrow Kelly. Mr. Lovelace was music director and Mrs. Lovelace was organist for the Camp Meeting.

Mr. and Mrs. John Center of Dayton spent the weekend with Mrs. C. D. Walton and other relatives.

Mr. and Mrs. Dan Meadow of Knoxville spent a few days with Mrs. Mollie Huff and attended Camp Meeting.

Mr. and Mrs. Otis Miles and daughter have returned to their home in Dayton.

Mrs. George Moore visited her son and family in Bristol last week then accompanied her son, Mr. and Mrs. N. M. Moore to Nashville. They visited Mrs. Susie Moore there.

Miss Jackie Moore has gone to Covington, Va., to teach.

Mr. and Mrs. Paul Sebastain of Dayton are the parents of a daughter. Mrs. Sebastian is the daughter of Mr. and Mrs. Everette Bonham. Mr. and Mrs. Everette Bonham, Mr. and Mrs. Henry Hyden and Mrs. Bonnie Bonham are the great grandparents.

Mr. and Mrs. Onza Robinette of Blackwater visited Mr. and Mrs. Roosevelt Allen and Mrs. Maude Allen Sunday.

Mr and Mrs. Fred Russell of Johnson City, visited her sisters, Mrs. Carden Davidson and Mrs. Elizabeth Wharton and Mr. and Mrs. Elmer Russell over the weekend.

DRYDEN

Mrs. Bonnie Sturgill has returned home after spending four weeks with her daughter and son-in-law, Mr. and Mrs. Emory L. Belcher and family in Indianapolis, Ind. Her granddaughter, Chryl returned home with Mrs. Sturgill to spend a few weeks.

"Inflation has one good point. Your kids can't get sick on a nickel's worth of candy."

FREE! Get a FREE 36-Day supply of Rexall SUPER PLENAMINS

Multi-Vitamins with Minerals when you buy the 144-tablet bottle

Play it safe . . . buy "the Vitamins of Champions" and SAVE $2.69 while this sensational offer is still in effect!

SAVE $2.69 AT OUR Rexall DRUG STORE

PENNINGTON PHARMACY

Pennington Gap, Va.

Ewing Equipment Company

Ewing, Va.

For Forage Blowers

KELLY-SPRINGFIELD

LABOR DAY SPECIAL

PREMIUM* WHITEWALLS

*"PREMIUM QUALITY" is Kelly-Springfield's designation. Although there is no one system of quality standard or grading used by all tire makers, if it has the name "Kelly-Springfield", you can be sure it's quality-built.

NOW ONLY $16.95

6.50-13 Plus $1.81 F.E.T.

CELEBRITY: Our most popular selling tire!

- LONG MILEAGE with deep, wide Armorubber tread.
- GRIP 'N GO TRACTION with thousands of gripping edges.
- HIGH SPEED SAFETY with rugged 4 full-ply nylon cord body.

4 FULL-PLY

Size	Sale Price	F.E.T.
6.50-13	$16.95	$1.81
7.35-14	$19.95	[illegible]
7.75-14	$19.95	$2.19
8.25-14	$23.95	[illegible]
8.55-14	$25.95	[illegible]
7.75-15	$19.95	$2.21
8.15-15	$23.95	[illegible]
8.45-15	$25.95	$2.54

Prices Plus F.E.T. and Old Tire

SPECIAL PURCHASE! Due to a special buy from the factory, we're able to offer these tires to you at exceptionally low prices. These tires are true premium quality*. Finest materials and workmanship, 4 full plies of rugged nylon cord. Outstanding mileage, traction, high speed safety and ride. For years, Kelly-Springfield's most popular-selling tire. We bought all we could get, but stocks are limited. Hurry in now. SALE ENDS WHEN PRESENT STOCKS ARE GONE!

GIBSON TIRE SERVICE

Phone 546-1041

Pennington Gap

TIRES FAMOUS FOR QUALITY KELLY SPRINGFIELD TIRES

If overeating is making you fat

reduce!

Super Slender-X with DCP

Guaranteed to please or your full purchase price refunded. NOTHING TOO SLENDER-X OUR MAKE UP YOUR MIND TODAY TO LOSE 10, 20 OR 30 POUNDS.

THE DRUG SHOP, INC. Pennington Gap, Va.

MOHAWK means fine CARPETING

choose from our wide selection now on display ● the quality you buy today will reveal itself over years of beautiful service.

FREE ESTIMATES

ROGERS HOME DECORATORS

ceramic tile ● inlaid vinyle ● expert installation

Phone 546-[illegible] Pennington Gap

Short-chop your corn with a GEHL Chop-All

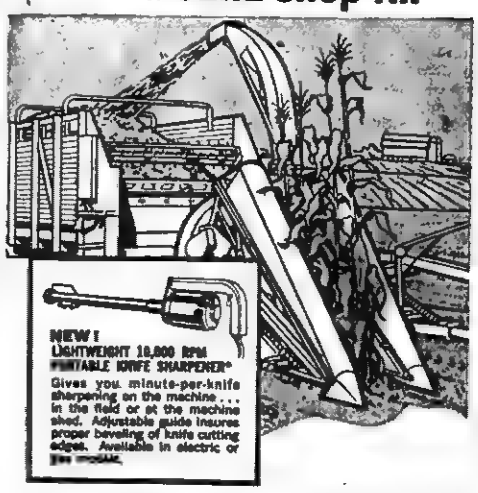

- Chop-All row crop attachments include: 1-or 2-row corn head; narrow row (2-row) corn head.
- Chrome-edged knives stay sharp . . . chop more tons of fine-cut forage.
- Select-A-Cut transmission gives you short, medium or long length forage with the push of a lever.
- Easy-Swing drawbar and forward-neutral-reverse lever controlled from tractor seat.
- Also available: 5-ft. Hay Pick-up, 6-ft. Mower Bar.

Financing available.

(*Optional equipment)

Make us Prove it with a Demonstration!

GEHL

GLASS MACHINERY CO.

Route 2, Highway 58

Jonesville, Virginia 24263

McClure's Chapel

Larry Gilbert is home on a 30 day furlough from Germany. He's a grandson of Mr. and Mrs. H. G. Osborne.

Milford Lankford passed away recently. Mr. Lankford was married to the former Laura Fee.

Mrs. Riley Stacy, Mark, Jeff (and the twins, Joni and Jodi,) Xenia, Ohio spent several days visiting relatives here last week. Mrs. Stacy is the daughter of Mr. and Mrs. Millard Hensley.

Among those that Mr. and Mrs. Millard Hensley and Lawrence visited the weekend were: Mr. and Mrs. Lee Wilson and Ovella, Mr. and Mrs. Jim Shackleford and John, Mr. and Mrs. Grant Osborne, Mr. and Mrs. H. G. Osborne. The men were overnight guests of Mr. and Grant Osborne Saturday night Mrs. Hensley spent the night with her parents, Mr. and Mrs. H. G. Osborne.

Mrs. Grover Ball has spent the law few weeks in Dayton with her daughter, Roberta.

Mr. and Mrs. Millard Hensley celebrated their 42nd anniversary August 15.

A-1C and Mrs. Stover Willis, Jr., are the happy parents of a baby girl. They named her Martha Michele.

Those enjoying dinner Sunday with W. R. Maness were Mr. and Mrs. Dewey Matlock, Kingsport, Wayne Maness, AFB in Texas, Mr. and Mrs. Robert Garrett, Rose Hill, Mrs. R. H. Lamb, Mrs. Lila Maness, area, and little Debbie Davis a great-granddaughter of Mr. Maness, Rose Hill. Others who called were Mr. and Mrs. Lemon Maness and children who were returning to Richmond from vacation.

Landon Maness, son of Clyde Maness has returned from Vietnam to the states. He has served two assignments in Vietnam.

Those called home due to the passing of Mrs. Polly Ely were Mrs. Paul Collier and daughter, Westerville, Ohio, Billy Maness and daughter, Ohio and Kyle Maness, Knoxville. Mrs. Ely was their grandmother and great-grandmother.

Mrs. Cornie Harber enjoyed having several members of her family home for dinner Sunday. They were M Sgt. and Mrs. Ray Harber, Ricky and Connie, Massachuetts, Mr. and Mrs. Ralph Harber and daughters, Harlan, Victor Harber and Vicki, Bobby Harber, Noblesville, Jerelen Harber, Knoxville, Mr. and Mrs. Hoye Osborne, Sue and Bobby, McClure's Chapel area and a friend, Mrs. Beverly Northcutt, Knoxville.

Steve Pace celebrated his 76th birthday recently. Several members of his family and he held the celebration in the Cumberland Bowl Park at Jonesville on Sunday.

Wayne Jetton, Dayton has been ordained into the ministry. He is married to the former Ruth Osborne.

Those visiting the H. G. Osborne home during the week were Mr. and Mrs. Millard Hensley and Lawrence, Toledo, Ohio, Mr. and Mrs. Curtis Gilbert and John, Flint, Mich., Larry Gilbert, Germany, Mrs. Curtis Fletcher, Tazewell, Tenn., Mrs. Lee Wilson and Ovella, Rose Hill, Mrs. Cleston Pittman, Ewing, Mr. and Mrs. Lawrence Osborne, Paul and Donna, Joe, Steve, Jim, and Karen, New Lebanon, Ohio, Reid Saylor, Dayton.

Mrs. Patsy (Ma) Bacon is in Lee General Hospital.

Mr. and Mrs. Dan Fee, Jr., Carol Ann and Gary, Mt. Airy, Md., were overnight guests of Mr. and Mrs. J. P. Speak Monday night.

M'Sgt. and Mrs. Ray Harber and children spent the night with the Hoye Osborne family Monday night

Mrs. Robert Cheak and Phyllis Hounshell spent the day Tuesday with Mrs. Dave Cress in the Cedar Hill community.

Bill Johnson, the pastor at Lamb's Chapel Baptist Church and James Whitt visited several families in the area, Tuesday.

Mr. and Mrs. Dan Fee, Jr., and children were overnight guests of his parents, Mr. and Mrs. Dan Fee, Sr., Tuesday night.

Dorothy Marcum and Sallie spent several days with Mr. and Mrs. R. H. Lamb last week. Beryl Maness and Clara Pack also visited in the Lamb home.

Mrs. Grant Osborne was in Rose Hill Wednesday and visited with several friends that she hadn't seen for some time. Among them one of her pupils, Therman Hoskins.

Two of our senior citizens, Mr. and Mrs. H. G. Osborne celebrated birthdays last week Mr. Osborne was 85 on Wednesday, August 21 and Mrs. Osborne was 82 on Friday, August 23.

Wayne Maness has returned to the service. He's stationed in Texas.

Mr. and Mrs. Curtis Gilbert and Larry were guests of Mr. and Mrs. Ben Gilbert in Harlan Thursday.

Mr. and Mrs. Eddie Wayne Harber and children, Willoughby, Ohio visited Mr. and Mrs. Hoye Osborne and family Friday.

M'Sgt. and Mrs. Ray Harber and Connie, AFB in Massachuetts visited in the home of Mr. and Mrs. Grant Osborne Friday afternoon.

82 Lee Students Attended LMU Summer Session

Harrogate, Tenn. — Eighty-two students from Lee County were among the 415 registered for one or more quarters of the summer session at Lincoln Memorial University.

Listed by towns or communities they are:

Pennington Gap: William R. Bailey, Mrs. Charleen Bays, Teresa Bledsoe, Mrs. Annie Conyer, Mrs. Pauline Culbertson, J. N. Ely, Jr., Mrs. Tinice Ely, Teddy Garrett, Teresa Hall, Mrs. Virginia Johnston, Fonda Martin, Ronnie Morgan, Mrs. Martha Neff, June Parsons, Mrs. Arnette Pennington, William David Peters, Charleen Poe, Mrs. Mabel Rambo, Sylvia Sergent, Mrs. Pauline Smith, and Judy Walton.

Jonesville: Mrs. Gladys Anderson, Arthur P. Carroll, Mrs. Eleanor Chadwell, Mark S. Edens, Richard E. Edens, Teresa Lynn Glass, Betty Ann Horton, Mrs. Jo Ann Horton, Peggy Sue Howard, Mrs Virginia Howard, Mrs. Gaither Jerrell, Mrs. Nancy Jeter, Thelma R. Jones, Mrs. Virginia Jones, Brenda Moore, Margaret E. Rasnic, Betty Jo Russell, Jerry E. Spence, and Mrs. Betty Williams.

Rose Hill: Louise Crockett Franklin Grabeel, Mrs. Pattie Graham, Paul D Harris, Lawrence Hensley, Jerry Hounshell, Judith Ann Lawson, Samuel McConnell, Ray McKeen, Patsy M. Neal, Roger D. Neal, Ancel E. Rowlette, Lester Surber, Andrea Taylor, Mae K. Taylor, Florabelle Woodward, Howard F. Woodward, and Mrs. Carolyn Yeary.

Ewing: Mrs. Phillis Brown, Janice Edds, Lynda Sue Gibson, Rosanna Goforth, Mrs. Jean Hatfield, Mrs. Elizabeth Hensley, James Littrell, Robert Parkey, Carol S. Robertson, Ann Shandrick, Mrs. Carol Skeen, Ronald L. Skeen, Michael W Tyler, and Mrs. Judy Williams

St. Charles: Frank E. Carter, Brenda G. Martin, and Majorie Taylor.

Dryden: David Jessee, Mrs. Alice Lucas, and William Thomas.

Keokee: Mrs. Hazel Stapleton and Mitchell Thomas.

Woodway: Mrs. Marguerite Hammonds, and Jimmy G. Smith.

Ft. McClellan, Ala. (AHTNC) — Army Private Susan McKinney, 21, daughter of Mrs. Susie A. McKinney, Route 1, Pennington Gap, completed eight weeks of basic training at the Women's Army Corps Center, Ft. McClellan, Ala., August 9.

She received instruction in Army history and traditions, administrative procedures, military justice, first aid and field training.

"The Wyoming Truckers Assn. says that frequent naps keep you from growing old, especially if you take them while driving."

Burley Tobacco Stocks Reduced

Stocks of burley tobacco on hand on July 1, 1968, were 1,480 million pounds, according to a recent report of the USDA.

This level represented a drop of 45 million pounds from the level of stocks on hand on this date a year ago and was more than 100 million pounds less than on this date three years ago.

The reduction in stocks was caused by the fact that the last three crops have been smaller than the disappearance of burley tobacco. Thus, burley growers are reducing the rather large surplus of burley tobacco which was accumulated from the large crops produced in 1962 and 1963.

There are two ways to reduce a surplus. One is to produce less and the other is to use more.

As has been pointed out, the first way is working. However, it now appears that the use of burley tobacco during the current marketing year will be lower than last year This will be the third consecutive marketing year that use has been less than during the preceding marketing year. The use of burley tobacco trended upward from 508 million pounds in 1957-58 to 616 million pounds in 1964-65 and since then has turned downward. A recent estimate of the USDA indicates that use of burley tobacco during the 1967-68 marketing year will be about 590 million pounds — 10 million pounds less than during the preceding marketing year.

During the first nine months of the current marketing year (October, 1967 through June, 1968), use of burley was 16 million pounds below the same period a year earlier.

Thus, the drop in use is partially offsetting the efforts of growers to reduce the surplus by reducing production.

In fact, under the formula used to determine the amount of surplus on hand and the need for a change in the acreage to be allotted, a change of one million pounds in use changes the amount of surplus by about 2.8 million pounds in the opposite direction. A reduction of 10 million pounds in annual use would require a reduction of 28 million pounds in production just to hold the surplus at the same level On the other hand, sales efforts which increase annual use by 10 million pounds would permit an increase of 28 million pounds in production without adding to the surplus

Particularly disturbing in the July 1, 1968, burley tobacco situation is the fact that the amount of tobacco held by the cooperatives administering the loan program is about 46 million pounds more than a year earlier. Thus, during the past twelve months burley held by manufacturers and dealers has dropped about 90 million pounds. Since manufacturers and dealers base their purchases on their anticipated needs, this development may signal an even further decline in use of burley in years to come.

Price and quality of production are major factors which determine whether manufacturers and dealers buy their supplies from our growers or growers in other areas.

All burley growers should give careful attention to their harvesting, curing, and marketing practices to deliver to the market tobacco that the buyer is willing to buy and careful study of current price policies to determine whether adjustments can be made to increase the use of burley rather than decrease it.

(M0148) USS Borie (DD-704) at sea (FHTNC) August 15 — Engineman First Class Truman Elliott, USN, 29, son of Mr. and Mrs. Earl Elliott of Pennington Gap, is serving aboard the destroyer USS Borie off the coast of Vietnam.

The Borie recently relieved the USS Steinaker in the Phan Thiet area of South Vietnam. This marked the Borie's second period on the gunline in support of U. S. Army troops in the area.

On their first day in the area, the crew of the Borie fired about 100 rounds of ammo in support of a company on patrol. Although no damage assesment was received, the Army ground personnel reported the fire was extremely accurate.

The Norfolk base destroyer has been operating in the Western Pacific since April.

Ft McClellan Ala (AHTNC) Three soldiers from Jonesville, Privates Kenneth L. Collins, Leonard L. Emmette and Jackie W. Ingle, completed nine weeks of advanced infantry training July 27 at Ft McClellan, Ala.

The course, which simulates Vietnam conditions, includes training in such subjects as land navigation, communications, patrolling, guerrilla and survival techniques plus qualification with infantry weapons

The three entered the Army in March of this year and completed their basic training at Ft. Bragg, N. C.

Collins, 20, son of Mr. and Mrs. Lewis Collins, Route 2 is a 1966 graduate of Jonesville High School

Emmette, 20, son of Mr and Mrs. Edward B Emmette, Route 2, is a 1966 graduate of Jonesville High School.

Ingle, 20, son of E. J. Ingle, Route 4, was graduated in 1966 from Flatwoods High School Jonesville, and was employed by Ford Motor Company, Wixom, Mich., before entering the Army

JONESVILLE

Mr and Mrs. John R Noland have returned to their home in Franklin, Ohio after visiting several days with her parents Mr and Mrs. Kline Munsey of Jonesville, also spent some time in Gatlinburg and the Smokies

---

"It's too bad that the future generations can't be here to help us spend their money."

MAYTAG

PENNINGTON

Hardware & Furniture Co.
Pennington Gap, Gate City and Big Stone Gap

Tastes like home churned!

Get country-fresh flavor . . .
Pet Buttermilk

Ewing Equipment Company
Ewing, Va.
For
Logging Equipment

Have Water Pressure to Spare With a Dependable DEMING WATER SYSTEM

We have, in stock, a Deming water system that will deliver all the water your family can possibly use. It is designed to be used 24 hours a day, supplying plenty of pressure at every tap.

Stop in tomorrow and see the new Deming . . . America's most dependable water system.

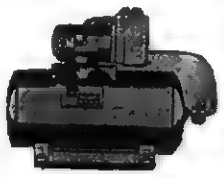

For Really Trouble Free Water System

DON'T DELAY

Enjoy Full Water Pressure

We Carry A Complete Line Of Repair Parts And We Service Our Pumps

We Also Carry A Complete Line Of Electric Wiring Supplies. Call Us For A Free Estimate On Any Wiring Job For The Farm Or Home.

THE FARM STORE
"Everything For The Farm And Home"
Jonesville

Flowers

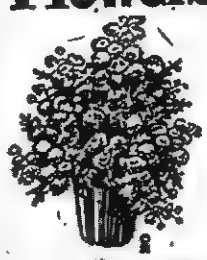

Leon and Hilda Newman, Managers
Phone 546-2571
Day or Night
Norton Floral Of Lee Co., Inc.
Pennington Gap, Va.

Cold Weather Ahead

Save Now On A
WARM MORNING
- SPACE HEATER -
Prices Will Increase On These Stoves By As Much As $10.00
Effective September 1

We Bought Before The Price Increased
So See Us Now and Save

We Also Have In Stock The Combustioneer Stoker Fed Space Heater

CREECH TIRE & SUPPLY COMPANY
Phones 546-1341 and 546-1242 Pennington Gap

Clean up with the Unbeatables

FINAL CLEARANCE '68 PLYMOUTHS

• Great year-end buys from those unbeatable guys • Furys, Satellites, Barracudas, Valiants
• Beep-Beep a Road Runner! • Everything goes to wind up the best selling year in Plymouth history
• Act now while there's a good model and color selection

FOR YEAR-END CLEARANCE BARGAINS ON THE SUCCESS CARS OF THE YEAR YOU GOTTA SEE THE UNBEATABLES

AUTHORIZED DEALERS CHRYSLER MOTORS CORPORATION

ROLLER MOTOR CO.
1701 E. Morgan St. Pennington Gap, Virginia

JONESVILLE AUTO SALES
Church St. Jonesville, Virginia

Violence Threatens Our Way Of Life

by U. S. Senator
Harry F. Byrd, Jr.

The Department of State has restored to Stokely Carmichael the passport it took from him last December after he visited and fraternized with communist leaders in Cuba and North Vietnam where he publicly and violently criticized this country and American troops. Obviously he gave aid and comfort to the enemy, at whose hands we have suffered 191,328 casualties — 38 percent of these casualties having occurred during the past six months.

Now he is at liberty to repeat his performances.

Is it any wonder that many citizens are losing confidence in their Government when the Government acts in such a foolish, absurd, and pusillanimous manner as it has in pampering Stokely Carmichael, not only by permitting him to make treasonable statements on foreign soil, but also permitting him to incite to rioting in this country, all without penalty.

I have a deep concern for the future of this nation. The Carmichael case is just an example.

The wave of violence and lawlessness we are experiencing threatens to wash away all that we have worked to build over the past 200 years.

Our achievements as a nation are unparalleled.

We have fashioned a system of government which works for the greatest good of the greatest number while preserving the basic freedom of the individual.

All of this rests on a foundation of respect for law — and for the orderly process of government which give us those laws. It cannot survive except on that foundation.

The rising crime rate in this country and the growing number of riots and violent disorders constitute one of the gravest crises this nation has ever faced. They have created an atmosphere of fear and insecurity that reaches into every part of the land affecting all Americans regardless of race or economic status.

Last year serious crime in the nation increased 16 percent while the population gained only one percent, compared with the previous year.

Policemen killed in line of duty rose from 57 in 1966 to 776 last year. Riots and violent disorders have mounted in intensity and numbers. This year during a single week in April there were riots in 110 cities.

Thousands of local law enforcement officers put their lives in peril each hour of the day and night in an effort to stem this tide of lawlessness. But their efforts will not be enough unless they have the support of the entire community — including those who administer the law.

This is a fight for our way of life.

It will require our best efforts to win.

There is no place for "doves" in this war.

Yet, there are those in high office who do seek to excuse and condone lawlessness, and who are ready to give in to its demands.

More disturbing than crime itself is this acceptance of violence and lawlessness as a justified means of protest.

Violence can never be justified in a free society. Should it ever come to be accepted as legitimate, on that day we will cease to be a free nation. We will have entered a state of anarchy. We must reverse the present trend before it is too late.

Ewing Equipment Company
Ewing, Va.
For
Corn Planters

These Stores Give CR Green Stamps

Cas Walker's Virginia Food Center
Pennington Gap

Novelty Clothing Co. - Pennington Gap

Pennington Esso - Pennington Gap

Mosley-Robbins Wedding Date Set

Mr. and Mrs. Ray V. Mosley of Pennington Gap, announce the engagement and approaching marriage of their daughter, Janis Kay to Mr. Jimmy Lindell Robbins, son of Mr. and Mrs. Frank Robbins of Keokee, Va.

The wedding is planned for September 8, at 3:00 p. m. in the First Christian Church, Pennington Gap, Va.

FHA HOUSING
from page one

through the rural system of Technical Action Panels.

The Farmers Home Administration, a Department of Agriculture supervised credit agency for housing, farming and community facilities, carries on rural housing programs, established by the new act and previous legislation, for farmers and for other people in the countryside and in rural towns of up to 5,500 population.

Housing Provisions

New housing services under the act will include —

* Housing loan interest supplement payments for families with incomes too low to meet in full the amortized loan payments on individual rural housing loans.
* Interest supplements on loans to develop nonprofit rental and cooperative housing for low-income people.
* Financial support for "self-help" housing projects for low-income families including grants to nonprofit organizations for the development and supervision of "self-help" housing projects and loans to nonprofit organizations to buy and develop land to be used as building sites.
* Housing and training facilities for rural job trainees and their families.
* Expanded housing credit for city people who work in rural areas.

PO AT ST. CHARLES
from page one

newal options running through 15 years.

A building totaling 960 square feet is planned. In additon, there will be 4,600 square feet for parking and maneuvering of vehicles.

GOOD FARMING
from page one

establishment, fertilization and care, consult Virginia Tech Extension Circular 818, "Turfgrass Guide for Lawns." A copy of this can be secured from the extension agent's office in Jonesville.

Armour's and Swift Premium 3 Lb.
Canned Ham - - - $2.49

Fresh Ground 5 Lb. Barrel
Hamburger - - - $1.99
Bonus 50 CR Stamps

Swifts 3 Oz. 10 For
Potted Meat - - - - $1.00

Van Camps 2½ Size Can
Pork and Beans - - 29c

Lay's Luncheon 8 Oz. Pkg.
Meat - - - - - 39c

Whipped Parkay Lb.
Margarine - - 41c

Northern 60 ct.
Napkins - - - 10c

(Personal Size) 4 Bars
Ivory - - - - - 29c

Ban Spray Reg. $1.00 For
Deodorant - - 49c

Blue Horse All In One Binder -
39c Slide Ruler; 49c Filler; 39c Theme Book; 39c Dictionary
25c Index Tabs
Regular Price $3.30 - Special $2.88

Blue Horse Starter Binder -
37c Filler; 25c Composition Book; 29c Index Tab; 19c Memo Book
25c Gold Monograms
Regular $2.74 - Special $2.49

Blue Horse Deluxe Binder -
49c Filler; 29c Index Tabs; 29c Lesson Book; 29c Pencil Case
Regular $3.44 - Special $2.99

Blue Horse Filler Paper
300 Sheets - Regular 79c - Special 53c

Jewell 3 Lb. Can
Shortening - - 59c

JFG Lb.
Coffee - - - - - 69c

Prem Luncheon 12 Oz.
Meat - - - - - 49c

'Bama Apple, Grape, Blackberry, Plum 18 Oz. Your Choice
Jelly - - - - - - - - 29c

Kraft 18 Oz. Bottle
Barbecue Sauce - - 33c

Swifts 4 Oz. 5 For
Vienna Sausage - $1.00

CAS WALKER'S
VIRGINIA FOOD CENTER

Pennington Gap, Va.
Store Hours: Monday thru Thursdays
9 A. M. - 7 P. M.
Fridays and Saturdays
9 A. M. - 9 P. M.

Fair Activities

4-H Story — The Lee County 4-H Club exhibit at the fair tells the story of 4-H Club activities and projects here in Lee County.

Best Looking — Bill Fletcher is shown with Lady, a Boxer bulldog declared the best looking of the dog show.

Little Miss Michelle Neal the daughter of Mr. and Mrs. Parkey Neal of Rose Hill is shown at the "Wishing Well" in the exhibit building at the Lee County Fair. The Pennington Garden Club provides this attractive decoration at the entrance to the exhibit building as well as assisting with the flower show and other departments.

Smallest Dog — Marty Blevins proudly displays Brownie, a Chihauahua that carried off the honors for being judged the smallest dog in the pet show.

Mr. Robert Debusk and one of the locally grown watermelons on display at the Lee County Fair this week.

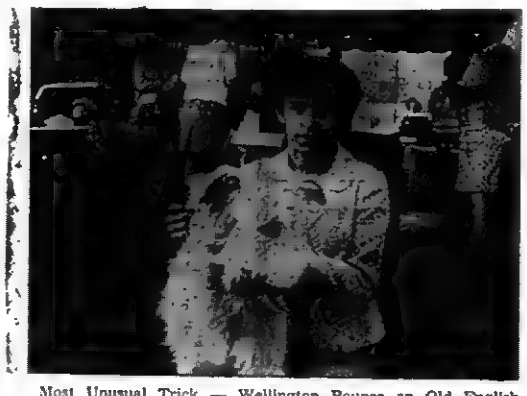

Most Unusual Trick — Wellington Bounce an Old English sheep dog owned by Jan Hamilton of Clintwood performed the most unusual trick during the pet show. He was also declared the largest dog of the show.

Prettiest — In the miscellaneous classes of the pet show was a South American Parakeet, named Whipperwill owned by Allen Harber.

Art Department — Mrs. Ray Barron and Mrs. Stuart Brown are shown as they admire the outstanding display of art at the Lee County Fair.

Mary Lee Rasnic and Rita Myers display their cats that were judged to be the most beautiful and Mary Louise Setzler proudly displays a kitten named Peanuts the smallest of the show.

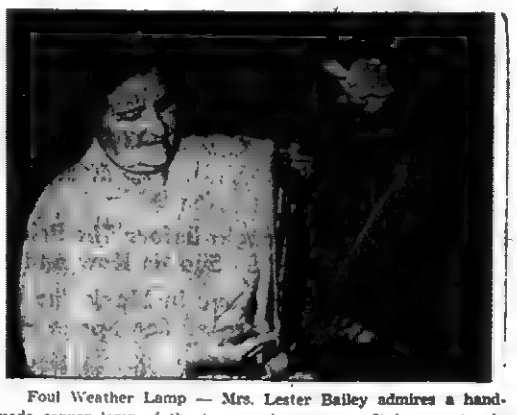

Foul Weather Lamp — Mrs. Lester Bailey admires a handmade copper lamp of the type used years ago. It is an entry in the Handicrafts Department.

POWELL VALLEY NEWS

"In the Heart of the Beautiful Cumberlands"

48 YEAR ★ NO. 36 | Pennington Gap, Lee County, Virginia, 24277 Thursday, September 5, 1968 | Eight Pages ★ Ten Cents

VIRGINIA
SEP 9 1968
STATE LIBRARY

QUEEN IS CROWNED — Sandra Frazier is crowned Queen of the 1968 Lee County Fair. At left, Nancy Jessee first runner-up and at right, Brenda Minor, second runner-up. Teresa Glass, last year's Queen, places the crown.

PRINCESS IS CROWNED — Kimberly Hines is crowned Princess of the 1968 Lee County Fair. Melisa K. Eliott, no. 21 is first runner-up and Robbin Perkins, no. 13 is second runner-up.

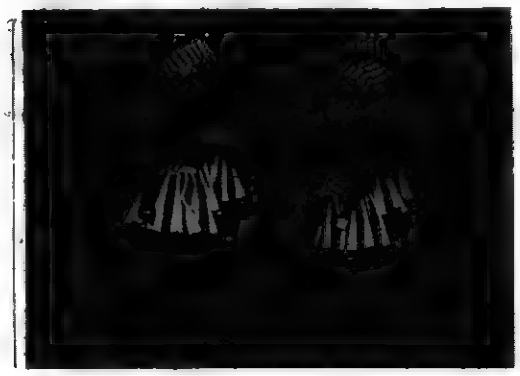

Shirley's Dancers — Pupils of Mrs. Shirley Lampkin presented a delightful program last Thursday evening at the Lee County Fair.

REMINDERS!

Powell Valley Chapter 13, OES, holds 25 year anniversary and friendship night September 9 at 7:30. All officers and members urged to be present!

Pennington Garden Club will meet at the home of Mrs. J. E. Laningham, Tuesday, September 10. All members are urged to attend.

Pennington High Band Boosters meet Monday night, September 9 at 7:30 in the band room!

Legion meeting, Legion hall, 7:30 Friday!

'Cycle Operators Tests To Be Given At BSG Sept. 11

Motorcycle operators tests will be given by representatives of the Division of Motor Vehicles at the National Guard Armory, Big Stone Gap, at 9:00 a. m., Wednesday, September 11.

Each person to be tested is required to bring his own cycle.

All motorcycle operators will be required to have passed this test by January 1, 1969.

Neighborhood Centers To Re-Open

Lee County Community Action, Inc., announces the reopening of the Multi-Purpose Program Neighborhood Centers.

These centers are located in Blackwater, Rose Hill, Jonesville, Pennington Gap, St. Charles and Keokee.

It is hoped that greater use will be made of these facilities in helping communities solve their mutual problems. Any family needing help or counseling is asked to call the center in its community and an Aide will visit them and discuss their needs.

In the near future, classes will be held in basic cooking, knitting and child care centers will be opened for children of working parents.

Children enrolled in Head Start can be picked up and delivered to the Centers to relieve them of standing out in the bad weather. Arrangements for this service can be made by calling the Center in your Neighborhood.

The Neighborhood Centers are in need of toys, games, cribs, clothing and shoes and any such donations will be picked up and used for the children in the Day Care centers. If any of these objects are lying about the house and need to be disposed of please call the Center in your neighborhood and an Aide will call.

The Centers have files on persons who are interested in housework and odd jobs. A call by those who need such help will provide a list of available persons.

Artmobile To Be In Jonesville September 9-14

The third in a series of Artmobile exhibitions surveying the collections of major American art museums has been scheduled for display in Jonesville.

The exhibition, "American Folk Art," was compiled by the Virginia Museum in Richmond from the prominent Abby Aldrich Rockefeller Folk Art Collection.

The Collection, which is housed in its own museum at Colonial Williamsburg, contains more than 2,000 treasures from the legacy of American folk art handed down from the 18th and 19th centuries. Among the more than 40 pieces to be shown aboard the Museum's traveling gallery are paintings, watercolors, needlework, wood and metal sculptures, and toys.

Mrs. E. C. Sumpter, president of the Jonesville Womans Club, announces that the Artmobile will be located at Jonesville High School. September 9 through the 14. Hours of operation will be 9 a. m. to 5 p. m.

In its series on famous American museums, the Virginia Museum Artmobile program already has featured the collections of the Guggenheim Museum and the Whitney Museum of American Art, both in New York City.

Tri-State Sing Set For Sept. 8

The 46th annual Tri-State Singing Convention will be held at the Woodway School on Sunday, September 8, beginning at 1:00 p. m.

Lunch will be served by the Woodway PTA and Ruritan Club from 11:00 a. m. until 1:00 p. m.

The Tri-State Singing Convention is one of the oldest such affairs to be held in this area. Every year outstanding singing groups from all over this area and often from considerable distances participate in this event.

The convention is open to the public Singers who may never have participated in this particular event are especially invited to attend.

Mr. Emmett Fanonn is president of the convention and Mrs. Mae Gilbert is secretary-treasurer.

Pennington HS Athletic Boosters To Meet Mon. Eve

A meeting of all interested persons has been set for Monday evening, September 9, at 7:30 p. m at the Pennington High School Cafeteria for the purpose of organizing a booster club for the Pennington Bobcats

All interested persons are urged to be present for this meeting.

New Hours Lee County Public Library

A new schedule for the Lee County Public Library has been announced.

Tuesday - 8:30 a. m - 8 30 p. m. Wednesday - 8 30 a. m - 5:00 p. m. Thursday - 12 00 a. m. - 8 30 p m Friday - 8 30 a. m. - 5 00 p m. Saturday - 8:30 a. m - 5 00 p m. Closed Sunday and Monday.

Ray Mosley, Rescue Squad Chief, extends "thanks" to Dr H. A. Kinser for his instruction during a five-weeks course in First Aid. The course was completed last Monday evenng.

Dr. H. A. Kinser, foreground gives test during final session of Basic First Aid Course that was completed last Monday evening. The sessions were held in the Old Dominion Power Building, Pennington Gap.

Board To Purchase Site For Library Building

Compliance with "a little red tape," to meet the requirements of the law will allow the Board of Supervisors to release funds for the purchase of land for site for the Lee County Public Library Building. This action was taken by the Lee County Board of Supervisors at the regular meeting held yesterday

The Board voted on this matter after a delegation representing Friends of the Library reported that the organization had been assured of funds for the construction of a library building. The site is located on Joslyn Avenue in Pennington Gap. The Board had already gone on record to the effect that the county would put $25,000 into the project once other funds were assured. Land, building, equipment, landscaping and architects fee will bring the total to approximately $222,400. The $25,000 appropriated by the county will be just over ten per cent of the total cost Funds will come from the Library Services and Construction Acts; Appalachian funds, the Slemp Foundation, county and local funds. Local effort has already raised $16,672.34. The goal is $20,000.

James Fulks, director of Lee County Community Action, Inc., appeared before the Board with information concerning an industry that would like to expand its operation into Lee County. A site has already been located, he said.

He said that a building with 50,000 square feet of floor space would be required, with the company willing to lease such a building and pay for it on a monthly basis. The industry would employ 300 persons.

The answer as to how to secure funds for such a building was provided by a representative of the Governor's office, Mr. Jim Kendrick, who was introduced by Mr. Fulks

Mr Kendrick said that the Small Business Administration had funds available for such project that could be secured by a local non-profit organization putting up ten per cent of the total amount required. The estimated cost of the building was set at $150,000. A similar plan is now being used to construct a building in Pennington Gap for the Minor-Baker In-

turn to page eight

CORRECTION — The Best Mannered Award in the dog show held last week at the Lee County Fair went to a Beagle named Troubles, owned by Debbie Biggs. The name had been incorrectly spelled Boggs.

New Laws Cited By Cw. Attorney

Commonwealth's Attorney Emory H. Crockett urged yesterday that persons riding motorcycles be aware of and observe recent legislation put into effect on July 1, 1968.

He said that the observance of these laws could materially cut down on serious highway accidents and save lives.

The portion of the statutes referred to by the Commonwealth's Attorney read as follows:

An operator shall not drive any motor vehicle, including any motorcycle, so as to be in and parallel to another vehicle in a lane designed for one vehicle.

"A person operating a motorcycle, excluding four-wheeled and three-wheeled vehicles, shall ride only upon the permanent and regular seat attached to the motorcycle, and such operator shall not carry any other person, and no other person shall ride on a motorcycle unless such motorcycle is designed to carry more than one person, in which event a passenger may ride upon the permanent and regular seat if designed for two persons, or up-

turn to page eight

Miss Virginia Employees Enjoy Labor Day Outing

Labor Day found the Miss Virginia, Inc., of Big Stone Gap, Va., and its employees enjoying a family picnic at the Cumberland Bowl Park in Jonesville, Va Around 150 attended the Labor Day outing.

The day's festivities began with a baseball game followed by swimming for the children Then came the feasting of hamburgers, hot dogs, watermelons, and a great many homemade favorites. After the meal everyone enjoyed immensely Bill Jones and the Mountaineers, a country-western group who entertained for about 45 minutes.

The end of the picnic came with a speech from Mr. Trigiani and a contest giving away watermelons. Everyone seemed to enjoy the picnic.

Miss Virginia, Inc., is a garment factory at Big Stone Gap, Va., owned by Mr. Anthony Trigiani. It is currently employing 96 local residents of Southwest Virginia.

School Board member Bill W. Jessee presents diplomas to Miss Pauline Wade Wayne Shubert, instructor is shown at left. A total of 19 persons received diplomas at the training center at Dryden last Saturday morning.

All of them are now qualified as clerk-typists and key punch operators. See other picture page five

Lee County Sports - - - -

After one game behind them, the St. Charles Midgets tighten their belts for a second with the Appalachia Bulldogs at Appalachia.

While not completely happy with the outcome of Tuesdays Clintwood game that handed St. Charles an 18-6 defeat, St. Charles Coach Charlie James saw much that he liked. The last couple of days have been utilized to smooth out some of the rough spots. He belives his Midgets will give a good accont of themselves on Friday night.

In the Tuesday night game, St. Charles got off to a fast start.

St. Charles took the opening kickoff and drove 68 yards for a touchdown to take an early 6-0 lead against the heavily favored Green Wave.

Donnie Carter, hitting five of seven passes during a 15-play, 68-yard drive, flipped to Jerry Scott for the St. Charles touchdown with 4.22 remaining in the first quarter.

The luckless Midgets stopped Clintwood's first offensive series — but fumbled on its own 27 yard line to set up the first Clintwood score.

Clintwood scored in five plays after recovering the fumble, with Danny Ratliff ramming from the one. A 15-yard penalty against the Midgets had advanc-

turn to page eight

'ASC Community Committee Slate Of Nominees Announced for Election

Max Graham, Chairman Lee County ASC Committee, has announced a slate of nominees for community committeemen for each of the seven communities in the county. These nominees are as follows:

West Rose Hill — William F. Barnes, Millard Burke, Harvey Chadwell, Hubert Parkey, Jim Tom Wheeler, Winston Willis.

Rose Hill — Clarence England, Grover Jerrell, O. O. Marcum, J. G. Seale, Paul Seale, Charles Thomas.

White Shoals — Harold Hedrick, Curtis Johnson, Onis C Kinser, Gray Moore, Joe L. Russell, Lawrence (Red) Russell.

South Jonesville — Roy Collier, Claude Moore, H. N. Robinette, Cecil Tankersley, Dewey Tankersley, Guy Willis

Jonesville — J. Ora Edwards Ewing L. Fisher, E. L. (Ed) Hines, Harrison Morris, Guy F Roop, Boyd C. Stewart, Sr

Rocky Station — Marshall Bledsoe, D. J. Gillenwater Arthur (Bud) Medley Roy Joe Myers, Joe F. Reasor, Henry Williams

Yokum Station - Ballard Ely, McKinley Graham, Deward Greene, Andrew Kelly, Frank Reasor, George Reasor

turn to page eight

"Songfest" At Admant Baptist September 21

A second "songfest" will be held at the Admant Baptist Church in the Stone Creek Community on Saturday September 21, at 7:00 p m.

Appearing by popular request for the second time will be the Greg and Lowe Quartet of Midway, Tennessee.

Also scheduled for this program is the Walker Brothers Quartet, of Morristown and the Charity Quartet of the Admant Baptist Church

The public is cordially invited to attend

Good Farming

by Joe P. Lyle

Back in the spring a survey of burley tobacco growers in southwest Virginia was made by Leo Link, tobacco specialist at the Southwest Virginia Research

turn to page eight

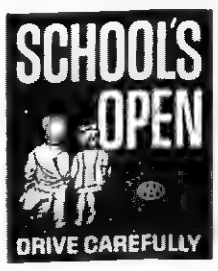

First Aid Course Completed

Members of the Lee County Rescue Squad, Pennington Gap Fire Department, County School Bus Drivers and other interested persons including a number of women, were given their final test last Monday evening, after attending five sessions of instruction given by Dr. H. A Kinser on Basic First Aid Some 82 persons participated in the instruction.

At the conclusion of the course, a test was given and cards will be awarded to all those who satisfactorily completed the course.

The course offered basic first aid information that is necessary for the handling of emergencies where injuries or sudden sickness are involved.

The course was sponsored by the Lee County Rescue Squad.

Litton Gets First Hole In One

Ernest Litton of Jonesville, was the first to make a hole in one on the golf course at Lee County Recreational Center.

The feat was accomplished last Saturday, when he used a seven iron on number three hole which is a par three hole

Using a number seven iron on the tee, he put the ball just a few feet in front of the cup. One bounce and the ball dropped into the cup.

Lewis Oatts and C R Livesay were playing with Litton at the time

19 NYC Enrollees Complete Course

Last Saturday morning 19 Neighborhood Youth Corps Out-Of-School enrollees completed a course in data processing and typing at the training center at Dryden.

These classes, under the instruction of Wayne Shubert, started February 3 of this year Now, each enrollee has well over 150 hours of instruction on Key Punch machines and other equipment used in data processing. All of them are well qualified as key punch operators as well as secretaries and/or clerk typists

These enrollees are particularly well qualified because all of them have been with the NYC They have received work experience through out the county. Working in various public offices such as the schools, library, Highway Department Towns of Jonesville and Pennington Gap and various other departments of Lee County government, they have had much valuable experience that adds considerably to their qualifications in any field

VIRGINIA PRESS ASSOCIATION

Forty-eighth Year
POWELL VALLEY NEWS
Published each Thursday by
POWELL VALLEY PRINTING COMPANY

NATIONAL NEWSPAPER ASSOCIATION 1968 AFFILIATE MEMBER

Entered at the Post Office at Pennington Gap, Virginia as Mail Matter of the Second Class.

Subscription: $3.00 a year in advance in Lee County; $4.50 a year in advance outside Lee County.

Today's Meditation

From The Upper Room

(Read Philippians 4:10-13)

As many as received him, to them gave he power to become the sons of God. (John 1:12)

After a flash flood in Haiti, we were making our weekly shopping trip in our jeep. We came upon an almost impassible stretch of road. We had maneuvered through a few difficult mudholes before, but we were not sure we could get through this one.

Seeing three Haitian men, we asked them in Creole whether they throught we could get to town. They looked at us in dismay, mumbled to one another, and then answered, "Of course you can; you have a jeep, don't you?"

In their opinion we had the ultimate in power, and we were underestimating our own abilities.

That lesson had spiritual implications, too. I realized again what Paul meant when he said that he could do all things through Christ. Christ is our power when feelings of discouragements, impatience, monotony, or tension seem overwhelming. Let us utilize His power and demonstrate it to others.

PRAYER: Forgive us, Lord, for not utilizing our spiritual resources and for our lack of faith, thus limiting the working of Thy power through us. Give us greater confidence in Thee, as we remember that Thou art the source of all strength. Amen.

THOUGHT FOR THE DAY

Our weakness is most evident when we rely upon ourselves rather than upon God as our source of strength.

Frances M. Bontrager (Indiana)

Copyright — The Upper Room

Ewing Equipment Company
Ewing, Va.
For
Lawn and Garden Tractors

In the Hour of Need
Davidson's
Funeral Home
Phone 340-1130 Jonesville

ST. CHARLES

Sunday, August 25 was the day for a family reunion for the family of Mrs. Charles (Ida) Laningham of St. Charles. All ten of Mrs. Laningham's children plus many grandchildren and great-grandchildren motored to Cumberland Bowl Park for a picnic and swimmig.

A wonderful time was reported by all and the desire to repeat the event again.

Mr. and Mrs. Charles Coleman of Noblesville, Ind., were visiting Mr. and Mrs. Ralph Laningham of St. Charles over the Weekend. Charles' parents, Mr. and Mrs. Verlin Coleman of St. Paul, Va., accompanied them home for a weeks visit.

DOT COMMUNITY

Mrs. Rufes Rasnic has just returned from a weeks stay in Hawaii. She was joined there by her husband, Rufes, who is serving with the 92nd Artillery in Vietnam.

S.Sgt. Rasnic called home twice to talk with his sons, Dave and Ricky.

S.Sgt. Rasnic will return to the states in November.

MOHAWK means fine
CARPETING
choose from our wide selection now on display ● the quality you buy today will reveal itself over years of beautiful service.
FREE ESTIMATES
ROGERS HOME DECORATORS
ceramic tile ● inlaid vinyle ● expert installation
Phone 546-1481 Pennington Gap

BOBBIE ORR CARDER

Gets Degree at ETSU

Among the 438 candidates who received degrees at East Tennessee State University during summer commencement on Friday morning, August 23 was Bobbie Orr Carder of Jonesboro, Tennessee.

An elementary education major, she has been consistently on tre Deans List of Distinguished Students. She will be with the Washington County School System for the coming year.

Mrs. Carder is the daughter of Mr and Mrs. Robert H. Orr of Jonesville and is married to Sam H. Carder of Jonesboro. The Carders have a two year old daughter, Anita Von.

BETTY ORR

Awarded Fellowship

Betty Orr, also the daughter of Mr and Mrs. Robert Orr, has been notified by Dr. Dairs Y. Paschall, President of the College of William and Mary, that she has received one of two graduate fellowships awarded annually by the Department of Government.

In June of this year she received a Bachelor of Arts degree in Political Science from Mary Washington College, the Women's division of the University of Virginia. At William and Mary she will pursue the course of study which leads to a Master of Arts in Government.

JONESVILLE

Mr. and Mrs. Homer J. Lowe and family of Fredericksburg, Va., were guests for a few days with Mrs. A. C. Smith and Mr. and Mrs. Charles Sprinkle.

Mr. and Mrs. Jack Copenhaver of Covington, Va., spent the Labor Day weekend with her mother, Mrs. Ruth Wygal.

Mrs. Marietta Varner of Roanoke spent a week with her mother, Mrs. Vesta Sewell.

Mr. and Mrs. Charles Gilley and two children and Mrs. Wentz Gilley of Brainbridge, Ind., spent the weekend with Mr. and Mrs. Carl Gilley and Mr. and Mrs. Jack Gilley.

Rev. and Mrs. John Parks and family of Anderson, Ind., spent a week with her parents, Mr. and Mrs. Ray Ely. The Rev. Parks was guest speaker at the Penecostal Holiness Church on Pucketts Creek at their home coming.

Mr. and Mrs. Millard Smith of Indianapolis are spending the weekend with their parents, Mr. and Mrs. Hagan Smith of Pennington Gap and Mrs. Mollie Sewell and family of Jonesville.

Mr. and Mrs. Paul Sebastain of Dayton announce the birth of a daughter, Jerri Lynn, born August 21 at Grandview Hospital. She weighed 7 lbs., 5 ozs. Mrs. Segastian is the former Barbara Bonham.

Mr. and Mrs. Bobby Barid of Washington, D. C., spent the weekend with Mrs. Jack Deaton and Mr. and Mrs. Raymond Baird and family.

Miss Rosa Wilder of Abingdon spent a four weeks vacation with her parents, Mr. and Mrs. Harrison Wilder.

Mr. and Mrs. Cecil Skidmore and family of Dayton spent their vacation with relatives.

Mr. and Mrs. Eugene Phillips and Stevie and Mr. and Mrs. James Snodgrass of Covington, Ky., spent the weekend with Mrs. Ida Snodgrass and Charlie and Mr. and Mrs. Bradley Phillips.

Charles, Josie and Amoline Moore and Charles Owens of Morristown spent Sunday with Mr. and Mrs. Ransome Moore and family.

Mrs. Betty Wells and children and Miss Mildred James spent a week with Mr. and Mrs. Paul James, Mr. and Mrs. Nelson Cridlin and family and others.

Mr. and Mrs. Woodrow Williams of Big Stone Gap spent a week with relatives in Louisville, Ky., and Noblesville, Ind. In Louisville they visited Mr. and Mrs. Preston Williams and son and Mr. and Mrs. Ed Gilliam and family. In Noblesville they visited Mr. and Mrs. Bob Ott, Mr. and Mrs. Robert Hunter, Mr. and Mrs. Jim Moore, Gladys Walker and others. They visited briefly with Mrs. Hattie Moore in Jonesville on Sunday.

Mrs. Thelma Couk and family of Richmond visited Mrs. George P. Cridlin and other relatives and friends in Jonesville.

Mr. and Mrs. N. M. Moore of Bristol spent the weekend with their parents, Mr. and Mrs. C. L. Grabeel and Mrs. Hattie Moore.

Whitford Couk of Lenoir City, Tenn., spent the weekend with his mother, Mrs. Maude Couk.

Mr. and Mrs. Tom Ely of Tuscaloosa, Ala., spent a few days with their parents, Dr. and Mrs. T. S. Ely and Maria.

Mrs. Velva Dixon and Mr. Bernard Gwinn of Tucson, Ariz., visited Dr. and Mrs. T. S. Ely and Maria Jane for a few days.

Dr. and Mrs. William Guy Russell and boys, Bobby and Eddy, visited a few days with Dr. Russell's parents, Mr. and Mrs. Russ Russell and Betty. Dr. Russell, an entomologist is presently employed by the University of Tennessee at the West Tennessee Experiment Station. He is married to tre former Bonnie Jo Stubblefield, daughter of Mrs. Alice Stubblefield and the late Albert Stubblefield of New Tazewell, they will return to their new home at 68 Dellwood Drive, Jackson, Tenn.

Mr. and Mrs. Roscoe Jones announce the birth of a son, born August 27. He was given the name Duane Allen.

Dr. and Mrs. Larry Martin, Chicky and Lisa of Baldwin, Ga., spent the weekend with the Dr. Ely's.

Mr. and Mrs. Lloyd Bryant and daughter, Tammie, Mr. and Mrs. Walton Smullin and three children, Mr. and Mrs. W. S. Holbrook, Mr. and Mrs. Eugene Brooks and daughter, Betty Jean, Mr. and Mrs. John Burke, Thelma Seals and son, Charles Ray, visited their father, Mr. Charlie Byrant, Margie and Scotty of Rt. 4, over the weekend. They all enjoyed a picnic at Cumberland Bowl Park on Sunday.

Week of August 29

Miss Wanda Lee Smith returned to Detroit, Mich., recently after spending a week with her parents, Mr. and Mrs. Dwight Smith.

Mr. and Mrs. Dwight Smith and Wanda Lee were dinner guests of Mr. and Mrs. Kenneth Sutphin and family. They also called on Mr. and Mrs. Noah Hatfield in the afternoon.

Mr. and Mrs. Dwight Smith, Wanda and Mrs. Frank Hines were visiting their cousins in Dryden recently.

Mr. and Mrs. Dwight Smith and Wanda Lee were visiting his brothers, Eulice and Wayne Smith of Duffield one day last week.

Mrs. Dwight Smith and Wanda Lee were guest in the home of Rev. and Mrs. W. W. Nalls recently.

Miss Wanda Lee Smith spent one night last week with her uncle and aunt, Mr. and Mrs. Frank Oxford and attended "The Trail of the Lonesome Pine."

Mr. and Mrs. Frank Hines, Lisa Wallen, also Linda Wallen of Tennessee were visiting the Dwight Smith's recently.

Hobart Yeary II and son, Billy have returned home after spending a week with his son, Hurl of Cleveland, Ohio.

Hobart Yeary II and son, Billy and Dwight Smith made a business trip to Gate City and Kingsport Wednesday.

Mrs. Sindy Querry of Pennington Gap spent a few days with her cousin, Mrs. Dwight Smith. Also visited in the homes of Mrs. Martha Hedrick, Mrs. Melvin Sergent and Mrs. Virgie Hall.

Mr. and Mrs. Bill Howard have returned home after spending a week with his sister in Muncy, Ind.

Mr. and Mrs. Robert Kenney of Greenville, Ill., Mr. and Mrs. Ted Lamb of Lake City, Tenn., visited their mother, Mrs. Martha Hedrick recently, also her grandson, Mr. James Lamb, wife and new baby stopped to see her enroute to the Navy Air Base in California where he is now stationed.

Mr. and Mrs. Ralph Siler and children of Mossiour visited grandmother, Mrs. Martha Hedrick over week also Mrs. Mary Smiddy of Cawood, Ky., and her daughter from Florida were guests of Mrs. Hedrick one day last week.

LETTER TO THE EDITOR

Dear Sir:

In the past few years genealogical research has become a hobby of mine. I have done a great deal of research in Lee County since many of my ancestors were born and reared in Southwest Virginia. But there are still many questions that are unanswered. Perhaps some readers of your publication, the Powell Valley News can be of help in answering some questions that I have concerning the Smith surname.

I am particularly interested in information concerning Edward Smith and his immediate kinship. Information already accumulated tells me that Edward Smith was married to Minerva Parsons whose father was John Parsons. After her death he married Sarah Travis daughter of Robert Travis. There were four children of the marriage with Minerva Parsons and five children of the Travis-Smith union. (A daughter of the second marriage was my grandmother.)

It is believed that Edward Smith died during the Civil War. Once I heard a story which makes me think that the previous statement is correct. Sarah Travis Smith bore a child soon after her husband had gone to war. Soon afterward, she and a friend, who also had a husband in the war, took their babies to the war camp so that their husbands could see them. The ladies rode horseback to the camp, and according to the story, it took two days to get there.

I need facts to verify what really happened to Edward Smith. Where did he die? When did he die? Did he have brothers or sisters? What were Edward's parents names? Uncles or aunts?

This is a very interesting project, and I shall look forward to hearing from some of your readers concerning these questions or any other facts concerning the Smiths which may be of help. In return, I shall be happy to share the information that I have dealing with the Smith ancestry.

Sincerely,
Mary Flanary
nee Lucas

WOODWAY

Mr. and Mrs. Olin Brown, Oak Hill, W. Va., visited here Labor Day weekend with his mother, Mrs. Sally Brown.

Elk Knob PTA will have its first meeting of the current school year Tuesday, September 10, 7:30 p. m.

Mrs. Darryl Roberts, Richlands, visited here Thursday with her parents, Mr. and Mrs. Ray B. King.

Mr. and Mrs. Zack Robinette are at home in Hickory Flats Community after several weeks stay in Alexandria.

Mr. and Mrs. Clarence King, Dayton, visited here Labor Day weekend with his mother, Mrs. Fannie King and other relatives.

Mr. and Mrs. Buck Brown and Kathy visited Sunday in Jellico, Tenn.

MUFFLER EXHAUSTED?
GET A NEW
INTERNATIONAL PARTS CORP.
GUARANTEED MUFFLER

GUARANTEE
Every INTERNATIONAL PARTS CORP. Muffler is guaranteed for as long as you own the car on which it is installed. (Guarantee does not cover replacement service charges.)

Gibson's Tire Service
PENNINGTON GAP
Presley Texaco Service
FLATWOODS
Downtown
PENNINGTON GAP
Shell

REPOSSESSIONS
Motorola Color TV - New Guarantee
Westinghouse Portable TV
Bedroom Suite - Living Room Suite
Breakfast Set - Maytag Washer
Kitchen Cabinet - Warm Morning Stove
Pick Up Payments On Some Or Will Sell Each Item Separate
Creech Tire and Supply Co.
Phone 546-1341 Pennington Gap, Va.

SPECIAL STEER SALES
September 21 and October 12
At
Scott County Livestock Market
Gate City, Virginia
All Steers Weighing 400 Pounds and Up
We Will Start Receiving Cattle At 7:00 A. M.
SALE TIME 7:00 P. M.
ALL STEERS WILL BE STATE GRADED
Bring Your Steers and Sell For the High Dollar
WE APPRECIATE YOUR BUSINESS
For Information Call - - - -
Leonard Laster or Eunice Laster
546-2359 546-2426
Pennington Gap, Virginia

Every one of these '68 Fords must be sold. Now!
Big stocks mean you get a big choice of best-selling Mustangs, Torinos, wagons and Ford LTD's. Immediate delivery. And the best prices of the year! Come on in—we're dealing.

Ford $2[illegible]
Biggest price cut ever on big Fords. Save on optional equipment, too.
Mustang $2[illegible]
Come in—see how low Mustang prices can go. Options reduced, too.
Come on in...save a bundle
Lee - Ford, Incorporated
Phone 546-1333 Dealer License No. 135 Pennington Gap, Va.

PENNINGTON GAP

Mrs. Edna Bailey entertained with a picnic at Cumberland Bowl Park last Saturday for her family members here on vacation. An invited guest was Mr. Bailey Cope.

Mesdames Hattie Hamblin and Winona Lane left Friday for their homes in Cleveland, Ohio after a two weeks visit here with relatives and friends.

Mr. and Mrs. Eddie Oaks and daughter of Dayton visited over the weekend with relatives, Mrs. Virgil Orick and her daughter-in-law, Mrs. Raymond Orick and baby who had been visiting in Dayton returned with the Oaks family.

Mrs. Lenna Bowen spent the weekend at her home in Blackwater.

Mrs. Sallie Litton, Painesville, Ohio is here for a visit with her daughter, Mrs. Pearlie Carpenter and other relatives.

Mr. and Mrs. Clifford Owens and her nephew were visiting with friends Sunday.

Mr. and Mrs. Riley Taylor of Pearisburg visited over the weekend with her parents, Mr and Mrs. Smith Carson

Mr. and Mrs. Ralph Parsons and little son and her father, E. Vanover are visiting with their families for a few days.

Sp-4 Jimmy Haynes, stationed at Fort Bliss, Texas will leave Thursday for his post after emergency leave with his mother, Mrs. Pauline Haynes and family.

Mr. and Mrs. Cecil Collins and Wanda, and Mr. and Mrs. Gordon Rich and little daughter, Angelia, all of Eustis, Fla., visited last week with his sisters, Mrs. Dora B. Taylor, Dryden, Mrs. Nell Edwards and Mrs. Bessie Allen and her sister, Mrs. Maggie Lundy and family. This is their first visit here in nine years.

Mr. and Mrs. Oscar Cress, and children of Dayton spent the weekend here with his parents, Mr. and Mrs. O. Z. Cress and his sister, Mrs. Eugene Haynes and family.

Mrs. Clifton (Janet) Anderson of Morristown spent last week with her mother, Mrs. Eugene Haynes and family.

Kenneth Million of Dayton was visiting in town Monday.

Mrs. Lee Coyner and little granddaughter, Kim Conyer of Painesville arrived Sunday for a visit with her parents, Mr. and Mrs. Smith Carson.

Mr. and Mrs. Harry W. Pugh, Warren and Gena and a friend visited in town Saturday with his mother, Mrs. Rebecca Pugh and his sister, Mrs. Evalena P. Tomlinson. They also visited the Lee County Fair.

Mr. and Mrs. R. C. Chandler and family, Mr. and Mrs. Willard Gibson and baby son, Steven Wayne, Indianapolis, Mr. and Mrs. Harold D. Garrett and family and Ronnie Gibson all of Miamisburg, Ohio spent the weekend here with their mother, Mrs. Willie Gibson and family.

Mrs. Mary Helen Parsons and daughter, Helen, Miss Dottie Newman, and Miss Carla Sue Peters were here visiting with relatives and friends over the weekend.

Mr. and Mrs. J. H Blevins, Lynn and Amy Gail have returned to their home in Ohio after a two weeks vacation with his mother, Mrs. Myrtle Blevins and her mother, Mrs. Edna Bailey and family and other relatives. Enroute home they visited with her brother, Wayne Bailey and family in Lexington, Ky.

Miss Helen Parsons and Miss Carla Sue Peters of Cincinnati were guests of Miss Carolyn Bailey at her home on Oakwood Abenue Saturday night.

Mrs. S. L. Carpenter is a patient in a local hospital.

Mrs. Lily Simpkins of Greenville, S. C., visited with her sister, Mrs. Bessie Cornette over the weekend.

D. A. Pierce, Jr., is visiting for two weeks with home folks, Mr. and Mrs. D. A. Pierce, Sr., and son.

Mr and Mrs. Will Danials of Charlotte, N. C., have visited this week with Mrs. Danials' sister and husband, the Jim Smiths.

Clara Allens two daughters, Fredda and Brenda and families from Indiana, have visited through the week with their mother and other relatives

Mrs. C. W. Milhorn, Jr., from Johnson City visited this week with her mother, Mrs. Sallie Z. Adams and other relatives in Dryden.

Mr and Mrs. Ted Tate and family from Richmond visited several days with Mrs. Tate's father and wife, the Frank Smalleys Dryden and the Arthur Smalleys in Pennington.

Mr. and Mrs. Gerald Creech from Knoxville visited over past weekend with both their parents, the Robert Davids and the Curtis Creeches.

Mr. and Mrs. Hobart Bailey from Indiana visited with Mrs. Joe Smith and the Lester Baileys over the weekend

Carl Hughs from Dayton was visiting friends in Pennington ths week.

Rev. L. G. Herndon from Honaker was in town over the weekend visiting with relatives and friends.

Mr. Newland Cunningham and family of Charleston, W. Va., visited in the home of Mr. and Mrs. R. C. Cunningham, Jonesville over the weekend.

Dr. Gene Reasor of Bristol accompanied by Mike Craighead of Roanoke participated in the horse show at the fair. They visited their families Mr. and Mrs R. E. Craighead of Pennington and Mr and Mrs. R. C. Cunningham of Jonesville

Mr. and Mrs. Jim Rock and Robert Carter of Bristol attended the horse show at the fair Friday night.

Mrs Sallie Adams had the following dinner guests last Monday evening, Mr. and Mrs. Jimmy Lewis and Scott, Birmingham, Ala., Misses Darlene and Charl Helen (Sissy) Adams, Dryden.

Mr. and Mrs. Arthur Burchette, Mark Ballard, Atlanta, Ga., Carol Flanary Jonesville, and Mr and Mrs Jimmy Lewis, Jr., and son, Scott, Birmingham, Ala., were dinner guests of Mr and Mrs. Arthur Ballard on Tuesday evening

Mr. and Mrs. Jimmy Lewis, Jr., and Scott, Birmingham, Ala., spent last weekend in Mt. Vernon, Ky., where they attended the Lewis family reunion. For the past two weeks the Lewis' have been visiting her parents, Mr. and Mrs Arthur Burchette.

Mrs. Arthur Ballard and son, Brooke, Jonesville were dinner guests at the home of her parents, Mr and Mrs. Arthur Burchette on Tuesday of last week

Dinner guest of Mr and Mrs. T. D. White, Sunday afternoon were Mr and Mrs. Loren Smith and children of Indianapolis, Mr. and Mrs. Randall Smith, Sr., of Pennington, Mr. and Mrs. John Pugh, Kingsport and B. G. Huff, Pennington. Mrs Harold Smith and girls and Kathy Shelburne visited after dinner.

Sudie and Lynn Smith and Kathy Shelburne visited Gerald White in his tree house.

Mrs. Ronnie James Bledsoe, (the former Ann Young) was with a stork shower Friday, August 23, at the home of her husband's aunt, Mrs Kelly W Bledsoe. The honoree received many beautiful and useful gifts.

FLOWERS

FOR ALL OCCASIONS

Pennington Flower Shop

Pennington Gap, Va.

Mr. and Mrs. Willard Barker Owners

Phone Day or Night 546-2481

COMBUSTIONEER

STOKER-FED SPACE HEATERS

Also

WARM MORNING AND BUCKEYE HEATERS

HARTLEY FURNITURE CO.

Phone 546-2142 Pennington Gap, Va.

WANT ADS!

Reduce safe, simple and fast with GoBese tablets. Only 98c. PENNINGTON PHARMACY.
Adv. No. 36-8t.-pd.

$25.00 REWARD — For return of brown Mexican Chihuahua, name Princess, favors left rear leg. Lost on fairground last week. Call the Powell Valley News, 546-1210.
Adv. No. 36-1t.-pd.

Give your car more than just a wet wash. Wash it to suit you, at the MAGIC WAND CAR WASH, Pennington Gap.
Adv. No. 13-TF.

ORDER OF PUBLICATION
VIRGINIA:
In The Circuit Court of
Lee County

IN RE: Election on the Question of Adoption of the County Board Form of County Organization and Government for Lee County, Virginia.

The Board of Supervisors of Lee County, Virginia, having on the 7th day of August, 1968, passed a resolution asking for a referendum to be held on the question of adopting the County Board Form of County Organization and Government as provided for in Section 15.1-698 of the Code of Virginia, it is hereby Ordered that the regular election officials at the next regular election to be held on the 5th day of November, 1968, take the sense of the qualified voters of the county on said question.

It is further Ordered that the regular election officials of the County, at the time designated in the Order, shall open the polls at the various voting places in the County and conduct the election in such manner as provided by law for other elections in so far as the same is applicable.

The question shall read as follows:

Do you approve the adoption of the County Board form by the County?

☐ Yes.

☐ No.

The squares to be on all printed ballots used shall not be less than one-quarter nor more than one-half inch in size. Any person voting by ballot at such election shall place a (check) or a (X) or a (plus) mark or a line (-) in the square before the appropriate word indicating how he desires to vote on the question submitted.

In the use of voting machines, the question shall read as aforesaid and the voter shall properly indicate their "yes" or "no" vote by the proper facilities of the voting machine.

The vote on the question shall be counted, returns made and canvassed as in other elections, and the results certified by the Commissioners of Election to the Circuit Court, or the Judge thereof in vacation.

It is further Ordered that the Clerk of the Court shall cause a notice of such election to be published in some newspaper published in or having general circulation in Lee County once a week for three consecutive weeks, and shall post a copy of such notice at the door of the Courthouse of the County.

This the 17 day of August, 1968.

Joseph N. Cridlin, Judge

A Copy Teste:
Arthur T. Burchette, Clerk
Circuit Court of Lee County, Virginia
Adv. No. 34-3t.

FOR "a job well done feeling" clean carpets with Blue Lustre. Rent electric shampooer $1. Penn. Hdwe. & Furn. Co.
Adv. No 36-1t.

HELP WANTED MALE OR FEMALE — Back To School Money - Make it selling Rawleigh Products in part Lee County. Write Rawleigh, Dept., VAI-520-GSMA, Richmond, Va.
Adv. No. 36-1t.-pd.

FOR SALE — Registered Polled Hereford Bulls, one yearling; one 16 months old. Mrs. A. J. Stacy, Phone 546-1540.
Adv. No. 35-TF.

Registered Hereford bulls for sale - two year olds and 17 months, Colorado Domino breeding. Farm three miles west of Pattonsville on Rt. 604. See G. Q. Horton, Phone 546-1712, Pennington Gap, Va.
Adv. No. 35-TF.

NOTICE — If you have not had your beef or hogs processed for the winter, now is the time to do so. Phone 546-1221, Lee Packing Co., Pennington Gap, Va.
Adv. No. 7-TF.

REPOSSESSED — Singer zig-zag. Makes buttonholes, decorative patterns, monograms, etc. Pay complete balance of $48.25 or $6.00 per month. Free instructions. Can be seen in this area by writing 'Credit Mgr.,' Box 588, Elizabethton, Tennessee 37643.
Adv. No. 35-4t.-pd.

ASSUME PAYMENTS — on a 1968 model Dial-n-Sew zig-zag sewing machine. Does everything without attachments. Pay complete balance of $33.85 or take up payments of $5.00 per month. Can be seen in this area by writing 'Credit Mgr.,' Box 588, Elizabethton, Tennessee 37643.
Adv. No. 35-4t.-pd.

It pays to keep your farm machinery in top-notch condition. We service all makes and models. See us for new and used tractors and equipment. Call or See us before you buy. Glass Machinery and Equipment Co. Phone 346-1732, Jonesville.
Adv. No. 2-TF.

FOR RENT — Furnished apartment, 3 rooms. Call 546-1666.
Adv. No. 33-TF.

FOR SALE — Farm located on Rt. 1, Pennington Gap. Over 32 acres, tobacco allotment, large house, good barn, cattle. For more information write Norman Levine, 3308 Old Kirkwood Dr., Virginia Beach, Va. 23452.
Adv. No. 33-TF.

All types of Plumbing and Heating Supplies. "WE SELL THE BEST, AND REPAIR THE REST." FREE ESTIMATES. Cress Heating and Plumbing, Pennington Gap, Va., Phone 546-2423.
Adv. No. 24-TF.

Ford TRACTORS EQUIPMENT

Authorized Service

GENUINE PARTS

Lee Tractor and Implement Co.

Jonesville Phone 346-2022

SEE OTHER CLASSIFIEDS
On Page Five

I will not be responsible for debts made by anyone other than myself. Clayton M. Cox.
Adv. No. 36-3t.

If you need roofing or remodeling done around the home contact Jimmy Johnson or phone 546-2437.
Adv. No. 36-2t.-pd.

FOR "a job well done feeling" clean carpets with Blue Lustre. Rent electric shampooer $1. Bledsoe Hardware, E. Morgan Ave., Pennington Gap.
Adv. No. 36-1t.

Drapes Galore at Surgener's Stores in St. Charles and Chevrolet, Ky., and more bales of drapes to open.
Adv. No. 35-2t.

WANTED — Reliable party interested in SPINET PIANO. NO DOWN PAYMENT. Small monthly payments start next month. Write quickly to: Charles Goodwin, P. O. Box 1352, Kingsport, Tenn. 37660.
Adv. No. 35-3t.

1968 Repossession Zig Zag Sewing Machine $25.00 full price. This amazing machine makes button holes, sews on buttons, darns, monograms, makes blind stitches, fancy designs, all without attachments. Assume only 5 payments of $5.00 each. This machine comes in a beautiful cabinet. For more information call 546-2640.
Adv. No. 28-TF.

FOR SALE — Mine Equipment, rubber tired. Motors and Cars. Curtis Huff, Telephone 546-2657.
Adv. No. 33-7t.-pd.

LONG-TERM LOANS
FEDERAL LAND BANK LOANS
SHORT-TERM LOANS

Production Credit Loans. Money for your farm, farm home and farm family needs. You pay only simple interest for the actual time you use the money. Call or visit us today. Farr Credit Office, Big Stone Gap, Va. O. F. Stickley, Mrg., Telephone 523-1341.
Adv. No. 1-TF.

FOR HIRE — Bulldozer, Hilift loader and air compressor. Call or see Orville Kelly, Ben Hur Phone Jonesville 346-2154.
Adv. No. 46-tf

No Hunting, No Trespassing Signs For Sale at Powell Valley News. Phone 546-1210, Pennington Gap.
Adv. No. 37-TF

IF YOU NEED COAL AND WOOD — Call 546-1953. Also general hauling. Daniel Cox and Son.
Adv. No. 10-TF.

PLUMBING Supplies and Service, Call 546-1225 or 546-2668.
Adv. No. 3-TF.

Registered Hereford bulls for sale, 2 year old and yearlings. Also some registered Hereford heifers. See Robert S. Orr, Road No. 642, Dryden, Va., or phone 546-1611.
Adv. No. 16-TF.

MONUMENTS and MARKERS — Stones of any size or design. Cemetery Lettering. All work guaranteed. Buy from us and save. Hyden Monument Works, Rt. 2, Pennington Gap at Woodway.
Adv. No. 24-TF.

LARRY G. HOBBS

Lee County Man Accepts Post At King College

Larry G. Hobbs, son of Mr. and Mrs. Claude S. Hobbs, of Dryden, Virginia accepted the post of Assistant Professor of Economics at King College, Bristol, Tennessee for the 1968-1969 session. Mr. Hobbs is a 1963 graduate of Pennington High School. He attended Clinch Valley College from 1963 to 1965 where he was co-editor of the yearbook. During this period he was a member of the cast, in the drama, "The Trail of the Lonesome Pine."

In June, 1967, Mr. Hobbs received his Bachelor of Science Degree in Commerce from the University of Virginia. While there he was active in the Virginia Players and the Plume and Sword.

Mr. Hobbs will complete the work for his Master's Degree in Economics at Virginia Polytechnic Institute this summer. While at V.P.I. he held a graduate assistantship in Economics and was President of Omicron Epsilon Delta, an honorary society in Economics.

LETTER TO THE EDITOR

Dear Editor:

We the Flatwoods Community Club wish to express our appreciation for the fine co-operation of the merchants, the people of our community and the neighboring communities.

Recently, the merchants and people donated gifts and baked items for the ice cream supper we had. Thanks to them we are having a successful year. The ice cream suppers we have had are just a few of the many activities we have sponsored. In addition we have had a Thanksgiving dinner and watermelon feast for the Little League. We have sponsored the Little League for three years. This past year, we, with the help of the Lee County School Board, purchased bleachers for the baseball field. The money was appropiated in the name of the late Mr. John Brooks, member of the Lee County School Board. In addition to the many speakers we have had an opportunity to hear, we have tried to give our youth opportunities to develop their talents and leadership abilities. We also wish to thank them for their participation and co-operation in our programs and activities.

Again we wish to thank the many people that have helped with these activities and to the ones that have yet to help in our activities of the future.

Sincerely,
Flatwoods Community Club

MARRIAGE LICENSE

Roy Evert Lambert, Duffield, Reba Helen Ely, Jonesville.

James Maynard Roberts, Ewing, Sandra Kay Barnes, Ewing.

Howard Bascom Ledford, Jr., Shirley Vesta Fugate.

McClure's Chapel

Mrs. Jim Shackleford, Mr and Mrs. Lawrence Osborne made a business trip to Kingsport Saturday.

Mr. and Mrs. Stover Willis and Sharon, Dayton spent the weekend at home here.

Mrs. Ben Gilbert is ill at this time.

Mrs. R. H. Lamb visited her father, W. R. Maness and Mr. and Mrs. Robert Cheak Saturday.

Paul, Donna, Joe, Steve, Jim and Karen Osborne, New Lebanon, Ohio were weekend guests of their grandparents, Mr. and Mrs. H. G. Osborne

Grant Osborne, Mr. and Mrs. Hoye Osborne, Sue and Bobby, M Sgt and Mrs. Ray Harber, Ricky and Connie attended the horse show in Wise Saturday.

Mr. and Mrs. Curtis Gilbert, Larry and Jan, Flint, Mich., spent Saturday night with relatives here.

Mr. and Mrs. Stover Willis, Jr., and Michelle (the new baby) were overnight guests of her parents, Mr. and Mrs. Grover Ball Saturday night.

Mr. and Mrs. Stover Willis, Sr., and Sharon, Larry and Jan Gilbert visited in the home of Mr. and Mrs. Grant Osborne last Saturday.

M Sgt. and Mrs. Ray Harber, Ricky and Connie were overnight guests of Mr. and Mrs. Hoye Osborne, Sue and Bobby Saturday night.

Mrs. Patsy (Ma) Bacon was confined to Lee General Hospital for the weekend

M Sgt. Ray and Mrs. Harber, Ricky and Connie, Mr. and Mrs. Hoye Osborne, Sue and Bobby had dinner with Mrs. Cornie Harber Sunday.

The family of M Sgt. Ray Harber were overnight guests of his sister and family Sunday night.

Mr. and Mrs. Monty Potts, Lendi, Cendi, Mark and David, Willoughby, Ohio spent several days with her parents, Mr. and Mrs. Oda Matlock last week.

FREE! Get a FREE 36-Day supply of Rexall SUPER PLENAMINS

Multi-Vitamins with Minerals when you buy the 144-tablet bottle

Play it safe . . . buy "the Vitamins of Champions" and SAVE $2.69 while this sensational offer is still in effect!

SAVE $2.69 AT OUR Rexall DRUG STORE

PENNINGTON PHARMACY

Pennington Gap, Va.

PENNINGTON AUTO SALES

CLYDE E. EDWARDS FRED GARRETT

Phone 546-2341 East Pennington Gap

Dealer License No. 1836

CLEAN USED CARS

66 BSA Motorcycle, Like New.

65 Volkswagen, Low Mileage, Real Nice.

64 Oldmobile Dynamic 88, 2-Door Hardtop.

64 Chevrolet Impala, 4-Door, V-8, Automatic Shift, Blue With Blue Interior, Radio, Heater, White Walls, A Clean One.

64 Chevrolet Impala Sports Coupe, White, Automatic Shift, Radio and Heater, White Wall Tires.

63 Ford Galaxie 4-Door, V-8, Automatic, Red With Red Interior.

63 Chevrolet 2-Door, 6 Cylinder, Straight Drive, Red With Red Interior.

62 Ford Fairlane 500, 4-Door, V-8, Automatic, Blue With Blue Interior.

62 Corvair, 3-In-Floor.

61 Valiant 6 Cylinder, 4-Door, Automatic, Blue With Blue Interior.

60 Pontiac Station Wagon, 4-Door, Automatic Transmission, Blue With Blue Interior.

59 Chevrolet Impala, V-8, Automatic Transmission, 4-Door, Green With Green Interior.

2 - 59 Fords.

56 Pontiac 2-Door Hardtop, V-8, Automatic Shift.

56 Chevrolet 6 Cylinder, Automatic, Blue With Blue Interior, One Of The Sharpest You'll Find For The Model.

55 Ford ½ Ton Pickup.

54 Ford ¾ Ton Truck 3-Speed Transmission, Flat Bed.

Cold Weather Ahead

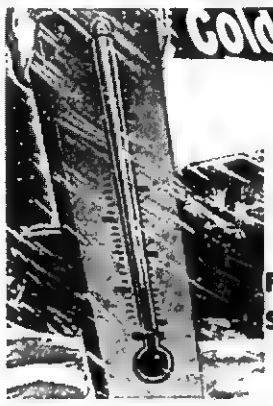

Save Now On A

WARM MORNING - SPACE HEATER -

Prices Will Increase On These Stoves By As Much As $10.00 Effective September 1

We Bought Before The Price Increased So See Us Now and Save

We Also Have In Stock The Combustioneer Stoker Fed Space Heater

CREECH TIRE & SUPPLY COMPANY

Phones 546-1241 and 546-1388 Pennington Gap

Americanism Discussed At Major George Gibson DAR Meeting

Mrs. Paul Lewis was hostess to the Major George Gibson Chapter Daughters of the American Revolution on August 31 at her home in Tazewell, Tennessee. Miss Bashie Kincaid, Regent, led the group in the pledge of allegiance to the United States Flag, The Star Spangled Banner, and the American's Creed

An inspiring devotional message on "I am an American" was brought by Mrs. Charles Emmette, Chaplain. "Our freedom" she stated, "is intertwined with the Gospel of Christ. He died that we might be free from the tranny of sin. The hope of the free world is a renewal of our faith in Him to make us free from the chains that bind us. Man bumps into great difficulty, she continued, "When he tries to live without God. It is righteousness that exhalts a Nation, but Sin is a reproach to any people."

Mrs. John Seale speaking on the National Defense referred to recent statements made by Governor Spiro T. Agnew and Justice Abe Fortas who have expressed paralled views on the misunderstanding prevailing in America today concerning the relationship between civil rights and civil disobedience "Civil disobedience is a dangerous policy," she said, "since it opens the path for each man to be judge and jury of which laws are unjust and may be broken, and it inevitably leads to riots. A citizen cannot demand of his government or of other people obedience to the law and at the same time claim a right for himself to break it by lawless conduct, free of punishment or penalty. This kind of conduct is utter nonsense. Willingness to tolerate such irresponsibility can crumble the walls of a constitutional democracy. When we excuss individual irresponsibility," she further stated "we condone lawlessness and encourage cynical leaders to exploit the madness of the mob. It is this permissive climate and misguided compassion of public opinion that is the real cause of riots. Rioters should be arrested, tried, and convicted We can be for Civil rights but Against civil disobedience."

Mrs Pope Cawood read a message from the President General of N.S.D.A.R. in which was stressed the importance of observing Constitution week, September 17-23, in such a way as to stimulate interest among the general public of this wonderful document which has brought our country to its present level of culture and prosperity. "It should be a period for thoughtful study and consideration of the events that led to the framing of the Constitution," she said, "and of the means of preserving it from those who would destroy or weaken it."

Miss Kincaid announced other dates to remember. They are a meeting of District IV DAR to be held in Pulaski, Va., on September 24th with registration at 9 a m. Mrs. John V. Buffington, the Virginia State Regent will be guest of honor and principal speaker.

The State Board of management will be held at Hotel Roanoke on October 24 at which Mrs. Buffington will preside. Also, Mrs. Buffington will attend a joint meeting of the Boone Trail, Lovelady, and Major George Gibson Chapters in Big Stone Gap at the Coachman House on October 26, luncheon 12 30. All members who can attend these special meetings are urged to do so and notify the Regent

Miss Kincaid presented Mrs. Oscar Smith who spoke on the topic "Americanism." Through the use of pictorial aids taken from the Daughters of the American Revolution Magazine, the official publication of the DAR, she pin pointed examples of Americanism as it is being practiced today by its 188,093 membership, one third of whom are in the new generation, its Junior membership (18-35).

"The committee on Americansm and DAR manual for citizenship was established in 1919," she stated, "and has for its goal the development of better citizenship training for all persons residing in America. Even though the freedom and privileges of our republic are ours by birth right many native born do not know the history of our country and the patriotic principles of Americanism Many foreign born are studying to attain this priceless possession of American citizenship and it is imperative that both native born and naturalized citizens be taught to be good Americans. Attention was called to Americanism medals which DAR Chapters have given to honor many naturalized citizens of this country for their outstanding efforts in the betterment of their community, to service men in Vietnam for outstanding bravery and valor in the line of duty, and in secondary schools, colleges, and R.O.T.C to encourage and promote the development of American ideals in our youth.

"We owe a debt to those who have carried the torch to us," said Mrs Smith. "Let us rededicate ourselves anew to carry on, and to edocate those who will be carrying on. We must do more than help preserve America's heritage. We must promote it."

Miss Kincaid announced the next regular meeting to be in the home of Mrs. John Seale on September 28 with Mrs. Charles Blakeman of Middlesboro presenting a program on "Early Patriotic Music of the United States."

A time of fellowship was enjoyed as the hostess served delightful refreshments to 14 members and two guests, Mrs. Arch Carr, Sr., of Charlotte, N. C., and Mrs. G. E. Coffey of Tazewell, Tenn.

1968-69 Squirrel Seasons and Limits

BAG LIMIT 6 per day, 75 per license year.

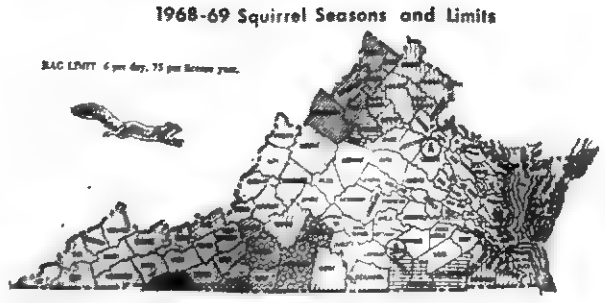

October 1–14, November 4–January 31
October 1–14, November 18–January 31
September 1–14, November 18–January 31
September 16–30, November 4–January 31
November 4–January 31
September 16–October 14, November 18–January 31
November 18–January 31
September 16–October 14, November 18–January 1
September 16–30, November 18–January 1

(A) September 16–October 31 – on Camp A.P. Hill Military Reservation only.
(B) October 15– January 31 – on Camp Pickett Military Reservation only.

OF INTEREST TO VETERANS

Eligibility For Housebound Rate Defined

Public Law 90-77 extended the housebound rate to certain veterans who receive pension under the Old Law. This amounts to a flat $100 00, in lieu of the regular $66.15 or $78.75 pension payment. New law pension recipients are covered by a $40.00 increase over basic pension amounts. To qualify under either law, a veteran must:

1. Have a disability rated as permanent and total and,

2. Have additional disabilities rated as 60 percent or more and,

3. By reason of his disabilities the veteran is permanently housebound but does not qualify for the aid and attendance rate.

Some people come to a counseling office by themselves to apply for additional pension as "housebound" or "in need of regular aid and attendance." It should be understood that both benefits are for persons who are so severly disabled that they are virtually confined to home unless transported and assisted by other persons. The fact that a person can get out by himself bears ebidence that he qualifies for neither housebound nor the aid and attendance rate, in most instances.

Remember, a person who chooses to stay home is not necessarily housebound

OUR WANT ADS GET RESULTS

My Neighbors

"Bet the doctor's gonna think we've really flipped our wigs . . ."

Subscribe To The
Powell Valley News
1 Years Subscription
Only $3.00
In Lee County
$4.50 Outside

NEW COMPACT DESIGN
HIGH CAPACITY

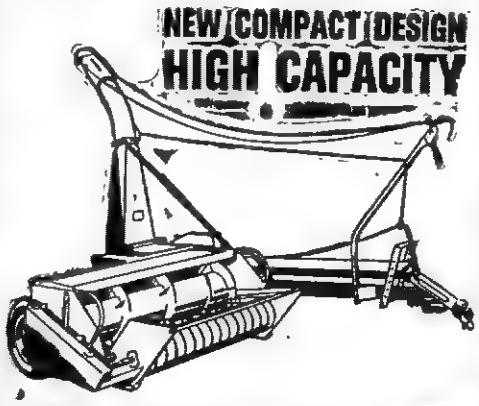

FORD "612"
FORAGE HARVESTER

- Positive windrow pick-up feeds crop uniformly to the auger . . . mounts quickly, easily right over the cutterbar.
- Clean-cuts in controlled lengths for high quality forage.
- Cut-and-throw 4- or 6-knife cylinder—NO BLOWER . . . requires less power.
- Versatility plus! Switches to direct cut or row crop pick-up in minutes.

Lee Tractor & Implement Co.
Jonesville Phone 346-2023

A $12.95 SET OF TABLEWARE FOR ONLY..... 1¢

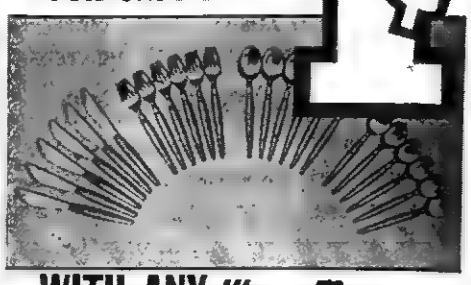

WITH ANY *Warm Morning* RADIANT COAL HEATER

Come in now and buy any radiant model Warm Morning Coal Heater . . . and receive a certificate entitling you to a 24 piece set of stainless steel tableware with colorful Melmac handles for just ONE CENT! Simply mail the certificate and one penny to the manufacturer, and without delay your stainless steel tableware will be sent you, postage prepaid!

One of 8 models: Model 818 has patented 4-Flue Firebrick Lining, porcelain enamel finish and large front feed door. Holds 100 lbs. of coal, heats up to 6 rooms. Costs only ... $129.95

OFFER ABSOLUTELY ENDS OCTOBER 5...SO HURRY!

BOWEN'S
"Furniture For Less" — Flatwoods Community
Phone 346-2093 Jonesville

There Is Still Time to Consign to the Steer Sale

Ewing Yearling Steer Sales Farmers Livestock Market
EWING, VIRGINIA 24248

1st Sale - Wed., Sept. 11, 1968 at 4:00 P. M. (D.S.T.) 400 HEAD
2nd Sale - Wed., Sept. 25, 1968 at 7:00 P. M. (D.S.T.) 600 HEAD

ALL BEEF BREEDS

Steers will be of strictly beef breeding and properly castrated. Steers will be graded by Virginia Division of Markets and sold according to breed, grade and weight.

For Information Write:
JOE P. LYLE, Extension Agent
Jonesville, Virginia 24263

Sale Conducted By:
FARMERS LIVESTOCK MARKET
Ewing, Virginia 24248
Robert Harvey, Jr., Manager
Mooresburg, Tenn. 37811

JONESVILLE FEEDER CALF SALE

Friday, October 11, 1968

At 7:00 P. M. (D.S.T.)

For Information Write:
JOE P. LYLE, Extension Agent
Jonesville, Virginia 24263

LEE FARMERS LIVESTOCK MARKET
JONESVILLE, VIRGINIA 24263

800 High Grade 800
Angus and Hereford Calves

Calves sired by purebred bulls. All calves dehorned and vaccinated for Blackleg, Malignant Edema and Shipping Fever. Calves graded by Virginia Division of Markets and sold according to grade and weight. Calves will comply with interstate shipping regulations and a state veterinarian will be on hand to issue health papers. Guarantee heifers open and steers not to be stags or bulls.

Sale Conducted By:
LEE FARMERS LIVESTOCK MARKET
Jonesville, Virginia 24263

"Postage will be so high, when they come around for taxes I'm gonna tell them: I'm sorry, I gave at the post office!"

JUST THREE WEEKS LEFT!

The 1969 Chevrolet Cars and Trucks Will Be On Display September 26, and We Have The Following 1968's In Stock For Immediate Delivery: First Come, First Served!

Model No. 16447 Impala Custom Coupe, Turquoise, With White Top, Window Price $3648.80 - Our Price $2878.38.

Model No. 16487 Impala Sport Coupe, Teal Color Standard Shift, Window Price $3247.65 - Our Price $2623.05.

Model No. 16469 Impala 4-Door, Ermine White Color, Window Price $3446.55 - Our Price $2746.43.

Model No. 15669 Bel-Air 4-Door, Ermine White Color, Window Price $3367.45 - Our Price $2684.16.

Model No. 15611 Bel-Air, 2-Door, Turquoise With White Top, Window Price $3255.40 - Our Price $2597.27.

Model No. 13669 Chevelle Malibu 4-Door, Grotto Blue Color, Window Price $3146.10 - Our Price $2621.41.

Model No. 12437 Camaro Sport Coupe, Rallye Green Color, Window Price $3430.80 - Our Price $2874.29.

Cars Equipped With Powerglide, Most With Power Steering, All With Radios and White Wall Tires. Not Just Leftovers But, Completely Equipped Brand New Cars

Model no. CS10734 Fleetside ½ ton Pickup, black finish 4 Ply Nylon Tube Type Tires, Heavy Duty Rear Springs, Painted Rear Bumper, Complete With New Camper Top, List Price $2753.00 - Our Price $2295.00.

Model No. CS10704 Stepside ½ Ton Pickup, Dark Green Finish, 4 Ply Nylon Tube-Type Tires, Heavy Duty Rear Springs, Painted Rear Bumper, Jr. W. C. Mirrors, List Price $2475.00 - Our Price $2032.00.

Jessee Chevrolet Sales Co., Inc.
"Where We Work Every Day To Maintain The Reputation, Lee County's Most Trusted Name For Over 45 Years"
Office Phone 546-1641 Used Lot 546-1100

See
Jimmy Jessee — Office 546-1641
Cecil Sadler — Home 546-1325, Office 546-1100
Paul Parsons — Home 346-2171, New & Used Display 546-1100, Home 546-1368

"Call Us Anytime, We Appreciate Your Business"

DEATHS and FUNERALS

JOHN I. PARKEY

John I. Parkey, 64, of Rose Hill, died in Middlesboro Hospital and Clinic, Monday, September 2, after a brief illness.

Surviving are his wife, Mrs. Annie Parkey, Rose Hill; one son, Max Parkey, Rose Hill; one daughter, Mrs. Iva Bradford, Detroit, Mich.; one sister, Mrs. Kitty Gollahan, Jonesville; two grandchildren.

Funeral services were held Wednesday afternoon at the Davidson Funeral Home Chapel with the Rev. Billy Davenport officiating. Burial was in Marcum Cemetery, Rose Hill. Davidson Funeral Home in charge of arrangements.

PHILLIP EDDS

Phillip Edds, infant son of Mr. and Mrs. Joe Edds of Ewing, died in Middlesboro Hospital Sunday, September 1.

Surviving other than the parents are three brothers, Marty, William and Allen, Ewing; paternal grandparent, Mr. Harris Edds, Ewing; maternal grandparents, Mr. and Mrs. W. S. Edens, Ewing.

Graveside services were held Monday afternoon with the Rev. Wright Cottrell officiating. Burial was in the Harris Cemeterry. Davidson Funeral Home in charge of arrangements.

W. E. (BILL) WADE

W. E. (Bill) Wade, 79, of Dryden died Saturday, August 31 in Lee General Hospital after a brief illness.

Mr. Wade had lived in Lee County for the past 30 years and was formerly of Wise and Scott counties.

He was a retired machinist and farmer and a member of the Odd Fellows Lodge at St. Charles.

Surviving are his wife, Mrs. Roxie Palmer Wade, Dryden; a son, Charles Wade, St. Charles; two daughters, Mrs. Eva Davenport and Mrs. Lillian Palmer, both of Dryden; a brother, Owen Wade, Kingsport; two sisters, Mrs. Kate Moody and Mrs. Victoria Jones, both of Kingsport; two grandchildren and two great-grandchildren.

Funeral services were held Tuesday afternoon at Sturgill Funeral Home Chapel with the Reb. Clinton Greene officiating. Burial was in Powell Valley Cemetery, Dryden. Sturgill Funeral Home in charge of arrangements.

TOM DOYLE

Tom Doyle, 49, of St. Paul, died at his home Sunday, September 1.

Mr. Doyle was a veteran of World War II and was a member of the Veterans of Foreign Wars. He was a member of Miles Lodge 165, AF&AM, in Pennington Gap, and Castlewood Royal Lodge Chapter 34, AF-&AM.

Survivors include his wife, Mrs. Greta Doyle; five sons, Timmy Doyle, Allen Doyle Michael Doyle, Robert Doyle and Stacy Doyle, all of St. Paul; a daughter, Ginger Doyle, St. Paul; a brother, Charles Doyle, Portland, Ore.; and three sisters, Mrs. Marvel Braden, Oneida, Tenn., Mrs. Reba Hall and Mrs. Vadath Beach, both of Pennington Gap.

Funeral services were held Wednesday afternoon at the First Baptist Church, St. Paul, with the Rev. Ernest Boyd officiating. Burial was in Temple Hill Cemetery, St. Paul.

CARD OF THANKS

We wish to thank all our relatives, friends, and neighbors for their kindness and expressions of sympathy shown us in the loss of our loved one.

A special thanks to Rev. Clinton Greene, Sturgill Funeral Home, the ones who sang, the floral offerings, the food and all who assisted in any way with the burial rites.

Husband, daughters, and sisters of
Etta Mae Reynolds

CARD OF THANKS

We would like to thank all our many friends and neighbors for their many deeds of kindness and words of sympathy during the death of our husband and father, Roy Combs.

We are especially appreciative for the floral tribute the services of the ministers, Rev. James B. Yeary and the Rev. Billy Cress and all who assisted in any way with the burial rites.

The Combs Family

CARD OF THANKS

We wish to express our appreciation to our friends, neighbors and relatives for their kindness to us during the illness and death of our husband and father, James Eugene Haynes.

Mrs. Pauline C. Haynes
and Family

ROBERT V. PERKINS, JR.

Heart Fund Chm. For Virginia Named

Robert V. Perkins, Jr., D.D.S. of Richmond, has been named 1969 Heart Fund Chairman for Virginia. The announcement was made by Virginia Heart Association President Dr. Harry I. Johnson, Jr., of Roanoke.

Dr. Perkins, who is listed in the 1966 edition of Outstanding Young Men of America, succeeds Edward B. White, Jr., of Richmond, who was Chairman of the Virginia Heart Fund in 1968.

A graduate of Virginia Military Institute and the Medical College of Virginia School of Dentistry, Dr. Perkins is active in civic and professional organizations from the local to the national level. He is a past Executive Vice President of the Virginia Jaycees and is a life member of that organization; a member of the Richmond and the Virginia Dental Societies as well as the American Dental Association; Delta Sigma Delta Dental Fraternity; the Central Richmond Optimist Club; VMI Club of Richmond; M.C.V. Alumni Associataion and St. James Episcopal Church.

Dr. Perkins and his wife, Martha reside with their two daughters, Kimberly Paige and Andrea Lynne, at 4024 Patterson Avenue in Richmond.

Johnson in announcing Perkins' acceptance said, "The Virginia Heart Association is again very fortunate to have a man of proven capability and enthusiasm to assume this responsibility."

The Heart Fund Campaign is held throughout the nation each February and supports Cardiovascular Research, Community Programs, and Public and Professional Education.

Ewing Equipment Company
Ewing, Va.
For
Back Hoes

402 Accounting Machine — Lynedia Shuler, standing and Helen Cox at the front of the machine are two NYC enrollees who have been taking advantage of the training center at Dryden. This machine transfers records from key punch cards to a sheet of paper. See story page one.

Powell Valley Printing Company

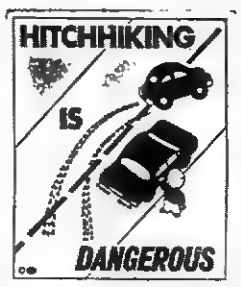

WINNER, AAA TRAFFIC SAFETY POSTER CONTEST

My Neighbors

"Oh no, Miss Turkle—not another complaint about your ward 9?"

Col. Tomlinson Retires From Army

Ft. Lee, Va., August 26 — Receives Award — Lieutenant Colonel Robert P. Tomlinson, has just received the Second Oak Leaf Cluster to the Army Commendation Medal. His certificate was presented by Major General Victor J. MacLaughlin, commanding general of the U. S. Army Quartermaster Center and Ft. Lee.

Present for the ceremony at Ft. Lee's Post Headquarters were the colonel's wife, Mildred his daughters, Mary Beth and Nancy Katherine, and son, Robert L. II. Colonel Tomlinson, Staff Judge Advocate at Ft. Lee, retired from active duty on August 15 with more than 26 years' service. He is a native of Duffield, Va., and Mrs. Tomlinson is the former Mildred Mullins of Chase City, Va. The Thomlinsons plan to live in the Richmond area.

Two Get Union College Diplomas

Barbourville, Kentucky — Two students from Pennington Gap, Va., completed all their requirements for their Master of Arts in Education Degrees at Union College this August.

Betty H. Belcher, a graduate of Dryden High School, received her degree with a major in Elementary Education.

Anita Huff, a graduate of Pennington Gap High School, received her degree with a major in Elementary Education.

Union College, a senior liberal-arts institution, graduated 191 students this academic year.

JONESVILLE

Mrs. Chloe Plumb, formerly from Atlanta, Ga., stopped by for a short visit with Rev. and Mrs. Bob Copeland of Jonesville. Mrs. Plumb is on her way to Washington, D. C., for her new postion in the budgeting department.

OUR
WANT ADS
GET RESULTS

Classified Ads

See other classifieds
On Page Three

ORDER OF PUBLICATION

VIRGINIA:

In the Clerk's Office of the Circuit Court of Lee County, the 3rd day of September, 1968.

Thomas Wayne England, Complainant.

Vs. In Chancery

Delphia Ann Eldridge England, Defendant.

The object of this suit is to obtain an annulment of marriage, declared void and held for naught and that the complainant may have such other and further relief in the premises as the nature of his case may require or to equity shall seem meet.

An affidavit has been made and filed that the defendant is not a resident of this State, (that diligence has been used by or on behalf of plaintiff to ascertain in what county or city the defendant is without effect, it is ordered that she appear before this court within ten days after due publication of this order and protect her interests herein.

An Extract - Teste:
Emory H. Crockett p. q.
Jonesville, Va.

Arthur T. Burchette, Clerk
by Patricia H. Rasnic, Deputy Clerk
Adv. No. 39-4t.

FOR SALE — Oil furnace complete. Phone 383-2041.
Adv. No. 36-1t.

SKIN ITCH
DON'T SCRATCH IT!
IN 15 MINUTES,
If not pleased, your 48c back at any drug counter. ITCH-ME-NOT quiets itching in minutes; kills germs to speed healing. Fine for eczema, insect bites, foot itch, other surface rashes. NOW at PENNINGTON PHARMACY.
Adv. No. 36-4t.

T.W. Teachers Have Busy Summer

In keeping with the national trend toward year 'round educational activities Thomas Walker High School teachers have had a busy summer.

Those who attended summer school include Fred F. Stickley, Principal, Kyle Chadwell, James Graham, Union College; Ronald and Carol Skeen and Carol Lawson, LMU; Robert Gibson, who completed his master's degree in chemistry at Western Kentucky State University; and Joe Weis, Marshall University Fred Stickley and Ken Graham, not pictured.

Participating in the workshop at Thomas Walker were Sue Rosenbaim, Ruth Hobbs, Mildred Ramsey, Mary K. Bacon and Beulah Johnson.

Teaching in summer school at Thomas Walker were Dorothy Stanley, Ethel Bates, Sue Beaty, Maureen Shandrick, Jim Whitt, Fred Stickley, and Ronald Skeen.

What Sturgill Service Does For You

Sturgill Funeral Home meets these requirements fully.

We plan the service with the designated clergyman.

Together we agree on the time required for the Scriptural passages and eulogy, the musical interludes, and how to fit in any fraternal or military rite.

Ever watchful, we prevent confusion and assure a dignified and beautiful service.

TELEPHONE 546-1121

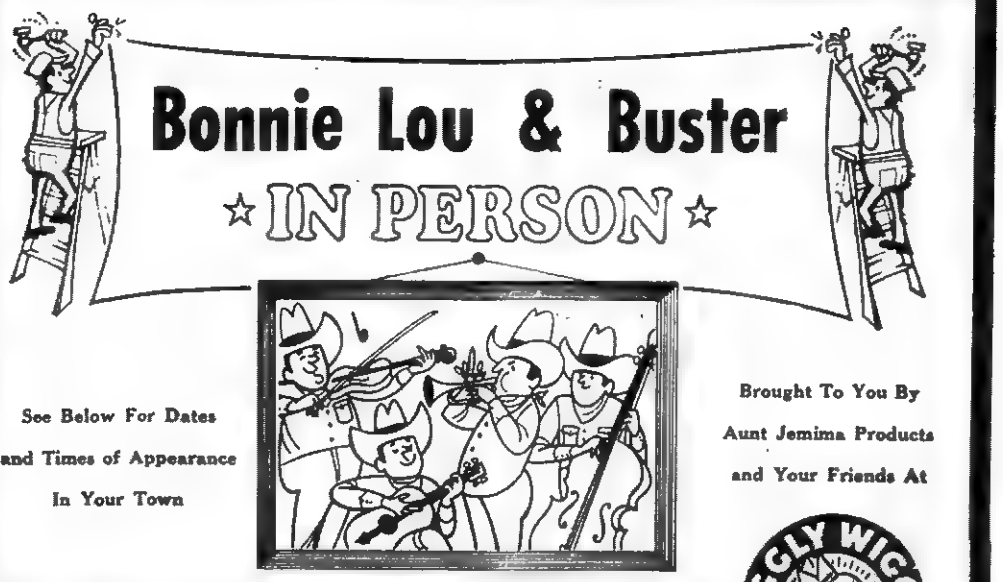

See Below For Dates and Times of Appearance In Your Town

Brought To You By Aunt Jemima Products and Your Friends At

PIGGLY WIGGLY The Original SELF SERVICE

Pennington Gap, 5 p.m. - 7 p.m., Thursday, September 5th
St. Paul, 2 p.m. - 4 p.m. Friday, September 6th
Norton, 6 p.m. - 8 p.m. Friday, September 6th
Coeburn, 10 a.m. - 12 noon, Saturday, September 7th
Wise, 2 p.m. - 4 p.m., Saturday, September 7th
Big Stone Gap, 5 p.m. - 7 p.m., Saturday, September 7th

Don't Miss This!

. . . and Piggly Wiggly's Big First of The Month Sale Continues Through Saturday, Sept. 7th

Free Gold Bond Stamps !

ROLLER MOTOR CO.

PHONE 546-1151 DEALER LICENSE NO. 975 PENNINGTON GAP

We Have The Bargains In New Cars and We Have Plenty To Pick From, Two and Four Door Sedans, Hardtops, Air Conditioning and Other Extras. Come In and See Them and Listen To Our Prices. We Are The Most Volume-Wise Dealer In Lee County Even Though We Have Failed To Count Our Junk Sales

Come In Now and See Paul and The Other Boys For The "Dream Deal" Of Your Life

We Appreciate The Wonderful Business and Support The People Of This Area Have Given Us

66 Plymouth Fury II, 4-Door V-8, Automatic, $1,695.00.

66 Valiant 4-Door, 6 Cylinder, Automatic, V200, $1,895.00.

66 Chevrolet 4-Door, V-8, Automatic, Power, $1,995.00.

66 Fury II 4-Door, Like New.

65 Chevrolet Biscayne, 2-Door, 6 Cylinder, Straight Drive, $1,395.00.

65 Pontiac Catalina, 2-Door Hardtop, 8 Cylinder, Automatic, Power, $1,695.00.

65 Dodge Polara, 4-Door, V-8, Automatic, Air, One Owner, $1,395.00.

64 Ford Galaxie 500, 4-Door, Hardtop, Automatic, V-8, Like New, $1,395.00.

64 Ford Custom, 4-Door Sedan, Automatic, V-8, Power, $1,395.00.

64 Valiant 6 Cylinder, Automatic, Clean, $995.00.

64 Plymouth, 6 Cylinder, 4-Door Sedan, Air, Straight Drive, $995.00.

64 Dodge ¾ Ton, 4-Speed, 4 by 4 Drive, V-8, $1,395.00.

64 Chevy II, 4-Door, 6 Cylinder, Straight Drive.

63 Ford Galaxie, 500, 2-Door Sedan, Straight Drive, V-8, $1,095.00.

64 Chevy II, 4-Door Sedan.

62 Plymouth V-8, Straight Drive, Station Wagon, $895.00.

62 Olds Convertible, F85, Automatic, Power, $795.00.

62 Chrysler 4-Door, Automatic, Power, V-8, Locally Owned, $695.00.

62 Ford Fairlane, V-8, Automatic, Clean, 895.00.

61 Ford Galaxie, Custom, 6 Cylinder, Automatic, 4-Door Sedan, $595.00.

61 Chevrolet Corvair Truck, ½ Ton, New Overhaul, $595.00.

58 GMC ½ Ton Pickup, 6 Cylinder, $395.00.

55 Chevrolet 1 Ton, Dual Wheel, 4-Speed, Cattle Racks, $595.00.

KEOKEE

Mr and Mrs. Tommy Ratliff and family of Hickory, N. C., have returned home after spending a week with Tommy's mother, Mrs. Ervin Huff and Mr. Huff. Other recent guests were Mr. and Mrs. Lowell Ratliff and family of Newark, Ohio and Mr. and Mrs. Eugene Clark and family of Buck Eye Lake, Ohio.

Miss Janie Bailey of Fairborne, Ohio is spending her vacation in Keokee with her parents, Mr. and Mrs. R. C. Bailey and also visiting other relatives and friends.

Mrs. Jim E. Barker who underwent a minor operation at the St Mary's Hospital in Norton has returned home and is reported to be getting along nicely. We hope she will soon be feeling well and fine again soon.

Mr. and Mrs. Don Short and son, Terry of Cincinnati, Ohio were recent overnight guests at the home of Mr. Short's grandparents, Mr. and Mrs. W. E. Flanary. Other recent visitors were their grandson, Larry Short, his wife and two children, Donna and Scotty of Cincinnati. Their daughter, Mrs. Sheridan Short of Closplint, Ky., recently visited them.

Recent visitors at the home of Mr. and Mrs. James Fleenor were Mrs Nancy Mortz and three children of Loveland, Ohio, Mr. and Mrs. Allen Carter of Ohio and Mrs. Skip Hardwick and three children of Loveland, Ohio.

Miss Rejeanna Clarkston of Knoxville was Friday overnight guest of her aunts, Misses Iva and Eula Clarkston.

Pfc. Donald Wayne Sandlin has returned to Ft. Louis, Wash., after spending a fourteen day leave with his wife, Mrs. Mary Sandlin and his parents, Mr. and Mrs. Don Sandlin in Keokee. Pfc. Sandlin has been assigned to go to Vietnam

Mr. and Mrs. Paul Dinsmore and family, Mr. and Mrs. David Bush and family of Dayton, also Mrs. Calvin Hurst and family of Dayton were among those from out of town attending the funeral services of Harold Dinsmore at the Rawhide Missionary Baptist Church on Wednesday afternoon.

Mrs. M. J. Clarkston and daughter, Rejeanna of Big Stone Gap, and Eula Clarkston visited their uncle, T. C. Riddle at Wilcox Hill, Holston Valley Community Hospital in Kingsport on Thursday. They also visited their aunt, Mrs. Maude Riddle who has been a patient in Wilcox Hall for a number of years.

Mr. and Mrs. Elmer Barker visited Mr. Barker's brother, Otis Barker who is a patient in the St. Mary's Hospital in Norton on Sunday evening. Mr. Barker is reported to be very ill at this time.

Mrs. W. E. Wyres, Eula and Iva Clarkston attended a teachers meeting in Jonesville on Monday.

The Head Start program in Lee County will begin September 16 at 9 00 a. m.

The teacher for the Head Start children of Keokee and Robbins Chapel will be Miss Eula Clarkston and her aide will be Mrs. W. E. Wyres of Keokee.

Sgt. Hurshel Johnson of Fort Knox, Ky., spent the weekend with his mother, Mrs. Zella Johnson. Other weekend visitors were her son and daughter-in-law, Mr and Mrs. Jack Johnson and family of Richmond, Va., her brother, Guy Johnson of Indianapolis, Ind., was Sunday dinner guest, and also visiting one day last week was Monty Lawson of Loveland, Ohio.

Mr. and Mrs Clarence Lawson and family of Loveland, Ohio spent a few days here last week.

Visitors last week at the home of Mrs. Clercie Kennedy were her son and daughter-in-law, Mr. and Mrs. Ralph Kennedy of Glen Burnie, Md., also her daughter an son-in-law, Mr. and Mrs. Martin Collier and children, Marty, Jeffery, and Eugenia, of College Park, Md., and also another daughter and son-in-law, Mr. and Mrs. Claude Collier and children, Ronny, Lisa and Chris of College Park, Md. They also visited Mr. and Mrs. Isom Collier at Ridge Creek, Va., near here.

Mrs. Paul Kendle and children of Appalachia recently visited her parents, Mr. and Mrs. Elmer Barker.

Mrs. Clercie Kennedy accompanied Mr. and Mrs. Ralph Kennedy, Mr. and Mrs. Claude Collier and family to Woodway last Tuesday where they were supper guests at the home of Mrs. Kennedy's brother and sister-in-law, Mr. and Mrs. G. E. Mullins. In the evening the group attending the Lee County Fair.

Mary Lana Jones, a student at Radford College spent the weekend with her parents, Mr. and Mrs. Lewis Jones in Keokee.

Mrs. W. I. Holding of Big Stone Gap visited her sister, Mrs R. P. Cooper, Jr., Mr. Cooper and family on Thursday. Also visited her aunt and uncle, Mr. and Mrs. Peter Davis.

RUSSELL CHAPEL

Chester Grizzle who had recent surgery at the Holston Valley Community Hospital has recovered and is back at work.

W. R. Davis of South Plainfield, N. J., Mr. John Davis of Myrtle Beach, S. C., and Mr. and Mrs. Sheridan Davis spent some recent time with their mother, Mrs. A. E. Davis. This was the first time for several years that all of her children could be with her at the same time.

Mr. and Mrs. Terry Ross of Memphis visited with parents, Mr. and Mrs. Neal Frazier and family. Mrs. Ross remained for a longer visit.

Mr and Mrs. Kenneth Minor and boys spent their vacation with parents, Mr. and Mrs W. G. Higginson and Mr. and Mrs. J. E Minor.

Recent visitors with John F. Owens were Mr. and Mrs. Chuck Scrannage and daughter, Mrs. Elmer Outlip and Johnny, Mrs. Gladson Laforce and grandchildren, Jeanie and Linda Laforce and Karen Brandt all of Ohio.

Mr. and Mrs Reese Rush of Lake, Miss., and Miss Ruth Crosby of Greenville, Miss., spent an August vacation with Mrs. Eva Rush.

Mr. and Mrs J. L. Russell have returned from a vacation with their daughters, Mr. and Mrs John Wiseman of Bristol and Mr and Mrs Nelson Neidig of Alexandria, Va.

Mr and Mrs. Wilbur Lewis of Alexandria have returned to their home after a visit with Mrs. Roy Smith and Mr. Neal Quinley.

Mr and Mrs. W. R. Grizzle, Sr., visited Sunday afternoon with Mrs. Alkie Ingle.

Misses Bonnie and Bobbie Wynn of Knoxville spent their vacation with parents, Mr. and Mrs. Kemp Wynn. During the week Bobbie and Mrs. Wynn returned to Knoxville for Mrs. Wynn to have a visit with some of her other children who live there.

Mr. and Mrs. John Vanhoose and family are here for a visit with Mrs. Vanhoose's parents, Mr. and Mrs. W. R. Rigsby. Mr. Vanhoose is retiring from the service and will be visiting with relatives for awhile before establishing residence

Mrs. A. E. Davis' visitors this week were Rev. and Mrs. David R. Gilliam, Gladys Grizzle, Bill and Peggy Edwards, Mr. and Mrs. Paul Estep, Miss Eura Sergent, Mrs. Alpha Lohman, Mrs. Kemp Wynn, Misses Bonnie and Bobbie Wynn, Mr. and Mrs. Judge Doyle of Rose Hill, Rex Doyle of Vinton, Va., Mr. and Mrs. Herbert Doyle and daughter of Baltimore, Mr. and Mrs. Oscar Marcum.

Mr. and Mrs. Clark Frazier were here fom Fredericksburg, fo a visit with relatives and to attend the Frazier reunion.

Ft. Bragg, N. C. (USATCI) — Army Private Eddie Claude Johnston, son of Mr. and Mrs. Dewey R. Johnston of Rt. 3, Jonesville has achieved accelerated promotion to the rank of Private E-2 while undergoing basic combat training here recently.

He accomplished this by finishing in the top one-third of his graduating company in the overall combined scores of rifle marksmanship, physical training and end-of-training general proficiency test results.

Wanted

Secretary - Stenographer

Experienced Person Preferred

Must Be Able To Do Typing and Shorthand With Capability Of Doing Bookkeeping

Starting Salary $300 and Up, Depending On Experience

Phone 523-0121 Big Stone Gap

FREE $50.00 FREE $50.00

The Late Charlie Rosenbaum Farm

Absolute Auction

Selling Regardless Of Price

Saturday, Sept. 14 - 10:29 a. m.

Located South Of Rose Hill, Va., Just Off Nursery Road At Pleasant View Community Center

This is an outstanding 41 acre farm that has been in the Rosenbaum family for many years. There is approximately half of this farm in cultivating land and the balance in pasture and woodland that could be made good meadow land.

Tobacco Allotment .37 Acre

Sub-divided So That You Can Buy Any Part Of Or All Of This Good Farm

A view of this nice two bedroom home which has a bath, full basement, wired for electric stove, and is just like new inside and out.

Tobacco barn located on this farm

PERSONAL PROPERTY — 1 extra nice grandfather clock, electric stove, refrigerator, warm morning heater, bedroom suite, 1 iron bed, hot plate, 5 tables, dishes, porch set, and many other odds and ends.

Hay — 350 bales, plows, hammer, mattocks, saws and other small hand tools.

SALE NO. 2 — Personal property belonging to Norman and Peggy Nakdimen. This sale will start immediately after Rosenbaum sale at the same location. A partial list of items to be sold — Solid Cherry 5 piece bedroom suite, upright freezer (19 foot Whirlpool), Zenith Hi-Fidelity record player, television and stand, reclining chair, radio, cabinet, tables, book case, marble bench, metal storm windows, scatter rugs, wrought iron table legs, lawn mower, french fryer, pole lamps, pictures, toys (most any kind from outdoor swings, electric trains, tricycles to small guns.) Hand tools, shovels, step ladder, wheel barrow, caulking guns and other hand tools.

Easy Terms — 30% Cash, Balance 1, 2, 3, 4 and 5 Years

Possessions — Immediately — General Warranty Deed Lunch will be served by Rose Hill Rebekah Lodge No. 88

Sale conducted for the owners, Mrs. Thelma Rosenbaum and Norman and Peggy Nakdimen by

Lee Auction Company, Inc.

(BUYERS AND SELLERS FRIEND)

Sales Manager DENVER R. BROWNING Jonesville, Va. Phone 346-1522

Office Phone Pennington Gap 546-2067 (Your Business Appreciated)

Auctioneer DANA R. WOLIVER Pennington Gap, Va. Phone 546-2146

Office Hours — 9:00 A. M. To 4:30 P. M. Five Days Per Week, and Until Noon On Saturday.

Flowers

Leon and Hazel Newman, Managers

Phone 546-2571 Day or Night

Norton Floral Of Lee Co., Inc.

Pennington Gap, Va.

Why The Christian Science Monitor recommends you read your local newspaper

Your local newspaper keeps you informed of what's happening in your area — community events, public meetings, stories about people in your vicinity. These you can't — and shouldn't — do without.

HOW THE MONITOR COMPLEMENTS YOUR LOCAL PAPER

The Monitor specializes in analyzing and interpreting national and world news . . . with exclusive dispatches from one of the largest news bureaus in the nation's capital and from Monitor news experts in 40 overseas countries and all 50 states.

TRY THE MONITOR — IT'S A PAPER THE WHOLE FAMILY WILL ENJOY

The Christian Science Monitor
One Norway Street
Boston, Massachusetts, U.S.A. 02115

Please start my Monitor subscription for the period checked below. I enclose $_____ (U.S. funds).

☐ 1 YEAR $24 ☐ 6 months $12
☐ 3 months $6

Name_____
Street_____
City_____
State_____ ZIP Code_____

PB-17

RITE SIZE RUGS

100% Continuous Filament Nylon Carpet In Room Sizes

A Good Variety Of Designs and Colors In A Wide Range Of Prices

All Rugs Are Backed With A Double Foam Cushion

HARTLEY FURNITURE CO.

Phone 546-2142 Pennington Gap, Va.

WORKS HARD SO YOU DON'T HAVE TO!

NEW 450 HYDRAULIC ANGLE/TILT DOZER ANGLES 30° RIGHT OR LEFT, TILTS EITHER CORNER 0" TO 12" ON-THE-GO • SAVES TIME • PRODUCES MORE

fast facts about the CASE 450
68 HP Gasoline or 57 HP Diesel. Torque converter. Power shift, steer, shuttle, turn. Ripper, backhoes available.

YOUR CASE DEALER

GLASS MACHINERY CO.
Route 2, Highway 58
Jonesville, Virginia 24263

Custom Made Drapes

Quality Carpeting

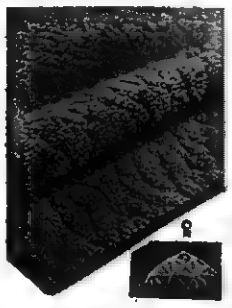

CALL US FOR FREE ESTIMATES ON DRAPES AND CARPETS

THE FARM STORE
"Everything For The Farm And Home"
Jonesville, Va.
Phone 346-1441

JOHN SUTTON

John Sutton, son of Mr. and Mrs. E. P. Sutton, Woodway, Virginia, and his wife, the former Miss Judy Windham, daughter of Mr. and Mrs. S. D. Windham, Charleston, S. C., will make their home in Germany for the next eighteen months.

Mr. Sutton was graduated from Pennington Gap High School and Mid-State Medical College and is now serving in the United States Army. After their stay in Germany, Mr. and Mrs. Sutton will return to Nashville, Tennessee, where Mr. Sutton will resume his work as a laboratory technician at Vanderbilt University Hospital.

OUR
WANT ADS
GET RESULTS

Immediate Openings!
Male Production Workers

FREE HOSPITAL, MEDICAL, AND LIFE INSURANCE, PLUS MANY OTHER BENEFITS

APPLY 8 A.M. TO 4 P.M. MONDAY THRU FRIDAY

FIRESTONE INDUSTRIAL RUBBER PRODUCTS COMPANY

NOBLESVILLE, INDIANA

(an equal opportunity employer)

Firmest Sealy ever nationally advertised at $49.95 twin or full size each piece

Sealy Golden Guard
A GOLDEN SLEEP SALE SPECIAL
Extra firmness from hundreds of heavy gauge, specially tempered coils. Smart print cover deeply quilted through puffy cushioning for surface comfort! It's a dream of a bargain!

BOWEN'S
Flatwoods Community
"Furniture For Less"
Phone 346-2093 Jonesville

McClure's Chapel

Visiting the home of Mr. and Mrs. H. G. Osborne, Mr. and Mrs. Jim Shackleford and John during the weekend were Mr. and Mrs. Curtis Gilbert and Jan, Flint, Larry Gilbert, Germany, Mr. and Mrs. Stover Willis, Jr., and Michelle, Mighigan, Mr. and Mrs H. D. Osborne and Valerie, Harlan, Mr. and Mrs. Lawrence Osborne, Paul, Donna, Joe, Steve, Jam and Reid, Dayton, Robert Osborne, Liggett, Mr. and Mrs. Farrell Speak, Dennis, Pat, and Tim, Sue Speak area.

M'Sgt. and Mrs. Ray Harber and children returned to Massuetts Tuesday where he'll be for some time, then they'll move to Arizona.

Paul Osborne and John Shackleford visited an aunt here Wednesday afternoon.

Mrs. George Matlock, Dayton visited Mr. and Mrs H. G. Osborne last week

Little Jimmy Matlock, son of Mr. and Mrs. Cam Matlock spent last week with his grandparents, Mr. and Mrs. Oda Matlock.

Noal and George Matlock visited Mr. and Mrs Neal Matlock last week.

Mrs. Charlie Mullins, Mrs. J. C. Dalton and David visited Mrs. F. C. Bacon last week.

Mrs. Ike Bacon and I. W. visited Mr. and Mrs. F. C. Bacon and Mrs. D. C. Hounshell recently.

Visiting Mr. and Mrs. Robert Hounshell recently were Mrs. F. C. Bacon, Mrs. D. C. Hounshell, Mr. and Mrs. White Hounshell, Mrs. Glen Ayers and children.

Mr. and Mrs. Carl Maness, West Grove, Md., came into the area Friday to spend several days with relatives here, mainly W. R. Maness.

Olin Speak, Glen Burnie, Md., was overnight guest of Mr and Mrs. J. P. Speak and Sue recently.

Mr. and Mrs. Billy Warner and girls visited Mr. and Mrs. Kemp Bacon and girls recently. Mrs. Warner was formerly Mary Gean Bacon.

Mrs. Farrell Speak and Tim visited in the home of Mr. and Mrs. F. C. Bacon last week.

Mr. and Mrs. Jack Benefield, Maurice, Sue and Darrell, Paoli, Ind., spent several days with relatives here They visited her brother, White Marcum and Mrs. Marcom Wednesday and Wednesday night. On Thursday and Thursday night they called on a sister of hers, Mrs. Grant Osborne and Mr. Osborne. They also called on an aunt, Mrs Jane Vanhuss, and a niece and family, Mr and Mrs Charles Lowe, Larry, Clyde and Ronnie.

We're proud to report that D. C Hounshell, who's stationed in Vietnam is up for a Good Conduct Medal and has had his rating stepped up to Sp-4 Sp-4 Hounshell expects to leave Vietnam September 8 for the states.

Mr and Mrs. Thomas Hunt, Monicia, Jessicia and Susan, Dayton spent a few days with relatives here last week.

WOODWAY

Miss Sharon Gilbert is home on vacation now. She will soon re-enter VPI, Miss Gilbert was a member of the Counselling Staff the past summer at Southwestern 4-H Camp, Abingdon

Mr. and Mrs B H. Crase, Jenkins, Ky, visited Tuesday with Mrs Rebecca Pigman.

Mr. and Mrs. Bud Haynes and family are enjoying a visit this week with Mr. Hayne's brother, Sgt. and Mrs. John Haynes and family in Sumpter, S C

Annual Tri-State Singing Convention will be held Sunday, September 8, at Woodway (Elk Knob) School

Mr. and Mrs. Denver Collins and family Bristol visited here last weekend with his mother, Mrs. Virginia Collins.

Rev. Ray C. Stafford is assisting this week in revival services on the Bear Springs Circuit, Pearisburg

Mr and Mrs. Ernest Rice attended the Gibson Family Reunion at Olinger Sunday.

The annual Brown family reunion was held Sunday, September 1, at Bullitt Park, Big Stone. It has been a family custom a number of years to have this affair the Sunday preceding Labor Day Those present enjoyed the picnic lunch and get-together.

Ft. Bragg, N. C. (USATCI) — Army Private Jim D. Dye, son of Mr. and Mrs. Earnest M Dye of Pennington Gap has achieved accelerated promotion to the rank of Private E-2 while undergoing basic combat training here recently.

He accomplished this by finishing in the top one-third of his graduating company in the overall combined scores of rifle marksmanship, physical training and end-of-training general proficiency test results.

Pennington Girls Participate In Pageant

KATHY HARLESS

DOROTHY CRABTREE

Miss Kathy Harless, daughter of Mr. and Mrs. Bud Harless and Dorothy Crabtree, daughter of Mr. and Mrs. J. E. Crabtree recently participated in the Miss Blue Ridge Job Corps Pageant held at Blue Ridge Job Corps in Marion, Virginia. Both are from Pennington Gap.

Miss Harless is studying to be a nurse aide and Miss Crabtree is studying to be a clerk typist at the health occupations training center in Marion, Virginia. Blue Ridge Job Corps is operated by the Community Resources Division of the Brunswick Corporation.

RUSSELL CHAPEL

Rev. and Mrs. David R. Gilliam and Sarah Jane visited recently with Rev Gilliam's mother, Mrs. Carrie Gilliam in Sparta, N. C.

Mr. and Mrs. Roy Denson and children of Painsville, Ohio have returned home after a visit with their parents, Mr. and Mrs. G W. Denson and Mr. and Mrs. W. R. Rigsby and other relatives

Mr. and Mrs. W. D. McNiel, Jr., and children of Mentor, Ohio were here for a visit with parents, Mr. and Mrs. W. D. McNiel, Sr. Mrs. Ollie Woodward traveled with them for a few days visit with relatives here. Mrs. Woodward is making her home now in Taylor, Mich.

Recent visitors with the W. R. Rigsbys were Mr. and Mrs. Robert Rigsby and children of Willoughby, Ohio, Mr. and Mrs. Paul Rigsby and Paula of Alexandria, Mr. and Mrs. Charles Hurd and children, Mr. and Mrs. Denver Ford of Kingsport and Mr. and Mrs. Cleo Johnston of Morristown.

Mrs. Ollie Woodward spent the week with Mrs. Maxie Frazier. Others visiting during the week were Mr. and Mrs. Roy Denson and children of Painsville, Ohio, Mr. and Mrs. W. D. McNiel, Jr., and children, of Willoughby, Ohio and Mr. and Mrs. M. C. Denson and children of Painsville, Ohio, Mr. and Mrs. Norman Nelson and children of Taylor, Mich., Mrs J. G. Nelson of Detroit, Mr and Mrs. James Frazier, Alexandria, Rev. and Mrs. H. H. Daugherty and Diane of East Stone Gap, Mr. and Mrs. Stewart Cowden and girls of Kingsport, Miss Mary Snead of Fredericksburg, and Mr. and Mrs. Jimmy Lamb and daughter who are enroute to California.

Mrs G W. Denson who underwent surgery at the Middlesboro Hospital and Clinic is recuperating at home and doing well.

Mr. and Mrs Henry Gibbons, Mrs. Charles Gibbons and son of Elwood, Ind., and Mr. and Mrs. Russell Vanhuss and Johnny visited with Mr. and Mrs. W R. Grizzle, Sr., Saturday evening.

Ewing Equipment Company
Ewing, Va.
For
Homelite Chain Saws

CLINCH HAVEN FARMS Incorporated
Producers and Distributors of
Grade A Milk and Dairy Products
Breeders of Purebred Holstein-Friesian Cattle
Dial 523-1749 Big Stone Gap, Va.

A $12.95 SET OF TABLEWARE FOR ONLY..... 1¢

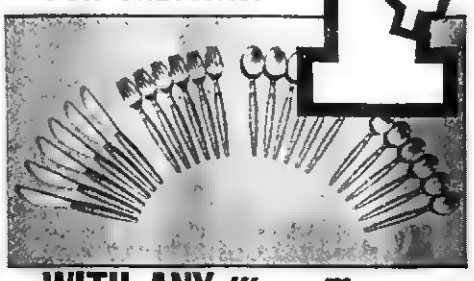

WITH ANY Warm Morning RADIANT COAL HEATER

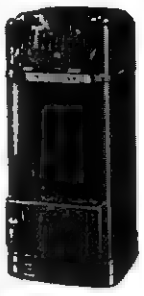

Come in now and buy any radiant model Warm Morning Coal Heater . . . and receive a certificate entitling you to a 24 piece set of stainless steel tableware with colorful Melmac handles for just ONE CENT! Simply mail the certificate and one penny to the manufacturer, and without delay your stainless steel tableware will be sent you, postage prepaid!

One of 8 models: Model 818 has patented 4-Flue Firebrick Lining, porcelain enamel finish and large front feed door. Holds 100 lbs. of coal, heats up to 6 rooms. Costs only $139.95

OFFER ABSOLUTELY ENDS OCTOBER 5...SO HURRY!

Pennington Hdwe. & Furn. Co.
Pennington Gap Big Stone Gap

Clean up with the Unbeatables

FINAL CLEARANCE '68 PLYMOUTHS

• Great year-end buys from those unbeatable guys • Furys, Satellites, Barracudas, Valiants
• Beep-Beep a Road Runner! • Everything goes to wind up the best selling year in Plymouth history
• Act now while there's a good model and color selection

FOR YEAR-END CLEARANCE BARGAINS ON THE SUCCESS CARS OF THE YEAR YOU GOTTA SEE THE UNBEATABLES

AUTHORIZED DEALERS CHRYSLER MOTORS CORPORATION

PAA

ROLLER MOTOR CO.
1701 E. Morgan St. Pennington Gap, Virginia

JONESVILLE AUTO SALES
Church St. Jonesville, Virginia

Former Lee Countian At Petroleum Institute

Dr. W. H. Starnes, Jr., was a lecturer for the Petroleum Institute for Educators just ended at the University of Houston. His subject was "Fundamentals of Petroleum Chemistry."

This annual institute is sponsored by Texas Oil Information Committee and is attended by about 75 Texas high school teachers who receive college credit for the course. The instructors for the 3-week school are geologists, researchers, and other experts in the field of production, transportation, refining, distribution, and conversion of oil and oil products

A research associate in Esso Research and Engineering Company's Baytown Chemicals Research Laboratory, Dr Starnes conducts research on the mechanism of oxidative inhibition of polyolefins and hydrocrabons. He was the 1961 recipient of the Sigma Xi Research Prize at Georgia Institute of Technology where he received his Ph.D. in Chemistry He holds the B. S. from Virginia Polytechnic Institute. In college he was a National Institute of Health Fellow two years and a National Science Foundation Fellow two, and received the Sophomore Scholastic Award, Merck Index Award and Home Award

Dr. Starnes lives in Baytown at 120 Marion Street The son of Mrs. W. H. Starnes, Sr., of Gate City, he is a 1950 graduate of Thomas Walker High School.

Wacks to Appear On WSJK-TV Tues., Eve

Virgil Q Wacks will be featured in the first of a series of area promotionals on Television from Knoxville Tuesday night, September 10, showing reasons for visits and tourist travel in this section.

He will produce "Regions in Review" from the University of Tennessee studio on WSJK-TV-Channel 2, the educational station at 9:50 p m Tuesday night following Profiles in Courage.

The show will consist of both film shots and live interviews for 30 minutes

Appearing on the program will be Gov. Louie Nunn of Kentucky, Don Whitehead, noted War Correspondent, Cecil Thornton and Mildred Rowland of the Harlan Educational system, and others.

This is a followup of last weeks announcement of the possible extension of Alternate Highway 11-N5 from near Morristown through Lee County, Va., Harlan County, Ky., and eastward to Christiansburg, Va.

Both State and Federal Highway officials are wanting to know what the area has to offer visitors in the event such highway is approved.

Wacks and others of the US-11-NE committees intends to show them as well as tell them via Television what the four state area has and will have in the very immediate future.

My Neighbors

"Oh, heavens no, he didn't win them—he manufactures them."

Ewing Equipment Company
Ewing, Va.
For
Wire Rope For Logging

These Stores Give CR Green Stamps

Cas Walker's Virginia Food Center
Pennington Gap

Novelty Clothing Co. - Pennington Gap

Pennington Esso - Pennington Gap

Pick Food Values off every shelf

Faultless 22 Oz.
Spray Starch - - - 59c

USDA Choice Lb.
Chuck Roast - - - 47c

Fresh Ground 2 Lbs.
Hamburger - - - - - 97c
Plus 10 CR Green Stamps

Lays Lb.
Bacon - - - - - 59c

38 Oz. Bottle
Crisco Oil - - 69c

Staley Waffle 12 Oz.
Syrup - - - - - 29c

Peter Pan 18 Oz. Jar
Peanut Butter - - - 59c

Four Fathoms 5 Lb. Box
Perch Fillets - - - $1.79

3 Lb. Can
Crisco - - - - - 85c

Pillsbury Hungry Jack 2 Lb. Box
Pancake Mix - - - - 49c

WHITE LILY THRU SATURDAY NIGHT 25 LB. BAG
Flour . . . $1.99

King Size
Bold - - - - - 99c

Super Stainless Steel Gillette
5 For
Razor Blades - - - 59c

Sunshine Krispy Lb.
Crackers - - - 35c

Super Stainless Steel Gillette
10 For
Razor Blades - - - 98c

Sunshine Honey Lb.
Grahams - - - - 39c

CAS WALKER'S
VIRGINIA FOOD CENTER
Pennington Gap, Va.
Store Hours: Monday thru Thursdays 9 A. M. - 7 P. M.
Fridays and Saturdays 9 A. M. - 9 P. M.

SPORTS
from page one

ed the ball to the 10, where it too Clintwood three plays to tally.

With the score deadlocked at 6-6, Charlie James' Midgets continued to fire away but had a pass intercepted and was forced to stop a serious Clintwood threat on downs at the St. Charles 19.

Midway through the second quarted fleet Larry Woods returned a Midget punt 75 yards for a touchdown and the Wave was in front 12-6 at halftime.

St. Charles had a 6-3 edge in first downs and a 68-58 advantage in total offense at intermission.

The two teams swapped fumbles and pass interceptions in the third quarter. Clintwood intersepted a Midget pass at the Wave 20 and St. Charles intercepted a Clintwood aerial at the Midget 6.

Clintwood put the game on ice with a dazzling 88-yard touchdown run by Dwain Yates early in the fourth quarter. The long run came only two plays after Woods' interception halted a Midget scoring threat.

St. Charles threatened to score again in the fourth quarter and again a pass interception halted the threat. Clintwood had marched from its own 42 to the St. Charles 15 at the final gun.

Defensive standouts were Larry Horton and Danny Dameron of Clintwood and Junior Parsons and Jim Salyers of the Midgets.

St. Charles	6	0	0	0	6
Clintwood	0	12	0	6	18

SC—Jerry Scott 4, pass from Donnie Carter. (kick failed).

C—Larry Woods 75, punt return (kick blocked).

C—Dwain Yates 88, run (kick failed).

Bobcat's Coaches Polly, Hash and Fields have a 33 man squad today. The squad has increased in numbers since school got underway. They point to this as an indication of increased interest in football at PHS and rightly so.

Although there are 13 lettermen on the squad, they say changes in coaches bring about changes in plays and the entire system. The players have, they say, adapted very well to these changes.

The Bobcats have had more than their share of early season injuries. Kinser, Pierce and Crisp, all veterans, may be sidelined for the opening game. A last minute check-up in the doctor's office will determine this.

One of the most encouraging signs the coaches point to is the leadership and inspiration provided by the older and more experienced players. The coaches have expressed appreciation for this assistance.

Returning lettermen include Alsup, Bailey, Crisp, Flanary, Garrett, Kinser, McCracken, Mosley, Wacks, Williams, Wynn, Pierce and Sprinkle.

At Quarterback this year will be Eddie Yeary, a Junior. This will be his first time out in this position. He will be backed up by a freshman, Jeff Smith.

Of the backfield men, the coaches say that they have about six that will all see plenty of action.

Some of the younger, inexperienced players are big and tough, the coaches say They will see plenty of action and they are expected to improve considerably with game experience.

How will the Bobcats stack up against Gate City? Well, the coaches are making no predictions but they feel that a great deal has been accomplished in a short time and that the Bobcats will give a good account of themselves.

How do the players feel about this first game? They are going to Gate City to win the ball game. They are in the right frame of mind to do it.

Jonesville's opener will be at home .They will meet Hurley on Friday evening.

Coach Joe Robinson faces a rebuilding job this year. From last year's team he lost two ends, one tackle, a center, two guards, a fullback and a half back.

Ready to go this year will be only three offensive starters. They are Bobby Jones at tackle; Jim Warner at quarterback and Barlow Newman at halfback.

A look at the squad shows a number of big tough and young boys who are anxious to play football. The squad totals 27 men at this time

The Jonesville team has been especially fortunate so far this year from the standpoint of injuries Of course there have been the usual sprains and bruises but so far, nothing of a serious nature.

Jonesville and St. Charles shared the District VIII Championship last year and they will both be after this honor again this year From Coach Robinson's discussion, he leaves the impression that the Bulldogs have the potential to come on stronger as the season progresses.

As for the first game, he says that the Bulldogs will be right in there scrapping as they always are

Player morale is always good at Jonesville.

Admission to Lonesome Pine District football games will be $1.25.

NEW LAWS
from page one

on another seat firmly attached to the rear or side of the seat for the operator. If such motorcycle is designed to carry more than one person, it shall also be equipped with a foot rest, for the use of such passenger.

A person operating a motorcycle shall wear safety glasses or goggles or have his motorcycle equipped with safety glass or a windshield at all times while operating a said vehicle. The Superintendent of State Police shall within one year from the enactment of this bill establish standards for windshields and glasses or goggles set forth herein. Failure to wear safeety glasses or goggles shall not constiute negligence per se in any civil proceeding."

Mr. Crockett pointed out that any person who violates this section shall be guilty of a misdemeanor and shall be punished as provided.

LIBRARY
from page one

dustries, Inc.

It was recommended that the information on the interested industry be turned over to the Development Corporation for Lee County for appropriate action.

Residents of the Big Hill area, near Pennington Gap, where the Pennington Gap Town garbage dump is located were on hand to protest the difficulties imposed on them by the garbage dump The Board took the matter under consideration, indicating that it would turn to the Lee County Planning Commission for a solution to the matter. It was indicated that the eventual solution would be the establishment of Health Department approved garbage disposal areas.

One bright spot in the meeting came when the clerk read a letter from the Dryden Ruritan Club thanking the Board for its cooperation and support in the establishment of the Cave Springs Recreation Area.

Representatives of the Lee County Electoral Board requested assistance from the Board of Supervisors in working out arrangements for storage space and transportation for the voting machines that will be used over the county in this Fall's election.

At the request of J. K. Newman, the Board approved the leasing of a parking lot for county employees. The lot is located directly across the street from the courthouse on what was the site of the old McDowell Hotel.

Austin Long, appointed as Dog Warden, again appeared before the Board, requesting that the Board take action concerning his salary and expenses. A motion for approval by Charlie Smith, seconded by Robert Orr was defeated 3 to 2. The motion would have set the Dog Warden's salary at $333 per month and approved payment of expenses. Now, the case will be appealed through the proper channels.

A motion to hire attorneys Glen M. Williams and Harry Rowlett to represent the Board of Supervisors in the proposed redistricting of the county was passed by vote of 3 to 2, with Waddell, Lucas and Lawson favoring the motion. Orr and Smith voted against it.

FAIR
from page one

in the Homemade Candy category. Mrs. Virginia Sullivan received 50 pounds of flour.

Flour for prizes was donated by the H & H Supermarket; G & G Supermarket; Piggly Wiggly and Cas Walkers.

Excitement and competition is always in evidence when the annual Horse and Mule Pulling Contest gets underway. This year's event featured more teams than in any previous year

Winners in the class for horses weighing over 3,000 pounds were: 1st - Bob Middleton; second W. L. Harvel.

Horses 2700 to 3,000 pounds were: 1st - Walter Meade; 2nd - Robert Ely; 3rd - Walter Meade; 4th - Junior Napier; 5th - James Huff and 6th - Doc Crabtree.

Horses under 2700 pounds: 1st - Ralph Fields; 2nd - Holton Roberts; 3rd - Ernest Ely; 4th - Carlese Clark.

Mules under 2400 pounds - 1st - Robert Huff; 2nd - Sam Bailey; 3rd - Cecil Sexton; 4th - Melvin Dairy

Mules orer 2700 pounds; 1st - Joe Hobbs; 2nd - Hershel Tye

The Horse and Mule Pulling Contest was sponsored by the Farm Store of Jonesville and the Knox-Agrico Fertilizer Dealers of Lee County. Cash, fertilizer certificates and trade certificates were awarded to the winners.

The second annual Western Horse Show was one of the best ever seen in this area.

The winner of the big grand prize was again Hubert Parkey of Ewing. He received a Barrel Racing Saddle, martingae and bridle for having accumulated the most points in the Friday evening, Saturday afternoon and Saturday evening shows with a single horse.

The Friday and Saturday horse shows were possibly the best ever witnessed by the people of this area.

Sandra Frazier, a Flatwoods High School Junior and the daughter of Mr. and Mrs. K. O Frazier of Jonesville, was crowned Queen of the 1968 Lee County Fair last Thursday evening. She was sponsored by Rasnic Furniture Mart, Pennington Gap.

First runner-up was Nancy Jessee a Junior at Pennington High School and the daughter of Mr. and Mrs. Earl Jessee of Pennington Gap. She was sponsored by the Novelty Clothing Co., of Pennington Gap

Second runner-up was Brenda Minor, a Senior at Jonesville High School and the daughter of Mr. and Mrs. Carl Minor, Jonesville. She was sponsored by the Pennington Motel.

Princess — Little Miss Kimberly Hines, daughter of Mr. and Mrs. Roy Hines of Jonesville was crowned Princess of the 1968 Lee County Fair.

First runner-up was Melisa K. Elliott, the daughter of SFC and Mrs. Edward Elliott of Pennington Gap. She was sponsored by Roller Motor Co., Pennington Gap.

Second runner-up was Robbin Perkins the daughter of Mr and Mrs. Jimmy Perkins, Johnson City, Tennessee.

GOOD FARMING
from page one

Station.

Link asked growers what particular problems they experienced in their production area and to list any disease problems they had. Cards were sent to growers in 28 counties with the total random sampling limited to about 6 per cent of producers.

Problems most often mentioned, said Link, were sucker control and weed control in the field. Black root rot was a close third. Other problems mentioned included curing, tobacco plant production, harvesting labor, wildfire, black shank and loss of bottom leaves.

Problems associated with yield, quality and field spacing were also mentioned. And, some growers expressed concern over possible health hazards from tobacco.

In treating plant beds for weed control, 56 per cent used the methyl bromide gas treatment, 25 per cent burned the beds and 6.5 per cent used other methods or chemicals such as diphenamid, cyanamid or vorlex. About 11.5 per cent did not treat their plant beds for weed control or did not produce their own plants. Most were satisfied with their plant bed treatments.

As to fertilization practices, some 52.6 per cent used manure in amounts from 2 to 30 tons per acre with an average of 11 tons per acre. Thirty-nine per cent of growers do not use manure at all. It was not possible to determine how much nitrogen was used per acre for burley production from survey returns.

Burley 21 was the most popular variety planted with 35 per cent using it and getting yields of 2,482 pounds per acre. Next most popular variety was B 21 x Ky 10, with 14.3 per cent planting it and getting 2,703 pounds per acre. In third place was Ky 16 with 11.4 per cent of growers, and yields of 2,106 pounds per acre.

Chemicals for control of suckers were used by 62.3 per cent, and 31.2 per cent remove suckers by hand. However, many growers expressed dissatisfaction with the method of sucker control being used, said Link.

A.S.C.
from page one

The ballots for all farmers of record will be mailed on September 6 and they must be returned or postmarked not later than September 17, 1968.

For each committee three regular members and two alternates will be elected. The chairman, vice chairman, and regular members of the elected ASC community committee will also serve as delegates to the county convention to be held on September 30. The alternate committeemen will also serve as alternate delegates to the convention. Delegates to the convention will elect farmers to fill vacancies on the ASC county committee and they will also determine which of the regular county committeemen will serve as chairman and vice-chairman for the coming year.

Questions on eligibility to vote and to hold office or on the election procedure will be determined by the ASC county committee subject to appeal to the ASC State Committee.

Lee - Ford, Inc.
"We Service What We Sell"

It's Countdown Time!

The New 1968 Fords Are Going Fast. There Won't Be Anymore and The Prices Will Never Be Lower Than They Are Now!

On Our Lot and In Our Show Room, You'll Find These 1968 Fords - - - If You Hurry!

2 Only - LTD 2-Door Hardtop.
5 Only - Galaxie 500, 2-Door Hardtop.
1 Only - Fairlane 500, 4-Door Hardtop.
1 Only - Fairlane 500, 2-Door Hardtop.
1 Only - Torino Fastback.
1 Only - Torino 2-Door Hardtop.
4 Only - Mustang 2-Door Hardtop.
1 Only - Falcon 4-Door.
1 Only - Falcon 2-Door.
1 Only - Ford Pickup 250.
3 Only - Ford Pickup 100.
1 Only - Econoline 200.
1 Only - Ranchero GT Pickup.

Here Is a List of Cars That Should Meet The Needs Of Most Of Our Customers

With Just This Many To Choose From, We Have Cut The Price To The Bone

Why Not Take Advantage Of These Outstanding Buys Before They Are All Gone - - - - -

You'll Be Glad You Did!

LEE-FORD, INC.
Dealer License No. 1548
PENNINGTON GAP, VA.

POWELL VALLEY NEWS

"In the Heart of the Beautiful Cumberlands"

48 YEAR ★ NO. 37 — Pennington Gap, Lee County, Virginia, 24277 — Thursday, September 12, 1968 — Eight Pages ★ Ten Cents

VIRGINIA
SEP 13 1968
STATE LIBRARY

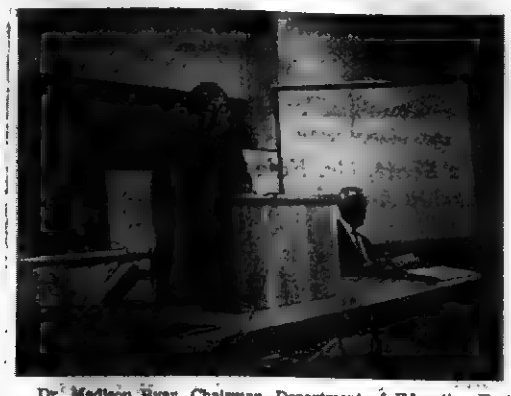

Dr. Madison Byar, Chairman, Department of Education East Tennessee State University was one of the principal speakers. Seated, Charles Cox, moderator of the conference.

Thirty Attend DILENOWISCO Conference

The conference on Newer Approaches to Learning at Big Stone Gap, August 30-31, was attended by some thirty educators from the DILENOWISCO area. Charles Cox, Moderator, welcomed the participants and explained the purpose of the

turn to page four

Area Democrats To Meet Near Abingdon Sept. 21

Andrew P. Miller, Washington County Democratic Chairman announced plans today for the annual, "Acres For Democrats" to be held Saturday, September 21 at the Washington County 4-H center, located 4 miles east of Abingdon.

The event, estimated to draw a crowd of some 2000 people from throughout the Ninth District is scheduled to begin at 2:00 p. m. with special guest speakers to be announced next week.

One of the highlights of the program will be an address by Ninth District Democratic candidate for Congress, Joe P. Johnson.

Following the program there will be a chicken bar-b-q with all the trimmings, plus musical entertainment will be provided for the day's activities.

Historical Society To Meet Here

The Historical Society of Southwest Virginia will hold its fall meeting on September 28 (Saturday) at the Old Dominion Power Company auditorium, Pennington Gap. The meeting will begin at 2:00 p. m. An area speaker will give a program on Colonel Campbell Slemp, and his notable family.

All interested persons are welcome.

Neighborhood Center In Action Again At Jonesville

The Jonesville Neighborhood Center is open again. It will be involved in numerous activities that will require materials not now available.

Interested persons may help by donating clothing, clothes hangers, toys and games, play pens, baby beds and other items used in the care of preschool children.

Persons wishing to donate these items may do so by calling 346-1002.

They will be picked up at the home.

Young Democrats To Meet Monday September 23

A meeting of the Young Democratic Club members of Lee County has been announced for Monday evening, September 23, at 7:30 p. m.

Plans for various projects and activities will be made at this meeting.

All interested persons are cordially invited to attend.

Local Womans Club To Meet Monday

The Pennington Gap Womans Club will meet Monday, September 16 at 7:00 p. m., in the Pennington High School Cafeteria. The guest speaker for the evening will be Bashie Kincaid of Rose Hill, Virginia and Mr. George Lee of Pennington Gap will also be present.

The PGWC did not meet during the months of July and August; and there being a considerable amount of business to be discussed, all members are urged to attend.

Stiff Competition Much Interest Shown In Fair Displays

Outstanding exhibits in the Needlework Department in both quality and quantity again attracted much interest this year

Special awards in this department went to the following persons:

1st - Most blue ribbons for sweaters - Mrs. J. B. Tipton. Prize - sweater kit from Gibson's Department Store.

turn to page five

LENOWISCO Board Endorses State Bond Issue

The forthcoming State referendum concerning the 81 million dollar bond issue drew the support of LENOWISCO (Lee, Norton, Wise, Scott Regional planning group) at a meeting held last Monday evening.

The resolution to this effect reads as follows:

WHEREAS, It is the purpose of this Commission to encourage any development resulting in economic progress, and

WHEREAS, this Commission realizes that one of the most important aspects of such economic progress is the development of our human resources, and

WHEREAS, the forthcoming 81 million dollar bond referendum for the Commonwealth of Virginia is committed directly to higher education and mental health,

NOW THEREFORE BE IT RESOLVED, that the Lee-Norton-Wise-Scott Regional Planning and Economic Development Commission does hereby go on record fully supporting said bond referendum.

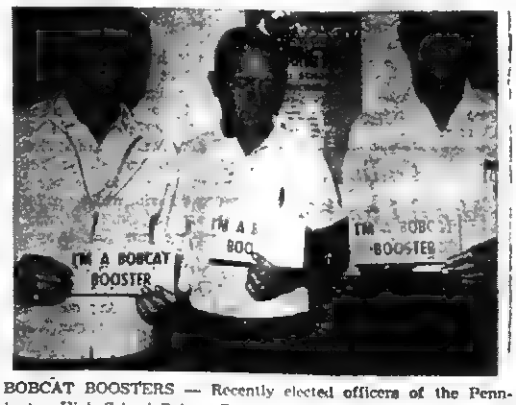

BOBCAT BOOSTERS — Recently elected officers of the Pennington High School Bobcat Boosters Club are, left to right Clyde Bailey, Secretary-Treasurer; Leonard Lambert, Vice President and Jimmy Smith, President. (See story in Lee County Sports)

Lee County Sports - - - - - - - - -

Pennington Gap, St. Charles and Jonesville fans will have a full fare of football beginning THURSDAY AT 5:00 P. M., when the little leaguers of Pennington meet St. Charles and Jonesville meets Woodway.

AT 8:00 P. M., the Jonesville Bulldogs meet the Claiborne County High School eleven at Jonesville.

ON FRIDAY AT 8:00 P. M., the Pennington Bobcats meet Ervinton here.

On Saturday the St. Charles Midgets journey to Powell Valley High School for their third engagement of the season.

Jonesville Bulldogs racked up a win last Friday night against Hurley.

St. Charles and Pennington Gap, both playing the powerhouses of the Lonesome Pine District, were on the losing side of the ledger.

The game was slow to get rolling at Jonesville. No scores were racked up the first quarter.

Finally Jonesville came alive in the second quarter with Newman snagging 3 touchdown passes and Pendergraft moving across the line with a third one from the air.

Then in the third period Poop drove across to climax a 70 yard drive right down the

turn to page eight

Farmers Cautioned To Certify ASC Ballot-Envelopes Before Mailing

Farmers were reminded today of a very important part of the election process for Agricultural Stabilization and Conservation (ASC) community committeemen, especially where ballots are mailed in to the ASCS county office. In Lee County, the deadline for returning ballots in the community elections is September 17, 1968.

Max Graham, Chairman, ASC

turn to page eight

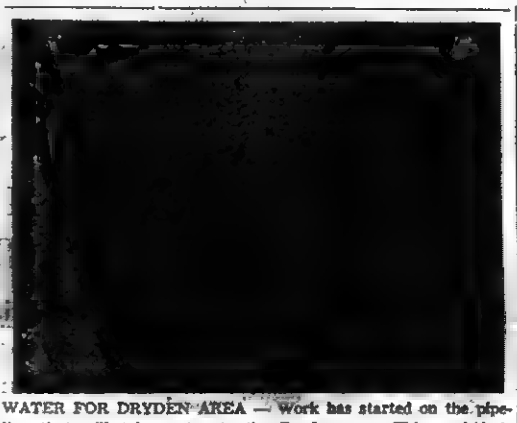

WATER FOR DRYDEN AREA — Work has started on the pipeline that will take water to the Dryden area. This project is controlled by the Dryden Water Authority, a non-profit corporation. A contract between the Authority and the Town of Pennington Gap, calls for the water to be furnished by the Pennington Gap system. Pierce Ditching Co., was the successful bidder on the project. Here, Estes Bros. Construction Co., of Jonesville clears the river bed near the Pennington Gap Corporate limits prior to placing the main line.

VFWC Conference To Be October 1

The annual fall conference of the Southwestern District of the Virginia Federation of Womens Clubs (VFWC) will be held in Tazewell, October 1 at Main Street Methodist Church.

The conference will mark the official visit of state officers. Those attending will be Mrs. C. H. Peery, III, VFWC president; Mrs. James Holton, VFWC junior director; and Mrs. Norman L. Brown, VFWC 2nd vice president. Adoption of a district budget will be one of the main points of business at the meeting.

Hostess clubs for the annual conference are the Clinch Valley Woman's Club, the Jeffersonville Woman's Club, Literary Club and the North Tazewell Woman's Club. A coffee hour will be held from 9 a. m. to 9:55 a. m.

Senior reservations for the conference should be made to Mrs. E. E. Ross, Route 1, Tazewell, and junior reservations to Mrs. John Ed Bundy, North Tazewell. Reservations should be made no later than September 25.

GOP Barbecue Set For Saturday

C. B. Waddell, Chairman of the Lee County Republican Party announces the Annual GOP Barbecue will be held at the Pennington Gap ball park, Saturday, September 14, at 1:00 p. m.

The principal speaker will be the Honorable William C. (Bill) Wampler, Congressman from the Ninth District of Virginia.

The Barbecue is free and the public is cordially invited to attend.

REMINDERS!

Plus the Tenth Our Lady of Fatima Rosary Club meets Friday, September 13 at 5:30 p. m. in honor of the 51st anniversary of lasting peace plan. God revealed at Fatima Portugal 1917.

Flatwoods Community Club will meet Saturday, September 14 at 8 p. m. at Flatwoods High School.

The regular meeting of the Pennington Gap Town Council, scheduled for Monday, September 9, has been postponed until Monday, September 16, due to the illness of Mayor Lester Bailey.

Library hours have changed!

"Songfest" at Admant Baptist September 17!

Football tonight, Friday and Saturday!

Support your team!

"Crusade" Rally At First Baptist September 17

A "Crusade of America" rally will be held at the First Baptist Church of Pennington Gap, on Tuesday, September 17, at 7:30 p. m. The public is cordially invited.

Speaker for the occasion will be Dr. D. M. Aldridge, President of Clear Creek Baptist School, Pineville, Ky.

This will be the theme of a coming Baptist missionary effort.

Baptist groups and organizations are especially invited to attend.

First Baptist Church Homecoming Set For Sunday, September 15th

The First Baptist Church of Pennington Gap will observe Homecoming Day on Sunday, September 15. The occasion will be the 77th anniversary of the congregation. A lunch will be served at the church following morning worship. Rev. William D. Love is the pastor.

All former members and friends of the church are invited to attend.

REV. WILLIAM D. LOVE

Rev. William D. Love came to this church on August 23, 1968, from Elizabethton, Tennessee where he was pastor of the Biltmore Baptist Church. Rev. Love is the son of Mr. and Mrs. Robert L. Love of Erwin, Tennessee. He is married to the former Evelyn Edwards, Erwin, Tennessee.

College Night To Be Held In Appalachia

Appalachia High School will be the host school for College Night for the Counties of Wise, Lee, and Scott, and the City of Norton on Monday, September 16, at 7:30 p. m.

The meeting will begin in the High School Auditorium for preliminary announcements. Groups will then meet in designated rooms for consultations concerning the schools of their choice.

Invitations have been issued

turn to page five

Rummage Sale

A rummage sale, sponsored by the First Freewill Baptist Church of Pennington Gap, will be held Thursday, Friday and Saturday of this week.

The sale will be conducted at the American Legin Hall from 9:00 to 5:00 each day.

Good Farming

by Joe P. Lyle

A new variety of wheat, Blueboy, was grown experimentally in Virginia this past season and appears to be a real break-

turn to page four

Governor Godwin Endorses Nat'l Highway Week

Governor Mills E. Godwin, Jr today endorsed the eighth observance of National Highway Week in Virginia, September 22-28, "as a time of special emphasis on the full impact of motorized transport."

The theme of Highway Week

turn to page eight

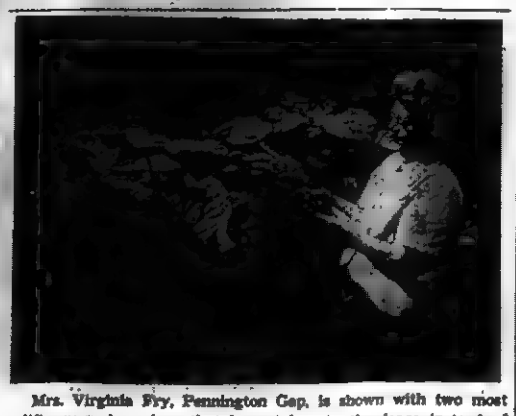

Mrs. Virginia Fry, Pennington Gap, is shown with two most prolific cucumber vines that have taken to the fence instead of the ground. These two vines have provided cucumbers for the family, for canning and for friends. Water-soaked corn cobs were placed beneath the plants when they were set out. Then, about one pint of water was applied to the vines each day. The give every indication of producing until frost

Federal Aid Highway Bids Disrupt Planning, Says Fugate

A federal directive barring states from seeking bids on highway construction projects involving federal funds "completely disrups all of our planning for the remainder of the year," Virginia Highway Commissioner Douglas B. Fugate said Monday.

His comment came after the Department of Highways was informed Monday by the U. S. Bureau of Public Roads that the restriction had been imposed, effective last Friday, and would be in effect "until further notice."

Under the directive, Virginia will be unable to advertise for contractors' bids 54 federal-aid interstate, primary, urban and secondary system projects as scheduled between now and the end of the year unless the directive is rescinded. An advertisement of projects scheduled to be issued Wednesday for bids to be received October 17 has

turn to page eight

STITCH-IN-TIMERS — Mrs. Ruby Neff, Mrs. Beulah Lamp, Mrs. Armina Gilbert, three of the four who made the quilt shown above. Mrs. Thelma Lark was not present when the picture was made. Shown here is the auto license plate from which the design for the quilt was made.

The handiwork of this unusual quilt is displayed by three of the four who made it.

Unusual Quilt Is Made By Keokee Stitch-In-Time Organization

The Arkansas Traveling Razorback has finally made its way into Lee County and Keokee. In fact, the Razorback we have in mind came into being in Keokee. He was created by the Stitch-in-Time Club, an organization of women who specialize in handmade items such as quilts, stuffed toys, aprons, clothes pin bags, pillow cases and tote bags

This Razorback was made-to-order and it, plus four little Razorbacks adorn a beautiful handmade quilt. Dr. Joseph J. Pabion, Jr., a dentist who is currently devoting his time and talents to the care of the den-

turn to page eight

Forty-eighth Year
POWELL VALLEY NEWS
Published each Thursday by
POWELL VALLEY PRINTING COMPANY

NATIONAL NEWSPAPER ASSOCIATION 1968

Entered at the Post Office at Pennington Gap, Virginia as Mail Matter of the Second Class.

Subscription: $3.00 a year in advance in Lee County; $4.50 a year in advance outside Lee County.

Today's Meditation

From The Upper Room

(Read Matthew 28.16-20)

"Remember, I am with you always, even to the end of the world." (Matthew 28:20, Phillips)

A young airman came to see me one day when a layman and I were busy building our chapel at Cam Ranh Bay, South Vietnam We were both dressed in dirty fatigues and did not look much like the normal pastor and parishioner. The young man spoke deliberately, seriously. "Chaplain, I have been a Christian for several years, but have been terribly lax for some time. I am realizing again how much Christ means to me, and I want to do something special for Him while I am here."

After that we talked and prayed together about what he should do. The result of his desire to do something special for His Lord was to paint a large mural to be titled "Christ at Cam Ranh Bay" This he did, and it was hung behind the chapel altar. To this day it stands as a reminedr to Roman Catholic and Protestant alike of the faith of a young man and of his desire to witness to his faith.

Many have looked upon the "Christ at Cam Ranh Bay" and been reminded of His words, "Lo, I am with you always, even to the end of the world"

PRAYER: O Lord God, almighty Father, thank You for giving Christ to be our ever-present Savior and help In Him we are no longer afraid, even when we are far away from home. Amen.

THOUGHT FOR THE DAY

Renewal of the church requires rededicating ourselves to Christ and doing our best to honor him

Dean C. Hofstad (Colorado)

Copyright — The Upper Room

Ewing Equipment Company
Ewing, Va.
For
Corn Planters

In the Hour of Need
Davidson's
Funeral Home
Phone 346-1196 Jonesville

Two Lee Countians Make Radford Dean's List

Radford — A total of 117 have been named to Radford College's Dean's List for the 1968 summer quarter.

Students making the honor roll must have at least 24 quality points with no grade less than a C.

Those from Lee County named to the list were Jane Elizabeth Chance of Jonesville; and Mildred Helen Fugate of St Charles.

Aberdeen Proving Ground, Md. (AHTNC) — Specialist Four Edward F. Warf, 25, whose parents, Mr. and Mrs Richard Warf, and wife, Glady, live on Route 2, Ewing, completed an 11-week welding course at the Army Ordance Center and School, Aberdeen Proving Ground, Md., Aug. 14.

He was trained in oxyacetylene, arc and metal inert gas welding.

Spec. Warf entered the Army in January 1967 and received basic training at Ft. Campbell, Ky.

He attended Thomas Walker High School in Ewing, and was employed by Mills and Mills Plumbing in Ewing, before entering the Army.

MR. AND MRS. EDWARD PAXTON

Miss Bledsoe, Mr. Paxton Wed

Miss Teddi E. Bedsoe and Sp-4 Thomas Edward Paxton were united in marriage on July 13. The bride is the daughter of Mr. and Mrs. C. K. "Ted" Bledsoe of Dryden. The groom is the son of Mr. and Mrs. George B. Paxton, Sr., of Arlington, Va.

The double ring ceremony was performed by Rev. George C. Yount of the First Presbyterian Church of Arlington.

Given in marriage by her brother, Sherman Bledsoe, the bride wore a floor length gown of satin brocade with a waist attached train. She carried a prayer book topped with a cascade of white roses.

The groom's sister, Mrs. Ellen Bunting made the bride's gown. Mrs. Bunting also served as the bride's matron of honor. She wore a gown of blue brocade and carried a bouquet of blue daises.

Mary Ellen Bledsoe served her sister as bridesmaid. She wore a gown of blue brocade and carried white daisies.

The groom's twin brother, Ted, served as best man. Ushers were Dale and George Paxton, Jr., both of Arlington.

The bride is a '67 graduate of Dryden High School, and the groom is a '66 graduate of Wakefield High School of Arlington. Both are presently employed by Defense Atomic Support Agency, Washington, D. C.

Mr. and Mrs. Eddie Paxton and Ted Paxton visited with the Ted Bledsoe's over the Labor Day weekend.

ROSE HILL

(Week of September 5)

Mr. and Mrs. Snyder Harris flew to Houston, Texas Friday to attend the wedding of their son, Robert Snyder Harris, Jr. The bride is Miss Betty Hampton of Cleveland, Ohio. The wedding took place August 31st at 12 p. m., in the Methodist Church of Houston, Texas. Bobby is connected with the National Aeronontis and Space Administration in Houston.

Mr. and Mrs. Ralph Gunter of Abingdon spent the weekend with Mr. and Mrs. Hubert Wheeler of Ewing.

Mr. and Mrs. Richard Harris of Blacksburg, Va., are spending their vacation with their parents, Mr. and Mrs. Snyder Harris of Rose Hill and Mr. and Mrs. Cliffton Neff of Ewing.

KEOKEE

Miss Tillie Thomas has returned to Richmond, Va. after spending a few days with her parents, Mr. and Mrs. Raymond Thomas.

Mrs. J. G. Thompson, Sr., the Keokee postmistress attended a postmasters meeting at Castlewood, Va., recently she was accompanied by Mrs. Edith Roop, Wilkie and Stevie Osborne of Blackwater.

Mrs. Kathern Depew of Sneedville, Tenn., spent Wednesday afternoon in Keokee where she visited a number of homes. Mrs. Depew is the Head Start nurse.

Mrs. Algie Hackney and her daughter, Mrs. Clarence Duff recently visited Mrs. Hackney's sister, Mrs. June Clevenger, and also her brothers, Russell Bingham and family and Hassell Bingham and family in Elkhorn, Ky.

Eula and Iva Clarkston were pleased Sunday when their uncle and aunt, Mr. and Mrs. Walker Clarkston of Seminary came to Keokee and spent the afternoon with them.

Miss Joan Wilder of Richmond recently visited her parents, Mr. and Mrs. George Wilder, Jr.

Guests last week at the home of Mrs. Algie Hackney was her grandson, Cpl. Jim Davidson of Camp LeJune, N. C. Cpl Davidson is scheduled to leave sometime this month for Vietnam Also visiting was her granddaughter, Mrs. Jerry Lynn Kelly and daughter, Shawn Marie of Connecticut.

Recent visitors at the home of Mr and Mrs. J G Thompson, Sr., were Mr and Mrs Bill Hathway and daughter of Thorntown, Ind. (Mrs Hathway is the daughter of the late Elbert Carter.) Also visiting the Thompson was Mr. Thompson's son, Robert and daughter, Nona Faye of Inkster, Mich., and visiting Mr. Thompson one day last week was Ralph Bandy and Mr. Parsons of Appalachia.

Mrs. Deward Duff underwent surgery and was a patient in the St. Mary's Hospital in Norton a few days last week She is now back home.

"He who lives at high tension usually blows a fuse."

"A lot of people dislike television so much that they sit up half the night glaring at it."

MRS. BECKY HALE

Miss Scott, Mr. Hale Married August 23

Miss Becky Scott and Mr. Dick Hale were married August 23 at the Woodsite Methodist Church, Indianapolis, Indiana

The bride is the daughter of Mr. and Mrs. Floyd Scott, St. Charles. The grooms parents are Mr. and Mrs. Norris Hale, Indianapolis. The couple will make their home in Indianapolis, Indiana.

McClure's Chapel

September is a very precious month to this corrospondent Mrs Grant Osborne's dad, the late J. C Marcum was born September 7, Mrs. Grant Osborne, September 7, a daughter, Mrs. Wayne Jetton, September 11, her husband Grant Osborne, September 16, a sister-in-law, Mrs. Curtis Gilbert, September 5, a niece, September 6, a brother-in-law and another niece September 8, another niece and nephew later in September.

Have Water Pressure to Spare With a Dependable DEMING WATER SYSTEM

We have, in stock, a Deming water system that will deliver all the water your family can possibly use. It is designed to be used 24 hours a day, supplying plenty of pressure at every tap.

Stop in tomorrow and see the new Deming . . . America's most dependable water system.

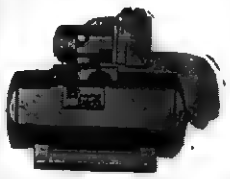

For Really Trouble Free Water System

DON'T DELAY

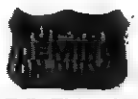

Enjoy Full Water Pressure

We Carry A Complete Line Of Repair Parts And We Service Our Pumps

We Also Carry A Complete Line Of Electric Wiring Supplies. Call Us For A Free Estimate On Any Wiring Job For The Farm Or Home.

THE FARM STORE
"Everything For The Farm And Home"
Jonesville

MOHAWK means fine
CARPETING

choose from our wide selection now on display ● the quality you buy today will reveal itself over years of beautiful service.

FREE ESTIMATES

ROGERS HOME DECORATORS
ceramic tile ● inlaid vinyls ● expert installation
Phone 546-1431 Pennington Gap

Cold Weather Ahead

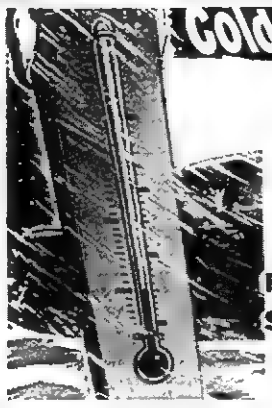

Save Now On A
WARM MORNING
- SPACE HEATER -

Prices Will Increase On These Stoves By As Much As $10.00
Effective September 1

We Bought Before The Price Increased
So See Us Now and Save

We Also Have In Stock The Combustioneer
Stoker Fed Space Heater

CREECH TIRE & SUPPLY COMPANY
Phones 546-1341 and 546-1232 Pennington Gap

SPECIAL
STEER SALES
September 21
and October 12
At
Scott County Livestock Market
Gate City, Virginia

All Steers Weighing 400 Pounds and Up
We Will Start Receiving Cattle At 7:00 A. M.
SALE TIME 7:00 P. M.

ALL STEERS WILL BE STATE GRADED

Bring Your Steers and Sell For the High Dollar

WE APPRECIATE YOUR BUSINESS

For Information Call - - - -
Leonard Laster or Eunice Laster
546-2359 546-2426
Pennington Gap, Virginia

Here! New '69 CHEVROLET TRUCKS!

Now there are even more reasons why Chevrolet is more truck.

MORE STYLE
Here's the bold new look in pickups—Chevrolet's handsome new hood profile, new aluminum grille, new interior trim colors! You get a cab and Fleetside pickup box that are double wall, double strong. America's most popular pickup is more truck than ever for '69!

MORE LENGTH
New '69 Fleetside pickups provide cargo boxes up to 8½ ft. long—haul bigger payloads or king-sized camper bodies! For work or play, you get the riding smoothness of work-proved Independent Front Suspension, the economy of Chevy truck power. Plus easier handling.

MORE COMFORT
New, more comfortable seats are designed with molded foam. Thick insulation hushes road noise. Bump leveling coil springs at all four wheels on most models smooth the way. More comfort!

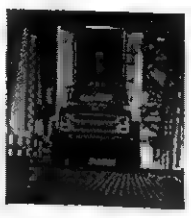

MORE POWER
New workpower! A spirited new 350-cu.-in. V8 is standard in medium-duty V8 models. Order it for pickups, too! And there's big V8 power in heavyweights. Chevrolet gives you plenty of workpower!

MORE VAN FOR THE MONEY
Low-cost Chevy-Van delivers loads of economy with big 6 or work-whipping V8. Nimble maneuverability in traffic makes light of big loads. Now available with 3-speed Turbo Hydra-Matic.

More trucks are Chevrolets because Chevrolet is more truck! CHEVROLET

ROLLER MOTOR CO.

PHONE 546-1181 DEALER LICENSE NO. 978 PENNINGTON GAP

Come In Now and See Paul and The Other Boys For The "Dream Deal" Of Your Life

We Appreciate The Wonderful Business and Support The People Of This Area Have Given Us

6 ONLY New Plymouths - 2 - 66 Furies 4-Door, Automatic, Power Steering, Power Brakes, V-8 Motor, 1 No Power.

66 Plymouth Fury II, 4-Door V-8, Automatic, $1,695.00.

66 Valiant 4-Door, 6 Cylinder, Automatic, V200, $1,895.00.

66 Chevrolet 4-Door, V-8, Automatic, Power, $1,995.00.

66 Fury II 4-Door, Like New.

65 Dodge 2-Door, Low Mileage, Small Motor, Automatic Shift, Like New Inside and Out.

65 Pontiac Catalina, 2-Door Hardtop, 8 Cylinder, Automatic, Power, $1,695.00.

65 Dodge Polara, 4-Door, V-8, Automatic, Air, One Owner, $1,395.00.

64 Ford Galaxie 500, 4-Door, Hardtop, Automatic, V-8, Like New, $1,395.00.

64 Ford Custom, 4-Door Sedan, Automatic, V-8, Power, $1,395.00.

64 Valiant 6 Cylinder, Automatic, Clean, $995.00.

64 Plymouth, 6 Cylinder, 4-Door Sedan, Air, Straight Drive, $995.00.

64 Dodge ¾ Ton, 4-Speed, 4 by 4 Drive, V-8, $1,395.00.

64 Chevy II, 4-Door, 6 Cylinder, Straight Drive.

63 Ford Galaxie, 500, 2-Door Sedan, Straight Drive, V-8, $1,095.00.

64 Chevy II, 4-Door Sedan.

62 Plymouth V-8, Straight Drive, Station Wagon, $895.00.

62 Chrysler 4-Door, Automatic, Power, V-8, Locally Owned, 895.00.

62 Ford Fairlane, V-8, Automatic, Clean, 895.00.

61 Ford Galaxie, Custom, 6 Cylinder, Automatic, 4-Door Sedan, $595.00.

61 Chevrolet Corvair Truck, ½ Ton, New Overhaul, $595.00.

55 Chevrolet 1 Ton, Dual Wheel, 4-Speed, Cattle Racks, $595.00.

Livingston Chapel

Rev. Harvey Stapleton conducted Sunday School here on Sunday.

Mrs. E. R. Livingston reports her brother Lloyd M. Willis of Blackwater is seriously ill in Lee General Hospital.

Those visiting Mrs. B. R. Newberry recently were Mr. and Mrs. Hubert Hall and Elizabeth of Waynesville, Ohio, Mr. and Mrs. Victor Rasnic and Brenda, Mr. and Mrs. Hubert Castle and children of Kingsport and Marie Minor.

Mrs. Marvin Gillenwater has returned home after visiting with Mr. and Mrs. Ronnie Gunner of Fairfax.

Mr. and Mrs. Roger Hyman of Fairfax are spending a few days with the Marvin Gillenwater family.

Mrs. Tommy Fannon of Plant City, Fla., visited Mr. and Mrs. W. E. Fannon on Sunday.

Mr and Mrs. Allen Giles and children visited Mr. and Mrs. Lawrence Miles over the week-end.

Mrs. B. R. Newberry has returned home after visiting the Roy Fishers at Ben Hur.

Mr. and Mrs. Buddy Minor of Appalachia were recent guests of the Minor sisters.

PENNINGTON GAP

Mr. and Mrs. Jimmy Lewis, Jr., and son, Scott have returned to their home in Birmingham, Ala., after a three weeks visit with her parents, Mr. and Mrs. Arthur Burchette and his parents, Mr. and Mrs. James M. Lewis, Sr., in South Pittsburg, Tenn.

Arthur Burchette and Mrs. Lelia Burchette visited with his aunt, Mrs. Mollie Buell and Mr. and Mrs. A. T. Mink in Jonesville on Sunday.

Mrs. Arthur Burchette, Mrs. Arthur Ballard and son, Brooke were in Kingsport one day last week.

Mr. and Mrs. Arthur Ballard and son, Brooke, Jonesville were dinner guests on Sunday at the home of her parents, Mr. and Mrs. Arthur Burchette.

Mr. and Mrs. C. W. Adams, Jr., Mrs. Sallie Z. Adams and Jerry Light went to Knoxville on Monday taking Mr. and Mrs. Adams daughter, Darlene to enter Baptist Hospital School of Nursing. Darlene is a graduate of Dryden High School.

Mr. and Mrs. Vernon Pellman, Sr., and son, Gary from Bay Village, Ohio and Mr. and Mrs. George Conroy and daughter, Debbie from West Lake, Ohio have visited with Mrs. Pellman's mother, Sallie Z. Adams and many other relatives in town and Dryden for ten days.

Ballard Ely of Dryden is visiting his son and wife, Mr. and Mrs. Harold Ely in Detroit, Mich., for several days.

Mr. and Mrs. Clyde Hobbs, Mr. and Mrs. C. W. Adams, Mr and Mrs. Arthur Burchette gave a hamburger cookout at the home of the Adams for several members of the family who were visitors through the past week.

Mr. and Mrs. H. Bruce Kelly and their two children, Kara and Jay of Springfield, Va., were visiting their parents, Mr. and Mrs. J. V. Kelly the past weekend. Bruce is Captain on United Air Lines.

Mr. and Mrs. Dan Farmer and Rebecca Sue Bays have returned from Baltimore, Md., after visiting with Mrs. Farmer's daughter, Nancy Bowen and family.

Mr. and Mrs. Denver Fee, Mike and Sharon, Paniesville, Ohio and Mr. and Mrs. Lee Crowell and Suzanne of Aurora, Ill., were visiting their parents, Mr. and Mrs. Elisha Fee and Mr. and Mrs. George Crowell over the Labor Day weekend. Also visiting the Crowells during summer vacation were Mr. and Mrs. Sonny Crowell and Scotty, Aurora, Ill., Mr. and Mrs. Gerald Livingston and Dawn, Riverdale, Md., Mrs. Gordon Lane and children, Atlanta, Ga., Mr. and Mrs. Bill Grantham, Mentor, Ohio, Mr. and Mrs. Gilbert Agin, Painesville, Ohio, Mr. and Mrs. Roy Stapleton and grandson of Marion, Ohio, James Douglas, Mobile, Ala., and Miss Lillian Tritt and Goucta, Chillicothe, Ohio.

Mr. and Mrs. Sam Russell and two children, Jayne Ann and Jimmy and Miss Brenda Byington of Pennington Gap were visiting Sunday with Mr. and Mrs. Floyd Warf and family of Ewing.

Miss Brenda Byington, daughter of Mr. and Mrs. W. N. Byington of Pennington Gap has returned home after several weeks visit with her brother in Maryland.

Topeka, Kan. — U. S. Air Force Airman First Class Billy F. Parsons, son of Mr. and Mrs. Rudolph H. Parsons of Pennington Gap, was among volunteers of the 838th Civil Engineers Squadron, Forbes AFB, Kan., who recently went to the aid of residents of floor stricken Rossville, Kan.

Upon notification of an urgent requirement of manpower at Rossville, Airman Parsons, a fire protection specialist, willingly donated his services.

The Forbes civil engineering volunteers filled and placed approximately 1500 sand bags, and manned the sewage disposal and water plants. Additionally, they evacuated five families and their furnishings, and furnished transportation for many other victims of the flood.

It was reported that Rossville's water plant and sewage treatment plant plus one family dwelling was saved as a direct result of the Forbes personnel

The airman, a graduate of Pennington High School, attended Washburn University, Topeka, Kan.

RUSSELL CHAPEL

Rev. and Mrs. David R. Gilliam have returned from Sparta, N. C. They were called there because of the serious illness of Rev. Gilliam's mother.

Ralph Sergent and daughter, Lynn and her friend visited with Miss Eura Sergent, Mrs. Alpha Lohman and Mr. and Mrs. Paul Estep on Thursday.

Mr. and Mrs. Carson Ringley visited Sunday afternoon with Mr. and Mrs. W. R. Grizzle.

Mr. and Mrs. Cleo Johnston of Morristown visited with parents, Mr. and Mrs. W. R. Rigsby this weekend.

Mrs. W. G Higginson and Mrs. Eva Rush were in Knoxville Friday.

Chester Grizzle attended guard drill this weekend.

Among those who visited with Mrs. A. E. Davis this week were Mr. and Mrs. Hayden Johnson, Birg Sergent, Sheridan Davis, Gladys Grizzle, Rev. and Mrs. David R. Gilliam and Sarah Jane, Vicki Gent, Mr. and Mrs. Lee Carrier. Miss Alpha Lohman, Miss Eura Sergent, Mr. and Mrs. Elmer Russell, and Ralph Sergent, Lynn and friend.

"There's nothing wrong with having nothing to say—but don't say it aloud."

DOT COMMUNITY

Green Sprinkle was dinner guest of Mr. and Mrs. Herchel McElyea on Saturday.

Andy Harless of Stickleyville visited in the home of Mr. and Mrs. Burley Ball.

Maggie Johnson is on a two week visit in Indiana with her children.

Thelma Rasnic visited Pat Tankersley and sons on Saturday night.

FLOWERS

FOR ALL OCCASIONS

Pennington Flower Shop

Pennington Gap, Va.

Mr. and Mrs. Willard Barker Owners

Phone Day or Night 546-2431

WANT ADS!

WANTED — Reliable party interested in SPINET PIANO. NO DOWN PAYMENT. Small monthly payments start next month. Write quickly to: Charles Goodwin, P. O. Box 1352, Kingsport, Tenn. 37660.
Adv. No. 35-3t.

LONG-TERM LOANS
FEDERAL LAND BANK LOANS
SHORT-TERM LOANS

Production Credit Loans. Money for your farm, farm home and farm family needs. You pay only simple interest for the actual time you use the money. Call or visit us today. Farm Credit Office, Big Stone Gap, Va. O. F. Stickley, Mrg., Telephone 523-1341.
Adv. No. 1-TF.

REPOSSESSED — Singer zig-zag. Makes buttonholes, decorative patterns, monograms, etc. Pay complete balance of $48.25 or $6.00 per month. Free instructions. Can be seen in this area by writing 'Credit Mgr.,' Box 588, Elizabethton, Tennessee 37643.
Adv. No. 35-4t.-pd.

It pays to keep your farm machinery in top-notch condition. We service all makes and models. See us for new and used tractors and equipment. Call or See us before you buy. Glass Machinery and Equipment Co. Phone 346-1732, Jonesville.
Adv. No. 2-TF.

FOR RENT — Furnished apartment, 3 rooms. Call 546-1666.
Adv. No. 33-TF.

FOR SALE — Farm located on Rt. 1, Pennington Gap. Over 32 acres, tobacco allotment, large house, good barn, cattle. For more information write Norman Levine, 3308 Old Kirkwood Dr., Virginia Beach, Va. 23452.
Adv. No. 33-TF.

All types of Plumbing and Heating Supplies. "WE SELL THE BEST, AND REPAIR THE REST." FREE ESTIMATES. Cress Heating and Plumbing, Pennington Gap, Va., Phone 546-2423.
Adv. No. 24-TF.

TRACTOR EQUIPMENT

Authorized Dealer

GENUINE PARTS

Lee Tractor and Implement Co.

Jonesville Phone 346-2022

SEE OTHER CLASSIFIEDS On Page Five

Reduce safe, simple and fast with GoBese tablets. Only 98c. PENNINGTON PHARMACY.
Adv. No. 36-3t.-pd.

I will not be responsible for debts made by anyone other than myself, Clayton M. Cox.
Adv. No. 36-3t.

If you need roofing or remodeling done around the home contact Jimmy Johnson or phone 546-2437.
Adv. No. 36-2t.-pd.

FOR SALE — Mine Equipment, rubber tired. Motors and Cars. Curtis Huff, Telephone 546-2657.
Adv. No. 33-7t.-pd.

FOR HIRE — Bulldozer, Hillift loader and air compressor. Call or see Orville Kelly, Ben Hur, Phone Jonesville 346-2154.
Adv. No. 46-tf

PLUMBING Supplies and Service, Call 546-1225 or 546-2868.
Adv. No. 3-TF.

Registered Hereford bulls for sale, 2 year old and yearlings. Also some registered Hereford heifers. See Robert S. Orr, Road No. 642, Dryden, Va., or phone 546-1611.
Adv. No. 16-TF.

MONUMENTS and MARKERS — Stones of any size or design. Cemetery Lettering. All work guaranteed. Buy from us and save. Hyden Monument Works, Rt. 2, Pennington Gap at Woodway.
Adv. No. 24-TF.

FOR SALE — Registered Polled Hereford Bulls, one yearling; one 16 months old. Mrs. A. J. Stacy, Phone 546-1540.
Adv. No. 35-TF.

Registered Hereford bulls for sale - two year olds and 17 months, Colorado Domino breeding. Farm three miles west of Pattonsville on Rt. 604. See G. Q. Horton, Phone 546-1712, Pennington Gap, Va.
Adv. No. 35-TF.

NOTICE — If you have not had your beef or hogs processed for the winter, now is the time to do so. Phone 546-1221, Lee Packing Co., Pennington Gap, Va.
Adv. No. 7-TF.

ASSUME PAYMENTS — on a 1968 model Dial-n-Sew zig-zag sewing machine. Does everything without attachments. Pay complete balance of $33.85 or take up payments of $5.00 per month. Can be seen in this area by writing 'Credit Mgr.,' Box 588, Elizabethton, Tennessee 37643.
Adv. No. 35-4t.-pd.

Give your car more than just a wet wash. Wash it to suit you, at the MAGIC WAND CAR WASH, Pennington Gap.
Adv. No. 13-TF.

1968 Repossession Zig Zag Sewing Machine $25.00 full price. This amazing machine makes button holes, sews on buttons, darns, monograms, makes blind stitches, fancy designs, all without attachments. Assume only 5 payments of $5.00 each. This machine comes in a beautiful cabinet. For more information call 546-2640.
Adv. No. 28-TF.

No Hunting, No Trespassing Signs For Sale at Powell Valley News, Phone 546-1210, Pennington Gap.
Adv. No. 37-TF

IF YOU NEED COAL AND WOOD — Call 546-1953. Also general hauling. Daniel Cox and Son.
Adv. No. 10-TF.

SKIN ITCH
DON'T SCRATCH IT!
IN 15 MINUTES,
If not pleased, your 48c back at any drug counter. ITCH-ME-NOT quiets itching in minutes; kills germs to speed healing. Fine for eczema, insect bites, foot itch, other surface rashes. NOW at PENNINGTON PHARMACY.
Adv. No. 36-4t.

ORDER OF PUBLICATION

VIRGINIA:

In the Clerk's Office of the Circuit Court of Lee County, the 3rd day of September, 1968.

Thomas Wayne England, Complainant.

Vs. In Chancery

Delphia Ann Eldridge England, Defendant.

The object of this suit is to obtain an annullment of marriage, declared void and held for naught and that the complainant may have such other and further relief in the premises as the nature of his case may require or to equity shall seem meet.

An affidavit has been made and filed that the defendant is not a resident of this State, (that diligence has been used by or on behalf of plaintiff to ascertain in what county or city the defendant is without effect, it is ordered that she appear before this court within ten days after due publication of this order and protect her interests herein.

An Extract - Teste:
Emory H. Crockett p. q.
Jonesville, Va.

Arthur T. Burchette, Clerk
by Patricia H. Rasnic, Deputy Clerk
Adv. No. 39-4t.

If everything is nothing you hit reduce!

Super Slender-X with DCP

THE DRUG SHOP, INC. Pennington Gap, Va.

FREE $10.00 FREE $10.00

The Late E. M. Carter Property At

PUBLIC AUCTION

Saturday, Sept. 21- 10:30 a. m.

Located At Dryden, Va.

30 Acres Sub-divided 30

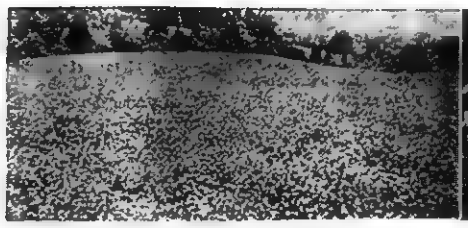

A View Of This Level To Rolling Sub-division

A View From The Sub-division Of The Dryden Factory and United Data Processing Plant

These good building lots and tracts have good access to streets, roads and railroad. They have been laid out so you can have any amount you may want. They are ideal for residence or factory. Water will be available from Dryden Water Authority in the very near future. The lines are now under construction. — Tobacco Allotment —

This valuable sub-division is located near the Dryden Manufacturing Corporation and the United Data Processing plant, two of the first highly successful enterprises in Lee County. They are now employing approximately 100 people. Here is an opportunity to invest in the future of this rapidly expanding area.

Also selling at the same location will be a truck load of personal property belonging to Mr. Billie Hensley. There is a large variety of items to be sold including - set of cattle racks for ½ ton truck long wheel base (nearly new), 1 brass kettle, Oliver corn planter, turning plows, several items of furniture, 30 gallons paint (variety of colors), 15 gallons roofing paint, harness, tobacco spray, trailer hitch, chicken brooder, chicken feeders, barrel pump, 16 inch auto wheel and tire, block and tackle, assortment of hand tools such as wrenches, screw drivers, hammers, chisels, saws, drills and many many more. This is one sale you don't want to miss. Easy Terms Immediate Possession Lunch by local group

Sale conducted for the owners, the E. M. Carter Heirs and Billie Hensley by

Lee County's Oldest Established Real Estate Company

Lee Auction Company, Inc.

(BUYERS AND SELLERS FRIEND)

Sales Manager
DANA R. WOLIVER
Pennington Gap, Va.
Phone 546-2146

Office Phone Pennington Gap 546-2067
(Your Business Appreciated)

Associate Broker
DENVER R. BROWNING
Jonesville, Va.
Phone 346-1333

DEATHS and FUNERALS

MILLARD F. CARROLL

Millard F. Carroll, 65, of Pennington Gap, died Friday, September 6 [illegible] Lee General Hospital.

He was a retired miner.

Survivors include his wife, Alta Carroll, Harlan, Ky.; four daughters, Mrs. Irene Redwine and Mrs. Idas Marie Dye, both of Pennington Gap, Mrs. Ester Kelly, Aspinal, Colo., and Miss [illegible] Harlan, Ky.; four sons, [illegible] Carroll, Fred Carroll, [illegible] Vietnam, Dennis [illegible] Kentucky, [illegible] Jr., Harlan, [illegible] Mrs. Martha [illegible] one brother, [illegible] Kentucky; and [illegible].

Funeral services were held Wednesday at the Penance Funeral Home [illegible] with the Rev. Elmer Carroll officiating. Burial was in Anderson Cemetery. Keokee Funeral Home in charge of arrangements.

ANDREW J. LITTON

Andrew Jackson (Jack) Litton, 60, of Duffield, died Thursday, September 5, while working on his job as a rural mail carrier.

Mr. Litton was a former resident of Stickleyville, Va., a member of the Rural Letter Carriers Association, the Duffield Ruritan Club and the Blue Springs Methodist Church.

Surviving are his wife, Mrs. Nellie Bowen Litton; six daughters, Mrs. Patty Darnell, Kingsport, Tenn., and Mrs. Betty Kilgore, Norfolk, Va.; three brothers, Bradley Litton and Don Litton, both of Washington, D. C., and Lester Litton, Liberty, Ohio; five sisters, Mrs. Faye Howard, Danville, Va., Mrs. Bessie Wood, Roanoke, Mrs. Lucille Elkins, Dayton, Ohio, Mrs. Dorothy Davis, Washington, D. C., and Mrs. Leta Boone, Norfolk, Va., and four grandchildren.

Funeral services were held Sunday at Peterson Chapel Church with the Rev. Bryan Moore, the Rev. Hobart Hall, and the Rev. Alec Willis officiating. Burial was in Powell Valley Memorial Gardens, Big Stone Gap. Sturgil Funeral Home in charge of arrangements.

MRS. MARY P. WILLIAM

Mrs. Mary P. Williams, 78, of Route 2, Jonesville, died Thursday, September 5, in Lee General Hospital after a long illness.

Mrs. Williams was a lifelong resident of the Miller's Chapel community and was a member of the Miller's Chapel Methodist Church.

Surviving are a foster son, John H. Allen, Jonesville; a foster daughter, Mrs. Rita Fern Potter, Menter, Ohio; two brothers, A. H. (Cracker) Poteet, Jonesville, and Eugene Poteet, Baltimore, Md.; three sisters, Mrs. Maude Sexton and Mrs. Bertha Stapleton, both of Jonesville and Mrs. Nora Miles, Logansport, Ind.; four grandchildren and one great-grandchild.

Funeral services were held Sunday at Miller's Chapel Church with the Rev. Sheridan Buck and the Rev. Cecil Evans officiating. Burial was in Miller's Chapel Cemetery. Sturgill Funeral Home in charge of arrangements.

HENRY F. CLOUD

Henry F. Cloud, 75, of Pennington Gap, died early Thursday morning, September 5, in Lee General Hospital after a long illness.

He was a retired miner and a member of UMWA Local 4493. He formerly lived in Harlan County, Ky.

Mr. Cloud was a member of the Smyth Chapel Methodist Church.

Surviving are his wife, Mrs. Alice Gilbert Cloud; two sons, Vance W. Cloud, Evarts, Ky., and Rex David Cloud, Asheville, N. C.; three stepsons, John E. Gilbert and Eugene Gilbert, both of Morresville, Ind., and Charles McJunkin, Air Force at Chanute Field, Evelyn Bryant, Madisonville, Tenn., Mrs. Eileen Franklin and Mrs. Oleta Moore, both of Knoxville, Tenn., Mrs. Vida Holman and Mrs. Redella Galloway, both of Pennington Gap, and Mrs. Sophie Deaton, McWhorter, Ky.; three stepdaughters, Mrs. Vivian Freeman, Mooresville, Ind., Mrs. Virginia Redwine, Kingsport, Tenn., and Mrs. Peggy Fletcher, Madison Heights, Mich.; a brother, Evan Cloud, McWhorter, Ky.; five sisters, Mrs. Laura Belle Middleton, Mrs. Saretta Short and Mrs. Alice Webb, all of Evarts, Ky., Mrs. Louisa Russell, Verda, Ky., and Mrs. Bessie Madden, Otisco, Ind.; 36 grandchildren and 23 great-grandchildren.

Funeral services were held Sunday afternoon at Locust Grove Baptist Church at Disney, Ky., with the Rev. Ray Stafford officiating. Burial was in Evarts Memorial Gardens, Evarts, Ky. Sturgill Funeral Home in charge of arrangements.

MRS. OLLIE S. CARPENTER

Mrs. Ollie Shelburne Carpenter, 75, of Pennington Gap, died Wednesday, September 11, in a Kingsport hospital after a brief illness.

She was a lifelong resident of Lee County, and a member of the local First Christian Church. She was a retired school teacher, having taught in the Lee and Wise County School Systems.

Surviving are, her husband, S. L. Carpenter; two daughters, Miss Elizabeth Mae Carpenter, Pennington Gap, and Mrs. Mary Lee Cook, Louisville, Ky.; one brother, L. F. Shelburne, Staunton, Va.; one sister, Mrs. Minerva Knight, Berkeley, Calif.; and three grandchildren.

Funeral services will be held at 3:00 p. m., Friday in Sturgill Funeral Home Chapel, with the Rev. Don Tapp officiating. Burial will follow in Lee Memorial Park at Woodway. Sturgill Funeral Home in charge of arrangements.

The family will receive friends at Sturgill Funeral Home tonight from 7:00 to 9:00.

CARD OF THANKS

We would like to express our deepest gratitude to all our friends and neighbors for their many deeds of thoughtfulness and words of sympathy during the illness and death of our mother, Mary P. Williams.

We are especially appreciative of the floral tributes, the services of the ministers, the Rev. Sheridan Buck and the Rev. Cecil Evans, the Gospel Airs Quartet, the doctors and nurses at Lee General Hospital, Sturgill Funeral Home, and all who assisted in any way with the funeral and burial rites.

The Family

30 ATTEND
from page one

project.

Dr. Madison Byar, in giving the keynote address, stated that he often takes issue with things in order to "cause a little bit of thinking inside people" rather than have them just listen to him. Some of the things he took issue with are as follows: why should a school start in September and end in June; why do people expect schools to do everything for a child when the child is only in school for a total of three years out of his first eighteen; and we cannot give equal educational opportunities by giving equal educational doses.

A regional computer center was given a boost by Dr. Charles Betram, Supervisor of Research, State Department of Education. Dr. Betram stated that the best way to develop and operate a computer center would be by the joint efforts of several school divisions. He emphasized that the computer is the most promising new educational development for the provision of quality education to students. Among the potential uses of a computer are the following: vocational training, filing reports and computer assisted instruction. Over 50% of the students in Virginia are in schools that use administrative data processing. The concept of the twelve-month school was also promoted by Dr. Betram, who stated that Staunton, Virginia already has one of these.

Fred Radabaugh discussed the increasing changes in education across the nation, indicating that much of this is toward flexible scheduling to enable more individualization of instruction. He discussed his involvement in flexible programs at St. Albans and George Washington High Schools in Charleston, West Virginia, stressing the following advantages of the new scheduling: broader range of course offerings, students could more easily take advantage of these offerings, more independent study, and more individual attention to each student.

Mrs. Evelyn Murray, Project Consultant, in addressing the principals and teachers in the evening session, stressed the idea that change in the school organization is imperative if we are to meet the needs of the children in the changing society. She also stated that the change would require cooperative study, experimentation, and extensive evaluation.

Mr. Lynn Canady of the Appalachian Laboratory, Charleston, West Virginia had much to say about the schools in the changing society. He felt that educators should examine the curriculum to see if it is meeting the needs of the modern world, to study and diagnose children in order to prescribe individualized programs; to use the talents of several teachers through a team teaching approach to bring the best education possible to a group of children, and to experiment with technology as an aid in helping the teachers meet this challenge of educating each child to his fullest capacity.

Finally Mr. Benny Coxton, Coordinator of Project DILENOWISCO gave a report on the purposes of the project. He reviewed the purposes which are: to inform area educators and citizens on newer trends in education, to study these in light of how they may better meet the needs of the students in the area, and, to organize an area educational cooperative to enable the pooling of efforts and resources in providing quality education for all children.

He also stated that if the area could combine the knowledge gained from this study, pool their efforts, and devise a program for change, the project could contribute greatly to the improvement of education in Southwest Virginia.

GOOD FARMING
from page one

through.

A survey of growers showed that 91 growers put in a total of 1324 acres and received average yields of 67 bushels per acre. The highest yield reported was 109 bushels per acre. The growers reported that standability was excellent and far superior to other varieties; test weight was good this year; Blueboy responded to high rates of nitrogen, a seeding rate of 1 to 1¼ bushels per acre was adequate; several growers said Blueboy should not be seeded late - - indicating it possibly is not as winter hardy as other varieties; and Blueboy is not resistant to the Hessian fly.

Blueboy is recommended for all of Virginia. Also recommended is a seeding rate of 1 to 1¼ bushels per acre, and a total nitrogen applications of 100 to 125 pounds. High rates of nitrogen is needed on this variety to obtain high yields.

Many farmers use wheat as a nurse crop for reseeding meadows. The heavy rate of nitrogen to get the high yields, results in a heavy growth of wheat that would compete with new seeded grass or legumes, and would most likely result in a poor stand of grass and legumes seeding in the wheat. While there is, to date, no research information available on this potential problem, farmers are warned that they may have trouble establishing a sod in this manner with Blueboy.

PENNINGTON GAP

Mrs. Rasnic Gets Degree From U.T.

Mr. and Mrs. Olen Massingill, Mr. and Mrs. Sammy Massingill and Don Rasnic attended the Forty-Sixth Annual Commencement exercises of the University of Tennessee. The exercises were held in the Stokely Athletics Center, August 24, at 9:00 a. m.

Mr. and Mrs. Massingill's daughter, Mrs. Lena Rasnic, was one of the 932 graduates. Mrs. Rasnic received a Masters of Science degree in Curriculum and Instruction with a major in reading. While at the University of Tennessee, Mrs. Rasnic served as a Graduate Teaching Assistant at the University Reading Center. Mrs. Rasnic, a graduate of Pennington High School, received her B. S. degree from Radford College. She is presently employed as County Reading Supervisor by the Lee County School Board.

Mrs. James Jessee, Linda and Tommy, and Mrs. Sandra DeHart and baby, Noblesville, Ind., were visiting with relatives here over the weekend.

Oscar Hamblin who is employed by Trail Ways in Bristol spent the weekend here with homefolk.

Ronnie Carson arrived at the home of his grandparents Sunday evening after spending the summer in Boston, Mass.

Lee Conyer and Alfred Hamblin of Painesville, Ohio visited over the weekend with relatives. Mrs. Conyer and granddaughter who have been visiting her parents Mr. and Mrs. Smith Carson returned home with them.

Mrs. Sue B. Collins, and little daughter, Sandra, Mr. and Mrs. C. A. Handy, of High Point, N. C., visited over the weekend with Mrs. Collins mother, Mrs. Edna Bailey and Mrs. Handy's mother, Mrs. S. C. Perry.

Mr. and Mrs. Smith Carson have had as house guests for the past two weeks their daughter, Mrs. Thelma Gomes and their son, Roy H. Carson of Boston, Mass.

Mr. and Mrs. Hagan Wynn of Noblesville, Ind., were visiting with relatives over the weekend.

Miss Betty Looney of Grundy spent the weekend here as guest of Miss Janice Mosley, her room mate at Clinch Valley Clinic in Richlands.

Mr. and Mrs. Tommy Hall of Richlands attended the wedding of Miss Janice Kay Mosley and Jimmy Lindell Robbins Sunday.

Mr. and Mrs. Gene Collins and children, Cathy, Patti and Jerry, Mrs. Kittye Sword, Mrs. Harve Cox, Mrs. Ora K. Woodard and daughter, Patsy, Mr. and Mrs. David Allen, Rebecca and Cathy enjoyed a picnic at Cherokee Lake Sunday.

Mrs. Jimmy Lindell (Janis Mosley) Robbins returned to Clinch Valley Clinic in Richlands Monday. Pfc. Robbins to his base in Fort Dix, N. J.

Sam Pennington is home after spending some time in a nursing home in Bristol.

CLINCH HAVEN FARMS Incorporated

Producers and Distributors of
Grade A Milk and Dairy Products

Breeders of Purebred Holstein-Friesian Cattle
Dial 523-1749 Big Stone Gap, Va.

REPOSSESSIONS

Sale On Used TV Sets

Philco Console Reg. $75.00
Reduced To $50.00

RCA TV Table Model $75.00
Reduced To $50.00

Console Motorola New Picture Tube
$125.00 Reduced To $100.00

Console Zenith $125.00
Reduced To $100.00

Close Out Prices On Philco Color TV
1968 Models Now

Creech Tire and Supply Co.

Phone 546-1341 Pennington Gap, Va.

let's talk

SHOP!

Our skilled mechanics are ready. Our prices are right. Now, before you're into your busy spring season, let us put new performance into your tractor with a POWER-BOOSTING, FUEL-SAVING check-up.

• ENGINE TUNE-UP • ENGINE RE-RING
• ENGINE OVERHAUL

SPECIAL OFF-SEASON PRICES
Schedule Your Shop Work Now!

Lee Tractor & Implement Co.

Jonesville Phone 346-3022

NO PROBLEM — Parking is no problem when you have chosen Sturgill Funeral Service.

Our private parking lot is another of the thoughtful provisions for the comfort and convenience of patrons and visitors.

TELEPHONE 546-1121

Service Grocery
SPECIALS

8 OZ. JAR
Nescafe Coffee
89c

Vienna Sausage
2 for 45c

NEWPORT
Peas
2 cans 29c

CANNED
Chili with Beans
29c can

Complete Line Of
School Supplies

Fresh Meats

Service Grocery
"We Deliver"
PENNINGTON GAP
Dial 546 1225

Now Open Under New Management
PARSONS CAFE
(Formerly Coopers Cafe)
Located At Stone Creek

Operators Gene and Lillian Parsons,
Former Operators Of Snack Bar At Cas Walker's

Plate Lunches, Short Orders, Hot Breakfast
With Homemade Biscuits

No Beer Sold — Just Good Home Cooking
Open Week Days 6 A. M. - 8 P. M.
Sundays 11:30 A. M. - 5:30 P. M.
Special Sunday Dinners

Lee - Ford, Inc.
"We Service What We Sell"

Ford - - Lee County's No. 1 Seller

Sept. 27-28

LEE-FORD
NEW CAR
Showing Dates

Don't Miss This, "The Biggest Show In Town"

We'll Have The Whole Ford Family Of Fine Cars There For You To See And Here Is Where The Fun Will Be and It Starts Now - -

Come In Now and Register For A Brand New Portable TV Set to Be Given Away On Saturday, Setember 28. (Those Who Register Must Be Over 18 Years Old)

Then On Show Days, There Will Be Free Gifts and Free Refreshments For All Yes, There Will Be Plenty Of Action At Lee-Ford On Friday and Saturday, September 27 and 28. Make Plans Now To Join The Fun

And If You Are Looking For Action, Now, Come On In and Look Over The Very Few New 1968 Fords Left On Our New Car Lot. At Our Prices, We Have Really Moved Them. Chances Are You'll Find The One You Have Been Looking For At a Price that Says, "Buy It Now!" - - And Don't Forget Our

New 1969 Car
SHOWING
Friday and Saturday
September 27-28

LEE-FORD, INC.

Dealer License No. 1868

PENNINGTON GAP, VA.

The Problem Of Garbage Disposal –

Further protest against the nuisance and health hazard created by the Pennington Gap garbage dump located in the Big Hill community has been made at the meeting of the County Board of Supervisors. This has long been a problem for the Town of Pennington Gap and the people of that community.

The Board of Supervisors has referred the problem to the Lee County Planning Commission with the hope that this commission can develop a plan for disposing of garbage on a county-wide basis.

The Thomas Walker Civitan Club has been working on this problem for the western area of the county. A location has been arranged for that would provide for the disposal of garbage in a manner that would meet with the approval and requirements of the State Department of Health. This seems to be the only logical solution to the problem. If developed, such a plan would provide for suitable garbage disposal areas located at various points over the county convenient to all of the citizens, municipalities and communities.

Prompt and positive action is called for to solve this serious problem that is a definite threat to the health of the entire population of the county. This presents a real challenge and opportunity to the Planning Commission. The problem cannot be solved quickly but it is one that most certainly needs the full and immediate attention of this commission.

Classified Ads

See other classifieds On Page Three

FOR SALE — 4 room modern home, located in Pennington Gap. Ideal for couple. Telephone 546-2392.
Adv. No. 37-1t.

$25 REWARD — For information leading to the arrest and conviction of those who removed 2 outdoor grills from the Cave Springs Recreation Area.
Adv. No. 37-2t.-pd.

CARPETS and life too can be beautiful if you use Blue Lustre. Rent electric shampooer $1. Penn. Hdwe. & Furn. Co.
Adv. No. 37-1t.

LEE TAXI STAND — Dial 546-1154, Pennington Gap, Va., for prompt cab service. All cabs are insured. Short and long trips. Drivers; Pettus T. Stapleton, John H. Hall, Walter Smith.
Adv. No. 37-TF.

HELP WANTED MALE OR FEMALE — Attention pensioners: Income too small? Make extra $1500 yearly as the Rawleigh Dealer in part Lee Co. Write Rawleigh Dept. VAI-520-1348A, Richmond, Va.
Adv. No. 37-1t.-pd.

CARPETS and life too can be beautiful if you use Blue Lustre. Rent electric shampooer $1. Bledsoe Hardware, E Morgan Ave., Pennington Gap.
Adv. No. 37-1t.

Ewing Equipment Company
Ewing, Va.
For
Crawler Loaders

FOR SALE — Roy P. Johnson estate, located in the Corporate limits of Jonesville, Va., near the high school. 6 room house and 10½ acres of choice building lots. Write or call Mrs. Vance M. Yeary, 214 Hulldale Ave., Marion, Va. 24354. Phone 783-4795.
Adv. No. 37-4t.

ORDER OF PUBLICATION

VIRGINIA:

In the Clerk's Office of the Circuit Court of Lee County, the 10 day of September, 1968.

Martha Lewis, Complainant.

Vs. In Chancery

Nettie Horton, Hamilton, Ohio, Mose Alsup, Linthycum Heights, Md., SH-1 Boyd F. Alsup, San Francisco, Calif., Defendants.

The object of this suit is to obtain a partition of real estate by the Court in one of the modes prescribed by law preferably by partition by individual tracts and reasonable attorney's fee be allowed for complainant for services rendered to parceners unrepresented by counsel and complainant may have all such other further and general relief as the case may require ,or to equity may seem proper.

An affidavit has been made and filed that the defendants are not residents of this State. It is ordered that they appear before this court within ten days after due publication of this order and protect their interests herein.

An Extract - Teste:
Harry P. Rowlett p. q.
Jonesville, Va.
Arthur T. Burchette, Clerk
by Claudia G. Lee, Deputy Clerk
Adv. No. 37-4t.

COLLEGE NIGHT
from page one

to students and parents of the high schools of Lee, Wise, and Scott counties, and the City of Norton. Representatives from more than forty colleges, nursing schools, and technical schools have been invited to participate in the event.

All students who are interested in making plans for further education are urged to attend the meeting and talk with the representatives from the schools in which they are interested.

Consult the principal or guidance counselor of your high school for further details.

FAIR
from page one

2nd - Sweaters - Mrs. B. L. Graham - Prize - hose from Jake's Economy Store.

Ladies Wear 1st - Mrs. Grace Davis - Prize - Dress length from Cuma's.

2nd - Linda Wolfe - Prize - Handbag from Campbell's Dept. Store.

Household Linens - 1st - Mrs. Cornes Smith - Prize - 1 gallon Latex paint from Lee Wallpaper and Paint Store.

2nd - Patsy Woodward - Prize - Wall Plaque from Rogers 5 and 10 Cent Store.

Most blue ribbons in entire department: 1st Mrs. Cornes Smith - prize - Judy Bond Blouse from May and Co.

2nd - Mrs. Grace Davis - Prize - Box of hose from Novelty Clothing Company.

Special prizes offered in this department and the baking and canning departments have done much to stimulate interest and create competition.

Donors of flour for the canning and baking included Roop's Store and Sprinkles Store in Jonesville, these two were omited when the others were announced in the previous edition.

DAR Sponors Constitution Week September 17-23

September 17, 1968, marks the 181st anniversary of the signing of the Constitution of the United States of America. Joint resolutions of Congress authorize the President to issue annually a proclamation calling for observance of September 17 through 23 as Constitution Week. Throughout America ceremony and pageantry of various forms will commemorate this historic signing of the Constitution. Thoughtful persons will re-read the document and avow the high ideals and devotion to liberty of the men who framed it. Above all, Americans will be recounting the blessings enjoyed by our nation today because of the Constitution.

This observance is sponsored in Lee County by the Major George Gibson Chapter DAR and the Lovelady Chapter DAR. Under our Constitution the American People have enjoyed a degree of freedom that has been the envy of the world But, freedom is never free Each generation must earn it to deserve it. This is as true today as when our ancestors fought in the American Revolution. Freedom can never be taken for granted. The price of liberty is still eternal vigilance

Next to love of God, love of country is one of man's noblest emotions. We have a right and a duty to protect our country and its Constitution. A Constitution which has given the American People a degree of freedom that has been the envy of the world.

PENNINGTON GAP

Craig Stephens, of California visited recently with relatives here. He was enroute to Washington, D. C., where he will be station. Mr. Stephen is a nephew of Clyde Bailey.

Mrs. Madge Peters visited last week with her sister, Mrs. Hurl Daugherty and Mr. Daugherty who is a patient in Saint Francis Hospital in Peoria, Ill.

Mrs Lou Pugh and Miss Jennie Ray spent Friday night and Saturday with Mrs. Rebecca Pugh

Regena Pugh visited Friday night in the R. E. Orr home as guest of Debbie.

Mrs Gertrude Howard and her sister, Mrs. Stout visited with Mrs. Rebecca Pugh Sunday afternoon.

PENNINGTON AUTO SALES

CLYDE B. EDWARDS
Phone 546-2341

FRED GARRETT
East Pennington Gap

Dealer License No. 1888

CLEAN USED CARS

66 BSA Motorcycle, Like New.

64 Oldmobile Dynamic 88, 2-Door Hardtop.

64 Chevrolet Impala, 4-Door, V-8, Automatic Shift, Blue With Blue Interior, Radio, Heater, White Walls, A Clean One.

64 Chevrolet Impala Sports Coupe, White, Automatic Shift, Radio and Heater, White Wall Tires.

63 Chevrolet Impala Sports Coupe, V-8, Straight Drive, Blue With Blue Interior.

63 Pontiac Catalina 4-Door Hardtop, Automatic, White With Red Interior.

63 Ford Galaxie 4-Door, V-8, Automatic, Red With Red Interior.

63 Chevrolet 2-Door, 6 Cylinder, Straight Drive, Red With Red Interior.

62 Ford Fairlane 500, 4-Door, V-8, Automatic, Blue With Blue Interior.

62 Corvair, 3-In-Floor.

61 Valiant 6 Cylinder, 4-Door, Automatic, Blue With Blue Interior.

60 Pontiac Station Wagon, 4-Door, Automatic Transmission, Blue With Blue Interior.

59 Chevrolet Impala, V-8, Automatic Transmission, 4-Door, Green With Green Interior.

2 - 59 Fords.

56 Pontiac 2-Door Hardtop, V-8, Automatic Shift.

56 Chevrolet 6 Cylinder, Automatic, Blue With Blue Interior, One Of The Sharpest You'll Find For The Model.

55 Ford ½ Ton Pickup.

54 Ford ¾ Ton Truck 3-Speed Transmission, Flat Bed.

"BRAIN FUEL"

BAMA
APPLE,
APPLE BASE,
BLACKBERRY,
GRAPE, PLUM,
STRAWBERRY

Power-packed, after school snacks recharge your youngsters. We specialize in both solid and liquid fuel, so ...

Shop PIGGLY WIGGLY

Jelly . . . 4 1 LB. 2 OZ. JARS $1

1 LB. - TEA FLAKE
Crackers . . 19c

HEINZ - 10½ OZ. TOMATO
Soup . . 9 for 99c

ALL FLAVORS - 3 OZ.
Jello 10c

JUICED RITE - QT., PT. 9 OZ. (57 OZ.)
Drinks . . . 29c

MORTONS - 8 OZ. CHICK, BEEF OR TURKEY
Pot Pies

SAVE PLENTY HERE! 5 for $1

GORTONS - 8 OZ. FROZEN
Fish Sticks . . 35c

SAUSAGE

VALLEYDALE 1 LB. ROLL OR VALLEYDALE 4/8 LB. Smoked Picnics 39c lb.

FANCY - WESTERN - JUMBO
Cantaloupes 3 for $1

"THESE ARE GOOD'ERNS"

U. S. NO. 1 FANCY - 1 LB. CELLO BAG
CARROTS 5c

PLASTIC - GIANT SIZE
POP-ART PILLOW
UP TO $3.00 VALUE FOR ONLY $1.00
PLUS 1 BOTTOM PANEL FROM ANY PACK OF L&M CIGARETTES
DETAILS IN OUR STORE

PLYMOUTH - QT.
MAYONNAISE - - - - - 39c

WISHBONE - 8 OZ. 1000 ISLAND
DRESSING - - - - - - - 29c

BETTY CROCKER - 1 LB. 2 OZ.
CAKE MIX - - - - 3 for 89c
White, Yellow, Devils Food, Orange

Crisco - Qt. 6 Oz.
OIL - - - - 69c

Castleberry - 1½ Lb. Beef
STEW - - - 49c

Northern - 60 Ct. 2 For
NAPKINS 25c

ASPIRIN
BAYER 50 CT. REG. 63c SAVE 14c 49c

SAVE 90c ON 24 OZ.
SCOPE
99c
REGULAR $1.89 SELLER

PT. 6 OZ. GIANT SIZE LIQUID
Joy or Ivory 49c

Free Gold Bond Stamps Too !

SALE DATES
SEPT. 12-14

50 Extra Free Gold Bond Stamps With Purchase Of Nestea - 3 Oz. Jar PURE TEA At Regular Price No Coupon Required

50 Extra Free Gold Bond Stamps With Purchase Of Glo-Coat Self Polishing 1 pt. 11 oz. can WAX At Regular Price No Coupon Required

50 Extra Free Gold Bond Stamps With Purchase Of Gala 90-2-ply Sheets 2-Roll Pak TOWELS At Regular Price No Coupon Required

SORRY — Due to Piggly Wiggly's low, low prices we must reserve the right to limit quantities, and cannot sell to merchants, dealers or our competitors.

PIGGLY WIGGLY The Original SELF SERVICE

ST. CHARLES

Rev. and Mrs. Thomas H. Combs are now residing in the Bristol Nursing Home. They would be glad to hear from their friends and relatives who read the Powell Valley News. Their address is Room 125, Bristol Nursing Home, Bristol, Tennessee 37620.

Mitchell Wallen, son of Mr. and Mrs. Dan Wallen of Dryden is back in the States after serving (11) months in Vietnam. Mitchell will be stationed at Fort Bragg, N. C.

Mr. and Mrs Richard Hayes and son of Hopewell spent last week with Mrs Haye's parents, Mr. and Mrs. Clifford Hayes of Bonny Blue.

Mr and Mrs Philip Garrett and children of Hopewell spent last week with Mrs Garrett's parents Mr and Mrs Dan Wallen of Dryden

Mr. and Mrs Burl Maggers of Benmon Ky spent last Thursday with Mr. and Mrs. John Lawson of Darby.

Miss Bertha Dotson of the Dot Community was weekend guest of Mr. and Mrs. Earnest Robbins.

Mrs. Keith Cottrell and children, Doug, Gloria, Carol, Terry and Teresa of Arthur, Tenn were visiting Mrs Cottrell's parents, Mr. and Mrs Earnest Robbins recently

Mr. and Mrs Tex Suggs and children were visiting with their friends last week, Mr and Mrs Charles Mutter of Christiansburg, Va.

Ronald Robbins of Hyattsville, Md., was visiting his parents, Mr. and Mrs. Earnest Robbins one day last week

Miss Bertha Dotson was visiting Mr. and Mrs. John Lawson Sunday afternoon.

Mr. and Mrs. Wayne Carter of Pennington Gap were visiting Mr. Carter's parents, Mr. and Mrs. Bradley Carter and bother, Jerry last Sunday.

Mrs. Linda Suggs and children spent Sunday with her parents, Mr. and Mrs. Bradley Carter and brother, Jerry.

Mr. and Mrs. J. B. Wylie have just returned from a camping trip at Cherokee Lake. While there they done some fishing.

McClure's Chapel

Mrs. Grant Osborne talked to old school mate, Mrs. Dewey Matlock Saturday.

Mr. and Mrs. Charles Lowe visited her brother, Paul Marcum in Alexandria Saturday.

Larry, Clyde and Ronnie Lowe were visitors of an aunt and uncle, Mr. and Mrs. Lowe Saturday and Saturday night.

Sue Osborne, Teresa Davis and Ernestine Whitt attended the Lee County Fair Saturday, then spent the night together in the Whitt home.

Grant and Hoye Osborne attended the Fair Saturday and Saturday night.

Mr. and Mrs. Jack Benfield, Dewayne, Sue and Darrell, Paoli, Ind., were overnight guests of Mr. and Mrs. Grant Osborne Saturday night.

While here on vacation the Benefield's visited several other relatives and friends. Among them Mr. and Mrs. White Marcum, Mr. and Mrs. Charles Lowe, Larry, Clyde and Ronnie, Mrs. Jane Vanhuss, Mr. and Mrs. H. G. Osborne, Mr. and Mrs Ted Haley

Several visitors attended the McClure's Chapel Church Sunday. They included Mrs. J. C. Balton and David, Morristown, Kenneth Olsen, Radford, Mr. and Mrs. Jack Benefield, Dewayne, Kaye and Darrell, Paoli, Ind., Mr. and Mrs. McAnally and children, Rogersville, Mr. and Mrs. G. A. Maness.

Mr. and Mrs. Clyde Saylor and Reid returned home to Dayton Sunday after spending several days with her parents, Mr. and Mrs. H. G. Osborne and other relatives.

Paul Osborne having spent the past week with his grandparents, Mr. and Mrs. H. G. Osborne here returned home to New Lebanon, Ohio to go to school.

Mrs. J. C. Dalton and David, Morristown spent last week with her parents, Mr. and Mrs. Charlie Mullins.

Visiting the H. G. Osbornes Sunday were the Saylors, Paul Osborne, Mr. and Mrs. Jack Benefield and children, Mr. and Mrs. Grant Osborne.

W. R. Maness was honored Sunday by having several of his family have dinner with him. They were Mr. and Mrs. Carl Maness, West Grove, Pa., Mr. and Mrs. Dewey Matlock, Kingsport, Ronald Lee, Kingsport, Mr. and Mrs. Robert Garrett, Rose Hill, Mrs. Clarence Matlock, Cumbo Community, Mrs. R. H. Lamb, area.

Mr. and Mrs. Kemp Bacon and girls visited Mrs. D. C. Hounshell in her home recently.

JUDITH ANNE COOTS

Miss Coots Betrothed To Mr. Dean

Mr. and Mrs. David Thomas Coots of Goodlettsville, Tennessee announce the engagement of their daughter, Judith Anne, to Donald Wayne Dean, son of Mr. and Mrs. Worley Dean of Pennington Gap, Virginia.

The wedding will be an event of Sunday, November 24, at Connell Memorial Methodist Church in Goodlettsville.

Miss Coots is the grandaughter of the late Mr and Mrs James Wilson Coots of Elkston, Ky., and Mrs. Paul Bates Daniel and the late Mr Daniel, of Dickson.

She was graduated from Goodlettsville High School and Tennessee Technological University of Cookville where she received a B.S. degree in Elementary Education She is presently employed by the Cobb County Board of Education in Marietta, Georgia, where she teaches the first grade.

Mr. Dean is the grandson of the late Mr. and Mrs. T. P. Scarborough of St. Charles, Va., and the late Mr. and Mrs. William Dean of Pennington Gap, Va.

He was graduated from St. Charles High School in St. Charles, Va. After completing four years of electrical training in Lynchburg, Va., he occupied a position at the Atomic Energy Commission Test Site at Las Vegas, Nevada He then entered the Army and was stationed in Vietnam for 8 months. He is presenty employed with Henderson Electric of Atlanta, Georgia.

Remember when college students would go to the administration building to be kicked out of school. Now things have changed and students go there to kick out the president.

BLACKWATER

Mrs. Tommy Snodgrass and daughters of Alabama are visiting her parents due to the sickness of her father, Mr. Lloyd Willis. Mr. Willis is a patient in Lee General Hospital and remains very ill at this time.

Mrs. Pat Wheeler and daughter, Delilah Fay of Trenton, Ga., were visiting here last week on account of the sickness of her brother, Mr. Lloyd Willis.

Mr. A. O. Robinette attended the Ruritan ball game at Cumberland Bowl Park Sunday.

Rev. and Mrs. George Martin were dinner guests of Mr. and Mrs. Morris Roberts Sunday. They also had as guests his sister, Mrs. Evelyn Maples and children of Kingsport.

Visiting Rev. and Mrs. Alex Willis Sunday were Mr. and Mrs. Preston Allen of Pennington Gap. They also visited Mr. Everette Willis and Mrs. J. R. Hickam and Sallie for a while.

Mrs. Elmer Fisher who was a recent patient in a Kingsport Hospital due to surgery is back home now resting comfortably.

Mrs. Rettie Collingsworth who has been visiting her daughter in Kingsport has returned home.

Mrs. Bertha Glass of Morristown is visiting her daughter, Mrs. Emmet Kinsler and Mr. Kinsler for a few days.

Luncheon guests of Mrs. Gletta Nickles of Kyles Ford, Tenn., Sunday were Mrs. Lloyd Anderson, Mrs. L. E. Robinette and Mary Cria.

Mrs. Grace Robinette and Mrs. Lloyd Anderson were visiting relatives in Jonesville Friday.

Mr. and Mrs. Lewis Chandler of Miami, Fla., were overnight guests of Mr. and Mrs. A. O. Robinette last week.

Mr. and Mrs. Day of New Castle are visiting their daughter, Mrs. Lance Hutton and Prof. Hutton.

Learn the secrets of beer cookery

Find out how to make delicious everyday dishes with beer—such as beer meat loaf, beer chicken, beer sausages and beer cake. And then there are such gourmet treats as rarebits and Carbonnades Flamandes.

Beer cookery is as traditional as yesterday... as modern as tomorrow. Beer adds a real flavor treat.

Send in this coupon for our pamphlet of free recipes on cooking with beer.

I'm interested in recipes for cooking with beer. Send me my free pamphlet.

Name _____

Street _____

City _____

State _____ *Zip* _____

UNITED STATES BREWERS ASSOCIATION, INC.
535 Fifth Ave., New York, N. Y. 10017

Flowers

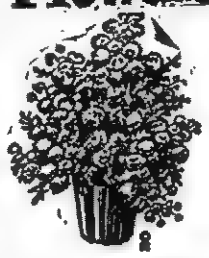

Leon and Hazel Newman, Managers

Phone 546-2571 Day or Night

Norton Floral Of Lee Co., Inc.
Pennington Gap, Va.

Immediate Openings!
Male Production Workers

FREE HOSPITAL, MEDICAL, AND LIFE INSURANCE, PLUS MANY OTHER BENEFITS

APPLY 8 A.M. TO 4 P.M. MONDAY THRU FRIDAY

FIRESTONE INDUSTRIAL RUBBER PRODUCTS COMPANY

NOBLESVILLE, INDIANA

(an equal opportunity employer)

Give your "pin-up girl" a flameless electric clothes dryer now...

and I'll give you this automatic electric blanket FREE!

Be a hero in the eyes of your "pin-up girl" and get an automatic electric blanket *free* in the deal! Drying clothes on a wash line is not only hard work but it's old-fashioned since dependable electric dryers came on the scene. They not only dry clothes sunshine fresh... but wrinkle-free as well. And with the special permanent press drying cycle found on *electric* dryers, most clothes are ready to wear as soon as they're dry.

Electric dryers cost up to $40 less to buy than other kinds—and if you buy and install one before November 30, 1968, you'll get a luxurious automatic electric blanket as our gift to you. Single control, double or twin bed size, 45% polyester, 35% rayon, 20% cotton. Offer good to residential customers of Kentucky Utilities and Old Dominion Power Co. See your dealer for complete details.

OLD DOMINION POWER COMPANY
Six rate reductions since 1962

Clean up with the Unbeatables

FINAL CLEARANCE '68 PLYMOUTHS

• Great year-end buys from those unbeatable guys • Furys, Satellites, Barracudas, Valiants • Beep-Beep a Road Runner! • Everything goes to wind up the best selling year in Plymouth history • Act now while there's a good model and color selection

FOR YEAR-END CLEARANCE BARGAINS ON THE SUCCESS CARS OF THE YEAR YOU GOTTA SEE THE UNBEATABLES

AUTHORIZED DEALERS CHRYSLER MOTORS CORPORATION

PAA

ROLLER MOTOR CO.
1701 E. Morgan St. Pennington Gap, Virginia

JONESVILLE AUTO SALES
Church St. Jonesville, Virginia

JONESVILLE

Mr. and Mrs. Carl Wells and family of Hawaii are now residing in Woodbridge, where Mr. Wells is stationed at Bolling Air Force Base.

Mr. and Mrs. Wilson Eldridge of Tabarrsville, N. C. visited Mr. and Mrs. Gale Slemp and Nell Sunday.

Mr. and Mrs. Crofton Bays and family of Noblesville, Ind., visited Mrs. Bay's brother, Gale Slemp and family last weekend.

Mr. and Mrs. Ronald Huff of Decatour, Ga., were recent guests of Mr. and Mrs. Bob Bowman.

Mr. and Mrs. Hansell Garrett, Pat and Joanne of Owens, Md., visited his parents, Mr. and Mrs. Olin Garrett recently.

Miss Ruby Campbell of Knoxville was weekend guest of Mrs. Bee McNiel and Mrs. Carden Davidson On Saturday Mrs. McNeil, Mrs. Davidson, Mrs. Natt Ewing attended the Barter Theatre in Abingdon.

Mrs. Mae Dixon of Big Stone Gap spent the weekend with her sister, Mrs. Carl Gilley and Mr. Gilley.

Mr. and Mrs. Ikey Parkey were dinner guests of the L. P. Humphrey's family Thursday.

Gene Cash of Knoxville spent the weekend with Dr. and Mrs. T. S. Ely and Maria Jane. He was guest soloist at the First Methodist Church Sunday.

Mr. and Mrs. Woodrow Williams of Big Stone Gap attended the funeral of Mrs. Mary Williams at Millers Chapel Sunday. They also visited Mrs. Hattie Moore and Mrs. Al Roberts.

Mr and Mrs. W. L. Davidson of Dunedine, Fla., spent a few days last week with Mr. and Mrs. Charley Smith, Richard and Carmen.

Mrs. Kenneth Davidson and son, Bill of Coeburn visited relatives in Jonesville Saturday.

Mrs. Emma Crumbley of Herndon visited her daughter, Mrs. Woods Wilder and Mr and Mrs. Bill Crumbley last week.

Mr. and Mrs. Grant Hilbert of Niles, Mich., are vacationing with relatives in Jonesville.

Mrs. Ruth Wygal and Mr and Mrs. Jack Copenhaver had as dinner guests at the Cumberland Bowl Townhouse on Sunday, Mrs. Robert Wygal and daughter, Mary and son, Charles of Rochester, N. Y., Mr and Mrs. Donald Rader, Barbara and John of Tazewell, Mrs Bess Rader of Morristown Miss Sue Wygal and Mrs Joe Campbell of Dryden.

Mr. and Mrs. Obey Ward of Baltimore, Md., spent the holiday weekend with his aunt, Mrs. Elbert Minor.

Mrs. Dupuy Holladay and Mrs. C. A. Whorton who have been visiting their sister, Mrs Carden Davidson for some time left Friday for their home in Palmetto and Bradenton, Fla. They will visit their two sisters, Mrs. Fred Russell in Johnson City and Mrs. Bruce Huffine of Bristol enroute.

Mr. and Mrs. Ernest Wells have spent a few days in Middlothian, Va., visiting Mrs. Wells sister, Mrs. J. C. White and family.

Mr. and Mrs. Reed Garrett, Charles and Jennifer of Kansas City, Mo., visited Reed's parents and other relatives in Jonesville over the weekend

Recent visitors of Mr. and Mrs. A. B. Bowman were Mrs. Mildred Garrott and Glendon of Oak Ridge, Mr. and Mrs. Alfred Roach, Michael and Nancy of Dayton, Mr. and Mrs. W. B. Bowman, Jr., and Jeff of Kingsport, Mr. and Mrs Bruce Wells and children and Miss Virginia Church of Norton, Mack Bays of Noblesville, Ind., Mr and Mrs. Gale Slemp and Donna of Pennington Gap, Mr. and Mrs. Fred Keesee of Jonesville, Mrs. K. V. Sueater and Mrs. Stuart Jones of Chattanooga, Mr. Willard Wells of Jonesville and Mrs. Lula Bowman of Pennington Gap.

Miss Judy Garrett has returned to Florida State University where she plans to attend school the coming session

Mrs. Mary Emma McClure was guest of Estell Wheatley family in Wise last weekend

Cathy and Michael Wells have returned to their home in Woodbridge, Va., after spending the summer with their grandparents and uncle, Mr and Mrs. A. B. Bowman and Mr. and Mrs. Bob Bowman and family.

Mrs. Ernest Wells and Mrs Nadine Reasor attended the wedding of Charles Stanley Ross and Miss Pamela Miles in Clinchco, Va., Sunday

Willard Wells is spending some time with his son, Carl Wells and family in Woodbridge, Va.

FREE!
Get a FREE 36-Day supply of Rexall
SUPER PLENAMINS
Multi-Vitamins with Minerals when you buy the 144-tablet bottle
Play it safe . . . buy "the Vitamins of Champions" and SAVE $2.69 while this sensational offer is still in effect!
SAVE $2.69
AT OUR Rexall DRUG STORE
PENNINGTON PHARMACY
Pennington Gap, Va.

Ewing Equipment Company
Ewing, Va.
Disc Harrows

DRYDEN

Mrs Grace Kelly is back home after undergoing surgery at the Lee General Hospital two weeks ago. Mrs. Kelly is reported getting along very well at this time.

Kenny Ewing of Kingsport spent the weekend at his home with Mr. and Mrs. Curtis Ewing at Stone Creek.

Wayne Dean of Syrmna, Ga., spent the weekend with his parents, Mr. and Mrs. Worley Dean at Stone Creek. Also Mr. and Mrs. Charles Dean and Judith Ann Coots, also of Georgia were visiting Mr. and Mrs. Worley Dean during the weekend.

Mr and Mrs. Jimmy Rogers and family of Kingsport spent last weekend with Jimmy's parents Mr. and Mrs. Luster Rogers.

Mr and Mrs. Worley Alsup of Monarch were visiting Mr. and Mrs. Worley Dean at Stone Creek last Monday.

Mr and Mrs. Worley Dean of Stone Creek, Wayne Dean and Judith Ann Coots of Syrmna Ga., Mrs. Lenotine Vanzant of Monarch were visiting Mrs Bonnie Sturgill and Cheryl Belcher Saturday.

Rev. and Mrs. Paul Harry Miller and Mrs. Jimmy Miller of Big Stone were visiting Mrs Bonnie Sturgill and granddaughter, Cheryl Belcher Sunday evening.

We the friends of Mrs. Maude Barney and daughter, Jean are glad to have them move back here in our community.

Trave Riddle of Wynedote, Mich., spent the weekend with his brother and sister-in-law, Mr. and Mrs. John Riddle and son, Dean.

Mr. and Mrs. Wrenard Payne of Detroit, Mich., have been visiting Wrenard's parents, Mr. and Mrs. Zion Payne at Stone Creek. They also visited Mr. and Mrs. Dan Ewing, Mr. and Mrs. Ralph Peters and son, David at Pennington.

Mrs Nell Doss is still a patient in the Lee General Hospital at Pennington.

Aberdeen Proving Ground, Md. (AHTNC) — Curtis G. Huff, son of Mr. and Mrs. Olen C. Huff, Pennington Gap, was promoted to Army sergeant first class August 22 at Aberdeen Proving Ground, Md, where he is a senior instructor at the U. S. Army Ordnance Center and School.

Sgt. Huff entered the Army in 1954 and completed basic training at Ft. Jackson, S. C. He was last stationed in Vietnam and holds the Army Commendation Medal.

The sergeant is a 1952 graduate of Wise High School. His wife, Rita, is with him at the proving ground.

JONESVILLE

Mr. and Mrs. Kernie L. Lawson of Buchanan, Va., are the proud parents of a baby girl born premature Saturday, September 7, weighing 1 lb., 13½ oz. Named Susan Annette. Baby and mother are doing fine.

What to do if you're home alone and bored.

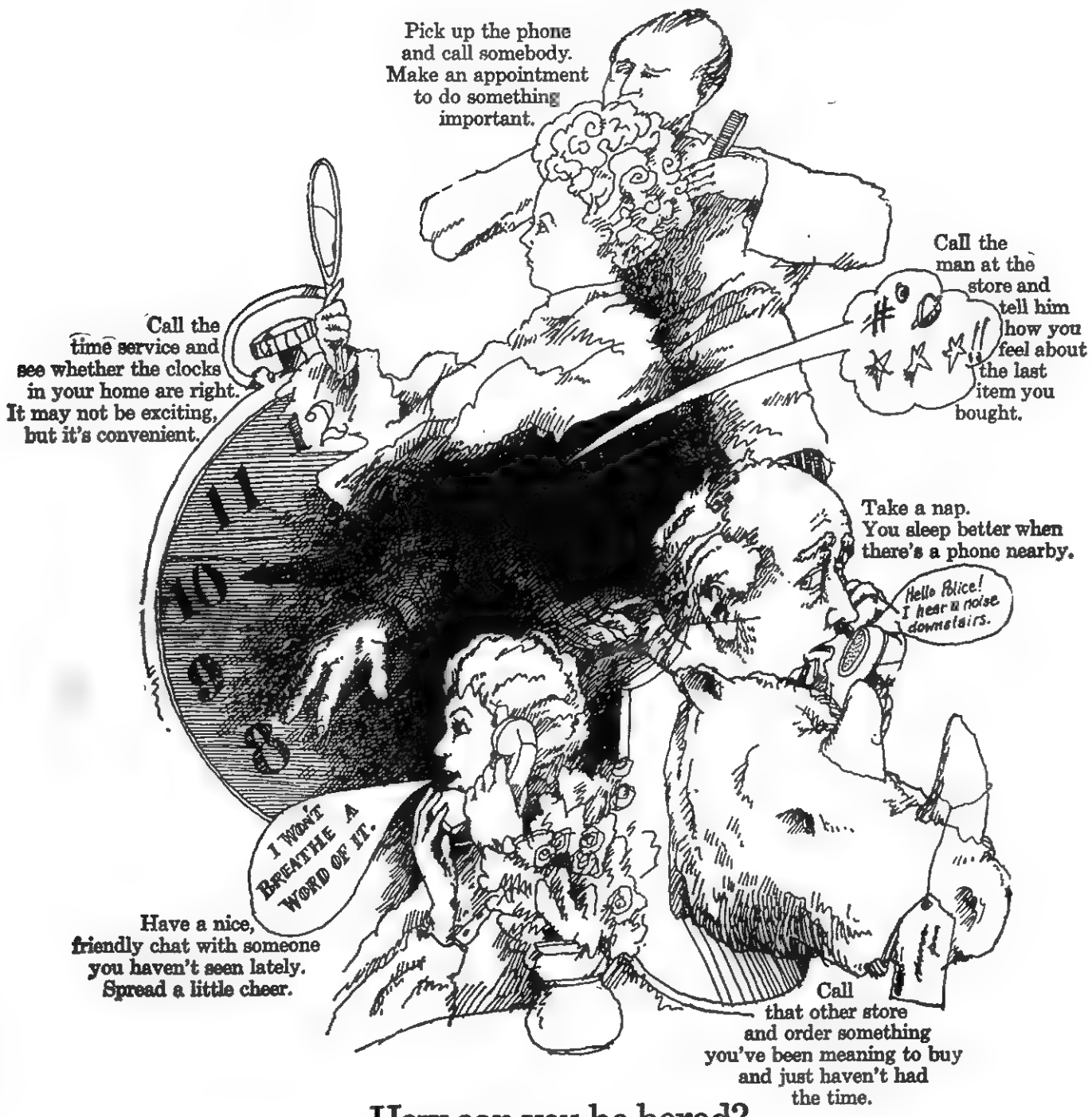

How can you be bored?
Or alone? You have a phone and so does everyone else.

The C&P Telephone Company of Virginia
Part of the Nationwide Bell System

MUFFLER EXHAUSTED?
GET A NEW
INTERNATIONAL PARTS CORP.
GUARANTEED MUFFLER

Gibson's Tire Service
PENNINGTON GAP
Presley Texaco Service
FLATWOODS
Downtown
PENNINGTON GAP
Shell

Candidates For DECA Offices At PHS

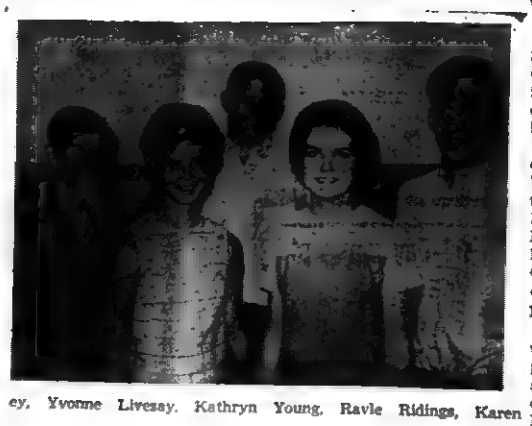

Danny Wright, Larry Mosley, Jim D. Wright, Sam Cristello, Barry Culbertson, Helen Mosley, Clara Ruth Fugate, David Hartley, Yvonne Livesay, Kathryn Young, Ravle Ridings, Karen Gibson, Jack Willis, Cindy Smith and David Fritz

DECA members learn considerably more about the business than just distribution. The week just passed has been devoted to the election of officers to lead the Pennington High School Chapter Distributive Clubs of America for the coming year. During this week the candidates and their supporters have worked untiringly.

Those elected to serve for the coming year were Jim D. Wright, president; Sam Cristello, vice-president; Judy Evans, secretary, treasurer; David Hartley, parlimentarian; Karen Gibson, social chairman; Clara Fugate, bulletin board chairman and Jack Willis, reporter.

The full democratic process was seen in action during the past week. The corridors of the school were lined with posters of varying sizes and slogans. Handbills were passed out supporting the various candidates. Vigorous personal campaigns were waged as voters were told of the virtues of the various candidates. Climaxing the entire procedure were the campaign speeches of the candidates.

Then the election was held and officers were elected.

These elections never create a permenent division of the organization. Once it is over, the members become one solid unit dedicated to the principles of the organization.

QUILT

from page one

tal problems of the school children of Lee County placed the order for the quilt. He is an alumnus of the University of Arkansas. The mascot of the athletic teams of this college is the Arkansas Razorback, a ferocious member of the swine family.

A plate for the bumper of an automobile, bearing the name and emblem of the college was brought to Keokee by the Doctor. After admiring the handiwork of the members of the Stitch-in-Time Club, he contracted with them to make the quilt, which is 'hand stitched. Some 180 hours of work went into it.

From the license plate bearing the likeness of th Arkansas Razorback, the design for the quilt was prepared by the Reverend J. W. Beatty, who was at that time pastor of the Pleasant Hill Baptist Church.

After 180 hours of stitching the special order quilt was something out of the ordinary to say the least. The Razorbacks are of red material placed on a white background. The four ladies making the quilt are Ruby Neff, Bertha Estep, Armina Gilbert and Thelma Lark.

Since the organization was established in January of this year, members of the organization have made quilts, stuffed toys, aprons, clothes pin bags, pillow cases, tote bags and other items, most of which have been sold at the June Tolliver House in Big Stone Gap.

The Stitch-in-Time Club has a total of twenty members. The officers of the club are Ruby Neff, president; Armina Gilbert, vice president; Hazel Huff, secretary and Bertha Scarborough, treasurer.

The Keokee Stitch-in-Time Club is one of the various work groups the Multi-Purpose Workers have helped to organize in the Keokee area. The purpose of these organizations is to help develop and utilize abilities to the fullest extent, in an effort to supplement the income.

The ultimate goal is to set up a handicrafts establishment in the Keokee vicinity.

HIGHWAY BIDS

from page one

been deferred indefinitely.

Besides delays in beginning a lot of new projects, the reduction will mean that some sections already under construction won't be opened when expected because paving will not be undertaken as soon as scheduled.

In addition, the Bureau's directive prohibits the use of federal funds for right-of-way acquisition for future construction projects.

Commissioner Fugate noted that Virginia's highway program already had been forced to adjust to a $20 million cutback in federal funds in the current year. This was brought about by the fact that while the State's authorization for the year amounted to $136 million, federal officials limited to $116 million the amount the State could obligate to specific projects.

"We have been operating under the earlier cutback, of course, and had taken it into account and planned the construction schedule assuming that there would be no further reductions," Commissioner Fugate said.

"Now this completely disrupts all of our planning for the remainder of the year. It simply isn't possible to conduct an orderly highway construction program without assurances of how much money will be available," he said.

The Commissioner said he questioned the philosophy that had led to a series of federal highway cutbacks and, thus, to "repeated disruptions in highway scheduling."

"There seems to be a lack of awareness at the federal level of what these new interstate roads mean to our national defense, although that is one of the reasons they are being built, and of what they mean to the safety of motorists and to the local economy of the areas through which they pass, and of the need to move ahead with this construction program," Commissioner Fugate said.

LEE COUNTY SPORTS

from page one

middle of the field.

In the air Hurley's passes, Rife gained 75 yards in the air, completing 6 of 19.

Warner completed 4 of ten for 57 yards, resulting in two touchdowns.

Carmony and Honeycutt intercepted 3 passes.

Newman and Davidson gained a total of 188 yards rushing.

Pendergraft averaged 38 yards per kick.

Defensive standouts were Jones, Pendergraft, Snodgrass, and Rasnic.

With more experience and a few more games behind them, the Bulldogs are likely to be tough to handle.

Appalachia 49 - St. Charles 24

Appalachia, the most likely candidate for the LPD championship hosted St. Charles in the opening game last Friday night.

Winning the toss, St. Charles rolled up a first down and thus had a pass picked off. Eight plays later Clark, the "Stonega Stallion" galloped across the line for a TD.

Clark gained over 200 yards for his team and scored 27 points.

St. Charles always a scrappy team scored four touchdowns against the Bulldogs.

Donnie Carter the sparkplug of the Midgets tossed three touchdown passes during the game. This brings his total touchdown passes to four for the first two games.

Gary Collingsworth added to the thrills of the game with a 96 yard kick-off return. The entire St. Charles team paved the way for him as he moved the length of the field. He scored again on a pass. Charles Kirk and Dennis Smith each added a tally to the score.

Roger Taylor, Junior Parsons, Jim Silvers, Dennis Smith and Gary Collingsworth were listed among the outstanding defensive players for the Midgets.

Gate City 21 - Penning Gap 6

The Bobcats returned from their expedition to Gate City a more confident team. Though the game was not exactly a contest of evenly matched teams, Pennington Gap was not a pushover for the Blue Devils.

Gary Williams was easily the outstanding Bobcat of the game. Any doubt as to this honor vanished when, at a full run, he scooped up a Blue Devil fumble and raced the length of the field for the Bobcats only tally of the game. A key block was credited as making William's run possible.

Pennington Gap showed considerable strength as a defensive team. Gate City was able to move the ball reasonably well at times but the Bobcats gave ground grudgingly.

Pennington Gap's offense was sluggish. With the backs moving slow to start, holes opened in the line were often closed before the ball carrier could reach them.

Bobcat fans were much impressive and greatly pleased with the fight, spirit and stamina displayed by their team during the entire game.

Little League

Pre-game activities at Gate City included the introduction of four little league football teams. It is from this program that Gate City High School draws its outstanding players in large numbers. The Gate City Varsity squad totaled about 60 players. Pennington Gap has a 33 man squad.

This year, a concentrated effort is being made in Lee County toward a strong little league program. Such a program is the only sound way to build a successful football team. It requires time and it is a continuous process. Little League players this year are several years away from representing their high schools on the playing field.

Bobcat Boosters

An organization to lend financial and moral support to all athletic teams at Pennington High School was formed last Monday evening.

A membership fee is paid by each member and other fund raising activities will be used to supplement the gate reciepts.

The Bobcat Boosters are currently selling season tickets to increase revenue and encourage fans to attend the games. Tickets to the five home games bought separably would cost 16.25. A book of five tickes can be purchased for $5.00.

The Bobcat Boosters are also working on means of transporting players who live in rural areas to their homes following practice sessions.

Jimmy Smith was named president of the organization, Leonard Lambert, vice-president and Clyde Bailey, secretary-treasurer.

The booster club will work in close co-operation with the faculty of Pennington High School.

GOV. GODWIN

from page one

is "Highways Are for People," and it provides an occasion for the public to become more familiar with the State's massive road-building program.

Virginia highway construction currently under way totals $357,073,750, the value of 219 contracts which will provide 576 miles of new construction or improvements to existing roads.

The full text of Governor Godwin's statement is a follows:

"More than a decade has passed since Virginia began an expanded highway development program including the interstate system. The State's own supplementary arterial network is now more than four years old.

"These milestones offer an opportunity to each motorist to make his own assessment in depth of what these highways mean, in terms of safety, in terms of convenience, in terms of economic growth and opportunity.

"As it does each year, the Virginia Department of Highways joins with other agencies in setting aside National Highway Wee, September 22-28, as a time of special emphasis on the full impact of motorized transport."

Virginia's share of the National System of Interstate and Defense Highways is 1,060 miles, and about 640 of these limited-access multilane divided roads have been completed. An additional 630 miles of the 1,738-mile supplementary arterial network are now open to traffic.

In observance of Highway Week, district and resident engineers and their staffs in many of the Department's 53 field offices will be making a talk and slide presentation to numerous high school groups throughout the State. Several of these offices will also hold open house or conduct construction tours.

The Department also plans to have ready for distribution a booklet entitled " . . . the most convenient ways . . ." written to tell the story of Virginia's highway growth. The title was drawn from early highway legislation.

ASC BALLOTS

from page one

County Committee, Jonesville, points out that two envelopes have been mailed with the ballots sent to all eligible voters of record in the county office. One envelope is plain and the other has a statement printed on the back which the farmer needs to sign. A witnessed mark will also qualify as a signature.

The ballot should be marked and sealed inside the plain envelope; growers are cautioned not to enclose any other material. Also, do not write on the plain envelope. This assures the secrecy of your vote.

The plain envelope should then be put inside the envelope with the statement on the back. This statement is a certification that the ballot was marked by the farmer personally without undue influence by any person. The envelope should then be mailed or otherwise delivered to the ASCS county office.

"Be sure to sign this statement on the back of the outside envelope," the Chairman urges. "If it is not signed, the ballot will not be considered as a vote."

PENNINGTON GAP

Mr. and Mrs. Kenneth Bubzy of King George, Va., have returned to their home after a visit here with her parents, Mr. and Mrs. Claude Lawson and her sister, Mrs. Phillip Gardner.

Ewing Equipment Company
Ewing, Va.
For
Post Hole Diggers

These Stores Give CR Green Stamps

Cas Walker's Virginia Food Center
Pennington Gap

Novelty Clothing Co. - Pennington Gap

Pennington Esso - Pennington Gap

Never Press Reg. $3.98 29-38 Waist Value
Jeans – only $2.98

Soft Qt.
Detergent - - - 39c

Kitchen Maid
Dusting Wax – 49c

Super Stainless Steel Gillette
Blades – 5 for 59c

Super Stainless Steel Gillette
Blades – 10 for 98c

Nabisco Lb.
Honey Grahams - - 39c

Fresh Pork 3 Lbs.
Backbone and Ribs 79c

Fresh Ground 5 Lb. Barrel
Hamburger - - - - $2.29
Plus 50 CR Green Stamps

Gasper 15 Oz. Can
Chili – 5 for $1.00

Hunt's 2½ Size Can
Peaches – 3 for 97c

3 Lb. Can
Snowdrift - - - 67c

Giant Size
Cold Power - - 69c

Lb.
Fig Newtons – 35c

Bush's Shellie 303 Size Can
Beans - - - - - 19c

Dole Pineapple 46 Oz. Can
Grapefruit Drink – 35c

Blue Horse
All-in-one Binder $2.88

Blue Horse 300 Sheets
Starter Binder - - $2.49

Blue Horse
Deluxe Binder - - $2.99

Blue Horse
Filler Paper - - - - 53c

Lays 12 Oz. Pkg.
Wieners - - - - 43c

Lays Chunk Lb.
Bologna - - - - 43c

Fresh Pork Lb.
Steak - - - - - 49c

Sea Pak 6 Oz. Pkg.
Breaded Oysters – 65c

Sea Pak 3 Oz. - 3 To Pkg.
Deviled Crab - - - - 89c

Dole 303 Can
Fruit Cocktail - - - 33c

Red Cross
Macaroni or Spaghetti
7 oz. box - - - - - - 10c

Dole 1½ Size Can
Pineapple Crushed 33c

CAS WALKER'S
VIRGINIA FOOD CENTER
Pennington Gap, Va.
Store Hours: Monday thru Thursdays 9 A. M. - 7 P. M.
Fridays and Saturdays 9 A. M. - 9 P. M.

Last chance

OFFICIAL 1968 FORD COUNTRY CLEARANCE SALE

Year-end Clearance Sale ends soon.
Don't miss this opportunity. Hurry!

MUSTANG—Come in—see how low Mustang prices can go. Options reduced, too.
$ [redacted]

TORINO—Top of the Fairlane line. Best seller in its class—now at clearance prices.
$ [redacted]

FORD—Biggest price cut ever on big Fords. Save on optional equipment, too.
$ [redacted]

We mean business, come save today

Lee - Ford, Incorporated

Phone 546-1333 Dealer License No. 185 Pennington Gap, Va

VIRGINIA
SEP 23 1968
STATE LIBRARY

POWELL VALLEY NEWS

"In the Heart of the Beautiful Cumberlands"

48 YEAR ★ NO. 38 | Pennington Gap, Lee County, Virginia, 24277 Thursday, September 19, 1968 | Sixteen Pages ★ Ten Cents

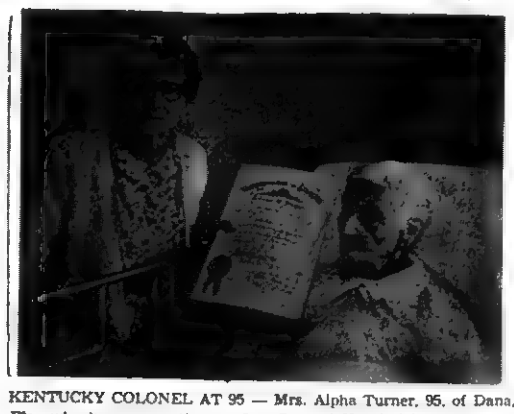

KENTUCKY COLONEL AT 95 — Mrs. Alpha Turner, 95, of Dana, Fla., who is now a patient at Lee General Hospital is shown with her daughter, Mrs. M A. Parsons, Pennington Gap, who holds a certificate awarding Mrs. Turner, a former resident of Hazard, Ky., a commission of Kentucky Colonel.

Mrs. Alpha Turner, who celebrated her 95th birthday last Sunday, while a patient at Lee General Hospital, has been commissioned A Kentucky Colonel by the Governor of that State. At the same time, she was made an honorary citizen of the city Hazard, Kentucky, her former home town.

Mrs Turner, along with her husband, the late H. S Turner, were both natives of Lee County They moved to Kentucky more than fifty years ago. After Mr. Turner's death, Mrs. Turner moved to Florida, where she has been making her home with some of her children.

She is currently visiting with her daughter, Mrs. M. A. Parsons of Pennington Gap. A recent hip injury caused her to be hospitalized. She is now recuperating at Lee General Hospital.

In addition to Mrs. Parsons, Mrs. Turner has the following children; Mrs. Pearl Redmon, Lexington, Ky., Mrs Elmer Stacy and William H. Turner, Dana, Florida and Golden Ferguson, Hazard, Ky., and 14 grandchildren.

Other than having difficulty with her hearing and sight, Mrs. Turner is a mentally very alert and a lively 95 years young.

Jonesville Auto Sales Shows '69 Models Thursday

New 1969 Plymouths and Valiants will be on display at Jonesville Auto Sales, Thursday, September 19.

F. M. Mise, owner and manager extends a cordial invitation to the public to come in and see the new 1969 models.

He says that substantial improvements have been made in the appearance and operation in each of the four Plymouth series.

The line has been designed to continue to attract those who may not have previously owned a Plymouth, he said.

Local Church Gets Special Honor

The Church of God of Prophecy located at Pennington Gap received special honor at services held Tuesday, September 10, at a unique Biblical memorial called "Fields of the Wood" near Murphy, ..orth Carolina.

Pastor William F. Cress accepted for his congregation a 2"x6"x12 inch engraved marble stone which was placed on a giant honor roll signifying that a church so honored hos reached certain standards of spiritual growth. Eight hundred forty-five churches of the organization were so honored. The services was in conjunction with the sixty-third Annual General Assembly of the Church of God of Phrophecy which convened September 10-16 in Cleveland, Tennessee some sixty miles from the 200-acre memorial park.

The organization traces its beginning in this country back to the site of Fields of the Wood when on June 13, 1903 a group known as the Holines Church at Camp Creek effected an organization which today has a membership of more than 100,000. The church is evangelical in doctrine and emphasizes the speaking in tongues as the initial evidence of the baptism with the Holy Ghost. It also stresses the gathering of all Christians into one church before the return of Christ.

Golf Tourney Announced For Sept. 30 - Oct. 19

A membership golf tournament has been planned for the Cedar Hill Golf Course, Lee County Recreational Center, for September 30 - October 19, according to an announcement by Clyde Y. Cridlin, chairman of the tournament committee.

Qualifying dates for the tournament are September 18-29 Those interested in qualifying should pay the $5 registration fee and have the score card signed by Golf Pro Dock Goss before playing the qualifying round of 18 holes.

This tournament will be conducted in a manner similar to the one held in early summer.

turn to page eight

William C. Wampler, Republican candidate for the House of Representatives is shown with Henry Ball, center and George Hammonds during the Lee County Republican Barbecue held last Saturday at Leeman Field.

Wampler Attends Barbeque Here

Rep. William C. Wampler, R-Va., reasserted here Saturday his belief that veterans drawing pensions should be allowed to earn additional income when they reach the age of 72.

Speaking at the annual Lee County barbecue, Wampler also restated his belief that those receiving workmen's compensation should not be penalized by a reduction in their social security benefits.

"I am pleased to report," Wampler said, "that progress is being made on my bill to allow veterans drawing pensions the opportunity to supplement their incomes after they reach the age of 72."

Wampler introduced his bill last March, and it was sent

turn to page eight

REMINDERS!

Woodway Ruritan meeting Saturday night, September 21 at 7 30 at Woodway Elementary School.

"Songfest" at Admant Baptist Church September 21.

There will be a called communication of Miles Lodge No. 165 Friday, September 20th, 7 00 p. m. ,for the purpose of conferring the M.M Degree.

Lee County Singing Convention will meet at Plain View Baptist Church in the Miller's Chapel community on Saturday, September 21, at 7.30 p. m.

The public and all singers are cordially invited to attend.

Young Democrats meet September 23!

Support your football team!

Roller Motor To Show New Lines Thursday

New Plymouths and Chryslers will go on display at Roller Motor Co., Pennington Gap, on Thursday, September 19.

The new line of Plymouth is made up of 44 models, which includes the standard-size Fury, the intermediate Belvedere, the Compact Valiant and the specially sports Barracuda, all showing many improvements.

The 1969 line of Chryslers introduces a new concept of design called fuselage styling which subsantially increases interior room and gives the cars a totally different appearances.

The lines of all the Plymouths and Chrysler cars are sleek and flowing.

Mr. Worley Roller and Mr. Paul Roller extend a cordial invitation to the public to come in and see the new Chryslers and Plymouths on Thursday, September 19

Free refreshments will be strved and guests will be invited to register for free prizes to be given away by Chrysler Corporation.

Loveladv Chap. DAR To Meet Saturday

The Loveladv Chapter DAR will meet Saturday, September 21, at 2 00 p. m., at Hotel Shelburne.

Hostesses for the meeting are Mrs. B. H. Wainscott, Mrs Clyde Bishop, Mrs. J. V Graham and Miss Edna Tritt

Pre-School workers have been busy during the past two weeks preparing accomodations for the approximately 300 five year old children who entered this year's session of kindergarten and Head Start on Monday, September 16.

Above, workers are shown as they participated in in-service training at Jonesville High School during which time every learning activity conduced in a pre-school class was discussed and demonstrated.

Chuck Wagon Gang To Be At Dryden Sept. 27

Dryden Ruritan Club will again bring top talent in the entertainment field to Lee County when the Chuck Wagon Gang appears at the Dryden High School on Friday, September 27, at 8.00 p. m.

Tickets may now be secured from club members.

For many years, thirty-two to be exact, the Chuck Wagon Gang has sung gospel songs to folks in all walks of life, in school houses, churches, on the radio, in huge auditoriums, on television, in big cities, little towns and outdoor theaters.

September, 1955, was an eventful month in the lives of D. P. Carter and the Chuck Wagon Gang This was the time Columbia Recording Company presented the group with a gold recording, recognition of 20 successful years as Columbia Recording Artists. It was also in this month that the National Disc Jockey Association voted the "Gang" the number one quartet in the nation.

The Chuck Wagon Gang has now completed 31 years with Columbia Records and received plaques in recognition of this service at the Country Music Festival this past October. The Chuck Wagon Gang was founded by D. P. Carter as a family group. Since the death of Mr Carter and retirement of other members of the Gang, Anna Gordon is now the only original member. Her brothers and sisters are replaced by her children, Greg and Vicki. The quality and style of the Chuck Wagon Gang lives on

Nat'l Teacher Exams To Be Given At LMU

Lincoln Memorial University has been designated as a test center for administering the National Teacher Examinations on November 9, 1968. Dr. Clarence A. Carder, Dean of Student Personnel Services announced today.

College seniors preparing to teach and teachers applying for positions in school systems which encourage or require applicants to submit their scores on the National Teacher Examinations along with their other credentials are eligible to take the tests. Last year more than 98,000 candidates took the examinations, which are prepared and administered by Educational Testing Service of Princeton, New Jersey.

The designation of Lincoln Memorial University as a test center for these examinations will give prospective teachers in this area an opportunity to compare their performance on the examinations with candidates throughout the country who

turn to page eight

Miles Lodge Family Night Saturday At 7

The annual family night covered-dish supper of Miles Lodge No. 165, A.F.&A M. will ber held at 7:00 p. m , Septemb- be held at 7:00 p. m., Septem- the Masonic Temple

This event is a joint affair of the Blue Lodge, Royal Arch Chapter, Order of Aastern Star, Demolay, and Masonic widows Bread and drinks will be furnished by the Lodge

All members of these organizations and their families are invited to join in the fun and fellowship.

Republicans To Meet Friday September 20

C B. Waddell, Chairman of the Lee County Republican Party has called a meeting for Friday, September 20th at 7 30 p. m. at the Court House in Jonesville, Virginia.

This is a very important meeting All Precinct and District Chairmen are urged to be present.

The public is invited to attend

Four Sentenced In Election Law Cases

A federal judge imposed prison sentences last Friday on four Lee County men convicted June 21 of election law violations and placed three other defendants on probation

One man was sentenced to two years in prison and three others to 18 months each The rest were two years probation.

Lawyers for the defendants said they would appeal.

A jury convicted the seven three months ago of knowingly conspiring to have illegal ballots cast in the 1966 general election. Two other defendants were acquitted.

Judge Robert Merhige said one factor he considered in imposing sentences was the defendants held positions of public trust at the time of their offenses in Lee County.

Donald Weston, deputy county

turn to page four

New Council Holds First Meeting

The first meeting of the new Pennington Gap Town Council was held last Monday evening All officials with the exception of the Mayor, F L. Bailey, were new in that they had not served on the Town Council the previous term Bailey has been on the Town Council for the past six years.

The new council is made up of Wert Wyatt, Claude Ely, Bruce Catron, Charles (Hack) Pope and Henry Perkins.

The audit for the year had not been completed, thus the council could take no action on financial matters It was decided that since the outstanding bills owed by the town before September 1, were so numerous that they should be

turn to page eight

ADULT KEY PUNCH CLASS — Bruce Carter, Mary Johnson, Carolyn Parsons Jessee Miles, Peggy Hall, Alice Adams, Kitty Roberts, Woodrow Williams and Gladys Orr This class completed 50 hours of instruction on September 17.

Housewives, secretaries and business people are going back to school here in Lee County

Ten adults completed 50 hours of key punch training at the Dryden Key Punch Training Center on September 17. Diplomas were presented by School Board member Bill W. Jessee.

These classes, held 2 hours nightly Monday and Wednesdays and Tuesdays and Thursdays of each week are open to all interested adults who may be able to qualify.

The instructor is Wayne Shubert. The next class will begin on September 30 Persons desiring further information should contact the School Board office Jonesville

Lee County Sports

Jonesville chalked up another win last Thursday, Pennington Gap got a tie on Friday and St. Charles lost to Powell Valley High School on Saturday.

So far, two victories for Jonesville, three defeats for St. Charles, a tie and one loss for the Bobcats.

In last weeks column we referrey to the "scrappy" St. Charles Midgets. One of St. Charles fans apparently had the impression that this was not intended as a compliment. She was wrong. St. Charles athletic teams have a tradition of playing hard right up to the final whistle.

Jonesville had little difficulty with the Tazewell Tennessee eleven last Thursday night, defeating them 19-6.

The Bulldogs gained 283 yards on the ground with Newman, Davidson and Pendergraft lead-

turn to page four

Johnson To Open Campaign On Saturday

Joe P. Johnson opens his 9th District campaign for Congress on Saturday, September 21, at 2 p. m.

He will officially open his bid for election to Congress at the Southwest Virginia 4-H Center near Abingdon.

Speakers will be Johnson and Joseph C Smiddy, director of Clinch Valley College

Master of ceremonies will be Waldo G Miles of Bristol

Following the meeting there will be a barbecue sponsored by the Washington County Democrat committee headed by Andrew P Miller.

A crowd of 750 to 1000 is expected

Democratic Dinner Set For October 12

A Lee County Democratic dinner will be held at the Jonesville High School on Saturday, October 12, Rhea Rasnic, county party chairman has announced.

Principal speaker for the event will be Joe P. Johnson, candidate for the House of Representatives for the Ninth District

Tickets may now be secured from party members or may be purchased at the door.

Bible Study Course To Be Taught At Pennington Gap First Baptist

Six courses in Bible and religion will be offered by the University of Richmond's School of Christian Education in the western Virginia area beginning September 24. One of the courses will be offered at the First Baptist Church of Pennington Gap.

The area is one of nine centers across Virginia in which the classes will be offered in the 1968-69 session. The program in this area is sponsored by the Appalachian Baptist Pastors Conference and directed by Rev Raymond F Aller of Wise Baptist Church

All courses will be taught on Tuesdays from 7:00 to 9 00 p m.

Rev Earnest J. Boyd will teach "The Life and Teachings of Jesus" at First Baptist Church in St. Paul. "The Life and Letters of Paul" will be taught at five other churches. The churches and the instructors are First Baptist Church, Big Stone Gap, Rev. Edward Greer; First Baptist Church, Coeburn, Rev. Clyde R Simms First Baptist Church, Pennington Gap, Rev. Lenwood Nichols First Baptist Church, Weber City, Rev Paul Blessing; and Wise Baptist Church, Wise, Rev

turn to page eight

District IV Virginia DAR To Meet In Pulaski

Members of County Pulaski Chapter DAR will serve as hostesses for the District IV Virginia DAR, annual meeting on September 24 at Appalachian Electric Assembly Room in Pulaski Mrs Vernoy B Tate Boone Trail member and District Director, will preside Mrs John D Sterrett, Jr., District Vice Director will introduce the distinguished guests

Mrs Temple C Painter Re

turn to page eight

Good Farming

by Joe P Lyle

Often questions are asked to how farmers can beat use Fescue in a pasture program Dr Harlan E White of the Virginia Tech agronomy department has offered the following suggestions on managing fescue to increase grazing during the fall and spring months.

"High quality pasture is still the cheapest source of home-grown feed available to the livestock producer The better use he can make of his pastures

turn to page eight

"PROOF OF THE PUDDING" - What could be more pleasant than preparing a delicious meal and then sitting down and enjoying it? Well, just sitting down and enjoying it This reporter just "happened" in at dinner time. Needless to say he accepted the invitation to enjoy a delicious meal.

A three-day Nutrition and Cooking Institute was concluded on Tuesday at the Old Dominion Power Company's building in Pennington Gap Those participating were all members of Lee County Community Action Inc programs, including Neighborhood Center directors; Job Corps Coordinators and Emergency Food and Medical Program assistants

Those participating, shown left to right, are Mrs Nell Pridemore, Mrs. Minnie Smith, Mrs Gladys Flanary, Mrs. Ann Nolan, Miss Ada Hounshell, Mrs Queenie Debusk, Mrs Helen Gilbert, Miss Suzanne Girard, Mrs. Lillian Morris, Mrs Tansy Walker, Mrs. Reba Sadler and Mrs Mary Anne Stewart

The School was conducted by Mrs Suzanne Girard, Davison Home Economist for KU and Old Dominion Power Company and Mrs. Helen Gilbert, Home Service Demonstrator for Old Dominion Power Company.

The purpose of the program was to assist those present with the purchase and preparation of economical foods, in order that they might pass this information on to the economically deprived of the county.

Lee County Community Action wokers will now take this information to the neighborhood centers over the county where similar demonstrateions will be conducted.

Forty-eighth Year
POWELL VALLEY NEWS
Published each Thursday by
POWELL VALLEY PRINTING COMPANY

NATIONAL NEWSPAPER ASSOCIATION 1968 AFFILIATE MEMBER

Entered at the Post Office at Pennington Gap, Virginia as Mail Matter of the Second Class.

Subscription: $3.00 a year in advance in Lee County; $4.50 a year in advance outside Lee County.

Today's Meditation

From The Upper Room

(Read Acts 17:22-2[illegible])

Ye[illegible] seek me, a[illegible] find me, wh[illegible] ye shall search for me w[illegible] all your heart. [illegible] I will be found of you, [illegible] the Lord. Jeremiah 29:13-14)

Have you ever searched [illegible] and [illegible] for something, [illegible] house only to find it was staring you in the face all the time? In having that experience now and then, we have said "I must be blind."

It is rather like that with our relation to God. We look for Him high and low and then suddenly we find that He is right there by our side — and has been there all the time.

This is one great truth the Bible points out to us. We can begin at Genesis and read through the two Testaments, and everywhere we find that God has always been in the world. All the great men and women in the Bible have found Him — Moses in the desert, Amos on his farm, Isiah in the Temple, Jeremiah in his home. Above all, God is here in Jesus Christ.

The Bible brings home to us that it is not God who is far away, but we who are far from Him. In the person of Christ, God is saying to us, "Come unto me."

PRAYER O Lord, open my eyes to see Thee in my house, in my place of work by my side in my journeys. Teach me to see Thine image in all persons I meet. Help me to express I want them the spirit Jesus manifested in His life. In His name. Amen

THOUGHT FOR THE DAY

The Bible teaches that God is never far from us and calls us to draw near to Him.

(Wilfred Easton, England)

Copyright — The Upper Room

WOODWAY

Elk Knob PTA met Tuesday evening, September 10 for the first meeting of the school year. Mrs. Frank Litton President presided over the meeting. New officers were installed by Mrs. [illegible] Yates. They are: Mrs. Litton President, Mrs. Ben Lawson Vice President, and Mrs. [illegible] Gilbert Secretary-Treasurer. Mr. C. H. Hernon Principal was introduced by Mrs. Litton. He spoke briefly of plans for the school this year. Room count showed a three way tie among Mrs. [illegible] first grade, Mrs. Shoemaker's second grade, and Mrs. [illegible]'s third grade. Thirty were present for this meeting. Hospitality committee served cake and coffee.

Herbert Salley was a patient a few days last week in Baptist Hospital, Knoxville.

Ruritan Club will meet Saturday evening at the school, 7:30, September 21.

The Ladies' Circle of Mt. Carmel Church met Thursday evening. Mrs. E. R. Hylton led the worship service. At the close of the service Mrs. Ben Lawson was the honoree of a pink-and-blue shower given by the group. Hostesses were Mrs. Fannie Driskill and Mrs. Bobby Wright.

Mr. and Mrs. Arthur Akers, Shane and Chrissie, Huntington, W. Va., visited a week here with his mother, Mrs. Paul Akers.

Mrs. Maude Driscill remains hospitalized in Lee General.

Mrs. Floyd Osborne visited last week in Dayton with Mr. and Mrs. Verlin Bledsoe and Jeffrey.

Mrs. Molly Johnston is visiting this week with her daughter and family, the Gayle Parks, Dayton.

Mrs. George Thomas and Sam visited Friday in Johnson City.

MRS. JAMES E. PENNINGTON

Miss Bradley, Mr. Pennington Wed

Miss Alice Bardley, daughter of Mr. and Mrs. Ralph Bradley of Barkers Creek, North Carolina and James E. Pennington, son of Mr. and Mrs. Hazen Pennington of Pennington Gap, Va., were married at the home of the bride on Sunday, August 25, in a garden wedding. The Rev. Ray McCall conducted the double ring ceremony. Pianist was Mrs. B. T. Bryson of Asheville, sister of the bride.

The garden was decorated with a white arch entwined with ivy and stephanotis. On either side of the arch were baskets of white gladioli and angel wing fern.

Given in marriage by her father, the bride wore a gown of white satin with peau d-ange lace. The silk illusion veil fell from a satin Dior bow with a rosette. She carried a white Bible centered with a white orchid with satin streamers and lily of the valley.

Maid of honor was Miss Kitty Bishop of Sylva. She wore a long A-line gown of yellow satin with a lace bodice and matching veil. She carried an arm bouquet of yellow and white gladioli.

Miss Kimi Kai Bradley, niece of the bride, was flower girl, wearing a yellow empire dress of satin and lace with a satin hair bow. She carried a mixed basket of pom pons.

Robert W. Mullins of Pennington Gap, Va., served as best man.

The mother of the bride wore a blue lace dress with matching accessories and a carnation corsage.

A reception in the home followed the ceremony with Mrs. Johnny Bradley, Mrs. Kelly Bradley, Mrs. Raymond Hooper and Mrs. Gary Sellers assisting.

For the wedding trip, the bride wore a gold knit dress with white accessories and an orchid corsage. She is a graduate of Berea College with a BA in psychology. Mr. Pennington also graduated from Berea College with a BA in history and political science.

After a wedding trip the couple will live in Athens, Ohio, where they will attend Ohio University for graduate study.

St. Charles FHA Elects Officers

The Future Homemakers Club of St. Charles held its first meeting of the year on September 9th at 8:30 a. m., to elect officers for the coming year. The following slate of officers were elected.

President, Glenda Ridings, Vice President, Jessie Flanary; Secretary, Farrell Scott; Treasurer, Brenda McDavid; Reporter, Donna Cox and Historian, Debbie Iongsworth, who is also treasurer for the county FHA. Our theme for the year is "Safety In The Home." Each girl will have an individual project on this subject.

This organization is a national organization limited to any girl having had one year in Home Economics or is now enrolled. One of the purposes of our club is to train girls in becoming leaders for the future and to give them opportunity to serve as a group, and what united efforts can accomplished.

FLOWERS
FOR ALL OCCASIONS
Pennington Flower Shop
Pennington Gap, Va.
Mr. and Mrs. Willard Barker
Owners
Phone Day or Night 546-2421

CLINCH HAVEN FARMS Incorporated
Producers and Distributors of
Grade A Milk and Dairy Products
Breeders of Purebred Holstein-Friesian Cattle
Dial 523-1749 Big Stone Gap, Va.

WORKS HARD SO YOU DON'T HAVE TO!

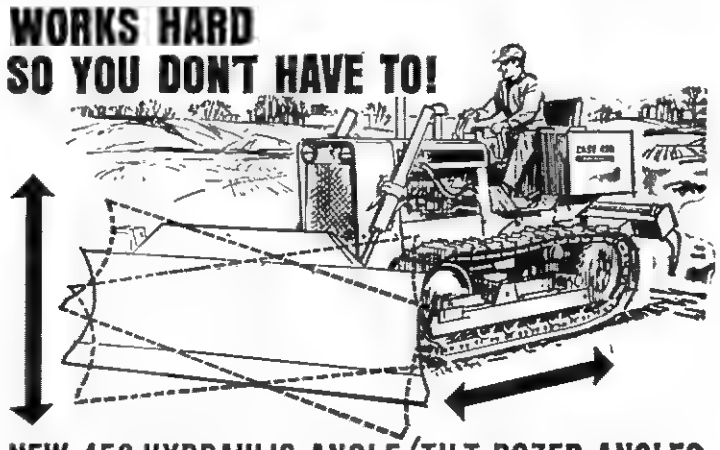

NEW 450 HYDRAULIC ANGLE/TILT DOZER ANGLES 30° RIGHT OR LEFT, TILTS EITHER CORNER 0" TO 12" ON-THE-GO • SAVES TIME • PRODUCES MORE

fast facts about the CASE 450
66 HP Gasoline or 57 HP Diesel. Torque converter. Power shift steer, shuttle, turn. Ripper, backhoes available.

YOUR CASE DEALER
GLASS MACHINERY CO.
Route 2, Highway 58
Jonesville, Virginia 24263

In the Hour of Need
Davidson's Funeral Home
Phone 346-1198 Jonesville

THIS IS THE ONE for firm sale value!

Sealy.

Firmest Sealy ever nationally advertised at $49.95 twin or full size each piece

Sealy Golden Guard
A GOLDEN SLEEP SALE SPECIAL
Extra firmness from hundreds of heavy gauge, specially tempered coils. Smart print cover deeply quilted through puffy cushioning for surface comfort! It's a dream of a bargain!

BOWEN'S
Flatwoods Community
"Furniture For Less"
Phone 346-2093 Jonesville

Announcing the 1969 Plymouths.

FURYS · BELVEDERES · BARRACUDAS · VALIANTS

Now there are 64 great new Plymouths to win you over.

Completely restyled Furys. Newest edition of the success car of the sixties. Longer, wider, roomier than ever. 6 new wagons, too.

The beat goes on with Belvedere. Fastest-growing line in the mid-size market.

Cut loose with Barracuda—pure sport from bumper to bumper.

Eight new Valiants because an honest compact makes a lot of sense to a lot of people.

In the past two years, three-quarters of a million owners of competitive cars have been won over to Plymouth. See for yourself why.

Plymouth CHRYSLER

Look what Plymouth's up to now.
At your Plymouth Dealer's, September 19.

ROLLER MOTOR COMPANY
Dealer License No. 978 1701 East Morgan St. Pennington Gap

Free Refreshments

GRAND PRIZE — 1969 Imperial Le Barron. $1000 Cash, and Road Runner Display
1st. Prize — 1969 Chrysler 300, $500 Cash, Road Runner Display.
2nd Prize — 1969 Plymouth Fury, $500 Cash.
3rd Prize — 1969 Plymouth Road Runner, $500 Cash.
100 - 4th Prize — Shut Down Electric Super Stock Race Sets.
500 - 5th Prize — General Electric 6 Transistor Portable Radios.
10,000 - 6th Prize — Road Runner Travel Guides.

Register For Free Prizes

ROLLER MOTOR COMPANY EXTENDS A CORDIAL INVITATION TO YOU TO COME IN AND SEE THE NEW

Chrysler, Plymouth and Valiant

THURSDAY AND FRIDAY OF THIS WEEK

ROLLER MOTOR COMPANY

Phone 546-1131 Dealer License No. 978 Pennington Gap

PENNINGTON GAP

Week of September 12

Lt. Col. and Mrs. Gerald W. Vaughan and children have been guests of Mr. and Mrs. O. A. Vaughan.

Col. Vaughan is on his way to his new assignment at the Pentegon in Washington, D. C. The family has been living in California while Col. Vaughan was on active duty in Vietnam.

Misses Martha Flediner and Kate Latimer of Harlan were guest Sunday of Mr. and Mrs. O. A. Vaughan.

WANT ADS!

IT'S inexpensive to clean rugs and upholstery with Blue Lustre. Rent electric shampooer $1. Penn. Hdwe. & Furn. Co.
Adv. No. 38-1t

Two good used furnaces, with blowers, and two good used stokers. Priced to sell. Cress Heating and Plumbing. Phone 546-2423.
Adv. No. 38-TF.

FOR RENT — Furnished apartment, 3 rooms. Call 546-1666.
Adv. No. 33-TF.

IT'S inexpensive to clean rugs and upholstery with Blue Lustre. Rent electric shampooer $1. Bledsoe Hardware, E Morgan Ave., Pennington Gap.
Adv. No. 38-1t

FOR SALE — Roy P. Johnson estate, located in the Corporate limits of Jonesville, Va., near the high school. 6 room house and 10½ acres of choice building lots. Write or call Mrs. Vance M. Yeary, 214 Hulldale Ave., Marion, Va. 24354. Phone 783-4795.
Adv. No. 37-4t.

Give your car more than just a wet wash. Wash it to suit you, at the MAGIC WAND CAR WASH, Pennington Gap.
Adv. No. 13-TF.

1968 Repossession Zig Zag Sewing Machine $25.00 full price. This amazing machine makes button holes, sews on buttons, darns, monograms, makes blind stitches, fancy designs, all without attachments. Assume only 5 payments of $5.00 each. This machine comes in a beautiful cabinet. For more information call 546-2640.
Adv. No. 28-TF.

No Hunting, No Trespassing Signs For Sale at Powell Valley News, Phone 546-1210, Pennington Gap.
Adv. No. 37-TF

IF YOU NEED COAL AND WOOD — Call 546-1953. Also general hauling. Daniel Cox and Son.
Adv. No. 10-TF.

SKIN ITCH
DON'T SCRATCH IT!
IN 15 MINUTES,
If not pleased, your 48c back at any drug counter. ITCH-ME-NOT quiets itching in minutes; kills germs to speed healing. Fine for eczema, insect bites, foot itch, other surface rashes. NOW at PENNINGTON PHARMACY.
Adv. No. 36-4t.

ORDER OF PUBLICATION
VIRGINIA:
In the Clerk's Office of the Circuit Court of Lee County, the 3rd day of September, 1968.
Thomas Wayne England, Complainant.
Vs. In Chancery
Delphia Ann Eldridge England, Defendant.
The object of this suit is to obtain an annulment of marriage, declared void and held for naught and that the complainant may have such other and further relief in the premises as the nature of his case may require or to equity shall seem meet.
An affidavit has been made and filed that the defendant is not a resident of this State, (that diligence has been used by or on behalf of plaintiff to ascertain in what county or city the defendant is without effect, it is ordered that she appear before this court within ten days after due publication of this order and protect her interests herein.
An Extract - Teste:
Emory H. Crockett p. q.
Jonesville, Va.
Arthur T. Burchette, Clerk by Patricia H. Rasnic, Deputy Clerk
Adv. No. 39-4t

SEE OTHER CLASSIFIEDS
On Page Five

It pays to keep your farm machinery in top-notch condition. We service all makes and models. See us for new and used tractors and equipment. Call or See us before you buy. Glass Machinery and Equipment Co. Phone 346-1732, Jonesville.
Adv. No. 2-TF.

Persons interested in learning off-set printing and permanent employment in this field. If you are 18, have a Sophomore education, good in English and Spelling, and are willing to relocate, Contact: Frank Grabeel, Man Power Co-ordinator, Lee County Community Action, Inc., Jonesville, Va.
Adv. No. 38-TF.

$25 REWARD — For information leading to the arrest and conviction of those who removed 2 outdoor grills from the Cave Springs Recreation Area.
Adv. No. 37-2t.-pd.

LEE TAXI STAND — Dial 546-1154, Pennington Gap, Va., for prompt cab service. All cabs are insured. Short and long trips. Drivers; Pettus T. Stapleton, John H. Hall, Walter Smith.
Adv. No. 37-TF.

Reduce safe, simple and fast with GoBese tablets. Only 98c. PENNINGTON PHARMACY.
Adv. No. 36-8t.-pd.

LONG-TERM LOANS
FEDERAL LAND BANK LOANS
SHORT-TERM LOANS
Production Credit Loans. Money for your farm, farm home and farm family needs. You pay only simple interest for the actual time you use the money. Call or visit us today. Farm Credit Office, Big Stone Gap, Va. O. F. Stickley, Mrg., Telephone 523-1341.
Adv. No. 1-TF.

FOR SALE — Mine Equipment, rubber tired. Motors and Cars. Curtis Huff, Telephone 546-1077.
Adv. No. 33-7t.-pd.

FOR HIRE — Bulldozer, Hilift loader and air compressor. Call or see Orville Kelly, Ben Hur Phone Jonesville 346-2154.
Adv. No. 46-tf

PLUMBING Supplies and Service, Call 546-1225 or 546-2658.
Adv. No. 3-TF.

Registered Hereford bulls for sale, 2 year old and yearlings. Also some registered Hereford heifers. See Robert S. Orr, Road No. 642, Dryden, Va., or phone 546-1611.
Adv. No. 16-TF.

MONUMENTS and MARKERS — Stones of any size or design Cemetery Lettering. All work guaranteed. Buy from us and save. Hyden Monument Works, Rt. 2, Pennington Gap at Woodway.
Adv. No. 24-TF.

FOR SALE — Registered Polled Hereford Bulls, one yearling; one 16 months old. Mrs. A. J. Stacy, Phone 546-1540.
Adv. No. 35-TF.

Registered Hereford bulls for sale - two year olds and 17 months, Colorado Domino breeding. Farm three miles west of Pattonsville on Rt. 604. See G. Q. Horton, Phone 546-1712, Pennington Gap, Va.
Adv. No. 35-TF.

NOTICE — If you have not had your beef or hogs processed for the winter, now is the time to do so. Phone 546-1221. Lee Packing Co., Pennington Gap, Va.
Adv. No. 7-TF.

FOR SALE — Farm located on Rt. 1, Pennington Gap. Over 32 acres, tobacco allotment, large house, good barn, cattle. For more information write Norman Levine, 3308 Old Kirkwood Dr., Virginia Beach, Va. 23452.
Adv. No. 33-TF.

NOTICE TO THE PUBLIC
The Commission of Game and Island Fishers at a meeting held in Richmond, Virginia, on July 25, 1968, adopted the following new regulation pursuant to Sections 29-125, 29-126 and 29-127 of the Code of Virginia, to become effective October 1, 1968

CHAPTER 1. In General
R1-9. Permits for drilling, dredging and other operations in Back Bay area.
Drilling, dredging and any other operation designed to recover or obtain shell, minerals or any other substance shall be unlawful on lands owned by or under control of the Commonwealth of Virginia under Back Bay, its tributaries and the North Landing River from the North Carolina line to North Landing Bridge unless a permit is first obtained from the Commission. Application for a permit under this regulation shall be made to the Commission in such form and substance as the Commission may require. Under the authority of Code of Virginia S 62.1-5 the Commission shall grant or refuse such permits as conditions may require in order to prevent practices and operations which would harm the area for fish and wildlife.
COMMISSION OF GAME AND INLAND FISHERIES
A Ree Ellis, Chairman
Adv. No. 38-1t.

ORDER OF PUBLICATION
VIRGINIA:
In the Clerk's Office of the Circuit Court of Lee County, the 10 day of September, 1968.
Martha Lewis, Complainant.
Vs. In Chancery
Nettie Horton, Hamilton, Ohio, Mose Alsup, Linthycum Heights, Md., SH-1 Boyd F. Alsup, San Francisco, Calif., Defendants.
The object of this suit is to obtain a partition of real estate by the Court in one of the modes prescribed by law preferably by partition by individual tracts and reasonable attorney's fee be allowed for complainant for services rendered to parceners unrepresented by counsel and complainant may have all such other further and general relief as the case may require or to equity may seem proper.
An affidavit has been made and filed that the defendants are not residents of this State, it is ordered that they appear before this court within ten days after due publication of this order and protect their interests herein
An Extract - Teste:
Harry P Rowlett p. q.
Jonesville, Va
Arthur T. Burchette, Clerk by Claudia G. Lee, Deputy Clerk
Adv. No. 36-4t.

Ford TRACTORS EQUIPMENT
Authorized Service
GENUINE PARTS
Lee Tractor and Implement Co.
Jonesville Phone 346-2022

Woodway Man Awarded Air Medal Boeing Rescue Citation

Sp-5 Bruce E. Salley, 228th Aviation Battalion (Assault Support Helicopter) 1st Cavalry Division (Airmobile) was awarded the Air Medal and Second Oak Leaf Cluster with "V" device for action on the 6th and 7th of January, 1968, while serving as crew chief of an armed helicopter during combat support missions in the Tue Son Valley, Republic of Vietnam. While his aircraft attacked enemy troop concentrations and heavy automatic weapons positions, Specialist Salley continually exposed himself to the intense hostile ground fire as he placed effective suppressive fire on enemy emplacements. Although his aircraft sustained numerous hits, Specialist Salley assisted the aircraft commander in lacating and identifying additional enemy targets."

Specialist Salley has been the recipient of these additional awards December 15, 1967. The Army Commendation Medal with "V" device for combat support mission near Bong Son. "Specialist Salley repeatedly exposed himself to the intense hostile fire as he placed effective suppressive fire within 30 meters of friendly lines." February 22, 1968, the Army

SP-5 BRUCE E. SALLEY

Commendation Medal with "V" device for combat support mission near Hue, as he placed effective suppressive fire on enemy emplacements and covering fire to enable injured crew members of a downed sister ship to board his aircraft safely" He was also awarded the Boeing Rescue Citation for this rescue operation.

Specialist Salley is the son of Mr. and Mrs. Howard Salley of Woodway

San Antonio — Airman Crawford A. Fugate, son of Mr. and Mrs. Harry M. Fugate of R.R. 1, Ewing, has completed basic training at Lackland AFB, Tex. He has been assigned to the Air Force Technical Training Center at Keesler AFB, Miss., for specialized schooling as a communications - electronics specialist. Airman Fugate attended Thomas Walker High School, Ewing and Kentucky Military Institute He also studied at Lincoln Memorial College

DOT COMMUNITY

Mr. and Mrs. Johnny Sprinkle and daughter of Kingsport visited friends and relatives of the Dot Community on Sunday.

Tammy Pendergart was overnight guest of Susan Dix Thursday night.

Little Ricky Rasnic celebrated his second birthday with a small party at the home of his grandparents, Mr. and Mrs. Burley Ball.

Richard Sprinkle of Ben Hur visited his brother, Green Sprinkle and niece, Mary Ball on Sunday.

Mr. and Mrs. Carlos Maggard of Cumberland Gap visited her parents, Mr and Mrs. George Ball on Sunday evening.

MARRIAGE LICENSE

Robert Lee Anderson, Pennington Gap, Nancy Waunata Salley, Woodway.

Jimmy Lindell Robbins, Keokee, Janis Kay Mosley, Pennington Gap.

Jerry Wayne McConnell, Rose Hill, Debrah Ann Carroll, Jonesville.

Ancil Junior Brooks, Ewing, Patty Sue Caldwell, Ewing

Paul David Spangler, Pennington Gap, Phyllis Ann Bowen, Jonesville.

Nelson Allen, Jr., Jonesville, Diana Kaye Henson, Pennington Gap.

Custom Made Drapes

Quality Carpeting

CALL US FOR FREE ESTIMATES ON DRAPES AND CARPETS

THE FARM STORE
"Everything For The Farm And Home"
Jonesville, Va.
Phone 346-1441

Ewing Equipment Company
Ewing, Va.
For
Forage Harvesters

A $12.95 SET OF TABLEWARE FOR ONLY..... 1¢

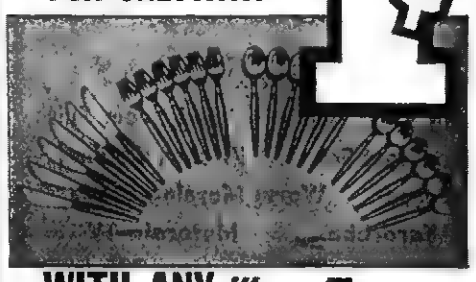

WITH ANY Warm Morning RADIANT COAL HEATER

Come in now and buy any radiant model Warm Morning Coal Heater . . . and receive a certificate entitling you to a 24 piece set of stainless steel tableware with colorful Melmac handles for just ONE CENT! Simply mail the certificate and one penny to the manufacturer, and without delay your stainless steel tableware will be sent you, postage prepaid!

One of 8 models: Model 818 has patented 4-Plus Firebrick Lining, porcelain enamel finish and large front feed door. Holds 100 lbs. of coal, heats up to 6 rooms. Costs only $143.50

OFFER ABSOLUTELY ENDS OCTOBER 5...SO HURRY!

BOWEN'S
"Furniture For Less" — Flatwoods Community
Phone 346-2093 Jonesville

Belk's

BELK'S IS PLEASED THAT THEY HAVE BEEN APPOINTED AS OFFICIAL - - - - -

Boy Scout Distributor
IN HARLAN
The Official Uniforms, Equipment and Literature, As Authorized By The NATIONAL COUNCIL, BOY SCOUTS OF AMERICA

Boys Department Street Floor
HARLAN, KENTUCKY

Mrs Sue Rosenbalm, Mike Smith, Janie Parkey and Phillip O'Dell seated discuss plans for radio program they will present over WMIK

Coke-Teen Time participants have been selected from Thomas Walker High School for the first broadcast during the 1968-69 school session They are John O'Dell, disk jockey, Janie Parkey, school news, and Mike Smith, sports news.

These students will be responsible for the one-hour program sponsored by WMIK Radio Station and The Coca Cola Company of Middlesboro

Scheduled dates for Thomas Walker's four programs have been set for September 21, November 23 February 8, and April 12, from 10.00 a .m. to 11 00 a. m.

"The student's prepare and present the "school-part" of the program," reports Mrs. Rosenbalm Another group of students will be selected for the next program.

Ewing Equipment Company
Ewing, Va.
For
Logging Equipment

REPOSSESSIONS

Living Room Suite — Bed Room Suite
Breakfast Set — Kitchen Cabinet
Stereo — Warm Morning Stove
Wardrobe — Motorola TV

The Below Items On Sale At Greatly Reduced Prices

Philco Console Reg. $75.00 Reduced To $50.00

RCA TV Table Model $75.00 Reduced To $50.00

Console Motorola New Picture Tube $125.00 Reduced To $100.00

Console Zenith $125.00 Reduced To $100.00

Close Out Prices On Philco Color TV 1968 Models Now

Creech Tire and Supply Co.

Phone 546-1341 Pennington Gap, Va.

JONESVILLE

Mr. and Mrs Charles Spurrier of Fountain City, Ind., visited friends in Jonesville and Pennington Gap over the weekend.

Mr. and Mrs. Charles Cave and daughter of Gate City spent a few days last week with their mother, Mrs Henry Cave and Mr. and Mrs Joe Cave.

Mrs. Bernice Spencer of Knoxville visited Mrs. M. S. Spencer, Mrs. Chester Hedrick and other relatives last week.

Mr. and Mrs. N. M. Moore of Bristol spent the weekend with their parents, Mr. and Mrs. C. L. Grabeel and Mrs. Hattie Moore Also visiting the Grabeels is their daughter, Miss Gene Grabeel of Washington, D. C.

Mr. and Mrs Elmer Whitson of Noblesville, Ind., spent a few days with relatives and friends in St. Charles and Jonesville.

Mrs. Ray Hammond and Nancy Margaret of Lancaster, Ky., spent several days with her mother, Mrs. Francis E. Berry and Mr. and Mrs. Larry Hines.

Mr. and Mrs. Woodrow Williams of Big Stone Gap were brief visitors in Jonesville Sunday. They also visited Mr. and Mrs. Ellis Early of Duffield.

Mrs. Carden Davidson, Mrs. Elizabeth Whorton, Mrs. Nanette Holliday and Mrs. Florence Huffine spent the weekend with their sister, Mrs. Saluda Russell in Johnson City. This gave the five Gibson girls (daughters of the late Mr. and Mrs. Charles B. Gibson) a chance to be together before Mrs. Holliday and Mrs. Whorton left for their homes in Florida.

The Wesleyan Service Guild and Womens Society of Christian Service of First United Methodist Church held their regular meeting jointly at the church Thursday night. Hostesses were Mrs. Nelson Cridlin and Mrs. Woodrow Kelly.

Mrs. Ethel Chadwell had the following guests for dinner Sunday, her parents, Mr. and Mrs Millard Dean, and brother, Mr. and Mrs. Herbert Dean of Tazewell, Mr. and Mrs Harry Rowlette, Steven and Jeff, Mr and Mrs. W. F. Rowlette. The occasion was Mr. Millard Dean's 82 birthday He had a birthday cake with all the trimmings

The WSCS of Millers Chapel United Methodist Church held their regular meeting at the home of Mrs Olin Garrett Sunday night. Mrs. Ed Hall was program leader. Delicious refreshments were served.

Mr. and Mrs. N. A. Hicks of Norris, Tenn., visited with Mr. and Mrs. Harrison Crockett last Sunday afternoon.

Mr. and Mrs. Glenn Chadwell of Toledo, Ohio are the proud parents of a daughter, Ellen Michele, born September 6th. Weight, 7 lbs., 5 ozs.

Miss Stella Conn was the dinner guest of Mr. and Mrs. M. A. Cress Sunday.

Livingston Chapel

Rev. Odis Seiber and Rev. Earl Miles brought messages here on Sunday.

A number of persons from this community attended the funeral of Lloyd Willis of Blackwater on Tuesday. Mr. Willis was the brother of Mrs E. R. Livingston.

Mrs. W. E. Fannon visited friends and relatives of the Wallens Creek section Sunday afternoon.

Recent visitors in the E. R. Livingston home were Sam Willis and daughter, Sue of Newport News, Mr. and Mrs. Joe D. Starnes and family of Knoxville, Mr. and Mrs. George Livingston of Dayton, Aileen Livingston of Washington, D. C. and Mrs. B. R. Newberry and Marie Minor.

PENNINGTON GAP

Mr. and Mrs. Charles Pope, Jr., and son, Patrick, Carlisle, Ky., Mr. and Mrs. Terry Pope, and Mr. and Mrs. Jimmy Smallwood, Norton, visited their parents, Mr. and Mrs. Charles Pope, Sr., last weekend.

Mr. and Mrs. Charles Pope, Jr., and son, Patrick visited with her parents, Mr. and Mrs. Frank Minor in Jonesville last week and with other relatives and friends.

Out-of-town guests and former members of the church attending homecoming at the First Baptist Church on Sunday were Mr. and Mrs. E. R. Halstead, Jr., Big Stone Gap, Mr. and Mrs. Bill Halstead and family, Abingdon, Va., and Mr. and Mrs. Charles Pope, Jr., and son, Patrick, Carlisle, Ky.

Captain and Mrs. Gerald Wright, Atlanta, Ga., visited with her brother, Arthur Ballard and family last week in Jonesville.

Mr. and Mrs. Stuart E. Brown have had as their guests Mr. Brown's son, Stuart E. Brown, Jr., and Stuart III from Millwood, Va.

Dr. and Mrs. Dave Fletcher and their sons of Bristol visited with the S. E. Browns last Sunday.

Mr. and Mrs. Earl Glascock have just returned from a 3 weeks visit to California visiting relatives and friends.

The Melvin Willy family from Knoxville spend tht weekend with Mrs. Willy's parents, Mr. and Mrs. A. J. Stacy.

Andrew Robbins, son of Dr. and Mrs Millard Robbins left for Knoxville Monday where he will enter U.T. as a freshman.

NEW BABY

Mr. and Mrs. William E. Vaughan of Pennington Gap, are the proud parents of a new son born September 9, 1968. The young man weighed in at 7 pounds, 15¾ ounces, and has been named William Kelly.

The paternal grandparents are Mr. and Mrs. O. A. Vaughan Mr. and Mrs. Hubert Coffman are the maternal grandparents

Mr. and Mrs Richard Cox of Glen Burnie, Md., visited his grandmother, Mrs. J. M. Carroll and other relatives recently.

Mrs. Carroll made the return trip home with them so she could met her son, 1-Lt. Jack Carroll at the Friendship Airport on his return from duties in Vietnam.

After a few days visit in Glen Burnie and Taneytown, Md., they returned home to have their family reunion.

Dorothy Carroll and Joan, Mrs. Denver Cox stayed for a few days visit with their mother on Thursday the three of them motored to Dayton to attend the wedding of Mrs. Carroll's granddaughter, Mattie Harber to Danny Thompson of Ohio. They were wed in Victory Methodist Church in Dayton Ohio on September 14, 4 30 Mattie is the daughter of Mr and Mrs. Olos Harber.

KEOKEE

Tommy Cooper returned to Carson Newman College at Jefferson City, Tenn., after spending the summer vacation with his parents, Mr. and Mrs. Jack G. Cooper.

Also returning to Carson Newman College was Phillip Cooper who spent the summer with his parents, Mr. and Mrs Russell P. Cooper, Jr.

A. L. Barker and his wife and daughter, Lisa of Richmond spent the weekend with his parents, Mr. and Mrs. Elmer Barker. Also recently visiting was their daughter, Mrs. Paul Kendle and family of Appalachia.

The Keokee High School senior class sponsored a bake sale on Saturday

Mr. and Mrs. Douglas Wilder are the proud parents of a new baby son born, Friday, September 13, at the Community Hospital in Norton.

Alvin Barker, Sr., fell from a horse and suffered a broken shoulder bone and also three fractured ribs one day last week. He was taken to the Appalachian Regional Hospital at Wise for treatment. He is now back home where he is convalescing. We hope he will be feeling fine again soon

Mrs. Nell Stewart, the social worker for Head Start was a visitor in Keokee one day last week.

LEE COUNTY SPORTS

from page one

ing the way.

Both teams scored in the first quarter. Tazewell got its TD on a 58-yard sprint from scrimmage by Rick Robinson Pendergraft scored from one yard out for Jonesville, and kicked the extra point.

Jonesville made it 13-6 at halftime when Jimmy Warner flipped a four-yard scoring pass to Pendergraft in the second quarter.

The Bulldogs got their third touchdown shortly after the half when Newman plunged four yards into the end zone.

Tazewell	6	0	0	0—6
Jonesville	7	6	6	0—19

Statistics

	T	J
First downs	7	15
Yards rushing	152	283
Yards Passing	37	66
Passes	3-11	4-13

Pennington Bobcats, sluggish in the first quarter, were behind 7 points before the game got well underway.

But before the quarter was completed Mike Flanary had cut through the line and out paced the secondary defense for a 36-yard touchdown.

Sandy Garrett kicked the extra point, tying the score 7-7.

On another long run, Williams went out for a touchdown but it was called back because of a clipping penalty.

Ground gained by the two teams gives a good indication as to the comparative strength of the teams. Ervington gained a total of 86 years rushing. The Bobcats rolled up a total of 196 yards. Pennington had 10 first downs to eight for Ervington. Ervington had the edge on passing.

Clipping and other penalties was costly for both teams.

Friday night, Pennington faces one of the toughest teams in the district, the Appalachia Bulldogs.

St. Charles of District VIII dropped a non-district game Saturday night to Powell Valley. The final score was 26-0.

St. Charles had difficulty in moving the ball, gaining 69 yards rushing and 47 yards in the air. On the ground Powell Valley picked up 176 yards and gained 67 yards passing.

A 66 yard pass interception by Jackson of Powell Valley was one of the big moments of the game for Powell Valley.

St. Charles, normally a strong passing team was unable to get going in the air. The Midgets attempted 18 and compited four for 47 yards. Powell Valley completed 4 of 6 for 67 yards passing.

St. Charles will journey to Hayst Friday night

FOUR SENTENCED

from page one

treasurer in 1966 and former electoral board chairman, drew the stiffest sentence. Judge Merhige sentenced him to two years

Sentenced to 18 months each were Fugate Crumley, a deputy sheriff in 1966; Angus David then deputy commissioner of revenue, and Edgar Kirk justice of the peace.

Curtis Rowe and his wife, Ruby, and Woodrow Robinson were placed on probation. All three were notaries public.

Judge Merhige said the defense had been presented at times in "an atmosphere of arrogance," as though incorrect mail voting procedures should be excusable because they were "customary" in Lee County.

He said he still was not satisfied that all the defendants appreciated the seriousness of their offense

"In a time when some people choose what laws they will obey or not obey," he said, "it is important that those believing in the rule of law make punishments sufficient to deter future violation."

Pennington Garden Club Meets With Mrs. Laningham

The Pennington Garden Club met last Tuesday at the home of Mrs. J. E. Laningham, with Mrs. R. W. Campbell in charge of the worship.

Mrs Laningham led a discussion on "What You Can Do For Your County."

The program concluded with a delightful social hour during which time the hostess served refreshments. Fifteen members and guests were present.

The next meeting will be held at the home of Mrs L. F Williams.

So You're Thinking of Buying a New Car!

Which car? It's a tough decision, but once you've made up your mind, the rest is easy. For fast financing, see us . . get an Auto Loan at low bank rates, with convenient repayment. Act now . take advantage of end-of-season values in new 68's.

FEDERAL DEPOSIT INSURANCE CORPORATION $15,000 MEMBER

Lee Bank & Trust Company

Pennington Gap and St. Charles, Virginia

Lee - Ford, Inc.

"We Service What We Sell"

Ford - - Lee County's No. 1 Seller

Sept. 27-28

LEE-FORD

NEW CAR

Showing Dates

Come In Now and Register For A Free New TV Set To Be Given Away On Saturday, September 28

For A Big, Big Bargain In a Clean Used Car Or Truck, See Us Now. We Are Really Loaded and Need To Move Them Before The New Ones Arrive

Look These Over, Check Out The One That Suits You and Make Us An Offer - - - - Chances Are Good That We Will Trade

68 Ford F-100 V-8, 131 Inch Wheel Base, Wide Bed, Custom Cab, Radio, Pick-Up Truck Camper Cover, Approximately 7,500 Miles, One Local Owner Charles Cox.

67 Chevrolet 2 Ton Truck, 174 Inch Wheel Base, 5-Speed Transmission, Double Frame, Big Brakes, Cast Spoke Wheels, Approximately 17,000 Miles, Has Never Been Used As A Dump Truck, Clean As New.

62 Ford F-600 2 Ton Truck, New Rebuilt Engine, All New Recap Tires, Mud and Snow On Rear. A Good Used Truck.

65 Ford ½ Ton Pickup V-8, One Owner.

64 Ford ½ Ton Truck, 6 Cylinder, New Factory Reconditioned Engine.

66 ½ Ton Ford Truck, V-8, Like New.

67 Bronco Wagon, V-8, 4-Wheel Drive, Radio, 13,000 Miles, One Local Owner, E. J. Tomlinson.

66 International Scout, 4-Wheel Drive, Approximately 22,000 Miles, Clean, Like New, Ready To Roll.

68 Ford Galaxie 2-Door Hardtop, Bargain, Driver Training Unit.

68 Galaxie 4-Door, Bargain, Driver Training Unit.

67 Ford Convertible, Clean, All Extras, Bargain.

66 Galaxie 2-Door Hardtop, Clean Like New, Red, White, One Owner, W. T. Bowen, Jr.

66 Fairlane 500, 4-Door Sedan, Low Mileage, Clean Like New, One Local Owner, Mrs Earl Clouse.

66 Custom 500, 4-Door, 6 Cylinder, Standard Shift, Approximately 18,000 Actual Miles, One Local Owner, Mrs. Ralph Hyatt.

66 Ford Custom 500, 4-Door, Automatic, Air Conditioning.

63 Ford Fast Back, 2-Door Hardtop, 390 Engine, 4-Speed Transmission, One Local Owner, Tommy Livesay, A Cream Puff.

LEE-FORD, INC.

Dealer License No. 1543

PENNINGTON GAP, VA.

DEATHS and FUNERALS

MRS. GEORGIA LIND

Mrs. Georgia B. Lind of Baltimore, Md., died Wednesday, September 11. She was the daughter of the late Mr. and Mrs. William Henry Engle, formerly of the St. Charles area.

She is survived by her husband, Allan G. Lind, two daughters, Mrs. Patricia Necessary, and Mrs. Roberta Sheppard; three brothers, O. O. (Red) Engle, Edward Engle, and P. D. Engle; two sisters, Mrs. Elta Lynch and Mrs. Iva Denton; eight grandchildren.

Funeral services were held Saturday, September 14, with burial following in Woodlawn Cemetery.

MRS. OLLIE S. CARPENTER

Mrs. Ollie Shelburne Carpenter, 75, of Pennington died Wednesday, September 11 in a Kingsport, Tenn., hospital.

She was a native of Lee County and a retired school teacher

Mrs. Carpenter was a member of the First Christian Church in Pennington Gap.

Surviving are her husband, S. L. Carpenter; two daughters, Miss Elizabeth May Carpenter, Pennington Gap, and Mrs. Mary Lee Cook, Louisville, Ky.; a brother, L. F. Shelburne, Staunton, Va.; a sister, Mrs. Minerva Knight, Berkeley, Calif., and three grandchildren.

Funeral services were held Friday afternoon at the Sturgill Funeral Home Chapel with the Rev. Don Tapp officiating. Burial was in Lee Memorial Park. Sturgill Funeral Home in charge of arrangerents.

ALFRED GREEN

Alfred Green, 64, of St. Charles died Wednesday morning, September 11 in Lee General Hospital, Pennington Gap.

Mr. Green was a veteran of World War II and had lived in Lee County for 50 years. He was a member of the Miles Lodge 165, AF&AM.

Survivors include his mother, Mrs. Ellen Green, St. Charles; five brothers, Carl Green and George Green, both of St. Charles, Ray Green, Church Hill, Tenn., Paul Green, Colorado Springs, Colo., and Don Green, Chase City, Va.; and two sisters, Mrs. Anna Mullins, St. Charles, and Mrs. Margaret Brown, Chattanooga, Tenn.

Funeral services were held Friday afternoon in the Province Funeral Home Chapel with the Rev. Clinton Greene officiating. Burial was in Powell Valley Cemetery, Dryden. Province Funeral Home in charge of arrangements.

LLOYD M. WILLIS

Lloyd M. (Doc) Willis, 66, of Blackwater died early Sunday morning, September 15 in Lee General Hospital at Pennington Gap after a brief illness.

Mr. Willis was a member of the Serepta Baptist Church and McPherson Lodge No. 99 AF&AM. He was a foreman for the Virginia Department of Highways where he had been employed for the past 25 years.

Surviving are his wife, Mrs. Ann Willis; a daughter, Mrs. Ellen Snodgrass, Opolika, Ala.; a son, Charles L. Willis, Church Hill, Tenn.; four sisters, Mrs. Stella Dotson, Wise, Mrs. Bessie Livingston, Duffield, Va., Mrs. Faye Collier, Big Stone Gap, and Mrs. Delilah Wheeler, Trenton, Ga.; a brother, Sam Willis, Newport News, Va.; and four grandchildren.

Funeral services were held Tuesday afternoon at Serepta Baptist Church with the Rev. Roy Presley and the Rev. George Martin officiating. Burial was in family cemetery. Robinette Funeral Home in charge of arrangements.

GEORGE NEAL LEONARD

George Neal Leonard, 78, of Gibson Station died at the Baptist Hospital, Knoxville, Thursday, September 12 after a brief illness.

He was a retired merchant, a member of Indian Creek Baptist Church and a member of Masonic Lodge No. 546.

Surviving are his wife, Mrs. Pearlie Jane Leonard, Gibson Station; three sons, George and John, Gibson Station, Doyle, Rose Hill; three daughters, Mrs. Ruth Blakemore, Gibson Station, Mrs. Mamie Lawson, Rose Hill, Mrs. Irene Overton, Middlesboro, Ky.; two brothers, Dorsey Leonard, Harrogate, Tenn., Lloyd Leonard, Gibson Station; five sisters, Mrs. Laura Eddington, Byington, Tenn., Mrs. Mollie Ellison, Harrogate, Tenn., Mrs Myrtle Fitzpartic and Mrs. Eula Cook Monroe, Mich., Mrs Verna Beasley, Detroit.

Funeral services were held Saturday afternoon at the Indian Creek Baptist Church with the Rev. John Conner officiateing. Burial was in Cosby Cemetery, Tazewell, Tenn. Davidson Funeral Home in charge of arrangements.

OPEL PAULEY

Opel Pauley, 24, of Rose Hill, died at Lee General Hospital Sunday, September 15, after a long illness.

Surviving are her parents, Mr. and Mrs. Dornce Pauley, Rose Hill; one sister, Mrs. Jo Ann Ayers, Cincinnati, Ohio.

Funeral services were held Tuesday at the Rose Hill Pentecostal Church with the Rev. Buford Smith, Rev. Wright Cottrell, Rev. Charlie Wilson officating. Burial was in Morgan Cemetery, Rose Hill. Davidson Funeral Home in charge of arrangements.

LEWIS GIVENS

Lewis Givens, 76, of Dryden, died at his home Sunday, September 15, after a brief ill-

Mr. Givens was a retired farmer and a lifelong resident of the Deep Springs community.

Surviving are two daughters, Mrs. Estelle Russell, Dryden; two brothers, George Givens, Dryden, Saylor Givens, Big Stone Gap; three sisters, Miss Edna Givens, Lynchburg, Va., Mrs. Ida Davis, Inman, Va., Miss Ethel Givens, Dryden.

Funeral services were held Wednesday afternoon at the Deep Springs Missionary Baptist Church with the Rev. Floyd Haun officiating. Burial was in Kelly Cemetery, Dryden Sturgill Funeral Home in charge of arrangements.

PENNINGTON GAP

Mr. and Mrs. Junior Bowen of near Big Stone visited with Mrs. Lenna Bowen and Mrs. Rebecca Pugh Friday afternoon.

Mrs. Orville Skeen of Big Stone was a business visitor in town one day last week.

Mr and Mrs. Lloyd Brewer visited last Sunday with their daughter and family in Big Stone Gap.

Mr and Mrs Edsel F. Pugh and son, Mark spent Monday night with his mother, Mrs. Rebecca Pugh and Mrs. Bowen They were enroute to Lynchburg where Mark will enter Lynchburg College for the fall term.

Mrs. Rosa McVey is still confined to her home due to injuries received in a fall at her home almost five years ago.

Charles Barton of Columbus, Ohio has been visiting with his sister, Mrs. Rosa McVey.

Mr. and Mrs. Jim Howard and children, Robert, Rodney and Karen were visiting over the weekend with his parents at Big Stone and her mother, Mrs. Mollie (Harve) Cox.

Mrs. A. D. Rogers is spending a few days with her daughter, Mrs. Hudean Howard and family.

Mrs. Mattie Jessee and Mrs. James H. Smith visited with Mrs. Rebecca Pugh Sunday afternoon

Recently visiting with her mother, Mrs. Rosa McVey was her daughter, Mrs. Robert Stevens and little daughter, Vickie from Wilmington, Ohio. Mrs Joe Stevens and little daughter, Jodi, Sgt. and Mrs. Jimmy Stevens, Mark and Mary, all from Dayton, Mr. and Mrs. Roy Stevens and little son, Roy Jr., and Randy Kratzer, Cincinnati and Navy Chief Tommy D. Stevens and family from Pensacola, Fla.

Mrs. Debbie Ely visited with Mrs. Evalena P. Tomlinson, Sunday.

Mrs. Lenna Bowen had as her guests Sunday, Mr. and Mrs. Gordon Bowen, Mr. and Mrs. Edgar Neeley and children, Brenda and Ricky, all of Kingsport.

Mr. Neeley's mother, Mrs. Stella Neeley of Blackwater accompanied her son and family to Kingsport for a visit.

Mrs. Pauline M. Albert was visiting in town the later part of the week.

PVT. AND MRS. PAUL DAVID SPANGLER

Nuptial Vows Spoken Last Saturday

Miss Phyllis Ann Bowen and Pvt. Paul David Spangler exchanged marriage vows last Saturday, September 14, in the Friendship Baptist Church at 3:00 o'clock in the afternoon. The Rev. Frank Wright officiated at the double-ring ceremony

The bride is the daughter of Mr. and Mrs. William T. Bowen, Jr., of Jonesville, Virginia, and the bridegroom is the son of Mr. and Mrs. Earl Spangler of Pennington Gap, Virginia.

Mrs. Ronald T. Bowen, sister-in-law of the bride, Pennington Gap, served as maid of honor. Mr. Jimmy Kirk, also of Pennington Gap, was best man.

Mrs. Spangler is attending Berea College, Berea, Kentucky, where she is a senior.

Pvt. Spangler, serving with the United States Army, will enter Officers Candidate School at Fort Sill, Oklahoma, on October 6.

DOT COMMUNITY

Mr. and Mrs. Clay Jones visited recently with their son and family, Mr. and Mrs. Bruce Jones in Norfolk.

Cooperatives To Be Discussed Sept. 19 At Jonesville

A meeting will be held at the courthouse in Jonesville, at 7:30 p. m. on September 19th, to discuss the use of farm cooperatives and the need for new cooperatives that might serve Lee County farmers, Leonard D. Rorrer, County Supervisor, Farm Home Administration, has announced.

The meeting will be sponsored by the Lee County Techinal Action Panel, he said.

Specialists who will participate in the meeting are:

D. Upton Livermore, Agricultural Economist, Department of Agriculture Economics, Extension Service, V.P.I.; George W. Hoy, Community Services Officer, Farmers Home Administration; James Kendrick, Technical Assistant Representative, Division of State Planning and Community Affairs; Luther E. Raper, Executives Secretary, Virginia Council of Farmer Cooperatives and J. P. Fox, Project Consultant, Virginia Commission on The Aging Phelps Walker, Rural Development Specialist, Farmers Home Administration and Secretary of State TAP.

DOT COMMUNITY

Mr. and Mrs. Jimmy Harmon and son of Louisville, Ky., visited during the Labor Day weekend with his grandmother, Mrs. S. E. Holt.

Classified Ads

See other classified On Page Three

FOR SALE — 4 room modern home, located in Pennington Gap. Ideal for couple. Telephone 546-2392.
Adv. No. 38-1t.

TREASURES AND JUNQUE — Now open on Cross Street, directly across the street from the Masonic Hall at old Lee Flower Shop location. Antiques, glassware, chinaware, furniture and useful and valuable items too numerous to mention Open-week days 1.00 p. m. to 8:00 p. m.
Adv. No. 38-1t.

Singer Sale - A - Thon - Model 630/635 in larger walnut desk - $70.00 off regular price. All touch and sew machines reduced. Also vacuum cleaners and typewriters on sale. Denver H. Bush, Agent 523-0129, East Stone Gap. Cuma's in Pennington 546-1821. Stella Conn's, Jonesville, 346-2699.
Adv. No. 38-4t .

Close Out Special

NEW CAPACITY

FORD 530 BALER

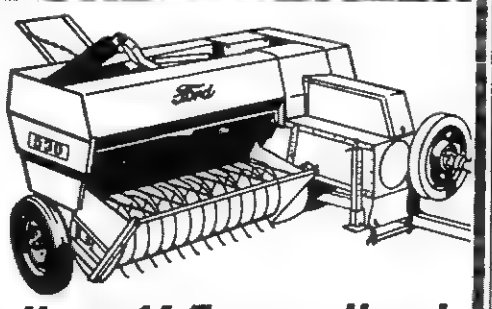

Up to 14 Tons an Hour!

- Big capacity, takes 5-foot windrows, feeds non-stop with new synchronized dual forks.
- Dependable, only Ford knotters have a solid stainless steel billhook . . . no rust.
- Firm, square bales—even in hard-to-handle crops. Plunger rides on rollers, packs thin pads for straight bales.
- Three slip clutches protect power train—no shear pins.

Quality-built—well-shielded—pto or engine—twine or wire

Lee Tractor & Implement Co.

Jonesville Phone 346-7021

WE WILL COOPERATE

We recommend the use of all our modern facilities and comforts, including our chapel and organ; but if you prefer to hold the funeral in your home or in your church, we will cooperate fully.

TELEPHONE 546-1121

IT'S HERE !

YOUR BRAND NEW 1969 GOLD BOND GIFT CATALOGUE

It's FREE (AT PIGGLY WIGGLY NOW)

AND WHILE YOU'RE AT PIGGLY WIGGLY BE SURE TO SAVE ON THESE BIG VALUES - - - REMEMBER PIGGLY WIGGLY'S BIG VOLUME SAVES YOU MORE

FARM FRESH FRYERS "WHOLE READY TO CUT UP" 27c lb.

GALLON (PLASTIC) FLEECY WHITE BLEACH . . 39c

650 SHEET ROLLS TISSUE - 4 ROLL PACK CHARMIN 39c

FREE SQUEEZIN' AT PIGGLY WIGGLY!

U. S. NO. 1 FANCY - Washington State NORGOLD RUSSETT

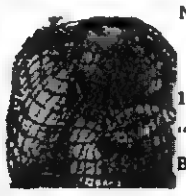

Potatoes 10 LB. PURPLE MESH "EXTRA NICE" BEST TASTIN 55c

RED DELICIOUS - 4 LB. BAG APPLES - - - - - - - - - - 49c

10 OZ. POSTS - ANIMALS or NEW FROSTED TOASTEMS - - - - - - - - - - 39c

NEW MAXIM FREEZE DRIED - 8 OZ. INSTANT SAVE 20c COFFEE - - - - - - - - - - $1.59

36 COUNT - REG. 69c SAVE 20c BUFFERIN - - - - - - - - - - 49c

10'S - REGULAR $1.59 SAVE 60c CONTAC - - - - - - - - - - 99c

AERO - 11 OZ. - REG. 99c SAVE 40c SHAVE CREAM - - - - - - 59c

GIANT 3 LB. 1 OZ. DETERGENT SAVE 10c AJAX 77c

AJAX CLEANSER - 2 for 35c

12 OZ. VEL LIQUID - - - - - - - - 30c

3 LB. CAN Armix 49c

MORTON - 14 OZ. FROZEN CREME Pies . . 29c

PLANTERS - 1 LB. 2 OZ. PEANUT BUTTER - - - - - - 49c

KRAFT - 7 OZ. BOX MACARONI DINNER - 2 for 39c

WOODBURY - BATH SIZE BAR SOAP - - - - - - - 3 for 31c

ARMOURS - 15½ OZ. CORNED BEEF HASH - - - - 39c

DUBUQUE - 3 OZ. Potted Meat 10 for $1

DUBUQUE - 4 OZ. Vienna Sausage 5-$1

OLD KETTLE - 1 LB. 1 OZ. Apple Sauce 6 for $1

JIM DANDY - 25 LB. CHUNX Dog Food . . . $2.29

SORRY — Due to Piggly Wiggly's low, low prices we must reserve the right to limit quantities, and cannot sell to merchants, dealers or our competitors.

SALE DATES SEPTEMBER 19-21

50 Extra Free Gold Bond Stamps With Purchase Of 75 Sheets 2 Roll Pak BOUNTY TOWELS At Regular Price No Coupon Required

50 Extra Free Gold Bond Stamps With Purchase Of Glory - 24 Oz. RUG CLEANER At Regular Price No Coupon Required

50 Extra Free Gold Bond Stamps With Purchase Of 1 Lb. 2 Oz. Jar COFFEE MATE At Regular Price No Coupon Required

PIGGLY WIGGLY The Original SELF SERVICE

Free Gold Bond Stamps With Every Purchase!

WOODWAY

Week of September 12

Mr. and Mrs. Zack Robinette visited a few days last week in Jeffersonville, Ind., with her daughter and family, the Sammy Davis's.

Mrs. Rebecca Tolliver was among the Miss Virginia Inc., Big Stone, employees enjoying the company outing at Cumberland Bowl Park Labor Day.

Nuptial vows were exchanged Tuesday evening at the Missionary Baptist Church between Miss Nancy Salley and Mr Robert Anderson. Rev. R. J Seal officiated, using the single-ring ceremony.

The bride was attired in a street-length white gown and wore the traditional white wedding veil.

The new Mrs Anderson is the daughter of Mr. and Mrs. Herbert Salley She is a '68 graduate of Pennington High School. The groom is the son of Mr and Mrs Roy Anderson He will leave September 19 for service in the United States Marine Corps.

Head Start program for the current school year at Elk Knob School will begin Monday, September 16 Mrs. Ruth Christian will be the teacher.

Mr and Mrs Ray King and Joyce visited in Bristol Sunday with their daughter and family, the Robert Simerleys

MSG GARRETT

Former Lee Countian Get Bronze Star

MSG. Willard R Garrett, of Fayetteville, N. C., assigned to the 7th Special Forces Group (ABN), 1st Special Forces, Ft Bragg, N. C., has been awarded the Bronze Star Medal with "V" Device (First Oak Leaf Cluster)

Sergeant Garrett earned the award for heroism in connection with ground operations against a hostile force in the Republic of Vietnam. The award was presented to the Green Beret "A" Team Sergeant in ceremonies at the Special Forces Headquarters by Col. Furman.

The Sergeant distinguished himself by valorous actions on 3 April 1967 while serving as a senior Special Forces advisor to a recovery mission. One truck carrying Civilian Irregular Defense Group (CIDG) dependents and ammunition hit a mine Seven persons were killed and fifteen wounded. Sergeant Garrett led the recovery force to the area of the disaster. When the lead element made contact with an estimated Viet Cong company he rallied his force and charged the enemy who were engaged in carrying away ammunition from the truck. His actions completely disorganized the enemy and gave Sergeant Garrett's force time to retrieve the dead and wounded and the remaining ammunition. After determining that the truck was unrecoveable Sergeant Garrett broke contact. However, by this time the Viet Cong had been re-enforced and counterattacked Under intense directed the withdrawal of his force and artillery and air-strikes on the attacking insurgents. His bravery and devotion to duty inspired his men in the accomplishment of their mission and were in keeping with the highest traditions of the military service and reflect great credit upon himself, the Special Forces and the United States Army.

While serving in Vietnam, MSG Garrett was also decorated with the Bronze Star Medal, the Air Medal (for performing award of the Combat Infantry Badge, and the Vietnamese Jump Wings.

He is the son of Mr. and Mrs. Lloyd Garrett of the Stone Creek Community and is married to the former Patricia (Patsy) Baird, daughter of Mr. and Mrs. Barton Baird of Stone Creek, and Akron, Ohio. They have three children, Robin, Timothy, and Tawnia.

ROSE HILL

Week of September 12

Mr. and Mrs. Eater Lovens, Mary and Mr. and Mrs. Don Campbell and son, Robert of Glen Burnie, Md., spent a few days last week with Mrs. T. E. Lovens and went sightseeing and visited with old friends and relatives.

Mr. and Mrs. Billy Price Oaks and daughter spent last week with her parents, Mr. and Mrs. Morgan Speaks.

Mr and Mrs. Elmer Collins spent last week with her mother, Mrs. Creatia Ball and other relatives.

Mr and Mrs. Ikey Bledsoe and Kathy spent the weekend visiting people in the community.

Mrs. Hubert Wheeler entertain the MYF of Marble Hill Church with a hayride and picnic Friday evening.

Those visiting Mrs. A. W. Johnson and Beulah Monday night were Mr. and Mrs. White Marcum and Paul, Mrs. Maureen Shandrick and Austin Hatfield.

Out of town visitors at the First Baptist Church, Rose Hill, Labor Day weekend were Mr. and Mrs. Claude Parrott and family, Mr. and Mrs. Harry Sullivan and family of Rogersville, Rev. and Mrs. John Moore, Paula and Allyson of Pineville, Paul Marcum of Aexander, Charlcie Garrett and Edna Fletcher of Knoxville.

Mr. and Mrs. Claude Parrott and family and Mr. and Mrs. Harry Sullivan and family of Rogersville were guests of Rev. and Mrs. Billy Davenport and family this past Sunday.

Rev. and Mrs. John Moore, Paula and Allyson, Pineville were dinner guests of Mr. and Mrs. Ed Jackson Sunday.

Edna Fletcher, Knoxville spent the Labor Day weekend with her parents, Ms. and Mrs. John Fletcher.

Miss Glenda Susan Yeary became the gride of Larry Dean Pack August 30, at the First Baptist Church of Rose Hill. The Rev. Billy Davenport officiated.

Paul Marcum has been visiting his parents, Mr. and Mrs. White Marcum.

PENNINGTON AUTO SALES

CLYDE B. EDWARDS — FRED GARRETT

Phone 546-2341 — East Pennington Gap

Dealer License No. 1335

CLEAN USED CARS

66 BSA Motorcycle, Like New.

65 Chevrolet Impala 2-Door Hardtop, 327 Motor, Straight Drive, Blue With Black Vinyl Interior.

64 Pontiac Catalina 4-Door Sedan, V-8, Automatic, One Of The Sharpest You'll Find For The Model.

64 Oldmobile Dynamic 88, 2-Door Hardtop.

64 Chevrolet Impala, 4-Door, V-8, Automatic Shift, Blue With Blue Interior, Radio, Heater, White Walls, A Clean One.

63 Chevrolet Impala Sports Coupe, V-8, Straight Drive, Blue With Blue Interior.

63 Ford Galaxie 4-Door, V-8, Automatic, Red With Red Interior.

63 Chevrolet 2-Door, 6 Cylinder, Straight Drive, Red With Red Interior.

62 Corvair, 3-In-Floor.

61 Valiant 6 Cylinder, 4-Door, Automatic, Blue With Blue Interior.

60 Pontiac Station Wagon, 4-Door, Automatic Transmission, Blue With Blue Interior.

59 Chevrolet Impala, V-8, Automatic Transmission, 4-Door, Green With Green Interior.

2 - 59 Fords.

56 Pontiac 2-Door Hardtop, V-8, Automatic Shift.

56 Chevrolet 6 Cylinder, Automatic, Blue With Blue Interior, One Of The Sharpest You'll Find For The Model.

55 Ford ½ Ton Pickup.

54 Ford ¾ Ton Truck 3-Speed Transmission, Flat Bed.

KELLY-SPRINGFIELD

Glass Fiber Belted Winter Tires!

AUTHORIZED INDEPENDENT KELLY-SPRINGFIELD DEALER

GIBSON TIRE SERVICE

Phone 546-1041 — Pennington Gap

TIRES FAMOUS FOR QUALITY — KELLY SPRINGFIELD TIRES

Belk's

See BELK'S . . . . . Just Over At Harlan For All Your Golfing Needs

LET'S PLAY GOLF

Complete Line Of Golf Balls, Carts, Bags, Gloves, Tees, Club Covers, Umbrellas and Putters

Complete Sets Of

MacGregor, Wilson Or Northwestern

Golf Clubs

9 Irons 3 Woods

All For $99.88

ARCHDALE

Golf Balls

By MacGregor

50c Each

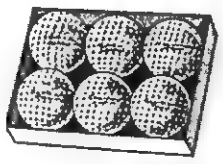

Golf Shoes

By Hush Puppies, Weyenburg, Dexter and Andover

Priced $12.99 to $27.50

MacGregor Or Northwestern

Starter Golf Sets

5 Irons 2 Woods and Putter

All For $39.99

GOLFERS SPECIALS

Special Purchase

Pro Line Ultimate Or Byron Nelson Aluminum Shafts

Golf Sets, Set Of 9 Irons and 3 Woods Only $219.95

Reg. Valued At $349.95

FOR ALL YOUR FISHING NEEDS — FISHING RODS · REELS · LURES · TACKLE

Complete Selection Of Fishing Supplies, Rods, Reels, Lures, Line Tackle Boxes

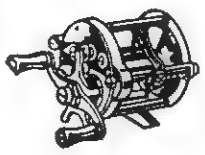

Fishermans Special

Model No. 324

Mitchell Reel and 6½ Foot Ambassador Rod

Both For $19.88

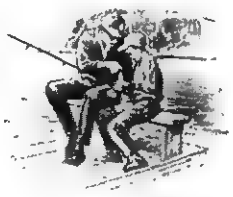

BEN PEARSON

Archery Sets

$17.99 to $30.00

HUNTING BARGAINS ARE IN SEASON HERE

Complete Selections Of Hunting Supplies

Coats, Pants, Vest, Ammo, For 22, 32, 38,

Shotgun Shells Priced $2.27 A Box 12 - 16 - 20 Gauge

SHOTGUNS BY WINCHESTER, SAVAGE, REMINGTON

22 RIFLES BY WINCHESTER, SAVAGE, REMINGTON

CAMPING CENTER

COMPLETE SELECTION OF

CAMPING SUPPLIES

Such As Tents, Sleeping Bags

DUNLAP

Tennis Racquets and Tennis Balls

Spalding Table Tennis Sets

Sports Headquarters In Basement Floor

BELK'S — Just Over At Harlan

Harlan — Kentucky

MISS DOROTHY FARMER

Carson - Newman College Graduate

Miss Dorothy Ann Farmer graduated from Carson-Newman College in Jefferson City, Tenn., on May 24, 1968.

She is now teaching in Bassett, Va. She majored in English and minored in psychology.

Miss Farmer is the daughter of Mrs. Leona Farmer.

Ewing Equipment Company
Ewing, Va.
For
Wire Rope For Logging

MUFFLER EXHAUSTED?
GET A NEW
INTERNATIONAL PARTS CORP.
GUARANTEED MUFFLER
GUARANTEE
Every INTERNATIONAL PARTS CORP. Muffler is guaranteed for as long as you own the car on which it is installed. (Guarantee does not cover replacement service charges.)
Gibson's Tire Service
PENNINGTON GAP
Presley Texaco Service
FLATWOODS
Downtown
PENNINGTON GAP
Shell

PENNINGTON GAP

Mr. and Mrs. W. P. Kelly gave a dinner Saturday, September 14, in honor of her brother, John H. Barlow who was celebrating his 80th birthday. Those attending besides the host and hostess was another sister Mrs. Ruby B King also Mr and Mrs. Jack King and Mrs Arthur Smalley. His brother J. B Barlow of Lexington Ky was unable to attend but sent best wishes.

L. M. Warren, Mouth Wilson Va., spent the weekend with Mrs Maude Pannell Mrs. Cecil Cole, Mrs. Ella Mae Kinser all had dinner one day with Mrs Pannel.

Mr. and Mrs T. E. Griffith celebrated birthdays recently. Mrs. Griffith was 89, August 23, and Mr Griffith was 90 September 15. The Griffiths spent the winter with their grandchildren Edward and Margaret Pannell.

James Douglas spent the week of the fair at Shelburne's Motel He visited with an old friend, Mrs. Maude Pannell

Maude Driskell is still a patient in Lee General Hospital

Mrs. Ella Mae Kinser, Mrs Cecil Cole and Mrs. Maude Pannell spent the weekend with Mrs Carrie Terry in Miller's Chapel.

Mr. and Mrs. Creed Taylor, son Ricky, Mrs. Ella Mae Kinser, Cecil Cole, Maude Pannell and Carrie Terry had a picnic in Harlan Park Sunday.

S F.C. Carl Johnston, formerly of St. Charles, who is stationed at Fort Bragg, North Carolina is on his second tour of duty in Vietnam. He is at Plieku. His grandmother, Mrs. Martha Burgan lives at Monarch. Sgt. Johnson has a wife and three sons who reside in Fayettville, North Carolina.

WOODWAY

Henry Herron was a patient in Lee General last week.

MISS BOBBIE JEAN CALDWELL

Miss Caldwell, Pvt. Bailey Engaged

Mrs Evelyn Caldwell of Big Stone Gap, Virginia announces the engagement of her daughter, Bobbie Jean Caldwell, to Pvt Roger G Bailey, son of Mr. and Mrs. John Bailey, Dryden, Virginia

Bobbie Jean, a 1968 graduate of Dryden High School, is now attending the Wise Technical School

Pvt. Bailey, also a 1968 graduate of Dryden High School, is now serving in the U S Army at Fort Polk, Louisiana

Wedding plans are incomplete at this time

McClure's Chapel

It's reported that Mrs Charlie Dean is getting along nicely after having surgery in the Middlesboro Clinic recently.

Mrs. F. C. Bacon visited relatives Saturday.

Mr. and Mrs. Charlie Mullins visited Mr. and Mrs. J. C. Dalton and David in Morristown Saturday They went to Knoxville and attended the fair

Ronald Lee, Kingsport spent several days last week with relateives here.

The WSCS of McClure's Chapel met at the church Saturday night for its regular meeting The president presided and held the devotional. Mrs Hoye Osborne was the leader The study was on "unity." The service was dismissed with prayer by Mrs. F. C. Bacon

D. C Hounshell has returned home from Vietnam. Mrs. D. C. Hounshell, Mr. and Mrs. White Hounshell and Jerry met him in Knoxville Sunday morning They all joined Mrs. Glen Ayers and children of Ewing for breakfast.

Hoye Osborne went to Knoxville Sunday

Etta Matlock spent the weekend in Jonesville

Mrs Robert Cheak visited in the home of her brother, Mr and Mrs. J. P. Speak Sunday morning

A-1C and Mrs Stover Willis, Jr., and Michelle came down from Dayton to spend some time with relatives

Mrs Hoye Osborne, Sue and Bobby attended services at Morgan Memorial Methodist Church Sunday.

Jerelene Harber, Joan Goins and Mrs. Beverely Northcutt, Jonesville spent the weekend with relatives and friends in Rose Hill

Those visiting the H. G Osbornes during the week were A1-C and Mrs. Stover Willis, Jr., and Michelle, Mrs. Stover Willis, Sr., and Sharon, Dayton, Mr. and Mrs Robert Osborne, Liggett, Grant Osborne, Mr. and Mrs Farrell Speak and boys.

Those having dinner with Mrs. Cornie Harber Sunday were Mrs. Hoye Osborne, Sue and Bobby, Jerelene Harber and Mrs Beverly Northcutt

Mr. and Mrs. Robert Osborne, Liggett visited her parents, Mr. and Mrs. Dan Fee, Sr., recently.

Mr. and Mrs. Jim Shackleford, Mr. and Mrs. Hoye Osborne, Mr. and Mrs. Grant Osborne, A-1C Stove Willis, Jr., Hedley and Lewis Thompson spent the day together Monday.

Ronald Lee, Kingsport visited friends here Tuesday.

Hoye Osborne made a business trip to Tazewell Tuesday.

Larry Gilbert returned to Germany one day last week after spending 30 days with relatives. He's a grandson of Mr and Mrs. H. G. Osborne.

Mr. and Mrs Jim Shackleford were in Rose Hill Tuesday.

Jackie and Walter Hounshell, sons of the late Ray and Mrs. Hounshell visited the Speak boys, Dennis, Pat and Tim Tuesday

Mrs. Stover Willis, Sr., and Sharon, Dayton spent last week at their home

Mr. and Mrs. Wayne Jetton, Robin and Lynn spent a weekend in Cullman, Ala., with his parents, Mr. and Mrs. Glen Jetton.

Sue Speak returned to Athens Thursday to attend Tennessee Wesleyan College Sue is a senior this year.

Mrs. J. P. Speak, Mr. and Mrs. Farrell Speak and Tim went to Athens, Tennessee Thursday.

Mr and Mrs Neal Matlock spent the day with relatives Friday.

Mr and Mrs. Grover Ball celebrated a wedding anniversary Friday Mrs. Ball's birthday was Friday.

Mr. and Mrs R. H Grable have returned home in Winterport, Fla., after spending several days here with the R H Lambs and the Grables

Mrs. Hazel Mangle and Mrs. Ella Naugle, Salem, Ind., daughters of Jim Horton have been visiting relatives and friends of the county. Among those they visited were Mr and Mrs. Dave Cress, Mr and Mrs Robert Cheak, Mr and Mrs Robert Garrett, W R Maness Mr and Mrs. J P Speak and Sue

Mrs W S. Creech was admitted to Lee General Hospital last week

Formerly Elsie and Amy Mason were visiting relatives here last week

NROTC Exams December 14

The test date for the 23rd annual national competitive NROTC examination has been set as 14, December 1968 Parents and high school officials should remind eligible high school seniors and graduates to submit their applications before 15 November 1968.

The regular NROTC program offers an outstanding opportunity for a young man to gain a regular commission while studying at one of the 53 NROTC colleges and universities. The Navy furnishes tuition, fees, books, and uniforms, plus a subsistence allowance of $50 per month to NROTC midshipmen. Each summer NROTC midshipmen go on interesting and rewarding at-sea training periods. After completing his college course and all military requirements, an NROTC midshipmen is commissioned as a regular officer in the U. S. Navy or Marine Corps and goes on active duty with the operating forces

The program is available to male high school seniors and graduates who have reached their 17th but not 21st birthday by 1 July 1969 Those who make a qualifying score on the Navy college aptitude test will be interviewed and given thorough medical examinations early in 1969. Approximately 1,700 young men from those remaining in competition will thus be selected to attend college next September to prepare for their Naval srvice. 1969 NROTC bulletins of information and application forms are available from local high school counselors and Navy recruiting stations, or from the chief of Naval personnel (PERS-B6411), Department of the Navy, Washington, D. C. 20370.

Flatwoods FHA Elects Officers

The first meeting of the current year of the Flatwoods Chapter of the Future Homemakers of America was held Tuesday, September 3.

The purpose of the meeting was to elect officers for the 1968-69 year Those elected were

President Sue Wright, Vice-President Sharon Barber, Vice-President Angela Scott, Secretary and Treasurer, Dawn Carroll, Reporter, Rebecca McNiel, Historian Brenda Minor; Parliamentarian, Nancy Watson; Chaplian, Denise Cope; Songleader, Paula Mason and assistant songleader, Rita Cress

Garden Club Met With Mrs. Hyatt

The Lee County Garden Club met Saturday, September 7, in the home of Mrs O. M. Hyatt The living and dining area was decorated with beautiful fall flowers.

Mrs. L. T. Stewart gave a most interesting program on "Make and Break." She displayed several pretty arrangements.

After the program and business meeting the 19 members and guests were served punch and cake from the table centered with yellow roses and crystal punch bowl

The guests included Mrs. J. V Graham Sr and Mrs Stuart Brown of Pennington Gap, and Mrs L. P Humphreys of Jonesville

Co-hostesses with Mrs Hyatt were Mrs. Charles G. Baker, Mrs N N Muncy, and Mrs Curtis Fleury

McClure's Chapel

Mr and Mrs Carl Maness returned home to West Grove, Pa., after spending several days with his dad W R Maness.

Mr and Mrs Oda Matlock and Dora were dinner guests of Mrs Cam Matlock and Jimmy Wednesday

Mr and Mrs Hoye Osborne made a business trip to Knoxville Wednesday afternoon.

Mrs L. B Trent visited several days of the first Thursday

FREE! Get a FREE 36-Day supply of Rexall SUPER PLENAMINS
Multi-Vitamins with Minerals when you buy the 144-tablet bottle
Play it safe . . . buy "the Vitamins of Champions" and SAVE $2.69 while this sensational offer is still in effect!
SAVE $2.69 AT OUR Rexall DRUG STORE
PENNINGTON PHARMACY
Pennington Gap, Va.

FLOWERS
Leon and Hazel Newman, Managers
Phone 546-2571
Day or Night
Norton Floral Of Lee Co., Inc.
Pennington Gap, Va.

MOHAWK means fine CARPETING
choose from our wide selection now on display ● the quality you buy today will reveal itself over years of beautiful service.
FREE ESTIMATES
ROGERS HOME DECORATORS
ceramic tile ● inlaid vinyls ● expert installation
Phone 546-1481 Pennington Gap

Last chance
OFFICIAL 1968 FORD COUNTRY CLEARANCE SALE
Year-end Clearance Sale ends soon. Don't miss this opportunity. Hurry!

MUSTANG—Come in—see how low Mustang prices can go. Options reduced, too. $[redacted]
TORINO—Top of the Fairlane line. Best seller in its class—now at clearance prices. $[redacted]
FORD—Biggest price cut ever on big Fords. Save on optional equipment, too. $[redacted]
We mean business, come save today
Lee - Ford, Incorporated
Phone 546-1333 Dealer License No. 135 Pennington Gap, Va

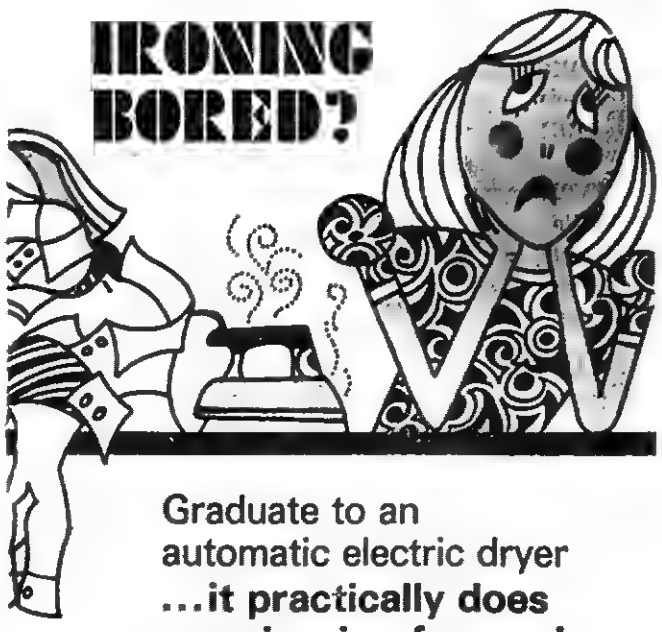

Graduate to an automatic electric dryer ...it practically does your ironing for you!
It's easy to get bored when a stack of unironed clothes stares you in the face.
Oh, you say you *do* buy the permanently pressed clothes to end ironing problems . . . but *still* have to touch up droopy knees, clothespin puckers and fine wrinkles? Then it's time you graduated to automatic *electric* drying with the special cycle for keeping the press in permanently pressed clothes. No ironing is necessary when you dry permanently pressed clothes with this special electric drying cycle. And electric dryers cost up to $40 less to buy than other types. See your dealer for complete details...and get rid of that ironing board forever!
GRADUATE TO AN ELECTRIC DRYER
Buy and install a new 240-volt electric dryer and we'll send you this beautiful automatic electric blanket free! Single control, double or twin bed size, 45% polyester, 35% rayon, 20% cotton. Offer good until Nov. 30, 1968 to residential customers of Kentucky Utilities and Old Dominion Power Co.

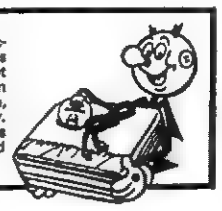

COSTS LESS TO LIVE BETTER ALL ELECTRICALLY
OD OLD DOMINION POWER COMPANY
Six rate reductions since 1962

COUNCIL
from page one

listed, summarized and at least the total entered into the minutes of the next council meeting when the audit will be reviewed by the auditor.

With water revenue said to be short of that anticipated, those who have not been paying their water bills can expect to pay current bills, plus a proportion of the delinquent bills or have their water disconnected. This plus other town ordinances that have been ignored or not enforced will go into effect as of October 1.

Another ordinance that will be strictly enforced will be the parking meter ordinance that has been all but forgotten for many months.

Over-parking or failure to place coins in the meter will result in a 25 cent fine, if paid within 24 hours. Failure to pay within 24 hours will bring a notice of a $1.00 fine. If this is not taken care of, it will result in a summons and a fine of $5.00 plus costs. This ordinance will be strictly enforced, effective October 1. All improper parking offenses will be dealt with in a similar manner.

Another request for a C&P Telephone Company franchise from the Town was made at the meeting. Such a franchise if granted would be for a period of 15 years. The previous franchise is for 15 years. In return for the franchise, the Town would be furnished two private business telephones, valued at $235. The Town can now assess the company one-half of one per cent of the revenue collected here in the town. It was pointed out that C&P pays some $3455 in license and property taxes to the Town every year.

Phil Gross, LENOWISCO planner was present to discuss plans for securing rights of way into the property recently purchased by the Town for use as an industrial site. It is planned to secure the needed access rights of way by exchanging property with two to three property owners.

A committee of Perkins, Ely, Wyatt and Bailey was appointed to work on this matter.

Mr Gross told the group that in order to secure State Department of Highway assistance that involves State Industrial access money, a re-survey of the property would be required in order to definitely establish property lines. The Council approved this expenditure which is expected to cost about $400.

Bill McFarland a recently retired Town employee, appeared before the Council requesting that he be granted vacation pay due him at the time of his retirement. The request was granted.

Mrs. A. J. Stacy was granted a building permit for a block, brick and frame structure to be constructed on Cross Street.

A committee of Pope, Wyatt and Catron was appointed to investigate a request by Pettus Stapleton for a phone to be located at the back side of the taxi parking lot.

A motion was made and approved to retain all town employees so long as they carried out their duties in a satisfactory manner.

Mayor Bailey promised the Council that a proposed budget for the coming year would be presented to the members within less than 30 days.

GOLF
from page one

Much interest is expected to be shown in this event and many of the members will be out to topple the current champ, Jimmy Smith from his throne. Members of the tournament committee are Clyde Y. Cridlin, chairman, Don Williams, Alvis Evans, Jr., and Ben Davidson, Jr.

BIBLE STUDY
from page one

Raymond F. Allen

Students may register for classes at the churches at which the courses are offered September 24 from 6:00 to 7:00 p. m. and on October 1 from 6:30 to 7:00 p. m.

Sunday School teachers, students interested in earning college credit, and others who want only to increase their knowledge of Bible and religion will enroll in one or more of the 15 courses offered by the school now in its 18th year. W. Rush Loving, the University of Richmond director for church relations is director of the school.

The number of courses offered in each locality will range from three to nine, Loving said. Each course will last 18 weeks and will be taught in a local church. Members of all faiths are urged to attend, Loving added.

The Lynchburg area will be the first to begin with the semester opening September 23-24. Others opening on September 24 are the Martinsville area, Front Royal - Winchester - Martinsburg, W. Va. area and the Big Stone Gap - Coeburn - Pennington Gap - St. Paul - Weber City - Wise area. The Richmond area will open September 24-26. The Annandale - Alexandria - Arlington area and the Crewe - Drakes Branch - Kenbridge area will open October 1, followed by the Norfolk and Roanoke areas, both opening October 1 and 3.

WAMPLER
from page one

to the Committee on Veterans Affairs.

However, Wampler reported that Rep. Olin E. Teague, D-Tex., recently introduced a similar bill, "which includes all the provisions of my bill."

"Since Mr. Teague is chairman of the Committee on Veterans Affairs, I am hopeful of an early passage of the bill," Wampler said.

"The passage of such a bill would place the veteran on an equal footing with those on social security and would help the veteran to supplement his income."

Wampler explained that the bill "also would save the government $5.6 million a year in administrative costs and would give the government an added revenue from the income taxes of such people."

"At the same time," Wampler added, "the qualifications for drawing a pension would remain unchanged."

In regard to social security and workmen's compensation payments, Wampler said he believes it is "unfair for a person to have his social security benefits cut because he happens to be receiving workmen's compensation payments for an injury."

"Social security is financed from taxes, workmen's compensation is a matter of private contract. If there are payments into both funds, it is only fair that a working man be entitled to receive payments from both funds at the same time," Wampler stated.

Besides campaigning in Lee County Saturday, the Ninth District Congressman also campaigned in Giles County Saturday and Bland County Friday. Since Congress is in session this month, Wampler's campaign visits in his home district are limited to weekends.

Wampler will attend the Russell County Fair Saturday, September 21.

TEACHERS EXAMS
from page one

take the tests, Dr. Carder said.

At the one day session a candidate may take the Common Examinations, which include tests in Professional Education and General Education and one of the thirteen Teaching Area Examinations which are designed to evaluate his understanding of the subject matter and methods applicable to the area he may be assigned to teach.

Bulletins of Information describing registration procedures and containing Registration Forms may be obtained from Dr. Samuel P. Hyder, Lincoln Memorial University, Harrogate, Tennessee 37752 or directly from the National Teacher Examinations, Educational Testing Service, Box 911, Princeton, New Jersey 08540. Prospective teachers planning to take the test should obtain their **Bulletins of Information** promply, Dr. Carder advised.

DAR
from page one

gent of the hostess Chapter, will welcome the group and the response will be made by Mrs. Wilfred Allen Philips, Regent of Boone Trail.

The State Regent, Mrs. John V. Buffington of Clifton, will address the meeting. She will be introduced by Mrs. H. Lee Turpin, Jr., who is State Chairman of DAR Museum.

Plans for 1968-69 will be heard from State Officers, State Chairmen, and District Chairmen, with the Chapter Regents reporting their most outstanding work.

Coffee will be served preceding the meeting by Count Pulaski members. Luncheon will be at Pulaski Woman's Club.

Mrs. Charles C. Newman is Regent of Lovelady Chapter and Miss Bashie Kincaid is Regent of Major George Gibson Chapter. Some members of these chapters are planning to attend the District meeting.

GOOD FARMING
from page one

and the longer he can utilize them during the year, the less his feed costs are.

"Tall fescue is highly recommended because it furnishes grazing later in the fall and earlier in the spring than other grasses. Tall fescue is a tall-growing, productive perennial grass which grows most in the cool spring and fall months. Other cool season grasses, such as Kentucky bluegrass and orchardgrass, are also productive at this time, but do not retain their quality in cold weather as well as tall fescue.

"In late August or early September, 40 to 60 pounds of nitrogen should be used as a topdressing. Depending on previous fertilization or soil testing results, the farmer should apply 40 to 110 pounds of phosphorus and 50 to 110 pounds of potash per acre, if needed.

main ungrazed until other pasmain ungrazed until othtr pastures have been grazed down in late fall. Then livestock can be turned on the stockpiled tall fescue. However, relatively small areas should be grazed to prevent trampling and other losses.

"Managing tall fescue in this manner will extend the grazing season well into the winter. It should be considered primarily an inexpensive source of feed for maintaining livestock, such as beef cows, during the winter.

"Tall fescue will not put weight on cattle, but is considerably cheaper than harvested and stored feed.

"Top dressing in late summer with nitrogen is generally not as rough on the ladino clover stand as is a similar application during the spring. If the stand of ladino has thinned, the time to reseed in the tall fescue is late February or March after the grass has been grazed down.

"During this time two to three pounds of seed can be seeded with a drill, by seeding following a disk, or by simply seeding on top of the ground and allowing the seed to freeze and thaw into the soil. For additional grazing, red clover can be seeded in the same manner. Adding these legumes to the grass stand will also supply additional nitrogen.

"By using tall fescue this way, grazing pressure is relieved on other pastures on the farm. As soon as the cattle graze the other pastures down in late fall, they can be shifted to the tall fescue, preventing overgazing."

Ewing Equipment Company
Ewing, Va.
For
Forage Blowers

Pauline's Beauty Shoppe
Pauline Brown, Owner — Open Tuesday to Saturday 8 to 5
Wigs and Hairpieces, Sold and Styled
Fall Special $6.50
On Breck and Zotos Cold Waves Regular $8.50
The New Look For Fall Is Curls
For Appointments Call St. Charles 383-6801

These Stores Give CR Green Stamps
Cas Walker's Virginia Food Center
Pennington Gap
Novelty Clothing Co. - Pennington Gap
Pennington Esso - Pennington Gap

You Are Cordially Invited To See The New Plymouth and Valiant

1969 Plymouth Fury Has Big Car Look
Thursday and Friday, September 19 and 20
At
Jonesville Auto Sales
Phone 346-1632 — Jonesville, Va.

FFV Lb. Box — Saltines - - - - 35c
USDA Choice Lb. — Round Steak - 89c
Columbia Lb. — Bacon - - - - - 43c
Whole Lb. — Fryers - - - - - 25c
Cut Up Lb. — Fryers - - - - 29c
Chicken Lb. — Livers - - - - - 47c
Gaspar 300 Size Can 3 For — Chili with Beans - - 69c
Bama Strawberry 18 Oz. Glass — Preserves - - - - - - 53c
Hunts 46 Oz. Can 3 For — Tomato Juice - - - $1.00
White Cloud 2 Roll Pkg. — Tissue - - - - - 2 for 59c
Sunshine Hydrox Lb. Pkg. — Cookies - - - - - 49c
Sunshine 13½ Oz. Box — Sugar Wafers - - - 49c
Lassie Jane Fresh Kosher 32 Oz. — Dill Pickles - - - - 39c
Empress Sliced or Crushed 303 Size Can — Pineapple - - - - - - 23c
Vahlsing 2 Lb. Bag 3 For — French Fries - 99c
Taste-O-Sea 8 Oz. Box — Fish Sticks - - 39c
Wesson 24 Oz. Bottle — Oil - - - - - - - 45c
KELLY 15 OZ. CAN — Spaghetti and Meat Balls - - - - - - - 3 for 87c
FFV 11 Oz. — Vanilla Wafers 29c
Red Cross 7 Oz. Box — Macaroni - - - 10c
Lysol 7 Oz. — Spray - - - - - 89c
Fresh Ground 2 Lbs. — Hamburger - - 97c
Plus 10 CR Green Stamps
Lassie Jane Poloski Wyrob 22 Oz. — Dill Gerkins - - - - 39c
Lassie Jane 32 Oz. Jar — Peanut Butter - - - 79c
8 Oz. — Pepto Bismol - - - - 69c
Mennen Push Button — Deodorant - - - - - 69c
Head and Shoulders — Shampoo - - - - - - 59c
CAS WALKER'S
VIRGINIA FOOD CENTER
Pennington Gap, Va.
Store Hours: Monday thru Thursdays 9 A. M. - 7 P. M.
Fridays and Saturdays 9 A. M. - 9 P. M.

Chuck Wagon Gang

To Be Presented In Person By
Dryden Ruritan Club - Dryden High School Auditorium
Friday, September 27, 8:00 P. M.
Tickets Available From All Members Of Dryden Ruritan Club

SUPPLEMENT TO POWELL VALLEY NEWS

WJHL TV-11 NEWS

A CBS Affiliate

September 19, 1968 | "Start The Season In The Winner's Circle" | Channel 11

Old Favorites Return. . .

New Stars Will Shine On CBS Fall Programs

New stars on the CBS Television Network's weekly schedule will include not only Doris Day, but also Ken Berry in "Mayberry R.F.D.", Andy Duggan, James Stacy and Wayne Maunder in "Lancer", Bob Denver, Herb Edelman and Joyce Van Patten in "The Good Guys", and Ross Hagen and Erin Moran in "Dakitari". Desi Arnaz, Jr. and Lucie Arnaz join their mother, Lucille Ball, and co-star Gale Gordon in the new show Lucy will be offering this fall, "Here's Lucy". Ronnie Schell returns to "Gomer Pyle -- USMC". Arlene Golonka and Buddy Foster will be seen opposite Ken Berry as "Mayberry R.F.D." succeeds "The Andy Griffith Show" with many of the same principals, including co-star George Lindsey and such featured players as Jack Dodson and Paul Hartman.

Doris Day will have Denver Pyle, James Hampton and Fran Ryan in her regular cast. Elizabeth Baur has the feminine lead in "Lancer".

There will, of course, be a considerable number of new stars emerging also in the various sports which the CBS Television Network will be covering, including exclusive broadcasts of the entire National Football League season and championship, college football bowl classics, hockey's Stanley Cup, golf's Masters Tournament, the Triple Crown of horse racing, professional soccer and basketball's National Invitation Tournament.

"But, Abner, I tell you I SAW it. . .!" Gladys Kravitz is headed for more be-witching confusement again this fall, trying to convince her doubting Thomas husband that they live next door to a witch! Don't miss Bewitched (ABC) Thursdays, 8:30 p.m. in color, naturally.

IT'S ALL IN THE FAMILY. . .and poor Mr. French is in for more of the appealing antics of Buffy and Jody, the loveable twins on "Family Affair". Uncle Bill and Cissy are back, too.

To Form 3½ Hour Drama Block. . .

Daytime Shows Get New Time Slots For Autumn

Rescheduling of the Network's popular daytime serials to form a solid block of 3 1/2 hours of drama viewing; the expansion of "Search for Tomorrow" and "The Guiding Light" into 30-minute programs; the first daytime presentation of "The Lucy Show," and the move of "Art Linkletter's House Parry" to a later afternoon time period.

"The Lucy Show" will go into the 10:00 - 10:30 A.M., ET period, replacing "Candid Camera." It will be the first daytime reruns of the popular Monday night color series.

"Search for Tomorrow," television's oldest daytime serial, will be presented in its half-hour expanded version at 12:30 - 1:00 P.M., ET. The also expanded "Guiding Light", one of the first continuing daytime dramas to make the transition from radio to television, currently at 12:45 - 1:00 p.m. moves to a new time period 2:30 - 3:00 p.m.

The daytime schedule starts bright and early with CBS Morning News with Joseph Benti, broadcast at 7:05 - 7:30 A.M., ET, and repeated at 7:35 - 8:00 A.M. for stations wishing the later service.

The much-honored "Captain Kangaroo" series with Bob Keeshan in the title role, which has been delighting youngsters since its debut on Oct. 3, 1955 will again be presented 8:00 - 9:00 A.M., ET.

Favorite morning rebroadcasts in addition to "The Lucy Show," 10:00 - 10:30 A.M. include "The Beverly Hillbillies" 10:30 - 11:00 A.M.; "Andy of Mayberry," 10:00 - 11:30 A.M.; and "The Dick Van Dyke Daytime Show," 11:30 - 12 noon.

The daytime dramas include "Love of Life," 12:00 - 12:25 P.M. (News: 12:25 - 12:30 p.m.) "Search for Tomorrow," 12:30-1:00 p.m.; "As the World Turns" 1:30 - 2:00 P.M., "Love is a Many Splendored Thing", 2:00-2:30 p.m.; "The Guiding Light," 2:30 - 3:00 P.M.; "The Secret Storm," 3:00 - 3:30 P.M.; and "The Edge of Night," 3:30 - 4 p.m.

"Art Linkletter's House Party" in its new time period, 4:00 - 4:30 P.M., caps the Network daytime programming.

Dear TV Viewer,

The Staff and Management of WJHL-TV is delighted to bring you this special preview report of the wonderful shows we have lined up for your viewing pleasure this fall.

We think you'll agree that Channel 11 is the place to be for the best entertainment; and you'll also enjoy reading the complete run down on all the new shows inside this special newspaper section. You'll read all about the shows that will break records this fall inside, so settle back and enjoy yourself.

See 'ya on Channel 11!

Andrew Duggan Heads 'Lancer' Clan On Tuesday Nights

The time is the 1870's The nation is only beginning to recover from the Civil War, but already another kind of war is developing in the west. It is war for land, for cattle, for water rights.

Murdoch Lancer, a Scotch immigrant turned rancher, is the owner of a great herd of cattle and 100,000 acres of land. In the pilot episode, he is being menaced by a vicious gang intent on seizing both his property and stock. When his foreman is killed and he wounded, he decides to seek the help of his sons whom he has not seen since infancy.

They turn out to be very different kinds of men. One, who was left with grandparents when the mother died in childbirth, is discovered in Boston. On the surface a dandy, he proves to be something else, a knowledgeable horseman and fighter who served in the war with General Sheridan. The other son, who disappeared when Lancer's second wife deserted him, has led the life to a gun-slinging renegade in Mexico.

Thus, three strong men, each related, each of different temperament and upbringing, confront each other for the first time. There is no sentiment in the meeting. "Help me save my land," says Lancer, "and one-third goes to each of you." Vaguely suspicious of their newfound "father", the two sons agree to the deal for the profit involved.

In future episodes the Lancers face up to many serious challenges from those who would steal their ranch at any cost, and those who just carry trouble wherever they go. There are frequent disagreements between the three independent Lancers, particularly the two sons who, although striving for the same goal, have quite different ideas on how it should be achieved.

James Stacy plays Johnny, the former renegade. Wayne Maunder is the deceptive dude from Boston. And Andrew Duggan plays the touch Murdoch.

Wayne Maunder

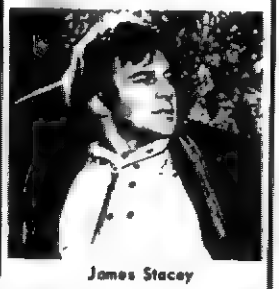

James Stacey

Start the new season in the Winner's Circle!

Monday's

Carol is alive and well and living in bedlam.

The Carol Burnett Show.
Why don't you drop in?

MONDAY 10:00 P.M.

In Color

WJHL N-11

The Tri-Cities First Station

Serving The Five-State Area

Monday's

Dodge City—where the law is ten feet tall.

Gunsmoke.
James Arness, Milburn Stone, Amanda Blake, Ken Curtis—they aim to please.

MONDAY 7:30 P.M.

In Color

How to cope with kids and still survive.

Family Affair.
Brian Keith and Sebastian Cabot try to keep their cool.

MONDAY 9:30 P.M.

In Color

WJHL N-11

The Tri-Cities First Station

Serving The Five-State Area

FREE TROTTING DONKEY or ELEPHANT!

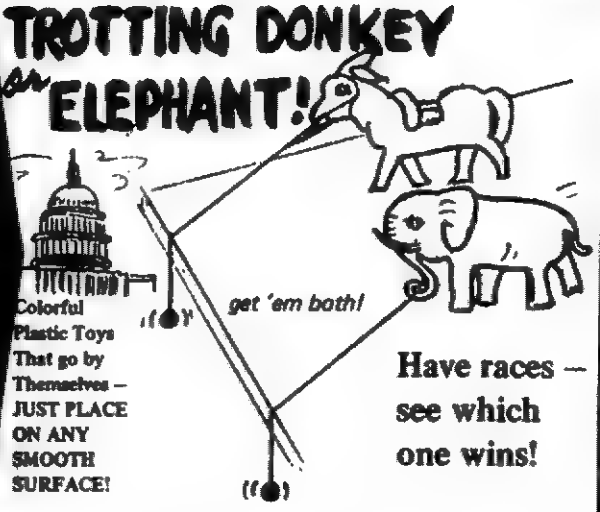

MOORE'S

Colorful Plastic Toys That go by Themselves — JUST PLACE ON ANY SMOOTH SURFACE!

Have races — see which one wins!

"PURITY DOES A BODY GOOD..."

TV's Comedy Queen In New Series

Lucille Ball -- television's undisputed queen of comedy and star of the long-run hits, "The Lucy Show" and "I Love Lucy" — debuts in a delightful new situation comedy series Sept. 23rd when Here's Lucy premieres on the CBS Television Network. Here's Lucy, co-starring Gale Gordon and featuring Miss Ball's real-life children, Lucie Arnaz and Desi Arnaz, Jr., will be seen in the 8:30 - 9 p.m. time period.

In her new series, Miss Ball portrays Lucy Carter, a vivacious widow who works as secretary and general trouble shooter in an employment agency that caters to people with unusual skills and employers with unique help needs. However, Lucy's duties are in no way limited to the office and the laughter-prone redhead's sojourns into the field are ever-changing settings for the inimitable kind of zany comedy antics that have made Lucy an all-time international television favorite.

In episodes scheduled for showing early in the season, Lucy is assigned the task of keeping an overweight movie queen with a penchant for bonbons on a strict diet, serving a summons to an elusive lady in a crowded department store on bargain day, and providing a haven at home for a glamorous, but publicity-shy authoress noted for her provocative novels.

Veterans comedian Gale Gordon is back again as Lucy's blustering comedy foil in Here's Lucy in the role of Uncle Harry Lucy's brother-in-law and the boss of the employment agency where Lucy works. Gordon, of course, portrayed banker Mooney in "The Lucy Show."

Miss Ball's children, Lucie and Desi Jr. — who portray Lucy Carter's teenage children, Kim and Craig Carter -- are making their series debuts in Here's Lucy. After some motherly misgivings about show business careers for her children, Miss Ball commented: "I wondered if there'd be a rapport among the three of us on the set. But after doing seven shows, I can tell you my worries on that score are over. And we're getting every laugh plus eighteen more. The kids are a joy to work with."

Shelly Winters, Jackie Gleason, Jack Benny, Eva Gabor, Buddy Hackett, Vivian Vance and Carol Burnett are a few of the guest stars scheduled for early appearances on Here's Lucy.

The New LUCY SHOW
. . . Monday's

Can Lucy close her own generation gap?

Here's Lucy. 8:30 pm.
Lucille Ball with
Lucie and Desi, Jr.

In Color

WIHL TV-11

The Tri-Cities First Station

Serving The
Five-State Area

FOR THE FRESHEST MOUTH IN TOWN...CHEW

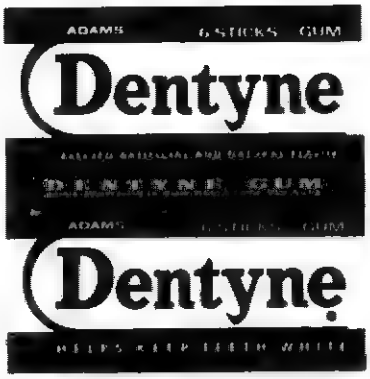

Doris Day Heads Own Show

Doris Day, one of the motion picture and recording worlds' most popular stars, makes her long-awaited television debut September 24th on the CBS Television Network's The Doris Day Show, in color. The comedy series, is about a widowed career girl who leaves the city to return to the ranch home of her childhood.

The Doris Day Show will serve as a showcase for a lovely star whose effervescent light-comedy technique has made her one of the film industry's top favorites around the world. In her television debut, Miss Day portrays Doris Martin, an attractive widow and career girl who decides to leave a well-paying job in New York City to raise her two young sons in the bucolic atmosphere of the family ranch in the Southwest, raising a ten and a six-year-old boy without the help of a husband plus attempting to bridge the generation gap between herself, her sons and her cantankerous father who is slightly out of tune with the times -- are just two of Doris's warmly human problems. She must also help run a house lorded over by a no-nonsense housekeeper, help out on a ranch hindered by a hired-hand who is all thumbs, keep a huge bundle of English sheep dog in tow and still try to find time to keep a polite lookout for suitable male companionship. Needless to say, Doris's days are packed with challenge and warm humor.

Regular cast members of The Doris Day Show are character actor Denver Pyle who portrays Doris Martin's father, Buck; comedienne Fran Ryan who plays Aggie the housekeeper; James Hampton who is seen as Leroy, the bumbling hired hand, and Philip Brown and Tod Starke who appear as Doris's sons Billy and Toby Martin.

Tod Starke and Philip Brown

The New DORIS DAY Show

. . .Tuesday's

There's a great Day coming. Tuesday nights.

Doris Day. 9:30 pm.
A famous film star brings her talents to television.

In Color

WJHL TV-11

The Tri-Cities First Station

Serving The Five-State Area

Start the new season in the Winner's Circle!

Thursday's

Stay home tonight and go to the movies.

The CBS Thursday Night Movies.
It's the place to be.

THURSDAY - 9:00 P.M.

In Color

WJHL TV-11

The Tri-Cities First Station

Serving The Five-State Area

Sunbeam Bread

Ken Berry Star Of Mayberry R.F.D.

Handsome young Ken Berry, star of "Mayberry R.F.D.", is an accomplished song and dance man as well as actor and comedian. He was born and grew up in Moline, Ill.

While serving an Army hitch Berry landed in Special Services and won an all-Army talent contest, appearing with other winners on "The Ed Sullivan Show".

Berry introduced the role of farmer-councilman Sam Jones as guest star on "The Andy Griffith Show" in 1968.

Berry's hobby is collecting and driving "anything on wheels" currently including a dune buggy, a motor home, an English van and a station wagon.

Charlie Brown Special:

"A Charlie Brown Christmas"

December 8, 7:30 P.M.

The New Mayberry R.F.D. Show . . . Monday's

The town that feels like everybody's home.

Mayberry R.F.D. 9pm. Ken Berry, the new councilman, takes the town by storm.

In Color

WJHL TV-11 A CBS Affiliate

The Tri-Cities First Station

Serving The Five-State Area

Start the new season in the Winner's Circle!

Wednesday's

SEEN A LITTLE OLD LADY ON A MOTORCYCLE LATELY? COULD BE IT WAS JOHNATHAN WINTERS.

Johnathan Winters Show

WEDNESDAY - 10 P.M.

In Color

WJHL TV-11

The Tri-Cities First Station

Serving The Five-State Area

Start the new season in the Winner's Circle!

Wednesday's

The jungle's great for adventure. In fact, it's wild.

Daktari.
Marshall Thompson, Cheryl Miller, Hari Rhodes are on the trail of adventure.

WEDNESDAY 7:30 P.M.
In Color

WJHL TV-11 The Tri-Cities First Station
Serving The Five-State Area

The Many Faces Of Red Skelton

Big Valley Returns

Launching a fourth season on WJHL-TV, the Barkleys continue as the focal point of this western dramatic series. Their home is in the San Joaquin Valley, a rich, raw territory. The time is the late 19th century, a dangerous and exciting era of frontier America.

Strong stories and a fine cast continue to characterize the series, which this year will feature more guest stars of important stature, with offbeat casting the rule whenever possible. Anne Baxter guests on the season premiere.

At the head of the Barkleys is Victoria, played by Barbara Stanwyck. The other members of the family are: her sons, Jarrod, the cool and clever attorney; Nick, the hot-headed ranch manager; Heath, the young half-brother; and Audra, her beautiful and headstrong daughter.

Wednesday's

There's corn in them thar hills. And it's pure gold.

Beverly Hillbillies.
Buddy Ebsen, Irene Ryan, Donna Douglas and Max Baer dazzle the city folk.

WEDNESDAY 9:00 P.M.
In Color

Keep up with the fun down on the farm.

Green Acres.
Eddie Albert and Eva Gabor find the country a fun place to live.

WEDNESDAY 9:30 P.M.
In Color

WJHL TV-11 The Tri-Cities First Station
Serving The Five-State Area

JFG SPECIAL COFFEE

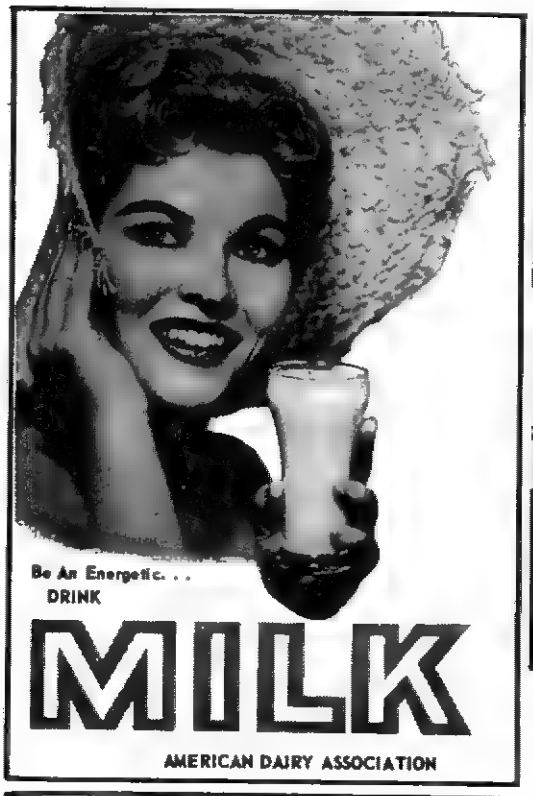

Bob Denver, Herb Edelman, Joyce Van Patten

"The Good Guys", A New Series

The Good Guys — A fast-paced, free-wheeling new comedy series about two lifetime buddies out to make a fast buck —premieres Wednesday, Sept. 25, on the CBS Television Network. The new half-hour color series stars Bob Denver, Herb Edelman and Joyce Van Patten.

The Good Guys chronicles the wacky misadventures of Rufus Butterworth (Bob Denver) a fast talking cab driver with an unending list of get-rich-quick schemes. His good-hearted friend Bert Gramus (Herb Edelman) the operator of an unprofitable diner, is the gullible patsy who is always ready, willing and able to go along with his buddy's wild ideas. Level-headed Claudia Gramus (Joyce Van Patten) Bert's long-suffering wife, does her best to keep the two clowns from reaching too high -- and is always there to help them pick up the pieces when their far-fetched plans fall apart at the seams.

In one episode The Good Guys really find themselves in the dough — when they buy three thousand too many rolls for the diner. Their other preposterous plans for instant success include a disasterous fling in fire insurance and an unfortunate crack at the credit card business.

The New. . .LANCER Show
. . .Tuesday's

Brothers
in name only.
And the name is
Lancer.

Lancer. 7:30pm.
James Stacy, Wayne Maunder
and Andrew Duggan. Home
on the range was never like this.

In Color

WIHL
TV-11

The Tri-Cities First Station

Serving The
Five-State Area

WHITE LILY
FLOUR

STAY WITH

FIRST CALL

6:30 A.M. WEEKDAYS

MIKE CINNAMON

JOHN ROBERT BELL

A Winner In Family Morning Entertainment, News, Weather And Sports With Mike Cinnamon, News Director For Channel 11, Coach John Robert Bell, Athletic Director Of ETSU, And. . .

Don Bagwell With The Lighter Side Of The Happenings In The Five-State Area...

WATCH IT!

DON BAGWELL

WIT
TV-
The Tri-Cities Fl
JOHNSON CITY,

Here's KATHRYN Wit
Recipes And Entertai
Entire Family. . .

The
Kathryn Wi
MONDAY and FRID

A WINNER

HL

RST Station

TENNESSEE

h Timely Tips,
nment For The

llis Show

AY — 1:05 P.M.

Complete And Comprehensive News, Weather And Sports, A Winner With The Evening Report At 6:00 P.M., The 11 O'Clock Report At 11:00 P.M.

MONDAY
THRU
SATURDAY

MIKE CINNAMON
NEWS DIRECTOR

ED CARTER
NEWS

LOU THACKER
NEWS

DON BAGWELL
NEWS

BOB LEWIS
SPORTS

Sunday's

Whose budding talents will bloom tonight?

The Original Amateur Hour. 5:30 p.m. Ted Mack helps young performers reach for the stars

WJHL N-H

Bewitched Moves Into 5th Season

Bewitched moves into its 5th season on WJHL-TV. Samantha is like any other housewife. She washes the dishes, does the housework and cares for her little girl, Tabatha. There's only one slight difference. Occasionally she gets an urge to "twitch" and ZAP! - the work's complete and Tabatha is asleep in bed!

Darrin maintains this so-called "twitch" is a menace to a normal marriage - unless of course, the car has a flat tire or he's having trouble at the office. Another menace is Endora, Darrin's witchy mother-in-law, who never misses a chance to remind Samantha of her mistake. She should have married a warlock.

Don Marshall, Heather Young, and Gary Conway

"Land Of The Giants", New Program For ABC

In the year 1983 a sub-orbital spaceliner in flight from Los Angeles to London encounters some strange turbulence. The crew loses control of the airship and ultimately crash lands. Upon disembarking from the spaceship, they are almost crushed by a huge vehicle that looks like an automobile. They hurry back to their airship and find themselves menaced by a gigantic cat. Only then do they realize they have landed on a strange planet -- the LAND OF THE GIANTS.

Their sole mission is to find a means of repairing their craft and escaping to Earth. But meanwhile the three-man crew of Flight 612 and their four passengers are teased, taunted and pursued by the huge inhabitants of this outsize civilization. In one episode they are captured by a carnival owner to be displayed as freaks in a sideshow. In another, a giant boy uses his war toys against them in a game that's fun for him but a matter of life and death to the group. In another adventure, they find an astronaut from Earth who had landed on this hostile planet earlier.

Engaged in this constant battle to survive Steve Burton, the pilot; Dan Erickson, the co-pilot; and stewardess Betty Hamilton.

The passengers are Alexander Fitzhugh, a confidence man who has embezzled one million dollars; Mark Wilson, a strong-will young business tycoon; Valerie Scott a carefree swinger; Barry Lockridge, a young orphan, and his dog, Chipper.

Tuesday's

Help Red stamp out the blues.

The Red Skelton Hour. The colorful King of Clowns.

TUESDAY 8:30 P.M.

In Color

WJHL N-H

The Tri-Cities First Station

Serving The Five-State Area

Charlie Brown Special: "It's The Great Pumpkin, Charlie Brown" October 24, 7:30 P.M.

Weekday's

The. . .

MERV GRIFFIN SHOW

WEEKDAYS - 4:30 P.M.

In Color

WJHL N-H

The Tri-Cities First Station

Serving The Five-State Area

"Things Go Better With Coke"

Frank Sutton and Jim Nabors, Stars of "Gomer Pyle"

Don Bagwell Joins WJHL News Staff

Donald K. Bagwell of Johnson City has joined WJHL-TV's News Department as news announcer.

Don is a native of Simpsonville, South Carolina. He is a 1961 graduate of Hillcrest High School in Simpsonville and attended Gardner-Webb Junior College in Boiling Springs, North Carolina. Receiving his B.S. Political Science in 1967 from East Tennessee State University, he is currently completing his course work on a Masters Degree in Political Science.

Don Bagwell
On WJHL Staff

He began his career as a sports announcer while in high school at WFIS Radio Fountain Inn, Simpsonville, and eventually became program director at the age of 19. At WOHS Shelby, North Carolina, he as a regular staff announcer and traffic manager. From there his work took him to WQOK, Greenville, South Carolina as a staff announcer, and assistant news department director. While attending East Tennessee State University, he was staff announcer for a local radio station in Johnson City. In addition to his jobs as announcer he taught in Washington County under the Department of Health, Education and Welfare's Teacher Corps Program.

Friday's

The old West was wild. And you can say that again.

The Wild Wild West.
Robert Conrad and Ross Martin make it an exciting place to visit.

FRIDAY - 7:30 P.M.
In Color

WJHL N-11 The Tri-Cities First Station
Serving The Five-State Area

Start the new season in the Winner's Circle!

Friday's

All you need to gum it up is Gomer.

Gomer Pyle—USMC.
Jim Nabors and Frank Sutton.
From boot camp to booby traps.

FRIDAY - 8:30 P.M.
In Color

Stay home tonight and go to the movies.

The CBS Friday Night Movies.
It's the place to be.

FRIDAY - 9:00 P.M.
In Color

WJHL N-11 The Tri-Cities First Station
Serving The Five-State Area

FOR BEST RESULTS IN BAKING

TUBE ROSE IS TOPS

WISHING YOU GOOD BAKING FROM TUBE ROSE
NEWPORT, TENNESSEE

TAKE HOME

KERN'S

BREAD

See Mannix, The Private Eye, Saturdays at 10 P.M. On WJHL

Start The New Season In The Winners Circle

SATURDAY'S

There's only one Gleason, the great one.

Jackie Gleason. 7:30 pm.
How sweet it is to have him back. With Art Carney

In Color

It's sort of a rich man's Boys' Town.

My Three Sons.
Fred MacMurray stars as a father with a trio of growing pains.

SATURDAY - 8:30 P.M.

In Color

All New...The Good Guys . . .Wednesday's

Come over to our side. We're The Good Guys.

The Good Guys. 8:30 pm.
Bob Denver, Herb Edelman and Joyce Van Patten are too funny for words.

Noted private eye goes public tonight!

Mannix.
Mike Connors chases danger and runs into trouble.

SATURDAY - 10:00 P.M.

In Color

WJHL TV-11

The Tri-Cities First Station

Serving The Five-State Area

WJHL TV-11

The Tri-Cities First Station

Serving The Five-State Area

Sunday's

It's a dog's life, but you'll love it.

Lassie. 7 pm.
Exciting adventures with the country's favorite collie.

In Color

You'll thrill, delight, cherish, grin—and bear it.

Gentle Ben. 7:30 pm.
Dennis Weaver, Clint Howard.
The story of a bear with a heart of honey.

In Color

WJHL N-11 The Tri-Cities First Station

Serving The Five-State Area

A Close-Up Of Barbara Bain

Barbara Bain was born in Chicago, attended public schools there and after graduating from the University of Illinois with a B. A. degree in sociology, set out for New York to become a dancer.

After studying with Martha Graham, one of the world leaders of modern dance, Miss Bain concluded that the market for modern dancers was anything but bullish. She then struck out on a career as a high-fashion model and in a short time became one of New York's busiest -- and most photographed -- mannequins.

While working at modelling she found her way to an acting school. She studied drama with Lee Strasberg, Sandord Meisner, Curt Conway and Lonny Chapman and then gave up the modelling that had paid her tuition and went out into the theater world.

She resides in Westwood California with her actor husband, Martin Landau, and their two children, Susan Meredith, 5, and Juliet Rose, 3.

Miss Bain stars in. . .
"Mission: Impossible"

Charlie Brown Special:
"He's Your Dog, Charlie Brown"
February 20,
7:30 P.M.

Start The New Season In The Winner's Circle

SUNDAY'S

America's mix-master of variety stirs things up again.

Ed Sullivan. 8 pm.
Still growing taller in his 21st year on television

In Color

Forget Mom. You'll love both of them best.

Smothers Brothers.
Tom and Dick double your fun.

SUNDAY 9:00 P.M.

In Color

The impossible happens every Sunday night.

Mission: Impossible.
Peter Graves, Martin Landau and Barbara Bain let the enemy self-destruct.

SUNDAY 10:00 P.M.

In Color

WJHL N-11 The Tri-Cities First Station

Serving The Five-State Area

1968 NCAA FOOTBALL SCHEDULE

WJHL-TV - Channel 11 — All Color*

ABC Network — Johnson City, Tennessee

DATE	GAME	TIME
Sat., Sept 21	Clemson @ Wake Forest	1:45 PM
Sat., Sept 28	Purdue @ Notre Dame	1 45 PM
Sat Oct 5	Washington @ Oregon State	4 15 PM
Sat., Oct 12	Penn State @ UCLA	4 15 PM
Sat Oct 19	Alabama @ Tennessee	2 00 PM
Sat., Oct 26	Notre Dame @ Michigan State	1 15 PM
Sat., Nov 2	Clemson @ North Carolina State	1 15 PM
Sat., Nov 9	Purdue @ Minnesota	1 45 PM
Sat., Nov 16	Game 1-Southwest Game	1 45 PM
	Game 2-Alabama @ Miami	8 30 PM
Sat., Nov 23	Game 1-Nebraska @ Oklahoma	2 45 PM
	Game 2-USC @ UCLA	6 00 PM
Thur., Nov 28	Texas A & M @ Texas	2 45 PM
Sat., Nov 30	Game 1-Army @ Navy	1 15 PM
	Game 2 Nat Wild Card Game	4 30 PM
Sat Dec 7	Syracuse @ Penn State	11 45 AM
Sat., Dec 14	Regional Bowl	1 15 PM
Sat Dec 28	Game 1-Blue-Gray Game	1 00 PM
	Game 2-Sun Bowl	4 00 PM
Wed Jan 1	Cotton Bowl	1 45 PM

*Color may not be telecast due to lighting of field

1968 NFL PROFESSIONAL FOOTBALL

WJHL-TV - Channel 11 — All Color*

CBS Network — Johnson City, Tennessee

DATE	GAME	TIME
Sun Sept 22	Washington @ New Orleans	2 00 PM
Sun., Sept 29	Washington @ New York	1 00 PM
Sun., Oct 6	Game 1-Chicago @ Baltimore	1 30 PM
	Game 2-San Francisco @ L A	3:30 PM
Sun Oct 13	L A @ Green Bay	1 30 PM
Sun., Oct 20	Cleveland @ Baltimore	1 30 PM
Sun., Oct 27	L A @ Baltimore	1 30 PM
Mon Oct 28	Green Bay @ Dallas	9 30 PM
Sun Nov 3	Game 1-Baltimore @ New York	1-00 PM
	Game 2 Cleveland @ San Francisco	3 30 PM
Sun Nov 10	Game 1-Washington @ Philadelphia	12 45 PM
	Game 2-New York & Dallas	3 30 PM
Sun., Nov 17	Game 1-St Louis @ Baltimore	1 30 PM
	Game 2-Detroit @ Minnesota	3 30 PM
Sun Nov 24	Game 1-Green Bay @ Washington	12 45 PM
	Game 2-New York @ L. A.	3 30 PM
Thur., Nov 28	Game 1 Philadelphia & Detroit	12 00 Noon
	Game 2-Washington @ Dallas	6 00 PM
Sun Dec 1	Game 1-New York @ Cleveland	1 00 PM
	Game 2-Green Bay @ San Francisco	3 30 PM
Sat Dec 7	Baltimore @ Green Bay	1 45 PM
Sun Dec 8	Game 1-Cleveland @ Washington	12 45 PM
	Game 2-Chicago @ L A	3 30 PM
Sat Dec 14	Cleveland @ St. Louis	1 45 PM
Sun Dec 15	Game 1 Detroit @ Washington	12 45 PM
	Game 2-Baltimore @ L A	3 30 PM
Sat., Dec 21	Eastern Conference Championship Century vs Capital	TBA
Sun Dec 22	Western Conference Championship Central vs Coastal	TBA
Sun Dec 29	NFL Championship	TBA
Sun Jan 5	NFL Playoff Bowl	1:45 PM
Sun Jan 19	NFL All-Star Pro Bowl	4 00 PM

*Color may not be telecast due to lighting of field

WJHL TV-11 The Tri-Cities First Station

Serving The Five-State Area

SATURDAY MORNING CARTOONS ON WJHL-TV

The Archie Show, a new animated cartoon series, joins the new Saturday morning schedule for youngsters on the CBS Television Network.

Based on one of the leading comic book sellers, The Archie Show features all the popular characters so familiar to Archie comic fans.

As in the colorful cartoon strips, The Archie Show follows the adventures and misadventures of a group of typical high school students in the fictional small town of Riverdale.

Archie Andrews is a fun-loving all-American type teenager, complete with freckles. He's well-meaning, straight-forward, impulsive and often in a jam. Jughead is his sharp-witted, but sleepy-looking sidekick -- forever helping Archie out of dilemmas. Hot Dog is Jughead's comical canine friend. Two of Riverdale High's prettiest -- Vernoica Lodge and Betty Cooper -- supplythe feminineinterest. Reggie is a lovable scoundreal and Archie's competition for Veronica's attention.

BAM
THE FUN STARTS HERE WITH THE GO-GO GOPHERS. THEY LIVE IN GOPHER GULCH THE SILLIEST CITY IN THE WILD WEST AND THEY RE HERE TO MAKE YOU LAUGH YOUR HEADS OFF

WJHL-TV

SATURDAY'S

STARS OF GRAND OLE OPRY

Bill Anderson SHOW

Saturday - 6:30 P.M.

"THE PERFECT MATCH"

Cupid uses a computer. . .and the result is a sparkling half-hour of television entertainment! When three young ladies and three young men, previously matched by a computer, are brought together on the show. Each one who correctly matches the computer's choice for him (or her) wins a host of prizes. . .and a chance for romance!

Saturday - 7:00 P.M.

WJHL TV-11 The Tri-Cities First Station

Serving The Five-State Area

Julia Meade for VALLEYDALE

ROSE LOTION
vel®
FOR DISHES
"With Rose Water And Glycerin"

Joey Bishop Show

Joey's free-wheeling style has made The Joey Bishop Show, a program of growing popularity on late-night television. Joey has a way with people — all people, from the greats in show-biz to the news-making personalities of the world. Joey "brings 'em out," and from that moment on anything can happen. . .and usually does. . .with amusing, interesting and entertaining results.

More Stars On ABC. . .

Thursday's

Bewitched

THE NEIGHBORS CONSIDER THEM ECCENTRIC, BUT WHAT'S SO ODD ABOUT FLYING CHAIRS AND TABLES?

8:30 P.M.
In Color

Saturday's

The Big Valley

THE BARKLEYS REIN IN A NEW SEASON OF DRAMA AND ADVENTURE! STARRING BARBARA STANWYCK.

9:00 P.M. In Color

Sunday's

The Guns Of Will Sonnett

NEITHER THE LAW NOR THE LAWLESS CAN HALT HIS SEARCH FOR A SON HE FAILED. WALTER BRENNAN STARS.

6:30 P.M. In Color

MON-TUES-WED-THURS-SUN

11:30pm
In Color

The Joey Bishop Show

WIHL TV-11
The Tri-Cities First Station
Serving The Five-State Area

New "LAND OF THE GIANTS" Show . . .Thursday's

Land Of The Giants

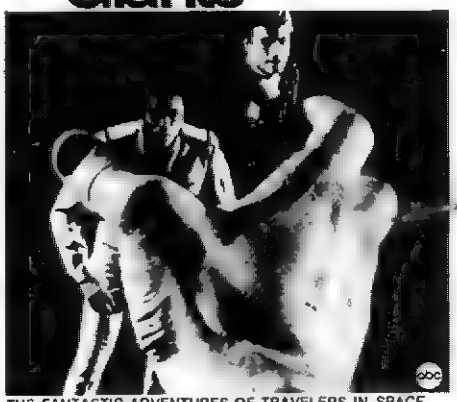

THE FANTASTIC ADVENTURES OF TRAVELERS IN SPACE. DWARFED IN A NIGHTMARE WORLD PREMIERE!

THURSDAY - 7:30 P.M.
In Color

WIHL TV-11
The Tri-Cities First Station
Serving The Five-State Area

Bob Barker, The Ideal Emcee

See Fred MacMurray and "My Three Sons" Saturday nights

Bob Barker, the handsome host-emcee of the all new Truth or Consequences which is now seen on television in color weekdays at 7 p.m. on WJHL-TV, was practically forced into his master of ceremonies career during his first California job as a salesman.

Bob and his wife arrived in Los Angeles in 1950 from Florida, where Bob had been employed as a news editor and staff announcer at WWPG. On his first attempts as salesman for a Hollywood radio station, an appliance company client agreed to sponsor a show if the personable Bob would be its emcee. Thus the Bob Barker Show was born, with Mrs. Barker as producer.

One day in December, 1956, Ralph Edwards happened to hear the Barker Show on his car radio and immediately felt that Bob's voice and friendly style would be ideal as the host of a new version of Truth or Consequences. After an audition, Barker was hired forthwith, and Edwards later commented that neither he nor his producer, Ed Bailey, could find anything about Bob's manner or delivery they wanted to change.

Along with the funny stunts, the 30-minute show is famed for its heartwarming gestures of reuniting families seperated for many years, as well as surprise get-togethers of husbands and wives, children with dogs, and mothers with sons in the military service.

The Barkers live in Encino in California's San Fernando Valley. Standing over six feet tall, the personable Bob is an avid sports fan and golfer, with three Bassett hounds as family pets.

Mon. Thru Fri.

The All New. . .

"TRUTH or CONSEQUENCES SHOW"

with host BOB BARKER

7 P.M.

— IN COLOR —

WJHL TV-11

The Tri-Cities First Station

Serving The Five-State Area

TRADEMARK

RAINBO

IS GOOD BREAD

OF GOOD BREAD

See Complete Football Schedules On Page 14

"Taste That Beats The Others Cold"

"Pepsi Pours It On"

POWELL VALLEY NEWS

"In the Heart of the Beautiful Cumberlands"

48 YEAR ★ NO. 39 — Pennington Gap, Lee County, Virginia, 24277 — Thursday, September 26, 1968 — Eight Pages ★ Ten Cents

VIRGINIA
SEP 27 1968
STATE LIBRARY

DECA CREATIVE MARKETING PROJECT — Pennington High School Distributive Education Club members Yvonne Livesay, Barry Culbertson and Cindy Smith, co-chairmen of the creative marketing project are shown with a portion of the 2,000 questionnaires that will be answered by teenagers of Lee County. These three volunteered to head the project.

Pennington High School DECA has started on a creative marketing survey project.

The purpose of this project is to survey at least 2000 of the fourteen through eighteen year olds in Lee County with the following objectives in mind.

(1) Is the youth of the county economically attractive for the business community to go after?

(2) How the youth market can be reached effectively by the businessman of Lee County?

It is hoped that the survey will, (1) provide an actual and realistic theory can be applied. (2) Provide an accurate up-to-date profile of the Lee County teenager. (3) Assist the marketer of products and services used by 14-18 year old youth by passing on greater understanding of teenage income, saving habits, buying habits, newspaper reading habits and TV and radio listening habits.

Through this survey, the club believes it can develop more favorable public relations for Pennington High School; the Distributive Education program and the DECA chapter, Arthur Livesay, DECA Co-ordinator explained.

GOP District Meetings Set

Rose Hill — September 26 Ewing Grade School, 7:30 p. m.; October 2, Ely Dale School, 7:30 p. m.

White Shoals — September 28, Flatwoods High School, 7.30 p. m.

Jonesville — September 30, Jonesville Court House, 7.30 p. m.; October 1, Blackwater School House, 7:30 p. m.

Rocky Station — St. Charles, September 27, High School, 7:30 p. m.; October 3, Pennington Elementary School, 7:30 p. m.

Yokum — September 28, Robbins Chapel Grade School 7:30 p. m.; October 4, Dryden High School, 7:30 p. m.

Fords Show At Lee-Ford September 27-28

The new 1969 Fords go on display at Lee-Ford on Friday, and Saturday, September 27, and 28, Willard Bays the manager has announced.

"Our 1969 Ford is an all new car from the completely redesigned body to the interior 'Better Idea' of a Flight Cockpit instrument panel," he said.

"Mustang for 1969 introduces two new models — the hot performing Mach I and the luxury car with sports car handling, the Grande.

"The Falcon, Ford's economical family car, includes an optional 220-horsepower engine," he said.

Ford's 21 models have lower and longer exteriors and a wider stance. Also feature a new instrument panel, an energy-absorbing frame and new engine options.

Hardtops and convertibles have ventless side glass and the station wagons Magic Doorgate, an original Ford "Better Idea," can now be opened like a door with the window up.

Willard Bays, the manager, extends a cordial invitation to the public to come in, see the new Fords, and register for free prizes and free roses for the ladies.

Christian Education Course Underway Here

An advisory committee of three clergymen and six lay leaders are heading up the University of Richmond School of Christian Education program in the Appalachian area.

The program consists of six classes, all taught on Tuesdays, from 7:00 to 9:00 p. m.

The clergymen are Rev. Boyd Godby, of Jonesville Baptist

turn to page eight

Two Break-Ins Occur In County Thursday, Friday

Thieves entered two business places in Lee County last Thursday and Friday nights, stealing merchandise estimated at over one thousand dollars in value.

On Friday night the Bledsoe Grocery at Ben Hur was entered by breaking a window.

Here, Winchester, Remington and Super-x cartridges were taken. 12, 16, 20 and 410 gauge shotgun shells and .38, .45, .32 and .22 caliber pistol ammunition was listed as stolen, along with a .32 caliber pistol.

Cigarettes, cigarette lighters, shirts, ballpoint pens, sox, pencil leads, gloves, billfolds, flashlight and radio batteries were among the other items taken from the store.

Bailey's West End Texaco, located in west Pennington Gap, was entered Thursday night. Here too, entry was made through a window and exit was made through the front door which was noticed to be open about 11 00 that night.

Here, a .22 caliber automatic rifle; two sets of binoculors; a BB gun; 20 to 25 cartons of cigarettes; chewing tobacco; headache powder; flashlight batteries; flashlights, candy and ice cream were listed as missing.

A number of leads and clues are being investigated by the Sheriff's Department. So far, no arrests have been made.

Motions Filed To Appeal Lee County Vote Cases

Seven Lee Countians convicted of conspiring to violate Virginia election laws have appealed their convictions to the U. S. Circuit Court of Appeals.

Appeal petitions were filed in district court by Woodrow Robinson, Curtis and Ruby Rowe, Edgar Kirk, Angus David, Don Weston and Fugate Crumley.

The petitions did not indicate upon what premise the appeals are being made.

The appeal will be considered by the U. S. Circuit Court of Appeals at Richmond. No date has been set.

The appeals were filed by attorneys Edgar Bacon, Jonesville; William Hopkins, Roanoke; Robert T. Winston, Norton; and the Abingdon Law Firm of Penn, Stuart and Miller. Attorney Andrew Miller, a candidate for Virginia attorney general defended Don Weston in the trial

Weston, Crumley, David and Kirk were sentenced September 13 to jail terms. Curtis and Ruby Rowe, and Woodrow Robnson were placed on probation.

Jonesville Cub Pack To Meet Friday Eve

Cub Pack 384 of Jonesville will meet Friday evening, September 27 at 7:00 o'clock at the United Methodist Church

The Cub charter and other awards will be made at this time

Parents, cubs and other interested persons are cordially invited to attend.

Lee Garden Club To Meet Wednesday

The Lee County Garden Club will meet Wednesday, October 2 in the Old Dominion electric room assembly at 2 p. m.

Program leader will be Mrs. J. E. Spence, topic arrangement of fruits and vegetables Hostesses Mrs. Richard Myers, Mrs L. T. Stewart Mrs. J. V Kelly, and Mrs. V. M Pence All members are invited.

REMINDERS!

Chuck Wagon Gang to be at Dryden September 27!

There is still time to qualify for the golf tourney! September 29, is deadline!

Bible study course underway at Baptist Church!

Dryden Ruritan Club meets Saturday night, September 28 Also the famous Chuck Wagon Gang will be at Dryden High School Friday night, September 27.

Service Academies Exams October 20

Sen. Harry F. Byrd, Jr., D-Va., today set October 20 as the final date for applications from young men for his appointments to the military and service academies in 1969.

The senator will base his appointments on a competitive examination conducted by the U. S. Civil Service Commission November 9 at various locations in Virginia.

Sen. Byrd will nominate two principals and 18 alternates in 1969 for each of the military academies, Army, Navy and Air Force. Appointments to the Coast Guard and Merchant Marine Academies are not limited geographically.

The four-year appointments for education at government expense are estimated worth more than $25,000 each under current college and university costs. Graduates receive commissions as career officers. Applicants must be U. S. citizens

turn to page eight

48 POUNDS OF CATFISH — This 48 pound, 66 inch catfish was caught with a surf reel by Jim Myers on Sunday, September 1 The catch was made about one and one-half miles above the Woodway bridge in Powell River.

Parking Ordinances To Be Enforced In Pennington Gap

Mayor Lester Bailey issued a reminder that the recently installed Council will enforce parking meter ordinances as well as ordinances concerning parking violations.

Many of these ordinances have long been ignored, especially by the people of the town.

The Council has set October 1, as the date when all parking meter ordinances, as well as other traffic and parking ordinances will be strictly enforced.

Beginning on the same date, an effort will be made to collect delinquent water accounts totaling over $2,000. Any further failure to pay water and sewer bills after this date will result in water line being disconnected.

Roads, Tourist Meet Set For Middlesboro

Direct action on the recently proposed US-25-NE from Cumberland Gap, across Lee County, came sooner than expected, according to Virgil Q. Wacks. The State of Kentucky will hold a special Roads and Tourist meeting at Middlesboro Wednesday evening at 7:30 with Gov. Louie Nunn as chief speaker.

The event is sponsored by the Middlesboro Chamber of Commerce which has endorsed this proposal along with the extension of US-58 from the same Cumberland Gap site through Middlesboro into I-75 at Corbin and on into Western Kentucky.

Virgil Q. Wacks, President of the Lee County Chamber of Commerce has been invited to represent Lee County and will attend along with leaders from many areas, regarding both proposals.

The Middlesboro Chamber has invited a select list of 200 boosters from intereted areas at $5 00 per plate to assist in kicking off Gov. Nunn's Eastern Kentucky drive for more tourists, Wacks said

New ASC Community Committees Elected For Lee County

Results of the recent election of ASC community committeemen for Lee County were announced today by Max Graham, Chairman Lee County Agricultural Stabilization and Conservation Committee, Jonesville The election was held by mail, and ballots were tabulated publicly by the incumbent ASC county committee on September 20.

Farmers elected to the committee include by communities, the following.

West Rose Hill — Winston Willis, Jim Tom Wheeler, Hubert Parkey.

Rose Hill — Paul Seale, Grover Jerrell, J. G. Seale.

White Shoals — Lawrence Russell, Harold Hedrick, Curtis Johnson

Jonesville — J. Ora Edwards, Guy Roop, Ewing L. Fisher.

South Jonesville — Roy Collier, Guy Willis, H N. Robinette.

Rocky Station — Roy Joe Myers, Arthur Medley, Joe F. Reasor.

Yokum Station — Deward

turn to page eight

Lee County Miner Dies In Accident

Glen (Fin) Mullins, 43, was fatally injured in a mine accident Saturday at the Mason Coal Co., mine at Clinks Creek Ky.

Mullins reportedly came in contact with a high voltage line and was killed instantly.

He was a veteran of World War II and a lifelong resident of Lee County.

Surviving are his wife, Mrs. Nellie E. Mullins, Pennington Gap; his mother and stepfather, Mr. and Mrs. Charles Isom, Pennington Gap; three daughters, Shelia Diane Mullins, Connie Lynn Mullins and Tammy Rene Mullins, all of Pennington Gap; a son, Glen Earl Mullins, Pennington Gap, two half-sisters, Mrs. Sue Belcher, Nawho, Okinawa, and Mrs. Helen Gilley, Orlando Fla.; a brother, Ed Mullins, Pennington Gap; and four half-brothers, Pat Mullins and Bill Parsons, both of Pennington Gap, Don Parsons, U S Army at Ft. Benning, Ga., and Charles E. Isom, U. S. Army at Walter Reed Hospital in Washington D C.

Funeral services were conducted at 2 p. m. Tuesday at Province Funeral Home Chapel with the Rev. Walter Peters officiating. Burial was in Cecil Cemetery. Province Funeral Home in charge of arrangements.

Jonesville-Blackwater Road Work To Begin

Plans are being made by the Jonesville Highway Residency to begin around October 1 on improvements in Lee County on Route 70 between Jonesville and Blackwater, and in Scott County on US 23 at Weber City, for which the Highway Commission approved appropriations in the 1968-69 primary system allocations

The Lee County improvement will involve cutting into Powell Mountain to broaden two severely sharp curves on Route 70 between Jonesville and the Tennessee line, which lengthy vehicles sometimes have difficulty negotiating.

The Powell Mountain work will cost $40,000 and local engineers said they hoped to complete it before winter weather stops construction. Right-of-way negotiations are now being made and State forces and equipment lined up to begin the work as soon as possible, they said.

A spokesman at the residency office said the US 23 work will involve closing three crossovers at Weber City, which are traffic hazards because of limited sight distance. Other existing crossovers there will serve traffic with greater safety, the engineer said.

The Highway Department conducted a survey some time ago to determine what changes were necessary to bring crossovers in line with increased sight distance standards and speed limits on divided highways

As a result, numerous crossovers on primary highways throughout the State are being relocated, closed, or modified for safety and to more adequately serve a majority of users.

Lee County Sports

In a crowd-pleasing game with plenty of scoring and excitement, Appalachia defeated Pennington Gap 27 to 47 last Friday night.

Even in defeat, the Bobcats looked considerably better than they did against Ervinton

Clark, the Bulldogs hard running back got four touchdowns and ran four extra points. Wolfe, Williams and Fields also scored for the Bulldogs.

Mike Flanary matched touchdowns with Clark. Mosley ran two extra points and Williams a third.

Injuries took their toll of Pennington's roster. Gary Williams, Danny Wynn and Butch Williams will be sidelined with injuries this Friday night, when the Bobcats meet the Black Raiders of Norton

On the bright side is news that Allen Kinser, the Bobcat's big center, out with a shoulder injury so far this season will probably be back in the lineup this week.

Fleet-footed Mike Flanary was able to score four touchdowns behind the solid blocking

turn to page eight

Governor Godwin Discusses Proposed $81 Million Bond Issue

Virginia may not need to make any payments on the proposed $81 million bond issue in this biennium, but the General Assembly set the money aside in the State budget anyway, according to the State's chief executive.

The $81 million will probably earn enough to pay its own interest for the current budget-making period, according to State treasury estimates. It can be invested from the time the bonds are issued until the buildings they finance are completed at a higher rate than they cost.

Governor Mills E. Godwin, Jr., relayed this prediction today to the Virginia Municipal League's luncheon in Roanoke

turn to page eight

Former Prison Supervisor Speaks To Womans Club

Miss Bashie Kincaid of Rose Hill, was the guest speaker for the Pennington Gap Woman's Club which met September 16. Miss Kincaid was formerly a Supervisor of the Federal Prison for Women in Alderson, W Virginia

For those present at the meeting, they were taken on a tour of the prison by way of colored slides. Everyone enjoyed the lecture, which gave a broader view of the integral affairs of the women's prison, especially the educational programs to train and develop the skills of the prisoners so that they will be able to obtain employment and adjust to society upon their release.

Demos Hold District Meet

"Wampler can be defeated, was the theme of the Ninth District Democratic meeting held last Saturday, at the Southwest Virginia 4-H Club Center near Abingdon.

Ninth District Democratic leaders met at the 4-H Club center last Saturday to hear Democratic candidate Joseph P Johnson and other area Democrats map final plans for the remainder of the campaign that will end on election day, November 5.

Johnson promised that, "When you send me to Washington you'll have a speaker there--not back here in the district." Johnson has taken issue with Wampler's absence from Congress during a vote on a bill in order to keep a speaking engagement in the district.

Johnson spoke out again on his stand on Vietnam, deficit spending, gun control legislation, and other issues

Other Democratic leaders appearing on the platform were Ninth District Chairman Tom B Fugate; former Congressman W. Pat Jennings; Joseph Smiddy, chancellor of Clinch Valley College; Andrew Miller; State Senator George Warren, William B. Hopkins, National Democratic Committeeman and Waldo Miles of Bristol, who served as master of ceremonies

All of the speakers call for more work and more money to further the Johnson campaign in the district and at precinct levels.

Bellamy Shows New Pontiacs Thursday

The new Pontiacs will be on display at Bellamy Motors Thursday, September 26, manager Cecil Bellamy has announced.

New styling from the ground up, the latest engineering innovations and added safety are all included in the new Pontiac, he said.

Styling highlights include a new split bumper look to complement Pontiac's traditional split grille, new roof lines and the removal of vent windows from all Catalina, Executive and Bonneville models adding picture window visibility.

Sixteen models, offered in three series, go on sale September 26.

The Bonneville series has been given specific treatment in 1969 and features a separate and distinct grille, a rear bumper with a rubber-like pad and a 428 cubic-inch V-8 engine as standard equipment.

The 1969 Pontiac interiors present a pleasant and safer

turn to page eight

Lovelady Chapter DAR Meeting

The Lovelady Chapter Daughters of the American Revolution held its regular meeting September 21 at Hotel Shelburne with the Regent, Mrs. Charles C. Newman presiding.

Mrs. B. T. Young, program leader, introduced the speaker, Mr. John Fisher of Big Stone Gap who is vice chairman of the Wise County School Board and General Manager of Pet

turn to page five

Good Farming

by Joe P. Lyle

During the autumn is an ideal time to fertilize and control weeds in your lawn. These two operations are very important if you want vigorous green grass next summer. October is probably the best time for these jobs, but you can start in late September if you are eager and finish in November if other activities interfere with your garden and lawn work.

Lawns need regular applications of fertilizer to replace the

turn to page five

Jessee Chevrolet Shows New Cars Sept. 26, 27

The 1969 Chevrolets go on display Thursday and Friday, September 26 and 27 at Jessee Chevrolet. Jimmy Jessee, the manager extends a cordial invitation to the public to come in and inspect the new Chevrolets

This year, he says, Chevrolet offers the widest choice of engines and transmissions in automotive history.

The 1969 offering includes 35 new models in seven distinctive car lines. The top seller - the big Chevrolet is all new this year, he said

Chevelle, Chevrolet's popular intermediate size car has new front end styling.

Camaro, Chevrolet's fast selling small sport car features a slimmer look for 1969.

Chevy Nova has a refined exterior this year and new interior trim.

We believe we have the most outstanding array of new cars ever presented by Chevrolet and we cordially invite the public to come in and look them over on Thursday and Friday.

VIRGINIA PRESS ASSOCIATION Member

Forty-eighth Year
POWELL VALLEY NEWS
Published each Thursday by
POWELL VALLEY PRINTING COMPANY

NATIONAL NEWSPAPER ASSOCIATION 1968 AFFILIATE MEMBER

Entered at the Post Office at Pennington Gap, Virginia as Mail Matter of the Second Class.

Subscription: $3.00 a year in advance in Lee County; $4.50 a year in advance outside Lee County.

Today's Meditation

From The Upper Room

(Read Romans 5:1-5)

Think of a ship: big as it is, and driven by such strong winds, it can be steered by a very small rudder. . . Just think how large a forest can be set on fire by a tiny flame! (James 3:4-5, TEV)

Jesus put great importance on little things: the widow's mite, the lost coin, the mustard seed. He used such things as these to reveal and remind us of God's love and will.

What value do we place on little things? How important are they? One evening as I was ironing, our four-year-old son came in the room and began making shadows on the wall with his hands. As he made each one, he would ask me to look—at the bird, or dog, or whatever he was trying to portray. Then suddenly instead of asking me to look, he spoke to God and said, "Thank You, God, for shadows." To this small child shadows were important. They drew him near to God in thankfulness.

Our own lives may be filled with many shadows. If we draw near to God, He will illumine them with His purpose. Then we, too, will thank God for shadows.

PRAYER: Our Father, our hearts are grateful to Thee for everything in life. For the gift of children, who fill our lives with laughter and challenege us to grow like them, we give Thee thanks. Keep us in Thy love, we pray. Amen

THOUGHT FOR THE DAY

Do I let everyday things speak to me about God?

Clara T. Ellis (North Carolina)

Copyright — The Upper Room

In the Hour of Need

Davidson's Funeral Home

Phone 346-1196 Jonesville

OUR
WANT ADS
GET RESULTS

JONESVILLE

Mrs. Pauline Crockett is visiting her daughter, Mrs. Bill Davidson and family in Richmond

Maxine and Sam Lyle of University of Tennessee spent the weekend with their parents, Mr and Mrs. Joe Lyle.

Frederick Cox of Milligan College spent the weekend with his parents, Mr. and Mrs. W. F. Cox.

Mr. and Mrs. Charles Reed of Ferndale, Mich., spent a week with her father, Tilford Ray and Oreda and family

Miss Harriet Roop and Howard Fields of Tampa, Fla., spent several days with her parents, Mr. and Mrs. Johnny Roop.

A revival meeting is in progress at Mt. Hope Free Will Baptist Church on Route 58 with Rev. Davis of Ocoonita Free Will Baptist Church as speaker.

Mr. and Mrs. Dale Rutledge and daughter of Lafayette, Ind., are visiting Mr. and Mrs. Ross Crider and Mr. and Mrs. Roy Rutledge and family.

Mr. and Mrs. Stanley Crider and daughters of Lafayette, Ind., are visiting Mr. and Mrs. Ross Crider.

Mr. and Mrs. Charles Travis of Union, Ohio spent the weekend with Mrs. Vesta Muncy and Mrs. Dona Jonts.

Mrs. Dwight Jones of Bristol and Miss Lillian Long of Washington, D. C., spent a few days last week with Mr. and Mrs Claude Williams. Mr. and Mrs Clyde Williams of Big Stone Gap joined them for Sunday dinner.

Mr and Mrs. Robert Orr accompanied their daughter, Betty Lou to Williamsburg, Va., last weekend where she entered William and Mary College.

Mr. and Mrs. Joe Cave and daughter spent the weekend with Mr. and Mrs. Charles Cave in Troutdale, Va.

Mrs Kenneth Davidson and son, Bill of Coeburn spent the weekend with Mrs. Davidson's mother, Mrs. Lee Snodgrass and Mr and Mrs. John Snodgrass.

Mr. and Mrs. Sherman Long of Miamisburg, Ohio and Mr. and Mrs. Willard Long of Brookville, Ind., visited a few days with Mr. and Mrs. Carl Long of Tazewell, Tenn., and other relatives and friends in Ewing and Jonesville.

Nurnberg, Germany (AHTNC) — Army Pvt. James H. Snodgrass, 20, who is the son of Mr. and Mrs. Glenn E. Snodgrass, Route 7, Jonesville, and a driver with the 4th Armored Division, participated in a seven-day field training exercise last week in southern Germany.

The maneuver, named "Schwarzer Loewe," or Black Lion, involved West German, French and American soldiers. According to Lt. Gen. Karl Wilhelm Thilo, commander of the II German Corps, approximately 40,000 men, 1,400 tanks and artillery pieces and 12,000 wheeled vehicles took part in the operation which covered several thousand square miles of Bavaria and Baden Wuertt temburg.

Livingston Chapel

We are sorry to hear that Palmer Gillenwater is very ill at his home at this time

Mrs. Florence Lambert was a Sunday dinner guest of Mrs. W. E. Fannon.

Mr. and Mrs. J. B. Head are now visiting relatives at Waynesville, Ind.

Rev. and Mrs. Earl Miles spent Sunday with Mr. and Mrs. Willie Lawson of Dryden.

Mrs. Grace Bloomer spent Wednesday night with Mrs. B. R. Newberry.

Mr. and Mrs. T. R. Price are now living in their new home, formerly known as the Tommy Hickam place.

Mrs. Rhea Bledsoe, Larry and Jack Light visited Mrs. Mary Munsey of Blackwater Sunday.

Quiet luxury found in
'69 Chevrolet Impala Custom Coupe

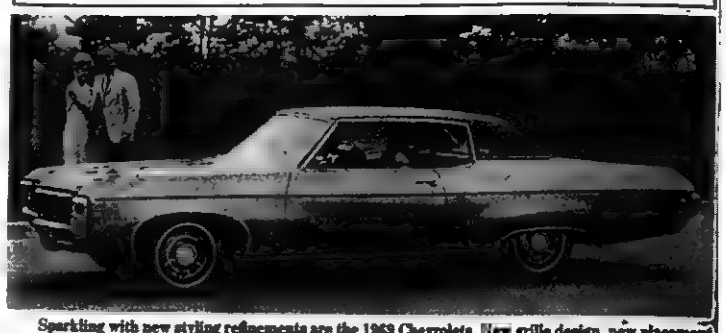

Sparkling with new styling refinements are the 1969 Chevrolets. New grille design, new placement of front lights and rectangular rear taillights are a few of the many changes to be found in the Impala Custom Coupe as shown above. Again Chevrolet offers an array of comfort and convenience options that personalize a car to the individual taste. The new Chevrolet line of passenger cars will be on display September 26

WOODWAY

Mrs. Ella Johnston is a patient in Lee General Hospital

Messrs. Denver and John Collins, Bristol visited here Friday with their mother, Mrs. Virginia Collins.

Mrs. Amos Shupe was hostess in her home Thursday evening to the Missionary Baptist WMU. Program topic was "Mission Work in Africa." Final plans were made during the business session for Home Missions Day at the church Thursday, September 26. Plans were also made for the Group I, Powell River WMU meeting at the church October 3. A pink-and-blue shower was given in honor of Mrs. J. T. Fleenor Fifteen members were present. The hostess served a delectable plat to her guests

Mrs. Elijah Daugherty is home, having been hospitalized several days in Lee General

Robert Anderson left Thursday for San Diego, Calif., where he will be serving with the U S. Marines. He was guest of honor Monday evening at a picnic outing, Cumberland Bowl Park. The outing was sponsored by the Choir members of Woodway Missionary Baptist Church.

Mr. and Mrs. Buck Brown and Kathy visited Sunday with Mr. Brown's sister, Mrs. Ida Richards, a patient in Holston Valley Community Hospital, Kingsport.

Miss Sharon Gilbert returned Sunday to VPI, Blacksburg. She was accompanied by her parents, Mr. and Mrs. Mack Gilbert.

Mr. and Mrs. James Bledsoe announce the birth of a daughter, Lucinda Ann, Friday, September 20, weighing 7 lb.

Mrs. Ben Lawson and daughters, Rev. and Mrs. S. B. Culbertson and Mr. and Mrs. Wayne Kegley and daughter, Hopewell were among those from Mt. Carmel Church meeting Sunday with the Oak Grove Freewill Baptist Church, Big Stone. A covered-dish meal was enjoyed at the noon hour. The afternoon service was devoted to singing. Rev. Culbertson, Pastor, Mt. Carmel Church, also pastors Oak Grove Church.

CLINCH HAVEN FARMS Incorporated

Producers and Distributors of
Grade A Milk and Dairy Products

Breeders of Purebred Holstein-Friesian Cattle
Dial 523-1749 Big Stone Gap, Va.

MOHAWK means fine CARPETING

choose from our wide selection now on display ● the quality you buy today will reveal itself over years of beautiful service.

FREE ESTIMATES

ROGERS HOME DECORATORS

ceramic tile ● inlaid vinyls ● expert installation

Phone 546-1431 Pennington Gap

Chevrolet introduces 1969.

Caprice. Match this, you other 69's!

There is no joy in the land of our competitors today. But let us ask you this.

Should we have made Caprice shorter instead of the longest Chevrolet ever built? Or adorned it with flashy nicknacks to make it look less expensive?

Just because competition doesn't, should we not have offered you washers to clean your headlights, new variable-ratio power steering, liquid tire chain you can apply to your rear wheels at the touch of a button?

Should we have given you less power, instead of the largest standard V8 in its field?

Some people think so.

Our competitors.

'69 Caprice Coupe

GM

'69 Camaro SS Sport Coupe, plus RS equipment

Camaro. Who needs to say "announcing" or "new". The Hugger.

And just look how it all hangs together. No gingerbread anywhere.

We've improved the interior, too. Quieted the ride. Made the Astro Ventilation ventilate better.

The power range is very impressive.

Standard V8 is 210 hp. SS engines available up to 325 hp. For added SS appeal: sport striping; power disc brakes; wide oval, road-hugging tires.

Your Chevrolet dealer offers this advice:

Go on, you other sportsters. Gnash your gears and look tough.

Maybe it will help.

Putting you first, keeps us first.

CHEVROLET

Dry diapers for two years with what you save on the cost of an electric dryer . . .

and get a FREE automatic electric blanket in the deal!

Electric dryers cost up to $40 less to buy than other kinds. Dry diapers for two years with what you save by choosing an *electric* clothes dryer. Save in other ways, too. Operation is trouble-free . . . fewer moving parts to wear out or get out of order. Get along with fewer clothes because you can wash and dry at *any* time . . . a savings especially important for families with children.

GRADUATE TO AN ELECTRIC DRYER

Buy and install a new 240-volt electric dryer and we'll send you this beautiful automatic electric blanket free! Single control, double or twin bed size, 45% polyester, 35% rayon, 20% cotton. Offer good until Nov. 30, 1968 to residential customers of Kentucky Utilities and Old Dominion Power Co.

OD DON'T LIVE LESS TO LIVE BEST ALL ELECTRICALLY

OLD DOMINION POWER COMPANY

Six rate reductions since 1962

"A Grateful Heart" Topic Of Rose Hill H'makers Meeting

Mesars. Robert and Oscar Smith were hostesses to the Rose Hill Homaker Club on Tuesday evening, September 17 in the home of the Robert Smiths at Rose Hill, Va. Miss Mary Stickley conducted devotions using the 100th Psalm and a story illustrating the importance of giving thanks even in adverse circumstances.

Mrs. Ancel Rowlette, president, presented Mrs. Charles Emmette, District Chairman of Constitution Week from the Major George Gibson Chapter DAR who spoke briefly on the meaning of Citizenship Day and the blessings we enjoy through our constitutional form of government. She asked all members to display the American flag as each observes constitution week. She then led the group in the pledge of allegiance to the United States flag and the reciting of the Virginia Homemaker's Creed.

As the secretary, Mrs. Sanders Grabeel, called the roll those present responded with one thing for which they were most grateful.

Mrs. Rowlette presented Miss Florence Bayless who addressed the group on The Beauty of a Grateful Heart. "True gratitude" she said, "comes from the heart and does not just consist of polite words from the lips, for wind may chill the body but ingratitude chills the soul. A grateful person," she continued, "offers thanks to God daily and becomes a blessing to others which makes life more beautiful." she spoke of the blessings of religious freedom and the small things which bring happiness to our daily lives. Count your blessings was sung in unison by the group.

Miss Bashie Kincaid was in charge of recreation. Prizes were received by Mrs. T. E. Lovens and Mrs. Charles Emmette.

A delicious dessert plate was served by the hostesses to eighteen members and one guest, Mrs. Walter Fugate of Dallas, Texas.

Ewing Equipment Company
Ewing, Va.
For
Lawn and Garden Tractors

PFC DAVID ROBBINS

Pfc. David J. Robbins, 20, son of Mr and Mrs. Oscar T Robbins, Rt. 1, Keokee is now serving with the 75th Arty., in Germany. He received his basic training at Fort Bragg, N. C., his AIT training at Fort Sill, Okla., in the operation and maintenance of the 105 mm and the 155 mm. towest howitzers. Pfc. Robbins also received specialized training at Ft. Sill in firing such weapons as the M-60 machine gun the M-79 grenade launcher and the 3.5 inch rocket launcher.

Pontiac Reveals 1969 Firebird, LeMans

Both the 1969 Pontiac Firebird and the LeMans models combine sports car design and big car luxury. The Firebird, represented above by the hardtop coupe, is also available in a convertible model. A choice of five engines and now a three-speed Turbo Hydra-matic transmission option make the Firebird one of America's most popular sports cars. The LeMans convertible, along with the two-door sports coupe, two-door hardtop coupe, four-door hardtop and station wagon feature new interior fabrics and colors, draft free ventilation and additional padding for safety and comfort.

WANT ADS!

BRACE yourself for a thrill the first time you use Blue Lustre to clean rugs. Rent electric shampooer $1. Penn. Hdwe. & Furn. Co.
Adv. No. 39-1t.

FOR SALE — Gulf Service Station and Garage - stock, fixtures and equipment. Plenty parking space, long lease on building. Located on Main Street downtown in Harlan, Ky. Reason for selling, due to ill health Contact W. M. Schraeder, Box 377, Phone 573-3577, area Code 606, Loyall, Ky.
Adv. No. 39-2t.

ORDER OF PUBLICATION
VIRGINIA:
In the Clerk's Office of the Circuit Court of Lee County, the 18 day of September, 1968.
Robert Glenville Graham, Complainant.
Vs. In Chancery
Dorothy (King) Graham, 126 Howard Road, Jacksonville, N. C., Defendant.
The object of this suit is to obtain a divorce a vinculo and that he have such other and further relief as to the Court may appear proper.
An affidavit has been made and filed that the defendant is not a resident of this State, it is ordered that she appear before this court within ten days after due publicataion of this order and protect her interests herein.
An Extract - Teste:
Birg E. Sergent p. q.
Pennington Gap, Va.
Arthur T. Burchette, Clerk by Patricia H. Rasnic, Deputy Clerk
Adv. No. 39-4t

FOR SALE — Farm located on Rt. 1, Pennington Gap. Over 32 acres, tobacco allotment, large house, good barn, cattle. For more information write Norman Levine, 3308 Old Kirkwood Dr., Virginia Beach, Va. 23452.
Adv. No. 33-TF.

ORDER OF PUBLICATION
VIRGINIA:
In the Clerk's Office of the Circuit Court of Lee County, the 10 day of September, 1968.
Martha Lewis, Complainant.
Vs. In Chancery
Nettie Horton, Hamilton, Ohio, Mose Alsup, Linthycum Heights, Md., SH-1 Boyd F. Alsup, San Francisco, Calif., Defendants.
The object of this suit is to obtain a partition of real estate by the Court in one of the modes prescribed by law preferably by partition by individual tracts and reasonable attorney's fee be allowed for complainant for services rendered to parceners unrepresented by counsel and complainant may have all such other further and general relief as the case may require or to equity may seem proper.
An affidavit has been made and filed that the defendants are not residents of this State, it is ordered that they appear before this court within ten days after due publication of this order and protect their interests herein.
An Extract - Teste:
Harry P. Rowlett p. q.
Jonesville, Va.
Arthur T. Burchette, Clerk by Claudia G. Lee, Deputy Clerk
Adv. No. 37-4t.

Ford TRACTORS EQUIPMENT
Authorized Dealer
GENUINE PARTS
Lee Tractor and Implement Co.
Jonesville Phone 546-2022

Cushaws extra large, white, reasonable. Barkley's, Green Hill, Dryden.
Adv. No. 39-1t.

FOR SALE — Corn picker, good condition. Phone 546-1914 or see Mrs. S. E. Holt.
Adv. No. 39-2t.

FOR SALE — Oil furnace complete. Phone 383-2041 or see Lum Freels, St. Charles.
Adv. No. 39-TF.

1968 Repossession Zig Zag Sewing Machine $25.00 full price. This amazing machine makes button holes, sews on buttons, darns, monograms, makes blind stitches, fancy designs, all without attachments. Assume only 5 payments of $5.00 each. This machine comes in a beautiful cabinet. For more information call 546-2840.
Adv. No. 28-TF.

No Hunting, No Trespassing Signs For Sale at Powell Valley News, Phone 546-1210, Pennington Gap.
Adv. No. 37-TF

IF YOU NEED COAL AND WOOD — Call 546-1953. Also general hauling. Daniel Cox and Son.
Adv. No. 10-TF.

SKIN ITCH
DON'T SCRATCH IT!
IN 15 MINUTES,
If not pleased, your 48c back at any drug counter. ITCH-ME-NOT quiets itching in minutes; kills germs to speed healing. Fine for eczema, insect bites, foot itch, other surface rashes. NOW at PENNINGTON PHARMACY.
Adv. No. 36-4t.

LONG-TERM LOANS
FEDERAL LAND BANK LOANS
SHORT-TERM LOANS
Production Credit Loans. Money for your farm, farm home and farm family needs. You pay only simple interest for the actual time you use the money Call or visit us today. Farm Credit Office, Big Stone Gap, Va. O. F. Stickley, Mrg., Telephone 523-1341.
Adv. No. 1-TF.

FOR SALE — Mine Equipment, rubber tired. Motors and Cars. Curtis Huff, Telephone 546-2657.
Adv. No. 33-7t.-pd.

FOR HIRE — Bulldozer, Hilift loader and air compressor. Call or see Orville Kelly, Ben Hur. Phone Jonesville 346-2154.
Adv. No. 46-tf

PLUMBING Supplies and Service, Call 546-1225 or 546-2688.
Adv. No. 3-TF.

Registered Hereford bulls for sale, 2 year old and yearlings. Also some registered Hereford heifers. See Robert S. Orr, Road No. 642, Dryden, Va., or phone 546-1611.
Adv. No. 16-TF.

MONUMENTS and MARKERS — Stones of any size or design Cemetery Lettering. All work guaranteed. Buy from us and save. Hyden Monument Works, Rt. 2, Pennington Gap at Woodway.
Adv. No. 24-TF.

FOR SALE — Registered Polled Hereford Bulls, one yearling, one 16 months old. Mrs. A. J. Stacy, Phone 546-1540.
Adv. No. 35-TF.

Registered Hereford bulls for sale - two year olds and 17 months, Colorado Domino breeding. Farm three miles west of Pattonsville on Rt. 604. See G Q. Horton, Phone 546-1712, Pennington Gap, Va.
Adv. No. 35-TF.

NOTICE — If you have not had your beef or hogs processed for the winter, now is the time to do so. Phone 546-1221, Lee Packing Co., Pennington Gap Va.
Adv. No. 7-TF.

SEE OTHER CLASSIFIEDS
On Page Five

HELP WANTED MALE OR FEMALE — DO YOU LIKE PEOPLE? Good opportunity — excellent profit selling Rawleigh's Family Products in part Lee Co. Pick own hours. Plenty of customers. Call 232-2355 collect or write Rawleigh, Dept., VAI-520-GSMI Richmond, Va
Adv. No. 39-1t.-pd.

BRACE yourself for a thrill the first time you use Blue Lustre to clean rugs. Rent electric shampooer $1. Bledsoe Hardware, E. Morgan Ave., Pennington Gap.
Adv. No 39-1t.

Two good used furnaces, with blowers, and two good used stokers. Priced to sell. Cress Heating and Plumbing. Phone 546-2472.
Adv. No. 38-TF.

FOR RENT — Furnished apartment, 3 rooms. Call 546-1666.
Adv. No. 33-TF.

FOR SALE — Roy P. Johnson estate, located in the Corporate limits of Jonesville, Va., near the high school. 6 room house and 10½ acres of choice building lots. Write or call Mrs. Vance M. Yeary, 214 Hulldale Ave, Marion, Va. 24354. Phone 783-4795.
Adv. No. 37-4t.

Give your car more than just a wet wash. Wash it to suit you, at the MAGIC WAND CAR WASH, Pennington Gap.
Adv. No. 13-TF.

ORDER OF PUBLICATION
VIRGINIA:
In the Clerk's Office of the Circuit Court of Lee County, the 3rd day of September, 1968.
Thomas Wayne England, Complainant.
Vs. In Chancery
Delphia Ann Eldridge England, Defendant.
The object of this suit is to obtain an annullment of marriage, declared void and held for naught and that the complainant may have such other and further relief in the premises as the nature of his case may require or to equity shall seem meet.
An affidavit has been made and filed that the defendant is not a resident of this State, (that diligence has been used by or on behalf of plaintiff to ascertain in what county or city the defendant is without effect, it is ordered that she appear before this court within ten days after due publication of this order and protect her interests herein.
An Extract - Teste:
Emory H. Crockett p. q.
Jonesville, Va.
Arthur T. Burchette, Clerk by Patricia H. Rasnic, Deputy Clerk
Adv. No. 36-4t.

It pays to keep your farm machinery in top-notch condition. We service all makes and models. See us for new and used tractors and equipment. Call or See us before you buy. Glass Machinery and Equipment Co. Phone 346-1732, Jonesville.
Adv. No. 2-TF.

Persons interested in learning off-set printing and permanent employment in this field. If you are 18, have a Sophomore education, good in English and Spelling, and are willing to relocate, Contact. Frank Grabeel, Man Power Co-ordinator, Lee County Community Action, Inc., Jonesville, Va.
Adv. No. 38-TF.

LEE TAXI STAND — Dial 546-1154, Pennington Gap, Va., for prompt cab service. All cabs are insured. Short and long trips. Drivers; Pettus T. Stapleton, John H. Hall, Walter Smith.
Adv. No 37-TF.

Reduce safe, simple and fast with GoBese tablets. Only 98c PENNINGTON PHARMACY.
Adv. No. 36-8t.-pd.

Have Water Pressure to Spare With a Dependable DEMING WATER SYSTEM

We have, in stock, a Deming water system that will deliver all the water your family can possibly use. It is designed to be used 24 hours a day, supplying plenty of pressure at every tap.

Step in tomorrow and see the new Deming . . . America's most dependable water system.

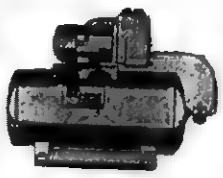

For Really Trouble Free Water System

DON'T DELAY

Enjoy Full Water Pressure

We Carry A Complete Line Of Repair Parts And We Service Our Pumps

We Also Carry A Complete Line Of Electric Wiring Supplies. Call Us For A Free Estimate On Any Wiring Job For The Farm Or Home.

THE FARM STORE
"Everything For The Farm And Home"
Jonesville

PENNINGTON GAP

Last Sunday afternoon, Mrs Virginia Sullivan, Ginger Sullivan, Mr. Ben C. Lewis and Mrs. Cora Creech visited in Lebanon, Va., with Mr and Mrs Jimmy Lewis and Jay. Mr. and Mrs. M. M. Lewis and Robin of Rich Valley, Va., joined them for a family visit.

Mrs. Henrietta Logan, Miss Sharon Logan, Mr. Ben C. Lewis and Mrs. Cora Creech visited one afternoon recently in the home of the Rev. and Mrs. E. A. Seamands (retired missionaries to India) in Wilmore, Ky. In the evening they attended the outdoor musical drama, "The Stephan Foster Story" and the following morning visited the state shrine: 'My Old Kentucky Home" at Bradstown, Ky

BIRTH ANNOUNCEMENT

Mr. and Mrs. Jerry Hughes of Pennington Gap, announce the birth of an 5 lb., 15 oz., son, James Rodney, on September 16, at Holston Valley Community Hospital, Kingsport, Tennessee.

The maternal grandparents are Mr. and Mrs. J. Roy Tomlinson, Pennington Gap, and the paternal grandparent is Mrs. Elli Hughes.

Cat Lai, Vietnam (AHTNC) — Army Specialist Four Thomas M Henson, son of Mrs. Rosa R. Henson, Route 2, Canton, N. C., was assigned August 31 to the 124th Transportation Company near Cat Lai, Vietnam, as a cargo checker.

His wife, Dorothy, live on Route 2, Pennington Gap.

Miss Ann Mosley, Dayton enjoyed a visit with her mother, Mrs. Martha Gibson Mosley for three days over the past weekend. She, her mother and friends enjoyed a trip to Gatlenburg and Smokies during her visit here.

Mr. and Mrs. H. J. Christy from Miami, Fla., spent the day with Mr. and Mrs. C. W. Adams Jr., in Dryden.

Rev. and Mrs. Buddy Miller, pastor of Dryden Methodist Church took the MYF group to the Sand Cave near Rose Hill this past week.

Mrs. Don Tapp and sister, Mrs. Bill Love spent the past weekend in Erwin, Tenn., with their parents there.

Mrs Clara Allen is ill at her home on Morgan Ave.

Claudette Shugart has returned to school in Kingsport and Suanne Ely also has returned to school in Richmond

Vaughn Skidmore is very ill in a Marion Hospital He is the son of Ethel Skidmore York who also is in very bad health. She lives on Morgan Ave

Mr and Mrs. Chester Peters spent the weekend with a brother, Calvin Roberts in Blackwater.

Mrs T H. Olinger and daughter, Sue were visiting the Howard family and other friends in Loyal, Ky., last Sunday.

Phyllis and Chris Barney have just returned from their vacation which they spent in Rockford, Ill, where they visited with their sister and brother-in-law Kate and Glen Cox.

With U. S. Combat Forces, Vietnam — U S. Air Force Airman First Class Orville W. Keener, son of Mr and Mrs Harvey V. Keener of 1317 Lincoln St., Lawton, Okla., has arrived in Vietnam for duty and will be stationed at Phan Rang Air Base.

Airman Keener is a member of the 821st Combat Security Police Squadron, an elite unit that has been specially trained to repel enemy aggression and provide air base security.

The Phan Rang unit will be held in constant readiness to supplement the defense forces of any U S Air Base in the combat zone which might come under an enemy attack.

The airman is a graduate of Lawton High School.

His wife, Beverley, is the daughter of Mr and Mrs. L. C. McConnell of Pennington Gap.

Long Binh, Vietnam (AHTNC) — Army Sergeant Major George K. Zeeks, Sr., son of Mrs. Ollie Zeeks 813 Light Ave., Pennington Gap, was assigned August 26 to the 40th Signal Battalion near Long Binh, Vietnam

His wife, Patricia, lives on Georgia and 1st St., Severn, Md.

Chu Lai, Vietnam (FHTNC) August 20 — Marine Lieutenant Colonel Gerald W Vaughan, 37, son of Mr and Mrs Otis A Vaughan of Pennington Gap, has completed his 300th aerial combat mission in Vietnam.

He is a pilot of a F4B Phantom jet and the Commanding Officer of Marine Fighter Attack Squadron 115, a unit of the First Marine Aircraft Wing at Chu Lai Air Base, Vietnam

The First Marine Aircraft Wing is the air arm of the Third Marine Amphibious Force In addition to providing aviation support for the First and Third Marine Divisions, the First Marine Aircraft Wing supports other American and free-world forces in the five northern provinces of Vietnam

A graduate of Lincoln Memorial University in Harrogate, Tenn., Lieutenant Colonel Vaughan entered the service in June 1951.

Mr. and Mrs. Jody McKenry of Knoxville spent the weekend with Mrs. Harry Harber of Pennington Gap.

DOT COMMUNITY

Dinner guests on Sunday of Mrs. S. E. Holt were Mr. and Mrs. Milton Harmon and Eugene, Mr. and Mrs. Hugh Singleton from New Jersey, Mr. and Mrs. Dave Yeary and children, Pennington, Mrs. Harold Smith, Cindy, Lynn and Mrs. Bertha Dotson.

Mr. and Mrs. John Stanley of Weber City, Mr. and Mrs. Olen Farmer and Theresa visited Sunday with Mr. and Mrs. May Hobbs.

If overeating is making you fat
reduce!
Super Slender-X with DCP
New Super Slender-X with Diet Control Plan can help you lose some unwanted, unsightly pounds and inches!
Guaranteed to please or your full purchase price refunded.
AVAILABLE, TOO! SLENDER-X GUM
MAKE UP YOUR MIND TODAY TO LOSE 14, 30 OR 50 POUNDS.
Pick up a sample pack, or write to us.
THE DRUG SHOP, INC. Pennington Gap, Va.

Pauline's Beauty Shoppe
Pauline Brown, Owner Open Tuesday to Saturday 8 to 5
Wigs and Hairpieces, Sold and Styled
Fall Special $6.50
On Breck and Zotos Cold Waves Regular $8.50
The New Look For Fall Is Curls
For Appointments Call St. Charles 383-6801

PENNINGTON AUTO SALES
CLYDE S. EDWARDS FRED GARRETT
Phone 546-2341 East Pennington Gap
Dealer License No. 1888
CLEAN USED CARS

66 BSA Motorcycle, Like New.
65 Chevrolet Impala 2-Door Hardtop, 327 Motor, Straight Drive, Blue With Black Vinyl Interior.
64 Pontiac Catalina 4-Door Sedan, V-8, Automatic, One Of The Sharpest You'll Find For The Model.
63 Chevrolet Impala Sports Coupe, V-8, Straight Drive, Blue With Blue Interior.
63 Ford Galaxie 4-Door, V-8, Automatic, Red With Red Interior.
63 Chevrolet 2-Door, 6 Cylinder, Straight Drive, Red With Red Interior.
62 Pontiac Catalina 4-Door Hardtop, Power Steering, Power Brakes, Air Conditioning, One Of The Sharpest You'll Find For The Model.
62 Ford Fairlane 500, 2-Door, V-8, Automatic, White With Blue Vinyl Interior, Real Sharp.
62 Corvair, 3-In-Floor.
61 Valiant 6 Cylinder, 4-Door, Automatic, Blue With Blue Interior.
60 Pontiac Station Wagon, 4-Door, Automatic Transmission, Blue With Blue Interior.
59 Chevrolet Impala, V-8, Automatic Transmission, 4-Door, Green With Green Interior.
2 - 59 Fords.
57 Plymouth Station Wagon 4-Door, V-8 Automatic.
55 Ford ½ Ton Pickup.
54 Ford ¾ Ton Truck 3-Speed Transmission, Flat Bed.

PHS DECA Club Met Last Friday

The Pennington High School Deca club met September 20, to transact any business brought before the club.

The meeting was brought to order by the president, Jim Wright. The Deca creed was read by the vice-president Sam Cristello.

The club voted to enter a float in the Tobacco Festival A committee of three was appointed to meet with Mr Livesay to discuss ways to raise money for the club That committee consists of, Sam Cristello, Cindy Smith and David Hartley. A quorum to twenty-five was set for the club.

There was no other business so the meeting was adjourned.

Mrs. Robbins Receives Award

Mrs. Janis Mosley Robbins, daughter of Mr and Mrs Ray V Mosley of Pennington Gap Va graduated from Clinch Valley School of Nursing, Saturday, September 14, 1968, at Richlands, Va. She was selected as the most outstanding student of her class and received the highest academic achievement award given by the school.

PENNINGTON GAP

Mr. and Mrs Arthur Burchette and Mrs. Lelia Burchette visited on Thursday with Mrs. Bessie Burchette and Mrs. Nellie Terry in Cumberland Gap. In Middlesboro they visited Mrs. Ada Condray and daughter, Flora, also Mrs. Ollie Shufflebarger in Ruby's Rest Home

Mrs. Neil Bowman and son, Dennie, Knoxville visited with her mother, Mrs Sallie Adams and other relatives here and in Drydan.

Darlene Adams visited her parents, Mr. and Mrs. C. W Adams in Dryden and other relatives last weekend. She is a student at the Baptist Hospital School of Nursing in Knoxville

Mrs. Lelia Burchette and Arthur Burchette visited with his aunt, Mrs. Mollie Buell in Jonesville last Sunday afternoon.

W. H. Duff and son, Sam of Kingsport, Miss Mattie E Anderson of Oak Ridge and Mrs. Nancy Thomas of Stickleyville.

Mrs. Minnie Tomlinson, Mrs R. E. Orr, Debbie and Richard also visited Mrs Pugh Friday

Mrs. Harve Cox of Route 2 was guest of Mrs Kittye R. Sword Sunday. In the afternoon they visited with Mr. and Mrs F. S. Howard.

A classic automobile that won't be upstaged even by a beautiful girl is Ford's 1969 LTD. This four-door hardtop leads off with a unique full-width recessed grille. The lower, longer car with a wider stance displays all-new design from front to rear.

Edsel F. Pugh, senior minister of the Norwood Christian Church and Mrs. Pugh and her mother, Mrs. Nelson Fox were Wednesday night guests of her mother, Mrs. Rebecca Pugh and Mrs. Lenna Bowen.

Mrs. Emma Lawson, Mrs. Roscoe Ward of Duffield were visiting in town Sunday evening.

Earl F. Sage of Stickleyville was a business visitor in town Monday.

Mr. and Mrs. Toney Steele, celebrated with a birthday dinner Sunday for Mrs. Steeles father, L. L. Aney on his seventy-sixth birthday.

Those that visited in the home of Toney Steeles this weekend was Martha Martin family from Poor Valley, Claude Arneys family, Charlie Province and family and the Paul Gilliam family.

George Earnest Harber from Elizabethton, Tenn., visited this weekend with his grandparents, the G. E. Harbers and other relatives.

Mr. and Mrs. Jody McKenery from Knoxville were weekend guests of Mrs. McKenery's mother, Mrs. Harry Harber and other relatives in town.

Mrs. Ann Depew is in Lee General Hospital for treatment of an occurring illness.

Mr. and Mrs. Tom Baker have as their guests this week Mr. and Mrs. Claude Parks and children from California. Mr. Parks is the son of Mrs. John Bailey and brother to Mrs. Baker.

Mrs. Jay Graham is in Lee General Hospital being treated for a recent illness.

Big Price Reductions

3 Piece Leatherette Livingroom Suite Reg. $279.90 Only $239.90

Philco Console Reg. $75.00 Reduced To $50.00

RCA TV Table Model $75.00 Reduced To $50.00

Console Motorola New Picture Tube $125.00 Reduced To $100.00

Console Zenith $125.00 Reduced To $100.00

Close Out Prices On Philco Color TV 1968 Models Now

Creech Tire and Supply Co.

Phone 546-1341 Pennington Gap, Va.

Ewing Equipment Company
Ewing, Va.
For
Back Hoes

Walgreen

1c SALE 1c

Add A Penny, Get One More!

The Drug Shop

Pennington Gap

NOW IN PROGRESS

SEAMLESS RUN-RESISTANT NYLONS
2 Popular Shades - Sizes 9-11 - 3 Pr. Package 99c

ASPIRIN
100's 5 gr. U. S. P. Walgreens — 2 For 60c
Bottle of 200 — 2 For 90c

ANTI-CAVITY TOOTH PASTE
Fluoridated - Walgreens - 6¾ oz. nt. wt. 2 for 90c

RUBBING ALCOHOL
Walgreens - 16 Fl. Oz. — 2 For 60c

HILLROSE K GLYCERINE AND ROSEWATER LOTION
12 Fl. Oz. — 2 For 99c

PERFECTION HAND CREAM
Softens, Smooths, 8¼ Nt. Wt. — 2 For 99c

NAIL POLISH REMOVER
Walgreens - 4 Oz. — 2 For 40c

FAMILY SPRAY DEODORANT
Anti-perspirant. 7 oz. nt. wt. — 2 for $1.30

SHAMPOO WITH EGG
Formula 20 - 16 Oz. — 2 For $1.30

"LEMON" HAIR RINSE
Formula 20, Cream - 16 Oz. — 2 For $1.30

HOME PERMANENT KIT
Pre-mixed - Fashion Rite — 2 For $1.70

EFFERVESCENT SACCHARIN
1000, ¼ gr. Walgreens — 2 For 99c

ANTACID TABLETS
Walgreens - 100's — 2 For 74c

PAIN RELIEF LINIMENT
Warming action - Kellers - 4 oz. — 2 For $1.30

MOTH PROOFER SPRAY
Dolph - Cedarized - 12 oz. nt. wt. — 2 For $1.20

COLD WATER SOAP
Walgreens - 16 Oz. — 2 For $1.20

MERCUROCHROME
Tincture 2%, 1 Oz. — 2 For 50c

BURN OINTMENT
Walgreens - 1½ oz. nt. wt. — 2 For 80c

CHILDREN'S ASPIRIN
Flavored - Walgreens - 36's — 2 For 36c

2 24 COLD CAPSULES
Anefrin - Sustained Action - 10's — 2 For $1.40

ANTI-ALLERGY CAPSULES
Alclear - Pkg. of 12 — 2 For $1.50

THROAT LOZENGES
With Vit. C - Anefrin - 12's — 2 For 90c

AIR FRESHENERS In 5 Fragrances
Walgreens - 12 Oz. nt. wt. — 2 For $1.20

PO DO AFTER SHAVE
Lavender, Menthol - 4⅞ Oz. — 2 For 70c

LIVER AND IRON TABLETS
Walgreens - 84's — 2 For $2.99

ASCORBIC ACID, 100 mg.
(Vit. C) - Walgreens - 100's — 2 For $1.20

3 Roll Money Saver CHRISTMAS WRAP
1968 Luxurious Designs — 43c

BAG-O-BOWS
25 Redi-Tied, Self-Sticking Beauties — 77c

FEVER THERMOMETERS
Choice of Oral, Rectal - With Case — 77c

ALSO OTHER SUPER DISCOUNTS TOO GOOD TO PASS UP!

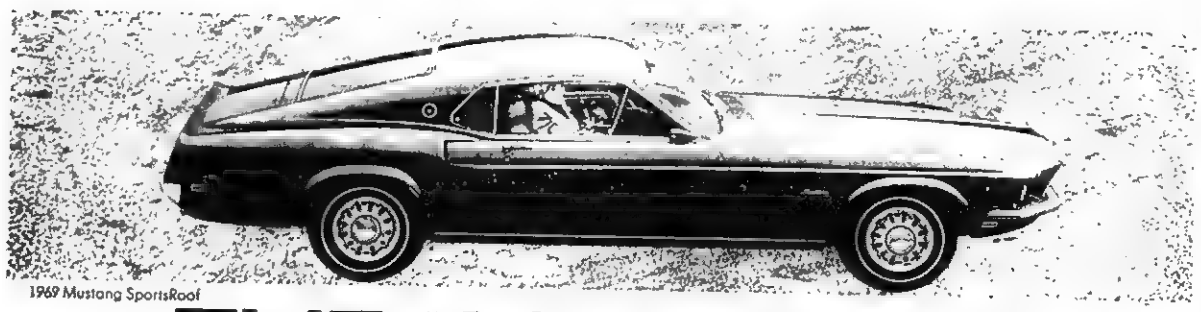

1969 Mustang SportsRoof

THE '69 FORDS ARE HERE TODAY!

1969 Torino GT SportsRoof

1969 LTD by Ford, 2 Door Hardtop

1969 Mustang.
All new, all over! 5 great models. More engines than ever.

They're like no Mustangs you've ever seen before! Longer. Wider. Roomier, front and back. And far, far sportier. Take the new Mustang Mach 1. Or luxurious Grande. Choose hardtop, sportsroof or convertible Then dip into a long list of options and design your Mustang.

1969 Torino.
The winner's back for more . . . with two hot new Cobras to boot!

Torino for '69 comes on just as hot or as luxurious as you please. Engines range all the way up to a 428-cu. in Cobra Jet Ram-Air V-8. For Torino spirit with extra savings added, choose from eight new '69 Fairlanes. See all 52 of the new '69 Fords today.

1969 Ford.
Longer. Wider. Quieter. And alone in its class.

For 1969, Ford tracks as wide as Cadillac. Smooths your ride with a longer wheelbase than Chevrolet. Has more front headroom and legroom than a Chrysler Imperial The '69 Ford LTD is designed to ride even quieter than the LTD that rode quieter than Rolls Royce.

FORD
IT'S THE GOING THING!

The place you've got to go to see what's going on-Your Ford Dealer.

DEATHS and FUNERALS

THOMAS E. GRIFFITH

Thomas Edd Griffith, 90, of Ocoonita, died Monday, September 23 in a Gas City, Ind., hospital after a brief illness.

Mr. Griffith was a member of the Methodist Church. He was a retired farmer.

Surviving are his wife, Mrs. Nellie Griffith, Ocoonita; a son, Harry Griffith, Salem, Va.; two daughters, Mrs. Maude Pannell, Woodway, and Mrs. Ann Ogle, Gatlinburg, Tenn.; six grandchildren, eight great-grandchildren and one great-great-grandchild.

Funeral services will be held at 2 p. m. Thursday at the Sturgill Funeral Home Chapel with the Rev. Sam Bratton officiating. Burial will be in Powell Valley Cemetery, Dryden. Sturgill Funeral Home in charge of arrangements.

CLYDE MAC SEXTON

Clyde Mac Sexton, 61, of Route 2, Jonesville, died Saturday morning at his home after a brief illness.

Surviving are his wife, Mrs. Veda Sexton, Jonesville; six sons, Guy Sexton, Wilston Sexton and Franklin Sexton, all of Jonesville, Glover Sexton, Indianapolis, Ind., and Blaine Sexton and Wayne Sexton, both with the U. S. Army in Okinawa; two daughters, Mrs. Jo Ann Gibbs, Noblesville, Ind., and Mrs. Eleanor Garrett, Jonesville; two brothers, Cam Sexton, Jonesville, and Ray Sexton, Ft. Bill, Ind.; a sister, Mrs. Lucy Unthank, Jonesville; and 10 grandchildren.

Funeral services were conducted at 2 p. m. Wednesday at Davidson Funeral Home Chapel with the Rev. Tip Parkey and the Rev. A. M. Alder officiating. Burial was in Beech Grove Cemetery. Davidson Funeral Home in charge of arrangements.

Ewing Equipment Company
Ewing, Va.
For
Crawler Loaders

FOR SALE

Steak & Shake

Located In Jonesville

A Well Established Business Showing A Good Profit, With Opportunity For Expansion

Stock and Fixtures Would Go With The Business
Interested Persons May See Owners
During Business Hours

LOVELADY DAR
from page one

Dairies.

Mr. Fisher chose as his subject: THE CONSTITUTION - What It Means To Me and What It Has Done For Us As Citizens of This Country. He selected specific examples highlighting our heritage and very ably illustrated his talk by the selection of historic quotations made by Americans who were under great stress at the time their famous words were spoken. Beginning with the Quotation of Colonial Virginia's Governor Berkeley in 1671. "Thank God there are no free schools in Virginia" Mr. Fisher selected 12 famous quotations taken from different periods of time. The 12th quotation was Brig. Gen. A. C. McAuliffe's defiant one word answer to the premature German demand for surrender, "NUTS."

"Our Constitution is too often taken for granted," said Mr. Fisher. "We are members of a government based on the dignity of the individual. When this dignity is weakened it results in domination of some over the minds, spirits, and lives of others. Eternal vigilance is basic for the price of liberty if we are to continue. What can we do? Active Participation in Affairs of Our Community, State, and Nation."

Mrs. W. H. Creech, Chapter Chaplain, opened the meeting by conducting an impressive Memorial Service for Mrs S. L. Carpenter, a recently deceased member and Past Regent.

The Regent announced the appointment of Miss Lyda Myers to the office of Corresponding Secretary to fill the vacancy due to the death of Mrs. S. L. Carpenter.

Since the week of September 17-23 is proclaimed as "Constitution Week" the emphasis throughout the meeting was on this subject. Mrs. O. G. Glass presented an article by Mr. W. C. Walkup entitled The Constitution. "The keyword in the Constitution is 'people' and the country can be great only so long as its people are great," said Mr. Walkup.

The Regent announced a meeting of District IV Daughters of the American Revolution to be held in Pulaski, Virginia on September 24. The guest of honor and principal speaker for this meeting was Mrs. John Buffington, State Regent.

On October 26 a joint luncheon meeting of the Wise County and Lee County Chapters, honoring Mrs Buffington, will be held at Big Stone Gap at the Coach House. All members were urged to attend and asked to notify the Regent of their intentions so that reservations could be made.

Mrs. George Hatcher, 1st Vice Regent, read a letter from Mrs Henrietta Smith, District Junior American Citizen Committee Chairman, stating the need for the organization of more Clubs and asking for the names and the number of members of existing clubs.

Following a short unfinished business session the 25 members and two guests present were entertained with a social hour by the hostesses Mrs. J. V. Graham, Mrs. Clyde Bishop, Mrs. B. H. Wainscott, and Miss Edna Tritt.

A1-C AND MRS. LARRY GARRETT

Married In Texas June 29

A1-C and Mrs Larry Wayne Garrett were united in marriage June 29, 1968 in the Chapel at Reese Air Force Base, Texas by Chaplian Hunt. Mrs. Garrett is the former Wanda Carlisle, daughter of Mr. and Mrs. Joe Carlise of Lubbock, Texas. A1-C Garrett is the son of Mr. and Mrs Lawrence H. Garrett of Jonesville.

Larry and Wanda have returned to Reese AFB, Texas after spending a furlough with his family. They are going through Georgia and Alabama to visit some of her relatives.

A1-C Garrett has completed his training and passed the SKT test for jest aircraft technican.

GOOD FARMING
from page one

plant nutrients which are lost from the soil by leaching or removed with clippings or thatch The fertilizer you apply to your lawn will probably give greater benefits in proportion to cost and effort than any other management practice you perform.

The use of fertilizer will promote a vigorous growth of grass which will help control weeds. A dense sod will reduce the germination of weed seeds and smother the young plants when they start to grow. A thick lawn will also tend to crowd out existing weeds and reduce their vigor so they are more easily killed with herbicide spray.

Laws should be fertilized in the fall and again in the spring to avoid the excessive flush of growth which may occur if all of the fertilizer is applied in the spring. Also, the autumn application will help maintain the green color of lawns in areas having relatively mild temperatures during the winter.

For most lawns, use 15 lbs of 10-10-10 fertilizer per 1000 square feet. Broadcast the material uniformly over your lawn at about the time of the first killing frost. To reduce the possibility of burning, apply fertilizer when the grass is dry. Even better, apply just before a rain or water thoroughly to move the fertilizer down to the soil.

Weeds may give you considerable trouble even though you try to crowd them out with heavy fertilization. Fall is a good time to spray with herbicides to kill most of your broadleaf weeds.

Use a mixture of 2,4-D and dicamba for weeds like chickweed, dandelion, pennycress, plantain, wild carrot and yarrow. Use as directed on the package. You will be surprised next summer to see how effective these materials are if you do a careful and thorough job this fall.

Be very careful when using 2,4-D or dicamba that you do not allow the spray to reach shrubs and flowers. These materials may seriously damage or kill some of your prize landscape plants. Therefore, use them with extreme care.

One more precaution. 2,4-D is very difficult to wash from a sprayer. The equipment you use with 2,4-D should not be used for spraying your garden plants next summer. The small amount of residue which remains in the sprayer may ruin your prize flowers and vegetables.

For complete details on lawn care and fertilization consult VPI Circular 818, "Turfgrass Guide for Lawns," which can be secured from the extension office, Jonesville, Va. For more information on weed control secure a copy of Circular 1034, "Chemical Control of Turfgrass Diseases and Weeds", which is also available from the same source

95 Year Old Woman Celebrates 95th Birthday

Mrs. Alpha Turner of Dana, Florida, celebrated her 95th birthday Sunday, September 15.

Although a patient in the local hospital, "Grandma" as she is known to her grandchildren, enjoyed her birthday cake, cards, flowers and telegrams, along with her many friends and relatives.

Her son, H. E. Turner and wife of Hazard, Ky and daughter, Mrs. M. A. Parsons were with her, she also has a son, William H Turner and daughter, Mrs. Elmer Stacy in Florida; a daughter, Mrs. Asa Furgeson of Hazard, Ky., and daughter, Mrs. Pearl Redmond of Lexington, Ky.

She has 18 grandchildren, 28 great grandchildren and 15 great-great-grandchildren.

WANTED Girls to work at fountain. Apply in person at Pennington Pharmacy, Pennington Gap.
Adv. No 39-1t

Employers in Lee County, Virginia area needing employees, now, or in the future contact Frank Grabeel, Manpower Coordinator, Lee County Community Action, Inc., Jonesville, Virginia, Phone number 346-1447
Adv. No 39-4t.

FOR SALE — One 12 HP No 122 International Cub Cadet Riding Mower with 36 inch cutting blades. New - less than 30 hours service. B. O. Huskin, Jonesville, Va
Adv. No 39-2t

Singer Sale - A - Thon - Model 630,635 in larger walnut desk - $70.00 off regular price. All touch and sew machines reduced. Also vacuum cleaners and typewriters on sale. Denver H Bush, Agent 523-0129, East Stone Gap Cuma's in Pennington 546-1821. Stella Conn's, Jonesville, 346-2699
Adv. No. 38-4t

SPACED PAYMENTS

We realize that cash is not always readily available at time of need for funeral service. Spaced payments can be arranged, so that the cost need not be a burden to the family.

TELEPHONE 546-1131

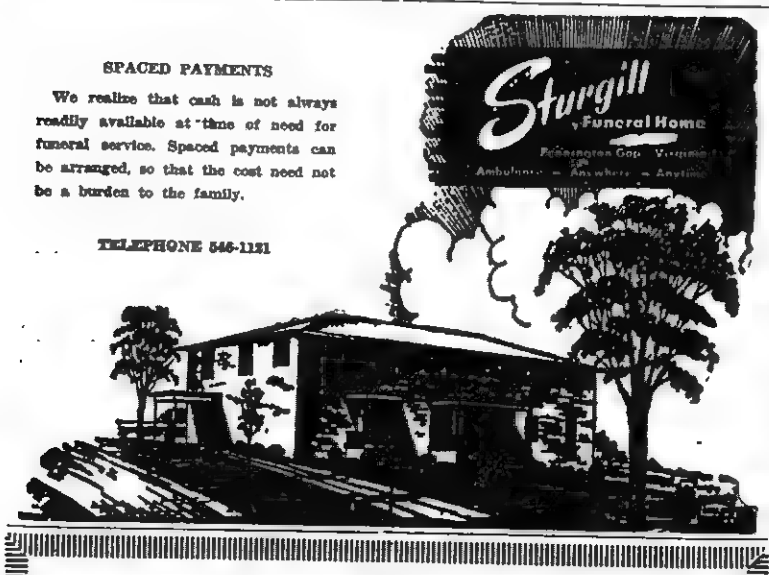

Betty Rose

Coordinates Priced From $10.00 - $16.00
Colors - Smoke Grey, Chestnut and White Combinations

$49.95
THE SOMETHING SPECIAL SUIT

May & Company

Phone 546-1635 PENNINGTON GAP, VA.

FRIDAY
and
SATURDAY
SEPT. 27-28

BIG DAYS
For
BIG DEALS

See The New

1969 FORDS

At

LEE-FORD
Inc.
Pennington Gap

Don't Miss The Fun, Refreshments, Gifts

Register For The Free New TV Set To Be Given Away On Saturday, September 28

Ford Is The No. 1 Seller In Lee County and This Year Will Be No Exception

Again Lee-Ford Will Offer Bigger Deals On The Bigger and Better Fords

Come In and See Them, We Know You'll Like Them

Decide On What You Want and Place Your Order Now For The Kind Of A Car You Want At A Price You Will Like

See The New Fords

Friday and Saturday

At

LEE-FORD, INC.

Dealear License No. 1548

PENNINGTON GAP, VA.

For Prominent Squirrel Hunters and Fishermen We Have Cadillacs and Lincolns. Just Come Buy and Bid Us

ROLLER MOTOR CO.

PHONE 546-1131 DEALER LICENSE NO. 973 PENNINGTON GAP

65 Dodge Polara 4-Door, All Extras Except Air.

67 Pontiac GTO 2-Door Hardtop, A Cream Puff.

66 Valiant 4-Door Sedan, Power Steering and Other Extras, Owned By The Rev. Homer Roller.

66 Plymouth Fury II, 4-Door V-8, Automatic, $1,695.00.

66 Valiant 4-Door, 6 Cylinder, Automatic, V200, $1,895.00.

66 Chevrolet 4-Door, V-8, Automatic, Power, $1,995.00.

66 Fury II 4-Door, Like New.

65 Dodge 2-Door, Low Mileage, Small Motor, Automatic Shift, Like New Inside and Out.

65 Pontiac Catalina, 2-Door Hardtop, 8 Cylinder, Automatic, Power, $1,695.00.

65 Dodge Polara, 4-Door, V-8, Automatic, Air, One Owner, $1,395.00.

64 Ford Galaxie 500, 4-Door, Hardtop, Automatic, V-8, Like New, $1,395.00.

64 Ford Custom, 4-Door Sedan, Automatic, V-8, Power, $1,395.00.

64 Valiant 6 Cylinder, Automatic, Clean, $995.00.

64 Plymouth, 6 Cylinder, 4-Door Sedan, Air, Straight Drive, $995.00.

64 Dodge ¾ Ton, 4-Speed, 4 by 4 Drive, V-8, $1,395.00.

64 Chevy II, 4-Door, 6 Cylinder, Straight Drive.

63 Ford Galaxie, 500, 2-Door Sedan, Straight Drive, V-8, $1,095.00.

64 Chevy II, 4-Door Sedan.

62 Plymouth V-8, Straight Drive, Station Wagon, $895.00.

62 Chrysler 4-Door, Automatic, Power, V-8, Locally Owned, 895.00.

62 Ford Fairlane, V-8, Automatic, Clean, 895.00.

61 Ford Galaxie, Custom, 6 Cylinder, Automatic, 4-Door Sedan, $595.00.

61 Chevrolet Corvair Truck, ½ Ton, New Overhaul, $595.00.

55 Chevrolet 1 Ton, Dual Wheel, 4-Speed, Cattle Racks, $595.00.

RUSSELL CHAPEL

The WSCS met Saturday afternoon with Mrs. David Gilliam at the parsonage. Mrs. Gilliam was in charge of the program and Rev. Gilliam directed the installation service. There were 14 in attendance.

Prayer meeting services were conducted each Wednesday evening at 7:30 with Mr. Mack Johnson and Rev. Gilliam alternating as leaders.

Miss Myrtle Grizzle of Covington, Ky., is spending the week with her parents Mr. and Mrs. W. R. Grizzle Sr., and family.

Mrs. Tom Edwards, Peggy, Sheila, Cuba and Quinton Edwards, Sandra Carroll and Mrs. Reba Grizzle were in Knoxville last Sunday.

Ms. Amelia Estep spent Saturday afternoon with Mrs. A. E. Davis.

Mrs. Rex Collins and Mrs. Johnny Johnson visited Sunday afternoon with Mrs. Bedford Pendleton.

Henry Grizzle left Sunday for Big Stone Gap where he will be living as he begins his new employment with C.&P. Telephone Co., in Norton.

Peggy Edwards was overnight guest Friday with Mr. and Mrs. J. B. Sexton.

Miss Grace Davis is in Myrtle Beach, S. C., for a visit with her brother, John Davis.

Gladys Grizzle and Peggy Edwards visited Wednesday afternoon with Mrs. A. E. Davis.

Teresa Glass left Sunday afternoon for LMU where she will be enrolled as a resident student for the coming year.

Peggy Edwards was Teresa Russell's overnight guest Monday and Teresa was Peggy's overnight guest Thursday.

Mr. and Mrs. W. R. Grizzle Sr., and Myrtle visited Sunday afternoon with Mr. and Mrs. Russell Vanhuss.

Carleen Matlock spent the weekend with grandparents, Mr. and Mrs. G. W. Denson.

Mr. and Mrs. Roy Speak visited with Mr. and Mrs. W. G. Higginson Sunday evening.

Mr. and Mrs. Elmer Russell visited Sunday evening with Mrs. Alpha Lohman, Miss Eura Sergent and Mr. and Mrs. Paul Estep.

The UMYF sponsored a wiener and marshmallow roast at the Tom Edwards home Saturday evening. There were a number of guests who were present to honor Bill Edwards who will bt leaving soon for enlistment in the U. S. Army. Those attending were Bill, Quinton, Tim, Peggy, Cuba and Sheila Edwards, Carleen Matlock, Skip, Sandra, Pam and Tylene Frazier, Rebecca McNiel, Teresa Glass, Jimmy Warner, Lee Jerrell, Larry Collins, Ralph Johnson, Roge Taylor, Melvin Long, Gladys, Henry, Roy, W. R., and Myrtle Grizzle, Harvey Kinser, Richard Russell, Dawn Carroll, Junio Thomas, Steve Marcum, Sandra Carroll, Billy Sexton, Jimmy Freeman, Sam Garrett and Dale Million. The adult sponsors were Mr. and Mrs. Edwards, Mrs. Johnny Johnson, Chester Grizzle and his guest Miss Loretta Williams.

FLOWERS

FOR ALL OCCASIONS

Pennington Flower Shop

Pennington Gap, Va.

Mr. and Mrs. Willard Barker Owners

Phone Day or Night 546-2481

MARRIAGE LICENSE

Arthur Alfred Gibson, Dryden, Gladys Marie Herron, Dryden.

James Roy Miles, Pennington Gap, Delores Tolliver Pennington Gap.

Carter Howard Jr., Rose Hill, Diane Williams Langley, Rose Hill.

Lubbock, Tex. — Second Lieutenant Patrick O. Ruth, son of Mrs. Phyllis M. Ruth of 1113 Nolan Ave., Pennington Gap, has entered U. S. Air Force Pilot training at Reese AFB, Tex.

Lieutenant Ruth will fly the newest Air Force jet trainers and receive special academic and military training during the year-long course. He will be awarded silver pilot wings upon completion of the Air Training Command flying program.

The lieutenant was commissioned in 1968 upon graduation from Officer Training School at Lackland AFB, Tex.

A graduate of Pennington High School, he received his B.S degree in mathematics in 1968 from East Tennessee State College.

ST. CHARLES

Mr. and Mrs. E. J. Lanningham of St. Charles had visiting them last weekend, Mr. and Mrs. W. H. Barnett, son and granddaughter, Lori from Bristol.

Mrs. E. J. Lanningham and Mrs. Pauline Brown of St Charles were in Bristol last Monday for the day.

OUR WANT ADS GET RESULTS

McClure's Chapel

Due to the illness of Mrs. W. S. Creech the children were called home Saturday. Lester, Maryland, Judy, Homer, Cameron and Kathleen, Dayton, Rose Ella and Kenneth, Kingsport. However Mrs. Creech is improved and the children returned to their home Sunday.

The former Amy Mason and her husband visited Dora Matlock Saturday.

Jackie and Walter Hounshell visited Dennis, Pat and Tim Speak recently.

Mr and Mrs. Cam Matlock and Jimmy went to Middlesboro Sunday.

As an honor of appreciation for the return of D. C. Hounshell from Vietnam several relatives and friends met at the home of Mr. and Mrs. D. C Hounshell for a cookout Saturday night. Those attending were their parents, Mr. and Mrs. White Hounshell and Mr. and Mrs. F. C. Bacon, Jerry Hounshell, Mr. and Mrs. Steve Pace, Mr. and Mrs. Park Daniels, Mr. and Mrs. Spike DeBusk, Christine Dean, Mr. and Mrs. Kemp Bacon, Terry, Reba and Gail, Mrs. Glenn Ayers, Tony, Tim and Lucretia, Mr. and Mrs. O. V. DeBusk and Bryan, Colby DeBusk and Mike.

A revival is scheduled to begin at McClure's Chapel October 13.

Mrs. Stover Willis, Sr., and Sharon returned home in Dayton, Sunday after spending several days with Mrs. Willis' parents, Mr. and Mrs. H. G. Osborne.

Mrs. Robert Cheak visited in the home of Mr and Mrs. J. P. Speak Sunday afternoon.

Formerly Rose and Nell Cottrell, daughters of the late Mr and Mrs. Will Cottrell, spent several days witch relatives in the county recently.

Joan Goins Knoxville has been visiting relatives near here recently. She's a granddaughter of Mrs. Cornie Harber.

Mr. and Mrs. Smith (Butch) Carter visited the W. R. Maness home Sunday afternoon.

On Sunday afternoon Mrs. Grant Osborne, Mrs. Cornie Harber, Mrs. Hoye Osborne visited relatives and friends in the Middlesboro Clinic.

Mrs. Grant Osborne and Mrs. Henry Cavin were school mates at LMU in 1930 and 1931. They hadn't seen each other or communicated since then. Neither knew the other when they met Sunday.

A-1C and Mrs. Stover Willis, Jr., and little Michelle visited Mr. and Mrs. Hoye Osborne, Sue and Bobby late Sunday.

I. W. Bacon, little son of Mr. and Mrs. Ike Bacon celebrated his sixth birthday Tuesday. Guests who called were F. C. Bacon, a great uncle, Mrs. J. O. Bacon, Jr., Mrs Kemp Bacon, Terry, Reba and Gail.

Hoye Osborne made a business trip to Tazewell Tuesday.

Mr. and Mrs. Lee Wilson and Ovella visited relatives late Tuesday.

H. G. Osborne, A-1C and Mrs. Stover Willis, Jr., were in Johnson City on business Monday.

Mrs. Hoye Osborne went to Middlesboro Wednesday.

Mr. and Mrs. Curtis Gilbert and Jan, Flint, Mich., were overnight guests of his parents, Mr. and Mrs. Ben Gilbert in Halan Wednesday night.

Robert Debusk was dinner guest of Mr. and Mrs. Oda Matlock Thursday.

A-1C Stover Willis, Jr., visited his grandparents one day last week.

Mr. and Mrs. F. C. Bacon visited Mrs. Harry Bacon and Kim recently.

Mrs. R. H. Lamb, Mr. and Mrs. Robert Garrett had supper in the Dewey Matlock home in Kingsport recently.

Mrs. Lila Maness visited Mrs. R. H. Lamb Thursday.

Visiting in the H. G. Osborne home late Thursday were A-1C and Mrs. Stover Willis, Jr., and Michelle, Mrs. Grover Ball, Grant Osborne, Mr. and Mrs. Curtis Gilbert and Jan. The Gilbert's spent the night with the Osbornes.

One day last week Mr. and Mrs. Grant Osborne had several dinner guests, they were Buford Collins, Jim Shackleford, Stover Willis, Jr., and Hoye Osborne.

Mrs. Lila Maness spent the day Friday with her granddaughters, Kim and Debbie Davis, little daughters of Mr. and Mrs. Bobby Davis, Jr.

We've just heard of the serious illness of Otto Shackleford.

H. G. Osborne, Curtis Gilbert and Grant Osborne went to Johnson City Friday.

Mr. and Mrs. Curtis Gilbert visited the Grover Ball home with Mr. and Mrs. Stover Willis, Jr., and Michelle.

Mrs. Hoye Osborne, Sue and Bobby visited with Mr. and Mrs. H. G. Osborne, Mr. and Mrs. Jim Shackleford and John, Mr. and Mrs. Curtis Gilbert and Jan late Friday.

'69 Chrysler is Bigger, All New

ALL-NEW CHRYSLER—Completely new for 1969, Chrysler is in every way a bigger car than last year's models. On the outside, it is five inches longer. On the inside, nearly every dimension has been increased for driver and passenger comfort. Available in 15 models, Chrysler offers a host of engines, options and accessories. Pictured is the Chrysler Newport Custom four-door hardtop.

IMPORTANT

Registrar's Notice

NOTICE OF REGISTRATION

GENERAL ELECTION

NOVEMBER 5, 1968

To All Qualified Voters of Lee County, Virginia TAKE NOTICE, That I shall on the 5th day of October sit at my office at Jonesville between the hours of 8 A. M. and 4 P. M. for the purpose of registering voters, this being the last day you may make application to register before the regular General Election to be held on the 5th day of November, 1968, as provided by law.

Reba L. Weston, General Registrar for Lee County
Dated this 25th day of September, 1968 in Jonesville, Virginia

Chuck Wagon Gang

To Be Presented In Person By

Dryden Ruritan Club – Dryden High School Auditorium

Friday, September 27, 8:00 P. M.

Tickets Available From All Members Of Dryden Ruritan Club

ROSE HILL

Mrs. C. M. Bush, Mrs. W. A. Johnson and Beulah visited the Eugene Jones' Saturday night.

Monday night Rev. Boyd Roberts, Ray Sulfridge, J. S. Thomas and Herman Manning of First Baptist Church, Ewing, Rev. and Mrs. Billy Davenport, Ed Jackson and Beulah Johnson of First Baptist Church, Rose Hill, attended a meeting for general officers of the Church at First Baptist Church, Jonesville.

Mr. and Mrs. Tip Chadwell attended the Fair in Knoxville on Friday.

Tom B. Fugate was in Richmond last week on business.

Mr. and Mrs. Earl Flanary, Dr. and Mrs. Beryl Owens and Exley Rowlette attended the UT - Georgia football game on Saturday.

Mr. and Mrs. Moody Smith of Harlan, visited with Mr. and Mrs. Van Grabeel on Sunday.

Miss Sue Gibson, Cincinnati, spent this week with her grandparents, Mr. and Mrs. Clay Fletcher.

On Tuesday night the WMS of First Baptist Church, Rose Hill, met with Mrs. Mollie Owens for the regular monthly meeting. The program Missionary Schools on the San Blas Islands and, Sabyate Reserve was given by Beulah Johnson, Verna Grabeel, Victoria Williams, Manda Eldridge and Viola Davenport. After the business and program refreshments were served by the hostess to the eight members present.

Mr. and Mrs. Ed Jackson visited relatives in Barboursville, Sunday and Monday.

Rev. and Mrs. Billy Davenport and Miss Bobbie Black visited at the Lee General Hospital Wednesday. Rev. Boyd Godby of Jonesville is a patient there.

Revival to begin at First Baptist Church, Rose Hill on September 30 - October 6. The Rev. Hatfield of First Baptist Church, Church Hill, Tenn., will be the evangelist. Everyone is cordially invited to attend.

Hubert Wheeler was in Richmond, last week on business.

Mr. and Mrs. Andrew Johnston (Lillian Chadwell) announce the arrival of their first child Kimberly Lillian born September 1. They now live in Chamblee, Ga.

Mrs. Grace Gibson has returned to her home in Gallie, Fla after spending some time here with her children.

Exley Rowlette and Douglas Seal left Sunday to enroll at UT.

Mr. and Mrs. Ross Stickley and Mary entertained for dinner Sunday Mr. and Mrs. Joe Stickley and Betsy Ross and Smitty. Mr. and Mrs. Fred Miss Bashie Kincaid. The occasion was Mrs. Smitty's birthday.

Mr. and Mrs. W. F. Rowlette of Jonesville, visited with Mr. and Mrs. Ancel Rowlette on Friday.

Mrs. Joe Carter of Martinsville, is spending the week with her parents, Mr .and Mrs. Snyder Harris.

Mr. and Mrs. Tip Chadwell was in Middlesboro on Tuesday.

Mr. and Mrs. Van Grabeel visited with Mr. and Mrs. Hugh Chance and family on Sunday.

Mr. and Mrs. Bob Buckles and daughters visited with Mr. and Mrs. Jim Tom Wheeler last week.

University of Richmond graduates from a five county area met at the home of Dr. and Mrs. Joseph M Straughan in Wise, on September 5, to organize a Southwest Virginia Alumni Association

Two immediate objectives of the newly organized group are to encourage high school students to consider attending the University of Richmond and to act as a liaison between the prospective students and the University. Officers were elected for the year 1968-69. Joseph M. Straughan, M. D.; President; Carl E McAfee, Vice-president; Maureen Shandrick, Secretary and Treasurer.

The name chosen for the organization is Lonesome Pine Alumni Chapter, University of Richmond. Plans are to hold meetings twice yearly, in the Spring and in the Fall.

Members have been invited to the home of Dr. W. C. Elliot, Lebanon, for the next meeting Dr. O. W. Rhodenhiser, Director of the Department of Religion of the University of Richmond was the guest speaker.

Mr. and Mrs. Carl E. McAfee were co-hosts. A picnic supper was served to the guests.

Out of town relatives and friends attending the funeral of John I. Parkey were: Mr. and Mrs Robert Badford and sons, Detroit; Mrs Floyd Busic, Mrs. Paul Schneider and daughter, Bridgett, Mrs. Herbert Merrill, Brookville, Ind., Mr. and Mrs Clarence Gantley, Mayville, Ky., Mr. and Mrs. Jack Davis, Sneedville, Robert F. Davis of Sneedville, Mr. and Mrs. Earl Coldiron, Burkville, Va., Mr. and Mrs. Lester Lowe, Annapolis, Md., Jack M. Friar, Urestonburg, Ky., Mr and Mrs Otto Parkey, Tazewell, and Mrs. Bernice Kearns.

Anyone having news for the next two weeks please contact Miss Florence Bayless.

Paris Eldridge is home visiting with his parents, Mr. and Mrs. Henry Eldridge Paris is to go to Vietnam in October.

Mrs. A. W. Johnson and Beulah attended a home coming at Rose Dale Baptist Church on Sunday.

BEECH SPRINGS

Braxton Hedrick of Keith, Ky., and son, Kenneth of Columbia, Ky., were visiting their mother and grandmother, Mrs Martha Hedrick Sunday.

Mr. and Mrs. Dwight Smith had as their Sunday dinner guests recently Miss Wanda Smith, Mr and Mrs Kenneth Sutphin and family of Ewing. Those that called in the afternoon were Mr and Mrs Frank Hines, Mr. and Mrs Bradley Wallen and Lisa of Jonesville, Mr. and Mrs Clayton Laurian of Detroit Mich

Mr and Mrs. Clayton Laurain and Miss Wanda Lee Smith of Detroit were visiting their parents Mrs Gladys Sutphin, Myrtle and Jim of Rose Hill and Mr. and Mrs. Dwight Smith recently.

Rev. and Mrs W. W. Nails and the Kenneth Sutphin family were dinner guests of Mr and Mrs. Dwight Smith September 15, Mrs. Smith's birthday.

Pfc. Lawrence Wayne Hounshell and his wife Alice of Laurel, Md., were visiting his brother, Banard Hounshell and family of Jonesville over the weekend. Pfc. Hounshell is leaving for Vietnam the 27 of September.

Those visiting Mr. and Mrs. Elmer Cole over the weekend were Mrs. Estelle Hounshell, Pfc Lawrence Wayne Hounshell, Mrs. Beverly Cole and daughter, Brenda, all of Laurel, Md.

DRYDEN

Hershel Stewart of Flordia was visiting Mrs. Carrie Reasor last week

Mrs. Ethel Tolliver of Chicago has been visiting her parents, Mr. and Mrs. Zion Payne at Stone Creek. She also visited her sister and brother-in-law, Mr and Mrs. Dan Ewing at Pennington.

Kenny Ewing is a patient in the Holston Valley Community Hospital in Kingsport.

Mrs. Gladys Ewing of Stone Creek is visiting her sister and brother-in-law in Kingsport this week. She has been visiting her son, Kenny at the hospital there.

Mr and Mrs Worley Alsup of Monarch were visiting Mrs Bonnie Sturgill and granddaughter, Cheryl Saturday

Mr. and Mrs Oscar Hunley were visiting M. and Mrs Bill Hunley at Ocoonita Sunday.

Mrs Lenotine Vunzant is a patient in Lee General Hospital this week

Mrs Nell Doss has returned home after being a patient in the Lee General Hospital for the past two weeks. She is reported getting along very well.

Among the visitors of Mrs. Bonnie Sturgill and granddaughter, Cheryl Sunday were Mrs. Coy Ewing and granddaughter, Paulletta, Mrs. Aline Stapleton and little daughter, all of Kingsport, Mr. and Mrs. Worley Dean of Stone Creek also Mrs. Gladys Ewing of Stone Creek.

Mrs. Kyle Maness and girls of Knoxville have been visiting her mother, Mrs. Mary Stewart and sister, Jane.

Get a FREE 36-Day supply of Rexall
SUPER PLENAMINS
Multi-Vitamins with Minerals when you buy the 144-tablet bottle
Play it safe . . . buy "the Vitamins of Champions" and SAVE $2.69 while this sensational offer is still in effect!
AT OUR Rexall DRUG STORE
PENNINGTON PHARMACY
Pennington Gap, Va.

Ewing Equipment Company
Ewing, Va.
For
Homelite Chain Saws

Flowers

Leon and Hazel Newman, Managers
Phone 546-2571
Day or Night
Norton Floral Of Lee Co., Inc.
Pennington Gap, Va.

MUFFLER EXHAUSTED?
GET A NEW
INTERNATIONAL PARTS CORP.
GUARANTEED MUFFLER

GUARANTEE
Every INTERNATIONAL PARTS CORP. Muffler is guaranteed for as long as you own the car on which it is installed. (Guarantee does not cover replacement service charges.)
Gibson's Tire Service
PENNINGTON GAP
Presley Texaco Service
FLATWOODS
Downtown
PENNINGTON GAP
Shell

PONTIAC ANNOUNCES THE GREAT BREAK AWAY!
This is the year to say good-bye to humdrum driving!
'69 Wide-Track Pontiac Grand Prix.

If you've never driven a car like this before, that's because there's never been a car like this Pontiac Grand Prix before. So new, it's got its own 118" wheelbase. So new, it's got its own aircraft-type interior. A new steering wheel with a "soft" material rim. With a Wide-Track on big tires. With a new hidden radio antenna we're daring everybody to find.
Or maybe you'd like to break away with a brand-new Firebird. With typical Wide-Track handling and a range of available V-8 choices that'll make your head spin (including the fabulous 400 Ram Air option). Brand-new styling, too. Lean, clean, ready looks. Plus 13 exciting new colors . . . new anti-theft ignition, steering and transmission lock.
There's also The Great One. Our GTO, the one that started it all. Complete with baseball-bat-proof bumper, fully padded instrument panel, distinctive Redline tires, along with specially designed suspension. Plus an assortment of V-8's that'll make your break from dull driving just about as pleasing as any you've ever made.
And don't forget our luxurious Bonneville. With a standard, 360-hp, 428-cubic-inch V-8, a long, long 125" wheelbase, a new upper-level ventilation system, color-keyed energy absorbing bumper at both front and rear, plus the kind of interiors you'd like to install at home. Bonneville. Who needs more?
GM
THE NEW 1969 GRAND PRIXS, BONNEVILLES, BROUGHAMS, EXECUTIVES, CATALINAS, GTO's, LE MANS, CUSTOM S, TEMPESTS AND FIREBIRDS ARE AT YOUR AUTHORIZED PONTIAC DEALER'S NOW.

a dairy product from PET
Pour the one you're sure of...

Pet Fresh Milk is tested 23 times for quality.

BOND ISSUE
from page one

Depending on the repayment schedule agreed on, there may not be a principal payment during the biennium either, the Governor said. "The 'sum sufficient' item in the State budget does not indicate a specific figure, because nobody knows how much, if any, money will be needed in this biennium," he continued.

"But unless the law and the Constitution are both violated, each General Assembly from now on until the bonds are retired must put enough aside in the 'sinking fund' to pay off every dollar of the borrowings," the Governor said.

If approved in a referendum November 5, the $81 million bond issue will provide $67,230,000 for colleges and community colleges and $13,770,000 for new mental hospital buildings.

Section 187 of the Constitution says a sinking fund must be created to redeem any debt or loan authorized by the General Assembly. The 1968 Acts authorizing the referendum on the $81 million set up such a fund and pledge "the full faith, credit and taxing power of the State" behind both principal and interest.

"If anyone wants to see the General Assembly's provision for a bond sinking fund, it is Item 83 of the 1968-70 State Budget," the Governor said. This is the fund that it may not be necessary to spend if treasury predictions turn out to be right.

These Stores Give CR Green Stamps

Cas Walker's Virginia Food Center
Pennington Gap

Novelty Clothing Co. - Pennington Gap

Pennington Esso - Pennington Gap

EDUCATION COURSE
from page one

Church, Rev. Edward Greer of First Baptist Church of Big Stone Gap, and Rev. Herbert E. Tuck of East Stone Gap, superintendent of Baptist missions in Clinch Valley and Wise Baptist Association.

The laymen are Miss Bobbie B. Black, of the Powell River Baptist Association; Warren Harless, treasurer of First Baptist Church at Jonesville; Miss Reba Robinette, treasurer of Zion Baptist Church in Scott County, State Senator M. M. Long of St. Paul, a past moderator of the Wise Baptist Association; J. C. Smiddy, director of the Clinch Valley College of the University of Virginia and superintendent of the Wise Baptist Church Sunday School; and Mrs. C. M. Turner of Coeburn, a member of First Baptist Church there.

Rev. Ernest J. Boyd will teach "The Life and Teachings of Jesus" at First Baptist Church in St. Paul. The other course, "The Life and Letters of Paul," will be taught in five other locations. The locations and the instructors are First Baptist Church, Big Stone Gap, Rev. Greer; First Baptist Church, Coeburn, Rev. Clyde R. Simms; First Baptist Church, Pennington Gap, Rev. Lenwood Nichols; First Baptist Church, Weber City, Rev. W. Paul Blessing; and Wise Baptist Church, Rev. Raymond F. Allen. The semester began September 24, and registrations will be accepted until October 1. Those interested should contact Rev. Allen at Wise Baptist Church. The program in this area is sponsored by the Appalachian Baptist Pastors Conference.

ACADEMY EXAMS
from page one

between 17 and 22 years old next July 1 and must have resided in the state the past two years. Their parents must be residents and qualified voters in Virginia.

The senator will announce qualified nominees early in January.

Inquires will be received by the senator's office at 417 Old Senate Office Building, The Capitol, Washington, D. C. 20510

BELLAMY
from page one

environment with molded instrument panels of a sweeping one-piece design with heavy energy-absorbing padding, a new instrumentation arrangement and complete upper level ventilation.

The front of the new Pontiacs is striking in appearance and functional in design.

A center section of a rubber-like plastic material, called Endura, splits both the grille and the bumper. It is painted in body color.

Bonnevilles have a die cast grille separate and distinct from the other models.

The new side appearance emphasizes full length side peak line and new roof lines.

A major advance in Pontiac's built-in safety is a steel beam within each door which will provide greater protection against passenger compartment penetration in case of a side collision.

A cordial invitation is extend- to the public to come in and see the new Pontiacs, Mr. Bellamy said.

ASC COMMITTEE
from page one

Greene, Andrew Kelly, Frank Reasor.

The ASC community committee chairman, vice-chairman, and third regular member automatically become delegates to the county convention, where farmers are elected to fill vacancies on the ASC county committee. The alternate committeemen become alternate delegates to the convention. The county convention will be held at the Jonesville High School on September 30, starting at 10:00 a. m. After the county committeemen are elected, the delegates determine which of the regular committeemen will serve as the committee chairman and vice-chairman for the coming year.

ASC County and community farmer-committees are in charge of local administration of such national programs as the Agricultural Conservation Program, the Cropland Adjustment Program, the feed grain program, the voluntary wheat program, the National Wool program, acreage allotments and marketing quotas, commodity loans, and storage facility loans. Each year, local farmers earn thousands of dollars through participation in these farmaction programs.

LEE COUNTY SPORTS
from page one

of his team mates. This improvement over previous games, plus the aggressive defense shown by the Bobcats was indication of steady improvement.

Flanary scored on a 2-yard run; a 56-yard run; a 64-yard run and a 75-yard run. Apparently one step was all he needed to break away and his team mates were able to provide this necessary step by throwing their blocks at the precise moment needed to make them most effective.

Larry Mosley, linebacker and monster man was a real standout for the Pennington Bobcats. Gary Williams, always a hard-running back went back into the game but the injured knee was an obvious handicap.

Pennington Gap goes against Norton here on Friday night. Bobcat fans were out in force for the Appalachia game. Another large crowd is expected to be on hand for Friday night's encounter here.

Jonesville 9 - Rye Cove 0

Jonesville won its first District VIII contest of the season against Rye Cove last Friday night 9-0. Jonesville goes to St. Charles on Thursday night (September 26).

Both teams battled savagely on the defensive with Jonesville gaining the edge with the outstanding work of Rasnic, Snodgrass and Wynn. This big, young line is getting tougher as the season progresses.

Newman carried over for the touchdown and Davidson carried for the extra point. A Rye Cove back was caught behind the goal line for another two points and the scoring for the entire game ended in the first quarter.

Jonesville gained a total of 102 yards on the ground. Rye Cove was held to a minus thirty yards on the ground.

In the air, Jonesville completed two passes for 28 yards. Rye Cove was unable to complete a pass.

Jonesville now stands with three wins and no losses for the season. This makes the Midget-Bulldog encounter at St. Charles Thursday night, all the more interesting. When these two teams meet, anything can happen and usually does.

St. Charles 39 - Hayai 14

Jerry Scott, behind good interference made a spectacular kickoff return at Hayai last Friday night when St. Charles defeated Hayai 39-14. He also scored on a 33 yard pass from Gary Collingsworth.

Others making tallies were Charles Kirk on 7 yard and 1 yard runs, Donnie Carter carried over from the 1 yard line and Tom Buchannan galloped 45 yards for a TD.

Scotte kicked three extra points.

The Midgets scored 19 points in the first quarter but were cold in the second quarter. After a half-time break, they came back to score 13 points and then tallied an additional seven in the final period.

Hayai scored two touchdowns and two extra points in the second quarter.

St. Charles drew penalties that set them back considerably during the entire game.

This game should do much to prepare the Midgets for the Jonesville Bulldogs visit on Thursday night when these two arch rivals meet for the first time this year.

An interesting note on a former St. Charles athlete - Tommy England now playing offensive end for the University of Richmond, has snared seven passes for 70 yards and one touchdown so far this season. UR has played two games to-date.

Mrs. Paul Spangler Honored

Mrs. Paul Spangler the former Phyllis Ann Bowen was the honoree at a miscellaneous shower on Friday, September 20, 1968 at 7:30 p. m. at the Old Dominion Power Company Auditorium.

Mrs. George A. Lee provided the entertainment of the evening for the guests present.

Refreshments were served by the hostesses Mrs. Irene Myers and Mrs. Grace C. Davis, assisted by Miss Carol Riddle and Miss Janice Moore of the Dryden Chapter Future Homemakers of America.

Phyllis Ann opened many lovely and useful gifts and graciously thanked the guests and hostesses for the many gifts and enjoyable evening.

Hunts 14 Oz. Bottle
Catsup - 2 for 63c

DelMonte 303 Size Can
Fruit Cocktail 2 for 53c

Jewel 3 Lb. Can
Shortening - - 59c

DelMonte 46 Oz. Can 3 For
Tomato Juice - - $1.00

DelMonte 6¾ Oz. Can
Tuna - 3 for $1.00

DelMonte 46 Oz. Can
Pineapple Juice - - 33c

Puffs Facial 200 Ct.
Tissue - - 2 for 59c

8 Oz.
Pepto Bismol - - - 69c

10 Oz. Jar
Nescafe - - - $1.29

Mennen Pushbutton 4 Oz.
Deodorant - - - - - 69c

Head and Shoulders
Lotion Shampoo - - 59c

King Size 5 Lb. 4 Oz.
Tide - - - - - $1.39

Lay's 4 Lb. Carton
Lard - - - - - - - - 49c

Giant Size 3 Lb. 1 Oz.
Tide - - - - - 79c

DelMonte Golden Cream Style 303 Size Can
Corn - - - - - - 2 for 47c

Giant 3 Lb. 4 Oz.
Bonus - - - - 69c

King Size Qt.
Joy - - - - - - 79c

Winter Garden Beef, Turkey, Chicken 8 Oz.
Pot Pies - - - 2 for 39c

Giant Size
Joy - - - - - - 57c

USDA Choice Blade Cut Lb.
Chuck Roast - - - 47c

Personal Size
Ivory - - 4 for 29c

Morrells 3 Lb.
Canned Ham - - - $2.49

½ Gal.
Purex - - - - - 29c

Armours Star 12 Oz.
Franks - - - - - - - 39c

Bush's 303 Size Can
Kraut - - 2 for 33c

Krafts 2 Lb. Box
Velveeta - - - - - - - 99c

CAS WALKER'S
VIRGINIA FOOD CENTER

Pennington Gap, Va.
Store Hours: Monday thru Thursdays 9 A. M. - 7 P. M.
Fridays and Saturdays 9 A. M. - 9 P. M.

ABSOLUTE AUCTION

Land, Buildings Personal Property

October 5

N. N. Covey Estate Land and Buildings
Ben Hur and Sugar Run
Howard Williams Estate
Personal Property
Millers Chapel
Watch For Full Details Next Week

Lee Auction Co.
Phone 546-2067
Pennington Gap

Jessee Chevrolet Sales Company

Extends To Everyone
A Most Cordial Invitation To Attend
The Showing Of The

1969 CHEVROLETS

Thursday, Sept. 26 - Friday, Sept. 27
Saturday, September 28

No Flowers, No Balloons, No Cigars Or No Perfume But, An Opportunity For Everyone Over 18 Years Of Age With License To Drive To Register For Free Drawings Of:

Grand Prize
1969 Corvette Plus: $1000 In Cash And, 1969 Camaro Super Sport Plus: $1000.00 In Cash

2nd Prize
1969 Impala 427 Super Sport Coupe Plus: $500 In Cash

3rd Prize
1969 Chevelle 396 S.S. Plus $500 In Cash

4th Prize
(50 Winners)
Magnavox Portable Color TV's

5th Prize
(One In Each Dealership)
Kodak Instamatic Camera Kits

CUT BETTER 4 WAYS!

FORD SERIES 901 60"
ROTARY CUTTERS

1. Clean Cutting—Free-swinging offset blades.
2. Convenient—Fully mounted . . . easy adjustment of cutting height . . . full castering gauge wheel.
3. Extra Rugged—Rigid angle frame, heavy-duty drive—slip clutch protection and sturdy shielding.
4. Low-Cost High-Capacity—Cuts full 5-foot width, yet costs little to buy and operate.

Buy Now On Our Convenient Credit Terms

Lee Tractor & Implement Co.
Jonesville Phone 346-2022

POWELL VALLEY NEWS

"In the Heart of the Beautiful Cumberlands"

48 YEAR ★ NO. 40 — Pennington Gap, Lee County, Virginia, 24277 — Thursday, October 3, 1968 — Eight Pages ★ Ten Cents

VIRGINIA
OCT 9 1968
STATE LIBRARY

Handel's "Messiah" Offered - Lee County

There will be a meeting Thursday, October 10, 7.30 p. m. at Jonesville Baptist Church for the purpose of determining if there is enough interest among the churches and choral groups of the county to merit the scheduling of rehearsal dates for the presentation of the Christmas oratorio "Messiah."

Churches of all denominations are urged to participate. Any person belonging to high school choral groups or others will be welcome. Especially do I urge those of you who have been in this presentation in previous years to attend, Arthur Ballard said.

Many people have expressed an interest in this presentation and if the interest will show itself I will do my utmost to make the presentation a moving experience for both the singer and the listener, he said.

There is no cost involved at all, only your time. We have available 100 copies of "Messiah." We've done it before let's do it again!

Jonesville WSG to be Guest Of Local Unit

The Wesleyan Service Guild of the First United Methodist Church of Pennington Gap will be host to the WSG of Jonesville, Monday, October 7, 7:30 p. m.

The meeting will be held in the church.

Hostesses for the meeting are Mrs. O. A. Vaughan, Misses Lorene and Allene Kelly and Mrs. Ola Shuler.

Golf Tourney Now Underway

Lee County's second "members only" golf tournament is now underway.

Sixty-seven members qualified in time to meet the deadline last Sunday.

All tournament play must be completed not later than Sunday, October 20.

Pairings based on qualifying scores are as follows.

Doug Robinson takes on the club champion, Jimmy Smith, who was not required to qualify

Championship Flight

A. Evans, H. Daugherty; Sonny Martin, Don Williams; H. Devault, Leo Vanhuss; Ikey Chadwell, Charlie James; Ben Davidson, Clarence Johnston; John Laningham, F. M. Sturgill; O. M. Hall, Buford Rhea.

First Flight — Losers in championship flight will make up first flight.

Second Flight

D. Minor, Joe Robinson; Joe Bales, Bill Bailey; C. Bailey, C. Robinette; Fred Fields, J. Hughes.

Third Flight

Earl Flanary, Ray Sturgill; R. Bowen, Earl Johnston; Paschal Humphreys, Glen Williams; A. Hatmaker, R. C. Shelton;

Fourth Flight

Lee Laningham, Clyde Poe; W. C. Fugate, H. Rowlett; Cecil Bellamy, B. Craghead; C. H. Herndon, C. Newman.

Fifth Flight

L. Lambert, C. R. Livesay,

from page four

Corbett Williams, left and Sam Beaty, right have just received their private pilot's license. This qualifies them to have passengers and land at any airport in the United States.

Dicky Morefield, center has just recently performed his first solo flight.

The three have received their instruction from Arthur Ballard. Williams is from Jonesville; Beaty is from Rose Hill and Morefield lives in Pennington Gap.

Powell River WMU Meets Friday Night

The Group II meeting of Powell River Woman's Missionary Union will be held at 7:00 p. m., October 4 at Thompson Settlement Baptist Church, Miss Joan Carter, missionary to Kenya, will be the guest speaker. Miss Carter served Powell River as associational missionary 1958-61.

The first fall group meeting was held this morning (Thursday) at the Woodway Baptist Church, and the YWA Council meets this evening at Silver Leaf at 6:30.

The public is cordially invited to attend.

Interest In Ground School For Pilots To Be Discussed Oct. 8

Tuesday night, October 8, 7:30 p. m. at Jonesville High School there will be a meeting to determine how many interested ladies and gentlemen would like to continue their flying and how many would like to begin. Details will be discussed at the meeting. Arthur Ballard said.

There are many advantages in the field of aviation that we in Lee County should become aware of. We have an airport and facilities to offer flight

turn to page four

DR. BOBCAT — Dr. H. A. Kinser was honored during half-time last Friday night.

He is shown with team captains Gary Williams and Danny Wynn who made the presentations.

A certificate of appreciation signed by every team member, plus a team jacket in the school colors were presented to him for his untiring services to the team for the past several years

Pre-season physical examinations, treatment of injuries and game trips with the teams have been services rendered by Dr Kinser for which team members all expressed their appreciation

THE COMING REFERENDUM

How will you vote on the proposal to change the form of government in Lee County?

Below are presented opposing views on the question.

This is a serious and important matter and one that every citizen should study closely, getting every possible fact that will help him make his decision in an intelligent manner.

Persons who have opinions or facts concerning either side of the question are welcome to send them to the NEWS for publication, providing they are written in good taste and only the issues are dealt with.

Such communications should be received in this office by Monday noon prior to publication. They must bear the signature of the writer.

To The People Of Lee County

Are you interested in the education of your children and the amount of taxes which you pay? If so, will you please read the following information.

Facts That You Should Know

On November 5 of this year the voters of Lee County will vote on whether they wish to completely change our form of county government. We have always had the traditional form of county government. All counties in Virginia have this form of government except the urban counties of Fairfax, Arlington, Henrico, Chesterfield, Albemarle and the rural county of Scott which changed its form of government on January 1 of this year. If a majority of people in Lee County vote yes, our entire form of government in the county will be changed to the County Board Form of Government. If a majority of the voters of the county vote NO we will retain the form of government which we have always had and with which we are familiar.

Recently, there has been circulated a "Fact Sheet" by some person or group that calls himself or themselves "Lee County Citizens Committee." This fact sheet was circulated for the purpose of urging the people of the county to change our entire form of government. The fact sheet stated that to vote "YES" would give all citizens of the county a voice in their county government. NOTHING COULD BE FURTHER FROM THE TRUTH!

Actually, to vote "Yes" is a long step toward destruction of the educational system in our county. If the form of government is changed the following changes will take place by law.

1. **The present Board of Supervisors** will take complete control of the entire government of the county on January 1, 1969 and will continue in control of the county government until the expiration of their

turn to page four

Fact Sheet To All Citizens Of Lee

In Virginia there are eight different forms of County Government. Of the eight only four are available for Lee County because of its population.

On November 5, 1968, all the voters of Lee County will vote on whether they approve the adoption of the County Board Form of County Government for Lee County. So that all the people may be informed about the County Board Form of Government the Lee County Citizens Committee hereby states the main provisions of the County Board Form listed below:

1. The operation of the County Government under the Board Form will be much more efficient and a big improvement over the present form of Government. To support this statement we quote from a book published by the Virginia League of Counties entitled "The Executive Secretary in Virginia County Government" by George R. Long, Executive Secretary of the Virginia League of Counties which is as follows:

"In 1940, the General Assembly again took notice of the **Shortcomings** of the traditional form of County Government organization. Borrowing from the experience of certain Counties which has been permitted to employ a full time administrator responsible to the Board of Supervisors, it passed an act providing a third form of County Government, known as County Board form, it too, can be adopted only after favorable vote on a referendum. **While the Board does not disturb any of the property elected Officers as do the optional forms, it does provide considerable improvement over traditional form."**

2. The Board of County Supervisors shall consist of one member from each magisterial district and one member from either a magisterial district or the County at large. This would

turn to page eight

Will Be In Jonesville

County Health Center Location Settled

The location of the Public Health Center for Lee County was apparently finally resolved yesterday at the regular meeting of the Lee County Board of Supervisors, after months of discussions.

The board voted three to two to locate the building on property that is now owned by Dr. T. S. Ely. It lies to the south of the County Courthouse in Jonesville.

A previous decision by the board had located and approved the building site on property owned by Glen Flanary on Joslyn Avenue, in Pennington Gap. Later this property was disapproved by the State Department of Health because it was not large enough to provide ample parking space A second proposed location was proposed and approved on property owned by E. J Tomlinson. This is located on the west side of the road leading to Lee General Hospital. It had been approved by both the health department and architect.

Yesterday, a motion favoring this location made by Board Member Roy Lucas never received a second.

Robert S Orr, who said he was reared in the vicinity of the proposed location in Pennington Gap, said that he would vote against the motion because he believed that the problem of

turn to page four

Ky. Governor Supports Road, Industry Effort

Gov. Louie B. Nunn of Kentucky, speaking at an Industrial appreciation dinner in Middlesboro last week, staunchly supported the recently proposed new highway alternates for Bell and Lee Counties.

The Bell portion being the extension of US-58 from the Lee County line on to the western end of Kentucky and the alternate extension of US-25-NE recently proposed by Virgil Q. Wacks and the Lee County Chamber of Commerce to run from Cumberland Gap across Lee County to Norton and on to Abingdon, rejoining US-25 at Asheville via Boone, N C

Wacks was assured from the Kentucky and Middlesboro High-

turn to page five

Revival To Be Held At Russell's Chapel

Revival services will begin at Russell's Chapel United Methodist Church, Monday, October 7, Rev David R. Gilliam, pastor announces

Rev James Henry, guest evangelist will bring the messages nightly at 7 30 o'clock

Everyone is welcome

Town Council Holds Special Meetings

Two special meetings of the Pennington Gap Town Council have been held since the regular meeting held on September 16

A called meeting of the Pennington Gap Town Council was held at 7:00 p. m., September 23, at Town Hall. Mayor F. L. Bailey presided.

Members present were Charles Pope, W. B. Wyatt, H. L. Perkins, C. B. Ely, and J. Bruce Catron.

During this meeting compensation for the Mayor's services was discussed. The discussion resulted in a unanimous vote that the Mayor, by various means receive $5,000 annually. Action at a later meeting changed this decision.

The Council discussed city taxes on contractors, vending machines, peddlers, etc. Mayor Bailey stated that the 1968 revenue from these sources fell far below that of other years City attorney Birg Sergent stated that the Town could not tax a wholesaler who sells to a retail outlet unless said wholesaler has a definite place of business in said Town.

Motion was made by J. Bruce Catron and seconded by

turn to page five

Lee County Sports

Pennington Gap's Bobcats lost to the Norton Black Raiders last Friday night before a large crowd on the home field The score was 18 to 0.

Norton scored in the first, second and fourth quarters. Pennington Gap, hampered by injuries and the center-quarterback exchange, was not able to mount and sustain a goal line drive. Allen Kinser, playing his first game of the season, due to injuries and Yeary the quarterback had not had the time to work together long enough to function effectively.

Statistics show — that the game was actually not too one sided. Pennington Gap had 137

turn to page four

County ASCS Committee Named

Farmers recently named to serve as the Agricultural Stabilization and Conservation (ASC) Lee County Committee are: Glen Parsons, Chairman, Charley Williams, Vice Chairman, and Max Graham, Member. Alternates elected were Guy Willis and Roy Joe Myers.

The 1968 election was held at a county convention on September 30 at Jonesville High School. Electors were farmers chosen as convention delegates in recent

turn to page five

Dryden FHA Has Safety Program

A program entitled "Which Way America? Safety," was presented by the Dryden Chapter Future Homemakers of America, on Thursday, September 12, at their September meeting, in the Home Economics Department. The Chapter Officers along with Linda Wolfe, a past Virginia State Vice President of the Future Homemakers of America, began the program with the theme song, "Which Way America?"

Kathy Riddle, Vice President in charge of the program of work, introduced the program with a few pointers on Safety Kathy related to the chapter

turn to page five

Good Farming

by Joe P. Lyle

National 4-H Week, October 6-12 will be observed across the nation by more than three million 4-H youths, a half-million volunteer leaders thousands of professional workers and friends of 4-H.

One of the advances in 4-H work has been more emphasis on science, experimentation and efficient farm and home management. Personal development and leadership also have been accelerated.

The 4-H youths are engaged in projects or activities that cover just about every home situation, personal goal and ability Among some 50 pro-

turn to page five

20th Burley Festival October 24-26

Sponsored By Jaycees

The Lee County Tobacco Market will celebrate its twentieth anniversary with the Lee County Burley Tobacco Festival scheduled for October 24 and 26, according to Robert Mullins, president of the Lee Jaycees. The festival will be sponsored by the Lee Jaycees this year.

While all plans have not been completed, a big talent show has been planned for Thursday evening, October 24. The parade and beauty contests will be held on Saturday, October 26 and there are many other events and attractions yet to be announced

Big cash prizes will be awarded to the winners of the talent contest Persons interested in further information at this time should contact A. J. Hatmaker or Ikey Joe Chadwell. Further details will be announced in the near future.

The parade is expected to be one of the biggest ever seen in Lee County. The Jaycees have set a goal of one hundred units to participate in this event Chairman in charge of securing floats is James Rosenbaum. Here too, generous cash prizes will be awarded in the various categories.

Wayne Curry will be in charge of securing marching bands for the parade.

Parade Marshall will be Fred Ely. He will be in full charge of planning and arranging the parade.

The Beauty Pageant on Saturday night, October 26, will determine the Tobacco Festival Queen and Princess. Here too, large numbers of entries are expected to participate.

Fred Fields and Don Rasnic have been appointed co-chairmen of this event.

Mullins explained that detailed plans for every phase of the festival will be announced in the near future. Meanwhile any one interested in securing further information should contact those listed above.

Revival To Begin At Darby Baptist Church

A revival will begin at the Darby Baptist Church on October 6, 7:30 p. m. with the Rev Richard Scherear of Richmond, Indiana, as evangelist.

The pastor, Rev. Ross Terry extends a cordial invitation to the public to attend these meetings.

The revival will continue nightly through October 13.

Scout Cub Pack 384 Holds Regular Meet

Cub Pack 384 sponsored by the United Methodist Church of Jonesville, held its regular monthly pack meeting for September, on Friday night the 27 in the Fellowship Hall with 28 in attendance.

Cub Master Robert Sword called the meeting to order and Den No. 2 held the opening ceremony. During the business session while the cubs were out-

turn to page four

Mrs. David Crockett, a worker at the Rose Hill Neighborhood Center serves refreshments to one of the truck drivers. The entire work force was served dinner by the Neighborhood Center on Saturday.

Community Effort Nine dump trucks, a grader and an air compressor plus adequate manpower hauled and spread 567 tons of gravel on roads and parking lots in the Thomas Walker Civitan Recreation Area last Saturday The area is located just to the north of Ewing

"Big" Days Work Done On TW Civitan Project

One of the best demonstrations of civic endeavor community effort and cooperation ever seen in Lee County was carried out last Saturday, at the Thomas Walker Civitan Recreation Area, near Ewing

Civitan club members and other volunteer workers hauled and spread 567 tons of gravel on roads and parking areas of this 15 acre tract that lies in the shadow of the mountain

Nine dump trucks, a grader, air compressor and enough men to keep them all moving haul

turn to page four

Baptist Assn to Hold Stewardship Meet

The Powell River Baptist Association will hold an Associational Stewardship Conference at the First Baptist Church, Jonesville, at 7:30 p. m., Monday, October 7. The guest speaker will be Rev. John C. Ivins, Assistant to Executive Secretary of Virginia Baptist.

The people of Powell River Baptist Association are urged to attend this important meeting.

VIRGINIA PRESS ASSOCIATION Member
Twenty-eighth Year
POWELL VALLEY NEWS
Published each Thursday by
POWELL VALLEY PRINTING COMPANY

NATIONAL NEWSPAPER ASSOCIATION 1968 AFFILIATE MEMBER

Entered at the Post Office at Pennington Gap, Virginia as Mail Matter of the Second Class.
Subscription: $3.00 a year in advance in Lee County; $4.50 a year in advance outside Lee County.

Today's Meditation

From The Upper Room

(Read II Corinthians 5:17-21)

All things are of God, who hath reconciled us to himself by Jesus Christ, and hath given to us the ministry of reconciliation. (II Corinthians 5:18)

Scientists have invented a new device that changes the sounds of a voice into picture patterns. It appears our voices are so personal that we may soon be identified just as easily by our voices as at present we are identifiable by our fingerprints!

Such a discovery only heightens the fact that each of us is an individual. God wants to use our individuality both by living within us through Christ's spiritual presence and by influencing others.

A diamond has many facets, each capable of reflecting light. The church, the body of Christ, has many faces—individual members—each having the ability to reflect the light and love of God.

Through the ages men and women have walked in Christ's way, leading others to follow their Lord and Master. At the present time young adults are exercising more influence than ever before in history. The need is urgent for more young people to be followers of Christ, and for them to lead others to follow Him. Indeed, God will use any of us—young or older—to reach others for Christ and the kingdom.

PRAYER: Gracious Father in heaven, help me so to live that men may know that I am a follower of Christ. Lead me in my life and my words to invite others to follow Him. Amen.

THOUGHT FOR THE DAY: God can use me to show Christ's way to others.

David C. Nicholas (Australia)
Copyright — The Upper Room

DELORES RENEE GARRETT

Delores Renee Garrett celebrated her first birthday the 9th of August. She is the daughter of Mr. and Mrs. Carles Garrett of New Carlisle, Ohio. Her grandparents are Mr. and Mrs. Charles Pearson of New Carlisle and Mr. and Mrs. Andrew Garrett of Pennington Gap, and Mr. and Mrs. Frank Dean of Dayton. Her great-grandparents are Mrs. Pearl S. Haynes, and Mrs. Jossie Moore, and Mr. Butler West and Mrs. Bertha Garrett all of Pennington Gap.

PENNINGTON GAP

Miss Helen Parsons who has been the guest of Miss Carolyn Bailey returned to her home last Sunday. She was accompanied to Lexington, Ky., by Mrs. Edna Bailey and Carolyn and Bailey Cope. They visited with Mr. and Mrs. Wayne Bailey and family and Roger Bailey before returning home.

Mrs. S. C. Perry has been released from Lee General Hospital and is recuperating at the home of her son, Minister Cecil Evans on Leigh Avenue.

Mrs. Helen R. Pankow and Miss Edith Quinley visited with Mrs. Evalena Tomlinson and her mother Saturday evening.

The Riley Taylors were visiting with relatives here over the weekend.

Visiting with Mrs. Rebecca Pugh Friday were her cousins, Harry Pugh and Regena of Abingdon spent Friday night and Saturday with his mother.

SFC Robert K. Sutton, Mrs. Sutton, Holly Ann and Eddie are visiting with his mother, Mrs. Lorene F. Sutton for a few days. Sgt. Sutton returned to the States from Vietnam last Friday after a tour of duty there.

Birth Announcement

Mr. and Mrs. Jackie Rasnic wish to announce the birth of a 6 lb. 14½ oz. baby girl named Dana Gail Rasnic. Grandparents are Mr. William Rasnic and Mr. and Mrs. Dan Cox.

Miss Susan Rhea, daughter of Mr. and Mrs. John Rhea will return to school at Radford Tuesday.

Mr. and Mrs. Coy Martin are vacationing in Pensacola, Fla., with their son-in-law and family the Randal Williams.

Mr. and Mrs. Claude Parks and small daughters, Claudia and Claudette of Rialto, Calif., have been visiting in the home of Mr. and Mrs. Tom Baker of Pennington Gap. While visiting in Virginia, Claudette the 3 year old daughter was christened in the United Methodist Church in St. Charles by the Rev. S. E. Bratton. Claudia the 6 year old daughter, on a visit six years ago was christened in the same church by the Rev. David Gilliam. Present for the christening was Claudettes uncle and aunt, Mr. and Mrs. Tom Baker and paternal grandmother, Mrs. John Bailey.

Mr. and Mrs. Smith Carson returned Sunday from a weeks visit with their daughter, Mrs. Riley Taylor and family in Pearisburg, Va.

Little Tracie Tomlinson of Kingsport was guest of her grandmother, Mrs. Hazel Harber.

Mr. and Mrs. Henry Johnson had as their guests Sunday Mr. W. R. Jones, father of Mrs. Johnson, Mrs. Mamie J. Fletcher, Gerlene Chinault, Elise Rhea, Mr. and Mrs. Louis Tompkins of Dryden and Mr. and Mrs. Ed Gardner.

Roger Bailey spent the weekend with his mother, Mrs. Edna Bailey and Carolyn.

Mrs. Iva Atkins Williams visited Tuesday with her former neighbor, Mrs. Rebecca Pugh. Mrs. Pugh says she feels some better.

Jim Tomlinson of Kingsport was in town over the weekend.

Mr. and Mrs. Larry Dennison and little daughter, Cindy arrived this morning for a few days visit with relatives.

Mr. and Mrs. Cleve Bolling of near Chicago are visiting with relatives here and in Norton.

WOODWAY

Annual Home Missions Day was observed Thursday, September 26, at the Missionary Baptist Church. Twelve WMU members were present for the Home Missions work which is sponsored by the Virginia Baptist Cooperative Program. During the business session final plans were made to host Group I Meeting of Powell River WMU next Thursday, October 3, at the local church. This meeting will begin at 10:00 a. m. At the conclusion of the study the group adjourned to the home of Mrs. Isom Haynes for a delicious covered-dish meal.

Clarence Crider is serving with the U. S. Job Corps Conservation Center, Edison, N. J. He is the son of Mr. and Mrs. Homer Crider.

Mrs. Ella Mae Kinsler has accepted a position as House-Mother at Radford College.

Mr. and Mrs. Robert Simerley and children, Bristol, visited here last weekend with her parents, Mr. and Mrs. Ray B. King.

Mr. and Mrs. Herbert Salley left Friday morning for Hampton to visit with Mr. and Mrs. Lloyd Davis, Jr. Mrs. Davis is the former Dorothy Salley.

Left to right first row, Carol Riddle, president; Kathy Riddle, first vice president; Nina Belcher, second vice president; Betsy Carter, secretary; Sandra Edens, Treasurer; Wanda Dorton, reporter. Left to right second row, Pamela Childress, historian; Tresa Rhoton, historian; Norma Dorton, parliamentarian; Gwendolyn Baltimore, chaplain; Sandra Reasor, chaplain; Brenda Craft, recreational leader; Debbie Belcher, recreational leader.

Dryden Faculty Entertained With Tea

The Dryden Home Economics Department and the Dryden Future Homemakers of America entertained the faculty of Dryden Elementary and Dryden High School with a tea on Tuesday, September 24, 1968, in the Home Economics Department.

The teachers were presented to the Dryden Chapter Future Homemakers of America Officers who made up the receiving line.

Refreshments were served to the teachers by Home Economic students. After refreshments were served the teachers enjoyed conversing with each other and touring the Home Economics Department.

County Student Gets Summer Study In Europe

John Laningham, Jr., son of Mr. and Mrs. John Laningham was a part of the Virginia Polytechnic Institute Political Science summer study and travel in Europe. The date was from June 13 through September 5, 1968.

He is a student at V.P.I. Theme of the summer study, "The Common Market."

Countries visited: Holland, Beligium, Luxembourg, France, East Germany, West Germany, England, Czechoslovakia, Austria, and Italy.

Another Southwest Virginia student from Gate City, Virginia, Mark Musick was also a member of the study group.

In the Hour of Need
Davidson's Funeral Home
Phone 346-1196 Jonesville

CLINCH HAVEN FARMS Incorporated
Producers and Distributors of
Grade A Milk and Dairy Products
Breeders of Purebred Holstein-Friesian Cattle
Dial 523-1749 Big Stone Gap, Va.

FLOWERS
FOR ALL OCCASIONS
Pennington Flower Shop
Pennington Gap, Va.
Mr. and Mrs. Willard Barker
Owners
Phone Day or Night 546-2431

A FRIEND IN NEED...
Your Pharmacist at our Rexall Drug Store would like to remind you that you can depend on his Prompt, Courteous Prescription Service whenever you need it. And that can mean a lot when time is of the essence!
YOUR Rexall PHARMACY
PENNINGTON PHARMACY
Pennington Gap, Va.

Big Price Reductions
3 Piece Leatherette Livingroom Suite
Reg. $279.90 Only $239.90
Philco Console Reg. $75.00
Reduced To $50.00
RCA TV Table Model $75.00
Reduced To $50.00
Used Warm Morning Stoves
$25.00 To $100.00
Close Out Prices On Philco Color TV
1968 Models Now
Creech Tire and Supply Co.
Phone 546-1341 Pennington Gap, Va.

Home stays cleaner...

when you graduate to flameless electric heat

Clean flameless electric heat simply can't make dirt. It's as clean as electric light itself. Think what this means in savings on redecorating — savings on cleaning of draperies, furniture, curtains. Savings in time, too — less dusting — less housecleaning.

And electric heat is comfortable. Its sunshine-like radiance provides soft springlike warmth... throughout the day and night. For complete details on electric heat in *your* home, send the coupon to our local office.

Please send literature describing...
☐ Supplemental electric heating
☐ Complete electric home heating
Would you like our electric heating representative to call?
☐ Yes ☐ No No obligation
Name.....
Address.....
City..... Phone.....
GRADUATE TO ELECTRIC HEAT

OLD DOMINION POWER COMPANY
Six rate reductions since 1962

GUESS WHO?

It's the 1969 LTD by Ford . . . with a truck as wide as Cadillac . . . more front legroom and headroom than Chrysler Imperial . . . a longer wheelbase than Chevrolet.
FORD DIVISION/FORD MOTOR COMPANY
GIVE UP?

WANT ADS!

SEE OTHER CLASSIFIEDS
On Page Five

FOUND — One male, black and tan hound - Does not have collar. If you have lost such a dog please call 546-1569.
Adv. No. 40-1t.-nc.

FOR SALE — 7 acres land on Route 4 near Russell Chapel Church, Jonesville, Va. Three-tenths tobacco allotment, $2,000 dollars. Write or call collect, Eugene W. Noe, 2741 Home Place St., Dearborn, Mich. 48-124.
Adv. No. 40-5t.

IT'S terrific the way we're selling Blue Lustre for cleaning rugs and upholstery. Rent electric shampooer $1. Penn Hdwe. & Furn. Co.
Adv. No. 40-1t.

ORDER OF PUBLICATION
VIRGINIA:
In the Clerk's Office of the Circuit Court of Lee County, the 1 day of October, 1968.
Jennie F. Cole, Complainant.
Vs. In Chancery
Franklin P. Cole, 2610 Plymouth Way, San Bruno, California, Defendant.
The object of this suit is to declare null and void that certain deed of conveyance recorded in Clerk's Office in Deed Book 214, page 637 as a result of false, fraudulant misrepresentation and undue influence; and Complainant have all such other and further relief as the nature of her case may require or to equity shall seem meet.
An affidavit has been made and filed that the defendant is not a resident of this State, it is ordered that he appear before this court within ten days after due publication of this order and protect his interests herein.
An Extract - Teste:
William C. Fugate p. q.
Jonesville, Virginia
Arthur T. Burchette, Clerk
by Claudia G. Lee, Deputy Clerk
Adv. No. 40-4t.

FOR SALE — Gulf Service Station and Garage - stock, fixtures and equipment. Plenty parking space, long lease on building. Located on Main Street downtown in Harlan, Ky. Reason for selling, due to ill health. Contact W. M. Schraeder, Box 377, Phone 573-3577, area Code 606, Loyall, Ky.
Adv. No. 39-2t.

Two good used furnaces, with blowers, and two good used stokers. Priced to sell. Cress Heating and Plumbing. Phone 546-2423.
Adv. No. 38-TF.

FOR RENT — Furnished apartment, 3 rooms. Call 546-1666.
Adv. No. 33-TF.

FOR SALE — Roy P. Johnson estate, located in the Corporate limits of Jonesville, Va., near the high school. 6 room house and 10½ acres of choice building lots. Write or call Mrs. Vance M. Yeary, 214 Hulldale Ave., Marion, Va. 24354. Phone 783-4795.
Adv. No. 37-4t.

Give your car more than just a wet wash. Wash it to suit you, at the MAGIC WAND CAR WASH, Pennington Gap.
Adv. No. 13-TF.

It pays to keep your farm machinery in top-notch condition. We service all makes and models. See us for new and used tractors and equipment. Call or See us before you buy. Glass Machinery and Equipment Co. Phone 346-1732, Jonesville.
Adv. No. 2-TF.

Persons interested in learning off-set printing and permanent employment in this field. If you are 18, have a Sophomore education, good in English and Spelling, and are willing to relocate, Contact: Frank Grabeel, Man Power Co-ordinator, Lee County Community Action, Inc., Jonesville, Va.
Adv. No. 38-TF.

LEE TAXI STAND — Dial 546-1154, Pennington Gap, Va., for prompt cab service. All cabs are insured. Short and long trips. Drivers; Pettus T. Stapleton, John H. Hall, Walter Smith.
Adv. No. 37-TF.

Reduce safe, simple and fast with GoBese tablets. Only 98c. PENNINGTON PHARMACY.
Adv. No. 36-8t.-pd.

GIVE-A-WAY — One female black and white puppy, 4 months old - Has sensitive nose. Would make good hunting dog. Call 546-1569.
Adv. No. 40-1t.-nc.

HELP WANTED MALE OR FEMALE — A New Plan makes it easy for you or your wife to become the Rawleigh Dealer in your area. Good profits daily. Your own credit standing all that's needed to start. Write Rawleigh, Dept. VAJ-520-JG, Richmond, Va.
Adv. No. 40-1t.-pd.

FOR SALE — Many miscellaneous items to be sold Saturday, October 5. Couch cover with 2 matching pillow covers; 2 chair covers; 1 wash basin with fixtures; cafe dishes; Roll away bed; 3 what-not shelves; antique oak mantel; 2 tables; 2 iron fry pans; stock shelves for store; 1 ironing board; 1 high chair for child; 1 smoke stand; 1 or 2 school house desks for children; 1 wall cabinet; hand tools; garden tools; fishing and camping equipment; electric deep fryer; electric fan; ceiling light fixtures; pots and pans. Mrs. C. L. Fletcher, located across street from Bartley's Fruit Market. Sale in back yard.
Adv. No. 40-1t.

FOR SALE — Corn picker, good condition. Phone 546-1914 or see Mrs. S. E. Holt.
Adv. No. 39-2t.

1968 Repossession Zig Zag Sewing Machine $25.00 full price. This amazing machine makes button holes, sews on buttons, darns, monograms, makes blind stitches, fancy designs, all without attachments. Assume only 5 payments of $5.00 each. This machine comes in a beautiful cabinet. For more information call 546-2640.
Adv. No. 28-TF.

No Hunting, No Trespassing Signs For Sale at Powell Valley News, Phone 546-1210, Pennington Gap.
Adv. No. 37-TF

IF YOU NEED COAL AND WOOD — Call 546-1953. Also general hauling. Daniel Cox and Son.
Adv. No. 10-TF.

LONG-TERM LOANS
FEDERAL LAND BANK LOANS
SHORT-TERM LOANS
Production Credit Loans. Money for your farm, farm home and farm family needs. You pay only simple interest for the actual time you use the money. Call or visit us today. Farm Credit Office, Big Stone Gap, Va. O. F. Stickley, Mrg., Telephone 523-1341.
Adv. No. 1-TF.

FOR SALE — Mine Equipment, rubber tired. Motors and Cars. Curtis Huff, Telephone 546-2657.
Adv. No. 33-7t.-pd.

FOR HIRE — Bulldozer, Hillift loader and air compressor. Call or see Orville Kelly, Ben Hur Phone Jonesville 346-2154.
Adv. No. 46-tf

PLUMBING Supplies and Service, Call 546-1225 or 546-2638.
Adv. No. 3-TF.

Registered Hereford bulls for sale, 2 year old and yearlings Also some registered Hereford heifers. See Robert S. Orr, Road No. 642, Dryden, Va., or phone 546-1611.
Adv. No. 16-TF.

MONUMENTS and MARKERS — Stones of any size or design. Cemetery Lettering. All work guaranteed. Buy from us and save. Hyden Monument Works, Rt. 2, Pennington Gap at Woodway.
Adv. No. 24-TF.

FOR SALE — Registered Polled Hereford Bulls, one yearling; one 16 months old. Mrs. A. J. Stacy, Phone 546-1540.
Adv. No. 35-TF.

Registered Hereford bulls for sale - two year olds and 17 months, Colorado Domino breeding. Farm three miles west of Pattonsville on Rt. 604. See G. Q. Horton, Phone 546-1712, Pennington Gap, Va.
Adv. No. 35-TF.

NOTICE — If you have not had your beef or hogs processed for the winter, now is the time to do so. Phone 546-1221. Lee Packing Co., Pennington Gap, Va.
Adv. No. 7-TF.

DRESSED HENS FOR SALE — $1.35, or on foot $.90. Phone 346-9915, J. H. Quinley.
Adv. No. 40-1t.

FOR SALE — One Warm Morning 500, coal stove with fan, used two seasons, like new. Sell for $100. Phone 546-1848 or see Floyd Pennington.
Adv. No. 40-TF.

GARAGE SALE — Oil stove, copper tubing, car radio, car rack, daven, makes double bed, two boxes celotex ceiling squares, entrance fuse boxes, automatic washer with rebuilt ¼ h.p. motor, marrels, brass pipe parts, toilet, tub, shower, kitchen fixtures, dresses size 18, other clothing, many other items. Saturday 2:00-7:00, Sunday 2.00-5:00. Barkley, Green Hill, Dryden.
Adv. No. 40-1t.

IT'S terrific the way we're selling Blue Lustre for cleaning rugs and upholstery. Rent electric shampooer $1. Bledsoe Hardware, E. Morgan Ave., Pennington Gap.
Adv. No. 40-1t.

Bargains galore at Surgener's Stores in St. Charles, Va and Chevrolet and Draffin, Ky.
Adv. No. 40-2t.

ORDER OF PUBLICATION
VIRGINIA:
In the Clerk's Office of the Circuit Court of Lee County, the 18 day of September, 1968.
Robert Glenville Graham, Complainant.
Vs. In Chancery
Dorothy (King) Graham, 126 Howard Road, Jacksonville, N. C., Defendant.
The object of this suit is to obtain a divorce a vinculo and that he have such other and further relief as to the Court may appear proper.
An affidavit has been made and filed that the defendant is not a resident of this State, it is ordered that she appear before this court within ten days after due publication of this order and protect her interests herein.
An Extract - Teste:
Birg E. Sergent p. q.
Pennington Gap, Va.
Arthur T. Burchette, Clerk
by Patricia H. Rasnic, Deputy Clerk
Adv. No. 39-4t.

FOR SALE — Farm located on Rt. 1, Pennington Gap. Over 32 acres, tobacco allotment, large house, good barn, cattle. For more information write Norman Levine, 3308 Old Kirkwood Dr., Virginia Beach, Va. 23452.
Adv. No. 33-TF.

ORDER OF PUBLICATION
VIRGINIA:
In the Clerk's Office of the Circuit Court of Lee County, the 10 day of September, 1968.
Martha Lewis, Complainant.
Vs. In Chancery
Nettie Horton, Hamilton, Ohio, Mose Alsup, Linthycum Heights, Md., SH-1 Boyd F. Alsup, San Francisco, Calif., Defendants.
The object of this suit is to obtain a partition of real estate by the Court in one of the modes prescribed by law preferably by partition by individual tracts and reasonable attorney's fee be allowed for complainant for services rendered to parceners unrepresented by counsel and complainant may have all such other further and general relief as the case may require or to equity may seem proper.
An affidavit has been made and filed that the defendants are not residents of this State, it is ordered that they appear before this court within ten days after due publication of this order and protect their interests herein
An Extract - Teste:
Harry P. Rowlett p. q.
Jonesville, Va.
Arthur T. Burchette, Clerk
by Claudia G. Lee, Deputy Clerk
Adv. No. 37-4t.

Ford
TRACTORS EQUIPMENT
Authorized Service
GENUINE PARTS
Lee Tractor and Implement Co.
Jonesville Phone 346-2022

Pioneer Pep Club Officers

Front row, Karen Thomas, Mary Helen Parkey, Sheila Brooks. Back row, Sandy Grabeel, Betty Jo Crumley, Rickey Crockett, Bruce Lowe.

The Pioneer Pep Club met September 11, to elect officers for the 1968-69 school session. The following students are to serve:

Betty Jo Crumley, President; Ricky Crockett, President Elect; Karen Thomas, Vice President; Mary Helen Parkey, Secretary; Sheila Brooks, Corresponding Secretary; Sandy Grabeel, Treasurer; Bruce Lowe, Point Monitor.

The club includes approximately eighty members from the 9th through the 12th grades.

Among numerous projects for the year, they are currently selling sweaters in school colors, monagramed "Thomas Walker Pioneers," to the entire student body at $5 each.

The club, along with the Thomas Walker Beta Club, is sponsoring a spaghetti supper, Thursday night, September 26, from 5 to 8 p. m. at the high school cafeteria.

Sponsors of the Pioneer Pep Club are Mrs. Carol Skeen and Mrs. Sue Beaty.

PLEASANT VIEW

Mr. and Mrs. Ralph B. Hobbs and sons, Larry, C. D., Ralph Jr., and Randy of Greensboro, N. C., were recent overnight guests of Mr. and Mrs. Dewey Fee. Other guest in the Fee home were Mr. and Mrs. Ed Ed Seale and daughter, Judy, Pennington Gap, Mrs. Mae Rosenbaum, and Mr and Mrs. Dewey Fee, Jr., Middlesboro.

Mr. and Mrs. W. L. Jones and son, Baltimore, Md., have returned home after visiting here with Mr. and Mrs. Eugene Jones and Ferne and Mr. and Mrs. Arch Taylor and family.

Lester Parsons was a patient in Lee General Hospital a few days last week. Visiting in the Parsons home on Saturday were Rev. Ted Witt, Rose Hill and Mrs. T. E. Lovens. Sunday afternoon guests were Mr. and Mrs. L. S. Bales and children, Jay and Sue Ann and Mr and Mrs. Claude Ball.

A1-C Stover Willis, Jr., Mrs. Willis and baby daughter, Michelle, returned to his parents home Sunday. The Stover Willis' Sr., and Sharon. Stover Jr., will be leaving the 27th of September for his new assignment in the Phillipine Islands. Mrs. Willis and baby plan to remain in Dayton for several days.

Mr. and Mrs. Grover Ball returned to Charlottesville Sunday where Mr. Ball is employed.

Mr. and Mrs. D. L. Fee spent the weekend in Charlottesville, to visit Mrs. Fee's mother, Mrs. Mae DeBusk, who is a patient in the University Hospital

Miss Dana Bowman, Ararat, Va., visited here recently with Miss Renda Helen Parsons The girls were roommates at Radford College. While here they along with Lester Parsons, and daughter Paula, and Miss Golden Parsons, visited the Cumberland Gap National Historical Park

Mr. and Mrs. Hobart King of Divernon, Ill., were recent guests of Mr and Mrs. Frank D. Turner, and the L. S. Bales family.

Mrs. J. P Hobbs, Mrs. Clyde Garrett, Mrs. T. E. Lovens and Mrs. Taft Bales attended the fair in Knoxville.

Miss Golden Parsons and nieces, Misses Renda Helen and Paula Parsons spent a few days last week in Keokee with Mr. and Mrs. Paul Gilbert.

Mr. and Mrs. Danny Campbell and son visited the Hobart Taylor family Sunday.

The "Annual Homecoming" was held Sunday at the Rose Dale Baptist Church. A large crowd was in attendance.

Mr. and Mrs. Everette Bledsoe formerly of Maryland, have moved into the community. They purchased the home of Mrs. Thelma Rosenbaum.

RUSSELL CHAPEL

Mr. and Mrs. Mack Johnson are vacationing with their children in Ohio and Michigan.

Ewing Equipment Company
Ewing, Va.
For
Disc Harrows

PENNINGTON AUTO SALES
CLYDE B. EDWARDS — FRED GARRETT
Phone 546-2341 — East Pennington Gap
Dealer License No. 1388
CLEAN USED CARS
66 BSA Motorcycle, Like New.
65 Chevrolet Impala 2-Door Hardtop, 327 Motor, Straight Drive, Blue With Black Vinyl Interior.
65 Chevrolet ½ Ton Pickup, Has Metal Bed Cover, One Owner, Low Mileage.
64 Pontiac Catalina 4-Door Sedan, V-8, Automatic, One Of The Sharpest You'll Find For The Model.
63 Chevrolet Impala Sports Coupe, V-8, Straight Drive, Blue With Blue Interior.
63 Ford Galaxie 4-Door, V-8, Automatic, Red With Red Interior.
63 Chevrolet 2-Door, 6 Cylinder, Straight Drive, Red With Red Interior.
62 Pontiac Catalina 4-Door Hardtop, Power Steering, Power Brakes, Air Conditioning, One Of The Sharpest You'll Find For The Model.
62 Ford Fairlane 500, 2-Door, V-8, Automatic, White With Blue Vinyl Interior, Real Sharp.
60 Pontiac Station Wagon, 4-Door, Automatic Transmission, Blue With Blue Interior.
59 GMC ½ Ton Pickup, Real Sharp.
59 Chevrolet Impala, V-8, Automatic Transmission, 4-Door, Green With Green Interior.
2 - 59 Fords.
57 Plymouth Station Wagon 4-Door, V-8 Automatic.
55 Ford ½ Ton Pickup.
54 Ford ¾ Ton Truck 3-Speed Transmission, Flat Bed.

FREE CASH — FREE CASH
2 Absolute Auctions 2
Saturday, October 5
10:29 A. M.

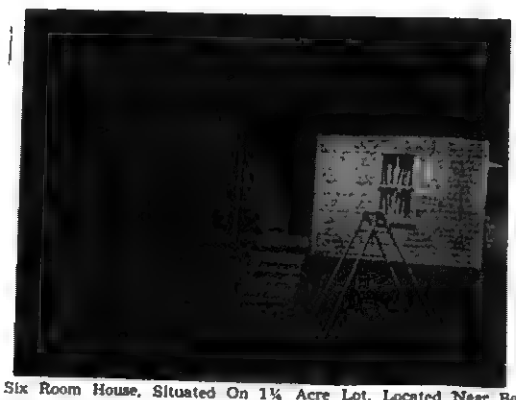

Sale No. 1 – N. N. Covey Estate
Six Room House, Situated On 1¼ Acre Lot. Located Near Ben Hur, Va., In Sulphur Spring Hollow On All Weather Road. There Is A Good Spring On The Property, With Water In The House. There Are Several Out Buildings. Plenty Well Established Shade Trees and Is Easily Accessible To Churches, New Vocational School and Stores.
11 Acre Timber Tract To Be Sold At Same Location In Ben Hur, Va. This 11 Acre Timber Tract Is Located In Chestnut Ridge Near The Russell Chapel Community. This Boundary Adjoins The Properties Of Russells, Snodgrass, Petrey, and Edwards. This Is A Young Timber Stand With A Few Trees Large Enough To Harvest Now.
Sale Conducted For The N. N. Covey Heirs.
Terms ½ Cash, Balance 1 - 2 - 3 - 4 and 5 Years. Possession Immediately Within 30 Days
Sale No. 2 – 12:45 P. M. – Mrs. Howard (Mary) P. Williams Estate
Consisting Of Personal Property. Just Out Of Jonesville, Va. Located At The Home Place In Millers Chapel Community. ANTIQUES, FURNITURE, DISHES AND COOK WARE
ANTIQUES — Buffet, Dishes, Trunks, Percolator, Floor Lamps, Food Mixer, Kerosene Lamps, Pots and Pans, Butter Dishes, Tea Pot, Fruit Bowl, Soup Bowls, Platters, Gravy Bowl, Milk Glass Pieces, Cream and Sugar Bowl, 2 Real Old Bonnets, Several Other Pieces Of Antique Furniture and Dishes
APPLIANCES — Gibson Refrigerator, Gibson Electric Range, Speed Queen Wringer Washer, Sylvania TV, New Electric Food Mixer, Small Coal Cook Stove
FURNITURE — Kitchen Cabinet, 1 Dinette Set With 6 Chairs, Bedroom Suite, Living Room Suite Nearly New, 2 Dressers, Chest Of Drawers, Tables, Wardrobe, 2 Rocking Chairs, Porch Set, Porch Swing, Odd Chairs, Washing Tubs, Pictures, Picture Frames. A Few Hand Tools, and Other Items Too Numerous To Mention.
Possession — Immediately
Lunch By Local Group
Sale Conducted For Owners, John H. Allen and Mrs. J. D. (Rita Fern) Potter By
Lee County's Oldest Established Real Estate Company
Lee Auction Company, Inc.
(BUYERS AND SELLERS FRIEND)
Sales Manager
DENVER R. BROWNING
Jonesville, Va.
Phone 346-1333
Office Phone Pennington Gap 546-2067
(Your Business Appreciated)
Auctioneer
DANA R. WOLIVER
Pennington Gap, Va.
Phone 546-2146

Seated, left to right, Clara Fugate, bulletin board chairman, Judy Evans, secretary - treasurer, Karen Gibson, social chairman Standing, left to right, David Hartley, parliamentarian, Sam Cristello, vice president, Jimmy Don Wright, president, Jack Willis reporter.

PHS DECA Installs Officers Intiates New Members

On September 30, 1968 at a special DECA Chapter meeting a very impressive officer installation and initiation for new members ceremony was held. The ceremony was conducted with much solemnity and beauty. A table was draped with a white cloth with four lighted candles upon it in diamond-shaped formation to represent the four points of the DECA Diamond. When the officer installation ceremony was completed, the officers lead by president Jim D. Wright began the initiation of the new members. Each new member took the pledge and were then declared members of the local chapter of the Distributive Education Clubs of America. After repeating the DECA Creed there was a short social meeting with refreshments for everyone.

Ewing Equipment Company
Ewing, Va.
For
Corn Planters

Buy Early and Save
Now Only $1.59 Per Gal.

Lee Farmers Cooperative
Phone 346-2111 Jonesville

GOOD FARMING
from page one

grams which carry awards for outstanding achievement, are home economics, health, safety, field crops science, conservation and livestock.

This year Lee County has 326 4-H Club members carrying a total of 576 projects There are 13 active clubs in the county. Several men and women over the county are serving as local leaders to assist these 4-H members in their learning experiences. The projects available for 4-H members to carry are in three basic areas. They are agricultural projects or those related to agriculture, home economics projects and general interest projects.

The Lee County 4-H Clubs usually reorganize and take in new members during the month of November but anyone interested in 4-H work should start during 4-H Club Week considering the opportunities offered by this youth program.

Four-H appreciates its many friends in civic groups, business, industry, agriculture, education, foundations, and other fields. Their public-spirited assistance benefits 4-H in every State and county here and in other lands. They generously supplement public funds for 4-H to finance citizenship education, leader training, teaching and technical aids, youth awards to stimulate interest and achievement, public information services, and international programs.

DRYDEN FHA
from page one

the fact that there are over four million, two hundred twenty seven thousand people killed each year by poison, fire, falls, or natural disasters such as tornadoes, floods and earthquakes.

The deaths caused by poisoning occur because people are careless about what they put in their mouths or leave poisons in the reach of children. Intentional poisoning results from suicidal swallowing of drugs or poisoning. Many young children drink potent insecticides. Such as D.D.T., after they have been changed from one container to another. In the future, will one of these children be yours?

People who frequently drive should keep seat belts fastened and carry a first aid kit along wieth essentials that are helpful in stopping hemorrhaging. But one must know how to administer first aid or the kit is useless.

If you were at the scene of an accident, could you carry on the proper procedures?

Many serious and fatal accidents occur from guns that were thought to be unloaded. It is important to safety that all guns are kept locked up and out of reach of children. Your child could be the next victim of a loaded gun. It has been proven that accidents of these types can be reduced.

We know that our parents guard our safety when we are small children. But we overlook the fact that we should begin to help protect others in our family as we mature.

If you tell your parents, or children, about our Future Homemakers of America Project, "Family Safety," and make your first survey of the home together, they will be pleased at your interest. From this interest, much can be accomplished.

It is up to you to make your home a safe place to live or to make it so unsafe that accidents are the inevitable. Which of these homes is Yours?

"Which Way America? Which Way to go, this is my country and I want to know, which way America is going to go for Safety?"

LEE COUNTY SPORTS
from page one

yards rushing. The Bobcats made 9 first downs The Norton Eleven gained 178 yards on the ground and totaled 11 first downs.

Norton's first TD was made on a 2 yard run by Mullins; Polly went across from the four for the second tally. A pass from Whittaker to Davidson in the last quarter accounted for the third TD.

Mosley was, again named the outstanding defensive player for Pennington Gap.

Newman was commended for a good job of offensive blocking.

This Friday night, the Bobcats journey to Haysi, where they anticipate a victory.

EDWIN ROOP

This week Edwin Roop takes over as our sports writer for Jonesville High School. He serves as statistician for the Jonesville Bulldogs.

JONESVILLE LOSES FIRST GAME

Jonesville lost their first game of the season to the St. Charles Midgets last Thursday night 14-6.

St. Charles made their first touchdown early in the second quarter on a 48 yard pass from Carter to Collinsworth with Scott kicking the extra point. St. Charles again scored in the second quarter when Scott snared a 37 yard pass from Carter and Scott kicked the extra point. With 40 seconds left in the half Jonesville drove from their own 18 yard line to score on a 2 yard run by Newman but the extra point attempt failed.

St. Charles had 202 yards rushing while Jonesville had only 140 yards. St. Charles again came out on top in passing with 124 yards to Jonesville's 101 yards.

The defensive standouts were Pendergraft with 12 tackles for Jonesville and Parsons with 10 tackles for St. Charles.

Jonesville's season record is three wins and one loss and St. Charles record is two wins and three losses.

TOWN COUNCIL
from page one

W. B. Wyatt to strike the word "tax" from the Town automobile stickers and to replace the word "tax" with the word "tag." This motion carried unanimously.

Motion was made by W. B. Wyatt and seconded by H. L. Perkins to appoint Councilman J. Bruce Catron to replace Charles Culbertson as Pennington Gap's representative on the Lee County Community Action Councilmen Wyatt, Perkins, Pope and Ely voted for the motion Councilman Catron abstained and motion was carried.

Mayor Bailey stated that he felt that Pennington Gap could now get "Approved Water Supply" signs at the corporate limits.

The question of purging the Town's voting registration book was discussed. Town attorney Sergent was directed to check on the procedure to be followed

Motion was made by J Bruce Catron and seconded by H L. Perkins to erect a stop sign on the street leased from the L&N Railroad Company between Spangler Superette and the railroad tracks, sign to be where said street intersects with Morgan Avenue. This motion carried unanimously.

A called meeting of the Pennington Gap Town Council was held on Saturday, September 28, 1:30 p. m. at the Town Hall. Mayor F. L. Bailey presided.

Members present were W. B. Wyatt H. L. Perkins, Charles Pope, C. B. Ely, and J. Bruce Catron.

Mayor Bailey stated that this meeteing was called in order to decide on proposals concerning the salary of the Mayor, which were discussed at the previous meeting. A decision on this matter prior to the October regular meeting was said to be necessary in order that Mayor Bailey might be enabled to present a completed proposed budget for the coming year at the October regular meeting.

W. B. Wyatt made the motion and J .Bruce Catron seconded the motion that Council pass the following resolution:

WHEREAS the duties of the Mayor of Pennington Gap will incur certain expenses in the due performance of these duties, and

WHEREAS the job of Mayor of Pennington Gap is although unofficially, a full-time job, and

WHEREAS Virginia State Law provides for a maximum annual salary of $900 for the Mayor of an incorporated town, and

WHEREAS it is the wish of the Council to provide the Mayor of Pennington Gap with a salary commensurate with the importance and demands of his job, therefore,

BE IT RESOLVED that the Mayor of Pennington Gap be provided a monthly salary of $75 and a monthly expense account of $225.

A vote was taken and the above resolution was passed unanimously.

AGAINST CHANGE IN COUNTY GOVERNMENT
from page one

present term.

2. **The present Board of Supervisors** will name a new school board. The school board shall be composed of not less than two nor more than six trustees. The members can be named from any place in the county. All members of the County School Board may be named from one town or district. (Under our present form of government the law requires the appointment of one member of the School Board from each district in the county.)

3. The people would have NO VOICE in who is named to the School Board or what part of the county the board members come from. (**There is no provision** under the County Board form of government for a trustee to be named from each of the several districts.)

4. The people would have NO VOICE in naming the Superintendent of Schools. The Superintendent would be named by the two or more trustees appointed by the present Board of Supervisors (It should not take very long for any thinking person to come to the conclusion that the members of the School Board appointed by the present Board of Supervisors would be political allies of the majority of the present Board of Supervisors, since this entire Referendum Movement is nothing more or less than an effort by the majority of the present Board of Supervisors and their political allies to take over the complete control of the governmental processes of the county. According to the best information available the teachers, bus drivers and other personnel employed by the School Board are nearly equally divided as to political parties (With respect to the teaching personnel, the Republican Party has a slight majority.)

5 A complete new Board of Public Welfare would be named on January 1, 1969 by the **present Board of Supervisors.** (As with the School Board, the Board of Public Welfare would be appointed from the close political allies of the majority of the present Board of Supervisors. One member of the Welfare Board would also be a member of the present Board of Supervisors.)

6. **The present Board of Supervisors** would appoint an Executive Secretary for the county (There is no limit upon the amount of salary that the present Board of Supervisors could pay the Executive Secretary. There are no qualifications set up by law for the Executive Secretary. He would be nothing more or less than a political hack appointed by the present Board of Supervisors and drawing an enormous salary paid from your tax money.) The urban counties near Washington and Richmond have problems of zoning for business and residential areas, garbage disposal sewage disposal, regulations controlling recreation areas, regulation and control of high rise apartment areas, etc. An Executive Secretary might be needed where such problems exist, but we have no such problems and no need for an Executive Secretary.

7. A County Purchasing Agent would be appointed. (No limit is set on the amount of salary that could be paid such a Purchasing Agent by the present Board of Supervisors.) Fairfax County, with a population over four hundred thousand might need a county Purchasing Agent, but a Purchasing Agent for Lee County would be nothing more or less than a political hack drawing a salary in a useless position.

8. The Board of Supervisors would be required to have an annual audit of the books of every county official who handles public funds. A private auditing company would be employed and paid from your tax money. Under our present form of county government the State Auditor of Public Accounts has an annual audit of all public officials who handle public funds. Any other audit would be useless waste of your tax money.

Scott County changed its form of county government on the 1st day of this year. The result was that the school teachers began deserting the county. Who could blame them? The teachers of the county should not be placed in a position that their jobs would depend upon whether they supported some particular candidate for the Board of Supervisors who would have the authority of appointing the School Board members. What young teacher would locate in a county and buy a home when he or she realized that their teaching position would be controlled by a member of the Board of Supervisors for whom no qualifications are prescribed by law except that a Board Member must be a qualified voter of the county. He may be illiterate or a drunk, but he would be the person naming the School Board members and the Board of Public Welfare members. What older teacher nearing the age of retirement should be forced to cater to a member or candidate for the Board of Supervisors in order to hold his teaching position to retirement age?

Another result of the change of the form of government in Scott County was that a new tax was levied to take care of the additional expense of the salaries of the Executive Secretary and the additional employees A tax was levied on the utility bills of the people of the county. Thus, if the electric bill and telephone bill of a citizen of Scott County was $9.74, he would have to pay in addition a certain percentage of these bills to the county to provide the salaries of these additional useless employees.

In order to preserve the quality of our schools and promote the best interest of our children and the right of the teachers to be protected from partisan political threats and reprisals, we urge all voters to **VOTE NO!**

SAVE THE SCHOOLS COMMITTEE FOR LEE COUNTY
VOTE AS SHOWN BELOW:

Do you approve the adoption of the County Board form by the County?

( ) Yes
(X) No

ROAD, INDUSTRY
from page one

way Committees that the US-25 committee all along the route to Asheville would have their full backing and support, along with the leadership of Gov. Nunn.

The Governor also stressed tourist travel in Kentucky and especially in this area, saying tourists paid $26,000,000 in taxes in Kentucky last year. He urged greater expansion of the Cumberland Gap National Historical park in both Lee and Bell Counties, the recently proposed $1,000,000 coal museum in Middlesboro with the call to Lee County which Wacks represented, to get aboard the tourist bandwagon. Gov. Nunn is leading an Industrial and Tourist group from the area to New York this week to exploit the program thus proposed.

Wacks was featured speaker as guest of the Dryden Ruritan Club Saturday night, commending the progress of the Dryden organization. He also outlined the tourist proposals made by Gov. Nunn especially emphasizing the help to Dryden from the proposed US-25 through that area when the goal is reached.

Left to right, Miss Olinger, sponsor; Cindy Smith, Secretary; Becky Huff, Historian; Mrs. Fannon, Sponsor; Loretta Jessee, President; Patty Graham, Chaplain; Judy Evans, Vice President; Vicki Minor (not present).

Co-Ed Hi-Y Club Organized At Pennington High School

The Co-Ed Hi-Y Club which is being organized at the Pennington High School this year has as its platform: clean speech, clean sportsmanship, clean scholarship and clean living.

The purpose of this club is to create, maintain and extend throughout the home, school, and community high standards of christian character.

Some objectives are:

1. Develop personal integrity and self-discipline.
2. Develop a growing sense of personal worth, based on Christian concepts and values.
3. Maintain a perspective in a world of shifting values.
4. Perform useful home, church, school and community services.
5. Practice democratic methods.

Officers to lead the club are: President, Loretta Jessee; Vice President, Judy Evans; Secretary, Cindy Smith; Treasurer, Vickie Minor; Chaplian, Patty Graham; Historian, Becky Huff.

These officers and their advisers, Sue Olinger and Velda Fannon will attend the District Leadership Training Workshop at Appalachia High School on October 8.

Representatives will also be attending the Lonesome Pine District Conference at Coeburn High School on November 16.

ASCS
from page one

ASC community committee elections throughout the county.

Chairman Parsons, points out that the ASC county and community farmer-committees are in charge of local administration of such national farm programs as the Agricultural Conservation Program, the Cropland Adjustment Program, the feed grain program, the voluntary wheat program, acreage allotments and marketing quotas, the National Wool Program, commodity price-support loans, and storage facility loans.

The ASCS county office at Jonesville is headquarters for the county committee, and serves as the farmers' local contact for business connected with participation in the programs administered by the committees. These programs encourage conservation and increase farm returns by means of price support and market supply-management, as well as by payments.

PENNINGTON GAP

Mr. and Mrs. Derl Johnson had as their guests over the weekend Walter Call, Mrs. Johnsons father and the Robert Wyatt family from Saltville.

Friends of Mrs. Ida Richards regret to hear of her being in Holston Valley Community Hospital for treatments for an occurring illness.

Harry Tiller is still in Lee General Hospital after several days of illness athough regaining health

Mrs. Arthur Burchette and Mrs. Arthur Ballard and Brooke visited with Mr. and Mrs. Jimmy Smith and family in Christainsburg over the weekend

THANK YOU,
People From Everywhere!
You Made Our 1969 Showing Of
New Chevrolet Cars and Trucks
One Of The Best In Our 45 Years Of Honestly Serving You
The Winners In The Super-Sport Sweepstakes Will Be Notified By December 15th
It Is Our Sincere Hope That There Will Be Many Winners Among The "Most Important People On Earth," Our Customers!
Jimmy and All The Employees Of
Jessee Chevrolet Sales Co., Inc.
"Where We Work Every Day To Maintain The Reputation, Lee County's Most Trusted Name For Over 45 Years"
Office Phone 546-1641 Used Lot 546-1100
See
Jimmy Jessee — Office 546-1641, Home 546-1325
Cecil Sadler — Office 546-1100, Home 546-2171
Paul Parsons — 546-1100, 546-1368
New & Used Display Home

DEATHS and FUNERALS

JEFF CADLE

Jeff Cadle, Corbin, Ky., passed away Friday morning, September 27, at his home.

He was a brother of Mrs. Shelby Carter, Pennington Gap.

CHARLES E. MOORE

Charles E. Moore, 65, of Pennington Gap, died Wednesday, September 25 in Lee General Hospital after a brief illness.

Mr. Moore was a lifelong resident of Lee County and a member of Belcher's Freewill Baptist Church. He was a retired miner and merchant and a member of the United Mine Workers of America.

Surviving are his wife, Mrs. Jennie Moore, Pennington Gap; three sons, Lloyd Moore, Dayton, Ohio, Stanley Moore, U. S. Army in Germany and Dennis Moore, U. S. Army in Vietnam; six daughters, Mrs. Joyce Freels, Oliver Springs, Tenn., Mrs. Pauline Jett, Fairfield, Calif., Mrs. Ruth Creekmore, Mrs. Shirley McConnell and Mrs. Gail Osborne, all of Dayton, Ohio and Miss Jean Moore, Pennington Gap; two brothers, Worley Moore and Amos Moore, both of Pennington Gap; three sisters, Mrs. Jenny Moore, Kingsport, Tenn., Mrs. Merble Runyon, Ashland, Ky., and Miss Mary Belle Moore, Pennington Gap; and 14 grandchildren.

Funeral services were held Saturday at the Belcher's Baptist Church with the Rev. Floyd Haun and the Rev. Caleb King officiating. Burial was in the town cemetery. Sturgill Funeral Home in charge of arrangements.

MRS. LORENA E. LAWSON

Mrs. Lorena Everidge Lawson, 76, of Pennington Gap, died early Friday morning, September 27 in Lee General Hospital after a long illness.

Survivors include her husband, Lee Lawson of Pennington Gap; two sons, Clarence M. Everidge and Barney Everidge, both of Pittsburg, Pa.; and one daughter, Mrs. Kenneth Golder also of Pittsburgh, Pa.; one grandson and one great-granddaughter.

Funeral services were held Sunday afternoon at the Sturgill Funeral Home Chapel with the Rev. Bill Love officiating. Burial was in Glencoe Cemetery, Big Stone Gap. Sturgill Funeral Home in charge of arrangements.

MRS. MAUDE GIBSON

Mrs. Maude Minor Gibson, 66, of Wildwood, Fla., and formerly of Jonesville, died Sunday, afternoon, September 29, at Westchester, Pa., after a brief illness while visiting relatives.

Surviving are five brothers, Winfield Wells, Ulys Wells, Jerry Wells, William Wells and Guy Wells, all of West Chester, Pa.; four sisters, Mrs. Hattie Massey, Mrs. Minnie Massey, Mrs. Margaret Roat and Mrs. Stella Tice, all of West Chester, Pa.; and two nephews, Warren Wells, Damascus, Va., and Scott Wells, Blackburg, Va.

Graveside services were held today (Thursday) at the Lockhart Cemetery near Jonesville. Davidson Funeral Home in charge of arrangements.

MRS. RETHA B. HASH

Mrs. Retha Elar Blevins Hash, 70, of Keokee, died Monday, September 30, in a Chilhowie nursing home.

She was the widow of Isaac Hash and the daughter of the late Casper and Alice Spencer Blevins.

Surviving are two sons, William Hash, Baltimore, and Billy Ray Hash, San Antonio, Texas; three brothers, Verney Blevins, Peach Bottom, Pa., Lester Blevins, Quarryville, Pa., and Mack Blevins, Lancaster, Pa.; four sisters, Mrs. Mildred White, Quarryville, Mrs. Blanche Rizzo, Lancaster, Mrs. Ethel Jean Smith, Baltimore; and seven grandchildren.

Funeral services will be held Friday at the Baptist Church, Keokee, the Rev. John Prince will officiate. Burial will be in Powell Valley Memorial Gardens, Norton.

JOE BEVERLY

Joe Beverly, 57, of Keokee, died early Wednesday morning, October 2, in a Norton hospital.

Mr. Beverly was a member of Local 8771, District 19, United Mine Workers of America.

Survivors include his wife, Mrs. Ann Beverly, Keokee; two daughters, Mrs. Joan Kennery, Columbia, S. C., and Mrs. Judith Hall, Newark, Ohio; one sister, Mrs. Virginia Mullins, Baltimore, Md.; two brothers, John Beverly, Baltimore, and Wyatt Beverly, Wise; and two grandchildren.

Funeral services will be held Saturday at the Estes - Sturgill Funeral Home Chapel with the Rev. Ben Powers officiating. Burial will be in Beverly Cemetery.

MRS. LILLIE M. WILLIAMS

Mrs. Lillie Mae Williams, 71, of Jonesville, died Monday, September 30, at 12:20 p. m. at her residence following a long illness.

Mrs. Williams was a lifelong resident of Jonesville and a member of the Jonesville Methodist Church and the WSCS.

Survivors include her husband, Elmer V. Williams, Jonesville; a son, James Williams, Mitchell, Ind.; four daughters, Mrs. Nancy Stiff and Mrs. Alice Marcum, both of Bristol, Mrs. Ruth Gibson, Jonesville, and Mrs. Billie Franceschini of Maryland; three sisters, Mrs. Molly Fields, Lafayette, Ind., Mrs. Lee Kinser, Jonesville, and Mrs. Fannie Fletcher, Leesburg, Va.; eight grandchildren and two great-grandchildren.

Funeral services were held Wednesday at the Jonesville Methodist Church with the Rev. Robert Copeland and the Rev. Boyd Godby officiating. Burial was in Lee Memorial Park. Davidson Funeral Home in charge of arrangements.

CARD OF THANKS

We would like to express our deepest gratitude to all our friends and neighbors for their many deeds of thoughtfulness and words of sympathy during the illness and death of our dear loved one, Lloyd M. Willis.

We are especially appreciative of the floral tributes, the services of the ministers, Rev. Roy Presley and Rev. George Martin. The graveside services of the McPherson Lodge No. 99 AM&FM and brother Masons. The doctors and nurses at Lee General Hospital. Robinette Funeral Home, and all who assisted in any way with the funeral and burial rites.

The Family

CARD OF THANKS

The family of Charles E. Moore wish to express our deepest thanks to all our friends and neighbors for their many deeds of thoughtfulness and words of sympathy during his illness and death.

We are especially appreciative of the floral tributes the services of the ministers the Rev. Caleb King, and the Rev. Floyd Haun, the Poteet Quartet, the Doctors and the nurses at Lee General Hospital, Sturgill Funeral Home, to all who brought food, and all who assisted in any way with the funeral and burial rites.

The Family of
Charles E. Moore

Classified Ads

See other classifieds
On Page Three

GARAGE SALE — Oil stove, copper tubing, car radio, car rack, daven, makes double bed, two boxes celotex ceiling squares, entrance fuse boxes, automatic washer with rebuilt ¼ h.p. motor, barrels, brass pipe parts, toilet, tub, shower, kitchen fixtures, dresses size 18, other clothing, many other items. Saturday 2:00-7:00; Sunday 2:00-5:00. Barkley, Green Hill, Dryden.
Adv. No. 40-1t.

Employers in Lee County, Virginia area needing employees, now, or in the future contact Frank Grabeel, Manpower Coordinator, Lee County Community Action Inc., Jonesville, Virginia, Phone number 346-1447.
Adv. No. 39-4t.

FOR SALE — One 12 HP No. 122 International Cub Cadet Riding Mower with 36 inch cutting blades. New - less than 30 hours service. B. O. Huskin, Jonesville, Va.
Adv. No 39-2t.

Singer Sale - A - Thon - Model 630|635 in larger walnut desk - $70.00 off regular price. All touch and sew machines reduced. Also vacuum cleaners and typewriters on sale. Denver H. Bush, Agent 523-0129, East Stone Gap. Cuma's in Pennington 546-1821. Stella Conn's, Jonesville, 346-2699.
Adv. No. 38-4t .

PILOTS SCHOOL
from page one

training to any age group. We have seen the pleasing results of a few of our young men in this area who have received their private license. The serious adventure of soloing an airplane can be seen quite frequently at our own airport.

The most important aspect of flying is safety. Everything that is taught in connection with flying is taught with the safety-first method kept foremost. If you are interested in any part of aviation in Lee County be sure to attend this meeting, he said.

T W CIVITANS
from page one

and distributed the 567 tons of gravel within a 12 hour period.

Contributing to the effort were 2 trucks furnished by C. M. Lawson, 1 truck Cline Fertilizer Co., 1 truck Joe Crockett, 1 truck Hubert Bailey, 1 truck R. S. Davis, 1 truck Southeastern Stone Quarry, 2 trucks Estes Bros. Construction Co., and a grader by Cline Fertilizer Co. Estes Brothers supervised the work.

Southeastern Stone Quarries donated 200 tons of the 567 tons of gravel that was spread.

For bridge construction C&P Telephone Co., donated posts and flooring. The bridges will be completed this weekend.

Enrollees in the Work Experience Training program have been responsible for much of the work that has been done in the area.

To make the day complete, lunch and refreshments were served by the Rose Hill Neighborhood Center.

Since the beginning of this project when the land was purchased by the Thomas Walker Civitan Club, possibly more individuals, business places, governmental agencies including the government of Lee County, have been involved in this project than any other single such project ever undertaken in Lee County.

The area lies nestled at the foot of the mountain adjacent to one of the natural entrances to Cumberland Gap National Historical Park. It is from this point that those who hike or ride horseback to the Sand Cave and other points of interest within the park make their way up the trail into the park.

Within this fifteen acres parking areas, picnic tables, shelters, and a playground and possibly a lake will be made available to the public by next spring.

Other than the funds allocated by the Board of Supervisors, all monies have been raised through the efforts of the Thomas Walker Civitan Club members. Many man hours and machine hours on the project have been furnished by various Lee County Community Action programs.

Planning assistance furnished by a number of state and federal agencies have assured the Civitans of one of the most practical and attractive outdoor recreation areas to be found in the Tri-State area.

GOLF
from page one

F. Crockett, C. Cridlin; C. Smith, J. K. Newman; Jack Evans, B. Wynn.

Sixth Flight

C. Myers, R. Bays; J. Cridlin, G. Edens; B. Coffey, R. Brooks; Allen Miner, E. Crockett.

Seventh Flight

H. A. Kinser, Bye; R. E. Litton, R. Hartley; Bob Mullins Bye; L. J. Cress Bye; Rickey Myers Bye; Hudson Hartley, George Ray Kelly; Luke Jone Bye; T. Livesay, A. Livesay.

CUB SCOUT
from page one

side with Den Chief Gary Davidson, plans and discussion were concerning the fall program and round-up for new members.

Advancements were presented at the closing ceremony to the following cubs who received their Bobcat pins. Billy Ledbetter, Timothy Quinley, David Allen, Cranston Bellamy and Scott Sword.

Gary Davidson received his Den Chief cord and certificate of office. Membership cards were issued to cubs and adults.

Mrs. Marion Harris a new Den Mother was recruited and the meeting adjourned with the cub closing ceremony.

PUBLIC HEALTH CENTER
from page one

flooding could not be solved. Prior to Mr. Orr's statement, it had been explained that the State Department of Highways had already allocated funds to correct flooding over the highway at this spot. It had also been said that Mr. Tomlinson, the owner of the land would fill the area to the required level to avoid flooding. Despite these statements, Mr. Orr contendd that there would still be flooding in this area. He, Charles Smith and Curtis Lawson voted in favor of the location of the center on the Ely property in Jonesville. Bascom Waddell voted against the motion and Roy Lucas abstained from voting.

Glen M. Williams of Jonesville, presented to the Board for the member's consideration a resolution setting forth codes of ethics; conflict of interest restrictions and guidelines for appointing members to the school board, welfare board and other appointive offices in the event that the proposed County Board form of government goes into effect following the election to be held on November 5.

The resolution passed, three to two, with Lucas, Lawson and Waddell voting in the affirmative. Smith and Orr voted against the resolution.

In other action, the Board unanimously passed a resolution recommending that the Department of Highways take over some 350 feet of road leading to a recently developed residential area near Dryden.

PENNINGTON GAP

Rev. and Mrs. Walter Wilson of Wythville, are proud parents of a son borned Sunday weighing 7 lbs., named John Walter. Rev. Wilson is a former pastor of Dryden Methodist Church. Now is on the Wythville Circuit of United Methodist Churches.

THE BIG ONE CONTINUES 2nd Big Week At Piggly Wiggly

(The DelMonte Round-Up Sale Continues through October 5)

Del Monte FOOD PRODUCTS

Lowest Prices
Plus 1500 Extra
Free Gold Bond Stamps
With Certain Purchases

And Here Are Just A Few Of The Many, Money Savers At Piggly Wiggly All This Week

Armours Star - Full Pound
Bacon - - - - - - 55c

Seald Sweet Frozen
Orange Juice
2 - 6 oz. cans 39c

U. S. No. 1 Fancy Medium Yellow
Onions - - - - lb. 5c

Nescafe - 10 Oz. Instant
Coffee - - - - - - - - $1.29

DelMonte - 1 Lb.
Peas or Corn - 5 for $1.00

These Are Just A Few Of Many
Remember
Free Gold Bond Stamps

PIGGLY WIGGLY The Original SELF SERVICE

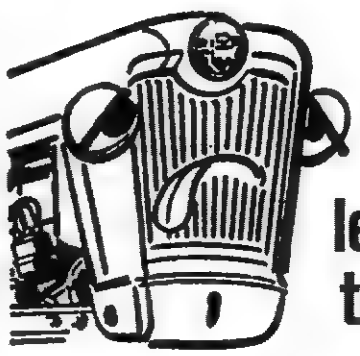

let's talk

SHOP!

Our skilled mechanics are ready. Our prices are right. Now, before you're into your busy spring season, let us put new performance into your tractor with a POWER-BOOSTING, FUEL-SAVING check-up.

• ENGINE TUNE-UP • ENGINE RE-RING
• ENGINE OVERHAUL

SPECIAL OFF-SEASON PRICES
Schedule Your Shop Work Now!

Lee Tractor & Implement Co.

Jonesville Phone 346-2021

NO DELAY

There is no delay when you call Sturgill's for ambulance service. Oxygen equipped, and always in first class condition, our ambulance is on its way immediately after you call. It is available for emergency or invalid calls.

TELEPHONE 546-1121

GM

Putting-you-firsts:

(A quick tour of some of the thoughtful new features the 1969 Chevrolets offer that other cars in Chevrolet's field don't.)

Headlight washers

You push the windshield washer knob and hold it, and your headlights come clean.

Fluid is diverted to two jet nozzles at each light lens. (Outer lights only on duals.)

The spray removes up to 80% of accumulated dirt.

The feature is standard on 1969 Corvettes. It comes with the hidden headlights available on Camaro, Caprice and Kingswood Estate Wagons. It is available on all other models except Corvair.

Heated glass

In a moment your rear window will self-defrost.

Because we've built onto it a network of tiny ceramic strips capable of heating the entire surface.

Fog and frost disappear quickly and quietly. You just flick a switch.

The heated rear window is available on the 1969 Caprice Coupe and Impala Custom Coupe.

Pushbutton tire chains

You press a button on the instrument panel and the rear tires get a shot of "liquid tire chain."

You spin your wheels once, wait a moment, and you're off—with traction you wouldn't believe possible on slick ice, or packed snow.

Available on all 1969 big Chevrolets.

Steering wheel lock

When you own a car as desirable as the 1969 Chevrolet, you don't take chances.

When you leave it, you lock it. Not just the doors.

You lock the ignition, steering wheel and transmission lever, too.

Our new lock on the steering column takes care of all that.

Standard on all 1969 Chevrolets, Chevelles, Chevy Novas, Camaros and Corvettes.

Sorry, car thieves.

Power steering plus

The 1969 Caprice, Impala and Camaro are available with a new type of power steering.

Variable-ratio power steering.

What it does is give you faster steering with fewer turns of the wheel.

Variable-ratio power steering is particularly helpful in short, full turns.

And parking becomes unbelievably easy. You'll see.

Walk-in wagons

The tailgate swings open like a door on most of our 1969 station wagons.

Which in itself is no big deal.

But wait, there's more.

We've built a concealed step into the rear bumper.

You simply step up, over, and in.

(The way we build our wagons, you can do it without bumping your head, and without acrobatics.)

Walk into a wagon soon at your Chevrolet dealer's.

'69 Impala Custom Coupe

Putting you first, keeps us first.

CHEVROLET

For Prominent Squirrel Hunters and Fishermen We Have Cadillacs and Lincolns. Just Come Buy and Bid Us

68 Plymouth Satellite, 2-Door Hardtop, Power Steering Automatic Transmission, Vinyl Roof, Like New.

67 Chevrolet Impala 2-Door Hardtop, Vinyl Roof, 10,000 Actual Miles.

65 Dodge Polara 4-Door, All Extras Except Air.

67 Pontiac GTO 2-Door Hardtop, A Cream Puff.

66 Valiant 4-Door Sedan, Power Steering and Other Extras, Owned By The Rev. Homer Roller.

66 Plymouth Fury II, 4-Door V-8, Automatic, $1,695.00.

66 Valiant 4-Door, 6 Cylinder, Automatic, V200, $1,895.00.

66 Chevrolet 4-Door, V-8, Automatic, Power, $1,995.00.

66 Fury II 4-Door, Like New.

65 Dodge 2-Door, Low Mileage, Small Motor, Automatic Shift, Like New Inside and Out.

ROLLER MOTOR CO.

PHONE 546-1131 DEALER LICENSE NO. 978 PENNINGTON GAP

65 Pontiac Catalina, 2-Door Hardtop, 8 Cylinder, Automatic, Power, $1,695.00.

65 Dodge Polara, 4-Door, V-8, Automatic, Air, One Owner, $1,395.00.

64 Ford Galaxie 500, 4-Door, Hardtop, Automatic, V-8, Like New, $1,395.00.

64 Ford Custom, 4-Door Sedan, Automatic, V-8, Power, $1,395.00.

64 Valiant 6 Cylinder, Automatic, Clean, $995.00.

64 Plymouth, 6 Cylinder, 4-Door Sedan, Air, Straight Drive, $995.00.

64 Dodge ¾ Ton, 4-Speed, 4 by 4 Drive, V-8, $1,395.00.

64 Chevy II, 4-Door, 6 Cylinder, Straight Drive.

63 Chevrolet 1 Ton Truck, 6 Cylinder, 4-Speed, New Paint, Good Bed, Racks, Clean, Like New.

65 Plymouth Sport Satellite Convertible, Automatic Transmission, New Top, New Tires and Brakes, Power Steering, Bucket Seats, 41,000 Actual Miles, One Owner.

63 Ford Galaxie, 500, 2-Door Sedan, Straight Drive, V-8, $1,095.00.

64 Chevy II, 4-Door Sedan.

62 Plymouth V-8, Straight Drive, Station Wagon, $895.00.

62 Chrysler 4-Door, Automatic, Power, V-8, Locally Owned, 895.00.

62 Ford Fairlane, V-8, Automatic, Clean, 895.00.

61 Ford Galaxie, Custom, 6 Cylinder, Automatic, 4-Door Sedan, $595.00.

61 Chevrolet Corvair Truck, ½ Ton, New Overhaul, $595.00.

55 Chevrolet 1 Ton, Dual Wheel, 4-Speed, Cattle Racks, $595.00.

Mr and Mrs Daniel Hopkins with many of the bowling trophies they have won in the United States and Europe

Mr. and Mrs. Daniel B. Hopkins of Utica Mich., are two of the most avid bowlers at the U. S. Army Tank-Automotive Command, Tacom, Warren, Mich., and between them have won more than 60 trophies in Europe and this country

Hopkins is a Security Specialist in the Intelligence and Security Division and his wife, Edith, is employed in the Main Dispensary. Mrs Hopkins is the daughter of Mr and Mrs. W H Flanary, of Rt 3, Jonesville, Virginia

The Hopkins launched their bowling career in 1956 when Hopkins was an Army Captain stationed in Germany

One of the trophies of which the Hopkins are proudest is the one representing third place in the 1963 Detroit News Marriage Bowl. They also won $300 for their score of 1326.

The highest game ever bowled by Hopkins was 267 while Mrs. Hopkins' highest score is 247.

While the Hopkins were stationed in Europe, Mrs. Hopkins was selected for the European Women's Bowling team in 1959 to compete at Garmish, Germany. She took sixth place in All-Events.

Hopkins most prized trophy is a wooden hand carved trophy won while he was a member of a first place team at WACOM

Both Mr. and Mrs. Hopkins are active in the various TACOM bowling leagues and she collected high average trophy in the Officers Wives League in 1964.

DRYDEN

Mrs. Ruth Litton of Jonesville was visiting Mrs. Bonnie Sturgill and Cheryl Friday.

Mr. and Mrs. Andrew Kelly were visiting Mr. and Mrs. Dennie Davidson and daughter, Patsy at Jenkins, Ky., last Thursday.

The Rev. C. R. Smith is a patient in the Lee General Hospital.

Mr. and Mrs. Arnold Hartsock of Wytheville were visiting his sister and brother-in-law, Mr. and Mrs. Toby Phipps Sunday.

Mrs. Carroll Odom and children, Danny, Dennis, Donna of Church Hill spent last weekend with her parents, Mr. and Mrs. G. E. Grace and sister, Mrs. Virginia Hayes, David and Darrell.

Wesley Reynolds, Miss Cynthia Renolds and Cordie Parsons all have been visiting relatives in Knoxville.

Mrs George Statzer is visiting her daughter and family in Louisville this week

Mr. and Mrs Charlie Smith, Jr., and son of London, Ky., spent the weekend with his mother, Mrs. C R Smith. They also visited his father, Rev C R Smith in Lee General Hospital.

Mr and Mrs Andrew Kelly were in Kingsport one day last week.

Miss Marie Quillen of Bristol spent the weekend at home with her parents, Mr. and Mrs. Howard Quillen.

Mr. and Mrs Johnnie Wootten and little daughter, Kathey of Indianapolis were visiting Mr. and Mrs Curtis Ewing and Kenny at Stone Creek. Pearl Sturgill and Mrs Bonnie Sturgill and Cheryl last week.

Mrs Meda Smalley, Mrs Carrie Reasor were visiting Rev. C. R. Smith in the hospital at Pennington Sunday afternoon.

Mrs. Ethel Tolliver of Chicago was visiting Mrs. Cordie Parsons and Cynthia Reynolds and Mrs. Bonnie Sturgill Thursday afternoon.

DARBY

Little Sheila and Jeffery Suggs who have been very sick and in the hospital are back home and much improved. They are the children of Mr. and Mrs. Tex Suggs.

Mr. and Mrs. Earnest Robbins are back home after spending some time with their daughter and family, Mrs. Kieth Cottrell of Arthur, Tenn

Mr and Mrs Dan Wallen of Dry Branch were visiting Mr and Mrs. John Lawson last Sunday

Miss Bertha Dotson spent last weekend with Mr and Mrs Earnest Robbins.

Mr and Mrs. Wayne Carter were visiting Mr. Carter's parents, Mr. and Mrs. Bradley Carter and brother, Jerry, last Sunday.

Mr and Mrs. John Lawson visited with Mr. and Mrs Earnest Robbins last Sunday evening.

Miss Bertha Dotson was dinner guest of Mr and Mrs. John Lawson last Saturday.

Miss Claretta Jones of Harlan spent last weekend with her parents, Mr. and Mrs. Luster Jones Sr.

Mr and Mrs. Marion Smith of Fenten, Mich., spent last weekend with Mrs. Smith's brother and family, Mr. and Mrs Brad Carter.

Mr and Mrs John Green were Sunday dinner guests of Mr and Mrs Earnest Robbins

Mrs Brad Carter gave a Stanley Party at her home last Tuesday evening Refreshments was served by the hostess.

Dan Long and Earnest Robbins made a trip to Harlan recently.

Mrs Luster Jones and daughter were visiting Dora Robbins last Friday

Mrs John Lawson was visiting her son and family, Mr and Mrs Jones Hughes of Church Hill, Tenn., last week

Mr and Mrs Pearl Carter of Rogersville visited with Mr Carter's brother and family, Mr and Mrs. Brad Carter Sunday.

Mr and Mrs Tex Suggs have moved to Pennington Gap from Turner Siding.

Mrs Dan Wallen and son, Mitchel of Dry Branch were viiting Mrs Wallen's brother and family Mr. and Mrs Jones Hughes of Church Hill, Tenn last week

LETTER TO THE EDITOR

Since the Home Economics scope of learning has changed so much in the past few years to keep up with our changing world, I thought I would like to tell you what a big job we as educators in home economics have to prepare our girls today not only to be an efficent home maker, but also that of helping contribute to the income of her family, so she can have more of the conveniences which makes life a little easier.

Women today spends less time in the kitchen and less time doing ironing jobs of yesterday. Today she must be able to rush in from holding down a eight hour job and be able to prepare a nourishing meal for her husband and children. She must have a knowledge of what her family eats in order to enjoy maxium good health, so they will not miss minimum days at school, and be able to absorb the knowledge a child must in the schools so they can meet the demands of the labor world today, as well as the future Many of the jobs they will have to hold are not even invented yet.

When a girl is exposed to the areas of child care and training, taking care of the sick, the scientific study of food and how it relates to our body, how to make our homes more livable, gives the girls opportunities of exploring many fields they might enter to give the world better services. After a girl has had 2 or 3 years of Home Economics, she has a general knowledge of opportunities in better mother and baby sitters, can enter the food world as hospital aides in the dieting dept., restaurant waitnesses, salad supervisor or cooks. They will have enough experience to be an aide in the hospital to help toward paying for their education if they choose nursing as a career

The Home Economics curriculm should reach from the elementary grades to the adult. Truly the saying "Learning should continue from the cradle to the grave is true in making good for our families.

What a great responability rests upon the women of our country. Let your daughter take Home Economics and you join an adult class in food, clothing or learning a hobby which will enable you to contribute to your family's wardrobe as well as be so gratifying in self realization and self respect

The strength of our nation depends upon our homes. What a responability we as educators hold!

Mrs. Virginia Lewis Sullivan
Home Economics Instructor
St. Charles High School

STICKLEYVILLE

Mr. and Mrs Joe Cox were weekend guests of William Rasnic and Mr and Mrs. Dan Cox.

Mr and Mrs. Jackie Rasnic and son, Wesley were dinner guests of Mr and Mrs. Pete Clarke last Saturday evening

Nancy Thomas has been a patient in Lee General Hospital

Audrey Gibson was a patient in Lee General Hospital last week.

Mr. and Mrs F. L. Freeman and son have been visiting friends and relatives this weekend

Overnight guests of Miss Jean Plaster were Glenda and Patty Sue Rasnic.

Ronald Parsons was home on leave visiting his parents, Mr and Mrs. Len Parsons.

Visiting Mr. and Mrs. Ed Davis is their daughter, Shirley and granddaughter, Kim.

George Freeman, Bud Jones, Jim Burke Joe Cox and Jackie Rasnic were visiting William Rasnic Saturday night.

OUR
WANT ADS
GET RESULTS

DOT COMMUNITY

Mr. and Mrs. Bill Bishop and Barbara, Mr. and Mrs. Howard Peters of Dryden, Mr. and Mrs. Darvin Barker and Leonard Bishop enjoyed a weekend at the Smoky Mountains and visited the American Historical Wax Museum in Gatlinsburg, Tenn.

KEOKEE

Mr. and Mrs. Alvin Barker, Sr., have had many guests and visitors at their home recently. Among them was Mrs. Barker's sister, Mrs. Edward Calton, Sr., of Delbarton, W. Va., and her son Edward Calton Jr., of Arlington, Texas, also a nephew, Sterling Wade, his wife and three children of Deleware, Amanda Kay Louis of Big Stone Gap, Mr. and Mrs. Linsey Ham of Baltimore, Md., Mrs. Jean Minic and family of Philadelphia, Pa., Mrs. Kelly Sue Galotti and family of Omar, W. Va., Mr. and Mrs. Louie Trigg, Mr. and Mrs. Fred Barke and family of Dayton, Mr. and Mrs. Douglas Barker and family, Mr. and Mrs. Harry Lefeland and family of Newark, Ohio, Mr. and Mrs. J. P. Morelock and family of New Carlile, Ohio, also Mr. and Mrs Alvin Barker, Jr., and family of New Carlile, Ohio.

Charles Cox of Dryden was a business visitor in Keokee on Saturday.

RUSSELL CHAPEL

Mark McNiel, Harrisonburg, Va., visited his brother, Bill McNiel and family last week

Mr. and Mrs. Dan Scott and family visited Sunday with Mr. and Mrs. Paul Estep.

Mrs. A. E. Davis' visitors Sunday were Mrs. Charlie Lucas, Mr. and Mrs. Don Hawkins, Mrs. Charles Couk, Mrs Carden Davidson and Mr. and Mrs. Paul Estep.

Mr. and Mrs. G. W. Denson, Wheeler Denson and Mrs. Maxie Frazier visited Sunday afternoon with Rev and Mrs. Herbert Daugherty and Diane of East Stone Gap.

Mrs. Lydia Chapman was at home for the weekend.

Eva Rush visited Sunday afternoon with Mrs. Eugene Davis.

Mr. and Mrs. Harry H Hensley and sons of Norton and Mr. Bill Jenkins of Pompano Beach, Fla., visited Sunday with Mr. and Mrs. Bill McNiel and family.

Mr. and Mrs Sheridan Davis of Osaka and Mr. and Mrs Jim Davis and Freddie of Wilmington, N. C., visited Wednesday with Mrs. A. E. Davis and the W. G. Higginsons

MARRIAGE LICENSE

James Eddie Fritz, Duffield, Belva Lucinda Collinsworth, Duffield

Charles Ray Barnette, St. Charles, Bobble Lou Parks, St Charles.

ROSE HILL

Mr and Mrs. Bill Southern and daughter visited his parents on the way to enroll in LMU Tuesday.

Friends extend sympathy to Mr. and Mrs. Darnce Pauley in the death of their daughter, Opal who had been ill seven years.

JONESVILLE

Mr. and Mrs. Al Roberts and Miss Stella Conn were dinner guests of Mrs. Hattie Moore Susday.

A househould shower was given in honor of A1-C and Mrs. Larry Garrett Tuesday evening, September 17 at the home of Mr. and Mrs. Lawrence Garrett. They received many beautiful and useful gifts.

The Jonesville Woman's Club Bazaar will be held on Saturday, November 9. Place next door to Steak and Shake on Main Street, Jonesville.

Mr. and Mrs. W. F. Rowlett had as their weekend guests Marine Capt. and Mrs. Edward Sonaboin and on, William Edward, Jr., on their way from Spokane, Wash., to Albany, Ga., Marine Base where they will be stationed for three years. Capt. Sonaboin has recently returned from a tour of duty in Vietnam. Mrs. Sonaboin is the daughter of Mr. and Mrs Clarence C. Carter. Mrs. Carter is the former Thelma Rowlett.

Mrs Grace Pierce, Mrs. Elmer James and Marion James spent a few days visiting Mr. and Mrs. Jack Flanary and family and Mr. and Mrs. Gary Bryant in Dayton and Mrs. Virginia Neff, Misses Jean and Mildred James in Middletown, Ohio.

Mr. and Mrs. L. M. Rowlett from Ewing visited with the W. F. Rowlett's Sunday afternoon.

Mr. and Mrs. Edgar Price spent a week with their daughter, Mrs. M. F. Scott and Mr. Scott in Louisville, Ky.

Mrs. N. F. Rowlett and Mrs. J. R. Robinson were in Middlesboro one day last week.

Mr. and Mrs. Jim Flanningan of Medora, Ind., are spending a few days with relatives and friends.

Larry and Wanda Garrett have returned to Texas where Larry is stationed at Reese Air Force Base after spending three weeks with his family Mr. and Mrs. Lawrence Garrett, Arthur and Angela.

Mr. and Mrs Frank Watson and Nancy accompanied their daughter, Charlotte Watson to Radford College last weekend.

Miss Mary Lee Garrett of Johnson City spent the weekend with her parents, Mr. and Mrs. Joe Garrett.

Mr. and Mrs Woodrow Williams of Big Stone Gap visited briefly with relatives in Jonesville They also visited Mr. and Mrs. Ellis Early and family in Duffield.

Arthur Garrett, who is attending Steed College in Johnson City, spent the weekend with his family. Mr and Mrs. Lawrence Garrett and Angela.

Mrs. William Huber and Mrs. Robert Wiles of Cincinnati, spent a week with Mr. and Mrs. Ben Davidson, Sr. Mrs. Huber is Mrs Davidson' mother, Mrs. Wiles is her sister.

Mr and Mrs. Ray Lasley and girls of Shelbyville, Ky., spent a few days with Mr. and Mrs Marshal Byington

Miss Nannie Johnson is on the sick list at this time.

Mr. and Mrs. Claude Williams and Mrs. Clyde Williams of Big Stone Gap visited Mr. Clyde Williams a patient in Presbyterian Hospital in Knoxville Sunday.

Mrs. Harold Satterfield has returned from a visit with her daughter and son-in-law, Mr. and Mrs. Richard Morefield in Kingsport.

Mr. and Mrs. Damon and children, Karl and Keley of Dayton spent the weekend with Mr. and Mrs. Fred Keesee.

Mrs. W. S. Cox returned home from Washington, D. C., and Berryville, Va., on Friday where she visited her daughters, Mrs. John Elliott and Mr. and Mrs. E. P. Orr, who accompanied her home.

Sunday guests in the W. F. Cox home were Mr. and Mrs. E. P. Orr of Berryville, Mrs. John Elliott of Washington, D. C., Mr. and Mrs. Roy Cox and Elizabeth Ann of Abingdon, Frederick Cox of Milligan College, Mr. and Mrs. O. M. Skeen of Big Stone Gap, Miss Elizabeth Harris, Mrs. Faye Yeary and Mrs. W. S. Cox of Jonesville.

Mr. and Mrs. James Middleton of Mentor, Ohio are spending their vacation with friends and relatives.

Mr. and Mrs. Robert Burchett are the proud parents of a son born September 26 at Lee General Hospital. He weighed in at 8 lbs., 1½ ozs. He was given the name Robert Vanburen.

Dr and Mrs. Richard Davidson, and son, Rich of Wise spent the weekend with his parents, Mr. and Mrs. Ben Davidson, Sr.

Mrs. Lillie Williams is seriously ill at her home at this writing.

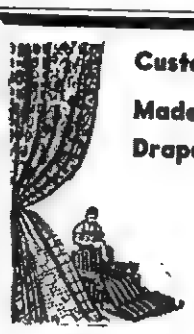

Custom Made Drapes

Quality Carpeting

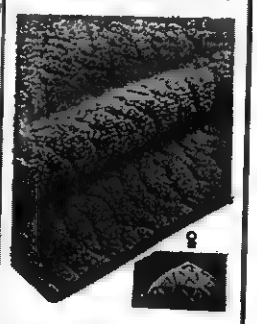

CALL US FOR FREE ESTIMATES ON DRAPES AND CARPETS

THE FARM STORE

"Everything For The Farm And Home"
Jonesville, Va.
Phone 346-1441

JONESVILLE FEEDER CALF SALE

Friday, October 11, 1968
At 7:00 P. M. (D.S.T.)
For Information Write:
JOE P. LYLE, Extension Agent
Jonesville, Virginia 24263

LEE FARMERS LIVESTOCK MARKET
JONESVILLE, VIRGINIA 24263

800 High Grade 800
Angus and Hereford Calves

Calves sired by purebred bulls. All calves deborned and vaccinated for Blackleg, Malignant Edema and Shipping Fever. Calves graded by Virginia Division of Markets and sold according to grade and weight. Calves will comply with interstate shipping regulations and a state veterinarian will be on hand to issue health papers. Guarantee heifers open and steers not to be stags or bulls.

Sale Conducted By:
LEE FARMERS LIVESTOCK MARKET
Jonesville, Virginia 24263

KEOKEE

Week of September 27

Mr. and Mrs. F. G. Orender were recent visitors in Knoxville.

Hubert Partin has returned to Dayton after spending a few days in Keokee visiting his sister, Mrs. Edna Rutherford and brother, J. D. Partin, Jr.

Day of Prayer for State Missions was held at Pleasant Hill Baptist Church on Thursday evening with nine members present. Mrs. Dorothy Arnette was in charge of the program.

Miss Iva Clarkston visited at the home of Mr. and Mrs James L. Gates on Thursday evening. She also recently visited Mr. and Mrs. M. J Coomer, Mrs. Reba Kelly and Mrs. Justin H. Slemp near Dryden.

R. P. Cooper, Jr was a business visitor in Jonesville last Monday

Mr. and Mrs. Carl Barker, Jr., and little son of Dayton spent a few days in Keokee last week visiting Mr. Barkers mother, Mrs. Pauline Barker, and Mrs. Barker's grandparents, Rev. and Mrs E. E. Edens.

Mr. and Mrs. Elmer Barker, Mr. and Mrs. Lawrence Barker visited Otis Barker at the St. Mary's Hospital in Norton. Otis is reported to be ill.

Those from Keokee visiting Mrs. Lon Hash at Valley Nursing Home in Chilhowie, recently were Mr. and Mrs. Otis Taylor, Mrs. T. J. Colley, and Mrs. Conda Richardson.

Mrs. Willard Payne has returned home after visiting her daughter and son-in-law, Mr. and Mrs. Alex Morris, also her daughter and son-in-law, Mr. and Mrs. Scotty Reasor and family in Dayton

Rev. John Prince of Appalachia recently held services at the Pleasant Hill Baptist Church, Rev. Prince was the former pastor of the church eight years ago Mrs. Prince accompanied him and attended church services.

Devonna Dinsmore visited her cousin, Dora Lynn Dinsmore one day last week. While the children were riding their bicycles and playing outdoors, Devonna accidently stepped in a broken glass jar and lacerated her foot. She was taken to a doctor for treatment and six stitches were taken to close the wound. She is now getting along nicely.

Mrs F. G. Orender and Miss Iva Clarkston visited Mrs. Orender's aunt, Mrs Cora Ayres at the home of Mr. and Mrs. George Ely in Cumberland, Ky., on Sunday.

Those attending the rally at Coeburn Baptist Church at Coeburn on Monday night were Mrs. Lewis Jones, Mrs. Conda Richardson, Mr. and Mrs. Otis Taylor and daughter, Gaynell.

Miss Mary Lana Jones will return to Radford College, at Radford after spending the summer with her parents, Mr. and Mrs. Lewis Jones.

Mr. and Mrs. James H. Russell of Duffield held a family reunion at their home in Duffield on Sunday Members of the family enjoyed a bountiful picnic lunch spread under the pine trees in the lawn

Mrs Earl C Russell of Fall Branch Tenn fell at her home one day last week and suffered a broken leg (Mrs Russell was the former Miss June C. Clayton of Keokee) She is the sister of Misses Iva and Eula Clarkston

Members of the WMU will meet at the Pleasant Hill Baptist Church Thursday evening at 7.30 p m.

Carol Davis who has been in Kingsport the past year has returned to the home of her parents, Mr. and Mrs. Raymond Thomas in Keokee

Lena Ratliff of Pataskala Ohio and Roger Eolin of Columbus, Ohio spent the weekend in Keokee visiting Lena's mother Mrs. Ervin Huff and Mr Huff

Recent visitors at the home of Mr and Mrs. J G. Thompson, Sr., were Don Scarborough of Dayton, Mr and Mrs. A T Collier, Mr. and Mrs. J G. Thompson, Jr., of Big Stone Gap.

Rev. John Prince of Appalachia held services at the Pleasant Hill Baptist Church on Sunday.

Mrs. Lena Johnson spent a few days last week visiting her daughter and son-in-law, Mr and Mrs. Ernest Arnette.

Helen Howard of Dryden, Head Start director and Mrs Nell Stewart, social worker were visitors one day last week in Keokee.

Mr. and Mrs. L. H. Clipper and family of Newport News spent the weekend in Keokee visiting Mr. Clipper's parents, Mr. and Mrs Wint Clipper

Iva and Eula Clarkston and Mr. and Mrs. M. J. Clarkston and three daughters, Rejeanna, Marilyn, and Dorinda of Big Stone Gap spent Sunday in Fall Branch, Tenn., visiting at the home of Mr. and Mrs. Earl C. Russell and family. Mrs. Russell who recently fell on the lawn near their home is now improving from a broken leg

Mr and Mrs. Ervin Huff spent three days last week in Hickory, N. C., visiting Mrs Huff's son and daughter-in-law, Mr. and Mrs. Tommy Ratliff and family.

Joe Beverly has been a patient in the Community Hospital in Norton this week.

Mrs Roy Morris is reported to be on the sick list this week

Freddie Scarborough who has spent the past few weeks in Dayton returned home Saturday. He is visiting his mother, Mrs Bertha Scarborough.

T. H. Gilbert of Ft. Eustis, Va., spent a few days leave with his parents, Mr. and Mrs Paul Gilbert

Jack Johnson and family of Richmond recently visited his mother, Mrs Rufus Johnson.

OUR
WANT ADS
GET RESULTS

LEE COUNTIAN IN AFRICA — Pat Moore and sons, Luren and Scotty are shown with a reedbuck and a warthog killed by him while hunting in Africa. He is the son of Mr. and Mrs. Coy Moore of the Midway Community, West of Jonesville

Pat Moore, a graduate of V.P.I. obtained his Masters degree in animal husbandry at the University of Tennessee. Since September, 1966, he has been an agricultural instructor at Uganda College, Bombo, Uganda, East Africa.

During this time, he has spent much of his leisure time hunting wild animals in various areas of Africa.

The Moore family will leave Africa, enroute home in December of this year.

ROSE HILL

Mr and Mrs Stover Willis to Mr H G [illegible] M. and Mrs R. [illegible] Miss Marilyn Dorsey [illegible] the Johnson City [illegible] Monday

Miss Jewel [illegible] was recent guest of Miss Jane Ramsey Monday night

Bill Parks Marvin Bell called on Mr and Mrs Clyde Garrett and Mrs J P Hobbs over the weekend

Mr and Mrs Walter Fugate of Dallas, Texas were visiting Mr and Mrs Robert Garrett Thursday

Mr and Mrs W. L. Jones and son Baltimore, are visiting their parents, the Eugene Jones and Arch Taylor families

Mrs T E Lovens Mrs J P Hobbs, Mrs. Clyde Garrett were in Pennington Friday

Mr and Mrs D L Fee and David, Mr and Mrs Grover Ball of Rose Hill, Mr and Mrs Bertis Lee and Janice, Mr and Mrs Roben Moore of Rockville, Md, visited Mrs Roy Debusk a patient in University Hospital, Charlottsville

Mr and Mrs Evert Bledsoe have moved into their new home.

Mr. and Mrs. Curtis Gilbert, Flint, Mich, Mr and Mrs Bob William and Glenda visited Mr and Mrs. Grover Ball, Mr. and Mrs. Stover Willis and Michelle Friday night.

Mrs. Charlie Ball, Mrs. Lillie Jerrell were Sunday dinner guests of Mr. and Mrs. Donald Givens

Mrs. Ruth Hobbs was lucky winner of an all expense paid trip to Florida at the A & I Fair at Knoxville.

Lester Parsons has been released from the hospital after a short [illegible]

Mrs [illegible] B[illegible] is spending two w[illegible] [illegible] husband in Elk[illegible] Va M[illegible] Ball is employed [illegible]

Jur[illegible] [illegible] of Mr and Mr[illegible] Howard and Miss D[illegible] Williams Langley were m[illegible] [illegible] September 14

Ewing Equipment Company
Ewing, Va.
For
Post Hole Diggers

MOHAWK means fine
CARPETING
choose from our wide selection now on display ● the quality you buy today will reveal itself over years of beautiful service.
FREE ESTIMATES
ROGERS HOME DECORATORS
ceramic tile ● inlaid vinyls ● expert installation
Phone 546-1441
Pennington Gap

Pour the one you're sure of...
Pet Fresh Milk is tested 23 times for quality.
a dairy product from PET

WOMEN SUFFER WITH BLADDER IRRITATION
Common Kidney or Bladder Irritations affect twice as many women as men, often causing tenderness and nervousness from frequent burning, itching or pain. Secondarily, you may lose sleep, and have Headaches, Backaches and feel older, tired, depressed. In such cases CYSTEX usually brings relaxing comfort by curbing germs in acid urine and easing pain. Get CYSTEX at druggists today.

MUFFLER EXHAUSTED?
GET A NEW
INTERNATIONAL PARTS CORP.
GUARANTEED MUFFLER

Gibson's Tire Service
PENNINGTON GAP
Presley Texaco Service
FLATWOODS
Downtown
PENNINGTON GAP
Shell

Flowers

Leon and Hazel Newman, Managers
Phone 546-2571
Day or Night
Norton Floral Of Lee Co., Inc.
Pennington Gap, Va.

Pauline's Beauty Shoppe
Pauline Brown, Owner Open Tuesday to Saturday 8 to 5
Wigs and Hairpieces, Sold and Styled
Fall Special $6.50
On Breck and Zotos Cold Waves Regular $8.50
The New Look For Fall Is Curls
For Appointments Call St. Charles 383-6801

A new car that's all-new.

Plymouth Fury. It's been totally restyled for 1969. This is the car that smashed all our old sales records last year. The car that helped win over three-quarters of a million owners of competitive cars. It's waiting for you. The 1969 Plymouth Fury. Totally new from the ground up. The deal's there, too. At your Plymouth Dealer's. Now.

Your Unbeatable Plymouth Dealers have it this year.

Meet THE unbeatables
AUTHORIZED DEALERS CHRYSLER MOTORS CORPORATION
PAA

ROLLER MOTOR CO.
1701 E. Morgan St. Pennington Gap, Virginia

JONESVILLE AUTO SALES
Church St. Jonesville, Virginia

Belk's
BELK'S IS PLEASED THAT THEY HAVE BEEN APPOINTED AS OFFICIAL - - - - -
Boy Scout Distributor
IN HARLAN
The Official Uniforms, Equipment and Literature, As Authorized By The NATIONAL COUNCIL, BOY SCOUTS OF AMERICA

Boys Department Street Floor
HARLAN, KENTUCKY

FOR CHANGE IN COUNTY GOVERNMENT

from page one

mean an increase of one member on the Board of Supervisors —one more elected Officer!

3. The Board of County Supervisors shall be the policy making body of the County and shall have all the rights and powers of County Government that are not designated for the elected Officers of the County.

4. The Board of County Supervisors shall appoint an Executive Secretary and fix his compensation, and he shall be removed by the Board of Supervisors at any time.

5. The Executive Secretary would be a professional man trained in County Government and he shall be responsible to the Board of Supervisors for the proper administration of all affairs of the County which the Board of Supervisors has authority to control. In short he would be a business manager of the County and shall serve as Clerk for the Board of Supervisors.

6. The elected Officers of the County; namely, Commonwealth Attorney, Clerk, Sheriff, Commissioner of Revenue and Treasurer will continue as they are at present and would still hire and fire all the employees in their Offices.

7. The School Board shall be composed of not less than two nor more than six members who shall be **appointed by the Board of County Supervisors.** The term of the members of the School Board shall be for four years. **The employment of school teachers will in no way be changed under the new form of Government.**

8. The appointment of the School Board members by the Board of Supervisors puts their appointment one step closer to the people — this is clearly an improvement.

9. The Annual salary of the members of the School Board shall not be more than $600.00.

10. The County Health Officer shall be chosen by the Board of County Supervisors from a list of eligible persons furnished by the State Board of Health. They may select two citizens of the County to serve with the Health Officer as a County Board of Health; or the County Health Department my be operated as a part of a State Board of Health District.

11. The Board of County Supervisors shall select **three qualified Citizens of the County as the County Board of Public Welfare.** A superintendent of Public Welfare shall be chosen by the Board of County Supervisors OR by the County Board of Public Welfare from a list of eligible persons furnished by the State Commissioner of Public Welfare This puts the appointment of the Welfare Board one step closer to the people — thus an improvement.

12. There shall be a County Purchasing Agent who would make the purchases for the County Departments, Officers, and Agencies. Unless and until the Board of County Supervisors appoints someone else, the Executive Secretary shall act as the County Purchasing Agent.

13. The Board of County Supervisors shall require an annual audit of the books of every County Officer who handles public funds to be made by a certified accountant.

14 No member of the Board of County Supervisors or other Officer, or employee of the County, or person receiving any compensation from funds appropriated by the County, shall have no interest, directly or indirectly in any contract to which the County is a party.

15. The School Trustee Electoral Board is abolished because all it did was appoint the Members of the School Board and since the Board of County Supervisors will do that, the Trustee Electoral Board will be no longer needed.

16. Under the County Board of Government Lee County would receive exactly the same amount of funds from both the State of Virginia and the Federal Government as it now receives for schools, the Elementary and Secondary Education Act (E.S.E.A.) Programs, Office of Economic Opportunity (O.E.O.) and Rural Area Development Association (R.A.D.A.) Programs, State and Local Welfare Programs and the Agricultural Stabilization and Conservation Service (A.S.C.S.) Programs. In short the County will not lose one cent of funds of any kind because of changing the form of County Government.

17. If passed at the election the new form of Government will go into effect January 1, 1969.

18. The Lee County Citizens Committee urges all voters to vote YES on the referendum

19. TO VOTE 'YES' for the New County Board Form of Government will give all citizens of Lee County a VOICE in their County Government. This in itself will be an improvement.

LEE COUNTY CITIZENS COMMITTEE

Ewing Equipment Company
Ewing, Va.
For
Forage Harvesters

These Stores Give CR Green Stamps

Cas Walker's Virginia Food Center
Pennington Gap

Novelty Clothing Co. - Pennington Gap

Pennington Esso - Pennington Gap

PENNINGTON GAP

Mrs. Ollie Shufflebarger and Mrs. Pearl Howard continues very ill in Rubys Rest Home in Middlesboro.

Curriculum Improvement In Lee County Schools

by Charles Cox

Lee County educators are taking a new look at the concepts for education in meeting the challenges of a new century; it becomes clear that more emphasis must be placed on the individual needs of all students. Provision must be made for masses to be taught - with emphasis on the individual differences found among children. Lee County Schools are trying to meet this challenge.

Various meetings have been held in the county with the principals and teachers to upgrade the reading program. The reading supervisor has been meeting with the principal and teachers giving demonstrations, helping select reading material appropriate for individualization, grouping children for instruction, as well as helping to diagnoise reading problems found in the classroom.

Many types of Instructional Media have been purchased for use in the schools. No longer is it realistic to think of teaching and learning materials only in the printed word. A school needs materials in many media - all related to curriculum areas, e.g.; books, including fiction, non-fiction, and a rich and wide variety of reference books, pamphlets, brochures, catalogues, directories, indexes, films, tapes, maps, charts, pictures, recordings, transparencies, slides, filmstrips, and models.

In some instances these materials are centered in the library or a material center. In other schools the materials are placed in the classroom, workshops, demonstrations and consultants help has been extended to the teachers to aid them in using the equipment effectively.

Five schools in the County are serviced through a speech correctionist. It is the objective of the administration to extend the services as rapidly as possible.

The schools are receiving TV classes in reading math, music, science, art and social studies. These classes are taught by competent instructors, thus, enableing the children to view some of the best educational classes possible - these TV classes have been an aid for enriching instruction.

Many other services such as guidance clinics, group and vocational guidance has been established in some schools; vocational schools have added new courses, key-punch classes are taught at night, and preschool classes have been offered to all pre school children in the area.

Evaluation is essential for gaining insight into the needs of children. Pretest and posttesting is done in the schools in order to evaluate the progress made by the students as wtil as to give future direction for planning curriculum innovations.

It is hoped that the above programs along with the others in progress, Lee County Schools may become schools not only of the present, but of the future. It is evident that what goes on in them at the present has an incalculable effect upon what is to come. The schools of Lee County are endeavoring to meet this challenge!

Major GG Chap. DAR Met Saturday

The Major George Gibson Chapter Daughters of the American Revolution met in the home of Mrs. John Seale in Rose Hill on Saturday, September 28 with Miss Bashie Kincaid, Regent, presiding Mrs Charles Emmette, Chaplain gave a meditation on "A Mighty Fortress is Our God," the great hymn of Martin Luther based on Psalms 46, and prayer

The Chapter joined in giving the pledge of allegiance to the United States Flag, the American's Creed, and the Star Spangled Banner.

Speaking on National Defense, Mrs. H. B. Nolan reiterated the need for "Constitutional Reform of the Supreme Court of the United States" as advocated in an address by the Honorable Wilson K. Barnes, Judge of the Court of Appeals of Maryland She suggested that the power of presidential appointments of judges should be limited and stated ways of selection which would greatly improve the chances of getting the most qualified persons for appointments to the Supreme Court.

Miss Kincaid gave an interesting report of the District IV DAR meeting held in Pulaski, Va. Then she presented Mrs. Charles Blakemore of Middlesboro, Ky., who gave an informative resume of Early Patriotic Music in the United States. She described it as being largely folk music rather than a cultured music; music of the people that came from the nation that nurtured them as they searched for a concept of the world they lived in and a vision of the future. As time progressed their feelings of prejudice against anything British was taken up in their ballads of rebellion. Their patriotic music was a unifying force as they sang of themselves as Sons of Liberty not slaves, but free men Later the power of music was felt in songs of a political nature, for or against candidates As the nation became independent and begain expanding, its music reflected the growth of the nation, good or bad Throughout all of the early patriotic music a hatred of tyranny was felt and also pride in a nation that was progressive and free.

The hostess, assisted by Mrs. Charles Emmette and Mrs. Oscar Smith, served delightful refreshments to 13 members and two visitors, Mrs. H. T. Ritchie of Ewing, and Mrs. Charles Blakemore of Middlesboro.

McClure's Chapel

Dave Cress and children of the Cedar Hill Community visited Mr. and Mrs. Robert Cheak Saturday. Mrs. R. H. Lamb and Beryl Maness also visited.

Mr. and Mrs. Conley Cooper and Rufus Bristol spent the weekend with Mrs. Sarah Cooper, John Ray and other relatives here.

Mr. and Mrs. Jim Shackleford visited Mr. and Mrs. Burnie Dillman late Saturday.

Mr. and Mrs. Hedley Thompson visited in the home of Mr. and Mrs. Drury Bacon recently.

There were several callers in the home of Mr. and Mrs. H. G. Osborne during the weekend. Some of them were Robert Osborne, Liggett, Mr. and Mrs. Curtis Gilbert and Jan, Flint, Mich., A1-C and Mrs. Stover Willis, Jr., and Michelle, Mrs. Stover Willis Sr., and Sharon, Dayton, Mr. and Mrs. Burnie Dillman, Rose Hill, Mr. and Mrs. Grant Osborne, Mr. and Mrs. Farrell Speak, also Miss Ollie Dillman.

Rufus Cooper and Jimmy Matlock attended Sunday school at McClure's Chapel Snday.

Mr. and Mrs. Curtis Gilbert and Jan went from here to Harlan Sunday to spend the night with Mr. and Mrs. Ben Gilbert before returning home in Flint, Mich., after spending several days with relatives in Virginia and Kentucky.

Jack Gibson visited J. P. Speak Sunday afternoon.

W. R. Maness was happy to have several of his family call on Sunday. Those calling were Mr. and Mrs. Dewey Matlock, Kingsport, Mr. and Mrs. Robert Garrett, Mrs. Bobby Davis, and children, Rose Hill and Mrs. R. H. Lamb, McClure.

Mrs. Stover Willis, Sr., and Sharon returned to Dayton Sunday after spending the week here with relatives.

Mr. and Mrs. Hoye Osborne, Sue and Bobby went to Big Stone Sunday afternoon.

Mr. and Mrs. F. C. Bacon visited Mrs. Harry Bacon and Kim recently.

Mrs. Lila Maness and Beryl spent Sunday with Mr. and Mrs. B. K. Walker in Appalachia.

Dewey Matlock visited the Neal Matlock home recently.

Mrs. R. H. Lamb, Mrs. Bobby Davis, Jr., Kim and Debbie visited in the home of Mr. and Mrs. J. P. Speak Sunday afternoon.

Mr. and Mrs Charlie Mullins were in Middlesboro Monday.

Grant and Hoye Osborne were in Jonesville on business Monday and Tuesday.

Dennis Speak and eighth grader of Flatwoods High School and son of Mr. and Mrs. Farrell Speak was unable to attend school part of last week due to illness. He spent a day or so in Middlesboro Clinic However he was back in school Friday.

Mrs. Hoye Osborne, Sue and Bobby made a trip to Harrogate late Tuesday.

Mrs. R. H. Lamb spent the day in Jonesville recently.

There were several visitors on the McClure's Chapel Church ground and the old Horton school house situated near the church one day last week.

Mr. and Mrs. F. C. Bacon were in Jonesville one day last week on business.

Aunt Ollie Dillman suffered from a fall last week

Mrs. Grant Osborne, Mr. and Mrs. Jim Shackleford and Mrs. Hoye Osborne were in Jonesville last week.

Mrs. F. C. Bacon spent some time visiting at the Flatwoods school recently.

Mrs. J. P. Speak visited Mrs. Robert Cheak Wednesday.

Mr. and Mrs. Lee Wilson visited a great-aunt, Ollie Dillman in Appalachian Regional Hospital in Middlesboro Thursday

Mrs. Jay M. Thomas and Mrs. R. H. Lamb were in Jonesville last week.

Grant and Hoye Osborne were in Middlesboro Thursday.

Mrs. L. B. Trent visited several homes in the area Thursday.

Mrs. Lila Maness visited a sister-in-law, Mrs. R H. Lamb recently.

Mrs. Grant Osborne visited relatives last week.

Jackie and Walter Hounshell were in the home of Mr. and Mrs. J. P. Speak Thursday.

Mrs. F. C. Bacon and Mrs Drury Bacon visited Mrs. Patsy (Ma) Bacon in Lee General Hospital last week. Ma's seems to be improving.

Mrs. Jay M. Thomas and girls visited in home of a neighbor recently.

H. G. Osborne and Jim Shackleford were in Jonesville on business Friday.

Due to the serious condition of Otts Shackleford his brother, Grover Shackleford and brother-in-law, Dave Tipton left Rose Hill late Friday to visit him in a hospital near Fowler, Ind. Otts has had two major operations recently.

Top Flight Spiral Composition
Book -- 3 for $1.00

Sea Haddock or Catfish 1½ Lb. Pkg.
Steaks - - - - $1.19

Smuckers Goober 18 Oz. Glass
Jelly - - - - - - 59c

Texize ½ Gal.
Bleach - - - - - 29c

ELECTRIC HEATERS
Dolly Madison 110 Volt 1650 Watts, Fan, Thermostat Reg. $24.95
Heater - - - Only $12.95

Sun Warm 4,000 Watt 220 Volt Thermostat Control, Heats Up To 3 or 4 Rooms Reg. $49.95
Heater - - Only $29.95

Lays Breakfast Lb.
Bacon - - - - - 59c

Fresh Pork 3 Lb.
Backbones - - - 79c

Vahlsing Krinkle Cut 9 Oz.
French Fries - 10c

Swifts 24 Oz.
Beef Stew - - - 49c

Pard 15½ Oz. Can 6 For
Dog Food - - - 79c

Swifts Premium Lb.
Round Steak - - - - 89c

Lucky Gold (Unsweetened) 46 Oz.
Grapefruit Juice - 43c

Lucky Gold Pure ½ Gal.
Orange Juice - - - 69c

Swifts 15 Oz. Can 2 For
Chili with Beans - 89c

Sea Pak 16 Oz. Pkg.
Hush Puppies - - - 43c

Gala Dinner 50 Ct.
Napkins - - - - 29c

Alka Seltzer 25 Ct.
Tablets - - - - 43c

Ladies 8½-11 3 Pr.
Hose - - - - - $1.00

(Thru Saturday Night Only)
3 Lb. Can
Richtex - - - - - - - 49c

Beaver Creek Pinto, Mixed, Yellow Eye, Great Northern 7 Cans
Beans - - - - - - - $1.00

5 Oz. Gillette New Super Right Guard
Deodorant - - - - - 59c

6¼ Oz. Gillette New
Lime Foamy Shave 59c

CAS WALKER'S
VIRGINIA FOOD CENTER

Pennington Gap, Va.
Store Hours: Monday thru Thursdays 9 A. M. - 7 P. M.
Fridays and Saturdays 9 A. M. - 9 P. M.

Lee-Ford, Inc.
"We Service What We Sell"

Thanks To Our Old and New Friends For The Successful Showing Of The 1969 Fords

We Appreciate Your Interest and Enjoyed Having You Visit With Us

We Know Ford Will Again Be Lee County's Biggest Seller In 1969 Because Of The Large Number We Have Already Delivered To Our Customers

Congratulations To Mrs. Claude Carrol Of Ben Hur, The Winner Of The TV Set Given Away During Our Opening.

But Come On In - - - We Have A Good Inventory Of 1969 Models On Hand and A Large Number To Be Delivered In The Near Future For The Bargain Hunters We Have Several New 1968 Fords In Stock

Our Lot Is Running Over With Top Quality Used Cars Reasonably Priced. Come In and Look Them Over

68 Ford Galaxie, Lee County Driver Training Unit - - - Going At Bargain Price.

68 Camaro Chevrolet, White Bottom, Black Vinyl Roof, 327, V-8, Automatic, Radio and Heater, Guaranteed Mileage, Less Than 1200 Miles, One Local Owner, David and Dorothy Patrick, St. Charles.

64 Ford F-100 ½ Ton Truck, Locally Owned By Mrs. Ayers.

68 Plymouth GTX 2-Door Hardtop, Blue, V-8, Big Engine, 4-Speed, About $4400 New, Special Low Price Of $2895.00, One Local Owner, Mr. McNeil, Jonesville.

68 LTD Fordor Hardtop, Air, All Extras, Approximately 2,000 Actual Miles, Locally Owned By Bob Craighead.

66 Galaxie 500, 2-Door Hardtop, V-8, Automatic, Power Steering, Traded On New 69 LTD By Mr. Bill Ward.

67 Galaxie 500, 4-Door, Like New, Traded On New '69 LTD By Mr. Vic Minor.

67 Ford Galaxie 2-Door Hardtop, 390, 3-Speed, Traded On New 68 Ford.

67 Chevrolet ¾ Ton, 4-Speed, About 17,000 Miles, Traded On New '69 Ford, ¾ Ton By J. M. Ramey, Woodway.

66 Fairlane 500, 4-Door, Solid Red, V-8, Automatic, Owned By Myrtle Rouse, Jonesville, Va.

64 Galaxie 4-Door, Red and White, V-8, Automatic, Real Clean.

66 F-100, ½ Ton Truck, Traded On New 69 Ford Ranger By Floyd Medley.

64 Ford ½ Ton, New 6 Cylinder Engine, New Paint, Traded On New Ford.

49 Chevrolet ½ Ton.

52 Chevrolet ½ Ton.

LEE-FORD, INC.

Dealear License No. 1548

PENNINGTON GAP, VA.

VIRGINIA
OCT 14 1968
STATE LIBRARY

POWELL VALLEY NEWS

"In the Heart of the Beautiful Cumberlands"

48 YEAR ★ NO. 41 | Pennington Gap, Lee County, Virginia, 24277 Thursday, October 10, 1968 | Eight Pages ★ Ten Cents

School Consolidation - - - - - Does It Work?

Students from the Blackwater area have been attending Jonesville High School for six weeks. Forty of them make the 35 minute trip across the mountain twice daily

Other Lee County students and their parents face somewhat similar situations in the not-too-distant future. What do the Blackwater students think of the move and will other students and parents react in the same manner?

Over the years, a community high school becomes the center of community activity. Certain traditions are established and the loss of such a community institution creates a void that may never be filled. It is natural for the people of a community to oppose such a move that would bring about this loss. But what of those who stand to gain or lose the most—the students.

Yesterday, a fifteen minute visit with these Blackwater students at the Jonesville High School revealed some interesting and informative thoughts on consolidation. No faculty members or other students were present.

Would they rather attend high school at Blackwater?

Yes they would—if they could have the offering of subjects available to them at Jonesville.

What about travel time?

Some of the students must leave home at 7.00 a. m. This does work a hardship on them.

What time do they get home in the afternoon?

They leave Jonesville High School at 2·30 p. m. and arrive home at about the same time they did while attending Blackwater High School.

By leaving school at this time, they do not have a study period during the school day. Most of their lesson preparation must be done at home.

In order to make the transition as easy as possible for the new students, Jonesville High School's entire schedule was changed to accommodate them. They appreciate this fact and accept the little difficulties in a most gracious manner.

Have they been accepted and treated as equals in student affairs?

Yes, they participate in all student activities and a number of them have been elected to offices in the various student organizations.

What are some of the things they like best about their new school?

They like the greater offering of subjects and the fact that their high school diplomas will open doors of opportunity for them that would perhaps not have been opened.

They like the students, faculty and principal. A number of the girls spoke out in appreciation of the Jonesville High School boys. The boys expressed the same appreciation for the girls at Jonesville High School.

One student pointed out that—you get to meet more people here at this school.

They like the Jonesville High School cafeteria. This was not said in a manner that cast reflection on the Blackwater cafeteria

Pride in the football team was also expressed. One youngster has gone out for the football team. Transportation problem? None. Plenty of rides. Many Blackwater people work in the Jonesville area and are glad to provide athletes with transportation.

Are they glad the change was made, under the circumstances?

Realizing that the limited enrollment at Blackwater limited the number of teachers and facilities which in turn limited their opportunity for a high school education they are happy with the change

The change should have been made sooner, they said.

Flatwoods High School and Keokee seem to be faced with the same problem, according to information recently released from the State Board of Education. Exactly when the State Board will demand that such changes be made is not known. It should be kept in mind that state funds can be withheld, if the Board's wishes are not adhered to. It should also be kept in mind that county school funds cannot be used to the best advantage in schools with small enrollments. Often times the cost of educating a child in a school where the number of students limits the curriculum is greater than that of a school where enrollment is greater and the number of subjects offered is larger.

Again, money and community pride are not the most important considerations. Providing the best possible education for the youth of our county should be foremost with the patrons and the members of the School Board.

The Blackwater students have already made their move They say it should have been made sooner.

When our young people have the facts and understand them, they can usually come up with the right solution. They say the move should have been made long ago Who would question their judgment?

Teachers Learn - Programmed Materials

Lee County teachers gathered for a session on "programmed Materials last Thursday morning at the Pennington Elementary School.

By Charles Cox

Approximately thirty-five Lee County teachers met Thursday morning at Pennington Elementary School for a talk and demonstration on programmed materials Mrs. Lena Rasnic, reading consultant for the Lee County Schools and Mr. Joseph W Ferguson, consultant from SRA explained the various materials to the group

Programmed materials are de-

turn to page eight

NATIONAL NEWSPAPER WEEK 1968

"National Newspaper Week each year affords Americans an opportunity to salute the newspapers which are so much a part of our nation.

"With emphasis in 1968 on 'Newspapers . . The Independent Medium', this observance properly calls attention to the attribute that we most admire and depend upon in the press. The knowledge that we can count on our newspapers to bring us the facts we need to make our own judgments in these complex times reinforces our faith in the free enterprise way.

"As Governor of the Commonwealth of Virginia, I urge our citizens to take note of this special occasion, and as readers of our State's fine newspapers, to join with me during National Newspaper Week, October 6-12, in expressing our appreciation for their services."

Mills E. Godwin, Jr., Governor

JOE P. JOHNSON

Johnson To Speak At Democratic Dinner Saturday

Joe P. Johnson, Jr., Democratic candidate for the Ninth District seat in the House of Representatives will be the principal speaker at a Lee County Democratic Party dinner to be held at the Jonesville High School on Saturday, October 12, Rhea Rasnic, party chairman has announced.

A number of other party leaders from over the Ninth District will be present for the occasion, he said.

Dinner will be served in the Jonesville High School cafeteria between the hours of six and seven p. m. The program will begin promptly at 7:30 p. m.

Tickets may be secured from precinct leaders over the county or at the door.

All interested persons are invited to attend, Rasnic said.

Golf Tournament Well Underway

The golf tournament for members of the Lee County Recreational Center is well underway with 67 members participating.

The tournament ends Sunday, October 20.

An interesting co-incidence actually not related to the tournament has possibly provided inspiration and challenge for tournament players.

Shortly before the tournament the club golf professional Dock Goss turned in a score card for 18 holes that totaled 65.

As all local golfers know, par for 18 holes is 72

Since being affiliated with this golf course, his example as a golfer and the expert supervision he has given the course has in a large sense been responsible for the remarkable success enjoyed by this recently established course.

Dock Goss also does an excellent job of representing the club in tournament play. Early this month he participated in a pro-am tournament on a course near Knoxville. His team placed first in the tournament. Another Goss team in the tournament finished in a three way tie.

CORRECTION — If any of our readers should decide to retain the services of one of the pilots pictured in the last edition of the NEWS, don't call on Corbett Williams (who ever he is) because he wasn't pictured. However you may call on Corbett Ingle He was pictured.

"Reckless Spending" Safeguards Cited By Governor Godwin

The General Assembly would have to meet three more times and the voters of the State express their feelings in two additional referendums before Virginia could borrow more money than the $81,000,000 for which voter approval is being sought on November 5.

"First, the General Assembly would have to vote twice and the people once to amend the Constitution," the Governor said "Then they would both have to vote again on a specific bond issue," he continued.

"I cannot foresee the possibility of the citizens of Virginia engaging in a 'reckless spending' program, and none would be possible without their sanction in this manner with all the

turn to page eight

Powell River Baptist Assn. Meets Oct. 17-18

The 57th annual session of the Powell River Baptist Association will be held on Thursday and Friday, October 17 and 18

The first session will be held on Thursday, October 17 at the First Baptist Church, St. Charles, beginning at 9:30 a. m.

The second session will be held on Friday, October 18, at the Corinth Baptist Church at Ben Hur.

The public is cordially invited to attend.

Reverend Smith Dies After Long Illness

Reverend Charles Smith, 65, of Dryden, died this morning at Lee General Hospital after a lingering illness.

At press time funeral arrangements were incomplete

Sturgill Funeral Home will be in charge of arrangements.

Sportsman Club To Sponsor Match

The Southwest Virginia Sportsman Club, Big Stone Gap, is sponsoring a shooting match Saturday, October 12, between the Appalachia High School and Hamer Lumber Corporation on U. S. No. 23, about two miles out of Appalachia. Various matches will be held, including splatter cards, rifle, pistol, skeet, etc

Everyone is welcome Prizes will include hams, candy etc

Shells and refreshments will be available

Match will start at 10 00 a m

Witnesses To Hold Convention

John Campau, presiding minister of the Pennington Gap congregation of Jehovah's Witnesses has announced that their bi-annual three day circuit convention will be held in the Marine Reserve Center in Johnson City, Tennessee, October 11-13

Over 500 delegates are expected to attend from throughout the circuit which encompasses parts of Kentucky Virginia and eastern Tennessee

The purpose of the convention, Campau said is to train individual Christian Witnesses to share more fully in preaching the good news of God's established kingdom

During the convention program; talks, symposiums dramas and experiences will be presented

Highlights of the convention will be the baptism on Saturday at 1 p m. On Sunday at 3 p m Peter D'Mura from the

turn to page five

Voting Machine Demonstration October 21

For Election Officials

A demonstration of the use of voting machines will be held for Judges and Clerks of the various precincts, on October 21, 1968, beginning at 7 30 p. m., a spokesman for the Lee County Electoral Board has announced.

This will be the first time that voting machines will be used in a county-wide election. St. Charles and Pennington Gap used them in town elections last summer.

All election Judges and Clerks are urged to be present for this demonstration.

WILLIAM C. WAMPLER

Wampler To Visit In Lee County October 14th

Honorable William C. Wampler, Congressman from Virginia's Ninth District has announced plans to be in Lee County all day Monday, October 14th with his final appearance of the day at a Republican Dinner at Pennington High School.

This county-wide Republican dinner will be served from 6:30 p. m. until 8:00 p. m.

The program will begin promptly at 8:15 p. m.

Tickets are available from party workers or at the door.

Congressman Wampler will be accompanied by the Shady Valley String Band. His schedule for the day is listed below.

Pennington Gap, 9.00 A. M., Gibson Station, 10 00 A. M.; Ewing, 11 00 A. M.; Rose Hill, 12:00 A. M.; Jonesville, Lunch; St. Charles, 2:00 P M.; Robbins Chapel, 3:30 P. M.; Keokee 4:30 P M.; Dryden, 5:30 P. M.; Pennington High School - Dinner, 6 00 P M.

Clerk Commended For Excellent Records

Arthur T. Burchette, County Clerk and Clerk of the Circuit Court of Lee County has been commended for the excellent manner in which his records have been prepared for the calendar years 1965, 1966 and 1967.

The commendation came from Joseph S. James, auditor of public accounts for the Commonwealth of Virginia on September 19, of this year.

He said, "I have audited the accounts and records of Arthur T. Burchette. The examination disclosed that the clerk has made full accounting for all funds of record coming into his custody He is to be commended for the excellent manner in which his records have been prepared."

The following statistical data concerning the activities of the Clerk's office for the three previous years 1965, 1966, 1967 should be of general interest

Deeds recorded 1 110, 1,018 1,098,

Wills and administrations recorded 94, 73, 74.

Divorcery causes new 83, 73 133

Actions at law new 27 29 47

Criminal cases tried 52, 76 63

Hunting and fishing licenses 5 286 5 665 6 132

Marriage licenses issued 548 571 [illegible]

Development Coporation Effort Succeeds

$47,600 SBA Loan For Lee County Announced

Those who purchased stock in the Development Corporation for Lee County now have tangible evidence of the purpose for which these funds were intended.

An announcement yesterday from the offices of Senators William B. Spong and Harry F. Byrd, Jr., indicate that a Small Business Administration loan of $47,600 has been granted to the Development Corporation for Lee County for the purpose of constructing a building to be used by Minor-Baker Industries, Inc., in Pennington Gap.

This locally based corporation now employs seven people. It is engaged in the manufacture of metal pickup truck covers and other metal products. This building will enable the corporation to expand its operation and employ additional local people.

The Powell Valley National Bank of Jonesville, will also participate in the loan, the announcement stated.

Twice the Lee Jaycees have canvassed the county, contacting business, professional and just plain citizens in an effort to raise funds that would make possible a Small Business Administration loan that would help establish or expand local business and provide additional employment in the county. This is the first such loan that the organization has requested. As other prospects are secured, the Development Corporation will be able to negotiate other such loans for sound business ventures that will add to the county's payroll.

The new building, now under construction is located on property purchased by the Town of Pennington Gap, for this purpose The date the building will be ready for occupancy has not been announced.

Rental fees from Minor-Baker will pay off the SBA loan within a prescribed period of time.

Lee County Gets $545,246 Title I Funds For '68-69

Twelve projects costing $2,644,919 to aid educationally disadvantaged children in 11 counties and one city in western Virginia have been approved for the 1968-69 school year under Title I of the Elementary and Secondary Education Act of 1965, the Federal Programs Office of the State Department of Education has announced.

The localities for which projects were approved are Bland, Botetourt, Floyd, Franklin, Giles, Grayson, Lee, Montgomery, Tazewell, Wise, and Wythe counties and the city of Martinsville.

The largest project was for Lee County. It involves an expenditure of $545,246 for a kindergarten program and instruction in business education, reading, speech, home economics, mathematics, physical education, natural and social sciences, and vocational education. The number of students participating ranges from 216 in home economics to 3,139 in reading.

Two other projects exceeding $400,000 each were approved for Wise and Tazewell counties. Wise County's $472,305 allocation will be used for 2,507 children in grades one through 12 to provide instruction in art, reading, music, and special education. In Tazewell County, a $444,385 project involving 2,471 students in kindergarten through grade 12, provides for cultural enrichment, reading, mathematics, physical education natural science, and special education.

Projects approved for the other localities were:

Franklin County, $210,220 to provide instruction in reading physical education, and special education for 1,507 children in grades one through 12

Wythe County, $200,768 for instruction in reading, mathematics, music, physical education, and science for 941 pupils in kindergarten through grade 11. A special education class also is included.

Montgomery County, $180,156 to improve communication skills of 735 children in grades one through nine

Grayson County, $149 760 for instruction in business education, speech, home economics and physical education for 1 040 children in grades one through 12

Giles County, $145,280, to provide 850 children in kindergarten through grade seven with instruction in art, reading, music and physical education and selected programs in special education and kindergarten

Botetourt County, $99 214, for programs in special education and reading improvements for 365 pupils in the first grade and grades three through seven.

Floyd County, $67,822, to provide instruction in art and reading for 1,452 pupils.

Bland County, $66 143 to provide individualized instruction as needed, in reading, mathematics and music for students in all grades

City of Martinsville $63 620, for a non-graded primary program for 606 children

Many of the projects also in

turn to page five

REMINDERS!

Flat Community Club [illegible] at Flatwood High School Tuesday at 8:00 p. m.

Thompson Settlement Church will have their homecoming Sunday October 13.

Our Lady of Fatima Rosary Club meets Sunday, October 13 at 5 30 p m at Plus X Chapel, Pennington Gap

Two special anniversaries of the church will be observed on this occasion.

Pennington Gap Town Council meets Monday night

Enter float in Tobacco Festival parade October 26!

Democrat meeting October 15 at 7 30 It is very important that everyone attends

Lee County Sports

DONNIE CARTER

A fine athlete and a wonderful person was named "Back Of The Week" for southwest Virginia, recently by an area newspaper. He is Donnie Carter of St. Charles. This young man is respected and admired by fellow students and teachers more for his character and attitude than he is for his ability as a football player. And this is taking nothing away from his accomplishments on the gridiron

Not within the recollection of those interested in football has this honor come to a Lee County player. Donnie quarterbacks for the Midgets and does an outstanding job of running the team Opponents of St. Charles possibly respect him most as a passer His quick arm and accurate eye have put his team in the winning column on numerous occasions

So far this season he has tossed six touchdown passes. Last year he had about ten for the season

This recognition reflects honor not only on Donnie Carter but on his team mates, coaches and school

St. Charles 20 - Rye Cove 0

On this date, St. Charles stands as the Champion of District VIII The Midgets defeated

turn to page eight

VIRGINIA PRESS ASSOCIATION Member

Forty-eighth Year
POWELL VALLEY NEWS
Published each Thursday by
POWELL VALLEY PRINTING COMPANY

NATIONAL NEWSPAPER ASSOCIATION 1968 MEMBER

Entered at the Post Office at Pennington Gap, Virginia as Mail Matter of the Second Class.

Subscription: $3.00 a year in advance in Lee County; $4.50 a year in advance outside Lee County.

Today's Meditation

From The Upper Room

(Read I Corinthians 13)

Faith, hope love abide, these three; but the greatest of these is love. (I Corinthians 13.13, RSV)

When I became a graduate student in the United States, I had already been a minister in Brazil for seven years. My wife and two little children I had to leave behind in my country. It was natural for me to feel lonesome and long to see them.

It was summer. Passing by a group of boys and girls, one of the girls who knew me called me by name and offered me a beautiful Georgia peach. I accepted it with thankfulness for her kindness.

I never saw the girl again, but I have never forgotten her simple act of friendship her calling me by name and showing her love for a stranger.

The desire to share with our fellowmen whatever the Lord has given us is proof of our Christianity. "By this," said Jesus, "shall all men know that ye are my disciples, if ye have love one to another."

PRAYER: Lord Jesus, Thou hast called me by my name and given me the supreme gift—salvation. May it be my privilege to show love toward others that they may believe that God the Father has sent Thee. Help me to see Thy spirit and challenge in the prayer to Thy disciples, "Our Father who art in heaven . . . Amen."

THOUGHT FOR THE DAY

Love is the only thing that builds for eternity.

Derly de A. Chaves (Brazil)

Copyright — The Upper Room

DOT COMMUNITY

Mr. and Mrs. Emory Horton of Kingsport, Mrs. Addie Moore and Bill, Dana and H. L. Moore of Stickleyville were overnight guests of Mr. and Mrs. Frank Moore last weekend.

Mr. and Mrs. Milton Harmon and Eugene of Knoxville, Mr. and Mrs. Mart Parsons, Miss Barbara Jean Parsons and her fiance, James Owens and his friend Kenneth Burgin of Richmond were weekend guests of Mrs. S. E. Holt and Mrs. Harold Smith and girls.

Miss Barbara Jean Parsons was honored with a household shower Saturday night given by Mary Smith and Barbara Yeary. She received many nice and useful gifts.

Mr. and Mrs. Dave Gilbert spent the weekend in Richmond where they attended the Virginia State Fair and the Virginia State Fair Quarter Horse Show.

Mrs. S. T. Choate was in Roanoke this week.

Don Stapleton of Detroit was have visiting with his family over the weekend.

Mr. and Mrs. John Stanley of Weber City and Mrs. Hattie Hobbs were visiting on Sunday with Mr. and Mrs. May Hobbs.

With U. S. Combat Air Forces, Vietnam — Master Sergeant James W. Hedgecoth, whose wife, Norma, is the daughter of F. E. Haun, Rt. 1 Pennington Gap, is on duty at Cam Ranh Bay AB, Vietnam.

Sergeant Hedgecoth, a medical records supervisor, is a member of the Pacific Air Forces.

Before his arrival in Vietnam, he was assigned at Shaw AFB, S. C.

The sergeant is a 1947 graduate of St. Charles High School.

MR. AND MRS. ROBBINS

Miss Mosley, Mr. Robbins Wed

Miss Janis Kay Mosley became the bride of Mr. Jimmy Lindell Robbins Sunday, September 8, in the First Christian Church, of Pennington Gap, Va.

The bride is the daughter of Mr. and Mrs. Ray V. Mosley of Pennington Gap, Va.

The groom is the son of Mr and Mrs. Frank Robbins of Keokee, Va.

The double ring ceremony was performed at 3 o'clock in the afternoon with the Rev. Don Tapp officiating.

A program of wedding music was presented by Mrs. Charolette Tapp. Miss Tilda Jones sang "More," "Because," "Hand in Hand," and "The Lord's Prayer."

The church was decorated with baskets of white gladioli, mums and candelabra entwined with English Ivy. Family pews were marked with white satin bows.

The bride, given in marriage by her father, wore a floor length gown of Chantilly lace featuring a fitted bodice with tiered skirt and flowing tiered train. Crystal trimmed her Sabrina neckline and sleeves to bridal points. Her bow headpiece of seed pearls and Crystal held her silk illusion elbow length veil. The bride carried a cascade arrangement of white baby carnations centered by white Orchids and Lilly of the Valley with English Ivy and white streamers entwined.

Mrs. Sandra DeHart, cousin of the bride served as Matron of Honor. Miss Donna Sue Mosley, sister of the bride served as Maid of Honor. They wore floor length gowns of mint green brocaded satin, with A-line skirt, puffed sleeves and a high empire waist line. Their headpieces were of matching green silk illusion veils secured by bows. They carried a cascade bouquet of green baby carnations entwined with English Ivy with green and gold satin streamers tied in love knots.

Bridesmaids were Miss Linda Jessee, cousin of the bride and Miss Betty Looney. They wore identical A-line floor length gowns of gold brocaded satin with a high empire waistline with puffed sleeves. They carried a cascade of bronze mums entwined with English Ivy and green and gold satin streamers tied in love knots.

Lori Lawson, cousin of the bride, served as flower girl. She wore a floor length gown identical to those of the bridesmaids. She carried a cascade of bronze mums and green baby carnations entwined with English Ivy with green and gold streamers tied in love knots.

Master Mark Tapp served as ring bearer.

Mr. Paul Spangler served as best man.

Ushers were Larry Mosley, brother of the bride, Tommy Jessee, cousin of the bride and Johnny Bartley.

The bride's mother wore a beige crepe A-line dress with matching accessories. Her corsage was of yellow carnations.

The groom's mother wore a deep pink ensemble with matching accessories. Her corsage was of white carnations.

Following the ceremony, a reception was held in the Fellowship Hall of the Church. The Bride's tabe was covered with a tablecloth of gold satin overlaid with white lace. The table was centered with a floral arrangements of green and gold gladioli and mums with candelabra on either side. The three tiered white wedding cake was encircled with white swans and yellow roses and topped with a minature bride and groom standing under an arch. Cake, punch, mints and nuts were served. Mrs. Evelyn Pedkins was in charge of the reception. Assisting in serving were Mrs. June McFarland, Mrs. Luke Jones, Mrs. Sharon Cave and Miss Freda Robbins. Miss Cecelia Gibson presided over the brides book.

For the wedding trip the bride chose a brown A-line dress with matching accessories. She wore the Orchids lifted from her bouquet.

Ewing Equipment Company
Ewing, Va.
For John Deere
Forage Blowers

In the Hour of Need
Davidson's Funeral Home
Phone 346-1196 Jonesville

ODORS AWAY
One Drop Air Deodorant
Kills household odors instantly
One drop per room gives twenty-four hour odor control. There are 240 drops in the ½-oz. bottle, an adequate supply for many months of spring-time freshness.
$1.59
PENNINGTON HDWE. & FURN. CO.
Pennington Gap

The Effects
Saturday, October 12
Legion Hall
8 – 11 P. M.
Admission $1.00

Big Price Reductions
2 New Combustioneer Heaters, Slightly Damaged
3 Piece Leatherette Livingroom Suite
Reg. $279.90 Only $239.90
Philco Console Reg. $75.00
Reduced To $50.00
RCA TV Table Model $75.00
Reduced To $50.00
Used Warm Morning Stoves
$25.00 To $100.00
Close Out Prices On Philco Color TV
1968 Models Now
Creech Tire and Supply Co.
Phone 546-1341 Pennington Gap, Va.

Have Water Pressure to Spare With a Dependable DEMING WATER SYSTEM
We have, in stock, a Deming water system that will deliver all the water your family can possibly use. It is designed to be used 24 hours a day, supplying plenty of pressure at every tap.
Stop in tomorrow and see the new Deming . . . America's most dependable water system.

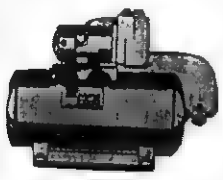

For Really Trouble Free Water System
DON'T DELAY
PUT A DEMING ON DUTY
Enjoy Full Water Pressure
We Carry A Complete Line Of Repair Parts And We Service Our Pumps
We Also Carry A Complete Line Of Electric Wiring Supplies. Call Us For A Free Estimate On Any Wiring Job For The Farm Or Home.
THE FARM STORE
"Everything For The Farm And Home"
Jonesville

Pauline's Beauty Shoppe
Pauline Brown, Owner Open Tuesday to Saturday 8 to 5
Wigs and Hairpieces, Sold and Styled
Fall Special $6.50
On Breck and Zotos Cold Waves Regular $8.50
The New Look For Fall Is Curls
For Appointments Call St. Charles 383-6301

REXALL 1¢ SALE IS BACK IN TOWN!
Original
2 for the price of 1- PLUS A PENNY!
SALE STARTS THURS., OCT. 17
COME IN TODAY FOR YOUR HANDY SHOPPING LIST!
It's ready for you now at our Rexall Drug Store. You'll find it convenient to look over the list, check the items you want, and leave it with any sales-person. We'll have your order ready for you to pick up on the first day of the Sale.
REXALL 1¢ SALE IS BACK IN TOWN! STARTS OCT. 17, 1968 RADIO, TV, and in SUNDAY NEWSPAPERS 2 FOR THE PRICE OF 1-PLUS A PENNY!
ADVANCE SHOPPING LIST
Check your needs now, return List to us. We will have your order ready for you to pick up.
RESERVE FOR
SALESPERSON
ADVERTISED ON TV, RADIO, IN SUNDAY NEWSPAPERS
PENNINGTON PHARMACY
Phone 546-1551 Pennington Gap, Va.
SEE OUR BIG 1¢ SALE CIRCULAR

Your next car. Chrysler

Announcing your next car. The great new Chrysler for 1969. And one of these fuselage-shaped new Chryslers is right for you. Luxurious New Yorkers. Three Hundreds with hidden headlights. Town & Country Wagons with inside paneling, outside planking, and a roof-mounted airfoil that helps keep the rear window clean. Newport Customs and Newports with full-size fuselage looks and a price tag that's easy to take. Which of these great new Chryslers is the most unbeatable? That's up to you. The place to decide? At your Chrysler dealer's. Today.

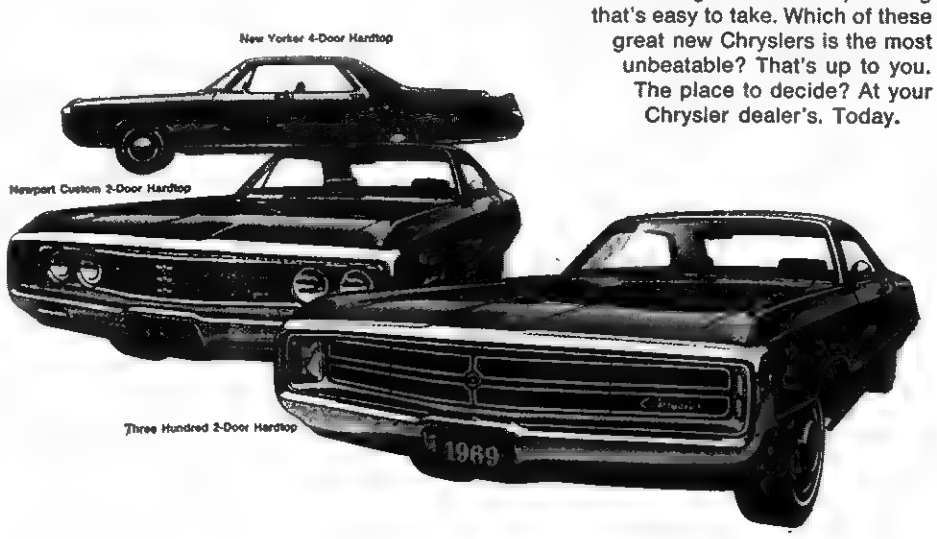

AUTHORIZED DEALERS CHRYSLER MOTORS CORPORATION

Meet THE unbeatables

CDAA

ROLLER MOTOR COMPANY
1701 East Morgan St. Pennington Gap Dealer License No. 978

Miss Parks Weds Charles Barnette

On September 28, Miss Bobbie Lou Parks became the bride of Charles Ray Barnette. The 9:00 o'clock ceremony took place in their new home at Pennington Gap.

The bride is the daughter of Mr. and Mrs. Charles (C. J.) Parks of St. Charles, and the granddaughter of Mr. and Mrs. William Asbury of St. Charles.

The groom is the son of Mrs. Rosia Barnette of St. Charles.

Harold Davis, cousin of bride served as ring bearer.

Rev. Clinton Greene of the Missionary Baptist Church of St. Charles, Va., was the officiating minister for the double-ring ceremony.

Mr. Parks gave his daughter in marriage. She wore the traditional white wedding gown and lace veil and carried a bridal bouquet of pink and white carnations.

A small reception was held after the vows were exchanged. Many honored guests were present for the cutting of the cake.

After a short wedding trip the newly-weds will make their home at 405 South Johnson Dr., Pennington Gap.

Mrs. Barnette is a graduate of Pennington High School class of 1966.

WOODWAY

Clarence Worsham, Dayton visited here a few days last week.

The first Head Start parents' meeting for the current year was held Thursday morning in the school lunch room. Mrs. L. J. Stewart, Area Social Worker, outlined the general aims and purposes of the Head Start Program. Mrs. Ruth Christian, local teacher, detailed the children's daily schedule, informing the parents of their children's varied activities within the course of a day. Mrs. Stewart informed the parents of the Parents' Advisory Council to be set up, with meetings to be held in Jonesville once every three months. She asked the group to select two parents to represent them. Those selected were Mrs. Bud Haynes and Mrs. C. M. Callahan. Officers were also chosen at the meeting. They were Mrs. Dave Yeary, President, and Mrs. C. M. Callahan, Secretary.

David Ingle Named Student Assistant At Berry College

Mount Berry, Ga., October — David Ingle, a junior at Berry College, has been named to serve as a student assistant for the academic year.

Ingle, son of Mr. and Mrs. Oscar R. Ingle, Jonesville, Va., will assist the dean of students and dean of men in the supervision of men's residence halls.

Ingle is a 1966 graduate of Jonesville High School.

Creative Writing Class At Thomas Walker High School

Janie Parkey points out and lists color words for descriptive writing to Mary Helen Parkey, Betty Jo Crumley and John O'Dell, as their teacher Mr. Whitt looks on.

This class was added to the curriculum at Thomas Walker High School this year for students who are especially interested in writing. The class includes seniors only.

ROSE HILL

Airman Willis will leave September 27 for Clark AFB, Phillipines on a 18 month tour of duty. Mrs. Willis and Michelle will make their home with her parents, Mr. and Mrs. Grover Ball while her husband is away.

Mrs. Stover Willis Jr., entertained her parents, Mr. and Mrs. Grover Ball with a 6 o-clock dinner at their home September 13 in honor of their 21 wedding anniversary and Mrs. Balls birthday. Those present were Mr. and Mrs. Stover Willis, Jr., and Michelle, Mrs. Stover Willis Sr., and Sharon, Dayton and the honores.

Mrs. Roy Debusk is in the hospital in Charlottesville for treatment.

Mr. and Mrs. Robert Garrett and Mrs. R. H. Lamb spent Sunday afternoon in Kingsport with Mr. and Mrs. Dewey Matlock.

Ronald Lee was overnight guest of Mrs. Lila Maness and Beryl last week.

The Mt. Olivet WMS enjoyed a cook out at the church ground Thursday night.

Rev. and Mrs. Denver Napier attended the funeral of her brother in Kentucky Wednesday.

Mr. and Mrs. Tom B. Fugate visited Mr. and Mrs. G. E. Testerman and her family of Oak Ridge Wednesday.

Mr. and Mrs. Stover Willis Jr., enjoyed a day at the A&I Fair Tuesday.

Mrs. Taft Bales, Mrs. J. P. Hobbs, Mrs. T. E. Lovens, Mrs. Clyde Garrett were in Knoxville and attended the fair Thursday.

Mr. and Mrs. Walter Fugate, Dallas, Texas are visiting with her mother, Mrs. B. C. Fugate.

Mr. and Mrs. Frank Thompson were in town Saturday visiting Mr. and Mrs. M. H. Shackleford.

Mr. and Mrs. Stover Willis, Jr., and Michelle were visiting Mr. and Mrs. Bob Williams and Glenda Tuesday night.

Mrs. W. S. Hoskins and daughter, Henrietta were dinner guests of Mr. and Mrs. Charles Emmette Sunday.

Mrs. H. C. Haley who has been sick this week is able to be back in school.

Mr. and Mrs. F. L. Speak visited Mrs. Will Collins and Mr. and Mrs. Dan Roarok also Mr. Morgan Edds and saw his Indian relics which were very interesting.

Mrs. Mont Cavona, Indianapolis is visiting her parents, Mr. and Mrs. Charlie Dean. Mr. and Mrs. Jim Long and family Detroit are visiting their parents, Mr. and Mrs. Lloyd Long.

Mrs. Pat Spangler and Mrs. Ethel Rosenbaum, Jonesville were Monday luncheon guests of Mr. and Mrs. Ross Stickley.

Miss Jane Grabell, Hyattsville, Md., is visiting her parents, Mr. and Mrs. C. L. Grabell.

Rosanna, Joe and Arabella Fugate visited grandparents, Mr. and Mrs. Tom B. Fugate during the weekend.

Lizzie Clouce is still in Lee General Hospital in Pennington. She is improving.

Calling on Mr. and Mrs. Grover Ball and Mr. and Mrs. Stover Willis Jr., and Michelle during the week were Mr. Ronald Lee Knoxville, Mrs. Stover Willis Sr., and Sharon Dayton, Mrs. Ruby Ramsey and daughters, June and Edith, Miss Jewel Ball, Susan Cavin, Linda Skidmore and Mrs. T. E. Lovens.

Porter Richmond from Richmond visited his nephew, Mrs. Fannie Richmond.

BRENDA JOYCE HASKETT

Engagement Announced

Mr. and Mrs. Lester E. Haskett, Newport, North Carolina, announces the engagement of their daughter, Brenda Joyce, to Dennis Grable son of Mr. and Mrs. Robert J. Grable, Jonesville, Va. The wedding will take place October 19 in Newport.

Birth Announcement

Jerry J. and Mary E. McFall, 1410 Hannibal St., Noblesville, announce the birth September 25 of their first child.

Their son was born in Riverview Hospital, weighed seven pounds, 11 ounces and was named Robert Shane.

The baby is a grandson of Mr. and Mrs. William R. Hinegardner, Ellicott City, Md. and Mrs. Mae McFall, Rt. 4, North Vernon, Ind.

Great-grandparents are Mr. and Mrs. Brule Sprinkle, 1407 Hannibal, Noblesville and Mrs. Mary C. Hinegardner, Catonsville, Md.

PENNINGTON GAP

Mr. and Mrs. Elbert Mullins and Mrs. Harold Kirk and little son, Gregory spent last week visiting with Mr. and Mrs. Harold Necessary and Mr. and Mrs. Willard Green and their families in Baltimore, Md. Mrs. Inez Kirk who had been visiting friends in Baltimore returned home with them.

PENNINGTON AUTO SALES

CLYDE B. EDWARDS FRED GARRETT

Phone 546-2341 East Pennington Gap

Dealer License No. 1338

CLEAN USED CARS

66 Pontiac 2 plus 2, 2-Door Hardtop, 421 Motor, Bucket Seats, Console, Power Steering, Power Brakes, Low Mileage, Red With Black Interior.

66 BSA Motorcycle, Like New.

65 Chevrolet Impala 2-Door Hardtop, 327 Motor, Straight Drive, Blue With Black Vinyl Interior.

64 Pontiac Catalina 4-Door Sedan, V-8, Automatic, One Of The Sharpest You'll Find For The Model.

63 Ford Galaxie 4-Door, V-8, Automatic, Red With Red Interior.

63 Chevrolet 2-Door, 6 Cylinder, Straight Drive, Red With Red Interior.

63 Pontiac Catalina 4-Door Hardtop, Blue With Blue Interior.

63 Volkswagen.

62 Comet, 6 Cylinder, Straight Drive, 4-Door Sedan.

62 Chevrolet ¾ Ton Truck, 4-Speed Transmission, New Tires, A Good Truck For The Model.

59 Chevrolet Impala, V-8, Automatic Transmission, 4-Door, Green With Green Interior.

2 - 59 Fords.

57 Plymouth Station Wagon 4-Door, V-8 Automatic.

55 Ford ½ Ton Pickup.

54 Ford ¾ Ton Truck 3-Speed Transmission, Flat Bed.

50 Chevrolet ½ Ton Truck.

WANT ADS!

For heating and plumbing repair and installation, call Cress Heating and Plumbing, Phone 546-[illegible]
Adv. No. 41-TF.

Employers in Lee County, Virginia area needing employees, now, or in the future contact Frank Grabeel, Manpower Coordinator, Lee County Community Action, Inc., Jonesville, Virginia. Phone number 346-1447.
Adv. No. 39-4t.

Singer Sale - A - Thon - Model 630|635 in larger walnut desk - $70.00 off regular price. All touch and sew machines reduced. Also vacuum cleaners and typewriters on sale. Denver H. Bush, Agent 523-0129, East Stone Gap. Cuma's in Pennington 546-1821. Stella Conn's, Jonesville, 346-2699.
Adv. No. 38-4t.

No Hunting, No Trespassing Signs For Sale at Powell Valley News, Phone 546-1210, Pennington Gap.
Adv. No. 37-TF.

IF YOU NEED COAL AND WOOD — Call 546-1953. Also general hauling. Daniel Cox and Son.
Adv. No. 10-TF.

FOR SALE — One Warm Morning 500, coal stove with fan, used two seasons, like new. Sell for $100. Phone 546-1848 or see Floyd Pennington.
Adv. No. 40-TF.

Bargains galore at Surgener's Stores in St. Charles, Va. and Chevrolet and Draffin, Ky.
Adv. No. 40-2t.

ORDER OF PUBLICATION
VIRGINIA:
In the Clerk's Office of the Circuit Court of Lee County, the 18 day of September, 1968.
Robert Glenville Graham, Complainant.
Vs. In Chancery
Dorothy (King) Graham, 126 Howard Road, Jacksonville, N. C., Defendant.
The object of this suit is to obtain a divorce a vinculo and that he have such other and further relief as to the Court may appear proper.
An affidavit has been made and filed that the defendant is not a resident of this State, it is ordered that she appear before this court within ten days after due publication of this order and protect her interests herein.
An Extract - Teste:
Birg E. Sergent p. q.
Pennington Gap, Va.
Arthur T. Burchette, Clerk
by Patricia H. Rasnic, Deputy Clerk
Adv. No. 39-4t.

FOR SALE — Farm located on Rt. 1, Pennington Gap. Over 32 acres, tobacco allotment, large house, good barn, cattle. For more information write Norman Levine, 3308 Old Kirkwood Dr., Virginia Beach, Va. 23452.
Adv. No. 33-TF.

Ford TRACTORS EQUIPMENT
Authorized Service
GENUINE PARTS
Lee Tractor and Implement Co.
Jonesville Phone 546-2022

HELP WANTED MALE OR FEMALE — Answer at once. Man or woman to serve Rawleigh products to consumers in your area. Good income. Rawleigh, Dept. VAJ-520-271, Richmond, Va.
Adv. No. 41-1t.-pd.

FOR SALE — Warm Morning Heater, A-1 condition. Call 546-2536. Overbay.
Adv. No. 41-1t.-pd.

THE amazing Blue Lustre will leave your upholstery beautifully soft and clean. Rent electric shampooer $1. Bledsoe Hardware, E. Morgan Ave., Pennington Gap.
Adv. No. 41-1t.

GARAGE SALE — Gas Stove, copper tubing, car radio, car rack, daven, makes double bed, two boxes celotex ceiling squares, entrance fuse boxes, automatic washer with rebuilt ¼ h.p. motor, barrels, brass pipe parts, toilet, tub, shower, kitchen fixtures, dresses size 18, other clothing, many other items. Saturday 2:00-7:00; Sunday 2.00-5.00. Barkley, Green Hill, Dryden.
Adv. No. 41-1t.

LONG-TERM LOANS
FEDERAL LAND BANK LOANS
SHORT-TERM LOANS
Production Credit Loans. Money for your farm, farm home and farm family needs. You pay only simple interest for the actual time you use the money. Call or visit us today. Farm Credit Office, Big Stone Gap, Va. O. F. Stickley, Mrg., Telephone 523-1341.
Adv. No. 1-TF.

FOR SALE. — Mine Equipment, rubber tired. Motors and Cars. Curtis Huff, Telephone 546-2657.
Adv. No. 33-7t.-pd.

FOR HIRE — Bulldozer, Hilift loader and air compressor. Call or see Orville Kelly, Ben Hur. Phone Jonesville 346-2154.
Adv. No. 46-tf

PLUMBING Supplies and Service, Call 546-1225 or 546-2638.
Adv. No. 3-TF.

Registered Hereford bulls for sale, 2 year old and yearlings. Also some registered Hereford heifers. See Robert S. Orr, Road No. 642, Dryden, Va., or phone 546-1611.
Adv. No. 16-TF.

MONUMENTS and MARKERS — Stones of any size or design. Cemetery Lettering. All work guaranteed. Buy from us and save. Hyden Monument Works, Rt. 2, Pennington Gap at Woodway.
Adv. No. 24-TF.

FOR SALE — Registered Polled Hereford Bulls, one yearling; one 16 months old. Mrs. A. J. Stacy, Phone 546-1540.
Adv. No. 35-TF.

Registered Hereford bulls for sale - two year olds and 17 months, Colorado Domino breeding. Farm three miles west of Pattonsville on Rt. 604. See G. Q. Horton, Phone 546-1712, Pennington Gap, Va.
Adv. No. 35-TF.

NOTICE — If you have not had your beef or hogs processed for the winter, now is the time to do so. Phone 546-1221, Lee Packing Co., Pennington Gap Va.
Adv. No. 7-TF.

SEE OTHER CLASSIFIEDS
On Page Five

LAST CALL — We have been feeding a stray black and tan hound (a fine looking hunting dog) for some time. So far, we have had no luck in locating its owner. Anyone who may be interested in giving this dog a good home may call 546-1569.
Adv. No. 41-1t.-nc.

Slightly used 1968 repossessed Ziz-Zag sewing machine, full price $31.75. This amazing machine makes button holes, darns, monograms, makes fancy stitches, zig-zags, all without attachments. Assume only five payments, $6.35 each. This machine comes in a beautiful cabinet. For more information call 546-2640.
Adv. No. 41-TF.

THE amazing Blue Lustre will leave your upholstery beautifully soft and clean. Rent electric shampooer $1. Penn. Hdwe. & Furn. Co.
Adv. No. 41-1t.

FOR SALE — 7 acres land on Route 4 near Russell Chapel Church, Jonesville, Va. Three-tenths tobacco allotment, $2,000 dollars. Write or call collect, Eugene W. Noe, 2741 Home Place St., Dearborn, Mich. 48-124.
Adv. No. 40-5t.

ORDER OF PUBLICATION
VIRGINIA:
In the Clerk's Office of the Circuit Court of Lee County, the 1 day of October, 1968.
Jennie F. Cole, Complainant.
Vs. In Chancery
Franklin P. Cole, 2610 Plymouth Way, San Bruno, California, Defendant.
The object of this suit is to declare null and void that certain deed of conveyance recorded in Clerk's Office in Deed Book 214, page 637 as a result of false, fraudulant misrepresentation and undue influence; and Complainant have all such other and further relief as the nature of her case may require or to equity shall seem meet.
An affidavit has been made and filed that the defendant is not a resident of this State, it is ordered that he appear before this court within ten days after due publication of this order and protect his interests herein.
An Extract - Teste:
William C. Fugate p. q.
Jonesville, Virginia
Arthur T. Burchette, Clerk
by Claudia G. Lee, Deputy Clerk
Adv. No. 40-4t.

Give your car more than just a wet wash. Wash it to suit you, at the MAGIC WAND CAR WASH, Pennington Gap.
Adv. No. 13-TF.

It pays to keep your farm machinery in top-notch condition. We service all makes and models. See us for new and used tractors and equipment. Call or See us before you buy. Glass Machinery and Equipment Co. Phone 346-1732, Jonesville.
Adv. No. 2-TF.

LEE TAXI STAND — Dial 546-1154. Pennington Gap, Va., for prompt cab service. All cabs are insured. Short and long trips. Drivers; Pettus T. Stapleton, John H. Hall, Walter Smith.
Adv. No. 37-TF.

Reduce safe, simple and fast with GoBese tablets. Only 98c. PENNINGTON PHARMACY.
Adv. No. 36-8t.-pd.

Your Pharmacist at our Rexall Drug Store would like to remind you that you can depend on his Prompt, Courteous Prescription Service whenever you need it. And that can mean a lot when time is of the essence!

YOUR Rexall PHARMACY
PENNINGTON PHARMACY
Pennington Gap, Va.

Add a cheery light touch to your home, plus the protection of our "Light Watchman"

Only a few cents a day pays for light and installation

Ward off winter gloom with your own on-at-dusk, off-at-dawn safety light. The "Light Watchman" wards off prowlers, too, even as it bids a cheery welcome to family and guests. A lighted yard and driveway greets you no matter how late you come in. Automatically switches itself on at dusk, off at dawn for convenience and economy. Call our nearest office for complete details.

COSTS LESS TO LIVE BEST · ALL ELECTRICALLY · OD
OLD DOMINION POWER COMPANY
Six rate reductions since 1962

DEATHS and FUNERALS

MRS. BESSIE FLANNERY

Mrs. Bessie O. Flannery, 78, of Blackwater, died earl Sunday, October 6, at Vanderbilt Hospital, Nashville, Tenn.

She was a life-long resident of the Blackwater Community and was a member of the Missionary Baptist Church

Surviving are three sons, L. L. Flannery, Hendersonville, Tenn., Loyal Flannary Tacoma, Wash. and Lynn Flannery, Blackwater Va.; two sisters, Mrs. R. B Wallen, Knoxville, Tenn., and Mrs. M. T Satterfield, Kingsport, Tenn also six grandchildren and two great-grandchildren survive

Funeral services were held Tuesday afternoon at the Sarepta Baptist Church with the Rev. George Martin and the Rev. Hobart Hall officiating. Burial was in family cemetery Robinette Funeral Home in charge of arrangemtnts.

SAMMY BYINGTON

Sammy Byington, 35, died unexpectedly Tuesday night, October 1, in Dayton, Ohio He was a former resident of Jonesville.

Surviving are his wife, Mrs. Janice Byington, Dayton, Ohio; three daughters, Marie Byington Debbie Byington and Sonya Byington all of Dayton, Ohio; three half brothers, Willard Collier and Junior Pendergrass, both of Florida, and Bill Collier, Roanoke two half sisters, Miss Mary Collier, Woodway, Va., and Mrs Freda Witt, Florida.

Funeral services were held at the Mt. Hope Baptist Church, Saturday Burial was in Byington Cemetery Davidson Funeral Home in charge of arrangements.

ALLEN JONES

Allen Jones, 66, of St. Charles, died Wednesday October 2 in Lee General Hospital.

He was a retired miner and a member of the United Mine Workers of America.

Jones was a veteran of the Army and Navy and was a native of Lee County.

He was a member of the First United Methodist Church.

Surviving are his wife, Mrs Beuna Jones; a daughter, Mrs Janie Perkins, St. Charles; two sons Ralph Jones and Carl Jones, both of Morristown, Tenn., four sisters, Miss Nellie Jones, Pennington Gap, Mrs. Goldie Lipps, Jonesville, Va Mrs. Mabel Williams, Kingsport Tenn and Mrs. Nora Hall Marion Ind.; and a brother, Hiram Jones, Dryden.

Funeral services were held Friday at the Province Funeral Home Chapel with the Rev Clinton Greene and the Rev. Claude Doolin officiating Burial was in Cecil Cemetery Province Funeral Home in charge of arrangements.

CHARLES E. HOBBS

Charles E Hobbs, 73, of Rose Hill, died in a Middlesboro Hospital Sunday, October 6 after several months of illness.

Surviving are one son, C. E Hobbs, Jr., Rose Hill; two brothers, S. C. Hobbs, Rose Hill, Guy Hobbs, Chattanooga, Tenn.; five sisters, Mrs. Lucille Neff and Mrs. Vivian Flanary, Rose Hill, Mrs. Iris Looney, Grundy, Va., Mrs. Anna Mae Anderson Winston Salem, N. C., Mrs Mabel Meredith, Orchard, Va.

He was a farmer a member of Mt. Olivet Christian Church, Masonic Lodge (50 year member) and a lifelong resident of Lee County.

Funeral services were held Tuesday afternoon at the Mt. Olivet Christian Church with the Rev. Denver Napier officiating. Burial was in the family cemetery. Davidson Funeral Home in charge of arrangements.

WILLIAM B. FANNON

William Bradley Fannon, infant son of Mr. and Mrs. David Fannon of Pennington Gap died Friday, October 4, at Lee General Hospital.

Surviving other than the parents are grandparents, Mr and Mrs Millard Fannon, Pennington Gap, Mr. and Mrs. Carlyle Clark, Duffield, great-grandparents, Mr. and Mrs. Bradley Clark, Duffield, Mrs. Maggie Zink, Pennington Gap.

Graveside services were held Saturday afternoon at the Fannon Cemetery with the Rev. Alec Willis officiating. Sturgill Funeral Home in charge of arrangements.

MISS SALLIE F. HICKAM

Miss Sallie Frank Hickam, 62, of Blackwater, died early Sunday night, October 6, at Lee General Hospital, after an illness of three years.

Miss Hickam was a lifelong resident of the Blackwater community. She was a retired teacher.

Surviving are her mother, Mrs. J. R. Hickam, Blackwater; three sisters, Mrs. Josephine Kirtley, Blackwater, Mrs. Mary H. Couk, St. Paul, Va., and Mrs. Ursula Bew, Richmond; three brothers, J. Ross Hickam, Nashville, Tenn., S. S. Hickam, Blackwater, and Roy Jack Hickam, Seymour, Ind.; and several nieces and nephews.

Funeral services were held Wednesday at the Sarepta Baptist Church with the Rev. Alex Willis and the Rev. George Martin officiating. Burial was in Lee Memorial Park. Robinette Funeral Home in charge of arrangements.

MRS. TENNIE E. WILDER

Mrs. Tennie Emma Wilder, 80, of Jonesville, died Wednesday, October 9, at Lee General Hospital.

Surviving are two sons, Palmer Wilder and Woodrow Wilder, both of Jonesville; a daughter, Mrs. Mae Green, Jonesville; three brothers, Elmer Williams, Jonesville, Gray Williams, Buchanan, Mich., and Henry Williams, Pennington Gap; four sisters, Mrs. Maude Warner, Mrs. Ruchia Burchett, both of Jonesville, Mrs. Grace Campbell, Rose Hill, and Mrs. Pina Cooper, Thurmount, Md.; four grandchildren and two great-grandchildren.

Funeral services will be held at 2.30 p. m. Friday at Mountain Mission Covenant Church on Wallens Creek with Rev. Willard Beggren officiating. Burial will follow in the White head Cemetery near the church.

The family will receive friends tonight at Davidson Funeral Home, Jonesville.

Queen Of Hearts

Died June 9th 1964
To Mary E. Pope

There once was a queen of hearts
I would like to tell you about,
One of which there have been
many songs and poetry
written about
They say she was a lady so
fabulous,
With wealth so immense to
spare,
There were a world of suitors
at her feet,
and jewels to wear in her hair.
This legend is true, I am sure
of this queen I've told you
about,
But there's a lady I'd like to
honor,
of her royalty. I have no
doubt.
She was a little old white
haired lady,
Whose palace was a cottage
small
Her wealth was an old family
Bible,
and jewels were her children
one and all.
One who worked so hard for
her family
and asked not one thing in
return,
Who never spoke ill of her
neighbors
From her life, there is much
we could learn.
There was only one crown she
worked for
As her hands held the Bible
she loved,
That's the crown, our savior
has given her
With that mansion she's gone
to above.
So, queens let them have their
riches,
With servants at their every
command,
To me the fairest queen of all,
Was my mother, her Bible
in her hand.

Sadly missed by children,
Charles, Helen, Evelyn,
Reuben, Myrtle, Maxie and
Ralph

CARD OF THANKS

The family of Andrew J. Litton wish to express our deepest thanks to all our friends and neighbors for their many deeds of thoughtfulness and words of sympathy during his death

We are especially appreciative of the floral tributes, the services of the ministers, Rev. Hobart Hall, Rev. Alex Willis and Rev. Bryan Moore, the Ida Quartet, Sturgill Funeral Home, to all who brought food, and all who assisted in any way with the funeral and burial rites.

The Family of
Andrew J. Litton

It is a helpful service to aid families in making a selection of a funeral service within their means. We are always willing to lend any desired assistance. We do feel, however, that it would be improper for us to urge them to spend beyond what they feel they can afford.

TELEPHONE 546-1121

Candidates For Homecoming Queen PHS

?

Who Will Be
The Queen?

1st row - left to right - Jo Ella Audia, Cindy Smith, Vickie Minor. 2nd row - Lindsay Laster, Betty Bledsoe, Karen Parsons. 3rd row - Susie Burke, Clara Fugate, Ida Lundy. 4th row - Connie Newberry, Pam Williams.

Pennington High School's nominees for Homecoming Queen are pictured above They were selected by their classmates

From this group members of the football squad will, by secret ballot select a queen who will be crowned at half-time by members of the team

Judy Wolfver is the reigning queen Who will receive this, one of the most cherished honors for a Pennington High School coed?

The ballot will be secret and the vote will not be announced until the ceremony takes place.

If you haven't driven a Ford lately, you're one of the reasons we built this one!

The '69 Ford is the car that's creating all the talk. You ought to know the reasons.

The '69 Ford hugs the road with a track as wide as Cadillac... smooths your ride with a longer wheelbase than Chevrolet. This '69 LTD is designed to ride quieter than the LTD that was quieter than Rolls-Royce. It has more front headroom, legroom and trunk space than cars costing hundreds of dollars more. Even with a longer wheelbase, it's easier to handle, easier to park.

This is a new luxury-size Ford at a very popular price. Big. Strong. Quiet. A great road car. Drive one at your Ford Dealer's now.

FORD

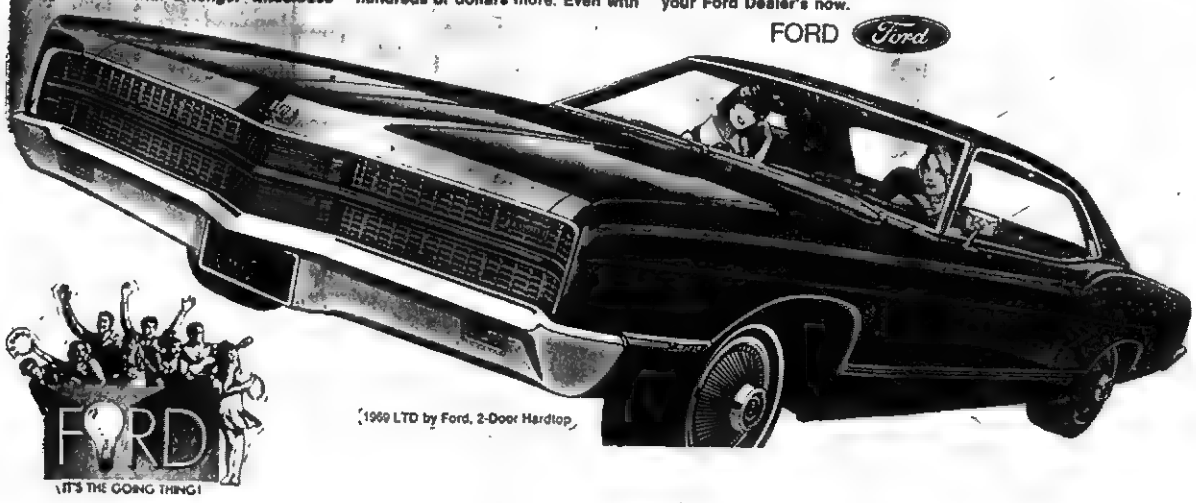

(1969 LTD by Ford, 2-Door Hardtop)

The place you've got to go to see what's going on-Your Ford Dealer.

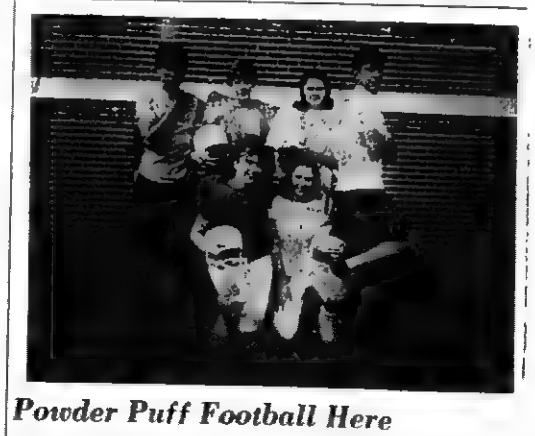

Powder Puff Football Here Thursday, October 17, 7:00 P. M.

Cheerleaders and players, David Dye, Jean Lawson, Paulette Williams, David Fritz, Mary Ruth, Virginia Thomas. (Cheerleaders, players - your guess!)

Mr. and Mrs. Troy Bailey had as weekend guests Dr. and Mrs. Earl A. Thorton of Chesapeake, Va. The Thorntons have a daughter, Laura Ann 3 years old and a son, Charles Steven 5 months. Also Linda Bailey from Bristol and David Bailey from Milligan were home for the weekend.

CARD OF THANKS

The family of Glen Mullins, wish to express their deepest gratitude to all who were so thoughtful in the death of our beloved husband and father. To the ones who sent food, flowers and gave kind words of symathy. Especially the Rev. Walter Peters, the Graham and Cress sisters and the Province Funeral Home and all who assisted in the funeral and burial rites.

Wife, Children Mother
Brothers and Sisters

The public is invited to see the Pennington High School Powder Puff Football Game -- Junior Girls vs Senior Girls on Thursday, October 17, at 7:00 p m. on the Pennington High School football field.

This game has been billed as one of the most viscous bone-crushing experiences ever to be witnessed in this area. During game and half-time exhibitions of the cheerleaders will be well worth the price of admission.

The Powder Puff game will be a build-up for the homecoming game on October 18.

Ewing Equipment Company
Ewing, Va.
For John Deere
Wire Rope For Logging

ST. CHARLES HS RECA OFFICERS — Back row, left to right, Don Scott, treasurer; Bill Kimberlin, vice-president; Jackie Carter, president; Jerry Carter, parliamentarian. Front row, Dana Cody, Wanda Alsup, reporters and Sue Munsey, secretary.

St. Charles Chapter, Distributive Education Clubs of America elected officers pictured above on August 29. Installation ceremony for new officers was held on September 25 and all new members were initiated on September 27.

The St. Charles High School DECA Chapter has a total of 21 members. At the last meeting, plans for the coming were outlined. Special activities include the Fall Raly and District contests. Both events will be hed at the Coach House, Big Stone Gap.

JEHOVAH WITNESS
from page one

headquarters of the Watchtower Society will give the featured address entitled "God's Way is Love." Many local delegates will be attending the convention, also the public is invited to attend.

WANT ADS

NOTICE

CHANGE OF VOTING PLACES

Pursuant to the provisions of Section 24-51, Code of Virginia, notice is hereby given that the voting places for:

ROBBINS CHAPEL PRECINCT, Keokee, Virginia, is to be at the **Robbins Chapel Elementary School**, Keokee, Virginia, for the 1968 General Election.

BALES MILL PRECINCT, Ewing, Virginia, is to be at the **Ewing Elementary School, Ewing, Virginia**, for the 1968 General Election.

NORTH JONESVILLE PRECINCT, Jonesville, Virginia, is to be at the **Jonesville Elementary School**, Jonesville, Virginia, for the 1968 General Election.

MORGAN STORE PRECINCT, Beech Springs Community, is to be at the **Flatwoods Elementary School**, for the 1968 General Election.

DIXIE PRECINCT, Gibson Station, Virginia, is to be at the **Elydale Elementary School**, Gibson Station, Virginia, for the 1968 General Election.

ROSE HILL PRECINCT, Rose Hill, Virginia, is to be at the **Rose Hill Elementary School**, Rose Hill, Virginia, for the 1968 General Election.

Said schools will be the voting places for above mentioned precincts in all future elections unless otherwise notified in accordance with the statute above stated.

By Resolution of the Lee County Electoral Board, this 1st day of October, 1968.

Adv. No. 41-3t.

TITLE I FUNDS
from page one

clude supportive services such as food, clothing, dental and medical care, library, and transportation. Funds also were allocated for in-service training for teachers.

"My Dearest Friend Was Dad"

(Died November 3rd 1948)
To N. D. Pope

Today, as I was strolling by,
The church yard where my kindred lie,
Upon the mound where sleeps my dad,
I placed the sweetest flower I had.
Today I placed a lovely rose,
Upon the mound where doth repose,
The silent form of my old dad,
the truest friend I ever had.
A mothers love is pure and sweet
It makes our home life so complete
But sweet the memory of my Dad,
the truest friend I ever had.
A lovely rose, an emblem pure
Just like his love, steadfast and sure,
I placed upon the grave of dad,
The truest friend I've ever had.

Sadly missed by children,
Charles, Helen, Evelyn,
Ruben, Myrtle, Maxie and Ralph

STATEMENT OF OWNERSHIP

Statement of ownership, management and circulation (Act of October 23, 1962; Section 4369, Title 39, United States Code), of the Powell Valley News published weekly at Pennington Gap, Va., for October 1, 1968.

The name and address of the publisher, editor, managing editor and business manager is George A. Lee, Pennington Gap, Virginia.

The owners are George A. Lee and David M. Pence, Pennington Gap, Va.

Known bondholders, mortgagees, and other security holders owning or holding one percent or more of total amount of bonds, mortgages or other securities, is none.

The average number of copies each issue of this publication sold or distributed through the mails or otherwise during the preceding twelve months is 3422.

I certify that the statements made by me above are correct and complete.

GEORGE A. LEE

Dig Holes Fast And Easy

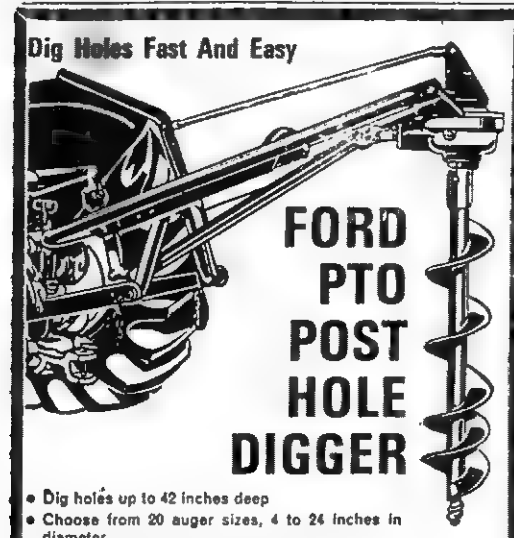

FORD PTO POST HOLE DIGGER

- Dig holes up to 42 inches deep
- Choose from 20 auger sizes, 4 to 24 inches in diameter
- Fingertip hydraulic control—lets you raise and lower auger in operation for efficient cleaning
- Heavy-duty augers for problem soils. Smooth or serrated cutting edge
- Replaceable cutting edge—extends auger life
- Great strength—tubular steel frame; sealed gear box; over-load protection
- Vertical digging—even on hillsides—adjusted from tractor seat
- Easy on, easy off—3-point hitch; snap-coupling for PTO

Buy now on our Convenient Credit Terms

Lee Tractor & Implement Co.

Jonesville Phone 346-2022

DON'T FORGET

The Big LONESOME PINE

MARCHING BAND FESTIVAL

1:30 P. M. At Bullitt Park

Saturday, October 12th

At Big Stone Gap

SUPPORT YOUR BAND

And

Check These Specials Worth Tootin' About!

SWANSDOWN - 1 LB. 2 OZ.
White, Yellow, German Choc., Devils Food
CAKE MIX - - - 4 for $1.00

JOHNSTON - 6 COUNT WITH JELLO
TARTS - - - - - - - - - - 39c

OLD VIRGINIA - 1 LB. 2 OZ.
JELLIES 4 for 1.00

APPLE BASE
BLACKBERRY
CHERRY
DAMSON
GRAPE

GORTONS - 8 OZ. FROZEN BREADED
SHRIMP . . 65c

BIRDS EYE - 10 OZ. FROZEN SPEARS
BROCCOLI - - - - - - 2 for 55c

PINT 12 OZ.
Mr. Clean 49c

NEW . . . for pre-soaking laundry

REGULAR 36c | GIANT 73c | KING $1.09

FREE STEAK KNIVES

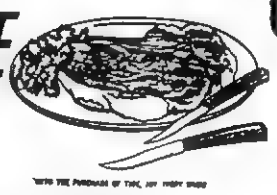

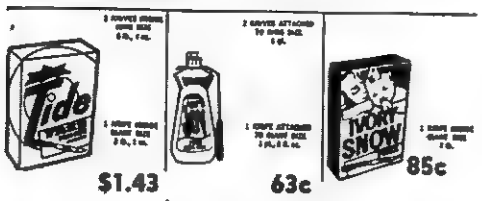

$1.43 63c 85c

plus: mail-in for FREE CARVING SET

24¢ PERSONAL SIZE IVORY 24¢

12 BARS 69c (WITH THIS COUPON)

Limit 1 coupon per each 12 bars purchased
THIS OFFER GOOD THRU October 10-12
GOOD ONLY AT Kennedy Piggly Wiggly

24¢ 24¢

3 LB. CAN
CRISCO . . 69c

½ GAL. PLASTIC JUG
CLOROX . . 29c

U. S. NO. 1 FANCY RED TOKAY
Grapes . . 15c lb.

JUMBO FANCY
Lettuce 19c head

PIGGLY WIGGLY "BEST IN THE WEST" BLUE RIBBON
CHUCK ROAST
Arm Roast 59c lb. 49c lb.

3 LB. CAN ARMOURS
LUNCHEON LOAF - - - - - $1.29

ARMOURS - 3 OZ.
POTTED MEAT - - - 3 for 33c

SWEET SUE - 3 LB. CAN
CHICKEN and DUMPLINGS 89c

VIETTIS - 15½ OZ.
CHILI 'N BEANS - - - - - - 29c

CHEF BOY-AR-DEE - 15½ OZ. MEAT BALLS AND
SPAGHETTI . . . 29c

6 - 8 OZ. CARRY OUT PLASTIC BOTTLES
Sip-It-Drink . . . 45c

VITALIS
4 OZ. BOTTLE
SAVE 24c
59c

SALE DATES
OCTOBER 10-12

SORRY — Due to Piggly Wiggly's low, low prices we must reserve the right to limit quantities, and cannot sell to merchants, dealers or our competitors.

PIGGLY WIGGLY The Original SELF SERVICE

50 Extra Free Gold Bond Stamps Tetley Tea Mix with Lemon and Sugar 14 Oz. Jar At Regular Price No Coupon Required

50 Extra Free Gold Bond Stamps Johnson's Pledge Furniture Polish Reg. and Lemon At Regular Price No Coupon Required

50 Extra Free Gold Bond Stamps With Purchase Of Aunt Jemima 25 Lb. Bag Corn Meal At Regular Price No Coupon Required

ROLLER MOTOR CO.

PHONE 546-1131 DEALER LICENSE NO. 878 PENNINGTON GAP

For Prominent Squirrel Hunters and Fishermen We Have Cadillacs and Lincolns. Just Come Buy and Bid Us

68 Chrysler Newport, 4-Door Sedan, Low Mileage, Hardly Broken In, Owned By C. F. Gaujot.

68 Plymouth Satellite, 2-Door Hardtop, Power Steering, Automatic Transmission, Vinyl Roof, Like New.

65 Dodge Polara 4-Door, All Extras Except Air.

67 Pontiac GTO 2-Door Hardtop, A Cream Puff.

66 Valiant 4-Door Sedan, Power Steering and Other Extras, Owned By The Rev. Homer Roller.

66 Valiant 4-Door, 6 Cylinder, Automatic, V200, $1,895.00.

66 Chevrolet 4-Door, V-8, Automatic, Power, $1,995.00.

66 Fury II 4-Door, Like New.

65 Dodge 2-Door, Low Mileage, Small Motor, Automatic Shift, Like New Inside and Out.

65 Pontiac Catalina, 2-Door Hardtop, 8 Cylinder, Automatic, Power, $1,695.00.

65 Dodge Polara, 4-Door, V-8, Automatic, Air, One Owner, $1,395.00.

64 Ford Galaxie 500, 4-Door, Hardtop, Automatic, V-8, Like New, $1,395.00.

64 Ford Custom, 4-Door Sedan, Automatic, V-8, Power, $1,395.00.

64 Valiant 6 Cylinder, Automatic, Clean, $995.00.

64 Plymouth, 6 Cylinder, 4-Door Sedan, Air, Straight Drive, $995.00.

64 Dodge ¾ Ton, 4-Speed, 4 by 4 Drive, V-8, $1,395.00.

64 Chevy II, 4-Door, 6 Cylinder, Straight Drive.

63 Chevrolet 1 Ton Truck, 6 Cylinder, 4-Speed, New Paint, Good Bed, Racks, Clean, Like New.

65 Plymouth Sport Satellite Convertible, Automatic Transmission, New Top, New Tires and Brakes, Power Steering, Bucket Seats, 41,000 Actual Miles, One Owner.

63 Ford Galaxie, 500, 2-Door Sedan, Straight Drive, V-8, $1,095.00.

64 Chevy II, 4-Door Sedan.

62 Plymouth V-8, Straight Drive, Station Wagon, $895.00.

62 Chrysler 4-Door, Automatic, Power, V-8, Locally Owned, 895.00.

62 Ford Fairlane, V-8, Automatic, Clean, 895.00.

61 Ford Galaxie, Custom, 6 Cylinder, Automatic, 4-Door Sedan, $595.00.

61 Chevrolet Corvair Truck, ½ Ton, New Overhaul, $595.00.

55 Chevrolet 1 Ton, Dual Wheel, 4-Speed, Cattle Racks, $595.00.

JONESVILLE

Mr. and Mrs. Onza Hyatt have returned from Port of Spain, Trinidad and Willenstood, Netherland Antilles in Curacao, off the coast of South America. Mr. Hyatt attended the Gibson. Easy Convention and showing of the 1969 Gibson-Easy appliances.

Mr. and Mrs. Arvil Marcum, Wayne Lawson and Doris Phipps spent the weekend in Cherokee, N. C., and Gatlinburg in the Smokies.

Mrs. Bill Bellamy is visiting her daughter and family, Mr. and Mrs. Dewey Johnson, Jr., in Louisville, Ky. Mrs. Bellamy has recently moved into her new home in Jonesville

The Jonesville Woman's Club will sponsor a Bazaar on November 9, in the building next door to Steak and Shake on Main Street. All kinds of cakes, candies, pies, and gifts will be on sale.

The Weselyan Service Guild and Woman's Society of Christian Service of First United Methodist Church will have a joint meeting for the Call to Prayer and self denial Thursday night at 6:30. This will be a covered dish supper.

Mrs. Edna Matthews has returned home from St. Clair Shores, Mich., where she has been visiting with her daughter, Mrs. Roy Thornton and Mr Thornton.

Mrs. Zole Martin celebrated her 68th birthday last week with a dinner. Her guests were Mrs. Betsy Miner and Thomas Burchett of Jonesville and Mr. and Mrs. Kenneth Martin and family of Middletown, Ohio.

Buford H. Collins in service in Quantico, Va., Hospital visited with his family, Mr. and Mrs. Martin Collins for 10 days. He came on September 28 and returned to Quantico and will be there for 5 more months

Mrs. Gladys Walker of Noblesville, Ind., spent the weekend with her sisters, Mrs. Hattie Moore and Mrs. Pattie Roberts, also Mr. and Mrs. H. M. Williams, Jr.

Mr. and Mrs N. M. Moore of Bristol spent the weekend with their parents, Mr. and Mrs Curry Grabeel and Mrs. Hattie Moore.

Miss Zelma Gilbert is a patient in Lee General Hospital

Mr. and Mrs Gerald Terry and family of Inman, S. C., spent the weekend with Mr and Mrs. Fred Phillips and Lydia Terry.

Mr. and Mrs. Woodrow Williams and Mrs Clyde Williams of Big Stone Gap spent Sunday in Knoxville visiting Mr. and Mrs. Clyde Williams in Presbyterian Hospital. Mr. Williams underwent surgery last week

Mrs. Arloween Cridlin is a patient in Lee General Hospital.

FLOWERS

FOR ALL OCCASIONS

Pennington Flower Shop

Pennington Gap, Va.

Mr. and Mrs. Willard Barker Owners

Phone Day or Night 546-2481

CLINCH HAVEN FARMS Incorporated

Producers and Distributors of Grade A Milk and Dairy Products

Breeders of Purebred Holstein-Friesian Cattle

Dial 523-1749 Big Stone Gap, Va.

Birth Announcement

Mr. and Mrs. Ronnie Tabor of Marion, Ind., announce the birth of a 5 lb., 4 oz., boy, Ronnie Joe, Jr., on October 3 at Marion General Hospital, Marion, Ind.

The maternal grandparents are Mr. and Mrs Hubert Tabor, Keokee and the paternal grandparents are Mr. and Mrs. Oliver D. Ross, Marion, Ind.

OUR WANT ADS GET RESULTS

WOODWAY

Mr. and Mrs. J. T. Fleenor and family moved last week into the residence formerly occupied by Mr. and Mrs. Roy Rasnic.

Rev. and Mrs. R. J. Seals and daughters are now residing in the Hickory Flats Community. Rev. Seals is pastor of the Woodway Missionary Baptist Church.

Mrs. Beatrice Webb, Mrs. Lester Hammonds, Mrs. John Polly, and Mrs. Rachael Frost, all of Whitedburg, Ky., were guests Thursday in the homes of Mr. and Mrs. Pearl Gilbert and Mr and Mrs. Isom Haynes

Woodway Missionary Baptist Church WMU was host Thursday to Group I WMU Meeting of Powell River Baptist. Theme of the meeting was "Chosen, Confronted, Compelled." Mrs. Ray Sturgill, Group Leader, presided. Invocation was given by the local pastor, Rev. Robert J. Seals. Following brief reports from committees, Mrs. Sturgill introduced the guest speaker. She was Miss Joann Carter, Missionary to Kenya, Africa. Miss Carter related several of her experiences as a missionary, first in Tanzania and then in Kenya. She has served as a Foreign Missionary since 1961 under the asuaipces of Southern Baptist Foreign Mission Board. A native Georgian, Miss Carter is a graduate of both Georgia State College, Milledgeville, Ga., and of Baptist Seminary, New Orleans. She is currently home on furlough from her mission in Kenya. Prior to leaving for foreign service, she was Associational Mission Worker for Powell River Baptist Association from 1958-61. At the noon hour the host church served a buffet lunch to the group. The Spring, 1969 meeting will be at St. Charles First Baptist Church.

Mr. and Mrs. Amos Osborne, Blackwater, visited here last weekend with their daughter and family, the Lester Huffs.

Livingston Chapel

Guest speaker at church on Saturday night was Rev. Donald Sybert of Kingsport. Other ministers in attendance were Rev. Clarence Miller and Rev. Earl Miles. Visitors at church were Mr. and Mrs. Howard Neeley of Blackwater, Mrs. Howard Sybert and children of Kingsport, Mr. Roy Wallen of Roanoke and Mrs. Madge Asberry of Dayton, Ohio.

Mrs. Henry Lambert is improving at her home after spending a few days at Lee General Hospital.

A number of people from this community attended the funeral of Sally Hickam at Blackwater Wednesday.

Rev. Nelson Jones brought the message here on Sunday.

Mr. and Mrs. Larry Mitchell are now visiting relatives in Indiana.

Marie Minor was disner guest of Mrs. B. R. Newberry on Sunday.

Recent guests of Mr and Mrs. E. R. Livingston were Mr. and Mrs. Joe D. Starnes of Knoxville and Mrs Maude and Clara Price of Dayton, Ohio.

Mr. Palmer Gillenwater is slowly improving at his home.

DARBY

Mr. and Mrs John Lewis had as dinner guests last Thursday Rev. Ross Terry, Rev Jackie E. Burchett and Rev. Hugh Mclachaleen of Clear Creek Springs, Ky.

Spc-5 Danial Shackleford is home on a 30 day leave. Danial has been stationed in Kansas City, Mo He will serve one year in Thialand after leaving the states. His wife and son will remain with her parents while he's away. Danial is the son of Mrs. John Lewis.

The ladies of the WMU of the Darby Baptist Church met with the WMU ladies of the Woodway Church last Thursday for their regular meeting. Refreshments were served.

There is a revival already in progress at the Darby Baptist Church. A cordial invitation is extended to the public. Rev. Ross Terry pastor.

Mrs. Etta Warner of Lexington visited with her sister and brother-in-law last week Mr. and Mrs. J. B. Wylie of St. Charles.

Mr. and Mrs. Earnest W. Robbins was in Harlan last Wednesday.

Mr. and Mrs. Bob Harber and Lora of Morristown were visiting Mrs. Harber's parents, Mr. and Ms. J. B. Wylie of St. Charles last week.

Mrs. Earnest Robbins has been ill at her home for the past few days.

Mrs. J. B. Wylie and daughter, Betty of St. Charles were visiting in Darby last week.

John Lawson was calling on Earnest Robbins last Sunday.

Mrs. Linda Suggs and children of Pennington spent last weekend with her parents, Mr. and Mrs. Brad Carter.

There will be a homecoming at the Darby Baptist Church, Sunday, October 13. An invitation is extended to the public.

Birth Announcement

Mr. and Mrs. L. S. Freese, Jr., of Bena, Minn., are the proud parents of a baby boy born September 22 weighing 6 lb., 7 oz. named Kurt Evan. Grandparents, Mr. and Mrs. Clarence Johnston, Woodway also Mr. and Mrs. L. S. Freese, Sr., of Philipsburg, N. J.

Celebrated 85th Birthday October 5

Saturday afternoon, October 5, was a memorable occasion at the home of Mrs. H. L. Snodgrass. While she was on a trip into town with her daughter-in-law, Mrs. John Snodgrass, her family and friends gathered for a surprise birthday party. When they returned Mrs. Snodgrass was greeted with hello and "Happy Birthday" from her family and friends. Her grandson, Bill, played and sang "Happy Birthday, Grandmother" as her daughter pinned a beautiful corsage, a gift from a son who was unable to be present, on her.

The home was festive, made so with flowers from family and friends. The dining table was laid with party fare, on a lovely hand crocheted table cloth. It was centered with a huge party hat birthday cake made by one of the guest.

Helping Mrs. Snodgrass celebrate the happy occasion were two of her sisters, Mrs. C. C. Bales, Pennington Gap, and Mrs. Olin Albert, Jonesville, Mr. and Mrs. Henry Glass and Gaylene, Winstom Salem, N. C., Bill Davidson, Coeburn, Grey Glass, Pennington Gap, John Snodgrass. Other guests included: Mrs. M. S. Spencer, Mrs. Bobbie Lockhart, Mrs. Hugh VanDeventer, Mrs. G. M. Gilly, Mrs. Elmer Hopkins, Mrs. Kate Unthank, Mrs. Ed Neff, Mrs. Doris Neff and Stephen, Mrs. Dan Scott, Mrs. Carl Minor, Mrs. Nora Weston, Mrs. John Burchett, Mrs. Charlie McCurry, Mrs. Ocie Minor, Mrs. H. S. Glass, Misses Lois Glass and Angela Scott.

Hosting the affair were her daughters, Mrs. Grey Glass and Mrs. Kenneth Davidson, her daughter-in-law, Mrs. John Snodgrass, and her sister, Mrs. Olin Albert.

GETTING UP NIGHTS MAKES MANY FEEL OLD

Common Kidney or Bladder Irritations make many men and women feel tense and nervous from frequent, burning or itching urination night and day. Secondarily, you may lose sleep and have Headache, Backache and feel older, tired, depressed. In such cases, CYSTEX usually brings relaxing comfort by curbing irritating germs in acid urine and quickly easing pain. Get CYSTEX at druggists.

FREE HAMS FREE CASH

The Lucy Huff Property At

Absolute Auction

Saturday, October 19 - 10:30 A. M.

Real Estate - Furniture - Hand Tools

Located - Southeast Of Rose Hill, Virginia Approximately 1 Mile Off Highway 58 On Nursery Road

This Nice House Is Situated On A Large Beautiful Lawn, With Plenty Of Shade Trees. This Two Bedroom Home Is In Good Repair, Has Large Spacious Rooms, Bathroom, Front Porch, and Was Strongly Constructed.

There Are 30 Acres Of Good Level To Rolling Land With Approximately 25 Acres Now Covered With A Heavy Sod Of Grass. There Is A Long Road Frontage Easily Accessible. This Property Has Been Sub-divided and There Are Several Ideal Building Sites

Tobacco Allotment .50 Acre

Corn Base 5 Acres

Sub-divided

Other Buildings On The Farm Consist Of Two Barns, and A Chicken House. If You Have Been Looking For One Of The Best Farms To Be Found Anywhere, This Is One Sale You Don't Want To Miss.

ALSO — A Complete House Of Furniture, Including Living Room Suite, 2 Bedroom Suites, Warm Morning Heating Stove, Cook Stove, Washing Machine, Dining Room Furniture, Kitchen Cabinet, Odd Beds, Chest With Drawers, Porch Furniture, Sewing Machine (Very Nice), Ironing Board, Television, Mirrors, Pictures, Odd Chairs, Odd Table, Dishes, Pots, Pans, Approximately 400 Bales Hay, Tobacco Sticks, Plows, Saws, Hammers, Wrenches, and Numerous Other Everyday Useful Items.

Sale Conducted For The Owner, Mrs. Lucy Huff

Easy Terms — Immediate Possession

Lunch By Local Group

By Lee County's Oldest Established Real Estate Company

Lee Auction Company, Inc.

(BUYERS AND SELLERS FRIEND)

Office Phone Pennington Gap 546-2067

(Your Business Appreciated)

Sales Manager
DANA R. WOLIVER
Phone 546-2146 - Pennington Gap, Va.

Associate Broker
DENVER R. BROWNING
Phone 346-1333 - Jonesville, Va.

a dairy product from PET

Pour the one you're sure of...

Pet Fresh Milk is tested 23 times for quality.

BEER—toast to America's economy

The brewing industry is a massive and dynamic part of the national economy. Each year it pours billions of dollars into commerce and government.

- $1.4 billion in state and federal excise taxes.
- $3 billion to employees, suppliers and distributors.
- $875 million in agricultural products and packaging materials.

The brewing industry is a proud contributor to America's prosperity.

UNITED STATES BREWERS ASSOCIATION, INC.

FARID'S - Jonesville FARID'S - Jonesville FARID'S - Jonesville FARID'S - Jonesville FARID'S - Jonesville

BIGGEST 3 DAYS ONLY - BARGAIN ANNEX SALE

Boys and Mens
Winter Jackets
Campus, HIS, Other Famous Makes
Now ½ Price

Ladies All Weather
Coats ½ Price

Girls Coats ½ Price

Throw Rugs - Runners
24x36 in. Reg. $2.98 24x72 in.
Only $1.25 Only $1.98
These Are Remnants Of Quality Nationally Advertised Rugs

Sheet Blankets
Only $1.00

72x84 in. Bed Blankets
2 For $5.00

Chenille Bed Spreads
2 For $5.00

Ladies Permaprest
Blouses
Only $1.00

1 Table Ladies and Childrens
Blue Jeans
$2.98 Value Only 77c

Bed Spreads
Double and Single
Only $3.00

Heavy All Cotton
2 Piece Thermal Insulated
Underwear
Only $1.69 Each

Close Out On
Upholstery Material
Cloth Or Leather
½ Price

FARID'S

This Sale For Thursday, Friday, Saturday, October 10, 11, 12

FARID'S - Jonesville FARID'S - Jonesville FARID'S - Jonesville FARID'S - Jonesville FARID'S - Jonesville

McClure's Chapel

George Langley died in Maryland recently.

A1-C Stover Willis, Jr., has gone to the Philippine Islands to spend some time in the Air Force after spending several days with his family.

Grant and Hoye Osborne, Earl and Ricky Burchett attended a horse sale in Bristol Saturday.

Clay Smith, Harlan visited on Wilson Hill Saturday afternoon.

Mrs. Hoye Osborne, Sue and Bobby visited Mrs. Cornie Harber Saturday.

Mr. and Mrs. Jim Shackleford was in Rose Hill last week.

Mrs. R. H. Lamb spent part of the day Saturday with her father, W. R. Maness.

Robert Garrett called in the home of the H. G. Osbornes Saturday.

Sue Osborne was overnight guest of Ernestine Whitt Saturday.

Mr. and Mrs. Gene Smith, Cincinnati were callers on Mr. and Mrs. Oda Matlock Saturday night. Mrs. Matlock is his aunt.

Mrs. Hoye Osborne and Bobby were overnight guests of Mr. and Mrs. Grant Osborne Saturday night.

The Cumbo Church of the White Shoals Circuit had a homecoming Sunday. Some from our area attended. The district superintendent brought the message at the 11:00 o'clock hour and Dewitt Owen in the afternoon.

On Sunday afternoon Grant Osborne, Mr. and Mrs. Hoye Osborne and Bobby called on Mr. and Mrs. Clyde Massengill near Middlesboro.

Mrs. Grant Osborne enjoyed a visit by telephone Monday with an aunt, Mrs. Robert Giles. It was the first communication they had had in years.

Mrs. Farrell Speak and Mrs. J. P. Speak visited in the H. G. Osborne home Monday morning. Then on Monday night Mr. and Mrs. Robert Garrett called.

On Tuesday Jim Shackleford was called to Harlan due to the illness of his father, John Shackleford. He was hospitalized for a few days.

Mr. and Mrs. Henry Montgomery from Maryland visited relatives here the Oda Matlocks and Dora, one day last week. Mrs. Montgomery is the former Juanita Matlock daughter of Mr. and Mrs. Abe Matlock.

Oda Matlock visited J. P. Speak Wednesday.

Mrs. Robert Cheak and Mrs. R. H. Lamb were on Cedar Hill one day last week with friends.

Mrs. Farrell Speak and Mrs J. P Speak were in Pennington Gap recently.

Mrs. Hoye Osborne was dinner guest of Mr. and Mrs. Hedley Thompson Thursday.

Grant and Hoye Osborne made a business trip to Middlesboro Thursday.

Reba Bacon, little daughter of Mr. and Mrs Kemp Bacon was overnight guest of Mr. and Mrs. D. C. Hounshell Thursday night.

Little Jimmy Matlock, son of Mr. and Mrs. Cam Matlock visited Misses Dora and Etta Matlock Friday.

Mrs. Lila Maness, Mrs. Bobby Davis, Jr., and daughters were in Middlesboro on business recently.

Mrs. Jay M. Thomas and Sbella spent some time with Mrs. R. H. Lamb Friday

There was a goodly number from the McClure's Chapel area in Jonesville Friday. Some of them were Mr. and Mrs. F. C. Bacon, Mr and Mrs Jim Shackleford, Mrs. Hoye Osborne and Mrs. Grant Osborne.

Rember the revival to be at McClure's Chapel beginning October 13 at 7:30 p. m. The pastor will be doing the preaching. Come and worship with us.

Ewing Equipment Company
Ewing, Va.
For John Deere
Logging Equipment

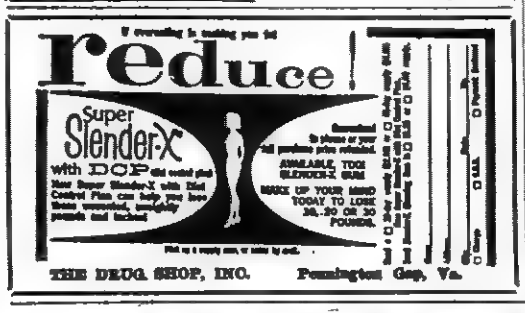

ROSE HILL

Mr. and Mrs. C. M. Lawson made a business trip to South Carolina last week.

Bobby Scott, son of Mr. and Mrs. Lawrence Scott has enlisted in the U. S. Army.

Charles Hobbs is to be returned to Middlesboro Clinic following a few days in Fort Sanders Hospital last week.

Miss Pearl Mitchel, Barbourville, Ky., visited Mrs. Ida Gibson last week.

Mrs. Tilda Harber is improving at home after some weeks of illness.

Mrs. Margaret Haley is able to assume her classroom work this week after sickness all last week.

Mr. and Mrs. B. H. Harris, Knoxville visited Mrs. Maude McDaniel Sunday.

Mrs. J. S. Collins spent the night with Mr. and Mrs. R. C. Smith Wednesday.

Mrs Maude Bales spent Wednesday night with Mr. and Mrs. Taft Bales.

Mrs. Mary Fugate, Mae Hobbs, Shan Richmond were in LaFallotte Sunday.

Mrs. F. L. Grabeel and her sunbeams met at the home of Mrs Frank Neal Sunday and had a social hour and refreshments.

Mrs. Grace Langley and Verna Grabeel called on Mrs Hugh Chance and Mrs. Ella Chance Friday afternoon.

Mrs. Nola Edwin, Middlesboro called on friends recently.

Miss Bashie Kincaid attended a DAR meeting at Pulaskie Tuesday.

Mrs. H. H. Fugate and Mrs Bill Fugate visited Mrs. Jenny Hicks last Monday in Tazewell

Mrs. Rosea Hyatt had for dinner guests Sunday Mr. and Mrs. Olin Stickley, Mr. and Mrs. Ross Stickley and Mary, Mr and Mrs. C. L. Grabeel and Bashie Kincaid.

Mrs. Grace Seale is able to be out again after being a patient in Pineville Hospital.

Mrs. Ted Witt is teaching piano at Thomas Walker High School.

Mr and Mrs. H. H Fugate visited friends in Corbin last Sunday.

Mr and Mrs. Conard Ritter spent the weekend with her parents, Mr. and Mrs. Van Grabeel

Mrs. Billy Davenport, Miss Beulah Johnson, Mrs. F. L. Grabeel, Mrs David Tipton and Wilma attended Baptist workshop at Jonesville Monday night.

Mrs. Ross Stickley is back home after spending a few days in the hospital from a fall.

Mr. and Mrs. Phillip O'Dell and family were dinner guests on Sunday at the home of her parents, Mr. and Mrs. Van Grabeel.

Mrs. Henry Campbell has been suffering all this week from a cut foot as a accident from using a power mower.

Dr. Owens and family and Mrs. George Marcum are in Richmond this week

Mrs A. P. Campbell and Miss Florence Bayless accompanied Mrs. Roy McDaniel to Kingsport Hospital Friday for treatment.

The following enjoyed a birthday dinner at the home of Mr. and Mrs. Taft Bales in honor of their daughter, Billie Ann. William Freeman, Pete Terry, Jeff, Mr. and Mrs Clyde Garrett, Ruth Hobbs, Mrs. Cornie Lovens, Mrs. Maude Bales.

Mrs U. G. Owens and mother, Sarah Stapleton from Harlan visited Mrs. Maude McDaniel Sunday.

Mrs. Laura Dean came home Tuesday from Middlesboro Clinic where she had surgery and is recovering nicely.

Mrs. Shan Richmond had for dinner guests Sunday Mr. and Mrs Joe Parkey, Mr. and Mrs. Billie Parkey, Mr. and Mrs. Hubert Parkey, Gibson Station, Mrs. Mae Gibson, Jonesville, her son, Don and children called from Tazewell, Tenn., on their way home to Lynchburg, Va.

Rec'd too late for Sept 26

A1-C and Mrs Stover Willis, Jr., are the proud parents of a daughter born August 17 at Wright Patterson AFB Dayton, given the name Martha Michelle. The grandparents are Mr and Mrs. Grover Ball, Rose Hill, Mr. and Mrs Stover Willis, Sr., Dayton Great-grandparents are Mr. and Mrs. Henderson Osborne, Mrs C. T. Ball, Rose Hill.

Oscar Smith has returned from a weeks visit in Mt. Pleasant, S. C. with his daughter and family the Jimmy Finns.

MUFFLER EXHAUSTED?
GET A NEW
INTERNATIONAL PARTS CORP.
GUARANTEED MUFFLER

Gibson's Tire Service
PENNINGTON GAP
Presley Texaco Service
FLATWOODS
Downtown
PENNINGTON GAP
Shell

Look what Plymouth's up to now.

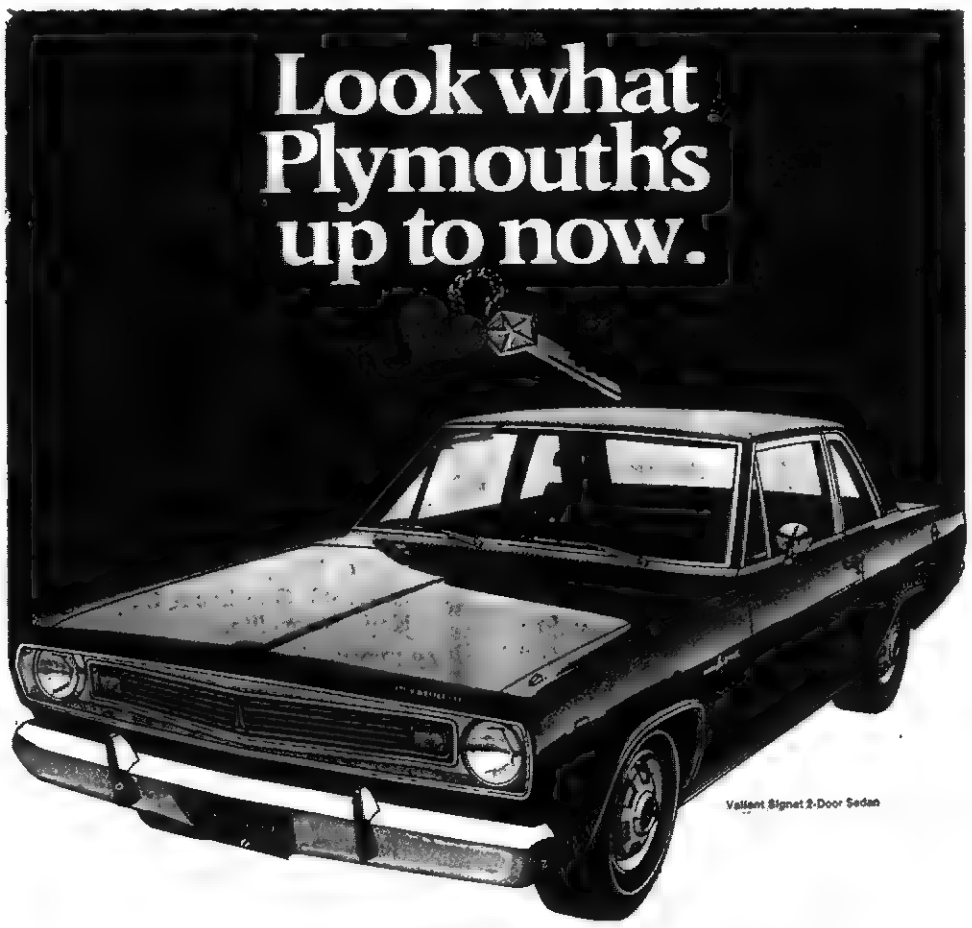

An honest compact with big-car benefits.

The new Plymouth Valiant for 1969. It's the one compact that's stuck to the original compact idea. Economy. With a low Plymouth price tag. And all Plymouth's quality.

With low operating costs and big-car luxury. In a compact package. See your Plymouth Dealer for a great deal on America's honest compact—the Plymouth Valiant.

Your Plymouth Dealers have it this year.

AUTHORIZED DEALERS CHRYSLER MOTORS CORPORATION

PAA

Roller Motor Co.
1701 E. Morgan Ave.
Pennington Gap, Va.

Jonesville Auto Sales
Church Street
Jonesville, Virginia

MOHAWK means fine
CARPETING

choose from our wide selection now on display ● the quality you buy today will reveal itself over years of beautiful service.

FREE ESTIMATES
ROGERS HOME DECORATORS
ceramic tile ● inlaid vinyls ● expert installation
Phone 546-1481 Pennington Gap

Flowers

Leon and Hazel Newman, Managers
Phone 546-2571
Day or Night
Norton Floral Of Lee Co., Inc.
Pennington Gap, Va.

PRISON GUARDS

Positions in Richmond and Goochland Co.

Annual Salary - $4512 - $5880

Age: 21-55

State Benefits - Apply at Sheriff's Office in Jonesville on October 21st - 12:00 - 5:00 p. m.

NEIGHBORHOOD CENTER HANDIWORK — Left to right, Ma e Pittman, Myrtle Bledsoe, Dorothy Early, Rebecca Wiggins, Mary Wallen and Ellen Allen proudly display some of the nee dlework done at classes at the Pennington Gap Neighborhood Center

Regular get-togethers at the Pennington Gap Neighborhood Center are providing interesting and educational experiences for a number of women of the Pennington Gap area. Classes are being conducted in cooking, sewing handicrafts and other phases of home management. They are designed to help homemakers provide more attractive and economical meals for their families as well as ideas and suggestions for making the home more attractive.

One of the most recent classes was conducted by Mrs. Helen Gilbert, Home Service Advisor, Old Dominion Power Co. She presented ideas and suggestions on shopping, meal planning and meal preparation. The meeting was climaxed with a low-cost meal prepared entirely in the oven.

TEACHERS LEARN

from page one

signed to permit each student to begin at his present Reading level. Reading levels are determined by students' performance on a series of stories in the student books. This material also allows a child to evaluate his own progress and chart his results.

Mr Ferguson demonstrated the following materials: "How to Organize," "How to Use Maps, Globes, Charts," "Guidance," "Science," "Adult Education," and "Language Programs." "This material," said Mr. Ferguson, "is to help teachers individualize instruction - trying to meet the varied interests, skills, and levels in the classroom."

Mr. Ferguson also stressed the fact that by 1971 most of the schools in the nation would be more individualized; the educators must be looking for ways to individualize instruction in the classroom, he said.

Ewing Equipment Company
Ewing, Va.
For John Deere
Lawn and Garden Tractors

RECKLESS SPENDING

from page one

safeguards it entails," Governor Mills E. Godwin, Jr., said today.

Stressing that the referendum this Fall in no way changes the Constitutional policies proclaimed during the administration of Governor Harry Flood Byrd, Sr., Governor Godwin said that the present proposal implements "the sound plan for fiscal responsibility" set up forty years ago.

Section 83 of the Virginia Constitution provides for the borrowing of up to one per cent of the total assessed land value of the State for use in capital or building projects.

The General Assembly overwhelmingly endorsed utilization of this policy to obtain a drastically-needed $67,230,000 for higher education facilities and $13,770,000 for mental hospital improvements.

"This has no resemblance at all to 'deficit spending,' which means using borrowed funds to finance operating expenses," the Governor said.

"Like a man buying a house, or a farmer buying equipment, it is a capital investment. And I might add that it is an investment upon which we expect the State to reap returns far greater than the $81,000,000 and the interest involved," Governor Godwin continued.

On the ballot November 5 will be two bond issues, one for higher education, which would pay for construction of classrooms, libraries, and laboratories at the four-year colleges and six additional community colleges, and the other to build a new facility for the mentally retarded, make available planning money for another such institution, add new facilities at each of the mental hospital sights, and provide a start on a new psychiatric institute for training of scarce professional personnel.

The growing demand for training in specialized trades and professions and the premium put on the college degree in today's Virginia makes imperative an expanded building program at the institutions of higher education, the State's leaders agree. The lack of facilities for the mentally retarded and ill and the age and inadequacy of many of the mental hospital buildings now in use call for new efforts in this program.

Through their votes on November 5, the voters of Virginia will decide whether these essential projects will be built or whether they will be put off indefinitely until tax moneys are available for construction.

These Stores Give CR Green Stamps

Cas Walker's Virginia Food Center
Pennington Gap

Novelty Clothing Co. - Pennington Gap

Pennington Esso - Pennington Gap

SPORTS

from page one

Rye Cove last Friday night to the tune of 20 to 0. They defeated Jonesville on September 28. However, they must face both of these teams again before the season ends. Jonesville and Rye Cove will both be gunning for the Midgets.

At Rye Cove, St. Charles scored twice in the second quarter and again in the final quarter.

Kirk scored on a six yard scamper and a one yard plunge.

Tommy Buchannan made the final tally on a 11 yard run. Buchannan was nemed as the outstanding defensive player of the game.

Scott's accurate toe accounted for two extra points.

St. Charles dominated the game witeh little trouble. However, the Midgets stayed away from their usual passing game and went their way on the ground. With a number of scoring threats, they were easily the superior team.

Rye Cove's only threat came late in the first half, when they drove to the 20 yard line.

Outstanding defensive players for the Midgets were Jr. Parsons the linebacker and Dennis Smith at halfback.

Friday night, the Midgets make a long journey to Mountain City, Tennessee.

The Pennington Bobcats take on the Powell Valley Vikings here tonight, **Thursday night.** Most Lonesome Pine games will be played on Thursday night this week, so fans can witness the annual classic between Appalachia and Gate City at Appalachia on Friday night.

Bobcat morale is at its highest peak this season after their triumphant visit to Haysi last week where they picked up a 36-7 victory. With a win under their belts, and most of the players off the injured list, they hope to rack up another victory tonight.

Every Bobcat making the trip to Haysi last Friday night payed his share of the game.

Chuck Audia got the team off to a good start with a 99 yard kick off return. Mosley went over for the extra point.

Haysi, on the first play after second kick off went all the way on a pass but it was called back. From then on, there was a continuous flow of Bobcats from the sideline into play and back to the sideline.

Pennington Gap's second touchdown came on an 8 yard pass from Yeary to Mosley. Sandy Garrett ran the extra point.

Chuck Audia came back in the second quarter with a 72 yard run. David Hughes kicked the extra point.

Before the quarter was over, the Bobacts had pushed Haysi back to their own goal line where Gary Crisp clobbered the Haysi quarterback in the end zone for three additional points.

Mosley scampered six yards in the third quarter for another touchdown.

In the final quarter, Charlie McCracken snagged a pass from Eddie Yeary and scooted 56 yards for another six points. Ridgley Collins kicked the extra point.

Haysi's lone score and extra point came in the final quarter.

The Bobcat defensive unit was credited with giving the offensive unit excellent field position all during the second half. The offense was commended for playing better as a unit in the second half.

The Bobcats are zeroed in on the Powell Valley Vikings in the game to be played here tonight at 7:30 p. m.

EDWIN ROOP

The Jonesville Bulldogs traveled to Grundy last Friday night to score their fourth win of the season from the Garden High School Green Dragons 19-13.

The scoring started in the first quarter for Jonesville when Gary Davidson hooked onto a pass from Jimmy Warner that covered 64 yards for a touchdown with Barlow Newman running the extra point. Again in the first quarter Jonesville scored on a 45 yard run by Barlow Newman with Pendergraft missing the extra point. Once again in the first quarter Jonesville scored on a 7 yard run by Barlow Newman which was set up by a 37 yard run by Tom Pendergraft but the extra point by Pendergraft failed. In the third quarter Garden managed to get on the score board on a 9 yard pass from Rodney Browning to John Crigger but the extra point attempt by Larry Browning failed. Again Garden scored in the third quarter on a 10 yard run by Ronald Jackson this time the extra point attempt by Larry Browning was good. Jonesville's record is now four wins and one loss. Jonesville goes to Sullivan this Friday night.

Lb.
Fat Back - - - 10c

Center Cut Lb.
Pork Chops - - 79c

Pork Lb.
Tenderloin - - 97c

Beacon 72x84 In. Now
Blankets - - $2.98

Dole Pineapple 46 Oz. Can 3 For
Juice - - - - - - - $1.00

Dole Pink Pineapple - Grapefruit 46 Oz. Can 3 For
Juice - - - - - - - $1.00

3 Lb. Can
Crisco - - - - - 79c

Blue Band 24 Oz.
Oil - - - - - - 39c

Heinz 26 Oz.
Ketchup - - - - 43c

12 Oz. Can
Prem - - - - - 49c

Nabisco 1 Lb.
Saltines - - - - 35c

Girls Sizes 8½ - 11 98c Value
Knee Sox - - - Now 49c

Men's and Boy's Special Each
Briefs - T-Shirts - 59c

Electric Blankets $9.95

Swifts 3½ Oz. 3 For
Potted Meat - - - $1.00

Dole 15½ Oz. Can 4 For
Pineapple - - - - $1.00

3 Oz.
Jello - - - - - - 10c

Van Camp's 16 Oz.
Tamales - - - 29c

Blue Band 12 Oz.
Cheese - - - - - 57c

Van Camp's 16 Oz. Can
Chili with Beans - 29c

Van Camp's 24 Oz.
Beef Stew - - - - - 49c

Swifts 4 Oz. 5 For
Vienna Sausage - $1.00

Pet Ritz 2 Shells Per Pkg. 3 Pkgs.
Pie Shells - - - - - $1.00

CAS WALKER'S
VIRGINIA FOOD CENTER

Pennington Gap, Va.
Store Hours: Monday thru Thursdays 9 A. M. - 7 P. M.
Fridays and Saturdays 9 A. M. - 9 P. M.

October 6-12 National 4-H Club Week

4-H GOES to TOWN JOIN NOW...

NOTICE

Pay Corporation Taxes Promptly

Avoid Penalty and Interest

F. L. Bailey, Mayor
Town Of Pennington Gap

Lee-Ford, Inc.

"We Service What We Sell"

Now See The Ultimate In High Performance

'69 Cobra 428

With RAM Air
Now On Display In Our Show Room
Would You Believe - - - -
Lee-Ford Is Giving Big Discounts On New 1969 Fords

Yes, Lee-Ford Is Now Giving Big Discounts On All New 1969 Ford Cars and Trucks

This Is One Of Our Ways Of Saying "Thanks" To The People Of Lee County For Making Ford The Number One Seller In Lee County Year After Year. Come In and Learn How Much You Can Save By Purchasing A New Ford Now. Even With The Big Discount, We Give Liberal Trade-In Allowances

68 Ford XL "Air" Stero, The Works Bought New By Leo VanHuss.

66 Galaxie 500, 4-Door, V-8, Automatic, Power Steering, Tinted Glass, 16,000 Actual Miles, One Local Owner, Miss Janice Keller, Maness.

63 Ford 2-Door Hardtop, One Owner, V-8, Standard Shift, Clean Like New.

65 Chevrolet ½ Ton "Clean Like New" 6 Cylinder, Wide Bed, Long Bed.

60 GMC ½ Ton Owned By John Cope.

65 Chevrolet 4-Door, Station Wagen. 6 Cylinder, Standard Shift, Clean.

62 Ford F-600, 2-Ton Truck, A Clean One.

67 Ford XL, Fastback, Gold Bottom, Black Top, Approximately 7,000 Actual Miles, Just Like New, One Local Owner, Mr. Earl Spangler.

68 Ford Galaxie, Lee County Driver Training Unit - - - Going At Bargain Price.

68 Camaro Chevrolet, White Bottom, Black Vinyl Roof, 327, V-8, Automatic, Radio and Heater, Guaranteed Mileage, Less Than 1200 Miles, One Local Owner, David and Dorothy Patrick, St. Charles.

64 Ford F-100 ½ Ton Truck, Locally Owned By Mrs. Ayers.

68 Plymouth GTX 2-Door Hardtop, Blue, V-8, Big Engine, 4-Speed, About $4400 New, Special Low Price Of $2895.00, One Local Owner, Mr. McNeil, Jonesville.

68 LTD Fordor Hardtop, Air, All Extras, Approximately 2,000 Actual Miles, Locally Owned By Bob Craighead.

66 Galaxie 500, 2-Door Hardtop, V-8, Automatic, Power Steering, Traded On New 69 LTD By Mr. Bill Ward.

67 Ford Galaxie 2-Door Hardtop, 390, 3-Speed, Traded On New 68 Ford.

67 Chevrolet ¾ Ton, 4-Speed, About 17,000 Miles, Traded On New '69 Ford, ¾ Ton By J. M. Ramey, Woodway.

66 Fairlane 500, 4-Door, Solid Red, V-8, Automatic, Owned By Myrtle Rouse, Jonesville, Va.

66 F-100, ½ Ton Truck, Traded On New 69 Ford Ranger By Floyd Medley.

49 Chevrolet ½ Ton.

LEE-FORD, INC.

Dealear License No. 1548

PENNINGTON GAP, VA.

VIRGINIA
OCT 21 1968
STATE LIBRARY

POWELL VALLEY NEWS

"In the Heart of the Beautiful Cumberlands"

48 YEAR ★ NO. 42 | Pennington Gap, Lee County, Virginia, 24277 Thursday, October 17, 1968 | Ten Pages ★ Ten Cents

Wampler and Johnson Visit Lee County

Republican Congressional Candidate William C. Wampler shakes hands with Robert Moore as Mrs. Moore looks on. The occasion was a Republican dinner held last Monday evening at Pennington High School. Mr. Moore served as master of ceremonies for the meeeting

Democratic Congressional Candidate Joe P. Johnson, Jr., chat with House of Delegates members Orby Cantrell and Edgar Bacon during the Democratic dinner held in Johnson's honor at Jonesville High School.

Congressional candidates visited Lee County over the past weekend. Democratic candidate Joe P. Johnson, Jr., was the guest of honor at a Democratic dinner held at the Jonesville High School. Republican incumbent, William C. Wampler visited the county last Monday and attended a Republican dinner at Pennington High School that evening.

Johnson To Be At Dryden Monday Eve

Johnson announced that he would be at the Dryden High School on Monday, October 21, at 7:30 p. m. for a Democratic rally. He urged those present to come and an invitation was extended to the public to attend.

During his speech, Johnson made the following comments:

The existence of America is based upon the commitment of the men who served and fought for our country. This sacrifice on their part has always brought about a loss of economic opportunities. In thousands of cases it meant the loss of health and loss of limbs and sight. Thousands paid the supreme sacrifice, life itself, and now sleep in a graveyard.

The strength and prestige of our great country depended upon the sacrifices of those who gave their life or a part of it

We must not and we cannot turn our backs on the veterans.

We must take care of those

turn to page eight

REV. TRAVIS HUDSON

St. Charles First Baptist Revival Begins October 21

A revival has been announced for the First Baptist Church, St. Charles, beginning Monday, October 21 and ending Sunday, October 27.

Evangelist for the revival will be the Reverend Travis Hudson, pastor of the West Moraine Baptist Church, Dayton, Ohio.

The pastor, Reverend Harold Walters extends a cordial invitation to everyone.

GOP Women To Meet October 19

Pauline Williams, Chairman of Lee County Republican Woman's Organization announces a county-wide meeting at the Court House, Jonesville, Saturday night, October 19, at 7.30 o'clock.

This is an organizational meeting New Officers will be elected for the County, District and Precinct Offices.

Mr. Isaac S. Freeman, Bristol, Virginia, will be guest speaker.

This is an important meeting and all members are urged to attend and bring their friends.

St. Charles P.O. Bid Awarded To Clyde Poe

The Post Office Department has awarded a bid for construction of a new post office at St. Charles. Announcement came from the office of Senator William B. Spong, Jr.

The one-story air conditioned building will be located on the north side of Main St., known as the St. Charles Hotel property. The building, which will be leased for 5 years, with three 5 year renewal options. It will provide 960 sq. ft. of interior space and an 80 sq. ft platform area and 4600 sq. ft. parking area

The construction cost is $19,000. The annual rental will be $1,476. The building will be completed January 1969 The successful bidder was Mr Clyde Poe St. Charles

Rehearsal For "Messiah" Set For Sunday 3 P. M.

Rehearsal for performance of Handel's "Messiah" will be held this Sunday afternoon at 3:00 p. m. at Jonesville Baptist Church. Other rehearsal dates will be decided at the rehearsal. Once again may I urge the people of Lee County who can help with this performance to participate. We should have at least 100 voices. All who wish to participate are welcome. Our past rehearsal was encouraging but we still need members, Arthur Ballard, director, said.

Pass, Punt, Kick Contest Announced

Youngsters with the inclination to play football are being offered an opportunity to compete in a Pass, Punt, and Kick contest sponsored by the Lee Jaycees and Bellamy Motors.

Boys 8-9, 10-11 and 12-13 are eligible to enter this contest.

In order to qualify, boys should contact Tommy James at Elk Knob School; Don Rasnic at Pennington Elementary; Earl Scott at St. Charles Elementary and Bobby Hines at Jonesville Elementary.

Finals will be held on November 8, just prior to the Pennington - Pound football game

Persons desiring further information should contact Wayne Curry, vice-president of the Lee Jaycees

B'water Ruritans To Sponsor Shoot

A Turkey Shoot, sponsored by the Blackwater Ruritan Club will be held at the Blackwater School grounds, October 19, beginning at 9 00 a. m

The prizes will be hams and dressed turkeys. Ammunition will be furnished by the club Only shot guns and .22 rifles will be eligible.

The club will hold a series of three shoots before Christmas.

Ely's Memorial To Sponsor Dinner

A chicken and dumpling dinner will be held in the fellowship hall of Ely's Memorial Church on Dry Branch Saturday ,October 19 from 5 to 8 p. m, $1.00 for adults, 50c for children. Proceeds go to the church.

Lee County Sports

Lee County football teams will see plenty of action this week.

Thursday night, Jonesville and St. Charles will meet on the Bulldogs' field for a crucial game of district VIII As the situation stands today, the Midgets have won the first game of the two game series that will determine the District VIII championship.

It is usually assumed that the home team always has just a little advantage due to the fact that they are playing at home. Jonesville has lost at least one player due to injuries. In the first game, the Midgets went ahead of the Bulldogs 14-6. This will be an interesting hard-fought game that is expected to draw a large crowd.

HOMECOMING is always a colorful and exciting event at

turn to page four

Lee County School Board Sponsors Conference On Instructional Media

"Instructional Media" will be the topic of the next area conference on "Newer Trends in Education." Plans by Project DILENOWISCO include the meeting which will be held Friday, October 18 at the First Baptist Church in Gate City The topics for discussion Friday will include Computer Instruction by Bob Willits and Bob Childers from the Appalachian Laboratory, Charleston, West Virginia, T. V. Education and Instructional Media by James Cantrell, Classroom Coordinator for T. V. Education, Channel 2, Knoxville, Tennessee, and In-

turn to page eight

CB Club Elects New Officers For Year

Officers elected to lead the Citizens Band Radio Club for the coming year are Jessee Pennington, president; Okes Stewart, vice-president; Johnny Carroll, secretary; Truman Bledsoe, treasurer.

Standing committee is made up of Creed Wilson, Bill Spurrier, James Shuler.

The election was held on October 11

Ice Cream Supper Will Be Held At Blackwater School

An ice cream supper will be held at Blackwater School, Saturday night, October 19, beginning at 8 00 o'clock, Hot dogs, sandwiches and drinks will also be available.

Entertainment will include cake walks, bingo and live music

Everyone is welcome to attend

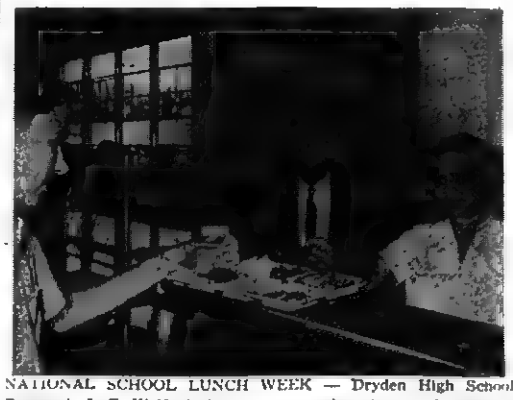

NATIONAL SCHOOL LUNCH WEEK — Dryden High School Principal, J. C. Wolfe looks on as a student is served lunch in the school cafeteria.

A surprise visit to Dryden High School yesterday found the school cafeteria serving meat loaf, gravy, beans, potatoes cornbread, milk and peaches This was apparently a typical meal, nutritious and tasty Some 70 percent of the Dryden students eat in the school cafeteria at a cost of 25 cents per meal, or, as much as the family can afford Some pupils are furnished meals free of charge

The week of October 13-19 has been designated as National School Lunch Week

Of the observance, Governor Mills E. Godwin has this to say

"The School Lunch Program has a two-fold purpose to provide an adequate lunch and to teach good food habits to the children in our schools

Last year in Virginia public schools an average of 520,351 pupils ate nutritious lunches Thanks in part to the minimum price at which lunches are available large numbers of pupils take advantage of this program Some receive lunches free of cost or at a reduced price

Congress has designated the week of October 13 as National School Lunch Week I call the attention of our people to the observance of this program which has benefited many thousands of pupils in our public schools

Lord's Acre Sale Set For Saturday

The annual Lord's Acre Sale will be conducted Saturday October 19 at the Camp Ground dining hall The sale will begin at 10 00 a. m with the auction beginning at 1 00 p m. Camp Ground Bethel, Flatwoods, Russell Chapel and perhaps other churches will take part in the sale

Among the items for sale will be [illegible], canned goods, quilts and other hand made garments costume jewelry, jewelry, [illegible], baked goods potatoes and other farm produce

Talent Show Thursday - Parade Saturday, October 24 - 26

Festival Participation Urged By Lee Jaycees

The Lee Jaycees sponsors of the 1968 Lee County Tobacco Festival have issued an urgent plea for floats ,bands, horses, covered wagons and marching units to participate in the parade to be held on Saturday, October 26

Robert Mullins, president of the Lee Jaycees said yesterday that indications point to one of the best festivals ever held. He pointed out that this is the twentieth anniversary of the Lee County Tobacco Market and he expressed the hope that the people of the area would support this event in every possible manner

Other activities include a talent contest to be held on Thursday, October 24, at the Pennington High School, starting at 7:30 p. m. First prize in the contest will be $100; 2nd prize, $50 and 3rd prize $25. There will be an admission charge of 25 and 50 cents. Door prizes will be given away. For further information, contact Mr. Ikey Joe Chadwell, Jonesville.

The beauty pageant that will name the Queen and Princess of the 20th Burley Festival will be held on Saturday evening. Prizes will include sterling silver trophies and loving cups. This event will be held on Saturday evening in the Pennington High School. Fred Fields and Don Rasnic will be co-chairmen of the pageant.

Fred Ely will be parade marshal and James Rosenbaum is in charge of securing the floats The parade will be made up of some ten marching bands from high schools from the surrounding area. Floats will be judged in three categories and a $50 prize will go to the

turn to page eight

Council Hears Audit Report

The report of the audit of the financial condition of the Town of Pennington Gap for the period ending August 31, 1968 was heard by the Council at the regular meeting held Last Monday evening.

In making his report, the auditor said, "It is interesting to note that the total cash revenues from all sources during the year amounted to $171,258.79 while for the same period the total cash expenditures amounted to $178,075.26.

He explained that $15,000 was borrowed during the year to purchase land for an industrial site. He said that had it not been for this loan, the Town's general fund would have operated some $6,000 in the black.

The primary concern of the Council following the report dealt with meeting the Town's water and sewer bond obligations in the proper manner. The auditor said. "The Town was behind to start with and it has lost ground every year"

The Town Attorney said that the water system had not paid off as it should have. The last payment was made with a post-dated check. The Town has not been meeting the payments on

turn to page eight

Elementary School Cafeteria Entered Sunday Night

A break-in at the Pennington Elementary School Cafeteria last Sunday night, left evidence of a number of hungry boys feasting on cold turkey, milk and other foods they could find

Entry was forced through a window and exit was apparently made through a door that was then unlocked from the inside

Ten pounds of hot dogs, 14 pounds of frozen ground beef and possibly canned peaches and crackers were taken from the building

Quantities of other foods were wasted on the floor of the cafeteria kitchen

Indications point to the apprehension of the guilty parties.

Area Methodist Training Meet Announced

Area Methodists will meet for spiritual sensitivity training with emphasis on small groups for study prayer, and mission

A Task Force from each local United Methodist Church with the pastor, is called to meet at Mafair United Methodist Church, Kingsport, on Octo-

turn to page four

Pavilion To Be Built In The Park As Memorial To Major George Gibson

Major George Gibson Chapter Daughters of the American Revolution is contributing funds for a pavilion to be built in an area adjoining the Cumberland Gap National Historical Park in honor of the Man for whom the Chapter is named.

The site for the building will be within the fifteen Acre plot which was purchased by the Thomas Walker Civitan Club and given to Lee County to be developed as a recreational area for the surrounding community. It is situated north of Ewing, at the base of the Cumberland Mountain. It is on the trail leading to the White Rocks that top the mountain in majestic grandeur. The trail also leads across the mountain to the Sand Cave.

Before the Cumberland Gap

turn to page eight

Revival To Begin At Plainview Baptist

Revival services begin Monday, October 21, at 7:30 p. m., at Plainview Baptist Church, Jonesville.

Rev Lester Smith of Duffield will be the evangelist. Special singing at each service. Everyone is invited to attend. Cecil Evans, pastor.

REMINDERS!

Those who are interested should sign up now for flight training October 21, at Jonesville High School.

You will have this opportunity from 7.00 - 9 00, to express your interest. You may come and ask questions concerning the school during this period.

Other dates for classes will be decided upon that night. A time will be worked out whereby meetings for sake of convenience for each person involved may be arranged.

Camp Ground Community Club will have a supper, cake walk and auction sale Saturday, October 26 at the Camp Ground Club Hall at 7 00 p m

Regular Lee County Singing Convention will be held at the Missionary Baptist Church Woodway, October 19 at 7 30 All singers and public invited

The CB Club will sponsor a Turkey Shoot Saturday, October 19 at 10 30 a. m. at the bridge west of Dryden

Dryden Ruritan Club meets Saturday night, October 19 at Dryden School lunchroom.

The Blackwater PTA will meet Tuesday night, October 22 at 7 30 p. m.

Top Feeder Calves Bring $32.75 Per Cwt.

The thirty-second annual Lee County Feeder Calf Sale was held at Lee Farmers Livestock Market, Jonesville, Va., on Friday, October 11, 1968.

Forty-eight Lee County producers consigned 725 calves to the sale which sold for a total of $84,655.01. The steers averaged $28.72 and the heifers averaged $23.41 per cwt. The over-all average of steers and heifers was $26.92. This included

turn to page eight

St. Charles Water and Sewer Bid Opening Postponed Until Nov. 12

Opening bids on the construction of water and sewer facilities for the St. Charles area have been postponed until November 12, 1968, according to an announcement from Charles Buchannan, engineer for Bost Engineering Company of Knoxville, the firm in charge of planning the systems.

In making the announcement, Mr. Buchannan said, "As you may know, several months ago the bid opening for the St. Charles Water and Sewer authority was scheduled for Tuesday, October 22, 1968.

"However, with the best interest of the residents of the St. Charles area in mind, the scheduled bid opening has been postponed until November 12, 1968

"The change was primarily brought about by the fact that most contractors were skeptical about any construction work during the months of November December, January and February

The postponement will enable the Authority to notify the contractors that no work will be required until March 15, 1969. This should result in a reduced construction cost to the authority, he said.

Buchannan explained that the change is being made with the full approval of the Economic Development Administration the federal agency providing grant funds for the project, as well as officials of the St. Charles Water and Sewer Authority.

Good Farming

by Joe P. Lyle

It used to be that some land willingness to work and plenty of strong backs was about all a farmer needed to do a good job Today, however the strong backs are hard to come by and operating efficiency is assuming great importance

G D Kite, agricultural engineer at Virginia Tech has some suggestions to help improve efficiency on your farm Handle materials as little as possible

turn to page eight

OPEN HOUSE SATURDAY

[illegible] will hold open house in their [illegible] between the hours of 12 [illegible] and [illegible] invited to attend

[illegible] Furniture Company [illegible] on Saturday, [illegible] 1968 [illegible] 4:00 p. m. The public

VIRGINIA PRESS ASSOCIATION Member

Forty-eighth Year
POWELL VALLEY NEWS
Published each Thursday
POWELL VALLEY PRINTING COMPANY

NATIONAL NEWSPAPER ASSOCIATION 1968 AFFILIATE MEMBER

Entered at the Post Office at Pennington Gap, Virginia as Mail Matter of the Second Class.

Subscription: $3.00 a year in advance in Lee County; $4.50 a year in advance outside Lee County.

Today's Meditation

From The Upper Room

(Read Philippians 2:1-11)

In humility count others better than yourselves (Philippians 2:3, RSV)

Toward the end of World War II, our parsonage was the gathering point for a large number of displaced persons. For many days and nights sponsors for these needy persons were secured, application papers typed and jobs and housing found. At one time our own family of five grew by an additional fourteen members.

Once when I was low in spirit, my husband came home one evening and presented a dozen beautiful red roses to me, for no special reason at all. Neither of us had to say a word—we understood and together faced our task with joy again.

In times of discouragement, God breathes His love upon us in many ways. The language of His love needs few words, it is understood by the heart. It is so outgoing and lavish that our proper attitude is one of worship. He esteems us better than we ever deserve. How thankful we ought to be for His constant, sustaining, and comforting presence!

PRAYER: Our loving Father, forgive us for our selfish thoughts. Give us sensitive hearts to see the needs of others. Grant us courage that springs from knowing Thou dost love us and those we help. May all we do be done in gratitude and praise to Thee. For Jesus' sake. Amen.

THOUGHT FOR THE DAY

The many gifts of God's love call for our reverence, thanksgiving and praise.

Hertha L. Laupmanis (Michigan)

Copyright — The Upper Room

MISS SHIRLEY NELMS

To Further Education

At the commission on education on June 4, 1968 Miss Shirley Nelms, educational assistant of Main Street United Methodist Church Waynesboro, Va., announced her resignation effective September 1 in order to pursue graduate study at Wesley Theological Seminary in Washington, D. C.

At the same time Dr. Harry Balthis announced that she was one of the five educational workers in the United States awarded the John O. Schisler graduate award by the Methodist General Board of Education.

While Main Streeters were delighted at the honor which has come to Miss Nelms and their church in awarding of this much sought after scholarship, regret was expressed that her tenure here is to be concluded. Miss Nelms, as educational assistant has worked closely with the membership and has greatly influenced the educational program. During her tenure of service she was not only instrumental in developing many church school leaders but helped to guide the commission on education in securing more adequate equipment in developing the library and a well rounded program of Christian education for children, youth and adults.

Miss Nelms is the daughter of Mr. and Mrs. H. B. Nelms of Appalachia and a niece of Mrs. T. B. Quinley of Pennington Gap and Mrs. Joe E. Mitchell formerly of Pennington Gap now of Bristol, Tenn.

She graduated from Asbury College of Wilmore, Ky., and attended Scarrett of Nashville, Tenn. She is an accomplished musician in organ and piano.

Flatwoods Club Has Regular Meet

Plans for the coming year, recognition of achievements during the past year and recreation and refreshments for the current program were on the agenda for the regular meeting of the Flatwoods Community Club on September 14.

Comming events for club members will include a Thanksgiving dinner, a spaghetti supper and a talent show with a womanless wedding.

The October meeting will include an "Old Time" Singing. For this the October meeting at Haloween time, all members must dress for the occasion or pay a forfeit of fifty cents.

The September program included a brief discussion of LENOWISCO, as the three-county industrial planning and development organization.

Little Leagues were recognized for their outstanding records. A trophy was presented to the winning team coached by Walter Jenkins and Earnest Cope.

A recreational period with refreshments brought the meeting to a close.

Livingston Chapel

Mrs. Jake Shoemaker and Paul Koontz of Taney Town, Md., have returned home after spending a few days visiting with Mr. Palmer Gillenwater, who is seriously ill at Lee General Hospital. They also visited other friends and relatives. Mrs. Shoemaker is the daughter of Mr. Gillenwater and Paul Koontz is a grandson.

Mrs. E. R. Livingston and Mr. and Mrs. Joe D. Starnes of Knoxville attended the district teachers meeting at Big Stone Gap on Saturday. After the meeting they visited Mrs. Faye Collier and Mr. and Mrs. C. L. Weatherley.

Carl Osborne of Backwater was a recent visitor of E. R. Livingston. Other visitors in the home were Mrs. Frank Poteet of Jonesville, Mr and Mrs Frank Price and Mrs. R. E. Price of Dayton, Helen, Ina, and Virginia Fannon, the Joe Starnes family of Knoxville and Mrs. B. R. Newberry and Marie Minor.

Ewing Equipment Company
Ewing, Va.
For John Deere Back Hoes

MOHAWK means fine
CARPETING
choose from our wide selection now on display ● the quality you buy today will reveal itself over years of beautiful service.
FREE ESTIMATES
ROGERS HOME DECORATORS
ceramic tile ● inlaid vinyls ● expert installation
Phone 546-1431 Pennington Gap

In the Hour of Need
Davidson's Funeral Home
Phone 346-1196 Jonesville

MUFFLER EXHAUSTED?
GET A NEW
INTERNATIONAL PARTS CORP.
GUARANTEED MUFFLER
GUARANTEE
Every INTERNATIONAL PARTS CORP. Muffler is guaranteed for as long as you own the car on which it is installed. (Guarantee does not cover replacement service charges.)
Gibson's Tire Service
PENNINGTON GAP
Presley Texaco Service
FLATWOODS
Downtown
PENNINGTON GAP
Shell

Some things to tell your grandchildren about the telephone.

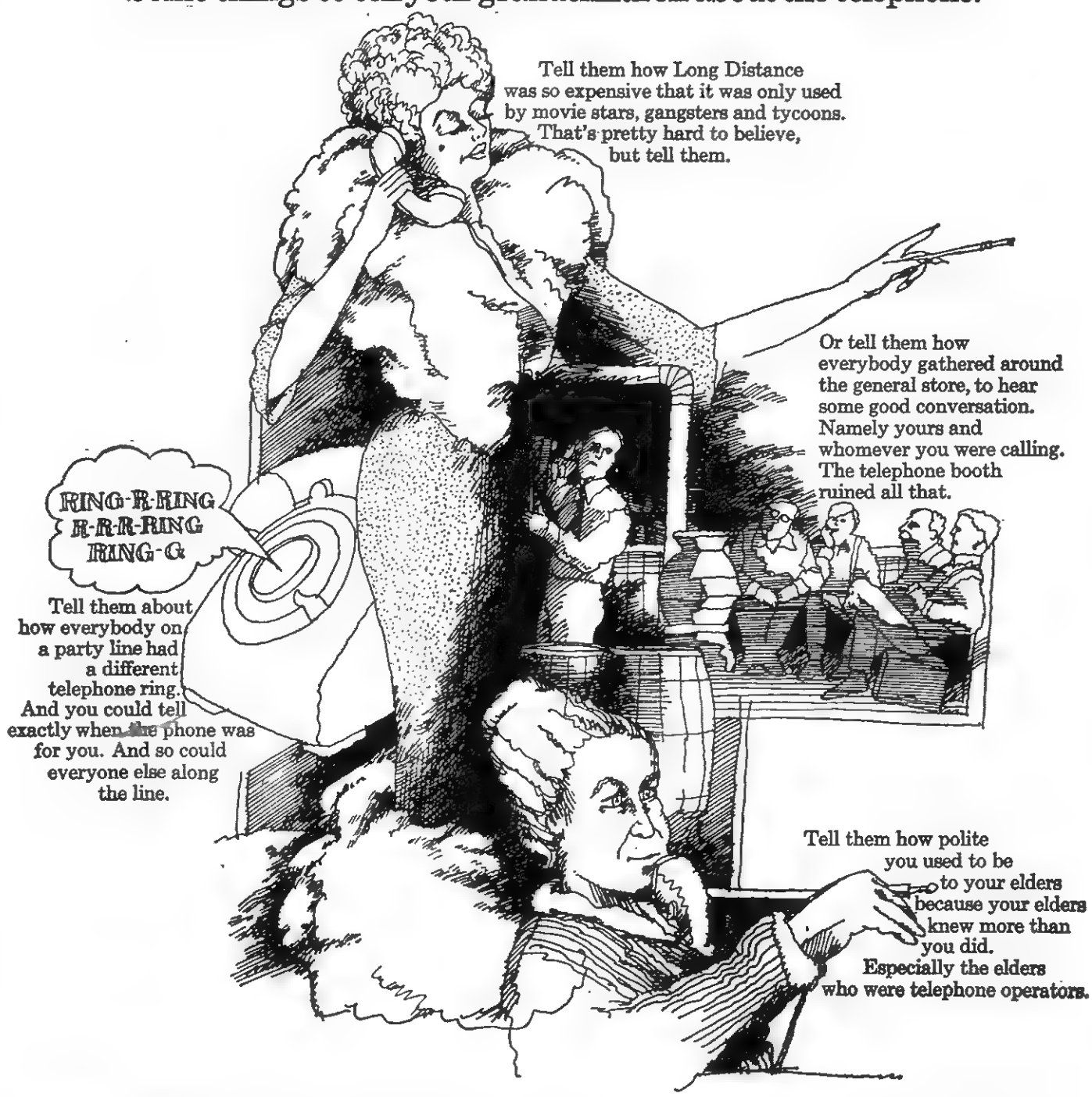

And they might find it curious that while the cost of everything else has increased over the years, Long Distance calls keep costing less and less. When they ask you why, tell them you don't know why, but isn't it nice.

A telephone just isn't what it used to be. We're glad. We hope you are.

The C&P Telephone Company of Virginia
Part of the Nationwide Bell System

LETTER TO THE EDITOR

Recently a resolution was passed by the Board of Supervisors of Lee County, by a vote along party line, to have a referendum on the question of whether or not to change our form of local government from the present form of government to a "County Board Form" of government.

By changing to a County Board form of County government the Board of Supervisors, who are elected by partisan politics, would gain unprecedented powers over the employment of the local Welfare Board, The Superintendent of Welfare and employees of the Welfare Department as well as appoint the School Trustees and Superintendent of Schools. Needless to say, they would also be indirectly in charge of the employment of teachers, principals, janitors, bus drivers, maintenance men and all other employees of the School system whther such employees had any qualifications or not.

The Board would also have the right to employ an Executive Secretary for the county, a Purchasing Agent for all departments of the county government and various other persons for other jobs the Board may create, if they desire, at any salary they desire to pay

In other words, in addition to the power to enact local legislation for the County, determining the cost of county government and restricting the costs of operation of any county office to the bare necessitles, levying taxes to pay for the costs of county government and may other powers, the present Board would like to have its powers widened to include the direct control of the Welfare Department and the County School System, and indirect control of most operations of the county government. This would be, in effect, removing the neutral restraints and authority of the Circuit Court over the appointment and employment of persons to positions of trust in the county No longer could a citizen of the County be assured that a person in a position in the county government or employ, would be qualified and impartial in the conduct of the business involved in any particular job, as such person would obviously be subject to political persons inherent in the very appointment or employment by Board of Supervisors or its appointees.

The present form of County government is not perfect but the officeholders are directly responsible for the conduct of their offices and are subject to State supervision through the State Compensation Board which holds a check on salaries of office holders and their employees, as well as the State Auditors who audit the books of the office holders who handle our hard earned money paid in taxes. The Circuit Court also exercises control over the various county officers and has the authority to remove any county official or employees after due investigation and hearing, for improper acts or omissions in the conduct of their offices. The same control is present insofar as other appointed officials of the County is concerned whether they be a Dog Warden or a member of the School Trustees Electoral Board.

I have tried to discuss various subjects with a leader of the party presently having the majority control of the present Board of Supervisors and the only courtesy given me was that he walked out without comment.

I feel like that our present form of government with the limitations imposed by law, through the State Legislature and the direct supervision of the County Constitutional offices by the State Government and the Circuit Court, is sufficient for our needs. We do have a "brake" on any irresponsible acts by our County Government, and these restraints would be removed by the voters like any Board of Supervisors, whether Democratic or Republican to be put into the position of power to appoint or employ members of the Welfare Board, Superintendent of Welfare, School Trustees, School Superintendents and all the other employees of the Welfare or School systems. It is natural that the majority of a Board of Supervisors would favor their political friends and, if not their political friends, be put in the position of pressuring the job holders to favor their political philosophy.

I would appreciate you printing this in the Powell Valley News in your "letters to the Editor" coumn. I feel strongly about this and have tried to avoid making any statement that might reflect on any person or party. I feel that all citizens should reject any change of our form of government which gives any Board of Supervisors more power to wheel and deal as they see fit whether it is Republican or Democratic, I say "NO" to the referendum.

Very truly yours,
Ezra F. Cooper

LETTER TO THE EDITOR

The principal of Keokee High School, Rufus Fugate recently received a copy of a letter which was written to John A. Richmond, Superintendent of Lee County Schools the letter is as follows:

October 4, 1968

Mr. John A. Richmond, Superintendent, Lee County Schools, Jonesville, Virginia 24263

Dear Mr. Richmond:

It is my pleasure to advise you that by action of the State Board of Education, at a regular meeting on October 4, 1968 Keokee High School was accredited for the school year 1968-69.

This school has been removed from the list of schools previously warned by the State Board.

I wish to commend you, your principal, and School Board on the success of your efforts in bringing about corrective measures which removed deficiencies assigned to Keokee High School

On the behalf of the Department of staff, I wish to express appreciation for your full cooperation and wish you continued success in your efforts.

A certificate of accreditation is enclosed.

Sincerely,
N. P. Bradner, Director
Division of Secondary Education

Pauline's Beauty Shoppe

Pauline Brown, Owner Open Tuesday to Saturday 8 to 5

Wigs and Hairpieces, Sold and Styled

Fall Special $6.50

On Brock and Zotos Cold Waves Regular $8.50

The New Look For Fall Is Curls

For Appointments Call St. Charles 383-6801

WANT ADS!

SEE OTHER CLASSIFIEDS
On Page Five

SAVE Big! Do your own rug and upholstery cleaning with Blue Lustre. Rent electric shampooer $1. Bledsoe Hardware, E. Morgan Ave., Pennington Gap.
Adv. No. 42-1t.

HELP WANTED — MALE OR FEMALE — DEALER NEEDED — Be your own boss as a Rawleigh Dealer. Good opening in your area. Plenty of customers. Write at once Rawleigh Dept. VAJ-520-307 Richmond, Va.
Adv. No. 42-1t-pd

34th Annual Tazewell Hereford Sale
Tazewell, Virginia
October 23, 1968, 1:00 P. M.
60 calves and yearlings - 22 bulls - 38 females B. C. I. A. Records Desirable Pedigrees. Herd Sire and Show Prospects

Slightly used 1968 repossessed Ziz-Zag sewing machine, full price $31.75. This amazing machine makes button holes, darns, monograms, makes fancy stitches, zig-zags, all without attachments. Assume only five payments, $8.35 each. This machine comes in a beautiful cabinet. For more information call 546-2640.
Adv. No. 41-TF.

FOR SALE — 7 acres land on Route 4 near Russell Chapel Church, Jonesville, Va. Three-tenths tobacco allotment, $2,000 dollars. Write or call collect, Eugene W. Noe, 2741 Home Place St., Dearborn, Mich. 48-124.
Adv. No. 40-5t.

ORDER OF PUBLICATION
VIRGINIA:

In the Clerk's Office of the Circuit Court of Lee County, the 1 day of October, 1968.

Jennie F. Cole, Complainant.
Vs. In Chancery
Franklin P. Cole, 2610 Plymouth Way, San Bruno, California, Defendant.

The object of this suit is to declare null and void that certain deed of conveyance recorded in Clerk's Office in Deed Book 214, page 637 as a result of false, fraudulant misrepresentation and undue influence; and Complainant have all such other and further relief as the nature of her case may require or to equity shall seem meet.

An affidavit has been made and filed that the defendant is not a resident of this State, it is ordered that he appear before this court within ten days after due publication of this order and protect his interests herein.

An Extract - Teste:
William C. Fugate p. q.
Jonesville, Virginia
Arthur T. Burchette, Clerk
by Claudia G. Lee, Deputy Clerk
Adv. No. 40-4t.

Give your car more than just a wet wash. Wash it to suit you, at the MAGIC WAND CAR WASH, Pennington Gap.
Adv. No. 12-TF.

It pays to keep your farm machinery in top-notch condition. We service all makes and models. See us for new and used tractors and equipment. Call or See us before you buy. Glass Machinery and Equipment Co. Phone 346-1732, Jonesville.
Adv. No. 2-TF.

LEE TAXI STAND — Dial 546-1154, Pennington Gap, Va., for prompt cab service. All cabs are insured. Short and long trips. Drivers; Pettus T. Stapleton, John H. Hall, Walter Smith.
Adv. No. 37-TF.

Reduce safe, simple and fast with GoBese tablets. Only 98c PENNINGTON PHARMACY.
Adv. No. 36-8t.-pd.

WANT ADS

NOTICE
CHANGE OF VOTING PLACES

Pursuant to the provisions of Section 24-51, Code of Virginia, notice is hereby given that the voting places for:

ROBBINS CHAPEL PRECINCT, Keokee, Virginia, is to be at the **Robbins Chapel Elementary School**, Keokee, Virginia, for the 1968 General Election.

BALES MILL PRECINCT, Ewing, Virginia, is to be at the **Ewing Elementary School, Ewing, Virginia**, for the 1968 General Election.

NORTH JONESVILLE PRECINCT, Jonesville, Virginia, is to be at the **Jonesville Elementary School**, Jonesville, Virginia, for the 1968 General Election.

MORGAN STORE PRECINCT, Beech Springs Community, is to be at the **Flatwoods Elementary School**, for the 1968 General Election.

DIXIE PRECINCT, Gibson Station, Virginia, is to be at the **Elydale Elementary School**, Gibson Station, Virginia, for the 1968 General Election.

ROSE HILL PRECINCT, Rose Hill, Virginia, is to be at the **Rose Hill Elementary School**, Rose Hill, Virginia, for the 1968 General Election.

Said schools will be the voting places for above mentioned precincts in all future elections unless otherwise notified in accordance with the statute above stated.

By Resolution of the Lee County Electoral Board, this 1st day of October, 1968.
Adv. No. 41-3t.

LONG-TERM LOANS
FEDERAL LAND BANK LOANS
SHORT-TERM LOANS

Production Credit Loans. Money for your farm, farm home and farm family needs. You pay only simple interest for the actual time you use the money. Call or visit us today. Farm Credit Office, Big Stone Gap, Va. O. F. Stickley, Mrg., Telephone 523-1341.
Adv. No. 1-TF.

FOR SALE — Mine Equipment, rubber tired. Motors and Cars. Curtis Huff, Telephone 546-2657.
Adv. No. 33-7t.-pd.

FOR HIRE — Bulldozer, Hillift loader and air compressor. Call or see Orville Kelly, Ben Hur. Phone Jonesville 346-2154.
Adv. No. 46-tf

PLUMBING Supplies and Service, Call 546-1225 or 546-2638.
Adv. No. 3-TF.

Registered Hereford bulls for sale, 2 year old and yearlings. Also some registered Hereford heifers. See Robert S. Orr, Road No. 642, Dryden, Va., or phone 546-1611.
Adv. No. 16-TF.

MONUMENTS and MARKERS — Stones of any size or design. Cemetery Lettering. All work guaranteed. Buy from us and save. Hyden Monument Works, Rt. 2, Pennington Gap at Woodway.
Adv. No. 24-TF.

FOR SALE — Registered Polled Hereford Bulls, one yearling; one 16 months old. Mrs. A. J. Stacy, Phone 546-1540.
Adv. No. 35-TF.

Registered Hereford bulls for sale - two year olds and 17 months, Colorado Domino breeding. Farm three miles west of Pattonsville on Rt. 604. See G. Q. Horton, Phone 546-1712, Pennington Gap, Va.
Adv. No. 35-TF.

NOTICE — If you have not had your beef or hogs processed for the winter, now is the time to do so. Phone 546-1221, Lee Packing Co., Pennington Gap Va
Adv. No. 7-TF.

FARM FOR RENT FOR CASH — tobacco, hay and pasture, call 546-1475.
Adv. No. 42-2t-pd.

FOR SALE — One mare mule, works anywhere. See Joe Reasor at Woodway, Va.
Adv. No. 42-2t-pd.

30 men needed for immediate permanent employment. Starting wage $2.25 an hour. Must be willing to relocate. Contact Frank Grabeel, Manpower Coordinator, Lee County Community Action, Inc., Jonesville, Virginia. Phone 346-1447.
Adv. No. 42-2t.

SAVE Big! Do your own rug and upholstery cleaning with Blue Lustre. Rent electric shampooer $1. Penn Hdwe. & Furn. Co.
Adv No. 42-1t.

For heating and plumbing repair and installation, call Cress Heating and Plumbing, Phone 546-2423.
Adv. No. 41-TF.

Employers in Lee County, Virginia area needing employees, now, or in the future contact Frank Grabeel, Manpower Coordinator, Lee County Community Action, Inc., Jonesville, Virginia, Phone number 346-1447.
Adv. No. 39-4t.

No Hunting, No Trespassing Signs For Sale at Powell Valley News, Phone 546-1210, Pennington Gap.
Adv. No. 37-TF

IF YOU NEED COAL AND WOOD — Call 546-1953. Also general hauling. Daniel Cox and Son.
Adv. No. 10-TF.

FOR SALE — One Warm Morning 500, coal stove with fan, used two seasons, like new. Sell for $100. Phone 546-1848 or see Floyd Pennington.
Adv. No. 40-TF.

ORDER OF PUBLICATION
VIRGINIA:

In the Clerk's Office of the Circuit Court of Lee County, the 18 day of September, 1968.

Robert Glenville Graham, Complainant.
Vs. In Chancery
Dorothy (King) Graham, 126 Howard Road, Jacksonville, N. C., Defendant.

The object of this suit is to obtain a divorce a vinculo and that he have such other and further relief as to the Court may appear proper.

An affidavit has been made and filed that the defendant is not a resident of this State, it is ordered that she appear before this court within ten days, after due publication of this order and protect her interests herein.

An Extract - Teste:
Birg E. Sergent p. q.
Pennington Gap, Va.
Arthur T. Burchette, Clerk
by Patricia H. Rasnic, Deputy Clerk
Adv No. 39-4t.

FOR SALE — Farm located on Rt. 1, Pennington Gap. Over 32 acres, tobacco allotment, large house, good barn, cattle. For more information write Norman Levine, 3308 Old Kirkwood Dr., Virginia Beach, Va. 23452.
Adv. No. 33-TF.

Ford TRACTORS EQUIPMENT
Authorized Service
GENUINE PARTS
Lee Tractor and Implement Co.
Jonesville Phone 346-2022

Flowers

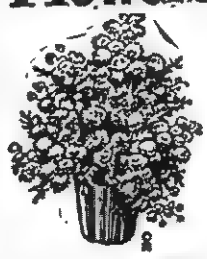

Leon and Hazel Newman, Managers
Phone 546-2571 Day or Night
Norton Floral Of Lee Co., Inc.
Pennington Gap, Va.

PENNINGTON AUTO SALES

OLYDE B. EDWARDS FRED GARRETT
Phone 546-2341 East Pennington Gap
Dealer License No. 1338

CLEAN USED CARS

66 Pontiac 2 plus 2, 2-Door Hardtop, 421 Motor, Bucket Seats, Console, Power Steering, Power Brakes, Low Mileage, Red With Black Interior.
66 BSA Motorcycle, Like New.
65 Chevrolet Impala 2-Door Hardtop, 327 Motor, Straight Drive, Blue With Black Vinyl Interior.
64 Pontiac Catalina 4-Door Sedan, V-8, Automatic, One Of The Sharpest You'll Find For The Model.
63 Chevrolet Impala 4-Door Hardtop, V-8, Automatic, Power Steering, Power Brakes, Red With Red Interior.
69 Chevrolet ½ Ton Pickup, Very Low Mileage.
63 Pontiac Catalina, 2-Door Hardtop, V-8, Automatic, White With Red Interior.
63 Chevrolet 2-Door, 6 Cylinder, Straight Drive, Red With Red Interior.
63 Pontiac Catalina 4-Door Hardtop, Blue With Blue Interior.
63 Volkswagen.
62 Comet, 6 Cylinder, Straight Drive, 4-Door Sedan.
62 Chevrolet ¾ Ton Truck, 4-Speed Transmission, New Tires, A Good Truck For The Model.
59 Chevrolet Impala, V-8, Automatic Transmission, 4-Door, Green With Green Interior.
2 - 59 Fords.
58 Chevrolet 4-Door, V-8, Bel-Air.
57 Plymouth Station Wagon 4-Door, V-8 Automatic.
55 Ford ½ Ton Pickup.
54 Ford ¾ Ton Truck 3-Speed Transmission, Flat Bed.
50 Chevrolet ½ Ton Truck.

----SEE THE----

Youngmobiles

AT YOUR

OLDSMOBILE DEALER'S

Robinette Chevrolet, Inc.

"Just Over At Harlan"

Call Us Collect 606-573-3530

We Have A Good Selection Of

New 1968 Models and Company Demonstrators At

BIG DISCOUNTS

Virginia Residents Are Always Welcome To Visit With Us

Robinette Chevrolet

Phone 606-573-3530 Harlan, Ky.

DEATHS and FUNERALS

MRS. ELLAR P. JOHNSTON

Mrs. Ellar P. Johnston, 87, of Wise died Friday, October 11 in the Lee General Hospital following a brief illness.

She lived most of her life in Lee County and was a member of the Methodist Church.

Surviving are three sons, Ancil Johnston and Clarence Johnston both of Wise, and Leslie Johnston of Elwood, Ind.; four daughters, Mrs. Cecile Heck, Bedford, Va., Mrs. Martha Wooten, Woodway, Mrs. Stella Hall, Elgin, Ind., and Mrs. Nora McKinney, Elkhorn City, Ky.; 28 grandchildren, 42 great grandchildren and one great great grandchild.

Funeral services were held Sunday at Mount Carmel Free Will Baptist Church by the Rev. [illegible] Funeral Home in charge of arrangements.

JAMES ORA KELLY

[illegible] of Pennington Gap died at his home [illegible] October 12 at 6 p.m.

He was a retired resident of Pennington Gap, a bookkeeper for the P and P Wholesale Company, and also a member of the First Methodist Church.

Survivors include his wife, Mrs. Mary Francis Kelly; two daughters, Miss Mary Teresa Kelly and Miss Jane Ellen Kelly, both of Pennington Gap; one sister, Mrs. Mary Kelly Pitts of Pennington Gap; and his father, Ben M. Kelly of Pennington Gap.

Funeral services were held Monday at the First United Methodist Church with the Rev. J. A. Shugart and the Rev. Carl Bates officiating. Burial was in Lee Memorial Park, Sturgill Funeral Home in charge of arrangements.

MRS. SARAH SANDLIN

Mrs. Sarah Sandlin, 78, of Wise died Saturday, October 12 in a Norton hospital.

Surviving are two daughters, Mrs. Grace Laney, Myrtle Point, Ore., and Mrs. Ettie Hubbard, Indianapolis; two sons, Charles Sandlin and Don Sandlin, both of Keokee; 21 grandchildren and 27 great-grandchildren.

Funeral services were held Monday at the Estes-Sturgill Funeral Home with Rev. Ben Powers officiating. Burial was in Skeen Cemetery.

RAY BARNES

Ray Barnes, 65, of Big Stone Gap, died Friday, October 11 in Lee General Hospital in Pennington Gap.

He was owner and operator of Ray's Cafe.

Surviving are his wife, Mrs. Lillie Mae Barnes; a daughter, Mrs. Margie Jackson, Louisville, Ky.; a son, Morris Turnbough, Big Stone Gap; a sister, Mrs. Pocahantas Delapp, Bristol; a brother, Garfield Barnes, Big Stone Gap; and five grandchildren.

Funeral services were held Sunday at Holding Funeral Home chapel with the Rev. M. R. Flack officiating. Burial was in Oakview Cemetery.

MRS. MATTIE GRACE

Mrs. Mattie Grace, 88, of the Wallens Creek community died Tuesday, October 15, in a Middlesboro hospital, after a lingering illness.

Mrs. Grace was a life long resident of Lee County and a member of the Roller Chapel Methodist Church.

She is survived by several nieces and nephews.

Funeral services will be held today (Thursday) at 2:00 p.m. at the Rollers Chapel Methodist Church, with the Reverend Sherlin Buck officiating. [illegible] in the [illegible] near the church. Funeral Home Jones [illegible] charge of arrangements.

Ewing Equipment Company
Ewing, Va.
For John Deere
Crawler Loaders

CARD OF THANKS

We would like to express our deepest gratitude to all our friends and neighbors for their deeds of thoughtfulness and words of sympathy during the death of our dear loved one, Samuel B. Byington.

We are especially appreciative of the floral tributes, the services of the ministers, Rev. Walter Peters and Rev. Clinton Greene and Davidson Funeral Home and all who assisted at the time of his death. Our prayers are with you all.

The Family of
Samuel B. Byington

CARD OF THANKS

The family of Sally F. Hickam would like to express our deepest gratitude to all our friends and neighbors for their kindness during her sickness and death. We were especially appreciative of the lovely floral tributes, the food offerings and the kind services of the ministers, Rev. Willis and Rev. Martin, Robinette Funeral Home, the nurses and doctors at Lee General Hospital and all who assisted in any way with the funeral and burial rites.

The Family

MARRIAGE LICENSE

James Nelson Robbins, Keokee, Mary Lota Parsons, St. Charles.

Ralph Lee Collins, Rose Hill, Phyllis Ann Ledford, Jonesville.

Roy Lee Ray, Rose Hill, Lou Ella Check, Rose Hill.

Cascal J. Johnson, Rose Hill, Virgie Louise Anderson, Rose Hill.

Roy Lee Ray, Rose Hill, Lou Ellen Check, Rose Hill.

Cascal Jordan Johnson, Rose Hill, Virgie Louise Anderson, Rose Hill.

Edgar Ridings, St. Charles, Linda Jean Christian, Pennington Gap.

Charles Haston Sloan, Clinchport, Patricia Ann Sargent, Pennington Gap.

METHODIST
from page one

ber 22-23. Churches of the Kingsport, Johnson City, Big Stone Gap, and Abingdon districts will be involved. The schedule calls for meetings with ministers and laymen on Tuesday and Wednesday evenings 7:00 to 9:00, and a session for ministers only on Wednesday afternoon, 2:30 to 5:00.

The resource leader for these Task Force groups is Dr. Gloster Udy of the Church's General Board of Evangelism, Nashville, Tenn., Dr. Udy is an Australian Methodist minister, uniquely qualified by training and experience for this leadership. He received his B.A. degree from Sydney University, his S.T.B. and Th.D. degrees from Boston University. He has served as pastor, with the Australian Imperial Forces and later as chaplian, district superintendent, seminary professor, and currently as preaching evangelist.

New Life For A New Day is a major program of the Holston Conference Board of Evangelism, with the Rev. William J. Carter, pastor of Bearden United Methodist Church, Knoxville, as chairman, and Dr. F. A. Eldridge as Conference Secretary of Evangelism, with office in Johnson City.

At least five persons from the local church are chosen by the pastor, the lay leader, and the chairman of evangelism to serve as a task force to receive this training, and then in the planning of a local church involvement in concern for New Life For A New Day in The United Methodist Church.

The local leaders responsible for the promotion of the program include the Rev. Harold C. Harris, superintendent of the Kingsport District; Dr. A. P. Wing, superintendent of the Johnson City District; the Rev. Henry C. Dawson, superintendent of the Big Stone Gap District; the Rev. James A. Smalling, superintendent of the Abingdon District, and the district secretaries of evangelism, the Rev. John E. Ripley, Kingsport, the Rev. Robert B. Hudson, Johnson City; the Rev. H. Eddie Fox, Big Stone Gap; the Rev. James Henry, Abingdon.

Dr. Gloster Udy was first educated in the school system of the state of New South Wales. For three years in high school he was on the varsity team of the Rugby football squad. After graduating from Sydney University, he was appointed as a probationary minister to the only Australian mission field existing at that time. Dr. Udy learned early the necessity to translate the gospel in understandable terms as he labored in action with "striking miners" and involved himself in other moral issues of the day. His master's degree thesis was "A Sociological Survey of Army Life."

An American chaplain at Milne Bay (New Guinea) was instrumental in persuading Dr. Udy to attend Boston University School of Theology where he attended 1949-51. After returning to Australia, he incorporated many American ideas into the church of Australia and became a district superintendent and conference director of young people's work. Many experimental programs, such as youth hostel, camps, Conference Bible College and parish life conferences, were held. Following 1964, Dr. Udy was invited to be visiting professor of evangelism at Southern California School of Theology at Claremont. From this post, he came to the Board of Evangelism.

Commenting on his philosophy of evangelism, Dr. Udy says, "As one who has been a Christian educator, I no longer presume that secular man will be influenced into the Kingdom by well-planned nurture experiences. Experimentally, I have perceived persons radically transformed by the Holy Spirit most often after preaching or teaching for a verdict. Once an individual decides to surrender to the Risen Christ, then the local church is responsible to insure growth through dynamic Koinonia groups, vital service, and effective witness."

LEE COUNTY SPORTS
from page one

Pennington High School. The old grads will be there; the Homecoming Queen will be crowned and other festivities will mark the big event as very important. Tonight, in a pre-Homecoming event, there will be a Powder Puff game that is expected to attract much attention. The Junior Class girls will take on the Senior Class girls in a football game such as never has been seen in this area.

The Homecoming game will send the Bobcats against J. J. Kelly High School of Wise.

The Bobcats had another rough weekend when they met the Powell Valley Vikings last Thursday night.

In the first two quarters, the Vikings racked up a total of 26 points and that was the end of the scoring for the game.

Sanders and Coughlin were the scorers for the Vikings. They made runs of 57, 11, 5, and 2 yards, plus two extra points to give the Vikings their 26 to 0 win.

Mosley was listed as the leading offensive player of the game for the Bobcats.

Tomorrow night, the Bobcats will host the J. J. Kelly High School team from Wise. This will be Pennington High School's Annual Homecoming game.

St. Charles Defeated at Mountain City

St. Charles traveled to Mountain City, Tennessee, last Friday night where the Midgets were handed a defeat by the score of 26 to 7.

Pass interceptions and fumbles recovered by Mountain City put them in the winning bracket. Even then St. Charles threatened a number of times, losing the ball once on a fumble on the 4 yard line.

From the standpoint of statistics, the game should have been much close. St. Charles made 14 first downs, Mountain City got 15. Yards gained by either team were close to equal.

St. Charles only score came on a 6 yard pass from Donnie Carter to Roger Taylor. Jerry Scott kicked the extra point.

St. Charles defensive standouts of the week were Taylor and Junior Parsons.

Sonny Gambill, a 235 pound Mountain City lineblocker, was selected "Lineman of the Week" in the state of Tennessee for his outstanding performance in this game.

Tonight St. Charles travels to Jonesville where the Championship title for District VIII will be decided.

The Jonesville Bulldogs suffered their second defeat of the season last Friday night to the Sullivan High Eagles by the score of 13-6.

The first time Sullivan got the ball early in the first quarter they marched down the field [illegible] their first touchdown with Tony Boggs going [illegible] yards for the kick was blocked. In the third quarter Sullivan [illegible] on a [illegible] from Tom Lucas with Lucas's kick for the extra point. In the fourth quarter Lucas [illegible] a second touchdown [illegible] intercepted a Sullivan pass and gallopped 16 yards for the touchdown but the extra point attempt failed.

The defensive standouts were Ed Snodgrass for Jonesville with 11 tackles and Tom Lucas for Sullivan with 8.

Jonesville's record is now four wins and two losses. This week Jonesville plays St. Charles at Jonesville.

Local Garden Club Met Last Tuesday

The Pennington Garden Club met October 8 at Old Dominion with Mrs. J. E. Laningham, president of the club, presiding.

Mrs. Hubert Wheeler presented a most interesting program on the making of large paper flowers. There were thirteen members and five guests present.

Mrs. L. F. Williams, hostess, served refreshments of cake, nuts and punch.

By George!

From the latest fashion information here are some gems that will be of interest to the women and of course, the men.

With short skirts and pantyhose still the rage, the garterless syndrome continues. Grip-powered foundations and stretchy stockings have been joined with a new "magic spray."

All you do is spray the "hold up" around the top of your legs, slip on your hosiery, and they hould in place until you wipe them off with a damp cloth. Even the men might find this one handy for their socks.

The Flirty Thirties are back in fashion, no doubt influenced by the highly publicized movie "Funny Girl." In fact you'll see the return of the Garbo slouch hat, the Clara Bow beret, the Jean Harlow cloche and the Baby Snooks bonnet, too.

It's all part of getting back to the feminine look, thank goodness. Soft silhouettes with revealing lines are great to see again, particularly in bias-cut dresses of matte jersey and satin-back crepe. Coats that wrap and tie for curvier shapes are IN, too, in the right places.

How about this for a new angle? Rats are teaching children how to eat better. In a fourth grade class at Copper elementary school in Vallejo, Calif., the students learned by watching two laboratory rats.

The youngsters fed one only on hot dogs, potato chips, candy, pop, cookies, pie — all the things children love best. The poor little rat! Her hair came out, her eyes were dull, she had sore feet, diarrhea, and failed to gain weight normally.

The other one was another story. She dined on milk products, meat, eggs, vegetables, fruits, bread and cereals. Her fur was soft and silky, her eyes bright and alert, whiskers firm, habits clean, movements quick and strong, and she gained weight normally.

Reason for the difference was explained to the children in terms of nutrients — for example, the need for vitamin A. Other rats were also used in the study to point up good and poor nutrition.

Just a word of advice to young men trying to decide on a career - The best thing to do at the present time is to avoid the business and the professions and instead go into poverty. That's where the money is.

U. S. ARMY VIETNAM (AHTNC) — Army Private First Class Leonard L. Emmette, 20, son of Mr. and Mrs. Edward B. Emmette, Route 2, Jonesville, and Army Private First Class Kenneth L. Collins, 20, son of Mr. and Mrs. Lewis Collins, Route 2, Jonesville were assigned as riflemen with the 198th Infantry Brigade, American Division in Vietnam, Sept. 23.

SELECTIVE SERVICE QUESTIONS

Q. Must a registrant request a student deferment each year?

A. No, one request will suffice. It is the registrant's duty, however, to provide his local board each year with evidence that he is satisfactorily pursuing a full-time course of instruction at his school.

Q. My son is planning to enter a local junior college. Is such a college considered an institution of higher learning for which a 2-S deferment may be authorized?

A. A junior college is considered an institution of higher learning. If a student is taking a full-time course of study and the credits are acceptable by an institution granting a baccalaureate degree, the student is eligible for classification in Class 2-S. If the student is taking only a vocational or two-year terminal course, his classification would be 2-A if a deferment is granted.

When the day evers comes that editors of America are muzzled then that will be the day that freedom dies.

OUR
WANT ADS
GET RESULTS
YOU'LL FIND IT IN THE
WANT ADS

Candidates For Homecoming Queen JHS

Who Will Be The Queen?

Left to right - Renia Hand 8th; Sandy Davidson, 8th, Susan Burgah, 9th; Sue Wyatt 9th; Pam Bledsoe, 10th; Sharon Ann Mullins, 10th; Peggy Johnson, 11th; Lynda Yeary, 11th; Jimmie Sexton 12th, Jean Gregory 12th; Stephanie Pridemore 7th; Pat Wolver 7th.

Annual homecoming festivities for Jonesville High School will be held on October 28, on the football field just prior to the game between Jonesville and Powell Valley High School.

The queen will be chosen by the footbal team from the candidates pictured.

Members of each class selected the candidates from grades eight through twelve.

The two chosen from the seventh grade will serve as court attendants.

Livingston Chapel

Helen and Ina Fannon, along with Virginia Fannon enjoyed a hike on Sunday visiting friends of this community.

Zelda Miles visited Rev. and Mrs. Earl Miles recently.

Mr. and Mrs. Lee Willis are visiting Mr. Charlie Miles for a few days.

WHILE AWAY FROM HOME

If you have a sudden need for funeral service while you are away from home, simply call Sturgill's. They will take full responsibility from then on, arranging every detail quickly and economically, through their professional connections.

TELEPHONE 546-1121

Buy Early and Save
Now Only $1.59 Per Gal.

Lee Farmers Cooperative
Phone 346-2311 Jonesville

CREATIVE WRITING CLASS AT THOMAS WALKER — Jame Parkey points out and lists color words for descriptive writing to Mary Helen Parkey, Betty Jo Crumley and John O'Dell, as their teacher Mr. Whitt looks on.

This class was added to the curriculum at Thomas Walker High School this year for students who are especially interested in writing. The class includes seniors only

KEOKEE

Tommy Cooper, a student at Carson Newman College, Jefferson City, Tenn., spent the weekend with his parents, Mr. and Mrs. Jack G. Cooper Tommy and his mother were business visitors in Kingsport on Saturday.

Mrs. Ethan Clark of Orangeburg, S. C., and Mrs. Howard Brock of Charlotte, N. C., spent two days last week visiting their sister and brother-in-law, Mr. and Mrs. James L. Gates and also visiting the Cooper family, Keokee.

Peter Davis of Keokee has returned from a business trip to Pittsburg, Pa. He also visited with his niece and nephew, Mr and Mrs. Walter Slanta and children in Cuyahaga Falls, Ohio, and with Colonel and Mrs. E. L. Nelson in Pickerington, Ohio.

Mr. Davis who is retired, and Mrs. Davis have been residents of Keokee since June of this year. Mrs. Davis is the aunt of Mrs. R. P. Cooper, Jr., and Mrs. W. I. Holding, Sr., of Big Stone Gap.

Visitors at the home of Iva and Eula Clarkston on Saturday were Mr. and Mrs Ray Ely of Jonesville. Also Mr and Mrs. Garney Clark of Holmes Mill, Ky., stopped by to show their new baby daughter, Eurike Ruth. The lovely little Miss was only nine days old and this was her first visit to Keokee

Mrs Wima Ruth Ely of Robbins Chapel visited her parents, Mr. and Mrs. Otis Bailey on Sunday and also stopped to visit awhile at the Clarkston home.

Mr. and Mrs. F. G. Orender entertained with a buffet supper at their home on Tuesday night. Guets were the following members of the family, Mr. and Mrs. Jack G. Cooper, Mr. and Mrs. R. P. Cooper, Jr., and daughters, Martha and Susan, Mr. and Mrs. James L. Gates all of Keokee, also Mrs. Orender's aunts, Mrs .Howard Brock of Charlotte, N. C,. and Mrs Ethan Clark of Orangeburg. S. C., Ronnie Marshall of Culawee, N. C., Mrs. Peter Davis of Keokee, and Jimmy McDaniels of Bristol.

Mr. and Mrs. David Bush of Dayton, spent the weekend in Keokee visiting Mrs. Bush's father, P. H. Dinsmore and sister, Miss Octavia Dinsmore and other relatives.

Mr. and Mrs. Keith Strevel of Chattsworth, Ga., have returned home after spending the weekend in Keokee visiting Mrs. Strevel's parents, Mr. and Mrs. F. G. Orender.

Tuesday overnight guest at the home was Ronnie Marshall of Culawee, N. C., and visiting on Saturday were Mr. and Mrs. Robert Marshall and two children of Matthews. N. C. They also visited their aunt and uncle, Mr. and Mrs. James L. Gates.

Ronnie and Robert had come to Coeburn to visit their father, Tom Marshall who recently suffered a heart attack. They then came on to Keokee to visit relatives here.

Mrs. Ralph Pomroy of Front Royal, Va,, recently visited her parents, Mr. and Mrs. N. G. Morris.

Mr. and Mrs. Otis Taylor and daughter, Gaynell spent the weekend in Williamsburg, Ky. visiting relatives.

Bill Hash returned to his home in San Antonio, Texas on Wednesday after attending the funeral services of his mother, Mrs. Wretha Hash. He spent a few days last week in Keokee

Mr. and Mrs. R. P. Cooper, Jr., are enjoying a vacation this week visiting the southern points in North Carolina and Tennessee.

Mr. and Mrs. Echol Wade recently left to visit relatives in Indiana.

Mrs. Bertha Scaroborough left this week for an extended visit in Dayton, Ohio.

Mr. and Mrs. Curtis Parson and family of Dayton spent the weekend in Robbins Chapel visiting Mr Parsons' parents.

Robert Maggard of Ohio visited home folks during the weekend.

Mrs. Algie Hackney underwent surgery at the Holston Valley Community Hospital in Kingsport recently

---

With U S Combat Air Forces In The Western Pacific — Staff Sergeant David P. Emmette, son of Mr and Mrs Charles J. Emmette of Main Streeet, Rose Hill, has been recognized for helping the 3rd Air Division earn the U. S. Air Force Outstanding Unit Award.

Sergeant Emmette, an aircraft electrician on duty with the 3rd Air Division at a forward base in the Western Pacific, will wear the distinctive service ribbon as a permanent decoration

The division was cited for exceptionally meritorious service while engaged in military operations against the enemy in Southeast Asia from March 1966 to March 1968

The sergeant is a graduate of Thomas Walker High School, Ewing and attended Lincoln Memorial University Harrogate, Tenn

His wife, Frances is the daughter of Mr and Mrs Glen Miller of Rt 9, Tucson Ariz

Classified Ads

See other classified

On Page Three

WANTED — Volunteer blood donors. Persons who wish to join this volunteer organization should go to the Lee General Hospital Laboratory any weekday during business hours and have their blood type checked.

WURLITZER ORGANS

Your best buy in an Easy to Play Organ. Brand new, 1969 All Transistor, Full size (88 notes) Spinet. Only $17 per month. If you have good credit, Call, write, or come in Paul Hayes Piano and Organ Company, 2517 Bristol-Kingsport Blvd., Johnson City, Tenn. Phone - 615-926-2881.
Adv. No. 42-3t.

NOTICE

At a regular meeting of the Town Council of the Town of Pennington Gap, Virginia, held at the Town Hall at 7:00 p. m. on the 14th day of October, 1968, the following Ordinance was passed unanimously, all the members of the Council being then and there present,

BE IT HEREBY RESOLVED, that the Town Council of the Town of Pennington Gap, Virginia adopt the following Ordinance, to-wit: That it is the intention of the Town of Pennington Gap, Virginia to grant a franchise for the privilege of operating a telephone company to furnish telephone service to the homes and places of business in the Town of Pennington Gap, Virginia, and it is hereby ordered that any and all persons interested in bidding on said franchise shall make their bids in writing and deliver the same to the Mayor or any member of the Town Council of Pennington Gap, Virginia, said bids to be made on or before the 11th day of November, 1968 at 7:00 p. m., the next regular meeting date of the Town Council. Any said bids to include the proposals to be made by any said companies offering a bid. It is further resolved that the Town shall have the right to reject any and all bids and it is ordered that a copy of this Ordinance shall be advertised for a period of four successive weeks in the Powell Valley News, a weekly newspaper published in Lee County, Virginia

PENNINGTON GAP TOWN COUNCIL
by F. L. Bailey Presiding Officer
Adv No 42-4t.

VOTE
YOUR CHOICE NOVEMBER 5th
GO WITH A WINNER...
Shop PIGGLY WIGGLY

FRESH FROM THE SEA - SELECT - VIEW TOP
Oysters pint $1.19

FARM FRESH
Fryer Breasts . . 49c lb.

25 PERSONALIZED CHRISTMAS CARDS only $1.25 INCLUDING ENVELOPES
with coupon from special packages
ARMOUR MiraCure BACON
AT PIGGLY WIGGLY

BAMA
Strawberry Preserves
2 10 oz. Jars 39c

QUART - MOUNT OLIVE KOSHER DILL OR CUKE CHIP
Pickles . . 39c qt.

ARMOURS - 5 OZ. VIENNA SAUSAGE
Viennas 2 for 43c

DELMONICO - 7 OZ. BOX SPAGHETTI OR
Macaroni . . 10c

BOUNTY - 75 - 2 PLY PAPER
Towels 2 Roll Pack 39c

SHEDD'S OLD FASHIONED - 1 LB. 2 OZ.
Peanut Butter . . 49c

SHEDD'S - QUART JAR
Prune Juice . . . 39c

4 LB. BAG - SPACE KING
Pop Corn . . 39c

KITCHEN KAPER - 59c SIZE - SAVE 20c
POTATO OR CORN CHEESE
Chips or Kurls . . 39c

U. S. NO. 1 FANCY POTATOES - 10 LB. PURPLE MESH BAG
Russett . . 55c

REGULAR 69c - 36 COUNT - SAVE 20c
Bufferin . . 49c

WE VOTE YES ON VALUES!
2 LB. TIN - CHASE AND SANBORN
Coffee 1.39

WE VOTE YES ON VALUES!
LITTLE SAILOR - 1 LB.
GREEN GOLDEN WK
Peas or Corn 2 for 29c

WE VOTE YES ON VALUES!
BIRDSEYE - 10 OZ. QUICK THAW
FROZEN HALVES
Strawberries 3 PKGS. $1
PET RITZ - 9 INCH
Pie Shells 3 PACKAGES OF TWO

vote FOR — A WINNER — PIGGLY WIGGLY

50 Extra Free Gold Bond Stamps Dainty White Flour 10 Lb. Bag At Regular Price No Coupon Required

50 Extra Free Gold Bond Stamps With Purchase Of Hi Ho Liquid Cleaner Qt. Jar At Regular Price No Coupon Required

50 Extra Free Gold Bond Stamps Wishbone French Dressing, 1 Lb. Jar At Regular Price No Coupon Required

SORRY — Due to Piggly Wiggly's low, low prices we must reserve the right to limit quantities, and cannot sell to merchants, dealers or our competitors.

SALE DATES OCTOBER 17-19

ROLLER MOTOR CO.

PHONE 546-1151 DEALER LICENSE NO. 978 PENNINGTON GAP

68 Plymouth Fury III, 2-Door Hardtop, Vinyl Top, 3,250 Actual Miles. Car Was Damaged By Another Car While Parked. Good As New, Radio, Heater, All Extras $3800 Car Priced For $2695.00.

68 Plymouth Satellite, 2-Door Hardtop, Power Steering, Automatic Transmission, Vinyl Roof, Like New, Small V-8

67 GTX, 19,000 Actual Miles, 440 Engine, 4-Speed Transmission, Positive Traction, New Tires, Ready To Go.

65 Dodge Polara 4-Door, All Extras Except Air.

66 Valiant 4-Door Sedan, Power Steering and Other Extras, Owned By The Rev. Homer Roller.

66 Chevrolet Malabu, 4-Door, V-8, Automatic, Power Steering, $1,795.00.

65 Dodge Polara, 4-Door, V-8, Automatic, Air, One Owner, $1,395.00.

64 Ford Galaxie 500, 4-Door, Hardtop, Automatic, V-8, Like New, $1,395.00.

64 Ford Custom, 4-Door Sedan, Automatic, V-8, Power, $1,395.00.

64 Valiant 6 Cylinder, Automatic, Clean, $995.00.

64 Plymouth, 6 Cylinder, 4-Door Sedan, Air, Straight Drive, $995.00.

64 Dodge ¾ Ton, 4-Speed, 4 by 4 Drive, V-8, $1,395.00.

64 Pontiac Convertible, Clean, Like New, Automatic Shift, Good Shape.

63 Chevrolet 1 Ton Truck, 6 Cylinder, 4-Speed, New Paint, Good Bed, Racks, Clean, Like New.

63 Ford Galaxie, 500, 2-Door Sedan, Straight Drive, V-8, $1,095.00.

62 Plymouth V-8, Straight Drive, Station Wagon, $895.00.

62 Chrysler 4-Door, Automatic, Power, V-8, Locally Owned, $95.00.

61 Ford Galaxie, Custom, 6 Cylinder, Automatic, 4-Door Sedan, $595.00.

61 Chevrolet Corvair Truck, ½ Ton, New Overhaul, $595.00.

55 Chevrolet 1 Ton, Dual Wheel, 4-Speed, Cattle Racks, $595.00.

PENNINGTON GAP

Mr. and Mrs. Arthur Burchette were dinner guests of Mr. and Mrs. Arthur Ballard, Jonesville last Friday evening

Darlene Adams, daughter of Mr. and Mrs. C W. Adams, Dryden visited last weekend with her parents and other relatives. She is a student at Baptist Hospital School Nursing in Knoxville.

Mr. and Mrs. Jack Owens, Marietta, Ga., visited with his father, Rev. L. G. Owens and sister, June last week.

Mr. and Mrs. Deryl Johnson and family visited her parents in Saltville, Va., last weekend.

Mrs. Sallie Adams visited last weekend with her daughter, Mrs. Neil Bowman and family, Knoxville, and her granddaughter, Darlene Adams a stuofdent at the Baptist Hospital school of nursing.

Birth Announcement

Mr. and Mrs. Terry L. Gibson of Norton are the proud parents of a baby daughter, who has been named Wendi Leighann. The young lady was born September 29 at Wise Appalachian Regional Hospital, and tipped the scales at 6 lbs., 11 ozs.

Paternal grandparents are Mr. and Mrs. James P. Gibson of Norton. The maternal grandmother is Mrs. Vivian Stapleton, also of Norton.

Mr. and Mrs. Ted Fletcher of Cadillac, Mich., visited last week with Mr. and Mrs. Stuart Brown. Mr. Fletcher is a brother of Mrs. Browns.

Mrs. Virginia A McCracken and son, Jimmy of English, W. Va., were guests of her aunt, Mrs Filen Allen Sunday. Mrs McCrakin is here due to the illness of her mother, Mrs. Clara Allen.

Mrs. Paul (Glora Jean) Sweeney and little son, Timmy of Dayton spent last week with her parents, Mr. and Mrs. Preston Allen and her sister, Mrs. Alsup.

Miss Ethel Osborne was visiting in the Luke Jones home over the weekend.

Recent guests of Mr. and Mrs. Cecil Evans and his mother, were his brother, E. S. Evans and Mrs. Evans and a step-brother, Wade Perry and Mrs. Perry, all from Randlemon N C.

Miss Carolyn Bailey and friend, Bailey Cope motored to Dog Patch, Ky., Sunday.

Mr. and Mrs. Robert Boffetti have gone to Knoxville, to make their home.

Mr. and Mrs. Willie Bailey and son, Tony are occupying the Boffetti home.

Mr. and Mrs Edward Durham and daughter, Sherry and Judy of High Point, N. C., visited with her grandmother, Mrs S. C. Perry and the Cecil Evans family over the weekend

Mrs Junior Bowen of near Big Stone Gap visited with her mother-in-law, Mrs. Lenna Bowen and Mrs. Rebecca Pugh Friday. Mrs. Bowen accompanied her daughter-in-law home where she spent the weekend returning here on Sunday.

Mrs. Harve Cox, Mrs. Grace Cobb and Mrs Sarah Johnson visited with Mrs. Alpha Bonham at her home in Inman near Appalachia. Mrs. Bonham was injured in a fall at her home and has been in the hospital at Wise She is a sister of Mrs. Cox and Mrs. Cobb

Mr. and Mrs. Ollie Napier, Linda and Steve, of Hazard, Ky., spent last weekend with her mother, Mrs Mollie Cox

The Gene Collins family joined them on Sunday for dinner

Mrs. Osa Hargraves is home after a visit with her sister, Miss Ethel Osborne near Rose Hill.

Mrs. Charlie Peters and Mrs. Luke Peters were business visitors in town Thursday.

Mrs Ann Meimann and Mrs. Earl Mashaw and daughter, Betty were in town Thursday.

Porter Giles, of near St. Charles visited with his sister, Mrs. Lenna Bowen at the home of Mrs Rebecca Pugh, Tuesday

Don Hawkins, of Jonesville was a business visitor in town one day last week

Mrs. Ernest Peters was called to Peoria, Ill., last week due to the death of her brother-in-law, Hurl Daugherty.

Mr and Mrs. Paul Sage of Sticklevville were in town Thursday.

Miss Ruth Swartz, an old time friend of Mrs. Kittye Sword is visiting with her for a while Saturday. They also visited with Mrs. Harve Cox at her home on Route 2.

Mr. and Mrs. Jack Fugate and son, Brian of Knoxville were visiting with his aunt, Mrs. Preston Allen and family Sunday. Also visiting the Allen's were their daughter, Mrs. Carl Rains and family from Kingsport.

Sunday afternoon Mrs. Kittye Sword, her house guest, Miss Swartz, Mrs. Joe Kelly and Mrs. Harve Cox, visited with Mrs Pearl Howard in the Appalachian Regional Hospital at Middlesboro.

Mrs. Gilda Faye Roberts left last week for Columbia, S. C., to be near her husband, Pfc. Tommy Roberts who is stationed with the Armed Forces near there.

Mr. and Mrs. R E. Orr and Richard were business visitors in Kingsport Monday.

Mrs Ellen Allen visited her brother, Oscar Farley and Mrs. Farley Monday

Miss Else Rhea called on Mrs Rebecca Pugh and daughter, Mrs Evalena P Tomlinson Sunday

Paul Sweeney came from Dayton, Ohio Saturday returning Sunday with his wife and son who had been visiting her parents.

Mrs Paris Rowland and Mrs. Roy Malone of Middlesboro, also Mrs. V. M. Pence were luncheon guests at the Wise Inn on Saturday. On their return they visited friends in Norton.

Mr. and Mrs. T. H. Olinger and daughter, Sue spent the weekend in Ft. Oglethorpe, Ga., with the grandson and wife, Mr. and Mrs. Mike Olinger. Mike received an injury at practice with his team where he coaches, however, he's doing O.K.

Seaman Bobbie David is visiting with his parents, Mr. and Mrs. Angus David and grandfather, G. W David. Bobbie will leave for Japan after this stay at his home for several days

Arthur Barton is remodeling the Jaynes home on Cane Creek and is spending some time with his sister and husband, the James Smiths

Several good friends out of town attended the funeral of Mr. Ora Kelly on Monday at the Methodist Church.

Mr and Mrs. Bascom Daugherty spent the weekend in Ohio with their son, Wayne who received serious injuries in a recent car wreck.

Mrs. Nita Vanhuss is spending several days in Lee General Hospital for tests and treatment.

Friends of Mrs. Ida Richards are pleased to know that she's feeling better and responding to treatments in Lee General Hospital.

Mrs. T. B. Quinley was called to Greeneville, Tenn., on account of her sister's death and funeral on Monday. She was Mrs. Dollie Carter.

Mrs. Earnest Harber has returned home after a weeks visit with her son, Tye and family and granddaughter, Besty Harber McKenry and Jody, in Knoxville.

FAMILY REUNION

Mr. and Mrs. Thomas F. Baker had a family reunion at their home October 6, on Route 1, Pennington. Four of their five children were present Glenn E. Baker, Hayden B Baker, Emogene Ely and Gaynell McQeeen. Cascal F. Baker was absent.

Hayden is a candidate for State Senator in Sullivan County, Tenn.

There was a large crowd. They came from Weber City, Va., Kingsport, Tenn., Atlanta, Ga., Falmouth, Fla., Dayton, Ohio and Middlesboro, Ky.

There was a special occasion to celebrate as Mr. and Mrs. Bakers grandson, James Stapleton, had returned from Vietnam.

Mr. and Mrs. John L. Clark and children, Jeffrey, Debra and Maria of Mooresville, Ind., visited over the weekend with Mrs. Nannie Haburne, Glen and Oscar. They also visited Mr. and Mrs. J. H. Clark.

Mr. and Mrs. David E. Cope visited in Knoxville Saturday night and attended the country music show in the civic coliseum.

Your Pharmacist at our Rexall Drug Store would like to remind you that you can depend on his Prompt, Courteous Prescription Service whenever you need it. And that can mean a lot when time is of the essence!

YOUR Rexall PHARMACY

PENNINGTON PHARMACY
Pennington Gap, Va.

REXALL 1¢ SALE IS BACK IN TOWN!

2 for the price of 1- PLUS A PENNY!

SALE STARTS THURS., OCT. 17

COME IN TODAY FOR YOUR HANDY SHOPPING LIST!

It's ready for you now at our Rexall Drug Store. You'll find it convenient to look over the list, check the items you want, and leave it with any sales-person. We'll have your order ready for you to pick up on the first day of the Sale.

ADVERTISED ON TV; RADIO, IN SUNDAY NEWSPAPERS

PENNINGTON PHARMACY

Phone 546-1551 Pennington Gap, Va.

SEE OUR BIG 1¢ SALE CIRCULAR

SAVE CORN . . . SAVE MONEY

FORD CORN PICKERS

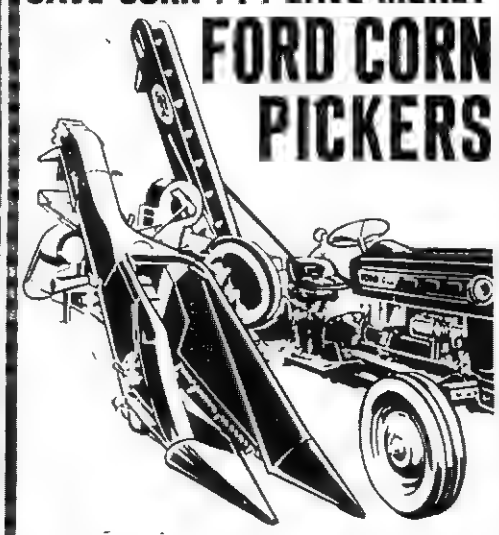

- Save More Corn with the features that won the National 2-Row Championship four years in a row!
- Small diameter snapping rolls minimize butt shelling.
- "Side Snapping" rolls drop ears directly into the elevators.
- Mounts on Ford and *most* other tractor makes.

Buy now on our convenient credit terms!

Lee Tractor & Implement Co.

Jonesville Phone 346-2022

ODORS AWAY
One Drop Air Deodorant

Kills household odors instantly

One drop per room gives twenty-four hour odor control. There are 240 drops in the ½-oz. bottle, an adequate supply for many months of spring-time freshness.

$1.59

PENNINGTON HDWE. & FURN. CO.
Pennington Gap

CLINCH HAVEN FARMS Incorporated

Producers and Distributors of Grade A Milk and Dairy Products

Breeders of Purebred Holstein-Friesian Cattle

Dial 523-1749 Big Stone Gap, Va.

Big Price Reductions

Used Kelvinator Refrigerator
Reg. $75.00 Reduced To $55.00

3 Piece Leatherette Livingroom Suite
Reg. $279.90 Only $239.90

Philco Console Reg. $75.00
Reduced To $50.00

RCA TV Table Model $75.00
Reduced To $50.00

Used Warm Morning Stoves
$25.00 To $100.00

Close Out Prices On Philco Color TV
1968 Models Now

Creech Tire and Supply Co.

Phone 546-1341 Pennington Gap, Va.

KELLY-SPRINGFIELD

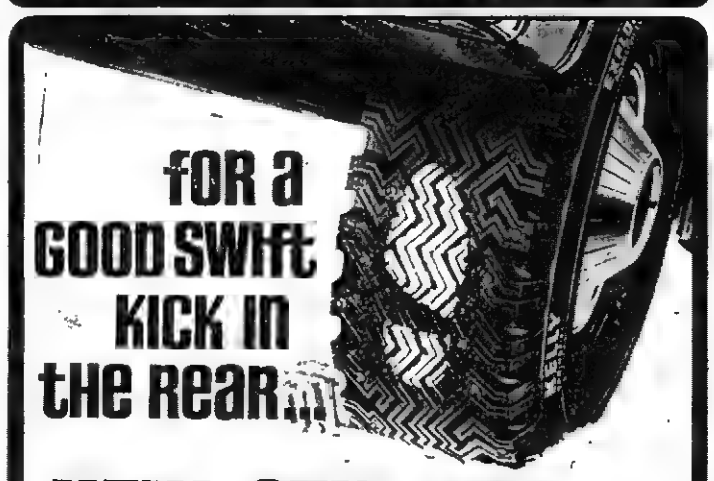

for a GOOD SWift KICK in the Rear...

NEW STUDDED Explorer

Up to 155% more starting traction on ice
Up to 50% more stopping traction on ice
Up to 30% more side slip control on ice
...than conventional tires

Take NEW EXPLORER WITH FOUR FULL PLY POLYESTER CORD. Add almost a hundred tungsten carbide metal studs. You get extra safe driving on ice and packed snow. Our studs wear at the same rate as the tire treed and never pop

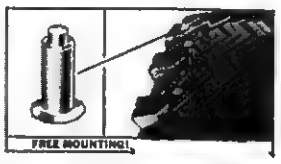

GIBSON TIRE SERVICE

Phone 546-1041 Pennington Gap

TIRES FAMOUS FOR QUALITY KELLY TIRES

TW READING CLASS — Standing, Larry Fleeman. Seated, Mrs. Shandrick, Joyce Barnes, James Sutphin, Roger Brown.

Open to seniors only, a new type of reading class has been started at Thomas Walker High School. The two main objectives of the class are to read for understanding, and to learn to express ideas and opinions clearly in discussions of a selected number of books. In addition to those books and plays which will be analyzed in class, the students will read from a reading list for college-bound students. There will be no set number of books to read outside of class, but so far an average of 4 books per member has been read by the group. Reportedly, the students are enthusiastic with the experimental class.

BACKACHE & TENSION SECONDARY TO KIDNEY IRRITATION

Common Kidney or Bladder irritations make many men and women feel tense and nervous from frequent, burning or itching urination night and day. Secondarily, you may lose sleep and have Headache, Backache and feel older, tired, depressed. In such cases, CYSTEX usually brings relaxing comfort by curbing irritating germs in acid urine and quickly easing pain. Get CYSTEX at druggists.

RUSSELL CHAPEL

Rev. James Henry of Virginia Avenue United Methodist Church in Bristol was guest evangelist at services held each evening of last week. Mrs. Henry was with us for a part of the week. They were Rev. and Mrs. Gilliam's house guests. The following people entertained them and the Gilliams while they were here: Mrs. Alpha Lohman, Miss Eura Sergent, Mr. and Mrs. W. L. McNiel, Mr. and Mrs. Joe Russell, Mr. and Mrs. Paul Estep, Rev. and Mrs. Ray Stafford and Violet were also guests with the Esteps. Mr. and Mrs. Kenneth Crabtree and Mrs. Eva Rush were their hostesses at the Town House on Friday. The Henry's visited in some of the homes while here and were given a warm welcome by the church and the community. Among many of our people there was a time of reminiscing because he served his first pastorate here on the Powell Valley Circuit in 1946-47.

Mrs. A. E. Davis returned Friday from the Lee General Hospital where she was a patient for a week. Mr. and Mrs. Sheridan Davis visited her on Friday and Saturday. Her visitors Sunday were: Rev. and Mrs. David Gilliam and Sarah Jane, Mr. and Mrs. Paul Estep, Mrs. Amelia Estep, Miss Eura Sergent, Mrs. Alpha Lohman, Mr. and Mrs. Kenneth Crabtree and Ricky, and Mrs. Oscar Marcum.

Mrs. H. E. Glass is a patient in the Middlesboro Hospital and Clinic where she underwent surgery last week. We expect her to return home this week.

CVC TRIO — Chancellor Joe Smiddy, Business Manager, Randall Hilton and Math Professor, Wayne Edwards, an alumnus of Thomas Walker High School.

Bob McNiel is vacationing with relatives in Michigan and Ohio.

Mrs. Gladson Laforce, Mrs. Elmer Cutlip and Mrs. Elmer Koutnik of Ohio have returned home after a visit with their father, Mr. John F. Owens.

Mrs. Pearl Myers of Indiana has returned home after a visit with her sister and husband, Mr. and Mrs. Joe Russell.

Mr. and Mrs. Paul Estep and Mrs. Amelia Estep visited Sunday afternoon with Mr. and Mrs. Jack Lee and son.

Mrs. Dorothy Garnes and Larry of Covington, Ky., spent the weekend with her mother, Mrs. Reba Grizzle.

Miss Teresa Glass, a student at LMU, was at home for the weekend. We were glad to have her attend church during the weekend. Her helpfulness to her church has been missed since she has been away.

Mr. and Mrs. Stewart Cowden and girls of Kingsport spent the weekend with Mr. and Mrs. G. W. Denson.

We were glad to have Mr. Birg Sergent as our lay speaker on Sunday morning at the eleven o'clock hour.

ROSE HILL

Mr. and Mrs. Joe Weiss are the parents of a daughter born October 2.

Mrs. Taft Bales, Mrs. Clyde Garrett and Ruth Hobbs visited George Gibson who is a patient Knoxville.

Harley Fee is a patient in the Middlesboro Clinic.

The students and faculty of Thomas Walker High School were pleasantly surprised Tuesday afternoon when a trio from Clinch Valley College arrived at the school, unexpectedly to present thirty minutes of Country and Western Music. They were Chancellor Joe Smitty, Business manager Randall Hilton and Math Professor Wayne Edwards an alumnus of Thomas Walker.

Included in the number of selections they played and sang were two composed by Mr. Hilton. One of these songs, a hymn, "I'll Be No Stranger Over There" has been recorded by a well-known quartet. At the end of the program the audience was invited to sing along with the group "This Land Is Your Land."

Mr. Smitty announced that Mr. Stickley has application blanks and catalogs for any student interested in attending Clinch Valley College.

Co-Ed Hi-Y Meet At Norton

The District Hi-Y Workshop was held Tuesday night, October 8 at the Appalachian High School. The purpose of this workshop was to instruct Hi-Y officers and sponsors in the duties and responsibilities of their office.

The workshop was directed by H. W. Herring, of the Southern Area Council, Lynchburg, Virginia. Those attending from Pennington High School were: Judy Evans, Becky Huff, Debbie Lundy, Mrs. Velda Fannon, Loretta Jessee, Patty Smith, and Miss Sue Olinger.

Each year the Lonesome Pine District has a public installation service of officers from the various clubs as well as new members. Norton High School extended an invitation to the district to have this service at one of the churches in Norton. The installation service is open to the public and will be held during the afternoon on Sunday, November 3.

Since the Co-Ed Hi-Y Club of Pennington High School is newly organized all members are urged to make plans to attend. The officers of the club and club members invite parents, teachers, and other interested patrons to attend.

ROSE HILL

After a business session conducted by the president, Mrs. Van Grabeel was presented as leader of program. The program on "Out Standing Ladies" included Bible characters, wives of presidents and others. Times, customs and clothing as well as personal traits of each made and interesting program.

Mr. and Mrs. Ancil Rowlett attended the UT Memphis State football game Saturday. While there they visited their son, Esley a student at UT.

Gregory Check spent Friday night with Mr. and Mrs. R. C. Smith and Gregory.

Ewing Equipment Company
Ewing, Va.
For
Homelite Chain Saws

FLOWERS
FOR ALL OCCASIONS
Pennington Flower Shop
Pennington Gap, Va.
Mr. and Mrs. Willard Barker
Owners
Phone Day or Night 546-2431

Custom Made Drapes
Quality Carpeting

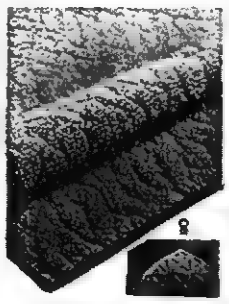

CALL US FOR FREE ESTIMATES ON DRAPES AND CARPETS
THE FARM STORE
"Everything For The Farm And Home"
Jonesville, Va.
Phone 346-1441

NOTICE
Pay Corporation Taxes Promptly
Avoid Penalty and Interest
F. L. Bailey, Mayor
Town Of Pennington Gap

Pour the one you're sure of...
Pet Fresh Milk is tested 23 times for quality.

a dairy product from PET

Look what Plymouth's up to now.

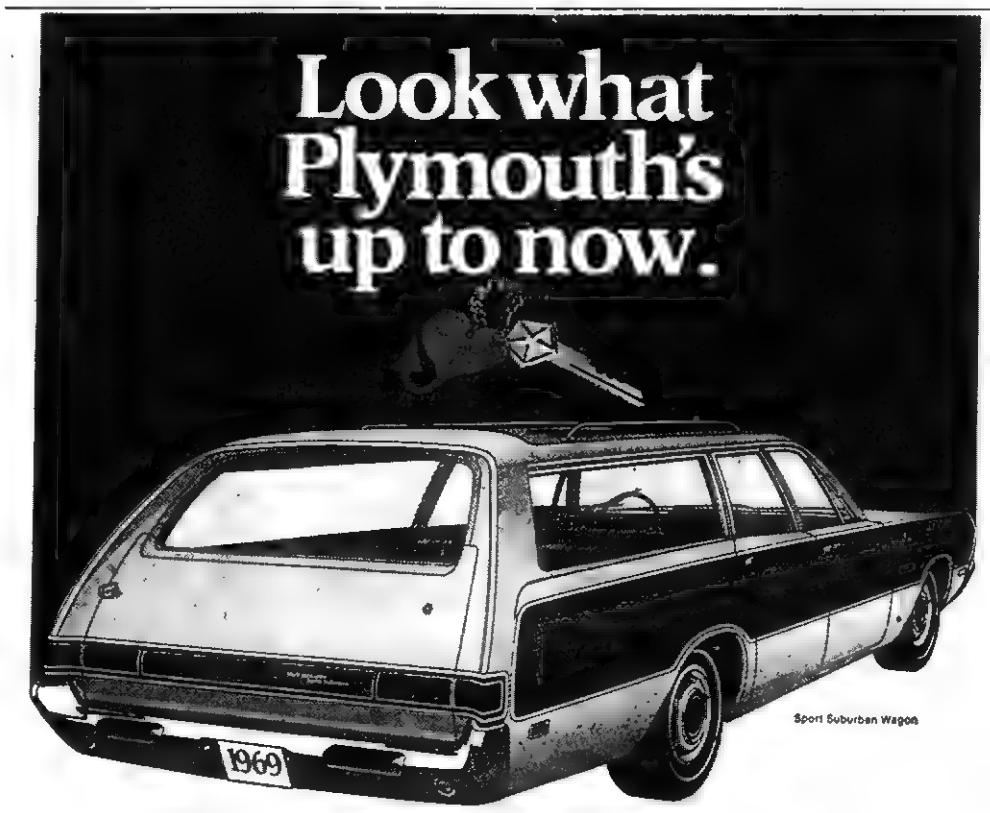

Sport Suburban Wagon

A station wagon with a tail gate that swings in and out, up and down, and keeps its rear window clean.

The Fury wagons—Sport Suburban, Custom Suburban, Suburban.
Totally new this year. In fact, you'll find them the newest wagons since wagons.
Standard equipment includes a two-way tail gate and a power rear window. Plus the new rear wind deflector. It air washes your tail gate window for better visibility.
See your Plymouth Dealer and look into the deal of a lifetime on a new 1969 Fury wagon.

Your Plymouth Dealers have it this year.

AUTHORIZED DEALERS CHRYSLER MOTORS CORPORATION

PM

Roller Motor Co.
1701 E. Morgan Ave.
Pennington Gap, Va.

Jonesville Auto Sales
Church Street
Jonesville, Virginia

For more comfortable living...

graduate to clean, safe, convenient electric home heat!

Comfort comes automatically with radiant flameless *electric* home heat. And it's uniform comfort—soft sun-like warmth extends from wall to wall. It's precisely controlled heat too: you can install thermostats in every room to provide just the right amount of comfort, instantly!
Graduate to comfortable electric living, soon—it's the way of today and tomorrow, too.

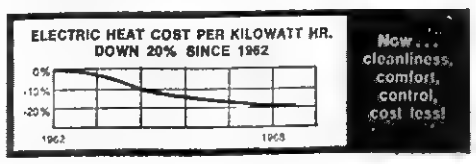

COSTS LESS TO LIVE BEST · ALL ELECTRICALLY · OD
OLD DOMINION POWER COMPANY
Six rate reductions since 1962

Speech Therapist works with children in six Lee County Schools.

Speech Correction Initiated In Lee County

For the 1968-69 school year, the Lee County School System has initiated a Speech Therapy program. The Speech Therapist serving Lee County is Miss Patricia Foley who was formerly employed by the Chicago Board of Education, Division of Speech Correction.

Miss Foley is administering therapy to six schools with a caseload of 97 children who range from grades 1 thru 12. Until this time, accessability to speech correction was almost entirely limited to the Bristol Speech and Hearing Clinic where a few children from the county have been receiving therapy. Because of the newness of the program to this area, every effort is being made to acquaint school administrators, teachers and parents with the goals and procedures involved in Speech Correction. This has included talks at teachers' meetings, demonstrations of therapy techniques and invitations to classroom teachers and parents to observe therapy sessions while in progress.

Ewing Equipment Company
Ewing, Va.
For John Deere
Post Hole Diggers

DILENOWISCO
from page one

structional Media: Used to Differentiate Instruction in Southwest Virginia, Evelyn Murray Consultant-in-Residence for Title III, Project DILENOWISCO

The Saturday meeting will be held at Dobyns-Bennett High School in Kingsport, Tennessee, Saturday, October 19. The opening meeting will be a video-taped presentation on television - "The Communication of Learning." The participants will also be instructed on the following The Audio-Visual Nerve Center Television Studio, Library and Workroom, and Language Laboratories The consultants for the Saturday session are Dr Dana Sevick, Superintendent of Schools, Mr. William Neal, Principal, Mrs Verna Abbott Audio-Visual Coordinator, Miss Mildred Barnheart, Head Librarian and Mr Gary Smith, Audio-Visual Technician.

One hundred participants from the DILENOWISCO area - Dickenson, Lee, Norton, Wise and Scott school systems who comprise the planning committees for the project will be present. The planning grant, under Title III, is a cooperative effort to establish and plan progress to meet common needs that can be solved more effectively and/or more economically by the pooling of resources and talents. It is felt that only by doing this could certain services and activities be provided to the area that much larger school divisions are already providing for their pupils, teachers, administrators, and patrons. Mr. Benny Coxton is coordinator of the project.

These Stores Give CR Green Stamps

Cas Walker's Virginia Food Center
Pennington Gap

Novelty Clothing Co. - Pennington Gap

Pennington Esso - Pennington Gap

Congressional Candidates
from page one

veterans who return from the wars and are unable to care for themselves and their families.

A veteran who has served his country in time of war and danger must be supplied a sufficient and reasonable amount of financial relief while he is economically and physically unable to help himself.

Legislation is needed which will put payments to disabled veterans and their families on the level with national income averages. We must restore to the disabled veterans the earning power they lost through disability while serving our country.

I have been a friend of the veteran while serving in the Virginia Legislature.

If I am elected to Congress, I will continue to be a friend of the veteran and I will introduce, support and work for legislation that will be helpful to the veteran.

My opponent says he is interested in the farmer - but is he? He voted against the farm support bill. His vote against the bill was a vote against the tobacco farmer; a vote against the corn farmer; a vote against the dairy farmer; and a vote against the beef farmer.

He voted against the very bill that keeps the small farmer in operation. He voted against the small farmer receiving any help whatsoever

The farmers must have a greater share of the profits which result from their labors If elected, I promise the farmers of this District that I will introduce and support legislation that will benefit the farmers. Farm work and farm problems are not new to me.

We must seek to create a climate of law observance with emphasis upon law enforcement which will permit our citizens to live and work in security and be able to enjoy their property and feel safe and secure in their homes.

We must seek ways and means which will create an environment that will encourage new industries which will provide jobs for our people, especially the young people, so that they will be able to find employment here at home, in the Ninth District.

This country must have leaders who understand the needs of the people and who will be in a position to help.

If elected, I will represent all of the people of this District, not a few.

My friends we must recognize, accept and discharge our duty and obligation to the land we love. We must try more than ever before to rescue it from those who attempt to destroy us.

Let us march forward once more, holding high the bright flag of American freedom. We must meet the challenge. Join me in meeting the challenge Ask every American to join with us.

Prior to Johnson's address at Jonesville, H. C. Neff spoke concerning the coming referendum that, if approved by the voters, would change the present form of government. He urged those present to work hard to retain the present form of government.

Joe Robinson served as master of ceremonies.

At the Republican dinner at Pennington High School, Dr Beryl Owens urged those present to vote to change the present form of government when they go to the polls on November 5. At this meeting, Robert Moore served as master of ceremonies.

Wampler told his audience that the American farmer is being sacrificed to the big city vote.

Farm parity of cattle and hogs is down to 78% and corn prices have dropped 30c in the past twelve (12) months. Parity as a whole is down to 74%, the lowest level in more than 30 years.

For the first time in history we have a Secretary of Agriculture who publicly rejoiced when commodity prices dropped. Instead of helping the farmers, the Department of Agriculture seems determined to keep down the prices which farmers receive for their products.

A program to give farmers their fair share of the National prosperity must emphasize restriction on imported beef and dairy products. The program must also include tax incentives for businesses established in rural areas.

Farm parity standards must allow the farmers a fair return on investments before taxes and take into account their relationship of net farm income, to the net income of other U. S. Businesses.

I seriously question whether my opponent understands what our farm laws are or what the extension of the 1965 farm bill does. My opponent erroneously charged that I voted against the tobacco, corn, dairy and beef farmers.

The 1969 Food and Agriculture Act did not contain any provisions dealing with burley tobacco, the dairy farmer in this area, or the livestock industry, particularly beef cattle. It primarily amended existing farm laws.

The price farmers received for corn have gone down 30c a bushel in the last year, and yet my opponent would continue this disastrous program My vote against the one year extension of the 1965 act did not affect, much less harm, Virginia Dairy Farmers, burley tobacco growers, or livestock producers. I would point out that the dairy program authorized by the 1965 Act has been put into effect in only one area in the United States and that is in Puget Sound, Washington and not anywhere in the 9th District.

All the programs under the 1965 Act ran through either the calander year 1969 or the 1969 crop, which in some instances means into calander year 1970 The 1968 Act extends the program for an additional year.

The entire matter should be considered in 1969, a year relatively free from partisan politics.

The farmer should not be made a political football.

GOOD FARMING
from page one

he suggests Locate and arrange storage of feed and supplies as convenient as possible to their place of use. If they must be moved, move them short distances

Plan movement of materials from point to origin to place of use in an orderly manner to prevent unnecessary work and travel. Avoid backtracking and duplication of effort. Handle large amounts, rather than small amounts and make every trip count.

Use conveying equipment, says Kite, to move materials when economically feasible. Electrical energy is far less costly than labor. Augers and chain conveyers can move large volumes in relatively short periods of time.

Change the form of some materials to make them less bulky and easier to handle Much progress has been made with corn, silage and hay.

Concrete pavement adjacent to silage and hay racks in dairy and cattle feeding units eliminates use of bedding material. However, the manure must be removed at certain intervals throughout the feeding period. This can be done with a tractor-mounted scraper. A manure loading ramp or tractor mounted front end loader helps get manure on the spreader.

Animal shelters for resting areas can be arranged to prevent through traffic. This lessens bedding requirements and the amount of manure to be hauled. Ground level hay storage reduces equipment and labor for storing and feeding Feed racks provided adjacent to hay storage shortens distance for moving hay to racks. Hydraulically operated dump bodies on trucks lessen work in unloading bulk material. Silage wagons with side unloading attachment and beaters at exit end are ideal labor savers in unloading silage into the silage blower at silo or silage troughs.

The engineer says using chain or auger conveyers to move grain and ground feed minimizes labor considerably. Mercury switches properly placed in storage bins will automatically stop the system when bins are full. This eliminates the need for an attendant.

Electric feed grinders and mixers can be installed to operate automatically according to demand in feed storage bins. An attendant is needed only to change adjustments for different rations that may be required.

Kite says, "When planning new facilities, careful thought should be given to every detail in selection and use of equipment, location of each building or facility relative to other elements in the system, building materials and construction methods.

Use of general and detailed sketches and plans will enable you to arrive at the best arrangement for your farm. Errors made on paper are easily corrected Errors made during construction and installing equipment can cause inconveniences thereafter. Changes are costly and time consuming."

TOWN COUNCIL
from page one

time.

One item with which the Council members were concerned was the $5,000 transfer from the general fund to the water and sewer operating fund to supplement the revenue from this source. In an effort to make the financing of the bonds feasible a $50 tax was set for each fire hydrant to be paid into the water and sewer operating fund. There are 45 fire hydrants in the Town today. This $5,000 was $2740 in excess of the amount due the water fund from the general fund.

Hope was expressed that the expected revenue from the Dryden and St. Charles systems, once they are put into operation, would more than offset the deficit.

The auditor pointed out that in the year 2002, the Town would be paying $40,000 per year on the water and sewer bonds.

The auditor's report was rather involved, covering all phases of the Town's business. In order to fully understand the audit one would need to make a detailed study of the report, which is available at the Town Hall.

FEEDER CALVES
from page one

several cattle weighing between 600 and 700 pounds. The calves were graded by representatives of the State Division of Markets and penned according to grade and weight.

The following prices were received according to grade and weight: Choice and Fancy Steers 300 - 400 lbs. $32 00 to $32 75; Choice and Fancy Steers 400 - 500 lbs. $28 00 - $29.50; Choice and Fancy Steers 500 - 600 lbs $26 75; Good Steers 300 - 400 lbs. $32 50 - $33 00, Good Steers 400 - 500 lbs $27 50 - $29.25; Good Steers 500 - 600 lbs. $26 75; Medium Steers 300 - 400 lbs. $30 25 - $32 50, Medium Steers 400 - 500 lbs. $27 25 - $29 25; Medium Steers 500 - 600 lbs. $26.00. Choice and Fancy Heifers 300 - 400 lbs $24 50 - $24 75; Choice and Fancy Heifers 400 - 500 lbs. $23 00 - $24 50; Good Heifers 300 - 400 lbs. $24 00 - $25.75. Good Heifers 400 - 500 lbs. $22 75 - $24 00; Medium Heifers 300 - 400 lbs. $22.75 - $23.50; Medium Heifers 400 - 500 lbs. $22.50.

A number of calves went to Ohio ,Kentucky and Tennessee. Several calves stayed in Lee County and some went to Scott County, Virginia

The purpose of this sale is to grade and pen the calves in uniform lots so buyers can purchase the size and quality calves they wish to buy. All of the calves are dehorned, and vaccinated for blackleg and shipping fever, and male calves castrated.

The sale is open to all calf producers who wish to meet the requirements and consign calves to the sale.

Miss Bashie Kincaid, Regent of Major George Gibson DAR, gives contribution to Fletcher Amburgy, Vice-President of the Thomas Walker Civitan Club, President Bob Galway, right.

TOBACCO FESTIVAL
from page one

winner of each category The classifications are Beauty, Originality and In Keeping With The Occasion. A prize of $25 will go the most outstanding entry in the parade involving horses, be it horsedrawn or a horseback rider.

Special Show Saturday Afternoon

A special event has been added that will provide entertainment for the crowd following the parade — a Country and Western music show to be held at the Lee Theatre This show is expected to draw the most talented performers in this field from over a large area It will begin shortly after the parade. There will be an admission charge of 50 cents for adults and twenty-five cents for children.

MAJOR GEORGE GIBSON
from page one

Historical National Park became a reality much of the land in the Virginia section of Powell Valley was owned and inhabited by the descendants of Major George Gibson. He came, with his family, around 1790 to this area which become known as Gibson Station. There he built a fort as protection from the Indians. One son however was captured by the Indians, but later returned to his home.

On October 5, 1792 a petition was sent to the Governor of Virginia requesting that this area be a seperate County from what was then Russell County because of the great distance and difficulty of travel The name of Major George Gibson was the first on the list of petitioners.

In 1917 when the Major George Gibson Chapter Daughters of the American Revolution was organized all of the members were descendants of Major George Gibson but in 1940 the Chapter changed its Constitution to admit members from other families whose ancestors fought in the American Revolution. The present Regent however is a descendant of the Major George Gibson and at a meeting in her home on October 4, the chapter voted to finance the project of the memorial pavilion.

At the home of the Regent Miss Kincaid a committee from the Thomas Walker Civitan Club, Robert Gallaway, Fletcher Amburgey and Joe Bales presented the plans and estimated the cost of materials at approximately two thousand dollars.

On Thursday, October 10th Miss Bashie Kincaid, Regent of the chapter and Miss Mary Stickley were present at the Civitan meeting and presented a check from the chapter for $1200. (Twelve Hundred dollars) to get the project moving. To complete the amount of funds needed they wish to give interested friends the privilege of making contributions to the chapter.

The daughters of the American Revolution is a National Society and strives to promote its objectives through patriotic, educational, historical, and community endeavors. Some years ago the Gibson chapter erected a small monument east of Rose Hill at the site of the former Boone's Path Post Office and near the home where Daniel Boone once spent the night and a larger Momument at the Gap where the highway crosses Cumberland Mountain from Virginia to Kentucky in honor of Daniel Boone. Because of highway changes these monuments are not readily seen by the passing motorist.

SAN ANGELO, Tex. Carl A. Biggerstaff, son of Alpha E. Biggerstaff of Route 5, Lebanon, Ind., has been promoted to master sergeant in the U. S. Air Force.

Sgt. Biggerstaff, a communications technician, is assigned at Goodfellow AFB, Texas.

He is an Air Force Reservist, and is a graduate of Lebanon High School.

The sergeant's wife, Barbara, is the daughter of Mr. and Mrs. Eugene B. Livingston of St. Charles.

Coffee Mate 3 oz. 25c 11 oz. 69c 18 oz. 99c

Lay's Lb. **Sausage - - - - 39c**
Lay's 2 Lbs. **Sausage - - - - 79c**
Lay's Blade Cut USDA Lb. **Chuck Roast - 47c**
Kraft Qt. **Mayonnaise - 59c**
Colgate 100 7 Oz. **Antiseptic - - - 63c**
Welch Frozen 12 Oz. Can 3 For **Grape Juice - - - $1.00**
Fresh Ground 5 Lb. Barrel **Hamburger - - - $1.99**
And 25 CR Green Stamps
Contadina Baby Sliced **Tomatoes - - - 29c**
Contadina **Tomato Sauce 12c**
Carnation Instant 8 Qt. **Milk - - - - - 89c**
Jiffy 9 Oz. Box **Cake Mix - - - 10c**
Colgate King Size **Toothpaste - - 69c**

Fresh Pork 3 Lbs. **Backbone and Ribs 79c**
Just Rite 15 Oz. Can **Chili and Beans - - 29c**
Stokley Peach 1 Lb. 13 Oz. Can 3 For **Halves or Slices - - 97c**
Just Rite Beef or Pork 10½ oz. can **Barbecue - - - - - - 69c**
Carnation Evaporated 13 Oz. Can **Milk - - - - 6 For $1.00**
Red Cross 1 Lb. Box 2 For **Macaroni - - - 45c**
Red Cross 1 Lb. Box 2 For **Spaghetti - - - 45c**
King Size 4 Lb. 1 Oz. **Breeze - - - $1.09**
Jiffy 7½ Oz. Box **Cake Frostings - - 10c**
Lassie Jane 12 Oz. Refrigerator Jar **Peanut Butter - - - 39c**
Mennen Softstroke 2 For **Shave Cream - - - 89c**
"Bobcat" Large - Yellow Only **Sweatshirts - - - - $3.19**
"Bobcat" Small - Black Only **Sweatshirts - - - $2.49**

CAS WALKER'S
VIRGINIA FOOD CENTER
Pennington Gap, Va.
Store Hours: Monday thru Thursdays 9 A. M. - 7 P. M.
Fridays and Saturdays 9 A. M. - 9 P. M.

ANNUAL

Mary Grey

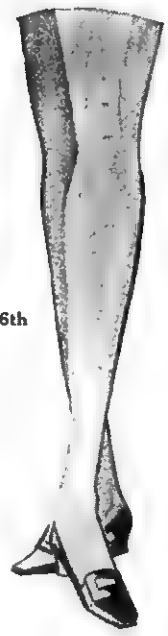

SALE

October 17 through October 26th

Reg 1.35 NOW 1.15 3 pairs 3.25
Reg 1.50 NOW 1.29 3 pairs 3.75
Reg 1.75 NOW 1.49 3 pairs 4.25

Reg 1.95 NOW 1.59 3 pr. 4.50
Reg 4.95 Sheer Support NOW 3.75 3 prs. 11.00

Gibson's
"The Place To Go For Brands You Know"
Pennington Gap, Va.

Colonel Baylor Price Gibson, Jr., was recently awarded the Legion of Merit for distinguished service in Vietnam. His wife, left, Margaret, and mother, right, Mrs. Baylor P. Gibson, Sr., 137 Newberry Cr., were present for the ceremonies. He is the son of the late Baylor P. Gibson, a former resident of Pennington Gap.

Colonel Baylor Price Gibson, Jr., son of Mrs. Baylor P. Gibson, Sr., and the late Mr. Gibson, 137 Newberry Cr., was recently presented the Legion of Merit.

The citation was given for exceptionally meritorious conduct in the performance of outstanding service as Deputy Chief of Staff, First Marine Aircraft Wing and subsequently as Commanding Officer of Marine Aircraft Group Twelve, First Marine Aircraft Wing in connection with operations against insurgent communist (Viet Cong) forces in the Republic of Vietnam from 21 September 1966 to 31 August 1967 During this period, Colonel Gibson exhibited superior professional ability, bold initiative and sound judgement in the performance of his demanding duties.

In his initial assignment as Deputy Chief of Staff, his ability to identify and correct problem areas, making sound decisions under the pressure of sustained combat operations, exemplified his high degree of discipline and dedication. Assigned the additional duties of Liaison Officer to the Third Marine Division on 17 November, Colonel Gibson was responsible for coordinating all air operations in support of the division's forces, which were deployed along the Demilitarized Zone from the Gulf of Tonkin to the Laotian border. In pursuance of these demanding duties, he helped conceive and develop a technique adaptable to the winter monsoon season, whereby high altitude, radar-controlled borbing was conducted over low cloud ceilings with the assistance of an observation aircraft below the clouds, reporting and correcting his hits.

Reassigned on 16 February as Commanding Officer of Marine Aircraft Group Twelve, Colonel Gibson continued to exhibit the same qualities of outstanding leadership and determination which had characterized his previous assignment. Although confronted with adverse weather during a period of increased flight operations and reduced personnel strength, he overcame these obstacles through his superior guidance and imaginative planning. Applying his vast experience in aviation, he obtained optimum utilization of available assets and personnel. With a keen understanding of the capabilities and limitations of fixed wing aircraft, he gave meticulous attention to the planning and execution of operations, never losing sight of the responsibilities with which he was charged. Under his direction and dynamic leadership, the group participated in seventy-six operations against the enemy, amassing in excess of 30,000 flight hours and involving 23,700 sorties in support of Allier Forces. Personally flying more than 100 combat missions in support of airground operations, Colonel Gibson led tactics. In addition, his concern for the welfare of his men, enhanced their spirit and morale to the highest degree, molding them into an aggressive and efficient fighting unit. His dedicated actions throughout his tour reflected the highest standards of leadership, service and integrity in meeting the challenging demands of effective utilization of air power. By his exceptional professionalism, resourcefulness and steadfast devotion to duty, Colonel Gibson contributed significantly to the accomplishment of the wing's mission in Vietnam and upheld the highest traditions of the Marine Corps and of the United States Naval Service."

Colonel Gibson has been serving as a professor of naval science at Northwestern University, Evanston, Ill., since September 19, 1967 He and his wife, the former Margaret Mary Montgomery of Augusta, Ga have five children: Baylor Price III, Henry Clayton Tyler, Scott Montgomery, Alexander O'Connor and Eric Dana. They reside at 1910 Orrington Ave, Evanston.

ROSE HILL

Roy Jerrell attended the homecoming at Cumbo Methodist Church Sunday afternoon.

Misses Virginia Lankford and Judy Surber visited Mr. and Mrs Albert Surber Sunday night.

D. S. Keeps entered the hospital Thursday for treatment.

Dinner guests of Mr. and Mrs. Robert Smith Wednesday afternoon were Rev. and Mrs. Ted Whitt, Richard, Any Joe and Eric, Mr. and Mrs. Robert Charles Smith, Gergory and Terry.

Error — Mrs. George Marcum spent a few days last week in Indianapolis instead of Richmond, Va, as was reported.

Mr. and Mrs. Oscar Heywood and daughters of Wallens, Ky., visited the Ancil Rowletts Sunday afternoon.

Roy Jerrell made a trip to Bristol Thursday

Mrs. Eugene Jones and Fern and Mr and Mrs. H. B. Nolan visited Mrs. T. E. Lovens Sunday.

Daniel Turner and daughter, Bonnie from Indianapolis were the guests of Mr. and Mrs. Frank Turner last weekend.

Kenneth and Ralph Skidmore from Indianapolis visited with W. W. Skidmore and family also with Mr. and Mrs. Frank Turner and Barry Skidmore

Terry Smith and Phillip Cheek spent the night with Mr. and Mrs. Robert Smith Friday.

Mr. and Mrs. Van Grabeel visited Mrs. Berdie Fugate in Pennington Gap last Sunday.

Mr. and Mrs. Norman DeOliver from Bay Town, Tex., are visiting Mr. and Mrs. Ross Stickley this weekend.

Tom B. Fugate was in Pittsburg, Pa, Thursday on business

Mr and Mrs. Clinton Nangle, Salem, Ind., and Mrs. Virgil Nangle, Clarence, Ill., spent last week with relatives in the county. Namely the W. R. Maness and Jim Speak families.

Mr. and Mrs. Meryl Gibbons have returned from Maryland to spend the winter with her parents, Mr. and Mrs. Clarence Matlock.

Mrs. J P. Hobbs, Mrs. Clyde Garrett, Mrs. T. E. Lovens were in Middlesboro Monday

Mrs. Noal Hatfield funeral was at Vanhuss Grove Wednesday and interment in Vanhuss Cemetery.

Mrs. White Marcum was recreation leader. She entertained the group with a contest on kitchen equipment, Mrs. E. S. Grabeel winning. The November meeting will be in recreation room of Mt. Olivet Church.

The hostesses assisted by Mrs. R. D Fugate and Mrs Charles Emmett served refreshments using a yellow and white color scheme.

The Mt Olivet WMS met with Mrs H. B Nolan Thursday night Mrs Napier the president presided over the business session, Mrs Lila Maness was program leader The subject of the program was a Christian home for orphant children. The Bacon sisters sang a duet. Sandra Janeway sang a solo

After the program a house hold shower was given for Mrs Jerry McConnel she received many lovely and useful gifts Refreshments were served to 18 members and guests The guests were Mrs. Oscar Smith and Mrs. Van Grabeel.

A house hold shower was given in honor of Mr. and Mrs Junior Howard Saturday night at the home of Mrs. Claude Raye Mrs. Carter Howard and Mrs. Williams were co-hostess, the honoree received many useful gifts.

Mrs. Grover Ball, Mrs. Stover Willis Jr., and daughter, Michelle attended a typeware party at the home of Mrs. Tommy Ray Thomas Tuesday night at Gibson Station

The Pep Club of Thomas Walker enjoyed a hay ride Friday night. Chaphrones were Mrs. Carl Skeen, Mrs. Sam Beaty, and Mrs. Conifon Yeary. Miss Jewel Ball and Miss June Ramsey of this community were part of the group.

Mrs. Cornie Lovens, Miss Myrtle Rosenbaum, Mrs. Tittla Rosenbaum, Mrs. Mae Rosenbaum were leuncheon guests of Mrs Jim Rosenbuam of Jonesville Thursday.

Miss Clarisie Garrett has moved from Knoxville to the home of her mother, Mrs. Mildred Garrett. Miss Garrett will be employed at the Appalichian Hospital

Mrs. Harold Williams, Knoxville spent the weekend with Mr. and Mrs. Bob Williams and Glenda Saturday night. They called on Mr. and Mrs Grover Ball, Mrs Stover Willis and Michelle.

Mr and Mrs. Elmer Montgomery and George, Mr. and Mrs. Charles Janeway attended the wedding of their son and brother Ronnie Montgomery to Sandra Wilkerson Saturday in Wytheville.

Mrs. Pauline Harris, Mrs. J P. Hobbs are patients in the Appalachian Regional Hospital Visiting them Thursday were Mr. and Mrs. Frank Turner and Karen. Mr. and Mrs. Clyde Garrett and Mrs. Cornie Lovens

Mrs Ralph Brooks visited Mr. and Mrs. Everette Bledsoe Monday.

Mrs. W. R. Whittaker Jr. of Cookville, Tenn., visited her aunt, Mrs. B. C. Fugate last week.

Mr. and Mrs. Marion Howard of Cincinnati spent the weekend with Mrs. Charlie Ball and the Carter Howards.

Mrs Onlie Cavin and Susan, Miss June Ramsey and Jewell Ball were visiting Tuesday night with Mr. and Mrs. Grover Ball and Mrs Stover Willis Jr., and Michelle.

Dinner guests of the Elmer Montgomerys Thursday night was Mr Griffith of the tax department.

Mr and Mrs Buck Swanson and children of Middletown, Ohio are spending some time here with relatives

Harvest SALE

9 Big Days . . . . . Sale Ends October 26

SHOP EVERY DEPARTMENT

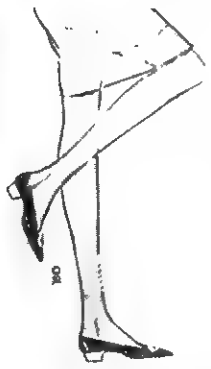

Ladies Seamless
Nylon Hose
All First Quality
Mesh Or Plain
9 Days Only
2 Pair 88c

Braided Rugs
Priced From
$1.88

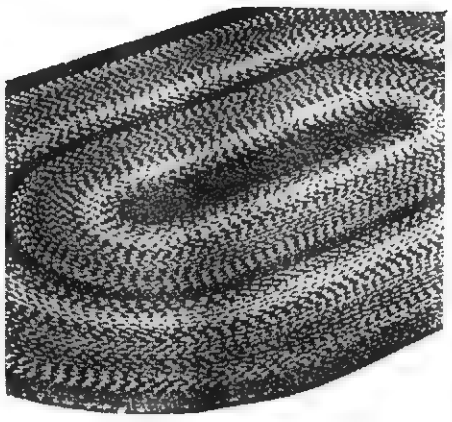

Men's Zip-In Pile Lined All Weather
Coats Sale Price $17.80

Little Boys Button Down and Knit Style
Sport Shirts 2 For $3.00

Men's Permanent Press Fortel and Cotton Casual
Slacks Size 28 to 42 Sale $3.99

Big Boys Size 8 To 20 Winter
Jackets Reg. $9.99 Now $8.80

Ladies Heleca
Knit Shells
2 Styles Assorted Colors
Sizes 34 to 40
2 For $5.00

Floral Weave Bedspread $7.80
Reg. $8.99

State Pride Reg. $5.99
Bath Set Sale $4.80

Ladies Assorted Fall Colors
Wool Pants
Sizes 8 to 20
Reg. $5.99
Sale $5.00

State Pride Fiberglass
Demask Draperies $5.00 and $6.00

Men's Poplin Jacket With Warm Pile Lining Reg. $9.99 Sale $8.80

Steam and Dry G. E. Iron $11.80
Stainless Steel 8 Piece
Cookware Set $22.80

Pkg. of Six Kitchen Towels 88c
Reg. $3.99 ea. Dacron Pillows 2 for $6.00

Prints and Solids 36" Wide
Cotton Outing 39c Yard

Assorted Woolens
54" and 60" Width, Solids, Plaids, Checks
Reg. $3.99 Yd.
Sale Priced $2.88 Yd.

Unbleached Heavy Grade
Muslin 5 for $1.00

Mens Permanent Press
Sport Shirts
Long Sleeve
Solids, Stripes, Checks
Small, Medium, Large
2 For $5.00

57 Pc.
Usually $39.99
China $29.80

Quilt Patches
Reg. 59c Ea.
2 Pkgs. $1.00

Famous Towels - Sculptured
Floral Designs and Prints and Solids
22x44 Bath Towels
Reg. $1.99 - $1.27

Hand Towels
Reg. $1.29 - 87c

Wash Clothes
Reg. 59c - 37c

Thermal Reg. $6.99
Heater Blanket
$5.80

G. E. Cleaners $29.88
Complete With Attachments

Electric Can Opener $9.80
Thermo Ware

Clothes Pins 10 doz. 88c
Toilet Tissue Roll 10c

Belk's

"Just Over At Harlan"
Harlan, Ky.

State Pride Appliances
3 Speed Mixer
Automatic Toaster
Iron
9 Cup Percolator
22 Cup Party Percolator
$7.88

McClure's Chapel

Mrs. Steve Matlock was overnight guest of Mrs. Vergie Webb recently.

Mrs. Oda Matlock, Mrs Cam Matlock, Misses Dora and Etta Matlock were in Rose Hill and Pennington Gap Saturday.

Grant and Hoye Osborne made a trip to Abingdon Saturday.

Mrs. Stover Willis, Jr., and Michelle came down from Dayton this weekend to spend some time with her parents, Mr. and Mrs Grover Ball.

Mrs. Hoye Osborne, Sue and Bobby visited relatives in Rose Hill Saturday.

Mr and Mrs Stover Willis Sr., and Sharon, Dayton, spent the weekend at their home here near the McClure's Chapel Church

Mrs. Rose Matlock and a son in law, Millard Roberts, Ludlow Ky., were over night guests of Misses Dora and Etta Matlock The ladies are sisters in law

Weekend visitors of Mr. and Mrs H. G. Osborne were. Mr and Mrs H D. Osborne and Valerie, Laggett, Mr. and Mrs. Stover Willis, Sr., and Sharon, Dayton, Mr. and Mrs Grant Osborne.

It has been reported to us that Otto Shackleford is improving in a hospital in Indiana. He is a former Lee Countian.

The WSCS of McClure's Chapel met Saturday evening at monthly meeting. The president presided, Mrs. F. C. Bacon was the leader. There were 10 members present. After the service refreshments were served by the hostesses.

Mr. and Mrs Farrell Speak, Dennis, Pat and Tim spent the weekend in Knoxville. On Sunday morning they went over to Athens at the Tennessee Wesleyan College where they joined Sue Speak and her friend Don. They went to see the "Lost Sea".

Mr. and Mrs. Stover Willis, Sr., and Sharon visited Mr. and Mrs. Burnie Dillman Saturday afternoon, Mr. Dillman is a great uncle of Mrs. Willis.

Mr. and Mrs. Neal Matlock, Carlene and Neal Carr visited relatives Sunday.

We were happy to have Mrs Bertha Taylor and Andrea, Mr. and Mrs. Keith Mills attend services at McClure's Chapel Sunday morning. Mr. and Mrs Mills are from Morristown. Mrs Mills is the daughter of Mr. and Mrs. G. A. Maness.

Mrs. Cornie Harber and Jerlene were dinner guests of Mr and Mrs. Hoye Osborne and children Sunday.

Mr. and Mrs. G. A. Maness returned after spending several days in Washington, D C.

Herman Marcum visited a school mate and relative on Wilson Hill Sunday afternoon. The Willis family also stopped a while enroute to Dayton.

The area was sorry to hear of the death of Charles Hobbs Sunday evening

Jerlene Harber, Knoxville was on vacation last week with her mother, Mrs. Cornie Harber and other relatives in the county.

Mrs. Hoye Osborne Mr and Mrs Grant Osborne were in Middlesboro on business Monday morning.

Mae Greer Pace, London, Ky., and Martha Greer Fee were in the McClure area Monday afternoon Both had gone to school at the Horton schol and attended the McClure's Chapel Church here After viewing the church and school house they visited a while with Mr. and Mrs. Grant Osborne. Mrs. Pace was a school mate of Grant and Mrs. Fee a pupil of Mrs. Osborne several years ago.

Elmer Jerrell was in the area late Monday

Jerlene Harber was overnight guest of Mr. and Mrs. Hoye Osborne, Sue and Bobby Monday night.

Mrs. R. H. Lamb and Mrs Lila Maness spent sometime with Mrs. F. C. Bacon one day last week.

Mrs. Hoye Osborne, Mr. and Mrs. Grant Osborne were at the home of Mr. and Mrs. Clyde Massengill recently.

Mrs. Brown formerly Ethel Lowe visited in severa homes of the area one day last week.

Mrs. Cornie Harber and Jerlene, Mrs. Hoye Osborne, Sue and Bobby visited in the home of Mr. and Mrs. Theo Rowlett Tuesday afternoon.

Mr. and Mrs. Lee Wilson and Ovella visited relatives here Tuesday night.

Mrs. Lila Maness and Mrs. R H. Lamb called in the Grant Osborne home Wednesday.

Calling in the home of Mr. and Mrs. Hoye Osborne late Wednesday were Mrs. Darlie Cattron, Bashie Kincaid, Mrs Cornie Harber and Jerlene They enjoyed coffee and cake with the Osbornes, It was Hoye's birthday.

Hoye Osborne and Kemp Bacon visited F. C. Bacon Wednesday morning.

Mr and Mrs. Bobby Johnson were in the area Thursday.

Mrs. Myrtle Mullins, a former Lee Countian who has been living else where for some time now with her son and family, Mr. and Mrs. Billy Mullins. Mr. Mullins is in the service of the U. S. He's on furlough now. After his furlough he'll be going to South East Asia. Mrs. Mullins was visiting relatives and friends in the county last week.

Mrs. Marion Howard, Mrs. Grover Ball, Mrs. Stover Willis, Jr., and Michelle visited reatives and friends in the area Friday night, the H. G. Osbornes, the Jim Shacklefords and the Grant Osbornes.

KEOKEE

Week of October 10

Miss Sandra Sue Johnson, daughter of Mr. and Mrs. Buster Johnson of Keokee and Bobby Dean Campbell of Dayton, Ohio were married on September 28.

The wedding took place ate seven o'clock in the evening at the home of the bride Rev. Ray Goode of Wise, uncle of the bride performed the marriage ceremony.

The bride is a 1966 graduate of Keokee High School and also attended the Wise Vocational Technical School at Wise.

The bridegroom is employed with the McCall's Inc., in Dayton.

Mr and Mrs. Campbell are making their home in Dayton at the present time.

Recent visitors at the home of Mr. and Mrs. Charles T Orender were Mrs. J C. Gibson of Appalachia and Mrs. John Hamilton of Exeter, Va.

Mr. and Mrs. Randy Spears of Dayton spent the weekend in Keokee visiting Mrs. Spears' mother, Mrs. C. C. Dinsmore. Also spending the weekend was Mrs. Dinsmore's sister, Miss Chielo Short of Dayton They returned home on Sunday afternoon.

Rev. and Mrs. Ray Goode and family of Wise were Saturday overnight guests at the home of Mr. and Mrs. Buster Johnson and family.

Mr. and Mrs. George Behlander of Virginia Beach announce the engagement of their daughter, Linda Joyce Behlander to Henry Dickerson, II of Newport News, Va., son of Mr. and Mrs Henry Dickerson

Miss Behlander graduated from Princess Ann High School in 1966, and is now a Junior at Mary Washington College. Mr. Dickerson graduated from Warwick High School in 1963, and was graduated from Virginia Military Institute in 1967. He is now attending T.C Williams School of Law n Richmond.

The wedding will take place next June at Willow Wood Presbyterian Church in Norfolk, Va.

Miss Behlander is the granddaughter of Rev. and Mrs. Echel E. Edens of Keokee, Va. (Her mother was the former Frances Edens of Keokee.)

A fall festival was held at the Keokee High School gymnasium on Friday night.

Mr. and Mrs. Lawrence Barker were visitors in Kingsport on Saturday and also visited at the home of Mr. and Mrs. Willard Bellamy in Bristol.

Misses Iva and Eula Clarkston visited at the home of Mr. and Mrs. Buster Johnson, and aso visited Mr and Mrs. Angelo Tony on Sunday afternoon. They enjoyed seeing a number home. The pictures were places of interest in Keokee many years ago, the old depot, the fuel pump house, and the old commissary.

So many things have changed since the beginning of the Keokee village.

Mr. and Mrs Clarence Goode, Mrs. Hattie McCray and children of Wise attended the wedd- of Miss Sandra Sue Johnson and Bobby Dean Campbell.

Mrs Nell Stewart of Pennington Gap and Mrs. Katherine Depew, Head Start nurse from Sneedville, Tenn., met with the parents at Keokee on Monday morning. Mrs Stewart gave a talk on the duties of the social worker, Mrs Depew talked about the health program, and Eula Clarkston, teacher gave a brief outline of the day of activities in the Head Start center

At the conclusion of the program refreshments were served to the following: Mrs. Shirley Collier, Mrs. Yelma Russell, Mrs. George Stanley Bridges Sr., Mrs. Michea Ray Ellis, Sr., Mrs James Williams, Mrs Douglas Maxfield, Mrs Stewart Mrs Depew and Miss Clarkston

Mr and Mrs Garnev Clark of Holmes Mill, Ky., are the proud parents of a new baby girl, weighing 9 lb., she was born at the Appalachian Regional Hospital in Harlan The new comer has been given the name Eurika Ruth.

The paternal grandparents are Mr. and Mrs Ed Clark of Keokee and the maternal grandparents are Mr and Mrs. Brad Kelly of Holmes Mill, Ky.

Mrs Wreatha B. Hash of Keokee passed away at the Valley Nursing Home in Chilhowie.

Joe Beverly, Keokee died Wednesday morning in a Norton hospital

JONESVILLE

Mr. and Mrs. Wilson Myers of Baltimore, Md., visited Mr. and Mrs. Harrison Crockett, Mr. and Mrs. Jess Mise and Mr. Ross Myers.

Miss Kathleen Bales of Richmond, Ky., spent a few days last week with her niece, Mrs. Carden Davidson.

Mr. and Mrs. Bill Hines and Pat and Mrs. Carden Davidson were spend the day guests of Mrs. Kenneth Davidson and Bill Sunday.

Mr. and Mrs. Billy Marcum and Donna and Ricky, Mr and Mrs. Arvil Marcum, Mr. Hiram Middleton and Kila, Wayne Lawson and Doris Phipps spent Sunday in Dog Patch and Levi Jackson State Park.

Mr. and Mrs. Vance Yeary and Cindy of Marion, Mrs. Ray Lunsford and family of Maryville, Tenn., spent the weekend with relatives and on business.

Miss Stella Conn was the dinner guest of Miss Zelma Gilbert and Mrs. Gilbert on Sunday.

Mr. and Mrs. Emmitt Kinsler of Blackwater visited Mrs. Harold Satterfield Friday

Mrs. Hattie Moore is spending a week with her son, N M. Moore in Bristol. Mrs. N. M. Moore accompanied her parents, Mr. and Mrs. C. L. Grabeel to visit with their children in parts of Virginia and Washington, D. C.

Mrs. Harold Satterfeld has returned to work at Lee General Hospital after an eight months leave of absence due to illness.

Mrs. L. N. Cridlin, Sr is a patient in Lee General Hospital.

Mrs. Ben Davidson, Sr., is a patient in Lee General Hospital

Mrs. George P. Cridlin is a patient in Holston Valley Community Hospital in Kingsport.

N. M. Moore of Bristol spent the weekend with his mother, Mrs. George Moore. They visited briefly with Mr. and Mrs Clyde Williams in Big Stone Gap. Mr. Williams returned home from Presbyterian Hospital in Knoxville last week

Joanne Pendleton and Faye Edwards went to the Southern Peninsula on a deer hunt on Friday and Saturday of last week. They each killed a deer, 75 lbs., and 125 lbs., respectively.

Mr. and Mrs. Reed Couk of Franklin, Va., visited Mr and Mrs. Lawrence Cridlin and Mrs Maude Couk and Mary a few days.

Mr. and Mrs Henry Hyden are vacationing with Mrs. Ella Mae Bonham and family in Dayton. They got to see their great granddaughter, Jerry Lynn Sebastian, for the first time.

Mr. and Mrs. Carl Cluesman and family of Knoxville, Mr. and Mrs. John E. Oaks and family of Fort Knox, Ky., Mr. and Mrs. Jack Edwards and Greg of Morristown, Tenn., were dinner guests of the Wayne Garrett's Sunday.

Mrs. Peggy Frazier and son and Mrs. Patsy Parker and Barry and Ricky of Dayton spent the weekend with their parents, Mr. and Mrs. Lawrence Honeycutt.

Mr. and Mrs. Joe Robinson and Jan went to Emory and Henry for Homecoming last weekend. Their son, Mike and his family met them there and they enjoyed spending the weekend with Rev. and Mrs. Wilmer Robbins, who is the minister of Uniter Methodist Church, Marion, Va.

The Jonesville Woman's Club Bazaar will be held on November 9, 1968. Place, next door to Steak and Shake on Main Street, same place as last year.

DRYDEN

Week of October 10

Sgt. 1-C and Mrs. James E. Bush and family of Fort Bragg, N. C., spent the weekend visiting Sgt. Bush's sister and brother-in-law, Mr. and Mrs. Oscar Hunley.

Mr. and Mrs. Wayne Orr and daughter, Robin, Miss Judy Kelly all of Indianapolis, are visiting their parents, Mr. and Mrs. Andrew Kelly and son, Roger, this week.

Mrs. Laura Rader of Knoxville has been visiting Cordie Parsons and Cynthia Reynolds the past two weeks Other visitors of Mrs. Parsons and Cynthia were Mr. and Mrs Raymond Barnes of Pineville, Ky

Mrs. Laura Barnes, Mrs. Cordie Parsons, Cynthia Reynolds and Wesley Reynolds all visited Mr. and Mrs. George Wright and family Friday. They also spent the weekend visiting relatives at St. Charles.

Mr and Mrs. Worley Dean of Stone Creek were visiting Mrs. Leotine Vanzant at the Lee General Hospital Saturday afternoon.

Mrs Blanche Poteet of Jonesville spent last week with Mrs. Bonnie Sturgill

Chery Belcher returned home in Indianapolis last week after staying here the past seven weeks with her grandmother, Mrs. Bonnie Sturgill.

Mrs. Mary Stewart is a patient in the Baptist Hospital at Knoxville this week.

Mr. and Mrs. Benny McNutt of Kingsport, spent the weekend with Mrs. McNutts parents, Mr. and Mrs. Elick Young and family.

ROSE HILL

Mr. and Mrs. W. H. Keller of Woodstown, N. J. visited Mrs. R. D. Fugate last week. Mrs. Keller is Mrs. Fugates sister.

Mr. and Mrs. Tip Chadwell were in Knoxville Friday.

Mrs. R. D. Fugate visited over the weekend with her daughter, Mrs. H. E. Frazier and Mr. Frazier of Oliver Springs, her son, Dan Johnson and family of Oak Ridge and Mrs. W. F. Frazier and Mr. Frazier of Clinton, Tenn.

Mrs. Grover Ball, Mrs. Stover Willis, Jr., and daughter, Michelle were visiting Mr. and Mrs. Charles Janeway of Gibson Station Saturday afternoon.

Paul Daniel Harris son of Mr. and Mrs. Snyder Harris and Miss Andra Brooks daughter of Mr. and Mrs. Levi Brooks of Gibson Station were married Saturday October 12. The couple will make their home in Rose Hill.

Little Miss Mary Martha Rowlette of Jonesville is visiting her grandparents, Mr. and Mrs. Ancil Rowlette.

Rose Hill Homemakers Met With Mrs. Fugate

Members of the Rose Hill Homemakers Club were entertained in the home of Mrs. B. C. Fugate October 11 with Mrs. M. H. Shackleford co-hostess. The meeting was called to order by the president, Mrs. Ancil Rowlett

Miss Florence Bayless gave the devotional using Matthew 29-9-16 and portions of Proverbs as basis for her discussion on homility and other virtues. Mrs. T. E. Lovens led the group in "Pledge of Alligiance" to the flag and in reading the Homemakers Creed.

PENNINGTON GAP

First Baptist Brotherhood Hosts WMS Dinner

The Brotherhood of the First Baptist Church, Pennington Gap, acted as hosts to the Womens Missionary Society at a dinner in the Fellowship Hall of the church on Monday evening. Other guests included members of the George Braxton Taylor Mission of St. Charles, who have just recently joined with them as a Mission Church. Members and guests were welcomed by the Brotherhood president, Mr. Comer Hall, and the invocation was given by Mr. Arthur Burchette. Rev. Bill Love, Pastor of the First Baptist Church also made a few remarks. There were approximately sixty present.

You're Invited Open House

We Want You To See Our New Building and Our Complete Line Of Building Supplies

Saturday, October 19, 12:00 Noon Until 6:00 P. M.

JONESVILLE LUMBER COMPANY

New Building and Facilities

Located In East Jonesville - On U. S. Highway 58

FREE

FREE FREE

Just Come In and Register

(Children Under 18 Must Be Accompanied By Parents

Portable TV Set

Table Model Radio

Automatic Percolator

15 Pieces Tropicana Paneling

5 Pieces Abibity Paneling

Electric Toothbrush

Flush Door Complete With Lock and Hinges

Outdoor Grill

6 - 4x8 Sheets Wallite Bathroom Tile

DRAWING AT 6:00 P. M.

PRESENCE NOT NECESSARY

Our New 40 Ft. x 70 Ft. Building

Plumbing and Electrical Supplies

Marr-Azzo Seamless Floor

Ruberoid Roofing

Georgia-Pacific Plywood

We Carry A

Complete Line Of Building Supplies

Free Refreshments

Phone 346-1033 Jonesville, Virginia

Precision Brand

Inside and Outside

PAINT for that NEW LOOK

That Lasts and Lasts

We Custom Blend All Shades and Colors Of Inside and Outside Paint

Porch and Floor Enamel

Gym-Finish

10 Year Written Guarantee On Latex Outside Paint

All Sizes and Types Paint Brushes and Rollers

POWELL VALLEY NEWS

"In the Heart of the Beautiful Cumberlands"

48 YEAR ★ NO. 43 | Pennington Gap, Lee County, Virginia, 24277 Thursday, October 24, 1968 | Ten Pages ★ Ten Cents

VIRGINIA
OCT 28 1968
STATE LIBRARY

Burley Festival Thursday, Saturday

Talent Show Thursday - Parade, Beauty Contest Saturday - See Details Page 2

KEM-GEM TIPPLE BURNS — Late last Friday afternoon members of the Pennington Gap Fire Department were still working to keep the smouldering, oil treated coal and the heavy timbers of the Kem-Gem tipple from bursting into flames. The fire that partially destroyed the tipple was ignited at about 6:30 a. m.

Kem-Gem Tipple Destroyed By Fire

A spokesman said that $40,000 to $50,000 damage was done to the Kem-Gem Company coal tipple, near St. Charles early last Friday morning.

A bulb being placed into a socket exploded and the sparks ignited oil that was being sprayed on stoker coal. Soon that area of the tiple was a raging inferno fed by oil and oil-rich Darby coal.

The Pennington Gap Fire Department was able to bring the blaze under control but the coal

turn to page eight

Lee County Sports

A steady downpour that turned the football field into a sea of mud marred Pennington High School's Homecoming program last Friday night but the festivities continued.

Cindy Smith, a senior was crowned homecoming queen as

turn to page eight

Adventist Youth In For Real Treat

A treat for Adventist youth will follow their gathering "real treats" of food and clothing to aid people in distress.

The Halloween custom of Ad-

turn to page eight

Social Welfare Conference Set

"Southwest Virginia - Stop, Look, and Listen - Your Youth Speaks" will be the underlying thought of the Regional Conference sponsored by the Virginia Council on Social Welfare. This two day meeting will take place on November 14-15, 1968 at the Holiday Inn, Marion, Virginia. The conference this year with its focus on youth, is to give both the professional and lay person added insights into the feelings of young people in our area.

The Virginia Council on Social

turn to page eight

Library Offers New Service

The Lonesome Pine Regional Library which includes the Lee County Public Library, has been included in a TWX network made up of the State Library and eleven public libraries in Virginia. These libraries will communicate with each other and with the State Library for the interchange of information and for inter-library loans. Later this network will be correlated with a network now in existence for institutions of higher learning in Virginia.

This teletypewriter exchange service affords rapid service to patrons on inter-library loans for books, periodicals, films, and general subject requests. The library staff can now tell a patron if specific materials are available on inter-library loan in approximately thirty minutes after the request is made.

District DE Clubs Met At Big Stone

The Distributive Education Clubs of District 4, Lee, Wise, and Dickenson County had their Fall Rally at the Coach House in Big Stone Gap at 6.00 p. m. Wednesday 23

Guest speaker for the occasion was Congressman William C. Wampler

Bobcat Boosters To Meet Monday Eve

The Bobcat Boosters will meet at the Pennington High School on Monday evening, October 28, at 7:30 p. m.

All members and parents of players are urged to attend, Jimmy Smith, president of the organization said, as well as others who may be interested in supporting the Pennington High School athletic teams.

"Messiah" Needs More Voices

The second rehearsal for Handel's Messiah was held Sunday afternoon, October 20, at the Jonesville Baptist Church. The increase in the number of singers over the last rehearsal was encouraging; however, approximately 50 more are desperately needed if this magnificent music is successfully rendered

Arthur Ballard, the director, urges that all singers from all church choirs in the County attend the next rehearsal at the same place and time, October 27, 1968.

The number of additional singers at this rehearsal will definitely determine if the performance of the "Messiah" can be done at Christmas time.

Neighborhood Center At St. Chas. Announces Projects

Cooking, sewing, and knitting demonstrations are now being conducted at the St. Charles Neighborhood Center.

Persons interested in attending these classes should contact the personnel at the center.

The center is also interested in organizing a teen-age club for the St. Charles area. All interested teen-agers are invited to contact the center and let their wishes be known.

At present the center needs used clothing, and books of all kinds. Persons wishing to donate such items may do so by calling the center, phone no. 383-6941, between the hours of 8 a. m. and 4:30 p. m.

Blackwater Ruritan Club To Sponsor "Hymn Singing"

The Blackwater Ruritan Club will sponsor the third annual "Hymn Singing," Saturday night, October 26 at 8:00 o'clock. The event will be held in the Blackwater School auditorium. Elder Alex Willis will be master of ceremonies.

Featured on the program will be, The Duck Creek Quartet, Lee Valley Quartet, The Prophettes, and many other fine gospel singing groups.

The public is cordially invited.

Delta Kappa Gamma Orientates Initiates

The Alpha Chi Chapter of The Delta Kappa Gamma Society International met the evening of October 12 in the Old Dominion Power Company

turn to page eight

Plant manager Coy E. Keith and Virgil Wacks discuss plans for the new ladies wear manufacturing plant that is expected to open here next week.

Virgil Wacks and Evan Skaggs, commander of the local American Legion Post, assist with unloading machines that will be used in the manufacture of donnkenny ladies wear here in Pennington Gap. The factory will be located in the American Legion building.

New Industry Plans To Begin Production Here Next Week

By the first of next week, Lee County's newest industry should begin production, according to Coy E. Keith, plant manager for the Norton Garment Company.

The new factory will be housed in the American Legion Building on North Main Street in Pennington Gap. This firm, with headquarters in New York City, manufactures the nationally advertised line of donnkenny ladies wear. The plants, scattered over Virginia employ over 2,000 persons. This plant will eventually employ some 50 to 60 persons, Mr Keith said Here, ladies slacks will be manufactured

Well over 200 applications have been filed by persons interested in employment here. Application blanks may be se-

turn to page eight

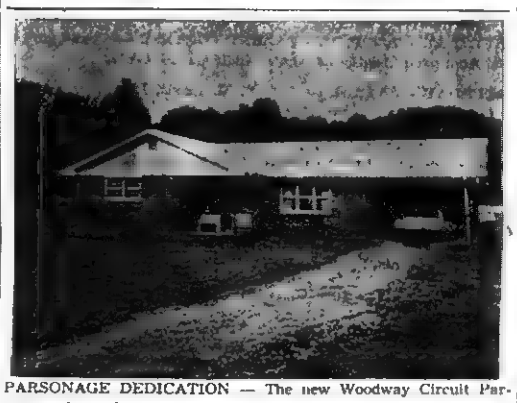

PARSONAGE DEDICATION — The new Woodway Circuit Parsonage, located on Dry Branch, adjacent to Ely Memorial Methodist Church will be formally dedicated on Sunday, November 3, at 3 p. m. L. Scott Allen, Resident Bishop; H. C. Dawson, Sr., District Superintendent will participate in the ceremony The public is cordially invited to attend.

Town Owes Additional $2300

After the audit had been completed and the audit heard concerning the Town of Pennington Gap's finances for the year just completed two additional outstanding debts have been directed to the attention of the Council.

According to Mayor F. L. Bailey an air compressor rented from Parr Wallen of St. Charles, under a verbal agreement with the previous Mayor was damaged, resulting in the amount of a $2300 repair bill which the town now owes Mr.

turn to page eight

Full Details Of St. Charles P. O. Building Given

Postmaster General W. Marvin Watson announced today that a contract has been awarded to build a new post office at Saint Charles, Virginia 24282

The building will be owned by Mr Clyde Poe, Post Office Box

turn to page eight

Golf Tourney Banquet Set For Saturday Eve

Oswald Hall will be offically declared the current champion of the Cedar Hill Golf Course at Lee County Recreation Cen-

turn to page eight

REMINDERS!

Friends of Library meeting, Monday night, October 28 - 7:30 p. m., at Library!

Blackwater Ruritan Club meets Friday night, October 25 - 8:00 o'clock, at Blackwater School lunch room!

REWARD — The Southwest Virginia Sportsman Club of Big Stone Gap, Virginia, will pay a reward of $10.00 for information by a private citizen leading to the arrest and conviction of any one for violating the hunting and fishing laws of the State of Virginia This offer may be revoked at any time.

Job Corps Film To Be Shown At Jonesville Friday, October 25

Films of the Blue Ridge Job Corps Center for girls will be shown at the Jonesville Neighborhood Center on Friday October 25 (tomorrow), by a Job Corps representative.

Girls 16 to 21 years of age who may be interested in seeing this film are invited to be present

For further information contact Mrs. Reba Sidler at 346-2265

Mail Christmas Parcels Overseas Before November 9

Tons of St. Nick's gifts will be going to members of the Armed Forces in Vietnam by special ship this year, thanks to

turn to page eight

Jonesville Scout Activities Set

Cub Pack 384 will hold its regular monthly meeting in the fellowship hall of the First United Methodist Church at 7:00 p. m. (tonight) Thursday October 24.

Parents and friends are cordially invited to attend

Troop 384 sponsored by the Jonesville Lions Club will hold its first Court of Honor on Monday, October 28 at 7:00 p. m. at the First United Methodist Church

A large number of awards and advancements will be presented during the impressive ceremony, along with the original troop charter

Parents and friends of troop members are urged at attend.

Lee Jaycees Support State Bond Proposal

The Lee JC's pledged their support to the $81 million state bond issue at one of their regular meetings following the lead set for them by the Virginia JC's and Governor Mills E. Godwin.

Perhaps you have had several questions concerning the bond issue. If so, the following questions and answers may be useful in giving you more insight into this critical matter.

1. Why Do We Need Bonds?

turn to page eight

Stapleton Not Guilty Of Vote Buying

Leonard (Flat) Stapleton, of Pennington Gap, has been found innocent of two charges of vote buying in the 1966 Lee County election.

U. S. District Judge Robert Merhige, Jr., of Richmond returned the verdict of not guilty after the prosecution had called three witnesses and the defense had called two to the witness stand. The case was heard last Friday in Abingdon

Stapleton who is partially paralyzed was brought into Federal Court in Abingdon in a wheel chair.

The Judge stated that in his opinion the government had failed to prove the violation.

"It may well have been in his mind to use money to influence voters but no evidence was given that such a manifestation on his part existed," Merhige said

GOP Workers To Meet Tuesday

A meeting of Republican party workers will be held in the Pennington Elementary School Auditorium on Tuesday, October 29 at 7:30 p. m., county party chairman, Bascom Waddell has announced.

"This meeting is especially for all precinct chairmen, election judges and clerks," he said

"This is a very important meeting and I urge all of you to attend."

DECA FLOAT — Cindy Smith and Barry Culbertson, members of the Pennington High School Distributive Education Club are shown as they help prepare the DECA Club float for the Lee County Tobacco Festival parade. Cindy and Barry are both active in all phases of the DECA program.

Good Farming

by Joe P. Lyle

Farmers should use outlook information in planning livestock and crop production each

turn to page eight

PHS HOMECOMING QUEEN - Cindy Smith is shown with traditional crown, football and roses. Selected by members of the football team she was crowned at halftime during the Pennington football game last Friday evening.

As shown below, the coronation took place on a muddy football field during a downpour that marred much of the festivity and color of the homecoming [illegible]

Forty-eighth Year
POWELL VALLEY NEWS
Published each Thursday by
POWELL VALLEY PRINTING COMPANY

NATIONAL NEWSPAPER ASSOCIATION 1968 AFFILIATE MEMBER

Entered at the Post Office at Pennington Gap, Virginia as Mail Matter of the Second Class.

Subscription: $3.00 a year in advance in Lee County; $4.50 a year in advance outside Lee County.

Today's Meditation

From The Upper Room

(Read Romans 5:6-11)

God shows his love for us in that while we were yet sinners Christ died for us. (Romans 5:8, RSV)

In his autobiography, Charles F. Andrews describes a near fatal encounter with rheumatic fever during his boyhood. As day after day the fever attacked his body, he despaired of his life and began to lose the desire to live.

The turning point came one morning when he awoke to discover at his bedside a beautiful red rose from the garden. Its beauty and fragrance revived in him the hope of life and health. His mother had put it there, and the truth came to him that her loving care and praying were helping to restore him.

God's love and care is ever about us, but life is so planned that evidence of it must be discovered in daily experiences — in the beauty of nature, the kindnesses of loved ones, the thoughtfulness of friends. Most of all, we discover God's everlasting and steadfast love in the life and death of Jesus Christ. As we become aware of His living presence, we find a summons to newness of life.

PRAYER: We praise Thee, O Father, for Thy nearness and Thy steadfast love that will never forsake us. May we accept the gift of Thy love in Jesus Christ and find anew the joy of life triumphant. Amen.

THOUGHT FOR THE DAY

Our hope and help are centered in God's everlasting and steadfast love.

W Ralph Ward, Jr. (New York)

Copyright — The Upper Room

Miss Whitten Engaged

Mr. and Mrs. Robert Lewis Whitten of Lynchburg, Virginia, announce the engagement of their daughter, Dorothy Jean, to Donald Lee Mason, son of Mr. and Mrs. John B. Mason also of Lynchburg.

The bride is a graduate of E. C. Glass High School and is a senior at the University of Virginia where she is majoring in speech pathology. She is a member of Sigma Alpha Eta, honorary fraternity for speech pathology students.

The bridegroom is a graduate of E. C. Glass High School and Virginia Polytechnic Institute where he received the B. S. Degree in Business Administration. He is doing part-time graduate study at the University of Virginia and is employed by the Campbell County Public School System. At VPI he was president of the Lynchburg Club and was a senior resident advisor.

The bride is also the granddaughter of Mr. and Mrs. Ross Thomas of Dryden, Virginia.

The wedding will take place the afternoon of December 28 at 4 o'clock in the Fort Hill United Methodist Church.

DRYDEN

Mr. and Mrs. Oscar Hunley and Mrs. Bonnie Sturgill were visiting Mr. and Mrs. Roy Neeley at East Stone Gap Tuesday. They also were in Bristol Tuesday.

Miss Marie Quillen of Bristol spent last week at home with her parents, Mr. and Mrs. Howard Quillen

Frank Ely of Newark, Dela., spent last weekend with his mother, Mrs. Ina Ely.

Sgt. 1-C James E. Bush of Fort Bragg, N. C., was visiting his sister and brother-in-law, Mr. and Mrs. Oscar Hunley last week.

Mr. and Mrs. Worley Dean of Stone Creek were visiting Mrs. Zola Alsup Sunday.

Worley Alsup and his brother, Junior Alsup spent last weekend with Mr. and Mrs. Johnny Stidham and children in North Carolina. Johnny is the grandson of Worley Alsup.

Mrs. Annie Wrenn, Mrs. B. E. Johnson and Mrs. Martha Haley all of Charlotte, N. C., were visiting their niece and granddaughter, Mr. and Mrs. Oscar Hunley Saturday. They also visited Mrs. Rose Lykins and granddaughter, Rose Mary.

Mrs. Annie Wrenn spent Saturday night with relatives at Woodway.

Mrs. Lenotine Vanzant of Monarch who has been a patient in Lee General Hospital was transferred to a Johnson City Hospital last week.

Mrs. Eva Gulley is back home after being a patient in Lee General Hospital.

ROSE HILL

Miss Hounshell Honored With Bridal Shower

Miss Kathleen Hounshell, the bride-elect of Robert D. Compton of Kingsport, Tennessee was honored Friday night, October 11 with a bridal shower given by the WMU of the First Baptist Church in Rose Hill.

The honoree received many lovely gifts. There were 38 guests present. Mrs. U. G. Owens and Miss Beulah Johnson served at the punch bowl. The table was beautifully decorated in fall colors.

WOODWAY

Mrs. Morris Fannon was hospitalized a few days in Lee General last week. Mrs. Fannon is a faculty member of Pennington High.

Mesdames Rebecca Pigman, Virginia Collins and Rebecca Tolliver visited last weekend in Knott County, Ky. They were accompanied by Mr. and Mrs. Denver Collins, Bristol.

The second Head Start Parents' meeting was held Friday morning in the school lunch room. Mrs. Dave Yeary, president, called the meeting to order. She opened the meeting with the poem "Thank God I'm Alive." An informal discussion was enjoyed among the parents and Mrs. Ruth Christian, local teacher. Among the topics touched upon were the progress of the pupils within the brief time they had been enrolled in the Head Start program and planned activities. Mrs. Yeary served refreshments to the visiting parents and Mrs. Christian.

Ewing Equipment Company
Ewing, Va.
For John Deere Corn Planters

Welcome
Pennington Gap, Virginia

LEE COUNTY'S 20TH ANNUAL
BURLEY FESTIVAL
Thursday and Saturday, October 24 and 26

SPONSORED BY LEE JAYCEES

THURSDAY - 7:30 P. M. - TALENT CONTEST — Pennington High School. $100, $50, $25 In Cash Prizes. Admission Adults 50 cents, Children 25 cents.

SATURDAY - PARADE — 1:00 P. M. Bands, Floats, Marching Units, Costume Class. Parade Line-up at Pennington Elementary School well before one p. m.

Prizes For Floats — Beauty - $50 Cash Prize; Originality - $50 Cash Prize; In Keeping With The Occasion - $50 Cash Prize; Costume Class - Horse Drawn Vehicles $25 First Prize.

COUNTRY AND WESTERN SHOW — Lee Theatre. Immediately Following Parade. Admission - Adults 50 cents, Children 25 cents.

BEAUTY CONTESTS — Pennington High School Auditorium - 7:30 P. M. Admission Adults 50 cents, Children 25 cents.

PRINCESS CONTEST — Open To Little Girls Three Years Of Age To School Age. Beautiful Trophies To Winners.

QUEEN CONTEST — Open To Any Single Girl. Begins At Approximately 8:00 P. M. Beautiful Trophies To Winners.

Gibson's Department Store
Pennington Gap, Virginia

Shelburne's Hotel, Motel & Cafe and Lee Motel
Pennington Gap, Virginia

Herndon Insurance Co.
Pennington Gap, Virginia

Powell Valley News
Pennington Gap, Virginia

Magic Wand 25c Car Wash
Pennington Gap, Virginia

Lee Flower Shop
Pennington Gap, Virginia

Robinette's Jewelry - Variety Store
Pennington Gap, Virginia

Hughes Jewelry
Pennington Gap, Virginia

Tom's
Potato Chips, Peanuts and Candies

Rogers 5c & 10c Stores
Pennington Gap and Jonesville

Humphrey's Bookkeeping and Tax Service
Jonesville, Virginia

Jonesville Professional Men
Pennington Gap Professional Men

Jonesville Oil Co. Esso Distributor

Johnston Electric
Pennington Gap, Virginia

Rasnic's Furniture Mart and Tobacco Warehouse
Pennington Gap, Virginia

A & H Tobacco Warehouse
Pennington Gap, Virginia

Cas Walker's Virginia Food Center
Pennington Gap and Appalachia, Virginia

Old Dominion Power Co.
Pennington Gap, Virginia

Service Shoe Shop
Pennington Gap, Virginia

Smith's Barber Shop
Pennington Gap, Virginia

Bledsoe's Jewelry and Repair
Pennington Gap, Virginia

Galloway's Refrigerator and Appliance Service

Parsons Grocery
Pennington Gap, Virginia

King's Barber Shop
Pennington Gap, Virginia

Powell Valley National Bank
Jonesville, Virginia

Campbell's Dept. Store
Pennington Gap and Jonesville

Lee Bank and Trust Company
Pennington Gap and St. Charles

Peters Battery & Radiator Service
Pennington Gap, Virginia

Lee Wallpaper & Paint Store
Pennington Gap, Virginia

Home Appliance Company
Pennington Gap, Virginia

Home Hardware
Pennington Gap, Virginia

Myers Insurance Co.
Pennington Gap, Virginia

Sandwich Shop
Pennington Gap, Virginia

Farid's Department Store
Jonesville, Virginia

Service Grocery
Pennington Gap, Virginia

Belcher's Phillips 66 Service Station
Pennington Gap, Virginia

Province Funeral Home
Pennington Gap, Virginia

Bartley's Fruit Market
Pennington Gap, Virginia

Sturgill Funeral Home
Pennington Gap, Virginia

Lee Packing Company
Pennington Gap, Virginia

Norton Floral
Pennington Gap, Virginia

Lee Theatre
Pennington Gap, Virginia

Bus Terminal
Pennington Gap, Virginia

Lee TV Cable Co.
Pennington Gap, Virginia

Lee Farmers Co-op
Jonesville, Virginia

Davidson's Funeral Home
Jonesville - Rose Hill, Virginia

Ashland Oil and Refining Co.
L P GAS DEPT.
Pennington Gap, Virginia

These Business Establishments Sponsor At Least One Girl In The Tobacco Festivel Beauty Pageant 1968

BELLAMY MOTORS
NORTON FLORAL
PIGGLY WIGGLY
LEE-FORD, INC.
DOWNTOWN SHELL
LEE AUCTION
DRUG SHOP
PET DAIRY
J. & E. AUTO SALES
CUMA HAYS
ROYAL LAUNDRY
CHAPPELL'S DAIRY
MAGIC WAND CAR WASH
FARM STORE
WSWV RADIO
LEE TV CABLE CO.
LEE BEAUTY SHOP
GLASS MACHINERY CO.
GIBSON'S TIRE SERVICE
PENNINGTON AUTO SALES
NOVELTY CLOTHING CO.
JAKE'S ECONOMY STORE
PENNINGTON PHARMACY
HARTLEY FURNITURE CO.
POWELL VALLEY NEWS
PATIO DRIVE-IN
PENNINGTON GAP MOTEL
WESTERN AUTO STORE
ARNOLD'S BEAUTY SHOP
PENNINGTON GAP ESSO
VINCE KELLY'S TEXACO
KENTUCKY MINE SUPPLY CO.
ROLLER MOTOR COMPANY
KEYPUNCHING SERVICES INC.
CREECH TIRE & SUPPLY CO.
JESSEE CHEVROLET
LEE FLOWER SHOP
McCOMB SUPPLY CO.
PENNINGTON FLOWER SHOP
LEE BANK & TRUST CO., Pennington Gap
LEE BANK & TRUST CO., St. Charles
CAS WALKER'S VIRGINIA FOOD CENTER
PENNINGTON GAP BARGAIN CENTER
OLD DOMINION POWER COMPANY
ESTES BROTHERS CONSTRUCTION CO.
THE PEOPLES BANK OF EWING
THE PEOPLES BANK OF ROSE HILL
POWELL VALLEY NATIONAL BANK
JONESVILLE DRUG COMPANY
ROGERS HOME DECORATING
MERCHANT'S CREDIT ASSN. AND COLLECTING AGENCY
FLETCHER'S DRY CLEANERS
LEE INSURANCE AGENCY
PRESLEY'S TEXACO, Flatwoods
BLEDSOE'S GULF SERVICE STATION AND SPEED WASH
POWELL VALLEY ELECTRIC COOPERATIVE
PENNINGTON HARDWARE & FURNITURE CO.
LANINGHAM TIRE COMPANY AND TEXACO
BLEDSOE HARDWARE & FURNITURE CO.
LEE HARDWARE & HOME IMPROVEMENT CO.
BAILEY-ROBBINS FURNITURE COMPANY
RASNIC FURNITURE MART & TOBBACO WHSE.
SHELBURNE'S AND GROWER'S WAREHOUSES

WANT ADS!

NOTICE

The Town of Pennington Gap, Lee County, Virginia, hereby invites bids for the franchise proposed to be granted in the following Ordinance, duly passed by the Council and approved by the Mayor on the 14 day of October, 1968, which bids are to be in writing and delivered to the presiding officer of the Council of said Town in open session, to be held in Council Chamber in said town on the 9 day of December, 1968, at 7:00 o'clock, P. M., the right being reserved to reject any and all bids.

AN ORDINANCE GRANTING A FRANCHISE TO THE CHESAPEAKE AND POTOMAC TELEPHONE COMPANY, ITS SUCCESSORS AND ASSIGNS, TO USE THE STREETS AND OTHER PUBLIC PLACES OF THE TOWN OF PENNINGTON GAP, VIRGINIA, FOR ITS POLES, WIRES, CONDUITS, CABLES AND FIXTURES.

BE IT ORDAINED BY THE COUNCIL OF THE TOWN OF PENNINGTON GAP, LEE COUNTY, VIRGINIA, that The Chesapeake and Potomac Telephone Company, its successors and assigns, for a period of fifteen (15) years be and is hereby authorized and empowered to construct, maintain and operate its posts, conduits, manholes, ducts, cables, wires and all other necessary overhead and underground apparatus on, over, along, in, under and through the streets, alleys, highways and other public places within the limits of the Town of Pennington Gap, in the County of Lee, and State of Virginia; and to use the property of other companies and permit other companies to use its property upon such arrangements as the two companies may agree; PROVIDED:

SECTION 1. That all poles erected by said Company shall be neat and symmetrical, and shall be so located as in no way to interfere with the safety or convenience of persons traveling on or over the said streets, alleys, highways and other public places; and in the installation and maintenance of its underground system, said Company shall not open or encumber more of any street, alley, highway or other public place than will be necessary to enable it to perform the work with proper economy and efficiency.

SECTION 2. That the erection of poles and construction of conduits, under the provisions of this ordinance, shall be subject to the supervision of the Chairman of the Street Committee or some other representative appointed by said Council, and said Company shall replace and properly relay any sidewalk or street pavement which may have been displaced or damaged by it in the construction and maintenance of its system.

SECTION 3. That space on one (1) crossarm of the poles erected or in one (1) duct of the conduits constructed, under the provisions of this ordinance, shall be reserved, free of charge, for the purpose of carrying wires of any fire alarm or police telegraph system owned and maintained by said Town, provided the said wires are placed and maintained in such a manner as may be prescribed by the said Company, and in no case used to carry electric light or high-tension currents.

SECTION 4. That the said Company shall maintain its lines in good and safe order and condition; and shall at all times fully indemnify, protect and save harmless the said Town from and against all claims arising from the erection, construction or negligent maintenance of its said lines.

SECTION 5. That nothing in this ordinance shall be construed to grant unto the said Company any exclusive right or to prevent a grant of similar privileges to other companies.

SECTION 6. The rights and privileges hereby granted shall continue for the period of fifteen (15) years from and after the final passage of this ordinance, and shall automatically be renewed for a like period unless written notice of its desire to terminate this franchise at the expiration of said original fifteen-year period be given by either party to the other prior to the expiration of the fourteenth year of the said original fifteen-year period. The said Company shall notify the said Council of the renewal clause prior to the expiration of the fourteenth year of said original fifteen-year period.

SECTION 7. This ordinance shall be in force from its passage.

PENNINGTON GAP TOWN COUNCIL.
by F. L. Bailey, Mayor
Attest: J. B. Catron, Clerk
Adv. No. 43-4t.

FOR SALE — One Warm Morning 500, coal stove with fan, used two seasons, like new. Sell for $100. Phone 546-1848 or see Floyd Pennington.
Adv. No. 40-TF.

Ford
TRACTORS EQUIPMENT
Authorized Dealer
GENUINE PARTS
Lee Tractor and Implement Co.
Jonesville Phone 346-2023

HANNAH'S husband Hector hates hard work so he cleans the rugs with Blue Lustre. Rent electric shampooer $1. Penn. Hdwe. & Furn. Co.
Adv. No. 43-1t.

WANT ADS

NOTICE
CHANGE OF VOTING PLACES

Pursuant to the provisions of Section 24-51, Code of Virginia, notice is hereby given that the voting places for:

ROBBINS CHAPEL PRECINCT, Keokee, Virginia, is to be at the **Robbins Chapel Elementary School**, Keokee, Virginia, for the 1968 General Election.

BALES MILL PRECINCT, Ewing, Virginia, is to be at the **Ewing Elementary School, Ewing, Virginia**, for the 1968 General Election.

NORTH JONESVILLE PRECINCT, Jonesville, Virginia, is to be at the **Jonesville Elementary School**, Jonesville, Virginia, for the 1968 General Election.

MORGAN STORE PRECINCT, Beech Springs Community, is to be at the **Flatwoods Elementary School**, for the 1968 General Election.

DIXIE PRECINCT, Gibson Station, Virginia, is to be at the **Elydale Elementary School**, Gibson Station, Virginia, for the 1968 General Election.

ROSE HILL PRECINCT, Rose Hill, Virginia, is to be at the **Rose Hill Elementary School**, Rose Hill, Virginia, for the 1968 General Election.

Said schools will be the voting places for above mentioned precincts in all future elections unless otherwise notified in accordance with the statute above stated.

By Resolution of the Lee County Electoral Board, this 1st day of October, 1968.
Adv. No. 41-3t.

LONG-TERM LOANS
FEDERAL LAND BANK LOANS
SHORT-TERM LOANS

Production Credit Loans. Money for your farm, farm home and farm family needs. You pay only simple interest for the actual time you use the money. Call or visit us today. Farm Credit Office, Big Stone Gap, Va. O. F. Stickley, Mrg., Telephone 523-1341.
Adv. No. 1-TF.

FOR SALE — Mine Equipment, rubber tired. Motors and Cars. Curtis Huff, Telephone 546-2657.
Adv. No. 33-7t.-pd.

FOR HIRE — Bulldozer, Hilift loader. Call or see Orville Kelly, Ben Hur, Phone Jonesville 346-2154
Adv. No. 46-TF.

PLUMBING Supplies and Service. Call 546-1225 or 546-2838
Adv. No. 3-TF.

Registered Hereford bulls for sale, 2 year old and yearlings. Also some registered Hereford heifers. See Robert S. Orr, Road No. 642, Dryden, Va., or phone 546-1611.
Adv. No. 16-TF.

MONUMENTS and MARKERS — Stones of any size or design. Cemetery Lettering. All work guaranteed. Buy from us and save. Hyden Monument Works, Rt. 2, Pennington Gap at Woodway.
Adv. No. 24-TF.

Registered Hereford bulls for sale - two year olds and 17 months. Colorado Domino breeding. Farm three miles west of Pattonsville on Rt. 604. See G. Q. Horton, Phone 546-1712, Pennington Gap, Va.
Adv. No. 35-TF.

NOTICE — If you have not had your beef or hogs processed for the winter, now is the time to do so. Phone 546-1221. Lee Packing Co., Pennington Gap Va.
Adv. No. 7-TF.

SEE OTHER CLASSIFIEDS
On Page Five

For heating and plumbing repair and installation, call Cress Heating and Plumbing, Phone 546-2423.
Adv. No. 41-TF.

No Hunting, No Trespassing Signs For Sale at Powell Valley News, Phone 546-1210, Pennington Gap.
Adv. No. 37-TF

IF YOU NEED COAL AND WOOD — Call 546-1953. Also general hauling. Daniel Cox and Son.
Adv. No. 10-TF.

FOR SALE — One mare mule, works anywhere. See Joe Reisor at Woodway, Va.
Adv. No. 42-2t-pd.

---

30 men needed for immediate permanent employment. Starting wage $2.25 an hour. Must be willing to relocate. Contact Frank Graybeel, Manpower Coordinator, Lee County Community Action, Inc., Jonesville, Virginia. Phone 346-1447.
Adv. No. 42-2t.

HELP WANTED MALE OR FEMALE — GET THE FACTS. We have helped thousands become financially independent selling Rawleigh Products. Good opening in your area. Write Rawleigh Dept. VAJ-520-331, Richmond, Va.
Adv. No. 43-1t.-pd.

HANNAH'S husband Hector hates hard work so he cleans the rugs with Blue Lustre. Rent electric shampooer $1. Bledsoe Hardware. E. Morgan Ave., Pennington Gap.
Adv. No. 43-1t.

WURLITZER ORGANS

Your best buy in an Easy to Play Organ. Brand new, 1969 All Transistor, Full size (88 notes) Spinet. Only $17 per month. If you have good credit, Call, write, or come in Paul Hayes Piano and Organ Company, 2517 Bristol-Kingsport Blvd., Johnson City, Tenn. Phone - 615-926-2881.
Adv. No. 42-3t.

FOR SALE — 7 acres land on Route 4 near Russell Chapel Church, Jonesville, Va. Three-tenths tobacco allotment, $2,000 dollars. Write or call collect, Eugene W. Noe, 2741 Home Place St., Dearborn, Mich. 48-124.
Adv. No. 40-5t.

ORDER OF PUBLICATION

VIRGINIA:

In the Clerk's Office of the Circuit Court of Lee County, the 1 day of October, 1968.

Jennie F. Cole, Complainant.
Vs. In Chancery
Franklin P. Cole, 2610 Plymouth Way, San Bruno, California, Defendant.

The object of this suit is to declare null and void that certain deed of conveyance recorded in Clerk's Office in Deed Book 214, page 637 as a result of false, fraudulant misrepresentation and undue influence; and Complainant have all such other and further relief as the nature of her case may require or to equity shall seem meet.

An affidavit has been made and filed that the defendant is not a resident of this State, it is ordered that he appear before this court within ten days after due publication of this order and protect his interests herein.

An Extract - Teste:
William C. Fugate p. q.
Jonesville, Virginia
Arthur T. Burchette, Clerk
by Claudia G. Lee, Deputy Clerk
Adv. No. 40-4t.

Give your car more than just a wet wash. Wash it to suit you, at the MAGIC WAND CAR WASH, Pennington Gap.
Adv. No. 13-TF.

It pays to keep your farm machinery in top-notch condition. We service all makes and models. See us for new and used tractors and equipment. Call or See us before you buy. Glass Machinery and Equipment Co. Phone 346-1732, Jonesville.
Adv. No. 2-TF.

LEE TAXI STAND — Dial 546-1154, Pennington Gap, Va., for prompt cab service. All cabs are insured. Short and long trips. Drivers; Pettus T. Stapleton, John H. Hall, Walter Smith.
Adv. No. 37-TF.

Reduce safe, simple and fast with GoBese tablets. Only 98c. PENNINGTON PHARMACY.
Adv. No. 36-8t.-pd.

JONESVILLE

Mr. and Mrs. Reed Couk of Franklin, Va., spent a few days last week with his mother, Mrs. Maude Couk and Mr. and Mrs. Lawrence Cridlin. Mrs. Couk accompanied them home for a visit.

Lyle Johnson is a patient in Veterans Hospital in Johnson City, Tenn.

Mr. and Mrs. Roscoe Jones have gone to Cincinnati, to visit with their infant son, Dwaine, who is a patient in a childrens hospital there.

Mr. and Mrs. Gordon George of Suffolk, Va., enroute from a vacation in Key West, Fla., where they visited the D. W. George's and their new son, Robert Ernest, spent the week end with her parents, Mr. and Mrs. Chris Newman of Jonesville and Mrs. Annie George of Lebanon.

Mr. and Mrs. Wallace Hensley of Battle Creek, Mich., stopped for a brief visit with Stella Conn on Wednesday. He was a former resident of St. Charles.

Mrs. Gay Collins of Westminister, Md., is visiting her sister, Mrs. Ross Tonker and other relatives.

Lt. and Mrs. Earl Neil Gilley and daughter, Audra, of Savanna, Ill., spent the weekend with Neil's parents, Mr. and Carl Gilley.

Rev. and Mrs. B. F. Sword of Lake Weith, Fla., were also guests this week of Mrs. Sword's parents, Mr. and Mrs. Carl Gilley.

Mr. and Mrs. Ikey Joe Chadwell are the proud parents of a son born October 16 in Appalachian Regional Hospital in Harlan, Ky. He weighed 8 lbs. 9 ozs. He was given the name Kelly.

Mr. and Mrs. James H. Lampkin are visiting in Flint, Mich., this week with their son, Mr. and Mrs. Jmmy Lampkin, Jr., and family. They will be with little Jimmy Lampkin III to enjoy the celebration of his birthday. He will be three years old October 19.

Mrs. Mary Jo Hammonds and Nancy Margaret of Lancaster, Ky., spent several days with Mrs. Francis Berry and Mr. and Mrs. Larry Hines.

Mr. and Mrs. H. R. Richardson of Louisville, Ky., and Mr. and Mrs. Roy Woodward were dinner guests of Mr. and Mrs. L. P. Humphreys last Monday.

Mr. and Mrs. L. P. Humphreys spent the weekend with Mr. and Mrs. Tom Todd and children in Nashville.

Mr. and Mrs. Otto Johnson and children of Rockville, Md., spent several days with her parents, Mr. and Mrs. William Allen and Beulah.

Mrs. George P. Cridlin has returned home from Holston Valley Community Hospital

Mrs. Ray Orr of Miami, Fla., spent a few days with her family, Mr and Mrs. H. M. Williams and other relatives.

Mrs. Alvin Roberts, Mrs. C. C. Williams and Mrs. Hattie Moore were business visitors in Johnson City Monday.

The Jonesville Woman's Club will hold their annual Bazaar on November 9th at the same location as last year, next door to Steak and Shake on Main Street.

Frederick Cox of Milligan College spent the weekend with his family, Mr. and Mrs. W. F. Cox, Carolyn and Marilyn.

Mr. and Mrs. Carl Orr of Georgia spent a few days with their parents, Mr. and Mrs. Burlseon Orr and Mr. and Mrs. D. L. Jones.

Mr. and Mrs. Sam Carder and Anita and Miss Bonnie Orr of Jonesboro, Tenn., spent the weekend with the Bob Orrs.

Mr. and Mrs. Thomas Edison McDaniel of Jacksonville, Fla., announce the birth of a son, Robert Ernest. Mrs. McDaniel was the former Mary Helen Newman.

The Jonesville Womans Club will meet at Cumberland Bowl Town House Thursday night at 7 o'clock, Hostesses are Mrs. Carson Robinette, Mrs. Joe Orr, Mrs. L. B. Slemp and Mrs. Cecil Sumpter.

Steven Barker and Steven Rowlette of Carson Newman College spent the weekend with their families.

Mr and Mrs. Don Weston and Mrs. Don Couk spent the weekend with Mr. and Mrs. Alva Yeary in Danville, Ky.

ST. CHARLES

Mrs. Donnie R. Osborne, (nee Linda L. Adams) daughter of Mr. and Mrs. J. T. Adams, will enter St. Vincents Hospital at Indianapolis, Ind., October 31 and will undergo surgery November 1.

Celebrate 39th Wedding Anniversary

Mr. and Mrs. W. A. Martin were happy to have all their children and grandchildren home to help them celebrate their 39th wedding anniversary Saturday, October 19th. The dinner was set Sunday with 34 guest present. Everyone had a wonderful time talking and taking pictures. It's the first time they had all been home together in 10 years.

Mr. and Mrs. Kenith Cooney and Kenda of Dayton were visiting their parents, Mr. and Mrs. L. L. Arney of St. Charles, Rt. 1, Mr. and Mrs Delmar Cooney of Keokee over the weekend.

Those visiting Mr. and Mrs. W. A. Martin over the weekend were Mr. and Mrs. Eugene Lane and boys of Franklin, Ohio, Mr. and Mrs. Edward Lundy and girls, Mr. and Mrs. Charles Lane, the Rev. and Mrs. Noah Lane and family all of Miamisburg, Ohio.

Mr. and Mrs. Sam Holmes and family, Mr. and Mrs. Dan Robbins and boys all of Keokee Rt. 1, Mr. and Mrs. James Arthur Dean and son of Pennington Rt. 1, Mr. and Mrs. Don Hughes and girls of Pennington Gap, Mrs. Lura Barnette of St. Charles Rt. 1, Ray Martin and grandson of Pennington Gap Rt. 1.

C. W. Arney is visiting his daughter and son-in-law and relatives in Ohio.

Mr. and Mrs. Ray Martin are in Baltimore, Md., visiting their daughter and grandson, Mrs. Joe Gibson and Randy.

OUR
WANT ADS
GET RESULTS

Powell River Baptist Holds 75th Session

The 75th Annual Session of Powell River Baptists was held Thursday and Friday. St. Charles First Baptist was host to Thursday's session, with Corinth Baptist, Ben Hur, hosting the Friday meeting. Rev. Billy Davenport, pastor Rose Hill Church, served as moderator. Theme of the two-day session was "A Church Fulfilling Its Mission Through Evangelism and World Missions."

Col. Joseph H. Cosby, President, Hargrave Military Academy, was guest speaker Thursday morning. Rev. Gary Jones, B.S.U. Director, Clinch Valley College, spoke to the delegates Friday morning. Rev. Davenport delivered the doctrinal sermon Thursday morning; Friday morning, Rev. William D. Love, Pastor, Pennington Church gave the sermon.

During the business session Friday afternoon Rev. Davenport was once again chosen to serve as moderator with Rev. Love as vice-moderator. The association will meet next year with the Rose Hill and Jonesville churches.

Host churches served lunch to delegates and guests.

PENNINGTON GAP

Mr. and Mrs. Billy Dye and Cathy and Timmy celebrated birthdays and were dinner guests of Mrs. Mae L. Garrett on Monday along with Mr. and Mrs. Junior Lee Garrett and children.

NOTICE

Bids will be received at the Office of the District Right of Way Engineer, Department of Highways, Bristol, Virginia, until 10:00 A. M., E.S.T., November 6, 1968, for the extermination of rodents from buildings purchased by the Department of Highways. Bids are to be in accordance with specifications and bidding proposal to be furnished by the Department. Bids must be submitted on the official proposal form and enclosed in the attached marked envelope. These forms may be obtained from the Bristol District Right of Way Engineer's Office, Bristol, Virginia. For additional information, call 669-6151, Extension 27, Property Management Agent. The Department of Highways reserves the right to reject any and all bids.

A convertible Supercar without a superprice.

Road Runner's it. Performance at a price you can afford. Real performance.

This year there are three Beep-Beep birds for you to choose from. Coupe. Hardtop. Or our brand new convertible.

Standard equipment includes a mean set of hood scoops. Twin growler exhausts. And a special 383 V-8, standard.

See your Plymouth Dealer and catch a Beep-Beep by the tail. Today.

The Unbeatables: Your Plymouth Dealers have it this year.

AUTHORIZED DEALERS CHRYSLER MOTORS CORPORATION

Meet THE unbeatables

Roller Motor Co.
1701 E. Morgan Ave.
Pennington Gap, Va.

Jonesville Auto Sales
Church Street
Jonesville, Virginia

DEATHS and FUNERALS

MRS. DOLLIE CARTER

Funeral services for Mrs. Dollie Nelms Carter, 78, Mosheim Rt. 1, who died suddenly Saturday, October 12, in a local hospital was held Tuesday at 2 30 p. m. at Carter's Chapel United Methodist Church with interment in the church cemetery.

Rev. Fred Bittle and Rev. S T. Emmett officiating.

The Mosheim Chapter of the Order of the Eastern Star of which she was an active member conducted a service at 8 00 p. m. Monday at Jeffers Mortuary.

She is survived by three daughters, Mrs. Kyle Logan, Miss Ann Carter and Mrs. Kermit Justis, all of Greene County, five sisters, Mrs Grace Burgen of Jackson Ga Mrs. Joe Winfree, Concord Mrs Ida Smith, Oak Ridge Mrs. T B. Quinley Pennington Gap, and Mrs Joe Mitchell, Bristol, Tenn; one brother, Herman Nelms Appalachia Va, three grandchildren.

Mrs. Carter, 78, a well known and popular citizen of the Mosheim Community, was the widow of the late C. P Carter. She came to Greene County from Pennington Gap, as a bride to make her home, which always reflected her charming personality and love for people. However, a native of Greene County, she was the daughter of the lat A. B. and Nancy Ann Pierce Nelms, both members of pioneer Greene County families

She was a faithful member of the Carter's Chapel United Methodist Church and a active member of the WSCS as well as her Sunday School class.

AUBURN P. GILLENWATER

Auburn Palmer Gillenwater, 84, of Pennington Gap, died Friday, October 18, in Lee General Hospital after a long illness.

Mr Gillenwater was a lifelong resident of Lee County and a retired farmer.

Surviving are two sons, Marvin Gillenwater, Duffield, and David Gillenwater, Pennington Gap, four daughters, Mrs. Nola Craig, Hawthorne, Calif., Mrs. Katherine Shoemaker, Mrs. Dorothy Koontz and Mrs. Mable Bittner, all of Taneytown, Md.; two sisters Mrs Dora Fannon, Nashville Tenn and Mrs. Elizabeth Vaughn of Texas; 14 grandchildren and six great-grandchildren.

Funeral services were held Sunday at Livingston Chapel Church with the Rev. Bryan Moore officiating. Burial was in the family cemetery. Duffield Sturgill Funeral Home in charge of arrangements.

ALBERT W. POTEET

Albert W. Poteet, 67, of Jonesville, died Wednesday, October 23 at Holston Valley Community Hospital in Kingsport.

He was a native of Lee County.

Surviving are his wife, Mrs. Lou M. Poteet; three daughters, Mrs. Mary Ruth Williams, Jonesville, Mrs. Mildred Willis, Kingsport, and Mrs. Janette Easterly, Newport News, Va; a son, Joseph Poteet, Jonesville, three brothers, Harvey Poteet, Frank Poteet, and J. E. Poteet, all of Jonesville; a sister, Mrs. Cora Thomas Jonesville; and nine grandchildren.

Funeral arrangements are incomplete at this time and will be announced later by Davidson Funeral Home.

CARD OF THANKS

The family of Rev. C. R. Smith would like to express our deepest gratitude to all our friends and neighbors for their many deeds of thoughtfulness and words of sympathy during his illness and death.

We are especially appreciative of the lovely floral tributes, the food offerings, the services of the ministers, Rev. Raymond Young and Rev. Truman Wood, Sturgill Funeral Home, Dr. Gabriel and the staff at Lee General Hospital and all who assisted in any way with funeral and burial rites.

The Family

LETTER TO THE EDITOR

Dear Sir,

We would appreciate it very much if you would print this letter in your Letters To The Editor column.

Stability In Government Committee

October 23, 1968
Jonesville, Va.

Dear Dr. Setzler,

On October 2, 1968 the Board of Supervisors of Lee County approved a resolution which stated, "Whereas the present School Board and the Welfare Board consist of partisian politicians etc."

It is most embarassing to many people to know that three supervisors voted for anything based on such a statement. You have been Chairman of this Board for twenty five years and have been a member of this Board for thirty years. You have served faithfully. Your time in itself is considered invaluable. People everywhere respect and admire you.

Thank you for all you have done to make the Welfare Department a true service to the people of Lee County.

Please note Dr. Setzler that two of our supervisors voted NO on this resolution and keep in mind that all your friends wish to say in reference to the unbecoming statement of the three, "Our Apologies to you Doctor."

Sincerely,
Stability In Government Committee

Social Security News

Q My mother died recently and I helped my father pay her burial expenses. Social Security paid the lump sum to him. Shouldn't I have received part?

A. No As your mother was living with her husband at the time of her death, the lump sum is paid to him In the case of a married couple living together, it does note matter who pays the burial expenses.

Q I will retire from the Navy soon with 20 years service. I will be discharged with a disability. Is it true that I can't qualify for social security if I am 100 percent disabled?

A. The fact that you receive retirement benefits from the Navy does not disqualify you for social security benefits As long as you have the necessary social security work credits and meet the other requirements you can draw both benefits.

Q My sister and I live together I work and she keeps house for me. Can she qualify for social security benefits as my dependent?

A. No. A sister cannot qualify for dependent's benefits.

Q. I recently qualified for social security benefits as a wife and received my first check. I though it would be half of what my husband drew but it wasn't. Why?

A. A wifes benefit is half of her husband's unreduced benefit if she waits until she is 65 to start drawing. You must have elected to start your benefits before you reached 65. If so, your benefit would be reducted.

Local Man Picks Safety Work Career Field

George D. Byington, a native of Jonesville, Virginia, has been employed as a safety assistant at the U. S. Army Materiel Command Field Safety Agency, Charlestown, Indiana.

The AMC Field Agency operates the AMC Safety School and furnishes safety services for about 150 Army installations and activities throughout the United States.

Byington is a member of a group of college graduates selected for entry into the Army Materiel Command's Safety Career Management Intern Training Program.

He will receive nine months of intensive training at the AMC Field Safety Agency and at a selected group of Army installations that perform a wide range of Army explosive, industrial and supply missions. Upon completion of this training he will be employed as a safetey assistant at one of the AMC installations somewhere in the United States.

Byington was graduated from Virginia Polytechnic Institute, Blacksburg, Virginia, with a Bachelor of Arts degree in English.

He was a 1964 graduate of Jonesville High School.

He is the son of Mr. and Mrs. Marshall Byington, Sr., Jonesville.

His wife is the former Ruth Porter, daughter of Mr. and Mrs. Brown Porter, Max Meadows, Virginia.

OUR
WANT ADS
GET RESULTS

Livingston Chapel

Mr. and Mrs. Henry Lambert and Doris of Lafayette, Ind., visited the Clifford Carroll family of Jonesville Sunday. The occasion was a birthday dinner for Mrs. Flora Lockhart.

KEOKEE

Mr. and Mrs. J. D. Barker of Deleware are visiting Mr. Barker's parents, Mr. and Mrs. J. R. Barker.

Mr. and Mrs. Jack G. Cooper spent the weekend in Norfolk, where they attended a food convention. Mr. Cooper's sister, Mrs. F. G. Orender accompanied them as far as Hampton where she visited with her daughter and son-in-law, Mr. and Mrs. Larry Thomas and the grandchildren. Bill Mallory had also planned to go with them to Norfolk.

WHILE AWAY FROM HOME

If you have a sudden need for funeral service while you are away from home, simply call Sturgill's. They will take full responsibility from then on, arranging every detail quickly and economically, through their professional connections.

TELEPHONE 546-1121

Have You Noticed
The Complete Line-Up Of
New 1969 Chevrolet Trucks
At The Back Of Jessee Chevrolet Sales New and Used Display In East Pennington?

We Have Long and Short Wheelbases, Sixes and V-8s, Wide Beds (Fleetsides) and Narrow Beds (Stepsides), Custom Or Standard Cabs, Greens, Blues, Whites, Reds, Blacks and Two-Tones In ½, ¾, 1 Tons and Even A New 2½ Ton Cab and Chassis

If You Are Thinking Of A New Truck, Why Not Come To Lee County's No. 1 Truck Headquarters?

Putting You First - - - Keeps Us First!

Jessee Chevrolet Sales Co., Inc.

In Jonesville See Cecil Sadler Or Call Him At 346-2171
In Pennington See Paul Parsons Or Jimmy Jessee

"You'll Always Be Glad You Did"

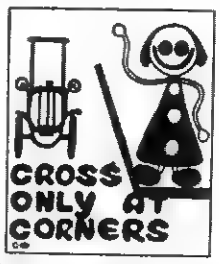

WINNER, AAA TRAFFIC SAFETY POSTER CONTEST

IT'S AN UNBEATABLE COMBINATION
FOOTBALL & RCA COLOR TV

RCA Radios
for every purse
for every purpose

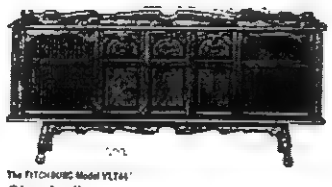

The FITCHBURG Model VL744
Classically American . . . RCA Stereo
75-watt peak power amplifier drive 6 speakers.

Rasnic Furniture Mart
Phone 546-2332 Pennington Gap

JOE P. JOHNSON, JR.
DEMOCRATIC CANDIDATE
FOR
CONGRESS

I Favor Legislation That Will Help The Working Class Of People.

I Favor Legislation That Will Encourage New Industries So That Our Young People Can Find Employment At Home.

Born and Reared On A Farm In Washington County, Va. Graduate of Emory and Henry College and University of Richmond Law School.

Member of: Presbyterian Church (Deacon and Teacher), Masonic Lodge (Past Master), Eastern Star, Shriner, Odd Fellow, Veterans of Foreign Wars (State Chief of Staff 68-69; State Judge Advocate, 67-68; and 9th District Commander, 66-67), American Legion, Past Jaycee, Veteran of Korean War.

Received Young Man of Year Award — 1966. Practicing Lawyer In Abingdon For 8 Years. Married and Father Of 2 Children.

Vote For Joe On Tuesday, November 5th

Pd. Political Adv.

Filling The Vacuum

The "tax vacuum principle" may sound, to the average citizen, like a description of what's left after he has paid his taxes.

What it actually describes, however, is the plight of a Virginia town or city looking for new sources of non-property tax.

The situation is discussed in the current issues of Virginia Town and City by Michael S. Deeb, executive assistant at the University of Virginia's Institute of Government, in an article entitled "State Taxes and Local Government."

Local governments, faced with increasing demands for services ranging from wider streets to better schools, are constantly searching for new sources of taxes. In the process, says Deeb, they find themselves more or less confined to a policy of taking what's left over.

Throughout America, local officials are complaining that state governments practice exclusiveness in taxing and restrict local use of a tax once it is levied by the state. This seriously limits the field for local governments who must scramble through the taxation maze to find existing tax voids left to them by the various states. This is the "tax vacuum principle" described by Deeb.

To illustrate, he notes that since 1959 every state except Louisiana has enacted legislation in at least one of the following tax categories: general sales, personal income, corporation income, motor fuel, cigarette and alcoholic beverages. Many of the states increased the same taxes more than once.

While almost dominating sources of non-property tax, the states also established a hands-off policy for localities. "Local governments, attempting to increase their tax revenues and supplement their stagnant or dwindling property tax receipts, have had to cope with the problem of taxing around and through the maze of state taxation," says Deeb.

In Virginia, he writes, the "tax vacuum principle" has been evident in the areas of general sales tax and the payroll tax, a form of income tax. The State, however, is making an effort to resolve the situation by cooperative plans.

Before 1966, local general sales taxes were enacted by 17 Virginia cities. "Until that time, the State had not entered the general sales tax field," writes Deeb. "In 1966, however, the State enacted a two percent State tax on general sales, and limited localities to only an additional one percent levy."

In the income tax area, municipalities have advocated local payroll taxes although they are presently prohibited by State statutes. 'Nevertheless, this interest in stepping into an area in which the State had not been active illustrated the 'tax vacuum principle' in operation," writes Deeb.

As pressure for more State and local revenues in Virginia increase, the State may try to secure more revenues from its income tax, he says. "If the State's income tax action is accompanied by revenue-sharing or local tax options, local revenue sources can be enlarged while State primacy in the income tax field is maintained. The precedent set by the State's approach in adopting the sales tax is a useful example of a cooperative effort to resolve the difficulties created by the tax vacuum phenomenon.

Classified Ads

See other classified On Page Three

Bargains - A truck load of merchandise, drapes, work clothes. All will arrive Wednesday at Surgeners Store, St. Charles and Dressen, Ky.
Adv. No. 43-2t.

FOR SALE — Smith Corona typewriter, good condition, will sell for $30.00. Phone 346-2562
Adv. No. 43-1t.-pd.

FOR SALE — Gas heating stove - room size, with 10 ft. copper tubing. $12.00. Barkley, Green Hill, Dryden.
Adv. No. 43-1t.

FOR SALE — Clothing, large amount nearly new childrens and other sizes, shoes, enough for rummage sale. All for only $25. Barkley, Green Hill, Dryden.
Adv. No. 43-1t.

FARM FOR RENT FOR CASH — tobacco, hay and pasture, call 546-1475.
Adv. No. 42-2t-pd.

FOR SALE — Farm located on Rt. 1, Pennington Gap. Over 32 acres, tobacco allotment, large house, good barn, cattle. For more information write Norman Levine, 3308 Old Kirkwood Dr., Virginia Beach, Va. 23452.
Adv. No. 33-TF.

Ewing Equipment Company
Ewing, Va.
For John Deere
Forage Blowers

By George!

Next Thursday night is Halloween. The police again remind that this is a time of fun not for grownup but for the youngsters. Late evening callers will be discouraged, they said.

Halloween nowadays is an evening of fun for the little ones, of dressing up in costumes, going to parties, and begging goodies door-to-door.

But Halloween once was a time of terror — and the costumes children wear on Halloween night reflect that far-off time.

The Druids, an order of priests in ancient Gaul and Britain, believed that on Halloween ghosts, spirits, fairies, witches and elves came out to harm people. They thought the cat was sacred, and believed that cats once had been human beings but were changed as a punishment for evil deeds.

From these druidic beliefs, World Book Encyclopedia says, came the present-day use of witches, ghosts, and cats in Halloween festivities.

The Druids had an autumn festival called Samhain (pronounced SAH win), or summer's end. It was an occasion for feasting on all the foods which had been grown during the summer, and for this reason the custom of using leaves, pumpkins, and cornstalks as Halloween decorations also comes from the Druids.

The Roman Catholic Church named November 1 as All Saints' Day, and the evening before it was called Halloween, which means hallowed or holy evening. The Christian feast day and the old pagan customs were combined into the Halloween festival.

KEOKEE

Randy Morris was accompanied home by Jimmy Danahugh of Knoxville and spent the weekend with Randy's mother, Mrs. Maxie Morris. Both Randy and Jimmy are students at Hiwassee College ,Madisonville, Tenn.

KEOKEE

A guest at the home of Rev. and Mrs. Echol Edens last week was Mrs. Edens' sister-in-law, Mrs. W. E. Brooks of Louisville, Ky. She had also spent some time in Appalachia with relatives after attending the funeral of her father, J. West Nelson who passed away recently.

Jerry Edens arrived from Dayton Saturday and will spend this week visiting his parents, Rev. and Mrs. Edens.

Mr. and Mrs. T. J. Colley who have spent the summer at their home in Keokee left last week for Bocca Raton, Fla.

Mrs. Lewis Jones and Mrs. Conda Richardson attended the Wise Association at St. Paul on Tuesday.

Donna, Vickie, and Ray Ellis, Jr., celebrated a triple birthday party at their home last Saturday afternoon. Games and contests were the diversion of the hour. At the conclusion of the party prizes were presented and refreshments served to the following guests, David, Lynze, and Kathern Huffman, Mitz Trammell, Imelda Joyce, Rhonda Spears, Rebecca Morris, Gloria Stidham, Donna and Betty Johnson, John Rutherford, Lisa Gibson, Lisa Snodgrass, Greg and Teresa McLain, Freddie Ellis, Sharon and Freddie D. Ellis, James D. Ellis, Beth Shackleford, Rickey Cooper, Skip Cooper, Mrs. Clarence Cooper, Mrs. Charlie Ellis, Mrs. Fred Ellis, Mrs. Thelma McLain, Mrs. Howard Shackleford and Mrs. Paul Trammell, Randy Wyres sent a gift.

The children were pleased with the many nice gifts.

Their parents are Mr. and Mrs. Michael Ray Ellis, Sr.

Hays McKnight of Dayton visited at the home of Mr. and Mrs. Charles E. Flanary in Appalachia one day last week and also visited other relatives in this area.

Mr. and Mrs. Victor Louie Morris and two sons, Richie and Louis of Cumberland were Sunday dinner guests at the home of Louie's mother, Mrs. Maxie Morris.

Hurshel Ramey of Big Stone Gap is the pastor of the Rawhide Missionary Baptist Church.

Mr. and Mrs. M. L. Bush have returned home after a two weeks visit in Dayton with their daughter and son-in-law, Mr. and Mrs. Donald Perry and family. While in Dayton Mrs. Bush's brother, John Clay and family came to the home of her daughter to visit with them, and another visitor was Annette Flanary of Dayton.

PENNINGTON AUTO SALES

CLYDE D. EDWARDS — FRED GARRETT
Phone 546-2341 — East Pennington Gap
Dealer License No. 1335

CLEAN USED CARS

69 Chevrolet ½ Ton Pickup, V-8, Very Low Mileage, Heavy Duty Tires With Tubes and Heavy Duty Springs.
65 Chevrolet Impala 2-Door Hardtop, 327 Motor, Straight Drive, Blue With Black Vinyl Interior.
64 Pontiac Catalina 4-Door Sedan, V-8, Automatic, One Of The Sharpest You'll Find For The Model.
64 Ford Galaxie 500, 2-Door Hardtop, White With Red Interior, Automatic Transmission, Radio and Heater, White Walls, One Of The Sharpest You'll Find For The Model.
64 Ford Fairlane 500, 2-Door Hardtop, V-8, Automatic Transmission, Power Steering, Blue With Blue Interior.
63 Chevrolet Impala 4-Door Hardtop, V-8, Automatic, Power Steering, Power Brakes, Red With Red Interior.
63 Oldsmobile 88 4-Door Hardtop, Automatic Transmission, Power Steering and Power Brakes, White With Blue Interior.
63 Chevrolet Impala 2-Door Hardtop, 327 Motor Straight Drive.
63 Pontiac Catalina, 2-Door Hardtop, V-8, Automatic, White With Red Interior.
63 Pontiac Catalina 4-Door Hardtop, Blue With Blue Interior.
63 Volkswagen.
62 Chevrolet ¾ Ton Truck, 4-Speed Transmission, New Tires, A Good Truck For The Model.
59 Chevrolet Impala, V-8, Automatic Transmission, 4-Door, Green With Green Interior.
2 - 59 Fords.
58 Chevrolet 4-Door, V-8, Bel-Air.
57 Plymouth Station Wagon 4-Door, V-8 Automatic.
55 Ford ½ Ton Pickup.
54 Ford ¾ Ton Truck 3-Speed Transmission, Flat Bed.
50 Chevrolet ½ Ton Truck.

Get Ready Now For A Happy Time

BEST EATIN' JACK-O-LANTERN
PUMPKINS
RAISED BY BOY SCOUT TROOP NO. 210 — **39c to 49c**

MORTON 1¼ LB. FROZEN
PUMPKIN PIES 29c

HALLOWEEN TREATS
A PLENTY AT PIGGLY WIGGLY
CANDY • GUM
MASKS • COOKIES
FRUIT • BASKETS

BIRDS EYE - QUART SIZE
Cool Whip . . . 49c

BETTY CROCKER - 2 LB. 2 OZ.
Cake Mix . . 3 for $1
White, Devils Food, Yellow, Orange

CHEF BOY 'AR DEE
PIZZA
45c - 59c - 69c
15¾ Oz. CHEESE — 1 Lb. ¾ Oz. SAUSAGE — 1 Lb. ⅝ Oz. PEPPERONI

KRAFT - QUART
COOKING OIL - - - - - - 59c

PLYMOUTH - PINT
MAYONNAISE - - - - - - 25c

ARMOURS - 15½ OZ.
CHILI BEANS - - - - - - 29c

6 PACK - 8 OZ. SUNSET GOLD
BISCUITS - - - - - - - - - 49c

QUART 14 OZ.
HI-C DRINKS - - - 3 for 89c

PLYMOUTH - 1 LB. 12 OZ.
SALT 10c

2 LB. PACKAGE
VALLEYDALE HOT DOG BRAND
FRANKS 89c

ARMOURS - TASTY BIRD
Chicken Livers 45c
1 LB. CUP

Apples
Red Delicious Or Stayman
4 Lb. Bag 39c

GIANT - 3 LB. 1 OZ.
BOLD . . . 59c
WITH COUPON ONLY

SAVE — VALUABLE COUPON — SAVE
GIANT SIZE BOLD ONLY 59c WITH THIS COUPON
SAVE 20c
GOOD ONLY AT Kennedys Piggly Wiggly Stores, Inc.
OFFER EXPIRES Nov. 7, 1968
LIMIT 1 COUPON PER PACKAGE PURCHASED

PT. 8 OZ. - SAVE 90c
Scope - - - - - 99c

15 OZ. SHAMPOO
VO-5 - - - - - 79c
REG. $1.98

50 Extra Free Gold Bond Stamps With Purchase Of Gold Medal 4 Oz. Box BLACK PEPPER No Coupon Required

50 Extra Free Gold Bond Stamps With Purchase Of Soap Powder 2 - 12 Oz. Boxes TREND No Coupon Required

50 Extra Free Gold Bond Stamps With Purchase Of Self Polishing Wax 1 Pint 11 Oz. Can AEROWAX No Coupon Required

50 Extra Free Gold Bond Stamps With Purchase Of With 3 Lb. Or More Package GROUND BEEF No Coupon Required

SALE DATES OCTOBER 24-26

TO ALL CITIZENS OF LEE COUNTY

On November 5th the voters of Lee County will make the most important decision of their lives: Whether or not to change our county form of government to a County Board Form of Government.

Do you want to have your real estate taxes in Lee County reduced and are you interested in Government Economy with the same services that we have at the present time?

Do you want to take politics out of the Schools and give the patrons and taxpayers a choice in the School System?

Do you want to give our School Teachers freedom from harassment, with job security, in order that they may better attend to teaching our children?

Do you want School Board Members who do not have members of their family serving in the School System; School Board Members who have the equivalent of a High School Education; School Board Members who are not engaged in doing business with the School Board, and a School Board composed of citizens of both Political Parties?

If you want all of these things, vote **YES** on Election Day, November 5th, to change our County Form of Government to the County Board Form of Government.

Contrary to certain literature which is being circulated throughout the County, the County Board Form of Government will not cause an increase in taxes and did not cause an increase in taxes when it was adopted in our neighboring County of Scott. In the first six months of the operation of this System of Government in Scott County, savings were made in the School System alone amounting to $185,000.00. There was a reduction made in real estate taxes in Scott County, however, Scott County did impose a utility tax in order to remodel their Court House and build a new High School.

To illustrate some of the savings which have occurred in Scott County, and it can be accomplished in Lee County, under this change in County Government, under the old system of government the school system and the Sheriff's Department paid 38.9 cents a gallon for gasoline, which is the same which is being paid in Lee County. Under the County Board Form of Government Scott County is now paying approximately 14.9 cents per gallon for the gasoline which runs their school busses, Sheriff's cars and other County vehicles. Scott County has been able to receive 4% interest on their money which was not in use. Other savings have been accomplished in the purchasing of supplies through the use of the County Executive.

In addition to the savings that can be accomplished through centralized purchasing, Lee County can automatically save $9,040.00, at the time the County Board System begins, through jobs which will either be eliminated or the salaries reduced. The County Budget Director and Clerk of the Board of Supervisors will automatically be eliminated under the County Board Form of Government, and the salaries of School Board Members and Members of the Board of Supervisors are reduced more than fifty percent. With the County Board Form of Government taxes can and will be reduced and funds will be available for many worthwhile projects in Lee County for which there are not now sufficient funds.

Also contrary to certain false statements which are being circulated throughout the county, there will be no political firings of School Teachers, Bus Drivers and Welfare Workers. The Board of Supervisors of Lee County has passed a resolution to the effect that under the County Board Form of Government there will be non-partisan, or bi-partisan, School Boards and Welfare Boards, and that there will be no political firings of School Teachers, Welfare Workers or School Bus Drivers. These jobs will be forever removed from politics if the County Board Form of Government is adopted and tenure plans will take effect assuring employees of job security from political firings. In the present system of Government that we have, many of the employees are compelled to work in politics in order to hold their jobs and persons are hired and promoted on politics rather than on ability.

The selection of School Board Members by the Board of Supervisors instead of the present system which is five times removed from the people, has been endorsed by such leading political figures in Virginia as U. S. Sen. Harry F. Byrd, Jr. and George R. Long, Executive Secretary of the Virginia League of Counties.

The County Board Form of Government will give the taxpayer and parents a CHOICE in their School System; will provide Lee County with a more economical and efficient County Government, and will remove the present one-sided, partisan politics which is involved in our School System and in our Welfare System.

Give yourself a CHOICE in your County Government and vote **YES** on November 5th to the most important decision Lee County Citizens will ever make.

LEE COUNTY CITIZENS COMMITTEE,
DR. BERYL OWENS, CHAIRMAN

A Resolution of the County Board of Supervisors Passed October 2, 1968, at the Regular Meeting

RESOLUTION

WHEREAS, there is now submitted to the voters of Lee County in the November 1968 Election the question of whether or not Lee County will adopt a County Board Form of Government; and

WHEREAS, if said County Board Form of Government is adopted in Lee County the duty may fall upon the present members of the Board of Supervisors of Lee County to appoint the School Board and the Welfare Board in Lee County; and

WHEREAS, the present School Board and the present Welfare Board consist of partisan politicians of one political party, which has resulted in the past in these departments being subjected into politics in Lee County, Virginia, as manifested by the fact that certain employees of the Welfare Department have been and are now actively participating in politics and that last year the schools were dismissed in Lee County on Election Day so that certain school teachers could work in politics; and

WHEREAS, the principals of some of the High Schools in Lee County have injected themselves into partisan political matters; and

WHEREAS, there is not in existence at this time any Code of Ethics or conflict of interest restrictions upon School Board Members and members of the Welfare Board; and

WHEREAS, the people of Lee County are intitled to know whether or not this Board of Supervisors will enter into the same partisan politics which has characterized all the previous history of Lee County;

NOW THEREFORE, the present Board of Supervisors of Lee County, Virginia does hereby resolve that if it becomes its duty to select a School Board for Lee County and a Welfare Board for Lee County, that it will make the following pledges to the people of Lee County:

(1) Instead of a present one-sided political School Board, we will appoint a bi-partisan and preferably, if possible, a non-partisan School Board.

(2) We will receive pledges from the new School Board Members that there will be no political firings of either School Teachers or School Bus Drivers.

(3) We will appoint preferably a non-partisan, and certainly a bi-partisan Welfare Board.

(4) We will receive from the Welfare Board Members a pledge that there will be no political firings of the Welfare Personnel

(5) We will adopt a tenure plan for School Teachers of Lee County designed to eliminate them from the risk of political firings in the future. We will recommend that the Lee County Education Association, an Association of Lee County Teachers, draw up a plan to place all teachers employed in the school system on January 1, 1968 under a tenure plan along the lines recommended by the Virginia Education Association to the 1968 Virginia Assembly, thereby giving all teachers the security necessary to advance in their profession. That all promotions within the system shall be solely on the basis of merit and qualifications and their political affiliation or lack of it will not be a factor.

(6) We will adopt a Code of Ethics and a Conflict of Interest Statute pertaining to Welfare Board Members and School Board Members along the lines of a proposed Code of Ethics hereto attached.

(7) We will appoint an Executive Secretary for Lee County on the basis of qualifications for the job rather than politics. Under the Law of Virginia, the position of Executive Secretary must be chosen on the basis of merit. We pledge to the people of Lee County that the Executive Secretary will have at least a College Degree, preferably a Masters Degree, in some field of Administration or Accounting, and preferably with prior experience, and would be qualified under the standards used by businessmen to select managerial employees. One of the Executive Secretary's duties will be to work for the industrial development of the county.

(8) No person shall hold an office in any political party while a member of the School Board or Welfare Board, or any other appointive office.

(9) The right of all County Employees to participate in the Political Party of their choice on a high level shall not be impaired, provided said participation does not interfere with the performance of the duties of their office.

APPROVED this 2nd day of October, 1968.

VOTING FOR:
(signed) C. B. Waddell
(signed) Roy Lucas
(signed) Curtis M. Lawson

VOTING AGAINST:
(signed) Robert S. Orr
(signed) C. F. Smith

Proposed Qualifications For Lee County School Board and Welfare Board Under The New Form Of Government

1. To have a high school education or certified equivalent self-education by test.

2. To be a resident of the county for one year prior to appointment and not a member of any supervisor's immediate family.

3. Genuinely interested in and devoted to the public schools, with an abiding faith in education, a belief in its possibilities, and a desire for its progress and improvement.

4. Of good standing in the community, of unquestioned honesty and integrity, with a deserved reputation for good judgment and sound common sense.

5. Successful in his private business or employment to the point of general public recognition of his ability to direct the important business affairs of the school system.

6. Interested in the community, with the traits of civic leadership, with a good influence in the community, and with some ability to get along well with people.

7. Broadminded and openminded, willing to listen to reason, and not afraid to change opinions.

8. Able to plan ahead and to think independently, to rely on facts and agreements rather than on prejudices, political considerations or emotions and to stand by conclusions and decisions.

9. Courageous, willing to take responsibility, able to stand criticism, and willing to defend the board's positions and decisions.

10. Able to cooperate with others, with a strong sense of justice and of loyalty to associates.

11. The member appointed shall be of sound mind and physically capable of performing the duties of his office.

12. No member shall be appointed under the age of 25 nor over the age of 65.

- - - - - - - - - - - - - - - -

PROPOSED CODE OF ETHICS

1. Abstains from soliciting any employees of the school to purchase any given commodity or service, such as real estate, insurance or professional service.

2. Assumes no personal authority in administering the work of the schools unless he has been instructed to do so at a board meeting.

3. Avoids seeking to secure a school position for a member of his immediate family.

4. Refrains from public criticism of any particular teacher, but if circumstances warrant, brings complaints to the attention of the proper supervisory officers.

5. Refrains from seeking special privileges for his children or employees.

6. Declines to offer a contract to a teacher who is known to be under contract with another school, without first determining the willingness of the teacher's employer to grant a release.

7. Abstains from seeking to perform the duties of the superintendent of schools or any other employee - such as selecting teachers, textbooks, promotion or placement of pupils.

8. Offers to teachers only such a contract as is just and equitable in form.

9. Endeavors honestly to contract with teachers on a salary basis that will cover living expenses for twelve months and a surplus for savings.

10. Stimulates and encourages the professional growth of teachers while in service by granting them permission to attend educational meetings without loss of pay, visiting days, and by encouraging them to attend summer school, to travel, and in other ways to improve their knowledge and skill in teaching.

11. Assists in securing a clear and definite statement and understanding of the duties to be performed by the board of education on the one hand and the duties of the supervisory officers and teachers on the other.

12. Refrains from using any political consideration in contracting with a teacher or any other employees.

The willful violation of the Code of Ethics by a member will be considered serious enough to remove him from office by the Board of Supervisors.

Pd. Political Adv.

ROLLER MOTOR CO.

PHONE 546-1131 DEALER LICENSE NO. 978 PENNINGTON GAP

68 Plymouth Fury III, 2-Door Hardtop, Vinyl Top, 3,250 Actual Miles. Car Was Damaged By Another Car While Parked. Good As New, Radio, Heater, All Extras $3800 Car Priced For $2695.00.

68 Plymouth Satellite, 2-Door Hardtop, Power Steering, Automatic Transmission, Vinyl Roof, Like New, Small V-8

65 Dodge Polara 4-Door, All Extras Except Air.

66 Valiant 4-Door Sedan, Power Steering and Other Extras, Owned By The Rev. Homer Roller.

66 Chevrolet Malabu, 4-Door, V-8, Automatic, Power Steering, $1,795.00.

65 Dodge Polara, 4-Door, V-8, Automatic, Air, One Owner, $1,395.00.

64 Ford Galaxie 500, 4-Door, Hardtop, Automatic, V-8, Like New, $1,395.00.

64 Ford Custom, 4-Door Sedan, Automatic, V-8, Power, $1,395.00.

64 Valiant 6 Cylinder, Automatic, Clean, $995.00.

64 Plymouth, 6 Cylinder, 4-Door Sedan, Air, Straight Drive, $995.00.

64 Dodge ¾ Ton, 4-Speed, 4 by 4 Drive, V-8, $1,395.00.

64 Pontiac Convertible, Clean, Like New, Automatic Shift, Good Shape.

63 Chevrolet 1 Ton Truck, 6 Cylinder, 4-Speed, New Paint, Good Bed, Racks, Clean, Like New.

63 Ford Galaxie, 500, 2-Door Sedan, Straight Drive, V-8, $1,095.00.

62 Plymouth V-8, Straight Drive, Station Wagon, $895.00.

62 Chrysler 4-Door, Automatic, Power, V-8, Locally Owned, 895.00.

61 Ford Galaxie, Custom, 6 Cylinder, Automatic, 4-Door Sedan, $595.00.

61 Chevrolet Corvair Truck, ½ Ton, New Overhaul, $595.00.

55 Chevrolet 1 Ton, Dual Wheel, 4-Speed, Cattle Racks, $595.00.

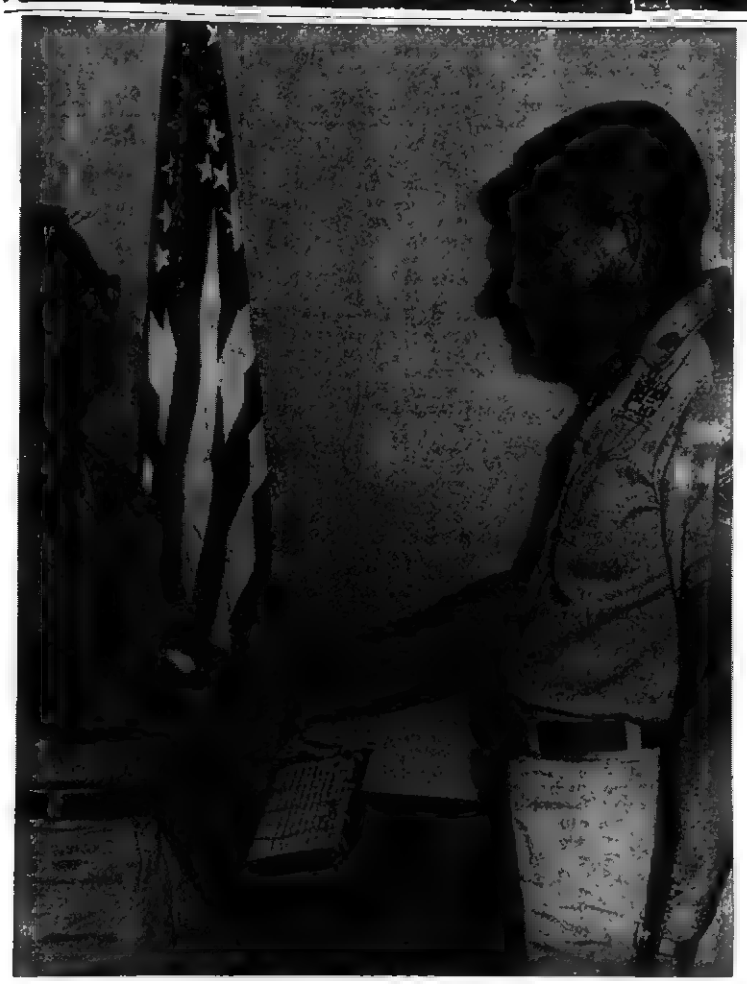

Sergeant Major Jimmie D. Coomer receive s congratulations from his commanding officer Lt. Col Thomas C. Wong, upon becoming the fi rst to be promoted to this rank on Okinawa.

October 9 — Sergeant Major Jimmie D. Coomer was recently promoted to Command Sergeant Major of U S. Army STRATCOM Signal Group, Okinawa, by Lieutenant Colonel Thomas C. Wong, Commanding Officer of the Operations Battalion (Post). Command Sergeant Major Coomer was the first Sergeant Major on Okinawa to be promoted from the new Army-wide Command Sergeant Major Promotion List.

CSM Coomer has 23 years in military service beginning with his U S. Navy service on the Heavy Cruiser Tusaloosa during World War II. He enlisted in the Army in 1947. He is a graduate of Pennington High School, class of 1940.

His decorations include the Bronze Star Medal; Army Commendation Medal; Koren Service Medal; Asiatic Service Medal; Vietnam Service Medal, and the Philippine Liberation Ribbon.

CSM Coomer reenlisted only this month for an additional 4 years of Army service All his Army assignments have been with the Signal Branch. He served 2 previous tours on Okinawa, in 1945 and 1948.

Asked to comment on his Army career, CSM Coomer said, "I have had the opportunity to serve many places in the world with STRATCOM and I am very grateful for the training I have received. To me the Army has been a good career and I encourage young men to consider the many advantages of the Service, particularly as a communications soldier."

Autumn Leaves Enjoyed By All

Poets and song writers and just plain people have written and spoken of the beauty of autumn leaves. Following is a conservationists version of this annual phenomonen that attracts people from hundreds of miles away.

Fall-color enthusiasts were urged this week to see how various Virginia trees, shurbs and vines take turns bursting into brilliant or mellow tints no artist can match. Each fall, thousands of tourist from all over the United States flock to Virginia to admire the beauty of fall color.

"There's more enjoyment watching a natural time-table each species follows in succession, until the whole landscape's ablaze with Nature's own greatest show on earth," said Tom F. McGourin, head of USDA Soil Conservation Service operation in Virginia, headquartered at Richmond, Virginia.

Observation of the turning leaves, he said, reveals a fairly uniform order. Elevations and weather make local differences. Red and oranges usually show first. In rough calendar-order of apperance, these will be black gum, dogwood, Virginia creeper, smac, poison ivy, sweet gum, scarlet oak, and finally — the showiest of all — the sugar and red maples.

"Just as the spectacle seems to reach a peak of glory," Tom McGourin said, "along comes the yellow to add a sympony in color." First among these will be the yellow poplar, ash and hickory trees. Finaly, where it occurs, the ginko adds its autum cloak of butter-yellow to the scenery.

The latter tree, the official said, is a special treat to folks in the cities. It is often used on streets and lawns.

The eye-pleasing pageant helps remind us of the conservation benefits of Virginia's vegetation," McGourin added Nearly all the more colorful species offer nuts, berries, seeds and shelter that spell better hunting for upland game and birds and animals Trees such as ash, oak, maple and yellow poplar have prime timber values.

Conservationists regard attractive woody cover as a chief aid for their work, the SCS offical stated, in protecting the land thoughout Virginia's 31 Soil and Water Conservation Districts

Livingston Chapel

The following out of state people who attended the funeral of Mr. Palmer Gillenwater were: Russell Sage and family and Mr. and Mrs. Carrol Harber, Nashville, Mr. and Mrs James Livingston, Dayton, Sam Newberry, Orleans, Ind., Mrs Hubert Castle, Kingsport, Mr and Mrs Jake Shoemaker, Mr and Mrs. Roger Blitner and Paul Koontz, Taneytown, Md Mrs. James Baustic of Manesses, Va., Mr and Mrs. Ronnie Gunner, Mrs Roger Hammonds, Mr and Mrs James Gillenwater, Fairfax, Va.

Sunday dinner guests of the Lawrence Miles family were Mr. and Mrs. Allen Giles of Rose Hill and Rev. and Mrs Earl Miles.

Those visiting Mr. and Mrs. E. R. Livingston over the weekend were Mr. and Mrs. James H. McFall and family of Rockville, Md., Mr. and Mrs. James Livingston of Dayton and Virginia Fannon.

Mr. and Mrs. Lee Willis of Dayton visited Charlie Miles and Anita recently. Anita returned home with them.

FLOWERS

FOR ALL OCCASIONS

Pennington Flower Shop

Pennington Gap, Va.

Mr and Mrs. Willard Barker Owners

Phone Day or Night 546-2431

CLINCH HAVEN FARMS Incorporated

Producers and Distributors of Grade A Milk and Dairy Products

Breeders of Purebred Holstein-Friesian Cattle

Dial 523-1749 Big Stone Gap, Va.

At Auction

Saturday, November 2 - 10:00 a. m.

Antiques - Cutglass - Chinaware

Hundreds Of Other Items Too Numerous To Mention

Orville Cole's Antique Store

Located 1 Mile West Of Rose Hill On U. S. Highway 58

M. V. Brooks, Auctioneer

Vorlex.

Custom fumigation with Vorlex by modern machines assures best results.

Treat With

Vorlex

For Top Results

Call In Your Custom Vorlex Fumigator

Best way to be sure of the best seedlings in your seed-beds is to have them custom fumigated by the Vorlex operator in your area. Your custom fumigation operator will inject Vorlex into your seedbed soil with his special applicator. Then he'll tarp the beds with plastic to seal in the Vorlex killing power.

Lee Farmers Cooperative

Phone 346-2311 Jonesville

FHA Federation Meeting Held

The fall federation meeting was held Tuesday, October 1, in the Dryden Home Economics Department at 7.30 p. m. The meeting was called to order by the president, Angela Scott. The F H A. Song was led by Edith Williams and the devotion was given by a student from Keokee. Each chapter participated in a "Swap Shop" and discussed different types of family safety.

The topics were as following: "Highway Accidents" - Flatwoods Chapter, "First Aid" - St. Charles Chapter, "Home Accidents" - Jonesville Chapter, "Fire Hazards" - Keokee Chapter, "Harmful Affects of Alcohol, Narcotics, and Drugs" - Thomas Walker Chapter, "Poisons" - Pennington Chapter, and "Smoking"' - Dryden Chapter. The winter meeting is to be at Flatwoods. The meeting was adjourned by the president, Angela Scott.

Recreation under the leadership of Edith Williams was enjoyed by all members present Delicious refreshments were prepared and served by the Dryden F.H A. Chapter.

WOMEN SUFFER WITH BLADDER IRRITATION

Common Kidney or Bladder Irritations affect twice as many women as men, often causing tenseness and nervousness from frequent burning, itching urination. Secondarily, you may lose sleep and have Headaches, Backaches and feel older, tired, depressed. In such cases, CYSTEX usually brings relaxing comfort by curbing germs in acid urine and easing pain. CYSTEX at drug stores today.

FREE HAMS FREE CASH

The Late John W. and Sally B. Ely Farm

At Absolute Auction

Saturday, November 2 - 10:29 A. M.

A View Of One Of The Good Fields

This farm is ideally located just off U. S. 58 on Sugar Run Road, approximately half way between Rose Hill and Jonesville, Virginia

This 91 acre farm consists of 45 acres of level to gently rolling cropland, 36 acres of pasture and approximately 9 acres of good marketable timber.

Tobacco Allotment .51 acre - Corn Base 9 acres

This farm has recently been mowed off and with good farm practices could easily become one of the most outstanding farms in the area. Two large springs and a natural pond make this farm well watered.

There are several good building sites on this property, and it will be sub divided so that you can buy a building lot, baby farm or the entire acreage

If you have been looking for a good farm in Lee County, don't miss this opportunity. The property will be sold at ABSOLUTE Auction, regardless of price.

Sale conducted for Mrs. Thelma Rosenbaum, exec, of the Sally B Ely Estate.

We will sell at Absolute Auction at the same location - one lot of personal property belonging to the late E C. Holmes Estate - Consisting of the following Three piece bedroom suite, wardrobe, chest of drawers, radio, card table, cabinet, odd beds, tables, irons, electric iron, step ladder, books, chains work bench, chairs, pots, pans, dishes, ironing boards, coffee pots, pictures, mirrors, lawn mower, hand tools of all kinds, such as wrenches, saws, screw drivers, wood chisels and many more items too numerous to mention.

Easy Terms - Lunch By Local Group - General Warranty Deed - Immediate Possessions

Sale conducted for the heirs of Sally B Ely and E. C Holmes

By Lee County's Oldest Established Real Estate Company

Lee Auction Company, Inc.

Sales Manager
DENVER R. BROWNING
Jonesville Va
Phone 346-1333

(BUYERS AND SELLERS FRIEND)
Office Phone Pennington Gap 546-2067
(Your Business Appreciated)

Auctioneer
DANA R. WOLIVER
Pennington Gap, Va.
Phone 546-2146

WELFARE CONFERENCE
from page one

Welfare is an unique and active organization composed of lay and professional citizens. Its main purpose is as a forum - a meeting place for open discussion. It educates by the use of dynamics inherent in free discussion It is here that the organization is unique for too often the general public does not have a chance to know the needs of people.

From the discussions of the Council comes vital legislative action. Each year the topic of discussion is chosen because of need. Hence, this year the focus is on Youth. The council wishes to invite all interested citizens to this conference.

The first day of this conference is being planned and implemented by six different groups of high school and college age persons, with the second day to feature a panel of knowledgable consultants, resource persons, and outstanding speakers.

If you are interested in learning more about the activities, feelings, problems, and general participation of our young people, put this meeting on your calendar. You won't be disappointed.

JC'S SUPPORT
from page one

Virginia's college population will double between 1967 and 1977. Mental hospitals must still use buildings seventy to more than one hundred years old. Our community colleges are full to overflowing, and nine areas of the State still are not served. Bonds will provide $67,230,000 for colleges, including $647,770 for Clinch Valley College and $13,770,000 for mental hospitals including $1,072,105 for Southwestern State Hospital in Marion, Virginia.

2. Will The Bonds Provide Funds For Community Colleges?

Yes. Funds will be provided for six of seven new community colleges to be located across the state. The exact locations of these new colleges have not been announced, but there is a good possibility that one will be located in the Lee-Wise-Scott area.

3. How Will The Bonds Be Repaid?

Just like a family would pay for a new home or a county would pay for a new school, Virginia will set aside enough from present taxes to pay off principal and interest each year.

4. Aren't The Bonds A Major Departure In Financial Policy?

No The bonds will be issued under a provision in the present Virginia Constitution that was put there in 1928. State leaders then must have foreseen that a time like this might come.

Besides, State authorities and State colleges have already issued more than $400,000,000 in revenue bonds to build bridges and tunnels and dormitories and cafeterias.

5. Specifically, What Will The $81,000,000 Be Spent For?

Every dollar is earmarked for a specific project at a specific college or mental hospital location in the budget bill prescribed by the 1968 General Assembly. It cannot be spent for anything else. Included are six new community colleges, and high priority buildings at every college campus and every mental hospital site.

6. Aren't Bonds Just The First Step Toward More Borrowing?

Not unless the people of Virginia want more borrowing No more can be borrowed unless the Constitution is amended. That means a vote of two separately elected sessions of the General Assembly and a referendum of the people.

7. Aren't The Bonds A Big Sum To Be Borrowing?

The bonds amount to about two and one-half per cent of the State's total income. It will cost the average citizen about $1.25 a year.

8. Why Not "Wait and See" Before Issuing Bonds?

Waiting will just aggravate the problem. Already colleges are turning down one out of every seven applicants, and one out of every four young Virginia collegian goes out of state for his or her degree. Every mental hospital has a waiting list, and several buildings are seventy, eighty, or more than one hundred years old. Waiting means construction costs will be higher, and needs will continue to pile up.

9. What Will The Bonds Do Besides Put Up Some More Bricks And Mortar?

They will build community colleges, which are the biggest single attraction to new industry.

10. What Happens If The Bonds Are Defeated?

These buildings must be built. The only question is, do we build them now, or build them later and have them cost more, and in the meantime, deny some young Virginians a chance for college, some retarded child a start toward a normal life, or some adult Virginian relief from mental illness.

Ewing Equipment Company
Ewing, Va.
For John Deere
Forage Harvesters

These Stores Give CR Green Stamps

Cas Walker's Virginia Food Center
Pennington Gap

Novelty Clothing Co. - Pennington Gap

Pennington Esso - Pennington Gap

DELTA KAPPA GAMMA
from page one

Conference Room

Mrs. Betty Harber, president of Alpha Chi Chapter, presided during a brief business session.

Mrs. Viola Emmette gave the prayer and an inspiring devotional.

Miss Hazel Lyttle, chairman of the committe on program, introduced the three new initiates, Mrs Garda Ann Browning, Miss Kathleen Burchette, and Mrs. Lana Kaye Sergent.

The initiation committee, Mrs. Mae Hobbs, chairman, Mrs. Viola Emmette, and Mrs. Henrietta Smith conducted the orientation program and the initiation rehearsal.

Composed of thirteen chapter members, The Alpha Chi Chapter was organized in Pennington Gap, Virginia on May 27, 1967.

CHRISTMAS PARCELS
from page one

a joint Pentagon-Post Office venture.

A fast US cargo ship will be designated the "1968 SANTA CLAUS SPECIAL," sailing from Oakland, California next month with Christmas parcels

To meet the sailing deadline and assure pre-holiday delivery of gifts sent with surface postage, items should be mailed during the October 14 - November 9 period.

They should be marked "SANTA CLAUS SPECIAL" just below the stamps.

The "SANTA CLAUS SPECIAL" will sail during the latter half of November and stop at Da Nang, Qui Nhon, Cam Ranh Bay and Saigon, Vietnam. It takes approximately three weeks for a fast ship to cross the ocean.

All gifts should be packed in strong containers with adequate cushioning and correctly addressed, including APO and FPO numbers.

There are several options available for mailing to the military which can save money. Post offices across the nation have free pamphlets available which outline the mailing programs for servicemen and women overseas.

GOOD FARMING
from page one

year. The following article prepared by one of the specialists at V.P.I. gives latest thoughts on outlook for 1969.

"Virginia farmers are wanting to know: will farm prices stabilize during the coming year?

"They will generally follow 1968 levels, suggests Dr. J. Paxton Marshall, extension specialist in public policy at Virginia Tech. By extending without change the Food and Agriculture Act of 1965 for one year, Congress has assured this prospect, he said. This action, however, cannot be expected to reverse present price trends

"So, harvest prices of wheat and feed grains produced in 1969 by growers that do not cooperate in the wheat and feed grain programs will likely not be above 1968 levels. Growers who cooperate in these programs will find the storage and loan choice necessary to insure receiving loan prices.

"Soybean producers may confidently expect 1969 harvest prices not to exceed support levels. Storage and loan may be necessary to get the equivalent of support prices.

"Livestock producers will find the expanding supplies of 'free' market feed grains a two-edged sword. One edge will be lowering feed costs and the other encouraging more output by farmers seeking to maximize returns from low-priced feed grains. The most likely result will be some price declines and, at best, a constant margin over cost.

"In addition, the one-year extension of the Food and Agriculture Act of 1965 affects some other commodities. Tobacco allotments may be leased in 1969 if previous legislation authorizes leasing. One-price cotton will continue with no change in the national allotment The wool support program remains unchanged Authority for dairymen to act to accept a Class I base plan in the federal milk marketing areas was extended.

"By choosing to provide an agricultural policy for only one year, the Congress has clearly indicated they will carefully review our agricultural policy again in 1969. There is exery reason to believe that this review will produce some important policy changes as the several commodity groups seek to solve their individual and joint problems."

ST. CHARLES P. O.
from page one

507, Saint Charles, Virginia 242-82, who will lease it to the Post Office Department for a basic period of five years with renewal options running through 15 years. The new facility will be located on the north side of Main Street, known as Saint Charles Hotel property. Preliminary estimates indicate the initial investment in the project will total $19,000.

The one-story building will be air-conditioned and will offer more working space for the employees. It will have an interior space of 960 sq. feet with 4,600 square feet for parking and maneuvering of vehicles and 80 square feet for platform space The new facility is expected to be completed by January 1969.

"Modern buildings are necessary for efficient mail processing and improved working conditions for our employees," Mr. Watson said "Completion of the new structure will assist us in fulfilling President Johnson's mandate to provide the best possible service at the lowest possible cost."

Because the building will be privately owned, the land will stay on local tax rolls. The Post Office Department's capital investment is limited primarily to postal equipment.

Mr Watson said: "The nation is experiencing a dramatic expansion in mail volume and services. Post office construction and remodeling are undertaken in areas showing the most urgent needs.

"Our 40,000 postal locations will handle more than 80 billion pieces of mail this year; over 100 billion pieces by 1980. To handle this tremendous amount of mail, the Department is expanding its efforts to put mechanized tools into the hands of the nation's postal workers in areas where it is economically justified."

TOWN
from page one

Wallen.

The other debt, $355 is the amount the Town still owes the State Department of Highways for providing an inspector during the work on the water and sewer system. This debt was also revealed after the audit of the Town's books had been made.

GOLF
from page one

ter on Saturday evening when the trophies are awarded.

Jimmy Smith, winner of the spring tournament is the runner-up for championship honors. Hall was runner-up in the spring tournament.

They, along with other winners and runners-up will be honored at a banquet to be held in the banquet room on Saturday at 7:00 p. m.

Placings in the tournament were as follows:

Championship Flight - Oswald Hall, Jimmy Smith.

First Flight - Lloyd Martin, F. M. Sturgill.

Second Flight - Joe Robinson, Clyde Bailey.

Third Flight - A. J. Hatmaker, Earl Johnston.

Fourth Flight - William C. Fugate, Cecil Bellamy.

Fifth Flight - Leonard Lambert, J. K. Newman.

Sixth Flight - Clyde Myers, Allen Miner.

Seventh Flight - Luke Jones, Roger Hartley.

NEW INDUSTRY
from page one

cured at Williams Auto Parts in Pennington Gap. After filing applications, those who have the required qualifications will be called for interview.

Virgil Q. Wacks of Pennington Gap, who had previously been in contact with the firm was responsible for bringing the industry to the county.

A hurried search some two weeks ago located the Legion building in Pennington Gap as the only available place suitable for this type of operation.

On Monday of this week, electricians and other workmen began the job of making the building ready for its new occupants.

Early last week two trailer loads of machinery and equipment had been moved into the building.

This firm operates a plant in Norton as well as others in the Christiansburg Dublin area of Virginia.

Today donnkenny sportswear is sold in 50 states and a number of foreign countries. The company has a solid financial report. It has been in business for 15 years.

Mr. Keith said he was most appreciative of the support and cooperation he had received from Pennington Gap.

ADVENTIST YOUTH
from page one

ventist youth is to visit and leave at homes in Pennington Gap a bag for placing food or and clothing. These bags will be distributed Saturday afternoon, October 26. Folks receiving the bags are to place items in the bag, if they care too, before the youth return to pick them up Tuesday evening, October 29. Then the youth, having completed their mission, will return to the church welfare center at the Winding Stairs for some fun of games and refreshments.

Its not a "spooky" adventure, or as some say, "groovy," but it is a nice, enjoyable adventure in being of help to ones in need when hardships come.

The support of the neighbors in the past and this year is deeply appreciated.

KEM GEM TIPPLE
from page one

and wood of the tipple continued to smoulder, creating a potential hazard that required considerable attention for at least 36 hours.

The Kem-Gem Company produces high quality stoker coal from the Darby seam.

The mine and tipple employs about 50 men. They were on strike at the time of the accident.

The firm processes about 3,000 tons of coal daily. A large amount of stoker coal had been stock piled near the tipple. However, the spokesman said it would soon be gone, with the demand such as it is at this time of year.

Last week, no decision had been made as to plans for rebuilding the tipple.

LEE COUNTY SPORTS
from page one

her escort protected her from the rain with an umbrella.

WANTED, CROQUET PLAYERS — These croquet players are in search of competition from far and near. The new croquet court shown here is located on the Ernest Wells farm just east of Jonesville. The new court is made of sand and clay. Hundreds of hours of work went into its construction. Constant care keeps it "smooth as a pool table top."

Other phases of the half-time program were cancelled because of the rain.

The Bobcats and Wise Indians battled in the mud with a final score of 25-6, with the Indians emerging the winners.

The entire first half was on an even basis as they struggled in the mud and water. Larry Mosley went over on a run from 7 yards out.

Boggs scored on a 9 yard run for the Indians and the extra point was scored.

At the beginning of the second half, Wise broke out and scored 18 points within the second quarter. The Bobcats were not able to score again and the game ended 25-6.

Jonesville going against Powell Valley Friday night will celebrate homecoming and a queen will be selected for the event, along with other half-time activities. Last year's Queen was Judy Browning.

Jonesville Sports——
by EDWIN ROOF

The Jonesville Bulldogs avenged their early season defeat by the St. Charles Midgets last Thursday night, on the Jonesville field by soundly trouncing them by a score of 21-0. Quarterback Jimmy Warner of the Bulldogs and fullback Charles Kirk of the Midgets were sidelined due to injuries.

Jonesville's first touchdown came in the second quarter when Barlow Newman galloped 63 yards from scrimmage to score with Gary Davidson passing to Greg Carmony for the point after. The Bulldogs in the fourth quarter again scored on a 37 yard run by Tom Pendergraft and Davidson connected with Barlow Newman for the extra point. Jonesville scored their final touchdown in the fourth quarter when Barlow Newman raced 39 yards from scrimmage with Greg Carmony snaring a pass from Gray Davidson for the point after touchdown. The outstanding defensive players for Jonesville were Bobby Jones and Jackie Morrison.

This week Jonesville plays their homecoming game with Powell Valley.

St. Charles will entertain Rye Cove tonight at home in a District VIII game. St. Charles has already defeated Rye Cove in the first game played at Rye Cove.

Hunt Accidents Remain Static In 1967-68

A total of 46 persons were injured, 7 of them fatally, in hunting accidents during the 1967-68 fiscal year, a nearly identical record with the 45 injuries including 7 fatalities reported the year before, according to Game Commission Safety Officer J. N. Kerrick. As usual, over half of the accidents were caused by careless handling of guns, resulting in accidental discharge. Stumbling hunters, dropped weapons, and snagged triggers were among the specific causes of discharge. Only 5 of the victims were intentionally fired upon in the belief they were game.

Shotguns were involved in 33 of the cases, high-powered rifles were the weapon involved in 7 instances, 3 accidents involved small-bore rifles, and handguns were involved in 2 cases One bowhunter fell from a tree and injured himself. Accidents followed the typical pattern, with the majority occurring at 10 yards or less in open cover and on a clear day.

A total of 47,683 young hunters have graduated from the National Rifle Association-Game Commission hunter safety course to date. Two of these were involved in accidents last year Since the hunter safety program was started in Virginia in 1961, there has not been a single fatality involving a graduate of the course. The training goal for the 1968-69 season has been set at 10,00 students.

Virginia's Needy Get USDA Food Aid–

Atlanta, Ga. — U. S. Department of Agriculture food programs aided 42,218 needy persons in 39 of Virginia's counties and 5 independent cities during July, according to a September 4, news release.

USDA's Consumer and Marketing Service said that 26,645 persons in 36 counties and one independent city took part in its commodity distribution program and that 15,573 persons in 3 counties and 4 independent cities took part in its food stamp program.

However, there are still 26 Virginia counties and 23 independent cities which have no food assistance program available for their needy. Estimates by state and federal officials indicate that there are several thousand persons in these counties and cities who would be eligible to receive food aid.

July's participation was up 17,322 persons from the number that took part during June. This was attributed mainly to the entrance of 27 counties into the commodity distribution program during July.

In Virginia, the food stamp program is administered by the Virginia Department of Welfare and Institutions and the commodity distribution program is administered by the Virginia Department of Agriculture, both in cooperation with the Consumer and Marketing Service.

Donated commodities distributed during July to needy Virginia families had an estimated retail value of $213,160. These foods included canned chopped meat, cheese, dried milk, instant mashed potatoes, butter, peanut butter, raisins, lard or shortening, rice, dry beans, split peas, rolled wheat, corn meal and flour.

Additional foods, such as canned whole chicken, scrambled egg mix, canned vegetables, canned fruit juices and corn syrup, are being bought by the Consumer and Marketing Service for distribution to needy families.

Low-income families taking part in the food stamp program during July exchanged $141,093 of their own money for $239-331 worth of USDA food stamp coupons. This means that the families received $98,238 worth of free, bonus coupons to increase their buying power at local grocery stores

A total of 2,409 persons in Lee County are participating in the food stamp program. Norfolk city is the highest with 5,745. Dickenson County has 2,099 and Wise County 1,923 on the food stamp program.

JONESVILLE

Mrs. Nancy Miller of Cincinnati, Mrs. Ellen Howard of Bristol, and W. N. Collier of Chicago, have been visiting their sister, Mrs. Bobbie Lockhart who lives in the Thompson Settlement Community.

Last Sunday they had dinner at the Penthouse Restaurant, Wilderness Road Motel, Cumberland Gap, after which they toured the National Historical Park They spent Monday in the home of Mr. and Mrs. Earl Hedrick for a birthday dinner in honor of Mr. Hedrick Clinton and Micheal Hedrick and Mr. and Mrs Jerry Spence and little son, Shane also participated in the week long events.

Many pictures were taken and many happy greetings exchanged with old friends and school mates throughout the occasion.

MARRIAGE LICENSE

Garley Ray Tankersley, Blackwater Brenda Mae Hopkins, Sneedville

Samuel Carr Kelly, Dryden, Eva Grace Burchell, Cincinnati.

its what you get for the Low Price that counts!

Whiting 5 Lbs.
Fish - - - - - - 99c

Fresh Whole Lb.
Fryers - - - - 27c

Agor Canned 3 Lb.
Ham - - - - - $2.49

12 Oz. Can
Spam - - - - - 49c

Gal.
Prestone - - - - - - $1.79

3 Lb. Can With $5 Order or More
Snowdrift - - - - - 57c
(Excluding Tobacco, Flour)

Armours Star Lb.
Bacon - - - - - 59c
(Thru Saturday Night)

Armour's Star 12 Oz.
Franks - - - - 39c

Blue Band 48 Oz.
Oil - - - - - - 69c

McCormick 4 Oz.
Pepper - - - - 33c

New White 10 Lbs.
Potatoes - - - - - - 49c

5 Lb. With $5 Or More Purchase
Sugar - - - - - - - - 57c

Fresh Pork 3 Lbs.
Backbone & Ribs - 79c

Hormel 3 Cans
Chili with Beans - $1.00

Hormel 4 Oz. Can 4 For
Vienna Sausage - - 89c

2 Large Heads
Lettuce - - - - 39c

Yellow 3 Lbs.
Onions - - - - 29c

Bagged All Varieties 4 Lb.
Apples - - - - 39c

Giant Size
Ajax - - - - - - - - 69c

Ajax
Liquid Cleaner - - 25c

Ajax 2 For
Cleanser - - - - - - 25c

Dinty Moore 24 Oz. Can
Beef Stew - - - - - 53c

CAS WALKER'S
VIRGINIA FOOD CENTER

Pennington Gap, Va.
Store Hours: Monday thru Thursdays
9 A. M. - 7 P. M.
Fridays and Saturdays
9 A. M. - 9 P. M.

McClure's Chapel

Mr. and Mrs. Jim Shackleford were in Jonesville recently.

Robert Osborne visited his parents here Saturday.

Mr. and Mrs. Clyde Saylor and Reid, Dayton spent the weekend visiting relatives in the county.

Mrs. Hoye Osborne spent some time with her mother, Mrs. Cornie Harber last week.

Mr. and Mrs. Jim McAnally and children, Rogersville spent the weekend at the White Shoals parsonage with Mrs. McAnally's parents .

Those of the McClure's Chapel area who attended the revival at Russell's Chapel were Mr. and Mrs. Grant Osborne, Jim Shackleford, Mrs. Hoye Osborne and H. G. Osborne.

Mr. and Mrs. Kenneth Olsen, Becky and Richard, Radford spent the weekend with Mr. and Mrs. Oda Matlock. The Matlocks are Mrs. Olsen's parents.

Becky and Richard Olsen were overnight guests of Misses Dora and Etta Matlock Saturday night.

Mr. and Mrs. Larry Smith, White Shoal's Church were at McClure's Chapel at the 11:00 o'clock hour Sunday. Larry was the lay speaker.

Kenneth Olsen attended services ate McClure's Chapel Sunday.

Mrs. Lila Maness was honored with W. R. Maness, Mrs. R. H. Lamb, Mrs. Bobby Davis, Jr., and daughters as dinner guests Sunday.

Sunday being Layman's day Mr. and Mrs. Farrell Speak went to Cumbo Church. Farrel is lay speaker and Carolyn is lay speaker

After services Sunday Mr. and Mrs. Hoye Osborne, Sue and Bobby had dinner with Mr. and Mrs. Grant Osborne.

Visiting Mr. and Mrs. H. G. Osborne, Mr. and Mrs. Jim Shackleford and John Sunday were Mr. and Mrs. Clyde Saylor and Reid, Mr. and Mrs. Hoye Osborne, Sue and Bobby, also Grant Osborne.

Mr. and Mrs. Hedley Thompson attended church at McClure's Chapel one night last week.

Visiting W. R. Maness Sunday were Mrs Robert Garrett, Mrs. Clarence Matlock, Mrs R. H Lamb, Mrs. Bobby Davis, Jr., daughters and Mrs. Lila Maness.

Steve Bryant was on Wilson Hill and in the McClure's Chapel area Tuesday.

We were very happy to have White Gregory, Mike and Linda Neff attend services Tuesday night.

Hoye Osborne made a trip to Tennessee Wednesday.

Mr. and Mrs J. O. Bacon visited Mr. and Mrs. F. C Bacond Wednesday.

Mrs. L. B. Trent visited in several homes of the area last week.

Mrs. Drury Bacon, Mrs. Harry Bacon and Kim visited Mr. and Mrs. Kemp Bacon and daughters last week.

Mrs. D. C. Hounshell and Mrs. F. C. Bacon made a trip to Middlesboro recently.

Mr. and Mrs. Oda Matlock visited Mrs. Vinie Lee recently.

Beryl Maness went home with Mr. and Mrs. Kemp Bacon and daughters from Mt. Olivet Church.

Mrs. Cam Matlock and Mrs. Oda Matlock visited Mrs. Charlie Eldridge last week. On their way home they stopped for a while with Mrs Lenoard Hobbs

Mr. and Mrs. Grant Osborne were very honored to have Mr and Mrs. G. A. Maness spend several hours in their home Friday. Mr. and Mrs. Maness also visited in the home of Mr. and Mrs. H. G. Osborne in the afternoon.

Mrs. Oda Matlock and Mrs. Cam Matlock were in Pennington recently.

Several from other churches attended services here last week. They were White Gregory, Terry Bacon, Mrs. Columbus Jerrell, Mr. and Mrs. W. M. Gobble, Mr. and Mrs. Clarence Matlock, James Whitt, Mike and Linda Neff.

Dixie and Etta Matelock were in Middlesboro Friday.

Mrs. Ethel Fugate and Mrs Denver Napier visited Mrs Lila Maness last week.

Mr and Mrs. Millard Hensley, Toleda, visited Mr. and Mrs Lee Wison and Ovella early Saturday morning.

WOODWAY

The Woodway PTA met Tuesday night, October 8, for its regular meeting Mrs. Frank Litton, president, presided. Guest speaker for the evening was Rev. Don Tapp, Pastor, First Christian Church, Pennington and also of Union Christian Church, No. 58. Rev. Tapp's topic was entitled "Youth." During the business session it was decided to hold the annual membership drive which will close the Monday preceding the November meeting. Mrs. Frank Shoemaker's 2nd grade won the room count

Regular Ruritan meeting was held Saturday evening, October 19.

The ladies' circle of Mt. Carmel Church met at the church Thursday evening. Mrs. Howard Salley led the worship service. Hostesses were Mrs. Pete Haynes and Mrs. Dickie Morefield. Eleven members were present.

Mr. Earl Johnston, Pennington Gap, was Laymen's day speaker Sunday at Gilbert's Methodist Church.

Mr and Mrs. Don Hamm and son, Noblesville, Ind., visited here last weekend with Mr. and Mrs. Bud Haynes and family.

Mr. and Mrs. Michael Williams, Centerville, Ohio announce the birth of a son, Mark Wesley, September 12, at Kettering Memorial Hospital, Dayton, Ohio. Young Mark weighed in at 7 lb., 11 oz. Maternal grandparents are Mr and Mrs. Hascue Slagle, Rt 2, Pennington Gap; paternal grandparents Mr. and Mrs. Walter Williams, Centerville. Maternal great-grandparents are Mr. and Mrs Henry Parsons, Dryden. Mrs. Williams is the former Phyliss Slagle, Mrs. Slage recently returned from a visit with her new grandson.

Mrs. Bud Haynes and Mrs C M. Callahan, represented the local Head Start program at the parents' advisory council meeting Friday, Cumberland Bowl Park.

Mr. and Mrs. Frank Shoemaker had their entire family home last weekend, namely, Mr and Mrs. James Shoemaker and family, Martinsville, Mr and Mrs. Mike Mooney and family and Mr. and Mrs. Corbett Shoemaker, Kingsport, and Mr and Mrs. David Shoemaker and son, Dryden.

Rev. and Mrs. R. J. Seals and family visited last weekend in Baltimore, Md.

Mrs. Cora Turner, Harlan is visiting here this week with Mr. and Mrs. Pearl Gilbert.

Mr. and Mrs. Zack Robinette, Alexandria, visited here a few days last week.

Ralph Hughes was recently discharged from military service Mr. Hughes served in Vietnam and was wounded in combat. He and Mrs. Hughes (the former Lucinda Haynes) and son, Shayne, are presently residing in Woodway.

Parents' Advisory Council Meets at Jonesville

The first parents' advisory council of Lee County Head Start porgram for the current school year met Friday, October 11. The meeting was held at Jonesville Neighborhood Center, Cumberland Bowl Park

Making up the Lee County Head Start Council were two parents selected from each local Head Start Center. Ten centers were represented

Mrs. Anna Mae Cowden, Head Start Social Worker, acted as mistress of ceremonies for the meeting She, in turn, introduced Misses Helen Howard and Ida Pendleton and Mrs. L J Stewart, inviting each to speak on the different phases of the program. Council members were asked to elect officers for the year. Those elected were Mrs. Charles Province, president; Mrs. Auburn Wynn, vice-president; and Mrs. Boyd Roberts, secretary.

Following election of officers an informal discussion was held, with members asking questions relating to the Head Start Program.

Head Start supervisors and social workers were hostesses to a delicious buffet meal at the noon hour Rev. Boyd Roberts, pastor, First Baptist Church, Ewing, returned thanks for the meal.

The meeting adjourned following a social hour among parents and workers. It was unanimously voted a most interesting, informative and enjoyable affair.

Nine Hurt Hunting So Far This Season

A total of 9 persons have been injured so far in the 1968 69 hunting season, 2 of them fatally, reports Game Commission Safety Officer J. N Kerrick. Eight of the accidents involved shotguns and one a 22 calibre rifle. Last season a total of 46 persons were injured in hunting accidents, 7 of them fatally.

Your Pharmacist at our Rexall Drug Store would like to remind you that you can depend on his Prompt, Courteous Prescription Service whenever you need it. And that can mean a lot when time is of the essence!

YOUR Rexall PHARMACY

PENNINGTON PHARMACY

Pennington Gap, Va.

MOHAWK means fine

CARPETING

choose from our wide selection now on display ● the quality you buy today will reveal itself over years of beautiful service.

FREE ESTIMATES

ROGERS HOME DECORATORS

ceramic tile ● inlaid vinyls ● expert installation

Phone 546-1451 Pennington Gap

a dairy product from PET

Pour the one you're sure of...

Pet Fresh Milk is tested 23 times for quality.

In the Hour of Need

Davidson's Funeral Home

Phone Jonesville

Give yourself a rest from washday weather worries

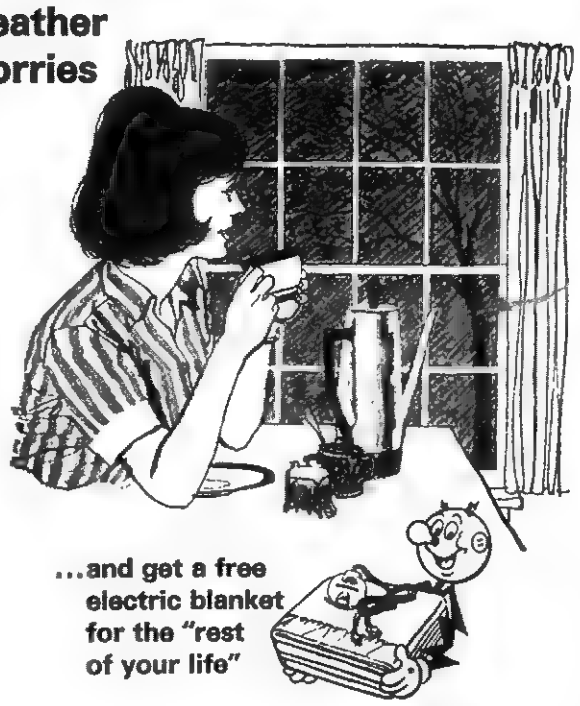

...and get a free electric blanket for the "rest of your life"

Washday weather worries disappear like magic when you have an automatic *electric* dryer. No lugging of heavy clothes baskets. No "pin-up" chores on outside clothes lines in cold, rainy weather. Clothes dry sunshine fresh right in the comfort of your own home... wrinkle-free and ready to wear.

Buy and install a new 240-volt electric dryer and we'll send you this beautiful automatic electric blanket free! Single control, double or twin bed size, 45% polyester, 35% rayon, 20% cotton. Offer good until Nov. 30, 1968 to residential customers of Kentucky Utilities and Old Dominion Power Co.

COSTS LESS TO LIVE BETTER · ALL ELECTRICALLY

OD OLD DOMINION POWER COMPANY

Six rate reductions since 1962

Corn Growers Speak Up for Fall Plow-Down

"Since I started plowing down Southern States fertilizer early, my average corn yield has increased 10 bushels per acre." Kenneth Porter, Gracey, Ky

"Plowing down Southern States fertilizer early gives me a chance to plant early, and that almost always means a better crop." William McAtee, Cadiz, Ky

"Corn utilizes plant food better when it's plowed down early. That means a better-paying crop." Kyle Bruce, Hopkinsville, Ky

"Early plow-down eliminates the soil compaction caused by driving over wet land in the spring." Rudy Horak, Chester, Va

"By plowing down my Southern States fertilizer in the fall, I get my work done when there's less rush." Hunter Greenlaw, Fredericksburg, Va.

"We find that corn fertilized by the early plow-down method shows much less drought damage than corn fertilized in the row." Oscar Meier, Clarksburg, Md

"Fall plow-down is economical because it lets you buy early when fertilizer prices are usually lower." Gregory Smith, Culpeper, Va.

"I get my Southern States fertilizer down and my plowing done in the fall when the ground is in good condition." John Orrock, Fredericksburg, Va.

"Fall plow-down makes my job easier in the spring. It's a real life saver if we have a wet spring." Robert Cramer, Adamstown, Md.

"We tried both ways and we got better results with some of our Southern States plant food plowed down early." Earl Page, Adamstown, Md.

"Plowing down early eliminates the problem of hold-up of delivery. We don't have delays at planting time." J. H. McDevitt, Culpeper, Va.

If you too want increased yields, better distribution of work load, better results in drought years, plus all the other benefits of Fall Fertilizer Plow-Down, see your Southern States Agency now. You'll find that it also pays to top dress small grains and pastures in the fall.

See your Southern States Cooperative Agency now.

SOUTHERN STATES FERTILIZER

...Plow it Down!

A Formula - - - - - - - - -

The search for "identity," for a definition of the student's proper role in campus affairs has become a big part of college life for many student activists.

Like many other current social challenges, this confusion over the student's rightful place on campus has escalated into a major topic for formal seminars, conferences and institutes. At one such gathering recently, the problem of defining the proper order of things in the academic community was summed up by Dr. Arthur Turner, a political science professor at the University of California's Riverside campus. In his talk at the San Diego College Institute on World Affairs, Dr. Turner said: "I believe that professors are there to teach, administrators are there to administer and students are there to learn."

At the risk of offending the sophisticated liberal community with a simple solution to a complex problem, our reaction to Dr. Turner's formula is a hearty "Eureka!"

In nineteen short words, Dr. Turner has put the problem of the campus pecking order in its proper perspective.

A student or faculty militant who disagrees with that interpretation of his primary campus function should be gently informed that he has flunked out.

Flowers

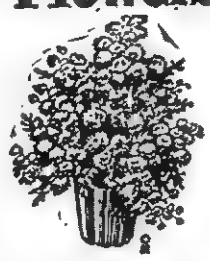

Leon and Hazel Newman, Managers

Phone 546-2571 Day or Night

Norton Floral Of Lee Co., Inc.

Pennington Gap, Va.

(X0208) USS Blandy (DD-943) at sea (FHTNC) October 11 — Signalman Second Class Robert W. David, USN, son of Mr. and Mrs. Angus M. David of 603 Joslyn Ave., Pennington Gap, is serving aboard the destroyer USS Blandy in the Gulf of Tonkin.

Since arriving in Western Pacific waters in May of this year, the Seventh Fleet destroyer has constantly served in a gunfire support role. While engaged in more than 2,000 separate missions in support of U. S. forces in Vietnam, Blandy's gunfire has been credited with 170 enemy casualties and 137 enemy structures destroyed or damagd.

Homeported in Norfolk, the Forrest Sherman class destroyer is scheduled to return to the United States in early November.

Pauline's Beauty Shoppe

Pauline Brown, Owner Open Tuesday to Saturday 8 to 5

Wigs and Hairpieces, Sold and Styled

Fall Special $6.50

On Brock and Zotos Cold Waves Regular $8.50

The New Look For Fall Is Curls

For Appointments Call St. Charles 383-6801

reduce!

Super Slender-X with DCP

AVAILABLE, TOO! SLENDER-X GUM

MAKE UP YOUR MIND TODAY TO LOSE 10, 20 OR 30 POUNDS.

THE DRUG SHOP, INC. Pennington Gap, Va.

Thomas Walker High School News

Thomas Walker F.H.A. Officers

First row, Nancy Jaynes, Danna Leonard, Karen Thomas, Brenda Bailey. Back row, Linda Bailey, Linda Littrell, and Gladys Young.

The first meeting of the Thomas Walker Chapter of the Future Homemakers of America was held on Friday, September 13, 1968. President Andra Brooks presided over the meeting as new officers were elected for the current year. They are:

President, Nancy Jaynes, vice president Danna Leonard; secretary, Karen Thomas; treasurer, Brenda Bailey, reporter, Linda Bailey; song leader, Linda Littrell; historian, Gladys Young.

A meeting was held on October 14 and subseqent meetings the second Monday of each month.

Members met at the Dryden High School with other FFA Chapters on Tuesday, October 8, at 7 00 p. m.

Drama Club News

Eight members of the Drama Club of Thomas Walker High School presented "Itching To Get Hitched" to the student body on the 16th of October It was a twenty-minute one-act play.

On the 24th of October the club and other interested students will attend the musical comedy "The Man of LaMancha" at the Civic Coliseum in Knoxville, Tennessee. They will be accompanied by the sponsors: Mrs Maureen Shandrick and Mr Jimmie Whitt

Kings and Queens Nominated

On October 10, Kings and Queens were nominated from each class for the titles Mr and Miss Thomas Walker

The student's choice for candidates are as follows:

Senior class - Carolyn Ayers and J. B. Britton; Junior class - Linda Bailey and W. D. Bays, Jr.; Sophomore class - Pat Long and Jerry Wheeler; Freshman class - Donna Wilson and Robert Smith; Eighth grade - Hannah Brooks and Rickey Williams.

The coronation of the King and Queen will be Friday, October 25, at 7.30 p m It will follow a program of selected hymns presented by students of Thomas Walker and the Thomas Walker Combo, under the direction of Mrs Ruth Hobbs

Tickets can be bought in advance from students or may be purchased at the door - - $1.00 for adults and 75c for students and children.

Lee Farmers Co-op Has Annual Meeting

Mr. E W. Warner of Jonesville, Va., and Mr. Robert Robertson of Ewing, Va., were elected to the local Southern States Lee Farmers Cooperative at the 45th Anniversary Annual membership meeting held in Jonesville, Va., on October 18, 1968. Over 150 stockholder-members and their families attended the session.

Mr. J. Hubert Wheeler of Ewing, Va., was named chairman of the Board of Directors while Mr. S. L. Carpenter of Pennington Gap was picked as vice-chairman.

Mr. Denver Browning of Jonesville was chosen as a delegate to represent the local membership at the Southern States Cooperative's 45th Anniversary Annual Stockholders Meeting in Richmond, Va, on November 14 and 15. Mr. Robert Robertson of Ewing was named alternate.

One of the highlights of the meeting was the financial report of Southern States Cooperative given by Earl R. Pitt of Bristol, Tenn, a regional representative of the organization. According to the report, the cooperative will pay a 3.2 patronage refund to its farmer-members this year, the largest refund it has paid in 11 years. Total volume for the year ended June 30, was over $113 100,000, up about 1% over the previous year.

Mr Garland Ely, manager of Lee Farmers Cooperative gave the report on local operations and services.

In addition there was also the awarding of a number of door prizes.

"Truly a wealthy person is one that is respected for what he is, not what he has."

"Don't feel sorry for yourself — feel sorry for the folks who have to live with you"

4.5 Million Squirrel, Rabbit, Quail Bagged In State During 65-66 Season

It is estimated that Virginia hunters brought home a combined total of nearly 4.5 million squirrels, rabbits and quail during the 1965-66 hunting season, based on the results of a Game Commission mail survey involving some 2,472 hunters. Squirrels were the most popular of all state game involving the most hunters, the greatest amount of effort and the largest kill, some 1,941,862 animals. Rabbits ranked second in both number of hunters and effort expended. Deer hunters were the third most numerous group but they ranked fourth in hunting effort while quail hunters ranked just the reverse, fourth in number but third in effort.

Questionnaires were sent to 5,386 Virginia hunters including all license types and all geographic regions. The 7 page form was designed to measure the hunter's participation in hunting the various species, his license buying habits and his bag. The 46% return was considered good. Statistical planning and analysis of the data was handled by the Southeastern Cooperative Fish and Game Statistics program at North Carolina State University under the direction of Professor Don W. Hayne. The Virginia Game Commission along with those of 12 other southeastern states contribute to the statistic unit which specializes in wildlife research projects.

An estimate of 116,032 raccoons bagged during the year, nearly 5 apiece for the estimated 23,477 hunters, was a surprising statistic. Another interesting figure brought to light by the survey was the estimate of over 15,000 hunters who bagged an estimated 121,473 doves during the second half of the state's split dove season. Spring turkey hunters represented about one-third of the number thaet went after the big birds in the fall. All estimates are subject to a certain amount of expected error.

Present plans call for the survey to be repeated following this hunting season and every 2 or 3 years thereafter.

AGA Offers National Organization For Amateur Golfers

Less than a year ago a small group of enthusiastic golfers (are there any other kinds) were lamenting the fact that there was no national association to which the individual golfer who plays mostly on public courses could belong. Being business men as well as golfers, the group decided to look into the feasibility of such an association. Professional marketing research disclosed a real need. And so the American Golf Association, Inc, was born.

AGA offers the individual member so many benefits for his $10-a-year dues, and so many golfers have joined that the association is looking into the possibilities of computerizing membership records.

One of the first and most important benefits a new member receives is a computed and maintained handicap system. He can now play in tournaments and compete on a handicap basis with other golfers. The private course player who has a maintained handicap system will also benefit when he wishes to play in special tournaments and events outside his club

The AGA point system is not new. Most Pro-Ams and club tournaments have adopted this simple system in the past couple of years, rather than the more complicated USGA system

Scores are computed by scoring 1 point for bogies; 2 for pars, 4 for birdies, 8 for holes-in-one and eagles, and 12 for double eagles. After a player has established his handicap, he has a quota of points to make and will come in either plus or minus so many points from his quota The ASA point system can be converted to the USGA equivalent by subtracting the AGA point quota from 38.

Individuals who have their membership approved by AGA's Board of Directors receive an initial membership card which makes them eligible for the AGA "Hole-In-One" Sweepstakes, tournaments, special events and contests. The new member receives a handsome personalized, embossed bag tag as well as a full year's paid subscription to Dixie Golf Magazine.

At the present time, AGA is sponsoring an all expense paid golf holiday contest in all states where not prohibited by law. The first prize is four days and three nights for two at the fabulous Kings Inn and Golf Club in the Grand Bahamas. The second prize is two days and three nights for four persons at beautiful Callaway Gardens. The third prize is for two persons at Callaway Gardens, and the fourth through tenth prizes are for American Golf Association Gift Certificates redeemable for merchandise at any AGA pro-member golf shop. Arrangements are under way now for an AGA sponsored tour for a golfing vacation trip to Spain.

While the initial membership drive for AGA membership has been made in the South, golfers have sought membership from across the country; and with an excellent advertising and promotion program, AGA will shortly be a truly national association Right now it might even be classified as an international association since their membership rolls include players from countries as far away as Brazil.

The individual member of AGA promises to abide by the code of ethics as established by the organization which consists of accepted rules of good sportsmanship, courtesy and consideration for others. Through its program of education, it will assist the individual in the correct knowledge of golf rules and etiquette. It offers the public course golfer a sense of belonging in a national organization. While not in competition with any of the existing golf organizations, AGA will fully cooperate with any other association working to improve the game of golf.

In addition to individual membership, AGA offers club or pro-patron memberships.

Individual golfers or pros can obtain full details by writing to: National Headquarters, Executive Director, American Golf Association, P. O. Drawer 1103, Morganton, North Carolina 28655.

"If money could talk, it would ask, 'What happened?'"

Ewing Equipment Company

Ewing, Va.

For John Deere Disc Harrows

Have Water Pressure to Spare With a Dependable DEMING WATER SYSTEM

We have, in stock, a Deming water system that will deliver all the water your family can possibly use. It is designed to be used 24 hours a day, supplying plenty of pressure at every tap.

Stop in tomorrow and see the new Deming . . . America's most dependable water system.

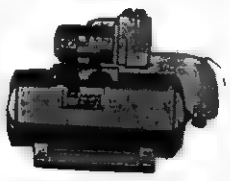

For Really Trouble Free Water System

DON'T DELAY

Enjoy Full Water Pressure

We Carry A Complete Line Of Repair Parts And We Service Our Pumps

We Also Carry A Complete Line Of Electric Wiring Supplies. Call Us For A Free Estimate On Any Wiring Job For The Farm Or Home.

THE FARM STORE

"Everything For The Farm And Home"

Jonesville

MUFFLER EXHAUSTED?

GET A NEW

INTERNATIONAL PARTS CORP.

GUARANTEED MUFFLER

GUARANTEE

Every INTERNATIONAL PARTS CORP. Muffler is guaranteed for as long as you own the car on which it is installed. (Guarantee does not cover replacement service charges.)

Gibson's Tire Service

PENNINGTON GAP

Presley Texaco Service

FLATWOODS

Downtown

PENNINGTON GAP

Shell

1969 Ford. Wider. Longer. Quieter. Roomier.

(Easier to handle.)

These are the things to look for in a great road car. And every day more and more people are finding them in the 1969 Ford.

Wider. The '69 Ford hugs the road with as wide a track as Cadillac.

Longer. The '69 Ford smooths your ride with a longer wheelbase than Chevrolet. Yet it turns in a smaller circle than last year's Ford.

Roomier. We've grouped all the controls in front of the driver, made our front passenger compartment so spacious people are calling it the Front Room.

Quieter. Our '69 LTD is designed to ride even quieter than the LTD that rode quieter than Rolls-Royce.

Record first-month sales of the '69 Ford tell us we've got a good thing going. A test drive will tell you.

FORD

FORD IT'S THE GOING THING!

The place you've got to go to see what's going on — your Ford Dealer!

Buy Early and Save

Now Only $1.59 Per Gal.

Lee Farmers Cooperative

Phone 346-2311 Jonesville

VIRGINIA
NOV 4 1968
STATE LIBRARY

POWELL VALLEY NEWS

"In the Heart of the Beautiful Cumberlands"

48 YEAR ★ NO. 44 | Pennington Gap, Lee County, Virginia, 24277 | Thursday, October 31, 1968 | Fourteen Pages ★ Ten Cents

Western Area Of County Gets Water System Loan

The Farmers Home Administration has allocated $180,600.-00 loan funds to launch construction of community water and sewer systems of Lee County Water Authority.

The reservation of funds has been confirmed following action by Congress and FHA to increase the budget for these rural Community improvements for this fiscal year. The rural community facility programs are carried on through the Farmers Home Administration, a Department of Agriculture Agency for rural towns of up to 5,500 and areas of the rural country side.

Projects are developed through Farmers Home Administration county offices. The Farmers Home Administration has reserved funds to be available this fiscal year for the project

turn to page eight

Tuesday, November 5, 1968, is election day. In Lee County voters will indicate their choice on four issues: they will vote for a president and vice-president of the United States; they will vote for a congressman; they will have their say on the $81 million dollar state bond referendum) it is in two parts — one on education, Chapter 17, the other on mental health, Chapter 16;) they will also vote their sentiments on a change in the type of government for the county.

Politicians predict one of the biggest turnouts that has ever gone to the polls in Lee County. Those who vote will, for the most part, use voting machines for the first time. The citizens of Pennington Gap and St. Charles used voting machines last summer in the town elections.

Polls over Lee County and the State of Virginia will open at 6:00 a.m. and close at 7:00 p.m.

Lee County GI Is Slain In Vietnam

Army Pfc. Samuel Johnson, Jr., 20, has been killed in action in Viet nam, the Defense Department announced yesterday.

Johnson had been in Vietnam since October 5. He was one of three Virginians listed as casualties in the war.

Surviving are his mother, Mrs. Margaret L. Johnson, Cranks, Ky.; five brothers Willie Johnson, Chicago, Ill., Michael Johnson, Roger Johnson, Donald Johnson and Robert Johnson, all of Cranks, Ky.; two sisters, Mrs. Gladys Cooper and Miss Darlene Johnson, both of Cranks, Ky; his maternal grandmother, Mrs. Reda Lewis, Rockwood, Tenn.

Funeral arrangements are incomplete. Province Funeral Home is in charge of arrangements.

Miss Jane Richmond, a 17-year-old high school senior was crowned Queen of the 1968 Lee County Festival. First runner-up was Lindsey Laster, a 17-year-old Pennington High School senior. Second runner-up was Jo Ann Adams a student at LMU. See other pictures pages three and eight

BILL LOVE

Local First Baptist Sets Evangelistic Services Nov. 3-10

Evangelistic services at the Pennington Gap First Baptist Church will begin Sunday, November 3 and continue through the 10th, according to announcement this week

The Rev. Bill Love, pastor will bring the messages nightly at 7:30 o'clock. Special music will be a feature at each service. Arthur L. Livesay is music director.

A nursery will be provided.

Case Against Greer Dismissed

The case against Porter Greer in the Federal Court, in which Greer is charged with violation of law with respect to the 1966 election, is being dismissed by motion of the Government.

An official was quoted as saying, "It is our considered opinion that evidence is not sufficient to establish all of the elements of a violation of the law under which he was charged."

PHS Packages From Celebrities Auction Saturday, Nov. 2

Packages sent from celebrities from all over the country to the Pennington High School Band Boosters will be sold at auction Saturday night, November 2, at 7:30 p. m. at Pennington High School.

Cake walks and other planned entertainment will offer an evening of fun to those who attend.

Baptist SS Assn. Meet At Deep Springs

The Associational Sunday School Meeting will be at Deep Springs Baptist Church, Monday evening, November 4th at 7:30 p. m. Mr. Kyle Edwards, Association School Superintendent, urges each church in Powell River Association to be well represented.

The Powell River Associational WMU will have the Associational Mission Study Class at First Baptist Church, Jonesville, Thursday evening, November 7 from 7:00 to 9:00 p. m.

Boy Scout Meet at Keokee Monday

A meeting of all interested persons, adults and youth will be held at the Keokee High School cafeteria on Monday evening, November 4, at 7:00.

At this time a Boy Scout Troop and a Cub Pack will be organized. A local sponsor will be selected and adult leaders will be named.

The organization of these units adds to the Boy Scout organization in Lee County that has seen considerable expansion since becoming a part of the Sequoyah Council.

Any community interested in organizing either a Boy Scout troop or a Cub Pack may secure further information from the Powell Valley News.

Rev. and Mrs. Franklin E. Clore

First Baptist Church Mission

The First Baptist Church of Pennington Gap, in a business session held on September 18, 1968 assumed the sponsorship of the George Braxton Taylor Good Will Center of St. Charles as a church mission. The work of the Center has been under the control of the Woman's Missionary Union of Virginia since the early 1940's, with Miss Allie Lee Arendall and Miss Gladys Parker as directors.

The pastor of the mission is Rev. Franklin E. Clore who is presently attending Clear Creek Bible School a Pineville, Kentucky. He, with his wife, three sons and one daughter reside at Bonny Blue, near the mission.

Rev. Bill Love is pastor of the sponsoring church.

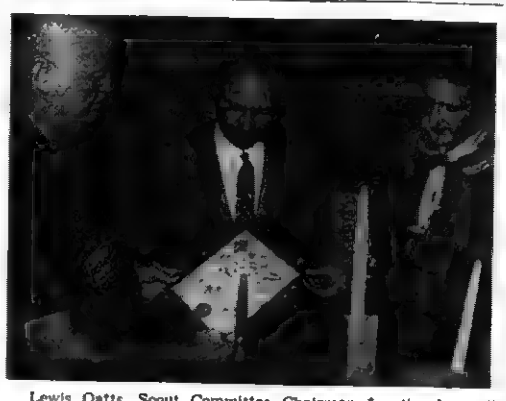

Lewis Oatts, Scout Committee Chairman for the Jonesville Lions Club and Scoutmaster Don Lampkin accept Troop 384 charter from Pedro Schley, representing the Sequoyah Council Boy Scouts of America. This and other impressive ceremonies were held in the fellowship hall of the First United Methodist Church of Jonesville ,last Monday evening.

Troop 384 Holds Court Of Honor

An impressive ceremony and responsive reading based on the Boy Scout laws was conducttd last Sunday morning at the First United Methodist Church of Jonesville. Gary Davidson was in charge of the ceremony.

Troop No, 384 sponsored by the Jonesville Lions Club held their court of honor Monday night at the Methodist Church with 67 people in attendance.

Scouts Gary Davidson, Joe Rasnic, Lee Laningam, Shelby Oatts, Ben Rasnic and Joe Davis were the official greeters as the group assembled.

Gary Davidson, senior patrol leader opened the court of honor and led the group in the Pledge of Allegiance to the colors - then turned the meeting over to Bud Lampkin, scoutmaster, who extended scout greetings to all in attendance.

Tht official scout charter was presented to Lewis Oatts (im-

turn to page eight

Jaycees To Help Report Election

The Lee Jaycees will be included in nearly 2,200 persons most of them Jaycees, who will have a hand in reporting returns from the November 5 general election in Virginia to

turn to page eight

Fast Reporting Planned For Election

An up-to-date-minute communications system, combined with some old-fashioned legwork, will make it possible to report the November 5 general election returns faster and more accurately than ever before, said C. H. Bond, local manager for The Chesapeake and Potomac Telephone Company of Virginia.

The returns will be fed from each community through a

turn to page eight

Deadline Date Nears for NROTC Qualifying Exam

The deadline date for making application for the regular NROTC qualifying examination is fast approaching. Applications

turn to page eight

Lee Athletic Assn. Elects Directors

The annual meeting of the stockholders of Lee Athletic Association was held last Monday evening at which time directors for the coming year were elected

Directors are Dr. M. H Robbins, Cowles Kelly, James Fletcher, Arnold Lowry, H. A. Kinser, S. L. Carpenter and Ray Sturgill.

These directors will elect officers from their group to head the organization for the coming year.

Lee Athletic Association, a non-profit organization owns Leeman Field. Here, a public swimming pool is operated along with other recreational facilities and activities

Lee Athletic Association sponsors the Lee County Fair.

Jaycees Express Appreciation

20th. Burley Festival Draws Large Crowd

The 20th anniversary of the establishment of the Lee County tobacco market was observed here last Saturday with a colorful parade that was attended by one of the largest crowds in the history of this event.

Bands, floats, marching units, covered wagons and lots of beautiful girls made the parade one of the best to be witnessed here. The entire weekend of this observance was sponsored and managed by the Lee Jaycees.

Miss Jane Richmond, the daughter of Mr. and Mrs. Tyler Richmond of Ewing, was crowned Queen of the 20th Lee County Tobacco Festival here last Saturday evening. She was sponsored by Arnold's Beauty Shop.

Lindsey Laster, daughter of Mr. and Mrs. Walter E. Laster was named first runner-up. She was sponsored by the Pennington Pharmacy.

Second runner-up was Miss Jo Ann Adams, a student at Lincoln Memorial University. She was sponsored by Lee Auc-

turn to page eight

Christmas Club Savings Top $2 Billion

Over 10 000 banks and savings institutions are in the process of mailing checks totaling $2,113,624,000 to 15,725,000 members of America's largest club - Christmas Club.

This record amount is an average of $134.00 per member — the highest ever recorded according to Christmas Club a Corporation, the organization that originated the plan in 1910. The $2 billion figure is double that of the 1953 Christmas Club, a scant 15 years ago.

A survey of Christmas Club members reveals that about $900,000,000 of the club savings will be spent on gifts and that more than half of the club members plan to start their shopping before Thanksgiving Day.

Based on their survey, Christ-

turn to page eight

NEW CLUB CHAMPION — Oswald Hall of St. Charles, shown at left is the new club champion of the Cedar Hill Golf Club Jimmy Smith, at right, is the runner-up for this honor. Trophies for the fall tournament were awarded at a dinner held last Saturday evening. In the spring tournament, Smith was the winner and Hall the runner-up.

MEDALIST CONTENDERS — John Laningham, Lloyd Martin and Ikey Joe Chadwell are shown with the medalist trophy that is awarded to the person making the lowest qualifying score for a golf tournament These three made identical scores. In the playoff, Martin was the winner. He was also the medalist in the spring tournament.

JHS HOMECOMING QUEEN — Peggy Johnson, representing the Jonesville High School senior class was crowned Homecoming Queen Friday evening just before the football game between Jonesville and Powell Valley. Miss Johnson was crowned by Mr. E. O. Davis, a former vocational agricultural instructor at Jonesville High School.

Local Woman's Club Presented Charter From Cub Scouts

At the regular meeting of the Pennington Gap Woman's Club October 21, Mr F. Arnold Lowry presented a Charter from the Boys Cub Scouts of America to Mrs. Helen Gilbert, President of the Club for their support in organizing the original Cub Scout Troop.

Mrs. J. W. Parsons was in charge of the entertainment for the evening, which was a "Sing Along" led by Mrs. Eugene Fullen of Big Stone Gap, Virginia. This "Sing Along" consisted of American Folk Music from the days America was founded up through the present time. The guests for the evening were the husbands and friends of the members of the Woman's Club.

Lee County Sports

Unpleasant weather but of a different nature failed to dampen the festive air of the Jonesville High School homecoming just as the wet, wet Pennington High School homecoming failed to stop the crowning of the Queen.

At Jonesville it was the cold weather that made the candidates for Queen and their attendants shiver and turn blue as they stood on the football field in their beautiful evening dresses, awaiting the announcement

turn to page five

Good Farming

by Joe P Lyle

Fall care of shrubs is very important if you want them to survive the winter in healthy condition and be ready to grow next spring There are several jobs you must not neglect if you are to have beautiful landscape plantings

Shrubs must be well watered before the ground freezes This is very critical for evergreens

turn to page eight

J'ville Council Passes Halloween Ordinance

At the regular meeting of the Town Council of the Town of Jonesville held at the Mayor's office October 1, 1968, the following ordinance was passed-

An ordinance regulating the assembling, roaming and traveling of persons between the ages of 12 and 16 years of age, in the streets alleys, highways or public places, in the Town of Jonesville on Halloween and Trick or Treat visitations within the Town to be limited to children 12 years of age and under and to provide a special curfew hour 10 30 p m, E.S.T., for all persons 16 years of age and under This would exclude any person in this age bracket that is gainfully employed This ordinance being adopted for the purpose of promoting the peace, safety and general welfare of the said town and its citizens

Be It Ordained By The Council Of The Town Of Jonesville

Section 1· It shall be unlawful for any person over twelve

turn to page eight

Revival To Start At Flatwoods Church

Revival services will begin at the Flatwoods United Methodist Church, Wednesday, November 6, Pastor David R. Gilliam announces.

The Rev. Bob Copeland, evangelist will bring the messages each night at 7 00 o'clock.

Everyone is welcome.

Bond Issue Will Meet State Needs

Some people argue about what the issue is in the State bond referendum November 5th but the facts are that the State must have the buildings, and the bonds are the best way to get them

This was Governor Mills E Godwin, Jr's analysis of the basic bond question at a rally sponsored by the Westhampton Junior Woman's Club at Douglas Freeman High School recently.

Enrollment in State-supported colleges and universities has

turn to page eight

French Club Organized At Dryden High

The second year French class at Dryden has recently organized a French Club. The group is called "Les Amis de France" (The Friends of France). The club symbol is the Fleur de-lis, and the motto is "Les mains [illegible]" (Hands across the [illegible]).

Throughout the year the colors of French blue and white are to be observed. The purpose of the club is to learn more about French customs and culture through carefully planned monthly programs. The two highlights of the year are to be a typical French Christmas party and a spring banquet with a French motif.

Officers of this club are Becky Jessee, president; Brenda Kaye Oliver, vice-president; Cathy Orr, secretary; Susan Clavette, treasurer; Betty Lawson and Marsha Gilbert, program leaders. Mrs. J. A. Shugart is club sponsor.

VIRGINIA PRESS ASSOCIATION
Forty-eighth Year
POWELL VALLEY NEWS
Published each Thursday by
POWELL VALLEY PRINTING COMPANY
NATIONAL NEWSPAPER ASSOCIATION 1968 AFFILIATE MEMBER
Entered at the Post Office at Pennington Gap, Virginia as Mail Matter of the Second Class.
Subscription: $3.00 a year in advance in Lee County; $4.50 a year in advance outside Lee County.

Today's Meditation

From The Upper Room

(Reads Romans 8:18-25)

Whosoever doth not bear his cross, and come after me, cannot be my disciple. (Luke 14.27)

On Monday, April 9, 1945, at Flossenburg, Germany, Dietrich Bonhoeffer was executed as an enemy of the Nazi government. He was a great disciple of Jesus Christ. His death ended two years in prison and concentration camps because he refused to remain sident on matters of conscience.

In a story of Bonhoeffer's life by Payne Best, a British officer, we read that he shared the final months of Bonhoeffer's imprisonment. He wrote in his diary: "Sunday, 8th April, 1945, Pastor Bonhoeffer held a little service and spoke to us in a manner which reached all the hearts of all." The service had just ended when two men came for Bonhoffer. Payne Best continues: "We bade him goodbye—he drew me aside —'This is the end,' he said. 'For me the beginning of life'" What a price discipleship!

In this present day of turmoil and chaos, do we are to witness for Christ as we should? What a sacred and glorious opportunity we have to be disciples of our Master and His witnesses!

PRAYER: O God, forgive us for failures to take our discipleship seriously enough to witness in the face of opposition and danger. Help us to be the kind of disciples upon whom the Master can depend at all times. For His sake, Amen

THOUGHT FOR THE DAY

Christ has many friends but too few cross-bearing disciples. Polly Matthews Garris (Texas)

Copyright — The Upper Room

DAR State Regent Visits Area

Mrs. John Victor Buffington, State Regent of the Virginia Daughters of the American Revolution was honored guest of three Southwest Virginia Chapters at a luncheon meeting in the Coach House at Big Stone Gap on October 26.

Mrs. Wilfred L. Phillips of Norton and Regent of Boone Trail Chapter presided at the meeting. Invocation was given by Mrs. Charles Emmette of Rose Hill, and the pledge of allegiance to the U. S. Flag and American's Creed were led by Miss Bashie Kincaid, Regent of Major George Gibson Chapter. Mrs. Vernoy B. Tate of Wise, Director of District IV was introduced and brought warm greetings to the State Regent and the other fifty members and guests.

Mrs. Phillips introduced District DAR chairmen of committees as follows: Mrs. Roy P. Fuller, Americanism and DAR Manual for Citizenship; Mrs. Oscar Smith, Junior American Citizens; Miss Edith Cherry, Junior Membership; Mrs. Thomas Barr, Geneological Records; Mrs. Frank Handy, Lineage Research and State Chairman of Credentials; Mrs. Charles Emmette, Constitution Week; and, Mrs. T. E. Dickenson, Public Relations.

Mrs. Nan Lee Stickley, organizing Regent of Major George Gibson Chapter, presented to Mrs. Buffington a money corsage, gift from the three chapters, to be applied to the State Regent's Project.

Mrs. Charles Newman of Pennington Gap and Regent of Lovelady Chapter presented Mrs. Buffington who gave a very interesting and challenging address. She paid tribute to the work of the Sons of the American Revolution organized in 1875 and to the founding daughters who organized the DAR on October 11, 1890 and commended their brilliant minds and patriotic spirits for their far-sightedness in planning a National Society which would teach women to properly regard their hard won freedom.

Mrs. Buffington received applause as she spoke of the need for early training in patriotic citizenship in both home and school. "It is a shame," she said, "to have to legislate to gain respect for our country's flag, when it should be instilled into the lives of our children at an early age." She spoke of the nine million copies of the thousands of flags which are DAR manual for citizenship and and clubs. "Our organization," she stated, "is a working organization and we must make our aims and objectives known." She told of a new committee recently instituted by the National Society, that of Service to Veteran Patients.

Mrs. Buffington explained the State Regents Project. It is the building of an Endowment Fund, the interest from which will provide biannually a three hundred dollar scholarship for a student at Kate Duncan Smith School in Alabama and Tamassee School in North Carolina, both supported by funds from the National Society DAR ammounting to $250,000 annually. She also announced the National Conservation project for this year. It is a Rose Garden to be planted at Independence Hall in Philadelphia, the cradle of our freedom, and home of our famous Liberty Bell.

Mrs. Buffington spoke of the $8000 scholarship that is open each year to a student who is majoring in history and who qualifies for the scholarship. Miss Edith Cherry contributed five dollars to the fund in honor of her former history teacher, Dr. Gilbert of Radford College.

Mrs. Phillips thanked the various committees who worked to make this meeting possible, and recognized Mrs. Holding Davis, guest of Boone Trail Chapter, Mrs. Bacon Fugate of Saudia Arabia, guest of Lovelady Chapter, and Mrs. Ray Hyatt and Mrs. Jim Tom Wheeler, guests of Major George Gibson Chapter.

(Mrs. Buffington is a member of Elizabeth McIntosh Hammill Chapter, District V.)

PENNINGTON GAP

Mr. and Mrs. Arthur Burchette flew to Birmingham, Ala., this week for several days visit with their daughter and husband, Mr. and Mrs. Jimmie Lewis and son, Scott. Enroute there they visited with the Neil Bowmans and Darlene Adams in Knoxville.

Mr. and Mrs. Jody McKenry of Knoxville visited this weekend with Mrs. McKenry's mother, Mrs. Betty Harber and other relatives in town and Dryden.

Mr. and Mrs. George Depew and Mr. and Mrs. G. W. Depew from Central City, Ky., visited with Mrs. Lilly Simpson and family in Harlan over the weekend. Mrs. Simpson is a sister of the Depews.

Mrs. Nita Vanhuss is back at home after spending several days in Lee General Hospital.

Mrs. Ida Richards friends are so glad to hear she's at home recuperating from a recent illness.

Mrs. Pearl Wynn Myers had as dinner guests on Saturday several members of her family, this including a daughter, Mrs. James Shelton and children from Kingsport.

Mr. and Mrs. Tom Baker visited in Chattanooga, Tenn., for several days with two relatives Mrs. G. R. Parks and Miss Sue Leach.

Mr. and Mrs. Ted Myers had as their visitors over the weekend Mrs. James Shelton and children from Kingsport, and also Mrs. Myers mother, Mrs. Pearl Wynn Myers.

Mrs. Clara Allen mother of (Happy) Allen is a patient in Lee General Hospital.

Celebrates 28th Wedding Anniversary

Mr. and Mrs. Aubra Dean celebrated their 28th wedding anniversary, Saturday, October 26. Sunday they were surprised with a delayed dinner. Those present were:

Mr. and Mrs. Aubra Paul Dean, Donna and Jeffery, Mr. and Mrs. James Arthur Dean and Tim, Cheryl and Bobby Dean, Mrs. Lottie West, Mr. Bill Hamby, Jr., all of Pennington Gap Route No. 1, Mr. Lonnie Dean stationed at Ft. Belvoir, Va., Mr. Larry Holmes, Keokee, Va., Mrs. Attie Dean, Mr. Jim Dean, Mr. and Mrs. Roseveltte Stapleton, all of St. Charles, Va.

Mrs. Alice Carter spent part of last week in Kentucky with her daughter, Mrs. Ruth C. Hubbard and children.

Mr. Wheeler Fleenor of Harlan was a business visitor in town one day last week.

BRENDA GAIL CAUDILL

Miss Caudill and Mr. Miller Engaged

Mr. and Mrs. Ralph Caudill, 1594 Wilson, Lincoln Park, Mich., announce the engagement of their daughter, Brenda Gail, to Billy E. Miller, son of Mr. and Mrs. Cleo Miller, of Pennington Gap, Virginia. The bride-elect is a graduate of Lincoln Park High School. Her fiance, a veteran of the Vietnam conflict, is a Marine corporal stationed at Barstow, California. A December wedding is being planned.

PENNINGTON GAP

Mrs. Pugh and Billie returned to Dayton Monday. Mr. Pugh remained for a longer visit.

Mr. and Mrs. John Carter of Cawood visited with his mother, Mrs. Alice Carter Saturday.

Ewing Equipment Company
Ewing, Va.
For John Deere Logging Equipment

FLOWERS
FOR ALL OCCASIONS
Pennington Flower Shop
Pennington Gap, Va.
Mr. and Mrs. Willard Barker Owners
Phone Day or Night 546-9481

NOTICE

Bids will be received at the Office of the District Right of Way Engineer, Department of Highways, Bristol, Virginia, until 10:00 A. M., E.S.T., November 6, 1968, for the extermination of rodents from buildings purchased by the Department of Highways. Bids are to be in accordance with specifications and bidding proposal to be furnished by the Department. Bids must be submitted on the official proposal form and enclosed in the attached marked envelope. These forms may be obtained from the Bristol District Right of Way Engineer's Office, Bristol, Virginia. For additional information, call 669-6151, Extension 27, Property Management Agent. The Department of Highways reserves the right to reject any and all bids.

NOTICE OF SALE
On Premises – Public Auction
Saturday, November 2, 1968 – 10:00 A. M.

Miss Pearl Pennington Personal Property, Kitchen, Livingroom and Bedroom Furniture and All Household Goods, Located In The House Near Norton Floral Company On U. S. Highway 58 In West Pennington Gap. Only Personal Property and Household Goods, In As Is Condition Will Be Sold

Terms – Cash In Hand
Immediate Possession

Emory H. Crockett
Glen M. Williams
Attorneys For Committee
Pauline Tiller

Special
New 1969 Motorola and Philco Color TV
Used Upright Westinghouse 20 Ft. Freezer
New Warm Morning With Free Booster Fan
Several Good Used Warm Mornings $25.00 - $50.00
Good Used TV Sets $25 To $100
Used Gas 50 Gal. Water Heater $25.00 and Used Gas Cooking Range $50.00
Creech Tire and Supply Co.
Phone 546-1341 Pennington Gap, Va.

YOU ARE INVITED TO ATTEND!
EVANGELISTIC SERVICES
AT
FIRST BAPTIST CHURCH
MORGAN AVENUE — PENNINGTON GAP, VA.
NOV. 3-10 7:30 NIGHTLY
Hear

BILL LOVE
PASTOR
ARTHUR LIVESAY
MUSIC DIRECTOR
NURSERY PROVIDED
SPECIAL MUSIC NIGHTLY

KELLY-SPRINGFIELD

YES! WE HAVE WINTER TIRES -all sizes
all prices
Big tires! Little tires! Extra wide tread tires! Conventional tires! Whitewalls! Blackwalls! Glass Fiber Belted tires! Polyester Cord tires! Nylon Cord tires! There's a tire to meet your need and please your pocketbook! Hurry in while your size is in stock!
$14.95
6.50-13 black tubeless
plus $1.81 F.E.T.
All prices plus F.E.T. and trade-in.
FREE MOUNTING!
GIBSON TIRE SERVICE
Phone 546-1041 Pennington Gap
TIRES FAMOUS FOR QUALITY
KELLY SPRINGFIELD TIRES

PENNINGTON GAP

Mrs. Lois Bowen visited with her mother-in-law, Mrs. Lenna Bowen and Mrs. Pugh Friday.

Misses Rose Lynn and Mary Ann Myers of Woodway visited with their cousin, Billie Ruth Pugh at the home of her grandmother, Saturday.

Mrs. Harry Pugh, and Gena and Miss Jennie Ray visited Friday night and Saturday with Mrs. Rebecca Pugh.

Mr. and Mrs. Henry F. Pugh and daughter, Billie arrived late Friday evening from Dayton for a few days visit with relatives here and at Woodway.

Mrs. Shirley Orr and children visited with her mother, Mrs. Pearl Goins and family Sunday.

Mrs. Martha Collins, of Baltimore who has been visiting with relatives and friend for several days returned to her home Thursday.

Mrs. Lelia C. Litton is in Dayton for a visit with her children.

Mr. and Mrs. Porter Giles, of near St. Charles went to Blackwater, Friday to take his sister, Mrs. Lenna Bowen home for the weekend.

Mr. and Mrs. Carlo Smith of Somerset, Ky., were guest of her sister, Mrs. Frank Smalley and Mr. Smalley overy Sunday.

Mrs. Lena Bowen had as guest Sunday, Mr. and Mrs. Grady Bledsoe, Mr. and Mrs. Edgar Neeley, Brenda and Ricky, Mr and Mrs. Clifford Joyner, all of Kingsport, Miss Oleta Bloomer, of Blackwater, and Miss Barbara Bowen, of Duffield.

Mr. and Mrs. Joyner, accompanied Mrs. Bowen to Pennington where they visited with Mrs. Rebecca Pugh.

Harry Pugh and son, Warren of Abingdon visited with his mother, Mrs. Rebecca Pugh, his brother, Henry Pugh who is here from Dayton.

Mr. and Mrs. Castle Daugherty and Dewey, had as guest Sunday Mrs. Louise Shuler and son, Bill, Mr. and Mrs. Burley Williams and family all of Oreans, Ind., Mr. and Mrs. Jess Roop and family, Bountville, Tenn., and Mr. and Mrs. M. C. Daugherty and family

Mr. and Mrs. T. D. Waddell visited with Mr. and Mrs. R. P. Waddell and Roger Sunday.

Guest of Mrs. Elizabeth Y. Carter over the weekend were Mr. and Mrs. Delbert Bays of Gatesville, N. C., and Mrs. Lee Royster of Durham, N. C.

Miss Mary Elizabeth Duff and a friend who is employed in Ohio spent the weekend with her family here.

Mr. and Mrs. Frank Smally entertained the following guest at dinner Sunday: Mr. and Mrs. Carlos Smith, Somerset, Ky., Mrs Maxie Springer Charlottesville, Va., Mrs. Ruby Musick, Richmond, Mr. and Mrs Marvin Parson, Kingsport, Mr and Mrs. Otis Flanary, Bristol, Mrs Cleo Roberts and Mrs. Carrie Reasor, both of Dryden

Mrs Elizabeth Bays, and her guests, Mrs. Delbert Bays and Mrs Lee Royster called on Mrs. Rebecca Pugh, Henry and Mrs. Bill Farley Monday.

Mrs. Royster will be remember here as the former Kathleen Bays, daughter of Mrs Lillie Holmes Bays and the late Hadden Bays. It was her first visit here in ten years

Roger Bailey who has been employed in Kentucky for some time is home for a while.

Visiting with Mrs Rebecca Pugh, Evalena and Henry Sunday were Mr. and Mrs. T. D. Waddell, Big Stone Gap and C B. Waddell.

Larry Fish was home over the weekend.

Ewing Equipment Company
Ewing, Va.
For
Lawn and Garden Tractors

WANT ADS!

NOTICE

The Town of Pennington Gap, Lee County, Virginia, hereby invites bids for the franchise proposed to be granted in the following Ordinance, duly passed by the Council and approved by the Mayor on the 14 day of October, 1968, which bids are to be in writing and delivered to the presiding officer of the Council of said Town in open session, to be held in Council Chamber in said town on the 9 day of December, 1968, at 7:00 o'clock, P. M., the right being reserved to reject any and all bids.

AN ORDINANCE GRANTING A FRANCHISE TO THE CHESAPEAKE AND POTOMAC TELEPHONE COMPANY, ITS SUCCESSORS AND ASSIGNS, TO USE THE STREETS AND OTHER PUBLIC PLACES OF THE TOWN OF PENNINGTON GAP, VIRGINIA, FOR ITS POLES, WIRES, CONDUITS, CABLES AND FIXTURES.

BE IT ORDAINED BY THE COUNCIL OF THE TOWN OF PENNINGTON GAP, LEE COUNTY, VIRGINIA, that The Chesapeake and Potomac Telephone Company, its successors and assigns, for a period of fifteen (15) years be and is hereby authorized and empowered to construct, maintain and operate its posts, conduits, manholes, ducts, cables, wires and all other necessary overhead and underground apparatus on, over, along, in, under and through the streets, alleys, highways and other public places within the limits of the Town of Pennington Gap, in the County of Lee, and State of Virginia; and to use the property of other companies and permit other companies to use its property upon such arrangements as the two companies may agree; PROVIDED:

SECTION 1. That all poles erected by said Company shall be neat and symmetrical, and shall be so located as in no way to interfere with the safety or convenience of persons traveling on or over the said streets, alleys, highways and other public places; and in the installation and maintenance of its underground system, said Company shall not open or encumber more of any street, alley, highway or other public place than will be necessary to enable it to perform the work with proper economy and efficiency.

SECTION 2. That the erection of poles and construction of conduits, under the provisions of this ordinance, shall be subject to the supervision of the Chairman of the Street Committee or some other representative appointed by said Council, and said Company shall replace and properly relay any sidewalk or street pavement which may have been displaced or damaged by it in the construction and maintenance of its system.

SECTION 3. That space on one (1) crossarm of the poles erected or in one (1) duct of the conduits constructed, under the provisions of this ordinance, shall be reserved, free of charge, for the purpose of carrying wires of any fire alarm or police telegraph system owned and maintained by said Town, provided the said wires are placed and maintained in such a manner as may be prescribed by the said Company, and in no case used to carry electric light or high-tension currents.

SECTION 4. That the said Company shall maintain its lines in good and safe order and condition; and shall at all times fully indemnify, protect and save harmless the said Town from and against all claims arising from the erection, construction or negligent maintenance of its said lines.

SECTION 5. That nothing in this ordinance shall be construed to grant unto the said Company any exclusive right or to prevent a grant of similar privileges to other companies.

SECTION 6. The rights and privileges hereby granted shall continue for the period of fifteen (15) years from and after the final passage of this ordinance, and shall automatically be renewed for a like period unless written notice of its desire to terminate this franchise at the expiration of said original fifteen-year period be given by either party to the other prior to the expiration of the fourteenth year of the said original fifteen-year period. The said Company shall notify the said Council of the renewal clause prior to the expiration of the fourteenth year of said original fifteen-year period.

SECTION 7. This ordinance shall be in force from its passage.

PENNINGTON GAP TOWN COUNCIL
by F. L. Bailey, Mayor
Attest: J. B. Catron, Clerk
Adv. No. 43-4t.

SEE OTHER CLASSIFIEDS
On Page Five

"BUY OR SELL"
Commercial Hereford Cows at the Commercial Hereford Female Sale, Abingdon, Virginia - Wednesday, November 6 — 7:00 p. m., E.S.T. 200 good quality Hereford cows, bred heifers and open heifers. Cows and bred heifers will be pregnancy tested at the sale. Cattle must have clean test for T.B. and Bangs within 30 days of sale and come from herds having clean T.B. and Bangs test within last 12 months. All cattle will be penned before noon Wednesday, November 6. For further information contact: Sale manager, Virginia Hereford Association, Burton Eller, Secretary, Staunton, Virginia, or A. K. Gilmer, Abingdon Livestock Market, Abingdon, Virginia.
Adv. No 44-1t.

LONG-TERM LOANS
FEDERAL LAND BANK LOANS
SHORT-TERM LOANS
Production Credit Loans. Money for your farm, farm home and farm family needs. You pay only simple interest for the actual time you use the money. Call or visit us today. Farm Credit Office, Big Stone Gap Va. O. F. Stickley, Mrg., Telephone 523-1341.
Adv No. 1-TF.

FOR SALE — Mine Equipment, rubber tired. Motors and Cars. Curtis Huff, Telephone 546-2657.
Adv. No. 33-7t.-pd.

FOR HIRE — Bulldozer, Hilift loader. Call or see Orville Kelly, Ben Hur, Phone Jonesville 346-2154.
Adv. No. 46-TF.

PLUMBING Supplies and Service. Call 546-1225 or 546-2638.
Adv. No. 3-TF.

Registered Hereford bulls for sale, 2 year old and yearlings. Also some registered Hereford heifers. See Robert S. Orr, Road No. 642, Dryden, Va., or phone 546-1611.
Adv. No. 16-TF.

MONUMENTS and MARKERS — Stones of any size or design. Cemetery Lettering. All work guaranteed. Buy from us and save. Hyden Monument Works, Rt. 2, Pennington Gap at Woodway.
Adv. No. 24-TF.

Registered Hereford bulls for sale - two year olds and 17 months. Colorado Domino breeding. Farm three miles west of Pattonsville on Rt. 604. See G. Q. Horton, Phone 546-1712, Pennington Gap, Va.
Adv. No. 35-TF.

NOTICE — If you have not had your beef or hogs processed for the winter now is the time to do so. Phone 546-1221. Lee Packing Co., Pennington Gap Va.
Adv. No 7-TF.

SOUP'S on, the rug that is, so clean the spot with Blue Lustre. Rent electric shampooer $1. Penn. Hdwe. & Furn. Co.
Adv. No. 44-1t.

SOUP'S on, the rug that is, so clean the spot with Blue Lustre. Rent electric shampooer $1. Bledsoe Hardware, E. Morgan, Pennington Gap.
Adv. No. 44-1t.

HELP WANTED MALE OR FEMALE — Age is no handicap in starting your own profitable Rawleigh products business. Opening in your area. Write Rawleigh Dept. VAJ-520-866, Richmond, Va.
Adv. No. 44-1t.-pd.

Ford TRACTORS EQUIPMENT
Authorized Service
GENUINE PARTS
Lee Tractor and Implement Co.
Jonesville Phone 346-2022

Bargains - A truck load of merchandise, drapes, work clothes. All will arrive Wednesday at Surgeners Store, St. Charles and Dressen, Ky.
Adv. No. 43-2t.

FOR SALE — Farm located on Rt. 1, Pennington Gap. Over 32 acres, tobacco allotment, large house, good barn, cattle. For more information write Norman Levine, 3308 Old Kirkwood Dr., Virginia Beach, Va. 23452.
Adv. No. 33-TF.

For heating and plumbing repair and installation, call Cress Heating and Plumbing, Phone 546-1423.
Adv. No. 41-TF.

No Hunting, No Trespassing Signs For Sale at Powell Valley News, Phone 546-1210, Pennington Gap.
Adv. No 37-TF

IF YOU NEED COAL AND WOOD — Call 546-1953. Also general hauling. Daniel Cox and Son.
Adv. No. 10-TF.

WURLITZER ORGANS
Your best buy in an Easy to Play Organ. Brand new, 1969 All Transistor, Full size (88 notes) Spinet. Only $17 per month. If you have good credit, Call, write, or come in Paul Hayes Piano and Organ Company, 2517 Bristol-Kingsport Blvd., Johnson City, Tenn. Phone - 615-926-2881.
Adv. No. 42-3t.

FOR SALE — 7 acres land on Route 4 near Russell Chapel Church, Jonesville, Va. Three-tenths tobacco allotment, $2,000 dollars. Write or call collect, Eugene W. Noe, 2741 Home Place St., Dearborn, Mich. 48-124.
Adv. No. 40-5t.

Give your car more than just a wet wash. Wash it to suit you, at the MAGIC WAND CAR WASH, Pennington Gap.
Adv. No. 13-TF.

It pays to keep your farm machinery in top-notch condition. We service all makes and models. See us for new and used tractors and equipment. Call or See us before you buy. Glass Machinery and Equipment Co. Phone 346-1732, Jonesville.
Adv. No. 2-TF.

LEE TAXI STAND — Dial 546-1154, Pennington Gap, Va., for prompt cab service. All cabs are insured. Short and long trips. Drivers; Pettus T. Stapleton, John H Hall, Walter Smith.
Adv. No. 37-TF.

Ewing Elementary Honor Roll

The following students from Ewing Elementary School, Ewing had an average of 90 or above for the first six weeks of school. First grade: Ginger Monday, Sheila Dean, Tresa Wilder, Sandy Bays, Robin Sulfridge, Tami Jones,Ester Eldridge, Herbert Turner, Roger Brooks, Terry Montgomery, Douglas Long, Gene Smith, Tracy Daniel, Bobby Lemons.

Second grade: Marty Ayers, Terry Cavins, Keith Crockett, James Eldridge, Bruce Gibson, Larry Greer, Mark Marcum, Van O'Dell, Jeff Pauley, Randall Smith, Katherine Cheek, Cynthia Eldridge, Norma Long, Theresa Warf, Carolyn Lemons, Tammy Jones, Marilyn Lemons. Third grade: Freddy Rowlette, Donna Jean Brock, Jan Brown, Vickie Caldwell, Nancy Hensley, Denise Moore, Twyla Moore, Jerry Lou Owens, Kimberly Sutphin.

Fourth grade: Mary Elizabeth Bays, Sandra Sutphin, Patsy Payne, Terry Hubbard, Donna Brooks, William Young, Billy Jones, Graig Chadwell.

Fifth grade: Kenneth Sutphin, Terry Smith, Tim Brown, Beulah Lemons, Alice Hensley, Candy Jones, Janice Ayers, Jeffrey Moore, Melissa Brown, Kathy Loudin, Kathy Montgomery.

Sixth grade: Jill Bays, Reda Greer, Karen Roy, Beverly Williams. Seventh grade: Joseph Fugate, Deborah Snodgrass, Kay Crumley, Peggy Bays, Jacqueline Loudin.

JONESVILLE

Loretta Roop was visiting parents over the weekend. She is now teaching in high school in Leesburg, Va.

Custom Made Drapes
Quality Carpeting

CALL US FOR FREE ESTIMATES ON DRAPES AND CARPETS
THE FARM STORE
"Everything For The Farm And Home"
Jonesville, Va.
Phone 346-1441

Burley Sales Committee Meets November 2

The first meeting of the Burley Sales Committee for the 1968-1969 Burley Tobacco sales season will be held at the offices of the Burley Tobacco Growers Cooperative Association, 620 South Broadway, Lexington, Kentucky, at 11:00 a. m. Eastern Standard Time, on Saturday, November 2, 1968, to determine the opening date, holidays, selling hours and regulations concerning the operation of the 1968-1969 Burley Tobacco Market, according to an announcement by Reynolds Bell, President of the Burley Auction Warehouse Association and Chairman of the Burley Sales Committee.

The Burley Sales Committee invites all interested persons to attend this meeting and make recommendations concerning the marketing of the 1968 Burley Tobacco Corp. Representatives of the News Media are also invited to attend.

BLACKWATER

Mr. and Mrs. Cecil Jenkins of Concord, Tenn., had as their Sunday dinner guests Mr and Mrs. Roy Roop, Mr. and Mrs. Emmitt Kinsler and Mrs. Ann Willis of Blackwater.

Mrs. Edith Roop and Mrs. Kate Kinsler attended an Eastern Star meeting Friday night.

Mr. and Mrs. Ronnie Lawson of Kingsport had as their Sunday guests Mr. and Mrs. Ewing Lawson also Mr. and Mrs. Emmitt Kinsler.

Mr. and Mrs. Charles Livesay visited Mr. and Mrs. P. A. Munsey Sunday.

Mr. and Mrs. George Martin of Edison, Tenn., were dinner guests of Mr. and Mrs. M. H. Roberts.

Mrs. Maudie Munsey called on Mrs. Kate Kinsler Saturday.

Mr and Mrs. Emmitt Kinsler were visiting Mr and Mrs. B. H. Russell Wednesday night.

JONESVILLE

A surpise birthday party was given in honor of Coy Roop October 26. Those present were Mr and Mrs. Gennis Roop and David Wells, Mrs. Ed Kirk, Mr. Steven, Mr and Mrs. Jess Mize, Mr and Mrs. Jack Roop and Jackie, Mr. and Mrs. W. R. Hines, Johnnie, Margaret, Mary Martha, Mr. and Mrs. D. R. Browning and Judy.

A birthday dinner was served Sunday for Mr. Roop with all children present.

TALENT CONTEST WINNER — Rickey Fields, a Pennington High School student was the winner of the Fall Festival talent show held last Thursday evening. The Lovers, a local rock and roll group placed second and Jerry Carter of St. Charles placed third. Prizes of $100, $50 and $25 went to the winners.

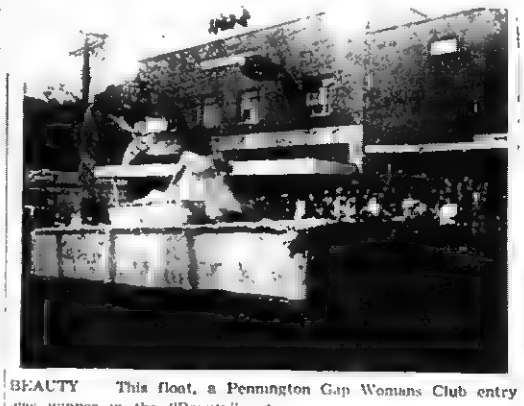

BEAUTY — This float, a Pennington Gap Womans Club entry was winner in the "Beauty" category.

News From Thomas Walker H.S.

T. W. ELECTS OFFICERS

Class officers, 8th through 12th grades, were elected last week at Thomas Walker High School. They are the following.

Senior class - president, Bobby Bays; vice-president, Bruce Lowe; secretary, Linda Seals; treasurer, Betty Jo Crumley; reporter, Joyce Barnes.

Junior class - president, James Long; vice-president, Rickey Crockett; secretary-treasurer, Brenda Bailey; reporter, Karen Thomas.

Sophomore class - president, Rickey McConnell; vice-president, Virginia Bray; secretary-treasurer, Juanita Smith; reporter, Joan Byrd.

Freshman class - president, Robert Smith; vice-president, Kyle Burnette; secretary-treasurer, Malinda Hall, reporter, Roxanna Fugate.

Eighth grade - president, Delbert Scott, vice-president, Robin Robinson, secretary - treasurer, Joyce Brooks; reporter, Bobby Waldin.

Legion Auxiliary Membership Drive Now Underway

American Legion Auxiliary membership drive is now in progress. All dues should be paid as soon as possible. Dues are $4.00. Please mail dues to Mrs. Imogene Collins, Membership Chairman, P. O Box 337, Pennington Gap, Va. 24277.

Need Good Transportation At A Price You Can Afford ?

We Have Many Good Servicable '60, '61 and '62 Model Used Cars With Lots Of Good Miles Left In Them That We Are Forced To Move Out At A Price You Won't Believe Until You See For Yourself, Come In Today!

62 Chevrolet Impala 4-Door Sport Sedan, A Solid White Beauty.

62 Ford Galaxie 4-Door Sedan, Blue With White Top.

62 Ford Custom, 2-Door, New Paint, New Seat Covers, Good Tires.

62 Falcon, 4-Door, 6 Cylinder, Standard Shift, New Paint, (Specially Good For Teaching Your Son Not To Be A Hot Rodder.)

61 Pontiac, 4-Door, V-8, Standard Shift, A Clean Used Car.

61 Chevrolet Impala, 4-Door, V-8, Automatic Shift, Original Paint Still Very Good.

61 Rambler American, 2-Door, Not A Rolls-Royce, But, Its Going At A Buggy Price.

60 Chevrolet Impala, Sport Coupe, V-8, Standard Shift, Pleated Red Vinyl Interior, Priced To Go!

60 Olds 98 Holiday Coupe, Everything But The Kitchen Sink, and, Most Of It Works!

60 Pontiac, 4-Door, New Tires, Runs Good, It's Just A Pontiac. Price? Just Ask!

60 Corvair, 4-Door, A Good Cheap Little Car Anyone Can Afford!

Jessee Chevrolet Sales Co., Inc.

"Where We Work Every Day To Maintain The Reputation, Lee County's Most Trusted Name For Over 45 Years"

Office Phone 546-1641 — Used Lot 546-1100

See

Jimmy Jessee		Cecil Sadler		Paul Parsons	
Office	Home	Office	Home	546-1100	546-1868
546-1641	546-1325	546-1100	346-2171	New & Used Display	Home

Lee-Ford, Inc.

"We Service What We Sell"

New Car Sales At Lee-Ford Again Point To Making Ford Lee County's Number One Seller In 1969 The New Ones Are Really Moving If You Haven't Taken The Time To Stop and Look, Please Feel Free To Do So. We Know You Will Like What You See. Then If You Would Like To Test-Drive One Of Our 1969 Models Just Say So. At Lee-Ford Trading Is No Problem. Most Liberal Trade-In Allowances Make It Possible For You To Drive A New Ford

Our Used Cars and Trucks Are Especially Outstanding Now. We Have A Large Number Of All Makes and Models To Choose From

Come In Any Time. You Are Always Welcome At Lee-Ford

67 Ford F-350, 1-Ton, Dual Wheels On Rear, All 6 Tires Have Just Been Recapped, 4 Mud and Snow On Rear, 159 Inch Wheel Base, Will Carry A 12 Foot Bed, 350 V-8 Engine, Approximately 12,000 Actual Miles, Locally Owned By Mr. Steve Hensley, Ewing.

66 Ford Truck, F-250 - ¾ Ton, Long Bed, Wide Bed, Big 6 Cylinder, 300, 4-Speed, All Tires Like New, About 16,000 Actual Miles, One Local Owner, Mr. Claude McClure.

66 Ford F-100, ½ Ton, 6 Cylinder, Long Bed, Wide Bed, Bought New By Mr. Warren Cottrell.

65 Chevrolet ½ Ton, Long Bed, Wide Bed, 6 Cylinder, New Paint, New Tires, Clean.

64 Ford F-100 V-8, ½ Ton, New Paint and Clean Like New, One Owner. Mrs. Avers, Rose Hill.

59 Ford F-100, ½ Ton Truck.

56 ¾ Ton International.

63 Jeep, Metal Cab, Clean.

68 Plymouth GTX, 2-Door Hardtop, 4-Speed, Dark Blue, Low Mileage, Owned By Mr. McNeil.

66 Plymouth Sports Fury, 2-Door Hardtop, 4-Speed, Yellow, One Local Owner.

66 Mustang, 2-Door Hardtop, One Local Owner.

63 Ford Galaxie, Locally Owned By Moore.

61 Oldsmobile, Fordor, V-8, All Extras, Locally Owned By Mr. Reece, Woodway.

64 Corvair, Clean.

63 Corvair, Clean.

62 Corvair, Clean.

2 - 61 Corvairs, Clean.

68 Fairlane, 2-Door Hardtop, Like New.

LEE-FORD, INC.

Dealer License No. 1545

PENNINGTON GAP, VA.

Miss Ingle, Mr. Vosburgh Wed

Miss Sharon Sue Ingle became the bride of Mr. Edward Whitney Vosburgh Sunday, October 20, 1968 in the Sharon Methodist Church, Sharon, Connecticut

The bride is the daughter of Mr. and Mrs. Oscar Ingle of Jonesville, Va. The groom is the son of Mr. and Mrs. Myron Vosburgh of Sharon, Connecticut.

The double ring ceremony was preformed at 2 30 with the Rev. John Pearson officiating.

A program of wedding music was presented by Mrs. Fred Hoskins.

The bride given in marriage by her brother, David S. Ingle, Berry College, wore a street length dress of chantilly lace with a matching bow headpiece

The brides bouquet of white roses was carried on a white Bible a gift from the groom.

Mrs. Marilyn Pitcher, sister of the groom served as matron of honor. She wore a street length dress of yellow chantilly lace and carried a cascade arrangement of yellow carnations.

Mr. Kent Pitcher served as best man.

Following the ceremony a reception was held in the fellowship hall of the church.

After a wedding trip to Williamsburg, Va., Jamestown and other points south, the groom will report for a tour of duty with the U. S. Army in Vietnam.

The bride will reside with her parents before returning to Berry College in January to complete her senior year.

Instructional Media Discussed At Area Project Meeting

Approximately thirty participants from the DILENOWISCO Project Area - Dickenson, Lee, Norton, Wise and Scott attended an area conference on Instructional Media at Gate City, Virginia and Kingsport, Tennessee on October 18 and 19.

The session at Gate City discussed Instructional Media as an aid for individualizing instruction. Neal Barber, VPI Extension Agent, described the BOCES area project of New York State, illustrating the need for an area Instructional Media Center where several school systems could pool their resources and serve an area. James Cantrell, Coordinator for Channel 2 classroom programs talked on the importance of T. V. Education in the classroom. He stated that T. V. Education was an important media for bringing the present day world to the classroom. He also pointed out that children retain more when they use a variety of perceptual skills, e g., feeling, taste, hearing, seeing, and listening He stated that one retains more when a combination of "hearing" and "seeing" techniques are used.

Bob Childers from the Appalachian Laboratory explained the use of the computer in instruction. He explained that computer teaching could be used effectively in teaching the skill development of learning, thus giving the teacher time to work in other areas of the curriculum, e.g., creative thinking, generalizing, problem solving, and experimentation

A slide presentation was presented by Mrs. Evelyn Murray, consultant for the project, depicting the use of instructional media in Southwest Virginia.

The Saturday session was held at Dobyns-Bennett High School. The principal, William Neal, along with Mrs. Abbott, Mrs. Earnheart, and Mr. Smith as consultants, demonstrated to the group the use of Instructional Media in a modern educational setting, e.g., closed circuit T.V., dial access, language laboratories, and the activities of the Instructional Material Center.

Mr Charles Starnes, moderator of the conference, in summarizing the session stated that instructional media is essential for meeting the individual differences.

LETTER TO THE EDITOR

On November 5th, the Voters of Lee County will have to make a decision "Do you want to change to the County Board Form of Government."

All good Citizens should be interested in improving our Schools. An active P.T.A is vital to good schools. At this date in all our schools we have only one P T A in the High Schools of Lee County which is Jonesville.

Since we have descended to this deplorable condition under the present system is it not logical to assume we need to change to the County Form of Government.

We have lost one of our High Schools in Lee County, namely, Blackwater. Flatwoods and Keokee either have been or are now on probation. Are we going to allow the politically oriented School Board to keep hiring teachers on the basis of favoritism and politics instead of being certified and qualified, thereby having more schools closed? We can by hiring on the basis of Merit let our schools remain accredited and open. How interested are we in keeping the schools open and in up-grading education? Do you want your children to have a better educational opportunity?

VOTE YES to make progress in our County and School system.

VOTE YES to keep our schools from being closed or put on probation.

Committee for Better Schools

WOODWAY

Mrs. Frank Shoemaker and Mrs Faye Myers visited last weekend in Dayton with their sister and family, the Lawrence Meizonias.

WOODWAY

Mr and Mrs Bradford Carraway, Hopewell, visited here last weekend with her parents, Mr. and Mrs. J. W. Poteet.

Mrs Robert Simerley and children Bristol visited here last weekend with her parents, Mr and Mrs. Ray B. King.

The WMU of the Missionary Baptist Church met Thursday night at the ome of Mrs. Olin Huff. Topic study was "Missions Here and There." At the close of the business session Mrs. Ben Lawson was honored with a pink-and-blue shower. Nineteen members were present.

Mr. and Mrs. E. G. Graham and sons, Dayton visited here last weekend with his mother, Mrs. Ora Graham and other relatives

Livingston Chapel

A surprise birthday dinner was given to Rev. Earl Miles by his parents, Mr. and Mrs. Lawrence Miles on October 26. Many of the relatives were invited.

Mrs E. R. Livingston visited Mrs. D. J. Gillenwater recently.

Rev. Odis brought the message here on Sunday.

Mr. and Mrs. Coy Lockhart and family of Pennington Gap visited Mr and Mrs. Elmer Newberry. Mr. and Mrs. Robert Lambert and Mr. and Mrs. Henry Lambert on Sunday.

Mr. and Mrs. James Livingston of Dayton and Mrs. Bessie Livingston visited the Doug Johnson faminly at Blackwater recently.

It has been reported that Rhea Rosnic of Stickville is ill in a Kingsport hospital.

KEOKEE

Mr. and Mrs. James Fitzjarrald of Marion, Ind., are the proud parents of a baby boy, born at Marion General Hospital on October 22, weighing 7 lb. 9 oz., named Michael Todd. Grandparents are Mr. and Mrs. Hubert Tabor of Keokee.

Theodore Gates, Mr. and Mrs. George Gates and two children of Dayton also Mr. and Mrs. Luther Stewart of Dryden visited at the home of Mr. and Mrs. James L. Gates on Saturday.

Mrs. Gregory Arnette and daughter, Beckey of Dayton have spent the past two weeks in Keokee visiting her parents, Mr. and Mrs. Deward Duff and also Mr. Arnette's parents, Mr. and Mrs. Ernest Arnette. Gregery came to Keokee on Wednesday and accompanied them back to their home in Dayton on Thursday.

Mr. and Mrs. Joe Rogers, Tammy and Gina were visiting in Harlan on Saturday.

Mrs. Charlie Kelly and son, Jerry, Mrs. Elmer Barker and nephew, Thomas Gilbert of Keokee were in Bristol on business last Wednesday and also visited friends while in Bristol.

Mrs. Mary Clay of Keokee recently celebrated her seventy-fifth birthday at her home. Those present at Mrs. Clay's home to help celebrate the occasion were Mr. and Mrs. Delane Bush and family, Jimmy Bush and friend from Ft. Wayne, Ind., Mr. and Mrs. Clarence Bush and daughter, Lynn of Newport News, Va., Mr. and Mrs. Rob Coodpasture and boys of Dayton, Mrs. Nancy Bush of Big Stone Gap, Mr. and Mrs. Hop Clark of Pennington Gap, Mrs. J. G. Thompson, Sr., and Mrs. Minnie King both of Keokee.

Mrs. Clay was pleased with many nice gifts.

Mr. and Mrs Talmade Flanary of Loveland, Ohio are visiting Mr Flanary's parents, Mr. and Mrs. W. E. Flanary and Mrs Dora Collier also friends in Keokee. They visited Mr Flanary's sister, Mrs Goldie Standton who is a patient in the Appalachian Regional Hospital, Harlan.

Mrs. Deward Duff underwent minor surgery one day last week at the St. Marys Hospital in Norton.

Mrs. Algie Hackney underwent surgery recently at the Holston Valley Community Hospital in Kingsport. She is reported to be convalescing.

Mr. and Mrs. Randy Spears of Dayton were visiting Mrs. Spears' mother, Mrs Doris Dinsmore during the weekend They were accompanied from Dayton by Misses Jueida and Ginger Bush who visited their grandfather, P. H. Dinsmore and aunt, Mrs. Octavia Dinsmore and other relatives.

Mrs. Joyce Meek and three children of Dayton have spent the past week in Keokee visiting her mother, Mrs. Algie Hackney, and also sister, Mrs. Dewnrd Duff and Mr. Duff

A two day work shop for the Head Start teachers and aides of Lee County was held at Jonesville High School on Thursday and Friday Mrs Gail Perry of Washington, D. C., was in charge of the two day program The main topics for discussion were working with the parents, and also how a knowledge of music will enable the teacher to help young children participate and enjoy experiences with music. Friday afternoon was devoted to art and making things from material which most people already have on hand, or discard

Those from Keokee attending were Miss Eula Clarkston and Mrs. Pansy Lou Wyres. They were accompanied to Jonesville by Mrs. Wyres' husband.

Dinner guests at the home of Mr. and Mrs. Paul Gilbert Sunday was Mrs. Gilbert's sister, Golden Parsons and brother, Lester Parsons and his daughter, Paula.

Leo Edens, son-in-law of Mr. and Mrs. Paul Gilbert is home on vacation from Richmond and is spending some time with the Gilbert family.

Mr. and Mrs. John Edens who have spent the past few months with their son, Lee in Richmond have returned to their home near Keokee.

Sp. 4 Thomas H. Gilbert who spent a few days leave with his parents, Mr. and Mrs. Paul Gilbert left by plane Tuesday for Ft. Leurs' Washington. From there he will go to Vietnam. He is a former student of Union College at Barbourville. The first part of training he received at Ft. Bragg, N. C., finishing with twelve weeks school at Ft. Eustis, Va.

Mr. and Mrs. Jack Cooper, Mrs. F. G. Orender, and Bill Mallery returned to their homes in Keokee Thursday after en- and Hampton, Va. Mrs Orender joying a trip to Norfolk, Va visited her daughter and son-in-law, Mr and Mrs. Larry Thomas in Hampton. The Coopers attended a Food Convention in Norfolk, and Bill Mallery visited relatives in Norfolk.

Mr. and Mrs. Ronnie Griffith of Dayton, are the proud parnew comer has been given the name Kimberly Brenda. (Mrs. Griffith was the former Portia Gilbert, daughter of Mr. and Mrs. Paul Gilbert of Keokee.)

The paternal grandparents are Mr and Mrs Ray Griffith of Dayton.

Mr. and Mrs. Echol Edens, Jr., and sons, Eddie and Micheal of Bristol visited Mr. Edens' parents, Mev. and Mrs. Echol E. Edens, Sr., in Keokee last Sunday.

Echol, Jr., has recently returned to his home in Bristol after spending two months in Saudi Arabi.

Jerry Edens returned to Dayton, Saturday after spending a weeks vacation with his parents, Rev. and Mrs. Echol Edens Jerry's uncle, Wade Roberts who has spent the past few months in Keokee with his daughter and son-in-law, Rev. and Mrs. Keith Snodgrass returned with him back to Dayton where he will spend the winter with his daughter, Mrs. Jasper Clark and son, Freddie of Fall Branch, and other relatives.

Mr. and Mrs. Earl C. Russell Russell's sisters, Misses Iva and guests at the home of Mrs. Tenn., were Saturday overnight Eula Clarkston. Mrs. Russell who recently suffered a broken leg at her home is improving at this time. However, their son, Freddie who was playing basketball last week suffered a bad foot injury when he slipped on water which had been spilled on the gym floor and he was on crutches.

Other guests for dinner on Sunday at the Clarkston home were Marion J. Clarkston of Big Stone Gap and Charles Fingers of Dayton.

Mr. and Mrs. Fingers have spent the weekend in Big Stone Gap visiting the M. J. Clarkston family and other relatives.

JONESVILLE

Mr. and Mrs. W. F. Rowlett had as Friday afternoon guests Mr. and Mrs. Lonnie M. Rowlett of Ewing.

Also Mrs. W. S. Hamilton, Blanche Morgan and Mrs. Dan V. Richmond of Ewing.

Mrs. Nat Ewing has returned from Baptist Hospital in Knoxville after spending two weeks there as a patient.

Mr. and Mrs. Sam Hardwicke and daughter, Miss Jane Hardwicke of Daublin, Va., visited relatives over the weekend of October 20. They visited Mr. and Mrs. Eugene Horton, Mr. and Mrs. Frank Halsey and Mrs. Bonnie Gibson.

Mr. and Mrs. C. T. Combs entertained the Hardwicke's and Mrs. O. O. Berry at Cumberland Bowl Town House on Saturday.

The Jonesville Women's Club will have their annual bazaar on November 9th next door to Steak and Shake on Main St. Same place as last year.

Mr. and Mrs. Bob Dickenson of Knoxville spent Sunday with Mr. and Mrs. Don Lipps.

Mr. and Mrs. Joe Conner of Morristown were recent weekend guests of their aunt Mrs. O. O. Berry.

Mr. and Mrs. L. B. Smith spent Sunday in the Smokies.

Last week Mr. and Mrs. W. F. Rowlett had as their guests Mr. Rowlett's sisters, Mrs. Pearlie Wolfenbarger and nephew, Arlie Wolfenbarger of Ewing, and Mrs. Vernie Kaunp of Springfield, Ohio spent three days with them before returning to her home in Springfield.

Mr. and Mrs. Don Weston and Mrs. Charles Couk spent the weekend with Mrs. Noyce Weston and Dorothy in Richmond.

Maxine and Sam Lyle of UT, Knoxville spent the weekend with their parents, the Joe Lyles.

Miss Hounshell Mr. Compton Wed

Mr. and Mrs. Robert Hounshell announce the marrige of their daughter, Kathleen to Robert D. Compton of Kingsport, Tennessee.

The wedding took place at the First Baptist Church of Rose Hill, Virginia, Saturday, October 26 at 3 p. m., with the Rev. Billy Davenport officiating

The bride graduated from Thomas Walker High School and has been employed by Rowlett's of Rose Hill.

The groom, son of Mr. and Mrs. Willard Compton of Camden, Indiana, is presently employed by Eastman Kodak Company of Kingsport, Tennessee.

After a Southern wedding trip they will reside at their home in Kingsport, Tennessee

MARTHA CHOATE

Miss Choate In "Who's Who"

Lynchburg, Va. — Martha Choate, daughter of Mr. and Mrs. S. T. Choate, Route No. 2, has been selected as one of 22 Lynchburg College seniors to appear in the 1968-69 edition of "Who's Who Among Students in American Universities and Colleges."

Dr. John M. Turner, dean of the college, announced the results of the selections by a faculty group this week.

The 22 seniors were selected for the honor from among 346 seniors. Their recognition is based on academic and extra-curricular contributions to the college community.

Miss Choate is a 1965 graduate of Pennington High School.

Owens - Cottrell Wedding Announced

The marriage of Mr. L. G. Owens to Mrs. Bernice Cottrell took place 4:30 p. m. Friday, October 25th. Rev Cecil Evans preformed the ceremony.

Curtis Minton as best man. Mrs. Nancy Province and Miss Barbara Skidmore as guest. Others present were John and Alice Cottrell children of the bride and Miss June Owens, daughter of the groom.

The wedding took place in home of the groom.

PENNINGTON GAP

Mrs. J. M. Carroll and sister, Mrs. E. M. Vance have just returned form several days visit in Eccles and Beckley, W. Va., where they visited their cousin who was seriously ill in Raliegh General Hospital.

Mrs. Vance has just recently moved from Eccles, W. Va., and is now on her way to Florida to make her home.

Peaches
HALVES OR SLICED
29 OZ. CAN
33c

DEBBIE
Pink Lotion
FOR DISHES
Qt. 29c

RED CROSS
Macaroni or Spaghetti
7 Oz. Box 10c

5 Varieties Mix or Match
Pickles
2 - 22 Oz. Jars
59c

Babo
16 OZ. CAN
Only 10c

Pork Curing Materials Morton's Smoked and Plain Salt

Seasoning

Complete Line Livestock Feeds

Complete Line Of Fresh Fruits, Vegetables and Meats

Service Grocery
"We Deliver"
PENNINGTON GAP
Dial 546-1225

DEATHS and FUNERALS

MRS. O. M. HOWARD

Mrs. O. M. Howard, 70, of Pennington Gap, died Friday, October 18 in Middlesboro Appalachia Hospital after a lingering illness.

Surving are one son, Jack B. Howard, Harlan; two brothers, Rader Snavely, Pennington Gap, T. J. Snavely, Charlottesville; four sisters, Mrs. J. V. Kelly, and Kittye R. Sword, Pennington Gap, Mrs. Mary Williams, Charlottesville, Mrs. J. J. Smith, Birmingham, Ala

Funeral services were held Monday, October 21 at the Methodist Church with Rev. Stratton, Harlan, Ky., and Rev. J. A. Shugart officiating. Burial was in Lee Memorial Park, Woodway. Anderson and Laws, Harlan, Ky., assisted by Sturgill Funeral Home in charge of arrangements.

MRS. VONDA V. HERDA

Mrs. Vonda V. Herda, 47, of Hialeah, Fla., and formerly of Appalachia, Va., died Thursday, October 24, in a Miami, Fla., hospital after a brief illness.

Mrs. Herda was executive secretary for Food Fair a grocery chain.

Surviving are her husband, Paul W. Herda, Hialeah, Fla.; mother, Mrs. Ada Ward, Duffield; a daughter, Mrs. Jamie Rodriguez, Mami; a brother, Eugene Ward, Kingsport; two sisters, Mrs. Erma Galloway, Cincinnati, and Mrs. Doris Moore, Guam.

Funeral services were held Monday at the Sturgill Funeral Home Chapel. Burial was in Ward Cemetery, Stickleyville. Sturgill Funeral Home in charge of arrangements.

SHELIA MAE LAWSON

Shella Mae Lawson, the 19 months old daughter of Mr. and Mrs. Eugene Lawson died Wednesday, October 21, in a Kingsport hospital.

She is survived by her parents and one brother, Charles Edward of the home in Pennington Gap; and the maternal grandparents, Mr. and Mrs. Bud Harless, Pennington Gap.

Funeral services were conducted at Sturgill Funeral Home Chapel on Wednesday, October 23, with the Reverend Herman Quillen and the Reverend Lester Smith officiating. Burial was in the Litton Cemetery near Duffield. Sturgill Funeral Home in charge of arrangements.

JAMES RUBE N. NOE

James Ruben Noe, 79, of Blackwater, died October 29, in Lee General Hospital.

He was a retired farmer, a veteran of World War I and a lifelong resident of Lee County. He attended the Methodist Church.

He is survived by three daughters, Mrs. Bertie Hurd, Blackwater, Mrs. Della Vaughan, Baltimore, Mrs. Pauline Gilliam, Clinchport; five sons, E. B., Church Hill; Charles, Duffield, H. B. Tampa, Fla., Eugene, Columbus, Ind.; one sister, Mrs. Nannie J. Wallin, Kingsport; one brother, Tommy Noe, Blackwater; 24 grandchildren and seven great grandchildren.

Funeral services will be conducted Friday at 11:00 a. m. at Osborne Chapel Church, with the Reverend Alex Morris and the Reverend Morris Hollifield officiataing. Burial will follow in the Carter Cemetery. Robinette Funeral Home in charge of arrangements.

CARD OF THANKS

We thank Rev. Stratton, Harlan Methodist Church, Harlan, Ky., and Rev. J. A. Shugart Methodist Church, pastor, Pennington Gap.

Also we thank Anderson and Laws Funeral directors with Sturgill Funeral directors assisting for their capable service, the choir, then we thank our many friends and relatives for the food and floral tributes and those who helped in any way.

The Family of
Mrs. Pearl Howard

CARD OF THANKS

We would like to thank our many friends and neighbors for their many deeds of kindness and words of sympathy during the illness and death of our husband and father, Albert W. Poteet.

We are especially appreciative of the lovely floral tributes, the food, the services of the ministers, Rev. Clinton Greene and Rev. Sheridan Buck, Davidson Funeral Home, Dr. Carter and the staff of Holston Valley Community Hospital and all who assisted in any way with the funeral and burial rites.

The Poteet Family

CLASSICAL GUITARIST TO APPEAR AT CLINCH VALLEY COLLEGE

Mr. Michael Sullivan, a classical guitarist who has been applauded by audiences all over the eastern United States and Canada, will appear at Clinch Valley College in a convocation open to the public at 10:20 a. m., on Friday, November 8th, in the Fred B. Greear Gymnasium-Auditorium. Mr. Sullivan's repertoire includes both classical and flamenco.

Everyone is most cordially invited to attend.

SPORTS
from page one

of name of the girl chosen by the football players to reign as Queen of the 1968 Homecoming.

The Queen was petite, blonde and beautiful. She is Peggy Johnson, a senior.

For Jonesville, the Homecoming was perfect .Following the crowning of the Queen, the Bulldogs went on to beat the Powell Valley Vikings to the tune of 6 to 0.

St. Charles 26 - Rye Cove 12

St. Charles Midgets clinched their share of the District VIII Championship last Friday night when they defeated Rye Cove 26 to 12. Tommy Buchannan, and Charles Kirk were in on the scoring for the Midgets. Scott also tallied two extra points.

A poor showing in the second half, plus three touchdowns called back because of penalties resulted in a score that hardly told an accurate story of the game.

St. Charles, sharp in the first half, scored first when Tommy Buchannan plunged over from the three yard line. Kirk took two over in the second quarter from the 3 and 4 yard lines and Scott tallied an extra point.

Rye Cove scored in the third and fourth quarters and then Tommy Buchannan came back with another touchdown in the fourth for the Midgets and Scott made the extra point.

Donnie Carter, St. Charles passing specialist threw a number of long tosses during the game, picking up considerable yardage.

Outstanding defensive performances were turned in by Collingsworth, Donnie Carter, Jr. Parsons and Dennis Smith.

Friday night the St. Charles team will host the Pennington Bobcats in a game that is expected to draw a large crowd. The Bobcats and Midgets are always ready for this game and there is much speculation as to how it will end.

Our only source of information indicates that the game will end in a tie. This source is not willing to predict whether either team will score but he insists that when the whistle blows it will be a tied up ball game.

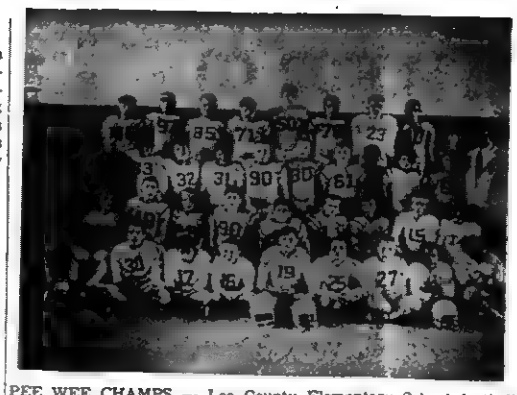

PEE WEE CHAMPS — Lee County Elementary School football champions are shown above with their coach Don Rasnic. This group represented the Pennington Elementary School.

JONESVILLE SPORTS

by EDWIN ROOP

Jonesville 6 - Powell Valey 0

The Jonesville Buldogs squeezed by the Powell Valley High Vikings in a hard fought defensive battle at Jonesville in their annual homecoming game last Friday with a score of 6-0.

The Bulldog's tough defense held the Vickings to 97 yards total offense Barlow Newman and Gregory Carmony both picked off Vicking passes and Bobby Jones led the Bulldogs with 11 tackles. The Vickings only serious drive, in the first quarter was halted when Charles Roop threw quarterback Dickie Fox for a 13 yard loss. The Bulldogs only score came in the fourth quarter when Barlow Newman drove over the goal from the one yard line but the pass from Davidson to Newman for the extra point was broken up beautifully by a Powell Valley defender.

Next week Jonesville travels to Honaker to play the Honaker High Tigers.

ROSE HILL

Mrs. Grace Gibson and Mr. and Mrs. Willis Ferry of Eau Gallie, Fla., are visiting their families in Ewing and Cumberland Gap.

Mr and Mrs. Francis Bacon Fugate of Saudia Arabia are visiting his parents, Mr and Mrs. T. B. Fugate of Ewing.

Weekend guests of Mr. and Mrs. Ross Stickley were Mrs. G. L. Humble of Blacksburg.

Mr. and Mrs. Singleton Yeary from Summerset, Ky., visited Mr and Mrs. Tom Fugate Wednesday afternoon.

Rose Anna Fugate spent Sunday with her grandparents, Mr. and Mrs. Tom B. Fugate

Glen Bailey of the P. S. Army has been visiting his parents, Mr and Mrs. Hobart Bailey for a month. He has reported for duty in Vietnam.

Mrs. Bacon Fugate and Mrs. Tom Fugate and Jan visited Mrs. Katherine Testerman and family in Oak Ridge Tuesday.

Grace Gibson spent Monday with her sister, Mrs. L. P. Litton of Jonesville.

Mr. and Mrs. H. H. Fugate visited their daughter, Mr and Mrs. Bill Brooks Saturday.

Mr. and Mrs H. H. Fugate called on Mr and Mrs. Bob Howard of Cumberland Gap on Sunday afternoon.

Mrs. Ryland Hamsey visited her parents Friday afternoon.

Mrs. Bill Brook visited Mr. and Mrs. Hollis Fugate Thursday.

Mr. and Mrs. Tip Chadwell visited in Rose Hill Wednesday.

Friday night was the crowning of the King and Queen at Thomas Walker High School. The candidates were 8th grade, Hannah Grooks and Rickie Williams; 4th grade were Donna Wilson and Robert Smith; 10th grade were Pat Long and Jerry Wheeler; 11th grade were Linda Bailey and W. D. Bays; 12th grade were Carylon Ayers and and J. B. Britton

Miss Ayers and Mr Britton were crowned Qyeen and King of Thomas Walker. Miss Linda Noah and Harold Jerrell were the out going king and queen.

Mrs. W. E. Estep and Mrs. G. L. Breeding were in Tazewell Friday.

Miss Mary Stickley, Miss Bashie Kincaid, Mrs Mollie Grabeel, Alvona Seals, Rose Anna Odell Ella Stewart, Anna Kate Wheeler, Henrietta Smith, Leoda Nolan, Mellie Grabeel, Jo Ann Wheeler, Viola Emmette, Nannie Lee Stickley, and Mae Hobbs attended the joint meeting of the Major George Gibson Chapter DAR, Boone Trail and Lovelady Chapter in Big Stone Saturday.

Mr. and Mrs. Tom B. Fugate attended the Womens Dematratic luncheon in Lonesome Pine Club House Saturday. Also the Democrat dinner at Kelly High School at Wise.

Shan Richmond visited George Gibson Thursday afternoon.

Ewing Equipment Company
Ewing, Va.
For John Deere
Wire Rope For Logging

The tasteful and comfortable furnishings of our establishment - - its convenient arrangement - - - the beautiful music of the organ - - - all of these go to make up the consoling service that is so typical of Sturgill's.

TELEPHONE 346-2151

Aid Available To Illiterate State Voters

Richmond — Illiterate voters may have help in the voting booth from a person of their choice, the State Board of Elections reminded Virginia election officials in a letter mailed Monday.

The letter carried the latest provisions on voting in the November 5 general election and provided some material more current than that contained in an instruction pamphlet the board issued earlier.

As a state with a relatively low voting turnout in the past, Virginia is resricted by federal law, the letter noted, from applying a literacy test to voters.

The elections board amended its regulations to allow those who cannot pass a literacy test to vote anyway, as long as they are registered, said the letter signed by L. Stanley Hardaway, executive secretary of the board.

The new regulations on voting procedures for illiterates are similar to those used previously for voters handicapped by blindness or other physical disabilities.

Procedures for absentee voting, which drew attention with charges of mail ballot fraud in Southwest Virginia last year were clearly outlined in Hardaway's letter.

There also was advice on closing of the polls, canvassing of the votes and preparation of records in the letter that was mailed to election judges and clerks of court across the state.

Polls in Virginia will be open from 6 a. m. to 7 p. m. election day.

DOT COMMUNITY

Mr. and Mrs. Dave Gilbert and boys were dinner guests of Mr. and Mrs. Morris Clendenen of Pattonsville.

KU Manager Gets Promotion

LEWIS

ASHER

Milton H. Lewis, Jr., who has been a member of Kentucky Utilities Company's Mountain Division organization since 1947, has been apponted to succeed Howard B. Asher as Mountain Division manager upon Mr Asher's retirement October 1, W. A. Duncan, KU president, announced today.

Mr. Asher has headed the Mountain Division since 1944 and has been with KU since 1924 when he started as an electerician's helper at the Pineville power plant.

A native of Pineville and graduate of Pineville High School, Mr. Lewis received his electrical engineering degree at the Univrsity of Kentucky. His first job with KU was as commercial service engineer in Pineville. In 1954 he became district manager in Pineville and in 1961 he was promoted to assistant division manager.

Mr. Asher's positions with KU included that of electrician and assistanet superintendent of construction for the engineering department. In 1929 he became Mountain Division engineer and in 1943 assistant division manager in the Mountain Division.

Both men have been active in community and church affairs. They are both past presidents of the Pineville Rotary Club and held positions in the Kentucky Mountain Laurel Festival Association.

Mr. Asher is a director of Old Dominion Power Company and has served as president of the Pineville Chamber of Commerce, a trustee of the Clear Creek Mountain Preachers School, director of the Cumberland Valley Area Development Association, the Cumberland Gap Historical Park Development Association and the Kentucky Mountain Theatre. He was an advisory board member of the Salvation Army.

His church positions include deacon, superintendent and president of the Men's Bible Class at the First Baptist Church.

Mr. Lewis is chairman of the City Planning Commission in Pineville and secretary of the Bell County Joint Planning Commission. He is a director of the Chamber of Commerce, a member of the board of trustees of the Pineville Public Library and the executive committee of the Pineville Round Table. Mr. Lewis is a registered professional engineer and a member of the Masonic Lodge. He belongs to the First Baptist Church.

Why The Christian Science Monitor recommends you read your local newspaper

Your local newspaper keeps you informed of what's happening in your area — community events, public meetings, stories about people in your vicinity. These you can't — and shouldn't — do without.

HOW THE MONITOR COMPLEMENTS YOUR LOCAL PAPER

The Monitor specializes in analyzing and interpreting national and world news . . . with exclusive dispatches from one of the largest news bureaus in the nation's capital and from Monitor news experts in 40 overseas countries and all 50 states.

TRY THE MONITOR — IT'S A PAPER THE WHOLE FAMILY WILL ENJOY

The Christian Science Monitor
One Norway Street
Boston, Massachusetts, U.S.A. 02115

Please start my Monitor subscription for the period checked below. I enclose $_____ (U.S. funds)

☐ 1 YEAR $24 ☐ 6 months $12
☐ 3 months $6

Name_____
Street_____
City_____
State_____ Zip_____

DOT COMMUNITY

The United Christian Missionary Society was held at the home of Mrs. S. T. Choate on Thursday night with seven members present. The program was given by Mrs. Dave Gilbert, titled, "The Shoes That Passed By." The worship was given by Mrs. Clay Jones

Mrs. Frank Moore enjoyed a weeks vacation in Wilmington, Deleware with her children, Mr and Mrs. Jackie Moore and Mark, Mr. and Mrs. James Hobbs and children and Mr. and Mrs. Ed Horton and children. Also, making the trip with Mrs. Moore were Mr. and Mrs. Ward Thomas and Mr. and Mrs. Emory Horton of Kingsport.

Mrs. Faye Reece was honored with a birthday supper on Tuesday night. Those present to enjoy the occasion were Mr. and Mrs. Tom Smith and boys, Mrs. Justin Edwards, Mrs. Phyliss Young and Miss Loretta Barnette.

Mrs. Dave Gilbert, Mrs. Joe Hobbs and Jane were in Kingsport on Thursday. They were dinner guests of Mr. and Mrs. Hart Thomas, nee Linda Moore

Dinner guests of Mrs. Harold Smith and girls were Mr. and Mrs. Rando Smith, Sr., Mrs. S. E. Holt Mr. and Mrs. Lorn Smith and children, and Mrs. Bertha Dotson.

Mr. and Mrs. Eugene Hill and children spent Sunday at Kyles Ford, Tenn., with their parents, Mr. and Mrs. Andy Hill and Mr. and Mrs. Earl Anderson.

Mr. and Mrs. Don Stapleton visited with Mr. and Mrs. W. J. Stapleton on Friday night.

Mr. and Mrs. Milton Harmon of Knoxville spent Saturday night with Mrs. S. E. Holt. On Sunday they went to Kingsport to visit their uncle, Roy Vaughn and family.

Miss Judy Hill spent Saturday night with Miss Lynn Smith.

Mrs. S. J. Shelburne was in Kingsport on Monday.

Wheeler Daugherty is confined to Lee General Hospital.

Sue and Katy Shelburne were Saturday night guests of their grandparents, Mr. and Mrs. Lester Bailey. Mrs. Bailey had Sunday dinner with Mr. and Mrs. Jim Shelburne and family.

Frankie Litton was home during the weekend after being confined to Harlan Hospital for a few weeks.

Mr. and Mrs. Vernon Reese were supper guests onSaturday of Mr. and Mrs. Willard Edwards.

Mr. and Mrs. S. T. Choate spent the weekend at Peaks of Otter. They were joined on Sunday by their daughter, Martha who is a student at Lynchburg College. While enroute they visited with Mrs. Ella Mae Kinser, who is a dormitory hostess at Radford College.

Mr. and Mrs. Junior Garrett and children of Pennington visited on Sunday evening with Mr. and Mrs. Vernon Reese and Mr. and Mrs. Don Stapleton and children.

Larry Bruner is home after finishing his tour of duty in the Army, where he has been stationed in Thialand

Mrs. Callie Crabtree is spending several weeks with her son, Mr and Mrs. Josh Crabtree and family

Classified Ads

See other classified
On Page Three

FOR SALE — 12 registered, top quality Angus bulls, 2 - 3 years old, 3 - 2 years old; several yearlings. Good enough to help any herd. See or call John D. Gillis, Sneedville, Tenn., 615-733-2939
Adv. No 44-3t.

Ladies to sell leading line of girdles and bras. High commission paid. Write P. O. Box 239 Bristol ,Tennessee.
Adv. No 44-2t.

FOR RENT — Furnished apartment, 3 rooms. Call 546-1666.
Adv. No. 44-TF.

FOR SALE — Trunks, picture frames, book cases, walnut cupboard, 3 saddles, 1 english, 1 cavalry, 1 pony, also have good harness with brass knobs on hames, kitchen cabinets, pie safe, round tables, sideboard, brass beds, several odd pieces of bedroom furniture such as wash stand and dresser, electric singer sewing machine, Westinghouse cooker or roaster and lots of dishes - the collection of a lifetime. Odds and ends such as you have never seen, so come in visit and look. We are located in the old Pennington Flower Shop building on South Church Street, near the Masonic Hall. Mrs. A. J. Stacy,
Adv. No. 44-3t

ORDER OF PUBLICATION

VIRGINIA

In the Clerk's Office of the Circuit Court of Lee County, the 30 day of October, 1968.

Brenda Weber, Complainant,
Vs In Chancery
David Lee Weber, 34241 Currier, Wayne, Michigan 48184, Defendant.

The object of this suit is to obtain a divorce a Mensa et Thoro and after one year from the date of separation a divorce a Vinculo be decreed Complainant and that she have such other and further relief as to the Court may appear proper.

An affidavit has been made and filed that the defendant is not a resident of this State, it is ordered that he appear before this court within ten days after due publication of this order and protect his interests herein.

An Extract - Teste:
Birg E. Sergent p. q.
Pennington Gap, Virginia
Arthur T. Burchette, Clerk
by Claudia G. Lee, Deputy Clerk
Adv. No. 44-4t.

PENNINGTON AUTO SALES

CLYDE B. EDWARDS FRED GARRETT
Phone 546-2341 East Pennington Gap
Dealer License No. 1338

CLEAN USED CARS

69 Chevrolet ½ Ton Pickup, V-8, Very Low Milage, Heavy Duty Tires With Tubes and Heavy Duty Springs.

64 Corvair Monza Club Coupe, 4-In-Floor, Real Sharp Inside and Out, Priced To Sell.

64 Ford Galaxie 500, 4-Door Sedan, V-8, Automatic Shift, Power Steering, Power Brakes.

63 Buick LeSabre, 2-Door Hardtop, Maroon With White Top.

63 Chevrolet Impala 2-Door Hardtop, Beautiful Light Green with Matching Interior. S-H-A-R-P

64 Ford Galaxie 500, 2-Door Hardtop, White With Red Interior, Automatic Transmission, Radio and Heater, White Walls, One Of The Sharpest You'll Find For The Model.

64 Ford Fairlane 500, 2-Door Hardtop, V-8, Automatic Transmission, Power Steering, Blue With Blue Interior.

63 Oldsmobile 88 4-Door Hardtop, Automatic Transmission, Power Steering and Power Brakes, White With Blue Interior.

63 Chevrolet Impala 2-Door Hardtop, 327 Motor Straight Drive.

63 Pontiac Catalina 4-Door Hardtop, Blue With Blue Interior.

63 Volkswagen.

63 Chevrolet Impala 2-Door Hardtop, 327 Motor, 4-In-Floor, Blue With Blue Interior.

62 Chevrolet Impala Convertible, New Top, White With Red Finish.

62 Pontiac Tempest 2-Door Sport Coupe, Lady Owned and A Dandy.

59 Fords Every Way You Look.

59 Chevrolet Impala, V-8, Automatic Transmission, 4-Door, Green With Green Interior.

ROLLER MOTOR CO.

PHONE 546-1131 DEALER LICENSE NO. 919 PENNINGTON GAP

68 Plymouth Fury III, 2-Door Hardtop, V-8, Automatic, Power Steering, 3,250 Actual Miles, $2695.00.
68 Plymouth Satellite, 2-Door Hardtop, V-8, Automatic, Power Steering, Low Mileage, One Owner, $2595.00.
67 Plymouth Fury III, 4-Door Sedan, V-8, Automatic, Power Steering, 17,000 Actual Miles, $2095.00.
67 Plymouth Belvedere, 4-Door Sedan, V-8, Automatic, Locally Owned, $1995.00.
66 Valiant, 4-Door Sedan, 6 Cylinder, Automatic, Power Steering, Low Mileage, One Owner, $1595.00.
66 Plymouth Belvedere, 2-Door Hardtop, 4-Speed, Mag Wheels, V-8 Motor, Radio, $1995.00.
64 Plymouth Belvedere, 4-Door Sedan, 6 Cylinder, Straight Drive, Air Conditioning, Clean, One Owner, $995.00.
62 Plymouth Savoy, 4-Door Station Wagon, V-8, Straight Drive, Clean, A-1 Shape, $795.00.
61 Valiant Station Wagon, 4-Door, 6 Cylinder, Straight Drive, Clean, A-1 Shape, $495.00.
68 Harley Davidson Motorcycle, $2495.00.
67 - 22 Ft. Camper, Fully Equipped, Sleeps 6, Self Contained, $2800.00.
66 Chevrolet Malibu, 4-Door Sedan, V-8, Automatic, Power Steering, 29,000 Actual Miles, $1795.00.
64 Chevrolet Malibu Super Sport 4-Speed, V-8, Locally Owned, $1095.00.
63 Corvair Spider, Super Charged Motor, 4-Speed Transmission, Convertible, $595.00.
63 Chevrolet 1-Ton Truck, 6 Cylinder, Racks, Good Rubber, 4-Speed, New Paint, $1095.00.
62 Chevrolet Novia, Convertible, 6 Cylinder, Automatic, New Paint, Priced Right, $595.00.

61 Chevrolet Corvair, 4-Door Sedan, Automatic, This Car Is Priced To Go, $150.00.
60 Chevrolet Impala, 4-Door, V-8, Automatic, Clean and Locally Owned, $495.00.
57 Chevrolet ½ Ton Pick-up, V-8, Good Rubber and New Paint, $495.00.
55 Chevrolet 1-Ton Truck, 6 Cylinder, 4-Speed Transmission, Good Rubber, Racks, $695.00.
65 Dodge Polara, 4-Door Sedan, V-8, Automatic, Power Steering, One Owner, Extra Clean, $1595.00.
65 Dodge Polara, 4-Door Sedan, V-8, Automatic, Power Steering, Air Conditioned, Nice, One Owner, $1395.00.
64 Dodge ¾ Ton, 4x4 Truck, V-8, 4-Speed Transmission, 4-Wheel Drive, Nice, $1495.00.
61 Dodge Cornet, 4-Door Sedan, 6 Cylinder, Straight Drive, A Ride To Work Car, $195.00.
57 Desota Firedome, 4-Door Sedan, V-8, One Owner, 69,000 Actual Miles, Extra Clean, $195.00.
64 Ford Galaxie, 4-Door Hardtop, V-8, Automatic, One Owner, A Nice Clean Ford, $995.00.
64 Ford Custom, 4-Door Sedan, V-8, Automatic, Power Steering, One Owner, Extra Clean, $1095.00.

64 Ford Galaxie, 2-Door Hardtop, 4-Speed, V-8, This Is A Nice Clean Car, Black, $1095.00.
64 Ford Galaxie, 2-Door Hardtop, 3-Speed, V-8, Big Motor, Good Rubber, Clean, $1095.00.
64 Ford Falcon, 2-Door Hardtop, V-8, Straight Drive, Vinyl Roof, This Is A-1, $1095.00.
64 Ford Fairlane, 4-Door Sedan, 6 Cylinder, Straight Drive, Clean and Good Rubber, $995.00.
63 Ford Galaxie, 2-Door Hardtop, V-8, Automatic, Power Steering, Red Paint, Good Rubber, $695.00.
63 Ford Galaxie, 2-Door Hardtop, V-8, Automatic, This Is A Nice Car, Tan Paint, $695.00.
63 Ford Ranch Wagon, 4-Door, V-8, Automatic, Good Rubber, Clean, $895.00.
61 Ford Galaxie, 4-Door Sedan, V-8, Automatic, This One Smokes, $100.00.
64 Pontiac Catalina, Convertible, Automatic, Power Steering, Bucket Seats, Clean, $1095.00.
64 Pontiac Catalina, 4-Door Sedan, Automatic, Power Steering, Good Rubber, Low Mileage, $1295.00.
60 Pontiac Catalina, 2-Door Hardtop, Automatic, Fairly Nice, $395.00.
59 Pontiac Catalina, 2-Door Hardtop, Automatic, Power Steering, New Paint, Clean, $395.00.
60 Cadillac, 4-Door Hardtop, Full Power, Air Conditioned, Low Mileage, Clean As New, $695.00.
63 Renault, 4-Door Sedan, 4-Speed, Good Motor, Locally Owned, $200.00.
66 Yammaha Motorcycle, Just Like New, Good For Hunting Or Climbing, $295.00.

OCOONITA

(Week of October 24)

Mr and Mrs H M. (Big Boy) Gilbert and son, Doug of Hopewell visited last week with friends and relatives

Gale Johnson of Willoughby Ohio who has been visiting his mother, Mrs Virginia Johnson is a patient in the Veterans Hospital at Mountain Home, Tenn

Denver Pohodzay a Berea College student and a friend, Paul Lidee of Asheville, N. C. who is also a Berea College student visited over the weekend with Denvers parents, Mr. and Mrs Marion Pohodzay and sister, Karen .

Mr and Mrs Willis Krick and girls and Mrs Myrtle Johnson of Knoxville visited Sunday afternoon with Mr. and Mrs Herman Ingle and Kenneth.

Mr and Mrs. Marion Pohodzay and Mrs. Mildred Dennison and Audrea were in Middlesboro Monday.

Pvt. Vernon Pohodzay left Sunday the 13th for Fort Dix, New Jersey after spending a 14 day leave with his parents, Mr. and Mrs. Marion Pohodzay and sister, Karen.

He took his basic training at Fort Bragg, N. C., and complete his training at Fort Leonard Wood, Missouri. He will be going to Germany at the conclusion of his stay at Fort Dix.

Shirley Baker a Clinch Valley College student at Wise, spent the weekend with her parents, Mr. and Mrs. Joe Baker.

Claude, Ray and Pauline Johnson and Mrs. Macy Lundy visited Sunday afternoon with Henry Hammonds and Ruby.

YN2 Jerry Emmette who is serving aboard the U.S.S. Coluwbus at Norfolk spent the weekend of October 13 with his parents, Mr. and Mrs. Edward Emmette.

Jimmy Hudson of California visited last week with his parents, Mr. and Mrs. George Hudson

Mrs Alice Fleenor is visiting in Melbourne, Fla., with her son, Jack and family.

Mrs Wanda Bailey and boys of California, are visiting her mother, Mrs. Sallie Mullins and Sharon and David.

Ewing Statzer of Melbourne, Fla., is visiting his parents, Mr. and Mrs. E R. Statzer. E. R. Statzer continues ill at his home

Mr and Mrs. Harold Chestnut and boys of Bristol, Mr. and Mrs. Chilton Stewart and Carol of Big Stone Gap visited Sunday afternoon with Mrs Carrie Emmette and Mrs Flossie Burgan

Mr. and Mrs. Arnold Ingle and Mr. and Mrs. Carl Smith visited recently with relatives in Indianapolis, Ind

Mrs. Flora Lockhart is visiting with her daughter, Mrs. Cleo Burton and Mr. Burton.

Chester Noe of Wickliffe, Ohio visited over the weekend with friends. He was dinner guests of Mr. and Mrs. Edward Emmette Sunday.

Richard Hines of Jonesville preached at the 11 o'clock hour at the Freewill Baptist Church Sunday morning Sunday school is progressing with an attendance of 45 last Sunday.

GMG3 Rudy Dennison is serving aboard the USS Carry off the coast of Vietnam. This is his second tour of duty in Vietnam.

Army Pfc Leonard Emmette is serving in Vietnam in the 198th Light Infantry Brigade He is stationed at Chu Lai.

MARRIAGE LICENSE

Layman Gregory Owens, Pennington Gap, Dorothy Bernice Cottrell, Pennington Gap.

Roger Wayne Rutherford, Keokee, Doris Jean Backer, Keokee.

Robert Donald Compton, Kingsport, Kathleen Hounshell, Rose Hill

DARBY

Mr. and Mrs. Earnest Robbins, Myrtle and Dan Long were in Middlesboro Friday.

Mr. and Mrs James Hughes and children of Church Hill, Tenn., were visiting Mr. Hughe's mother, Mrs. Pearl Lawson last week.

Dinner guests of Mr ,and Mrs. Earnest Robbins Sunday were Mr. and Mrs John Greene

Mrs. Myrtle Robbins of Manchester, Ky., spent last weekend with Mr. and Mrs. Curtis Thomas of Jonesville.

Mrs. Evelyn Rogers and children of Dayton spent the weekend with her parents, Mr. and Mrs. Dan Long.

Dinner guests of Mr and Mrs. Curtis Thomas of Jonesville last Tuesday were Mr. and Mrs. Earnest Robbins and Myrtle.

Mrs. Myrtle Robbins Roskins has returned to Manchester, Ky., after spending two weeks with her in-laws, Mr. and Mrs. Earnest Robbins.

Neal Herron is back home after undergoing surgery in a Harlan hospital

Mr and Mrs. Omer Miles of Jonesville were visiting Mrs. Mile's sister, Mrs. Dora Robbins Sunday.

Mr. and Mrs. Clarence Carter and children of Harlan were visiting Mrs. Carter's mother, Mrs. John Lewis Sunday.

Mr. and Mrs. Donald Shackleford and son visited Mr. Shackleford's brother, Damon' Shackleford and his sister, Mrs. Jessie Green of Green Town, Ind., last week.

Mrs. John Lewis and son, Jerry were visiting Mrs, Barley Hall of Poor Valley last week.

Mr. and Mrs. Donald Shackleford and son visited Donald's sister and brother-in-law, Mr. and Mrs. Charles Kinser of Dayton last week. Mr. Shackleford also visited another sister, Mrs. Harvey Porter of Revennia, Ohio.

WOODWAY

Rev. and Mrs. R. J. Seals and family visited in Morristown last weekend.

Elk Knob PTA will meet Tuesday evening, November 12, 7:30 p. m.

NEW FORD FARM LOADER

- Simple Design—costs less to buy and maintain
- See Your Work—less tractor clutter
- Strong Capacity—heavy-duty frame
- Offset Buckets—load close to walls, fences
- "Drive-In Mounting"—takes just 3-minutes

Mechanical or hydraulic dump . . . manure fork or bucket

End Your Loading Problems On Our Easy Terms!

Lee Tractor & Implement Co.

Jenkinsville Phone 346-2022

Belk Simpson

Just Over At Harlan

TOY STORE HOURS

10:00 A.M. to 5:00 P.M.

TOY STORE OPEN

VISIT OUR COMPLETE STORE FULL OF TOYS LOCATED ON EVERSOLE STREET NEXT DOOR TO POP'S CAFE. OPEN 10:00 A.M. to 5:00 P.M.

Choose From Our Large Selection Of Wheel Goods, Such As Tricycles, Bicycles, Wagons, Fire Engines, Scooters

COMPLETE SELECTION OF TONKA TOYS

SHOP EARLY!
USE LAY-AWAY
10:00 A.M.—5:00 P.M.
TOY STORE ONLY

BOY'S NFL FOOTBALL UNIFORMS

BASKETBALLS
FOOTBALLS

WE GIVE FREE BATTERIES WITH ALL BATTERY OPERATED TOYS

FAMOUS MAGNUS ELECTRIC CHORD ORGANS
THINGMAKERS OF ALL KINDS

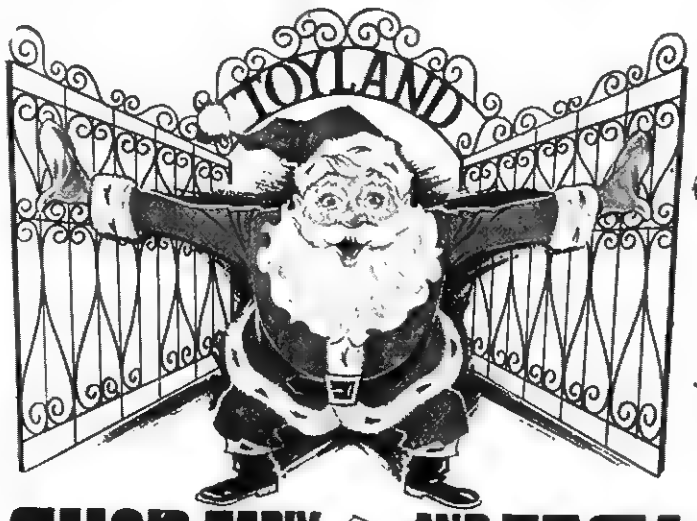

TABLE & CHAIR SETS

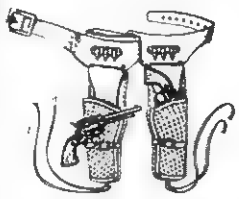

JOHNNY EAGLE GUN Sets
M-16 MARAUDER
TALKING COMBAT TANK
SLINKY TOYS
MICROSCOPES
TALKING G.I. JOE
TALKING TELEPHONES
GAMES

ROCKING HORSES
MARVEL THE MUSTANG
BOSTON ROCKERS
STUFFED ANIMALS
EASY BAKE OVEN

SHOP EARLY . . AND EASY

USE EASY LAY-AWAY

DOLL HOUSES
MADAME ALEXANDER DOLLS

OPENING SPECIAL!

12 ONLY

By Mattel She Looks, Nurses & Chews *BABY'S HUNGRY*

REG. $14.99 $7.88

METAL STOVE
SINK & REF.
SUZY HOMEMAKER OVEN AND IRONING BOARD
BAKING MIX SET WITH MIXERS

Largest Selection Of Dolls Such As . . .

Baby Tippee Toes
Baby Crawl Along
Baby Tumbles
Tubsy Doll
Tippy Tumbles
Cheerful Tearful
Baby Magic
Baby Drowsy
Baby Giggles
See 'n Say

WARNING
TO
ALL CITIZENS OF LEE COUNTY
IN NOVEMBER 5 ELECTION

Column No. 4 On The Voting Machine

Do You Approve The Adoption Of The County Board Form For The County?

THE FOLLOWING ARE REASONS WHY YOU SHOULD VOTE **NO**

1) Complete and frightening changes in our government.

2) Higher taxes and uncalled for expenses.

3) Turmoil and turnover in our schools after each election.

4) Political firings and political hirings after each election. Otherwise why the referendum?

5) Political firings and political hirings in the Welfare Dept. and the Health Department after each election.

6) Political "bossing" to the extent of dictatorship in Lee County regardless of resolutions, code of ethics, or promises.

7) Lowering of property values along with this unstable employment in Lee County.

8) A general lack of stability in our county which would make it an undersirable place to live.

9) An untold amount of aggravation and worry as a continual growth of enmity, dislike and disrespect erupts each election year.

COMMONWEALTH OF VIRGINIA

SAMPLE BALLOT

COUNTY OF LEE

GENERAL ELECTION

TUESDAY, NOVEMBER 5, 1968

Do you approve the adoption of the County Board form by the County?

☐ YES.

☒ NO

The Ballot shown above is found in the 4th column on the voting machine

Turn the second knob - Vote **NO**

Let's Keep Stable Government In Lee County

BY VOTING NO

Stability In Government Committee

Pd. Political Adv.

Troop 384 Committee Chairman Lewis Oatts and Scoutmaster Don Lampkin are shown with Boy Scouts Lee Laningham, Dennis Poteet, Ben Richmond, as they discuss plans for scouting activities.

BOY SCOUTS
from page one

mediate past president of the Lions Club) by an official representative of the Sequoyah Council, along with membership cards and job classification cards to those officers and members in attendance.

Scout pocket pieces were distributed to scout adults and scouts. A personal token from Dr. T. S. Ely - first Eagle Scout in Jonesville.

Assistant Scout Master Jack Richmond was in charge of the tenderfoot initiation and the following scouts received their badge, Ben Richmond, Dennis Poteet, Lee Laningham, Bobby Ringley, David Harless, Daryl Parkey and John Miner.

Second class awards were presented by scout master Bud Lampkin to scouts, Ben Rasnic, Kenny Bellamy and Lee Laningham.

Star recognition was presented to scout Joe Rasnic

The highest award of this court of honor, the life award was presented to Gary Davidson.

The following framed certificates and badges of office were presented to the following scouts: Gary Davidson, senior patrol leader, Joe Rasnic, scribe, Lee Laningham, quartermaster and patrol leaders Shelby Oatts (Viking Patrol) Ben Rasnic (Wolf Patrol) and Joe Davis (Eagle Patrol.)

"Senior" Scout strips were next presented to the following senior scouts: Jeff Rowlett, Gary Davidson, Shelby Oatts, Lee Laningham, Kenny Bellamy, Bobby Pridemore, Joe Hines, Joe Rasnic and Joe Davis.

Den chief leaders Gary Davidson and Jim Harris were recognized for their work with Cub Pack No. 384.

A relief map of the area was presented to the troop by the Powell Valley Electric Coop. so that scout master Bud Lampkin and his scouts could know where they are, where they have been and where they are going on future hikes. This map to hang in the troop building at the park when its completed

The famous mischa - mokwa trail patches for the rugged trial hike along with the rim of the Cumberland mountain were presented to the following hikers: Jeff Rowlett, Shelby Oatts, Ben Rasnic, Joe Hines, Bobby Pridemore, Ben Richmond, Kenny Bellamy, Daryl Parkey, Lee Laningham, John Harris, Dennis Poteet, Paul and Tommy Terry, Bobby Ringley and scout master Bud Lampkin and his assistant Jack Richmond.

An exciting colorful movie was presented showing the hike that the above scouts and scouter participated in.

The next hike for the troop was announced for November 9th, the Wilderness Road Trail.

The meeting was closed with all scouts joining in the living circle with the scoutmasters benediction.

CUB PACK NO. 384 MEETS

Fellowship hall of the Jonesville Methodist Church (pack sponsor) was the scene of the regular monthly pack meeting of Pack No. 384 for their October (Halloween theme) Activities.

Den No. 2 had the opening ceremony which included the Pledge of Allegiance after which Cub Master Bob Sword extended official cub greetings to the 75 people in attendanct.

Cubs Michael Collins and Langton Garrett won awards for the best Halloween mask competion.

Bobcat awards were presented to the following Cub Scouts - Joe Orr, Wade Travis, Joe Harris, Jerry Harris, Chuck Graham, Jeff Hobbs, Langton Garrett, Mike Whipple and Mike Collins.

Dr. T. S. Ely (Lee County's first Eagle Scout been in 1931) presented cub pocket pieces to all the cub scouts and leaders.

Jim Harris, den chief of den No. 1 was presented his den chief cord and framed certificate. Also recognized was Denver Langton Garrett and assistant denner Wade Travis of den No. 1 and denner Scot Sword and assistant denner David Allen of den No. 2.

Apple bobbing was on the agenda next and what a wet-riot that took place with each contestanet receiving cheers from the crowd. The final winner in this exciting event was cubs Joe Harris and Billy Ledbetter.

An appropiate ghost story next by Rev. Bob Copeland, a member of the pack committee.

Den No. 2 captured the "attendance trophy" for having the largest number of people in attendance at the pack meeting - to be held by the Den until the next monthly pack meeting.

The meeting was closed by Den No 1 in which all cubs took part.

ELECTION REPORTING
from page one

sophisticated communications network which combines the resources of the telephone company, the news services (Associated Press and United Press International, etc.), radio and the major television networks. It is called the "News Election Service."

The telephone will be the first link in the reporting process, said the local C&P manager

After the polls close here in Virginia and the votes are tabulated in various communities, the returns for the president, vice president and House of Representatives will be reported to a regional election center in Philadelphia, Pennsylvania, which will relay them to New York for tabulation for the nationwide election picture.

Votes cast here in Virginia for the $81 million bond referendum and liquor-by-the-drink will be called direct to the headquarters of a news center in Richmond so votes can be tabulated quickly and results fanned out over the Commonwealth.

More than 125,000 "News Election Service" (NES) reporters in all 50 states and the District of Columbia will be reporting unofficial returns on election night. The nation has been divided into seven regions for the election, and regional centers will collect vote tallies from NES reporters in the specific states assigned to them To meet these requirements, telephone companies are installing some 2,400 phones to receive calls from NES reporters.

Long distance operators throughout the country are being instructed in special streamlined election night calling arrangements for the NES reporters. The faster the call is completed, the quicker the transmitted by Data-Phone over into computer language and election picture will be formed

In the regional centers, the vote totals will be translated the regular long distance network to NES computer headquarters in New York City

The central computer will sort votes and keep running results. Results will be given at intervals — one minute for the presidential race, five minutes for senatorial, gubernatorial and congressional races — to each of the NES members simultaneously.

The local C&P manager also notes that vote tabulations will be sent around the country in three ways, by Data-Phone service back to the regional centers, for direct distribution to each NES state headquarters; over a private line teletypewriter network to each NES member; and by private line data system for computer to computer transmission

Coordinating the sprawling communications system and acting as liaison between NES, the Bell System and independent telephone companies is the American Telephone and Telegraph Company's Long Lines Department.

BOND REFERENDUM
from page one

doubled in the last five years and shows no signs of tapering off, the Governor said. From the Fall of 1967 to the Fall of 1968, the increase was 13 per cent, twice the national average.

Every time Virginia has opened a new community college, the enrollment has been oversubscribed before classes started the first year, and nine areas of the State are still not served by these two-year dual purpose institutions, the Governor said

Every one of the State's mental hospitals has a long waiting list and some of them have buildings still in use that are eighty or ninety, or more than one hundred years old.

If these were the only critical needs among Virginia's public services, it would be one thing, the Governor said.

But on the average, the State pays a third of the cost of local public schools, including 60 per cent of State minimum teachers' salaries.

State and Federal funds amount to about three out of every four welfare dollars, and finance local health departments and clinics serving every county.

Altogether, more than half of the State's general fund revenues go back to localities in money and services, the Governor said

At the same time, Virginia's cities are asking for more of the State's sales tax funds, one half of which already go back to them, and Virginia counties are constantly asking for additional aid, the Governor said.

"If we had tried to find the $81,000,000 bond issue money somewhere in the State's general fund," the Governor said, "fairness would have dictated that one-half of the cut be absorbed from State help to localities."

These conditions add up to just the difficulties envisioned in the State constitution forty years ago, when limited borrowing authority was written into that document, the Governor said.

Borrowings are limited to capital outlay and the amount restricted to 1 per cent of all the assessed value of the real estate in the Commonwealth.

But property owners will not be repaying the bonds, the Governor said, because localities have sale authority to tax real estate.

Instead, "every long-time resident who buys a TV set, every new citizen who buys a home, and even every traveler who buys a cup of coffee and a doughnut will be repaying the bonds from State sales and income taxes."

The Constitution also requires bond repayment in the same way that the average citizen pays for a home or an automobile, the Governor said,

A sinking fund must be set aside from current revenues each year to pay off bond principal and interest.

Repayment would amount to approximately $1.25 a year from current taxes for each resident of Virginia, he said.

"I do not believe anyone would consider this an unreasonable burden on future generations," the Governor said.

"Certainly," he continued, "it would not necessitate a tax increase to pay principal and interest on the bonds."

HAYCOCKS
from page one

the nation and the world.

The Virginia Jaycees are recruiting a member to serve as a reporter in each of the state's more than 2,000 precincts.

Each of these Jaycees will telephone the vote totals in his assigned precinct to a regional collection center in Philadelphia. From Philadelphia and six other collection centers across the nation the totals will be fed via high-speed data transmission lines into a computer in New York. The computer will digest the returns, tabulate them, and feed them via special Teletype circuits to subscribing news services, broadcast networks, newspapers and broadcast stations across the nation

Backstopping the precinct reporters will be a separate team of reporters who will report returns on a city-wide or county-wide basis in the same manner. This team is being recruited chiefly from the staffs of newspapers and broadcast stations throughout Virginia

Organizing and coordinating the work of both teams of election reporters is the News Election Service. This service — NES—is a joint enterprise of the nation's two major wire news services and three major broadcast networks The participating members are The Associated Press, United Press International, the American Broadcasting Co., the Columbia Broadcasting System and the National Broadcasting Co. — AP, UPI, ABC, CBS and NBC.

The Virginia state manager for NES is Robert S. Gallimore of Richmond, chief of bureau in charge of AP operations in the state. Charles E. Mahon of Richmond, editor of the Catholic Virginian and a former UPI executive who headed NES operations in Georgia in 1964, is assistant state manager

Gallimore, in outlining plans for collecting Virginia election returns, emphasized that NES will be the only agency collecting and reporting them on a statewide and nationwide basis.

He praised the cooperation of the Jaycees as "a great public service."

"The Virginia Jaycee organization is to be commended for its enthusiastic support, and individaul Jaycees can take pride in performing a real service to their fellow Americans. We are asking election officials throughout the state to cooperate with the Jaycees in any possible way."

James E. Douglas, Jr., of Nassawadox is project coordinator for the Jaycees and working closely with NES in the undertaking.

JONESVILLE COUNCIL
from page one

years of age to appear in or upon any of the streets, highways, alleys, or public places of the Town of Jonesville in any mask or disguise whereby the identity of such person is concealed, without the consent of the Mayor.

Section 2: It shall be unlawful for any person 16 years of age and under to appear on the streets, highways, alleys or public places of the Town of Jonesville after the hour of 10:30 p. m., E.S.T., on Halloween night.

Section 3: It shall be unlawful for any person to appear on the streets, highways, public homes, private homes or public places in the Town of Jonesville to make Trick or Treat visitations; except that this section shall not apply to children 12 years of age or younger. Children in this age bracket must comply with curfew.

Section 4: Any person violating the provisions of this ordinance shall, in the discretion of the court trying the case, be subject to a fine of not less than One Dollar ($1.00) nor more than Ten dollars ($10.00) or if such person is under 14 years of age such other punishment as the Mayor's Court shall deem proper.

FESTIVAL PRINCESS — Sabrina Woodard was crowned Princess of the Lee County 1968 Tobacco Festival, Donna Cooper, at left was first runner-up and Denise Pennington, right was second runner-up.

GOOD FARMING
from page one

and for new plantings which may not be well established. If the weather is quite dry during the fall you should apply water to shrubs about once a week until the ground freezes.

You may ask why shrubs need water during the winter when they are dormant Actually, they do not stay inactive all winter. This is especially true with evergreens. Whenever the temperature gets above 40 degrees Fahrenheit, growth may start. They will lose water, especially if they are in a windy location.

The troubles called sunburn and windburn are primarily caused by loss of water. A good supply of soil moisture is just as important in winter as in summer In fact, if rain or snowfall continues to be light, you should apply more irrigation in midwinter, whenever the ground is thawed

Renew the mulch around your shrubs this fall to help conserve soil moisture A two-inch layer is about the right amount. This will also help control weed growth next summer and gradually increase the organic content of the soil.

Several types of mulch may be used such as sawdust, wood chips, peat moss, ground bark, pine needles, chopped sugar cane, or tobacco stems Straw is somewhat undesirable because it usually contains weed seeds which would cause a control problem next year. Ground corn cobs may be used but should not contain grain which would attract mice which may chew the bark from the stems of your shrubs.

As a rule, mice do not cause serious damage to shrubs. To reduce the hazard, keep the mulch several inches back from the stems. The best procedure is to place a small mound of crushed stone or coarse gravel around the stem of each shrub. Mice usually will not make tunnels through or under such a barrier, and will not climb on top of the stones because they do not like to be exposed

Do not prune shrubs this fall just before cold weather Pruning removes reserve food materials and weakens the plant. If a sharp drop in temperature occurs, the shrub may be damaged or killed by winter injury.

Very light pruning may be done to remove a few long, objectional branches. If such growth occurs on evergreen shrubs, wait and do your pruning during the holiday season. The cut stems can then be used for arrangements and decorations in the home.

WATER SYSTEM
from page one

when it comes to the state of readiness for construction.

The loan will be used to run a pipeline from Harrogate, Tenn., to Rose Hill, Va.

Funds of $421,600 had previously been made available by the Economic Development Administration for this project.

The announcement came from the offices of Congressman William C. Wampler and Senators, Harry F. Byrd and William B. Spong.

CHRISTMAS CLUB
from page one

mas Club a Corporation projects that $592,000,000, or 28% of the total, will go right back into savings while the remainder will be used for such expenses as taxes, insurance, college tuition and winter vacations.

The new record in both membership and dollars saved demonstrates that thrifty Americans prepare in advance for the year's biggest holiday.

TOBACCO FESTIVAL
from page one

tion Company.

Sabrina Woodard, the daughter of Mr. and Mrs. Wilson Woodard of Pennington Gap was named Princess of the 1968 Lee County Tobacco Festival last Saturday evening. She was sponsored by Estes Bros. Construction Co., of Jonesville. First runner-up was Donna Cooper, daughter of Mr. and Mrs. William Cooper of Kingsport. She was sponsored by Royal Laundry of Big Stone Gap.

Second runner-up was, Denise Lynn Pennington, daughter of Mr. and Mrs. Dunn Pennington of Pennington Gap. She was sposored by Piggly Wiggly.

The Pennington Woman's Club float was judged to be the most beautiful in the parade.

Tops in the "In Keeping with The Occasion" class was the float of the Order of Pocahontas of St. Charles.

"The Most Original" category was won by the Pennington F.H.A.

Window display placings were:

1st - Jakes - The Economy Store.

2nd - Western Auto Store.

3rd - Pennington Hardware.

Wiley Bonham of Jonesville, with his covered wagon and pony team was first in the horse-drawn vehicle category.

Jaycee President Robert Mullins, speaking for his organization expressed his sincere appreciation for the cooperation, and support of the people of the area before and during the festival.

DEADLINE DATE
from page one

must be received by the Science Research Associates on or before 15 November 1968 Applicants will participate in the nationwide competitive examination on 14 December 1968, the only date on which the examination will be given, as the first step toward a college education and a regular commission in the Naval service.

All tuition, fees, and books are furnished by the Navy, and the student receives a subsistence allowance of $50.00 per month for not more than four years. During each summer between his college years, a midshipman participates in interesting at-sea training periods.

High school seniors and graduates who will be entering college in September 1969 and who will be at least 17 but not 21 years of age by 1 July 1969 may apply for the Navy college aptitude test (NCAT) will be given a medical examination and will complete their applications in January and February of 1969.

Applications for the NCAT are available at local high schools and Navy recruiting stations, or from the Chief of Naval Personnel (Pers-B6411), Department of the Navy, Washington, D. C. 20370.

ROSE HILL

Mrs. Jack Bernard and Mrs. Clyde Marmis and Mrs. J. C. Hill of Norton visited Mrs. Tom B. Fugate Monday afternoon.

Mr. and Mrs. Tommy Davis and Cindy visited Mr. and Mrs. Tip Chadwell Sunday afternoon.

Mrs. Mollie Grabeel and Rose Anna Odell were in Knoxville Saturday.

Dr. and Mrs. C. E. Normand from Knoxvile visited in Rose Hill Saturday. They called on Mr. and Mrs. Van B. Grabeel,

George Gibson is home after several days stay in The Baptist Hospital, Knoxville.

Ely Dale School was host to an old fashion pie supper and cake walk Friday night

Mr. and Mrs. Tip Chadwell and Mr. and Mrs. Larry Wilson visited Mr. and Mrs. Andrew Johnston and daughter, Kim in Atlanta over the weekend. Mr. and Mrs Don Davis of Dryden spent the weekend with Randy, Kevin and Sharon Wilson while their parents were in Atlanta.

Mrs. Floyd Hampton died in Maryland Friday.

Harry and Bacon Fugate and Frank Pridemore spent several days hunting last week.

These Stores Give CR Green Stamps

Cas Walker's Virginia Food Center
Pennington Gap

Novelty Clothing Co. - Pennington Gap

Pennington Esso - Pennington Gap

Lays 12 Oz.
Wieners - - - - 39c

Lays Breakfast Lb.
Bacon - - - - 59c

Center Cut Lb.
Pork Chops - 79c

Fresh Pork Lb.
Tenderloin - - 97c

Seven Seas 5 Lb. Box
Whiting - - - - - - - 99c

Agar Canned 3 Lb. Can
Picnic - - - - - - - $1.99

Hi C 46 Oz. Can 3 For
Fruit Drinks - - - $1.00

JFG Lb. Bag
Coffee - - - - - - - 69c
Free Dispenser With 5 Paper Cups

Sue Bee
Honey Creme - - - 49c

Hooded Sizes 8 to 16 Boys Small, Medium and Large In Mens
Sweat Shirts - - - - - - - - $2.98 Now Only $1.98

Alcoa 12x25
Aluminum Foil - - 29c

Alcoa 18x25
Aluminum Foil - - 49c

Stokley's 3 Sieve 1 Lb. 1 Oz. Size Can
Peas - - - - - - 2 for 47c

Three Rivers 5 Lb. Bag
Meal - - - - - 39c

White Lily 5 Lb. Bag
Flour - - - - - 59c

Dial Spray 4 Oz.
Deodorant - - 49c

Liquid
Prell - - - - - 43c

Bayers Children's
Aspirin - - - - 29c

6 Wing Lb.
Fryer - - - - - 29c

Blue Band 3 Lb. Can
Shortening - - 69c

Hunts 1 Lb. 13 Oz. Can 3 For
Peaches - - - - 97c

Stokley's 46 Oz. Can 3 For
Tomato Juice - - $1.00

FFV Vanilla 10 Oz. Pkg.
Wafers - - - - - - - 29c

FFV Lb.
Saltines - - - - - - 33c

Never Press Ladies Only
Dresses - - - - - - $3.98

CAS WALKER'S
VIRGINIA FOOD CENTER

Pennington Gap, Va.
Store Hours: Monday thru Thursdays 9 A. M. - 7 P. M.
Fridays and Saturdays 9 A. M. - 9 P. M.

LETTER TO THE EDITOR

In the Powell Valley News of October 24th there appeared a paid political adv. on a resolution of the Lee County Board of Supervisors passed October 2, 1968 in regard to the County Board Form of Government to be voted on this November 5th in which I am recorded as voting against. This is correct. I wish to make my position clear as I tried to do, to the Board before voting on this resolution.

As you will note in the third "Whereas: and I quote "the present School Board and the present Welfare Board consist of partisan politicans of one political party, which has resulted in the past in these departments being subjected into politics in Lee County Virginia as manifested by the fact that certain employees of the Welfare Department have been and are now actively participating in politics and that last year the schools were dismissed in Lee County on Election Day so that certain school teachers could work in politics;"

I voted against this because:

1. I do not agree that the members of the School Board and Welfare Board are partisan politicians which would imply that they have and will place political party interest above the best interests of our schools and our people in need of the Welfare Program. On my honest opinion such accusations will not stand the light of truth, as witnessed by the fact, that better than half the teachers in the Lee County Schools are from the opposite party. The principals of our schools are from both parties. As for the Welfare roll, I invite you to examine this list at any time you wish and I assure you that Mrs. Ducy McNeil will give you any information you want, and will answer any questions you desire, in regard to any one on that roll. Look over the list of the members of this Board, some who have served for many years without pay, and with very little thanks from some people. After doing this I think you will find that both political faiths have been served with equal consideration in meeting their needs in accordance with the State Welfare Rules and Regulations.

2. I do not agree that people employed by the School Board or the Welfare Board should give up their right as American citizens to take part, and show their concern in the election of their local, state and federal officers; so long as they comply with the election laws. These teachers and welfare workers seem especially qualified to size up the candidates and make their selection as to who they believe would make the best public servant. Their education and experience with their fellow man should give them qualifications for above the average of our voters.

To eliminate them as leaders in actively supporting the candidates, or the cause of their choice, would in my humble opinion greatly hamper our cause for good government. Instead of detering them, they should be encouraged to take a greater part in our governmental affairs.

3. As for the teachers having a holiday last election day, "so that certain school teachers could work in politics," (That is not the way I heard it.) Due to several school houses being used as polling places, (the only good place available in these areas) it was decided to give all the schools a holiday so that all Lee County school terms will end at the same time.

Why should not election day, be a holiday for our teachers. So they may give their undivided attention to the important matter of our government one day in the year.

In regard to the sixth "Whereas," and I quote "The people of Lee County are intitled to know whether or not this Board of Supervisors will enter into the same partisan politics which has characterzed all the previous history of Lee County" end quote. I have served on this Board of Supervisors representing the Yokum Station District by appointment one year and only ten months by election, so I will not undertake to say what happened previous to this time, but I feel that the first year of my service with the old Board was in an atmosphere of good will and understanding that gave consideration to each member of the Board regardless of political affiliations. With the new Board since January 1st it is a matter of record, that the Court House janitor was replaced with two janitors. The Dog Warden, was discontinued along with the porole officer and when I raised the question as to why these public servants were being fired without any complaint as to their service, I got no answer. But a three to two vote settled this matter. This may have been some of the political partisanship to which this resolution refers. I am and always will be against such partisanship, as I feel that our public servants should have some security in their jobs so long as they give efficient and satisfactory service.

I am well aware that our County Government is far from perfect and leaves many things to be desired, but I can not agree that everything that has been done up till now has been wrong, as these resolutions seem to indicate So I felt constramed to vote against them.

I have been asked in person and by telephone by numerous persons what is my opinion on the County Board Form of Government for Lee County

The General Assembly enacted this law to meet the desire and needs of some of the more densley populated counties near Washington, some of which have 300,000 to 500,000 inhabitants Such counties can afford a full time executive secretary and manager, and a full time purchasing agent as it would leave too great a burden on a County Board of Supervisors. There is enough business to justify the expense in these high salary officers. But Lee County with less than one tenth of the population and probably less than five percent of the tax revenue, raises a question in my mind as to the wisdom of changing to this form of government. I estimate the cost of salaries, secretaral help, office space, supplies, and travel expenses of these two high paid officers would not be less than forty thousand dollars per year.

All the public offices of our county as well as the schools are audited by the state each year free of cost to Lee County. The new form of government requires this to be duplicated by some auditing firm which would beat the county's expense. This would probably cost not less than ten thousand dollars Making a total additional cost of fifty thousand dollars for the new term of government. Where will the County Board of Supervisors get this extra money?

I believe we will all agree that our land and personal poperty tax rate is high enough. One county solved this, by taxing the power and telephone bills and let the utility companies collect it. The question in my mind is can we afford to make this change? Will it be, for the better or worse? And that is your question which you should answer November 5 at the polls. As a good American citizen it is not only a privilege but your duty to vote in this election.

Speaking of solving a very difficult problem, "you don't burn down the barn to get rid of the mice."

How you vote is your business, and all right thinking people respect you for it.

Robest S. Orr, Member Lee County Board of Supervisors

LETTERS TO THE EDITOR

Dear Sir:

Enclosed you will find a small article, I would like to have printed in the next publication of the Powell Valley News.

Thank You,
Lillian Morris

The workers at the Keokee Multi - Purpose Neighborhood Center want to thank Bill Jessee for helping us obtain material which we were able to use in setting up training classes in quilt and rug making.

We want to say, "Thank You, Bill Jessee," your assistance is certainly appreciated.

NEWS FROM LMU

Bruce Wayne Neal, son of Mr. and Mrs. Elbert S. Neal, Rose Hill, Virginia, a sophomore at Lincoln Memorial University has been selected a member of the Judiciary Board of the University Association in a recent campus election according to Dr. Clarence A. Carder, Dean of Student Personnel Services of the college.

"The University Association is a newly constituted organization which enables collegians, staff, trustees and alumni to enjoy and participate in further meaningful goals and programs of the University," said Dr. Carder.

Glenn Siebert, Parma, Ohio was elected President of the University Association.

Pleiku, Vietnam (AHTNC) — Army Private First Class Paris E. Eldridge, 20, son of Mr. and Mrs. Henry Eldridge, Ewing was assigned to the 4th Infantry Division October 13 near Pleiku, Vietnam, as a military policeman.

OUR
WANT ADS
GET RESULTS

Ewing Equipment Company
Ewing, Va.
For
Homelite Chain Saws

MOHAWK means fine
CARPETING
choose from our wide selection now on display ● the quality you buy today will reveal itself over years of beautiful service.
FREE ESTIMATES
ROGERS HOME DECORATORS
ceramic tile ● inlaid vinyls ● expert installation
Phone 546-1441 Pennington Gap

Your Pharmacist at our Rexall Drug Store would like to remind you that you can depend on his Prompt, Courteous Prescription Service whenever you need it. And that can mean a lot when time is of the essence!
YOUR Rexall PHARMACY
PENNINGTON PHARMACY
Pennington Gap, Va.

In the Hour of Need
Davidson's
Funeral Home
Phone 346-1196 Jonesville

Announcing - - - - - - - - -
SUNBEAM BREAD
At Your
FAVORITE GROCERY

See them all on
RCA Color TV

Buy Now and Save

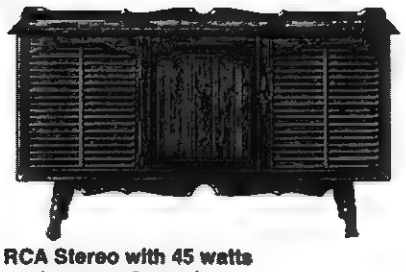
RCA Stereo with 45 watts peak power, 6 speakers

Come in today!

Rasnic Furniture Mart
Phone 546-2332 Pennington Gap

Look what Plymouth's up to now.

Barracuda Sports Fastback

A slick fastback for the cut-loose generation.

The slick fastback is Barracuda's Sports Fastback. And the cut-loose generation is yours if you're tired of humdrum driving.

Standard: your choice of either bucket seats or our Sportseat. Rallye lights. A pit-stop fuel cap. And a way with a winding road that makes you think of places like Watkin's Glen or Sebring.

Barracuda Sports Fastback, one of 64 new Plymouths for 1969. See them all at your Plymouth Dealer's. He's got the deal to win you over in a hurry.

Your Plymouth Dealers have it this year.

AUTHORIZED DEALERS CHRYSLER MOTORS CORPORATION

Roller Motor Co.
1701 E. Morgan Ave.
Pennington Gap, Va.

Jonesville Auto Sales
Church Street
Jonesville, Virginia

McClure's Chapel

Mrs. Grover Ball, Mrs Stover Willis, Jr., and Michelle visited friends and relatives recently.

Six of the eighth grade girls of Flatwoods High School spent the night together in the home of Mr. and Mrs. Paul Davis recently. They were Sue Osborne, Alice Chance, Judy Wright, Ernestine Whitt, Joann Jerrell and Teresa Davis Then on Saturday morning all the girls except Alice visited the H G Osborne, the Jim Shackleford, the Grant Osborne and the Hoye Osborne families. They ate lunch with Sue and Bobby Osborne.

Mr and Mrs. Millard Hensley, Toledo, Ohio were weekend visitors with relatives here, Mrs. Hensley also visited Mr and Mrs Grant Osborne Saturday afternoon.

Mrs. Mary Porter, Mr and Mrs. F. C. Bacon enjoyed a meal with Mr. and Mrs. D C. Hounshell Saturday evening.

Mr and Mrs Grant Osborne Mrs. Hoye Osborne and Bobby were in Rose Hill Saturday

Mrs. Cornie Harber, Mrs Darbie Cattron Mrs Hoye Osborne and Bobby visited Mr. and Mrs. Hormer Cottrell Sunday.

Mrs. Robert Osborne, Liggett visited her parents, Mr. and Mrs. Dan Fee, Sr., Sunday. Later in the day she visited Mr. and Mrs H G. Osborne.

Mr. and Mrs Grover Ball, Mrs. Stover Willis, Jr., and Michelle went to Dayton during the weekend Mrs. Willis and Michelle will be spending some time with Mr. and Mrs Stover Willis Sr., and Sharon.

A surprise birthday dinner was given for Dewey Matlock Sunday in the W. B Maness home Those that were present for the occasion were Mr and Mrs. Dewey Matlock, Kingsport, Mrs. Robert Garrett, Mrs. Bobby Davis Jr., Kim and Debbie Rose Hill, Mrs R H Lamb, Mrs Lila Maness and Beryl, Reba Bacon and of course Mr Maness

Mrs. Clarence Matlock, Cumbo community enjoyed visiting her relatives the W B Maness family Sunday

Mrs R H Lamb visited Mrs J P Speak last week.

Mr and Mrs. Farrell Speak and Tim called on Mr and Mrs. Grant Osborne Sunday.

Horace Bacon and a friend from Indiana were weekend guests of his parents, Mr. and Mrs Denny Bacon and his grandmother, Mrs Patsy Bacon.

H. G. Osborne, Jim Shackleford and Grant Osborne were at the home of G W. Fee Monday.

Mrs. Horace Porter, formerly Mary Bacon, Radford visited relatives here during the weekend. Among them were Mr. and Mrs. F. C. Bacon, Mr and Mrs. J O Bacon Sr., Mrs Porter returned home Tuesday.

Mrs. F. C. Bacon visited Mrs J. O. Bacon, Sr., recently.

The Rebekah Lodge No. 88 of Rose Hill met Monday evening The members from our area that attended were Mrs. Lila Maness Mrs. R. H. Lamb, Mrs Robert Cheak, Mrs. Charlie Mullins and Mrs. F. C. Bacon. They elected officers for the coming year Visitors were from the Rebekah Lodge of Jonesville.

Mr and Mrs. Ernest Whitt, Ernestine and Chucky visited the home of Mr. and Mrs. Hoye Osborne last week.

Mrs. John L. Osborne spent several days in Lee General Hospital recently.

Mr. and Mrs. Jim Shackleford made a trip to Rose Hill Wednesday.

Due to the sudden death of John Kirkhart in Lucien, Okla., Mr. and Mrs. Farrell Speak were called there last week.

Little Kim Bacon, daughter of Mr. and Mrs Harry Bacon celebrated her first birthday last week.

Mrs. Grant Osborne and Mrs. Hoye Osborne visited Mrs. John L. Osborne and Mrs. Mary Hornsby in Lee General Hospital Thursday.

Mrs. F. C Bacon and Mrs D. C. Hounshell made a trip to Jonesville Thursday.

Walter Fee spent some time with Mr. and Mrs R. H. Lamb Friday.

Mrs. Bertha Taylor, Dennis and Pat Speak attended the Harvest Festival held at Jonesville again this year They reported that a lot of food was collected for the Holston Orphanage, at Greeneville, Tenn.

Mrs. Stover Willis, Sr., daughter of Mr. and Mrs. H. G. Osborne had minor surgery in a Dayton hospital Friday.

CLINCH HAVEN FARMS Incorporated

Producers and Distributors of
Grade A Milk and Dairy Products

Breeders of Purebred Holstein-Friesian Cattle
Dial 523-1749 Big Stone Gap, Va.

Custom fumigation with Vorlex by modern machines assures best results.

Treat With

Vorlex

For Top Results

Call In Your

Custom Vorlex Fumigator

Best way to be sure of the best seedlings in your seed-beds is to have them custom fumigated by the Vorlex operator in your area. Your custom fumigation operator will inject Vorlex into your seedbed soil with his special applicator. Then he'll tarp the beds with plastic to seal in the Vorlex killing power.

Lee Farmers Cooperative

Phone 346-2311 Jonesville

By George!

Tuesday, November 5, is election day. The following facts concerning elections should be of general interest at this time.

Only three Vice-Presidents have been elected to the highest office in the land without first serving out the term of a President who died in office. They were Martin Van Buren, elected in 1836; John Adams, elected in 1796, and Thomas Jefferson, elected in 1800.

Only three Presidents have come directly from Congress They were James A. Garfield and Warren G. Harding, both senators from Ohio, and John F. Kennedy, senator from Massachusetts.

The most popular profession for Presidents seems to be that of a lawyer. World Book Encyclopedia counts 23 lawyers among our 36 Presidents.

The voting in seven big states will have a major impact on the outcome of the 1968 Presidential election. Here are the states and their Presidential voting records from 1900 to 1964, as compiled by World Book Encyclopedia:

— New York: 43 electoral votes; voted for 10 Republican candidates and seven Democratic ones.

— California: 40 electoral votes; voted for nine Republicans and seven Democrats, with one election going to the Bull Moose Party of Teddy Roosevelt.

— Pennsylvania: 29 electoral votes; voted for 11 Republican candidates, five Democrats, and once for the Bull Moose Party.

— Illinois: 26 electoral votes; voted for nine Republicans and eight Democrats.

— Ohio: 26 electoral votes; voted for 10 Republicans and seven Democrats.

— Texas: 25 electoral votes; voted for 14 Democrats and three Republicans.

— Michigan. 21 electoral votes; voted for 11 Republicans, five Democrats, and once for the Bull Moose candidate.

When the people go to the polls on Election Day, they don't choose a President but members of the Electoral College. These electors, equal in number to the members of Congress plus three from the District of Columbia, actually elect the President when they meet in December. That the electors are pledged by custom to vote for their party's candidate, but the pledge was broken in 1948 by a Tennessee elector and in 1956 by an Alabama elector.

Franklin D. Roosevelt won the greatest number of electoral votes of any President since Washington, who was unanimously elected, with 523 in 1936. But James Monroe beat FDR's percentage, according to World Book Encyclopedia. Monroe received all but one of the electoral votes in his second term.

Only twice has a presidential election been thrown into the House of Representatives because no candidate received a majority of electoral votes. That was in 1800, when Jefferson won, and in 1824, when John Quincy Adams was elected.

The President who served the shortest time in office was William Henry Harrison, who died one month after his inauguration. Some persons claim that David Rice Atchison, a Senate president pro tempore, served as acting President for one day That was March 4, 1848, a Sunday — and Zachary Taylor refused to be inaugurated on the Sabbath.

PENNINGTON GAP

Mr. and Mrs. Jim Wolliver and son, Jimmy of Tucker, Ga., have been visiting their parents, Mr. and Mrs. Boss Wolliver and Mr. and Mrs Newton Nickles of Woodway.

Mrs. Alice Young of Glade Spring, Va., has been visiting the Boss Wolivers.

Mrs Robert Hobbs of Kingsport visited the Boss Wolivers due to the illness of her mother, Mrs. Mattie Wolliver who is a paient in Lee General Hospital.

Miss Banner Enrolled At Memphis State

Anne Wingfield Banner, daughter of Mrs. Betty W. Banner of Jonesville, is among the more than 16,600 students enrolled for fall semester at Memphis State University, Memphis, Tenn. Officials are expecting some 30,000 by 1980.

During the last academic year, Memphis State acquired more than 750 acres for additional classroom, housing, conference and biological field study projects. The University recently dedicatd eight campus buildings valued at more than $13,000,000.

Ft. Leonard Wood, Mo. (AHTNC) — Army Private James V. Pochodzay, 20, son of Mr. and Mrs. Marion Pochodzay, Route 2, Jonesville, completed advanced training as a combat engineer September 27 at Ft. Leonard Wood, Mo.

During his eight weeks of training, he received instruction in combat squad tactics, use of infantry weapons and engineer reconnaissance.

He was also trained in the techniques of road and bridge building, camouflague and demolition.

OUR
WANT ADS
GET RESULTS

MUFFLER EXHAUSTED?

GET A NEW

INTERNATIONAL PARTS CORP.

GUARANTEED MUFFLER

GUARANTEE

Every INTERNATIONAL PARTS CORP. Muffler is guaranteed for as long as you own the car on which it is installed. (Guarantee does not cover replacement service charges.)

Gibson's Tire Service
PENNINGTON GAP

Presley Texaco Service
FLATWOODS

Downtown
PENNINGTON GAP
Shell

Flowers

Leon and Hazel Newman, Managers

Phone 546-2571
Day or Night

Norton Floral Of Lee Co., Inc.
Pennington Gap, Va.

Pauline's Beauty Shoppe

Pauline Brown, Owner Open Tuesday to Saturday 8 to 5
Wigs and Hairpieces, Sold and Styled
Shampoo and Set $1.50
FALL SPECIAL $6.50
On Breck and Zotos Cold Waves Regular $8.50
The New Look For Fall Is Curls
For Appointments Call St. Charles 383-8861

YOU CAN COUNT ON JOE JOHNSON TO REPRESENT YOU IN CONGRESS

9TH DISTRICT VOTERS ARE ALARMED by recent disclosures that Congressman Wampler actually voted **against the Farm Bill,** but voted **for subsidies to millionaire ranchers** in the West. He **preaches economy** in government, yet has **spent a record amount** of money running his own congressional office and he voted in favor of about $9 billion of **deficit federal spending.** Although he claims to be a friend of the people, Congressman Wampler recently accepted an **"award" from a lobbyists' organization** for protecting their clients' interests. He also **talks** much about crime and violence, but was away making a speech and cast **no vote** when a **major crime control bill** was up for passage in Congress.

JOE JOHNSON PROMISES YOU THAT WHEN HE IS ELECTED:

1. He will guard his public office as a public trust and make fair, complete accountings to the people on all matters of public concern.

2. He will be present in Congress and cast informed votes for you on all important legislation.

3. He will introduce and support legislation to help the working man, the farmer, the miner, the small businessman, the veteran, the sick and aged, and other vital interests of the 9th District.

4. He will cast his vote to help restore law and order with justice in this nation, and to aid local law enforcement officers.

5. He will support the U. S. Government in bringing the Vietnam war to an honorable conclusion and the boys back home.

6. He is against registration of guns by responsible and lawabiding citizens.

The People Will Be Heard

ELECT JOHNSON TO CONGRESS

X *On November 5th.*

Advertisement Paid for by
Johnson for Congress Committee
Tom Boyd, Chairman

POWELL VALLEY NEWS

"In the Heart of the Beautiful Cumberlands"

48 YEAR ★ NO. 45 | Pennington Gap, Lee County, Virginia, 24277 | Thursday, November 7, 1968 | Eight Pages ★ Ten Cents

VIRGINIA
NOV 12 1968
STATE LIBRARY

County Votes For Nixon; Wampler Passes Bond Issue, and County Board Form of Government

PFC. SAMUEL JOHNSON, JR.

Vietnam Casualty Laid To Rest

Funeral services for Army Pfc. Samuel Johnson, Jr., 20, were held Tuesday afternoon at Province Funeral Home Chapel with the Rev. Charlie Fisher officiating. Burial was in Lee Memorial Park

Johnson had been in Vietnam since October 5.

Surviving are his mother

turn to page four

Jonesville HS Veterans Day Program Monday

The public is cordially invited to attend the annual Jonesville High School Veterans Day program to be held on

turn to page four

Pennington Gap Train Victim Dies At 57

Charles B. Oaks Sr., 57, critically injured Sunday when struck by a freight train here, died Monday in Lee General Hospital.

Mr. Oaks, a life long resident of Lee County, was fatally injured at 12:45 p. m. when a Louisville and Nashville locomotive struck him while he was sitting on the end of a crosstie.

The engineer of the train said he mistook Mr. Oaks for a coat lying on the tracks.

Mr Oaks was an automobile mechanic.

Surviving are his wife, Mrs. Virginia Elizabeth Oaks, Cincinnati, Ohio; his stepfather,

turn to page five

Sacred Way Quartet Song Service Set For Saturday Evening

The Sacred Way Quarttt and the Prophettes will sing at the Church of God of Prophecy November 9, 1968 at 7:00 p. m., the pastor William F. Cress announces.

The church is located about one-half mile north on 421 from Pennington Gap.

How Lee County Precincts Voted

Unofficial Election Returns

	Democratic Party	Republican Party	American Independent Party	Joseph P. Johnson, Jr.	William C. Wampler	For Change of Government	Against Change of Government
DIXIE	199	113	40	158	130	125	197
BALES MILL	216	270	77	225	272	253	279
BALES FORGE	18	130	8	22	134	139	22
ROSE HILL	200	286		218	284	282	236
BISHOPS STORE	178	93	26	98	183	171	124
MORGANS STORE	215	419	78	220	454	453	231
NORTH JONESVILLE	494	487	79	522	481	505	545
SOUTH JONESVILLE	279	309	39	299	301	305	317
BLACKWATER	194	156	29	192	158	165	206
HUNTERS GAP	41	79	28	63	81	80	67
ST. CHARLES	467	259	66	412	350	352	414
MANESS	180	154	22	164	172	177	170
WEST PENNINGTON	228	326	50	176	387	369	208
EAST PENNINGTON	280	345	55	259	378	372	279
HURSTS STORE	177	193	42	178	221	232	168
STICKLEYVILLE	146	136	11	150	145	140	163
KEOKEE	194	70	19	182	94	83	196
ROBBINS CHAPEL	66	143		53	160	157	54
DRYDEN	225	224	62	232	257	233	276
SEMINARY	105	121	23	104	141	128	100
WILDCAT	96	53	9	80	67	78	69
TOTAL	4198	4366	683	4007	4850	4789	4326

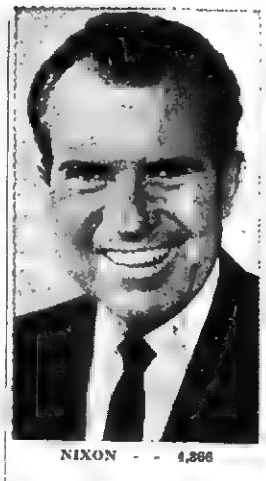

NIXON - - 4,366

HUMPHREY - - 4,198

WALLACE - - - 683

Richard M. Nixon the Republican candidate for President carried Lee County by 168 votes. A total of 8564 votes were cast Humphrey got 4,198, Nixon 4,366 George Wallace received 683 votes in the county.

Congressman William C. Wampler led Joseph P. John-

turn to page four

Garbage Service Survey Being Made

Residents of the Hagan to Gibson Station area are now being contacted concerning the garbage disposal center being sponsored by the Thomas Wal-

turn to page four

WAMPLER - - 4,850

Community College May Be Located In County

A report to the Lee County Board of Supervisors yesterday by Charles Cox, president of the Lee County Planning Commission and a member of the Community College Committee revealed that a Community College for Lee, Wise, Scott and Dickenson Counties may be located in Lee County

At the request of Cox, the Board went on record along with the Town of Pennington Gap to the effect that an adequate water system would be provided in the event that the 100 acre site on the Frank

turn to page four

1,000 Trout To Be Stocked In Hardy's Creek

One thousand trout will be stocked in Hardy's Creek on Friday, November 8, according to Tyler Rasnic, Lee County Game Warden.

He said that the fishing season is now open and will close December 31.

Mr. Rasnic reminded all fishermen to check their license to be sure it is valid.

JOHNSON - - 4,007

Five Hurt In Shooting Incident Last Thursday

Four young men were injured by gunshot wounds and a fifth injured by a blow on the neck in a shooting affray that took place last Thursday in front of a laundromat in Jonesville. Three of them were from Pennington Gap and the other two were from Roanoke Each of the five has been charged with assault. Trial is set for November 29.

Jim Dye, 19, suffered an abdominal wound, his brothetr, David 17 was shot in the neck and David Fritz, 19, suffered a blow on the head All shot in-

turn to page five

CORRECTION Little Miss Denise Lynn Pennington was first runner-up in the Tobacco Festival Princess contest The NEWS had incorrectly listed her as second runner-up She is the daughter of Mr and Mrs Dunn Pennington of Pennington Gap

Whiskey, Beer Seized Near State Line

Clinton D Johnson, Jr., has been charged with illegal transportation of alcoholic beverages, according to Sheriff Chadwell

The arrest was made last Sunday night near the Kentucky - Virginia state line on U S Highway 421 between Pennington Gap and Harlan

He said that deputies became suspicious when they saw a truck parked beside the highway They discovered 24 one-half pints of whiskey and 10 cases of beer.

Johnson posted bond and was released.

Pastors Conference To Be Saturday

Powell River Baptist Association pastors conference will be held November 9 at Calvary Baptist Church, Pennington Gap.

The Rev Harold Walters will deliver the message

The public is invited to attend Rev Everette Cook, is pastor

Russell Chapel MYF To Sponsor Supper

Ham supper in the fellowship hall of Russell Chapel United Methodist Church. Saturday, November 9, from 6 to 7 30 p m Sponsored by the Russell Chapel UMYF Admission adults $1.25. Children 75

WSG MEETS—

The Wesleyan Service Guild will meet in the Fellowship Hall of the United Methodist Church on Monday, November 11th at 7 30 p m

Woodway Circuit Parsonage Dedicated Sunday Afternoon

A service of dedication was held Sunday afternoon at the Woodway Circuit Parsonage, the United Methodist Church, on Dry Branch.

Bishop L Scott Allen, Resident Bishop Holston Conference, Knoxville, gave the dedicatory address Rev. H. L. Dawson, Sr., Big Stone Gap District

turn to page five

Demonstration For Cooks At Rose Hill Wednesday, Nov. 13

A cooking demonstration will be conducted at the Rose Hill Neighborhood Center on Wednesday, November 13

Mrs Helen Gilbert Home Economist for Old Dominion Power Company will conduct the demonstration.

The demonstration will be concerned with home grown foods. Those interested are invited to attend

A. E Bost, seated at right, president of Bost Engineering, Inc, and Douglas Irwin also a member of the firm, discuss plans for a county wide water systems survey with Charles Cox, representing the Lee County Planning Commission and Leonard Rorrer Farmers Home Administration the agency that has made a $12,500 grant for this purpose.

School Board Has Regular Meeting Monday

The Lee County School Board held its regular monthly meeting Last Monday During the meeting, the board took action on the following matters

Hired Patty Ely Graham as first grade teacher at Rose Hill Elementary School in order to accommodate the large number of students in this

turn to page four

Parents Night Announced For Vocational School For November 14

The Lee County Vocational School is planning an open house November 14, at seven o'clock p m for the parents of the students attending the vocational school.

Students will be performing work in their respective trade and repairing anything that their parents may bring. The girls in the cosmetology department will be styling their mothers hair and doing their nails. This type of activities will give parents an opportunity to become more familiar with the trade that their child is pursuing at the vocational

turn to page five

Students Lend Support To Library Fund

Pennington Elementary students and teachers have gone

turn to page eight

REMINDERS!

Pennington Gap Garden Club meeting is postponed for now. Next meeting date will be announced later

Veterans of World War One will meet at Shelburne's on Saturday, November 9 at 12 30 p. m. All veterans and their ladies are invited!

Warehouses Open November 15

Burley Sales Start Monday, November 25

Burley auction warehouses will open their 1968-69 sales season on the 25th of November 1968, and sell on November 25, 26, 27, and 29 the Burley Sales Committee has announced, that there will be a marketing recess to begin at the close of sales on December 18 1968 sales shall be resumed on January 6 1969

The Burley Sales Committee is interested in having tobacco delivered in proper order to the warehouses to prevent fat stems and excessive short weights,

turn to page eight

Monarch Baptist To Hold Services

Services will be held at the First Baptist Church at Monarch, beginning Friday night, November 8 and continuing through Sunday, the pastor Rev. Claude Doolin announces.

Rev Steve Borders, pastor the Trinity Baptist Church, Madison, Va., will bring the messages each night at 7:00 o'clock

The public is cordially invited.

County Gets Planning Grant

The Farmers Home Administration has approved a comprehensive planning grant of $12,000 for Lee County Board of Supervisors

The grant will be used to make a survey of the county to determine what water and sewer systems the county will need in the future

The grant was announced from the offices of Senators William B Spong Jr, and Harry F Byrd, Jr

LCCA Meets At J'ville High School

Jonesville High School was host Tuesday October 29, to a meeting of Lee County Community Action Members of the Head Start Parents' Advisory

turn to page four

LENOWISCO Labor Survey Results Given

Results of a returnable labor survey conducted by LENOWISCO and run in the Powell Valley News has been compiled.

The purpose of the survey

turn to page four

Lee Garden Club To Meet In Jonesville

Lee County Garden Club will hold its November meeting, Saturday the 9th, at 2 00 p m, with Mrs Mollie Edens in Jonesville

Hostesses are, Mrs. Edens, Mrs George P. Cridlin Mrs. R C Cunningham and Mrs. D P Chance.

Program theme is "What's new for the Holidays," Mrs. J T Wheeler, chairman.

Assignment - A hand-made candle and cactus.

Forty-eighth Year
POWELL VALLEY NEWS
Published each Thursday by
POWELL VALLEY PRINTING COMPANY

NATIONAL NEWSPAPER ASSOCIATION
AFFILIATE MEMBER

Entered at the Post Office at Pennington Gap Virginia as Mail Matter of the Second Class.

Subscription: $3.00 a year in advance in Lee County; $4.50 a year in advance outside Lee County.

McClure's Chapel

Mr. and Mrs Wayne Osborne, Dayton spent the weekend with his parents, Mr. and Mrs John L. Osborne.

Mrs Nick Nigero and Malissia, Dayton were weekend guests of her parents Mr. and Mrs. W. S. Creech.

Robert Osborne, Liggett visited his parents, Mr and Mrs H. G Osborne Saturday.

Some friends from Middlesboro called on Hoye Osborne Saturday.

Mr. and Mrs Farrell Speak have returned from their trip to Lucien, Okla.

Mr. and Mrs Hoye Osborne, Sue and Bobby made a trip to Big Stone Gap Saturday.

Jim Shackleford and Karen Anderson attended Sunday School at McClure's Chapel Sunday Karen is Mrs Harry Bacon's sister

Mr. and Mrs Hoye Osborne, Sue, Bobby and Mrs Grant Osborne visited Mrs Bertha Taylor and Andrea Sunday

Karen Anderson visited Mr and Mrs Harry Bacon and Kim during the weekend

Dewey Taylor visited relatives Sunday.

W. R. Maness visited Mr and Mrs. Robert Jerrell Sunday

Mr and Mrs Neal Matlock Carlene and Neal Cox visited relatives Sunday

Mrs John L Osborne was released from Lee General Hospital recently and is now at home.

Mrs Nell Cochurn visited Mrs. Maggie Wilson last week

Ewell Thomas, Keysville, Va., passed away suddenly recently The Thomas family were former Lee Countains.

Mrs Hoye Osborne visited Mrs. Hedley Thompson Monday

Mrs. R. H. Lamb spent some time with Mrs. Robert Cheak Monday.

Mrs Maggie Wilson was on the sick list last week.

Hedley Thompson spent some time visiting in the home of Mr. and Mrs. Grant Osborne last week.

Announcing - - - - - - - - -

SUNBEAM BREAD

At Your

FAVORITE GROCERY

Vocational School Has Support Of Business, Industry

Gene Alsup (left) and "Looney" Conyer are shown delivering one of the cars to the vocational school

Lee County's Vocational School at Ben Hur, is meeting a need that has long been apparent in Lee County Young men and women who have no intention of attending college are getting valuable training at this school that enables many of them to step from high school into well paying jobs Others find here a trade that provides them with the incentive to further their training in this field upon graduation from high school.

The demands on the facilities and personnel of the school has brought about the need for enlarged facilities and additional instructors Land for the needed expansion has already been purchased Plans have been approved and this week formal requests for bids on the construction of the building are being made Construction will begin in the near future

An indication of the true value of the program is evidenced by the fact that business and industry has given full support to the school and its programs in a number of ways Among them, providing materials for class room instruction and conducting tours of their factories and business places in order that the students may have opportunities to learn about the many types of trade opportunities open to them.

Through the school, students participate in many activities in which they might otherwise not take part. For example Willie Short, a 3rd year cosmotology student represented the school in the Lee County Tobacco Festival this year.

The Welding Class at the Lee County Vocational School went on a field trip October 25, 1968 to the Industrial Gas and Supply at Bristol, Virginia There were many demonstrations and displays set up by various manufactures for the students to see. They were able to see some of the latest metal cutting equipment, both mechanical and automated, metallizing process and the latest process in arc welding. The class was accompanied by their Welding Instructor, Mac Gilbert, Guidance Counselor Jim N Warner, and Math Instructor Lawrence Scott.

Recently the Lee County Vocational School expressed thanks to the Virginia Brick Association, Bristol Steel and Lee Ford, Inc. The Virginia Brick Association has again donated four thousand (4,000) brick to the masonry department, as they have done for the past three years

Jack Clark (left) and Jerry Thomas shown with a portion of the electrodes donated by Bristol Steel.

Bristol Steel of Bristol, Virginia donated eight hundred (800) pounds of electrodes to the Welding Department. Last year this company donated six hundred (600) pounds of electrodes They also furnish the welding department with scrap metal for training purposes.

Lee-Ford Inc., in Pennington Gap, Virginia donated four automobiles to the Auto Mechanics Department this year. Lee-Ford Inc., Jessee Chevrolet, Roller Motor Company, Bellamy, Jonesville Auto Sales and others have been very cooperative in the past years in their donateion of automobiles for this department, a spokesman for the school said.

Left to right: Standing — Benny Leedy and Richard Cowan. Front row: Rinard Fugate, Charles Cody, Larry Holman, and Truman Deary shown with the bricks donated by the Virginia Brick Association.

In the Hour of Need
Davidson's
Funeral Home
Phone 346-1196 Jonesville

Ft. Polk, La (AHTNC) — Army Private Eddie C. Johnston, 19, son of Mr. and Mrs Dewey R. Johnston, Route 3, Jonesville, Va., completed nine weeks of advanced infantry training October 25 at Ft. Polk, La His last week of training was spent in guerrilla warfare exercises.

During his guerrilla training, he lived under simulattd Vietnam conditions for five days fighting off night attacks and conducting raids on "enemy" villages. He was taught methods of removing booby traps, setting ambushes and avoiding enemy ambushes.

Other specialized training included small unit tactics, map reading, land mine warfare, communications, and firing the M-16 rifle, M-60 machine gun and the 3.5-inch rocket launcher

Pleiku, Vietnam (AHTNC) — Steven Allen, 18, son of Mr and Mrs. Curtis Allen, 508 Cemetery Drive Pennington Gap was promoted to Army specialist four October 11 in Vietnam where he is assigned to the 4th Infantry Division.

Spec Allen, a rifleman with Company D, 1st Batallion of the 14th Infantry's 3rd Brigade near Nleiku, entered the Army in October 1967 and completed basic training at Ft Bragg N C He was last stateioned at Ft Jackson S. C and has received the Combat Infantrtyman Badge

Spec. Allen attended Pennington High School.

Coy L. Million Gets Service Training On Tractor Hydraulics

Coy L. Million servicemen for Roller Motor Co., International Harvester dealer in Pennington Gap Virginia has just completand diesel fuel injection systems on tractor hydraulics, hitches an ddiesel fuel injection systems at Wythville, Virginia where International Harvester's Mobile Service Training Unit was stationed.

Classes are small enough for each servicemen to receive ample personal direction Each serviceman "learns-by-doing" By actually troubleshooting the equipment and working with it, they are prepared to quickly diagnose and correct service problems. This new and practical experience can be put to use as soon as each man returns home

The mobile service training unit was originated to enable dealer service specialists to acquire training in the professional skills needed to meet todays demanding requirements of complex farm and industrial machinery.

By George!

Any time there is a beauty contest somebody and usually most every body will disagree with the judge's decision as to who is the most beautiful girl. Perhaps this is a good thing because if we all had the same tastes, likes and dislikes, this world would really be a mess.

Regardless of the dissenters, as the saying goes, "He may not be right but he is still the judge."

Just a few years back at one of the tobacco festivals the judges picked a honey blonde with a beautiful smile and a face and figure to match. Most likely some one in the audience didn't like the judge's decision Perhaps there was a more beautiful girl on the stage that night. Who can say today? The question we raise now, is this - how would the then selected queen and the other contestants compare today, if they entered a similar contest. It would be interesting but of course it could never happen The girls are scattered to the four winds

The queen of the particular year referred to lives here and she took part in the recent coronation ceremony of the Tobacco Festival Queen for 1968 Seeing her on the stage with the other beautiful girls was a thrill and a treat Today, she is a housewife, mother of two fine younsters, a successful business woman and if possible, more attractive than she was the night she was crowned Miss Lee County Tobacco Festival. Those who know her of course realize we are discussing the then Miss Shirley Parsons and now Mrs. Clarence Bledsoe

Today, if the judges of that year could see Mrs Bledsoe they would most surely smile nod their heads and say, "I told you so."

The search for truth is so difficult that even preachers are unable to agree upon its exposition.

WOODWAY

Mr. and Mrs. Mac Gilbert were in Blacksburg, Virginia last weekend where they visited their daughter, Sharon, a student at VPI.

The Gilbert's also attended the Annual Conference of Virginia 4-H leaders held at the Donaldson Brown Center for continuing education on the VPI campus.

MUFFLER EXHAUSTED?

GET A NEW

INTERNATIONAL PARTS CORP.

GUARANTEED MUFFLER

Gibson's Tire Service
PENNINGTON GAP

Presley Texaco Service
FLATWOODS

Downtown
PENNINGTON GAP
Shell

The Unbeatables are back!

Our Great New '69 Chryslers.

AUTHORIZED DEALERS CHRYSLER MOTORS CORPORATION

Meet THE unbeatables

The '69 Chrysler and your Chrysler Dealers.

CDAA

ROLLER MOTOR COMPANY

1701 East Morgan St. Pennington Gap Dealer License No. 978

CLINCH HAVEN FARMS Incorporated

Producers and Distributors of
Grade A Milk and Dairy Products

Breeders of Purebred Holstein-Friesian Cattle
Dial 523-1749 Big Stone Gap, Va.

Pauline's Beauty Shoppe

Pauline Brown, Owner Open Tuesday to Saturday 8 to 5
Wigs and Hairpieces, Sold and Styled
Shampoo and Set $1.50
FALL SPECIAL $6.50
On Breck and Zotos Cold Waves Regular $8.50
The New Look For Fall Is Curls
For Appointments Call St. Charles 383-6301

Flowers

Leon and Hazel Newman, Managers
Phone 546-2571
Day or Night
Norton Floral Of Lee Co., Inc.
Pennington Gap, Va.

MOHAWK means fine

CARPETING

choose from our wide selection now on display ● the quality you buy today will reveal itself over years of beautiful service.

FREE ESTIMATES

ROGERS HOME DECORATORS

ceramic tile ● inlaid vinyls ● expert installation

Phone 546-1431 Pennington Gap

KEOKEE

The children of the Keokee Head Start Center were entertained with a Halloween party on Thursday afternoon by the parents, director and assistants of the Keokee Multi-Purpose Center.

The children accompanied by their teacher and aide arrived at the Multi-Purpose Center at twelve o'clock. They were delighted to see the pretty Halloween decorations. Each child was given a Halloween hat of either orange or black, and also ballons. Games were enjoyed by the children. Mrs. Shirley Collier took pictures of the group. At the conclusion of the party refreshments consisting of cup cakes, candy, ice cream and drinks were served.

Parents attending were Mrs. Ray Ellis, Mrs. Velma Russell, Mrs. Shirley Collier, Mrs. George Stanley Bridges, Sr Mrs. Alton Witt, Mrs. Jake Spears, and Mrs. Pansy Lou Wyres and Mrs. Taylor Philpet, Jr. Twenty-one children were present, also the dirctor, Mrs Lillian Morris, Mrs. Margie Estep, Mrs. Beulah Snodgrass, Mrs. Eva Witt, Mrs. Paul Trammell, Mrs. Larry Ellis, Mrs. Wilma Garrett, Mrs. Wint Klipper and Mrs. Anita Pendergrass.

Ernest Arnette, the bus driver brought a pet squirrel to the Center to show to the Head Start children. However the squirrel became frightened at hearing so much noise at the party he had to be put back in his cage.

Mrs. J. G. Tompson, Sr., recently accompanied Mr. and Mrs. J. G. Thompson, Jr., of Big Stone Gap to Lexington, Ky., where she visited her granddaughter, Mrs. Jerald Greene, Mr. Greene and little son.

Mrs Clarence Morris who has been a patient for a few days in the Lee General Hospital in Pennington Gap has returned home where she is convalescing.

Misses Iva and Eula Clarkston of Keokee accompanied Mr. and Mrs. M. J. Clarkston and daughters, Marilyn and Dorinda of Big Stone Gap to Kenova, Ky., on Sunday where they visited their sister and brother-in-law, Mr. and Mrs. E. G. Wells, also their nephew, T.Sgt. Don G. Wells, his wife and their four adopted children.

Sgt Wells returned from Vietnam last week after serving there the past year. Sgt and Mrs. Wells and the four children left Monday morning for Abuquerque, New Mexico where he will be stationed

The Head Start teachers and aides of Lee County spent Saturday at Clinch Valley College at Wise, and all enjoyed the day. Among the group was Miss Eula Clarkston and Mrs. Pansy Lou Wyres of Keokee.

We are pleased to note that Otis Barker of Big Stone Gap who has been a patient in the St. Mary's Hospital in Norton for the past few weeks is now back at his home where he is reported to be improving Those recently visiting him were Mr. and Mrs. Elmer Barker and Miss Iva Clarkston

Mrs. Nell Stewart of Pennington Gap visited the Keokee Head Start Center last Wednesday. She was accompanied to Keokee by her husband

Mr. and Mrs. Charles Fingers of Dayton recently visited relatives in this area.

WOODWAY

Mr. C. F. Herndon, Misses Anita Huff and Rebecca Walton were among Lee County teachers attending the VEA meeting in Richmond last week.

Mr. and Mrs. J. T. Fleenor announce the birth of a daughter, Sonja Denine, October 28, in Lee General Hospital, wt. 6 lbs., 10 ozs.

Mrs. Isom Haynes was hospitalized in Lee General last week. T.Sgt. John Haynes, Sumpter, S. C., visited with his mother last weekend.

Mr. and Mrs. Mack Gilbert spent last weekend at VPI, Blacksburg, with their daughter, Sharon.

Mrs. Morris Fannon returned home Saturday having been a patient last week in Baptist Hospital, Knoxville.

Elk Knob PTA will meet Tuesday evening, November 12, 7::30 p. m. Annual membership drive is now under way and will close Monday preceding the November meeting Room having largest percentage parents joining PTA will be given $10.00

Mrs. S. J. Shelburne is confined to Lee General Hospital

Mr and Mrs John G. Collins Bristol visited here Sunday with his mother, Mrs Virginia Collins.

JONESVILLE

Mr. and Mrs. Dwight Williams and family of Annondale, Va., spent the weekend with his parents, Mr. and Mrs. C. C. Williams. Then on Sunday visiting with them were Mr and Mrs. Bernard Shoemaker and Mrs. Dwight Jones of Bristol.

Mrs. Arnold Johnson is a patient in University of Virginia Hospital in Charlottesville.

Dr. and Mrs. Sidney Sewell and family of Wise visited with his mother, Mrs Vesta Sewell Sunday, they had dinner at Little Tunnel Inn in Cumberland Gap celebrating Dr Sewell's birthday.

Mrs. Mary Lou Howard and daughter, Robin of Baxter Ky spent the weekend with Mrs Vesta Muncy

Vera Sue Southern and two school friends from LMU visited Vera Sue's grandmother Mrs. Vesta Sewell Saturday They were enroute to Vera Sue's home in Clintwood where they visited Mr. and Mrs. Bill Southern over the weekend

Miss Beulah Allen underwent surgery last week in Lee General Hospital

Mr and Mrs. Leonard Rorrer announce the birth of a daughter born October 15 in Lee General Hospital She was given the name Cheryl Dawn

Mr. and Mrs. Virgil Huff and Lesli of Inglewood, Ohio are vacationing with Mrs Huff's mother, Mrs Vesta Muncy

Onza Hyatt and Lewis Oatts attended the football game at UT in Knoxville Saturday

Miss Paulette Muncy has been home due to illness, but has returned to her home in Norton

Mrs Al Roberts and Stella Conn were business visitors in Appalachia Wednesday. They also visited briefly with Clyde Williams in Big Stone Gap.

Mr and Mrs. Olin Seabolt of Knoxville spent the weekend with their parents, Mr. and Mrs. Ewing Seabolt and Mr. and Mrs Henry Hyden.

Mr and Mrs. Onza Hyatt and Mr and Mrs. Allen Miner made a trip to High Point, N. C., to attend the furniture market While there they visited John Hyatt at Wake Forest University.

Mrs. John Dykes of Rose, Okla., is spending some time with her daughter and family, Mr and Mrs Woodrow Lambert.

Mrs. Gladys Cridlin and Stella Conn were recent business visitors in Knoxville They also visited with Mrs. W. R. Nichols.

Mrs Dave Fletcher of Bristol spent the day Thursday with Mrs George Moore and other friends

Miss Charlotte Watson a student at Radford College spent the weekend with her family, Mr. and Mrs. Frank Watson and Nancy

Frederick Cox of Milligan College spent the weekend with his family Mr and Mrs. W. F. Cox, Carolyn and Marilyn.

The Jonesville Woman's Club will sponsor their annual Bazaar and bake sale in the same place as last year next door to Steak and Shake on Main Street on November 9

Livingston Chapel

Rev. Gale Derrick and Rev Ted Dalton of Kingsport and Rev. Bryan Moore of Duffield were guest speakers here on Sunday Other ministers in attendance were Rev Clarence Miller of Kyles Ford and Rev. Earl Miles of Jonesville.

Rev. Gale Derrick and Rev. Ted Dalton of Kingsport will begin a revival here on November 24th A number of other ministers will attend.

E R Livingston and Lawrence Miles attended the funeral of Ruben Noe on Friday

Carl Jones of Ft. Wayne, Ind., spent the weekend with his mother, Mrs. Venus Jones.

Mrs. B. R. Newberry, Mr. and Mrs Hubert Castle and family and Mrs. Marie Fisher for dinner guests on Sunday.

Mrs. B R. Newberry visited the relatives of Mrs. Alex Miles on Sunday and spent Sunday night with Mrs. Roy Fisher at Ben Hur

Recent visitors in the Henry Lambert home were Mr. and Mrs. Curtis Lawson, Mr. and Mrs. Glenn Munsey, Mr. and Mrs Roy Lambert, Mr. and Mrs Carl Welch, Mr and Mrs. Junior Bledsoe and Mr. and Mrs Robert Johnson.

McClure's Chapel

Beryl Maness was overnight guest of Mr and Mrs R. H Lamb Friday night

Some of the eighth grade girls of Flatwoods High School were guests of Alice Chance Friday night

Miss Haskett, Mr. Grable Wed

Brenda Haskett daughter of Mr. and Mrs. Lester Haskett, Newport, North Carolina, and Dennis Grable, son of Mr and Mrs Robert Grable Jonesville, Virginia, were united in a double ring ceremony on October 19 by the Rev. Joseph Guthrie in the Graham's Chapel Pentecostal Church, Newport.

DOT COMMUNITY

We wish to welcome Mr and Mrs. Carl Edwards and Debbie to our community They are now living in their new home

Billy Stanley of Noblesville was home for a few days visiting his father, Emmette Stanley and other relatives

Mr. and Mrs. Jack Laws and family were Sunday dinner guests of their daughter, Carolyn Kauffman, Donnie and son.

Mrs. May Hobbs, Mrs. Joe Hobbs and Jane were in Norton recently.

Mrs. Addie Moore of Sticklevville and Mr Sherryl Moore of Kingsport were visiting Mr. Frank Moore and C. W last weekend.

Mrs Joe Hobbs and Jane were visiting Mr and Mrs. Ralph Hobbs on Sunday afternoon. Other visitors were the Reverend Gregory Matthews and Mr. Emmett Price

WANT ADS!

NOTICE

The Town of Pennington Gap, Lee County, Virginia, hereby invites bids for the franchise proposed to be granted in the following Ordinance, duly passed by the Council and approved by the Mayor on the 14 day of October, 1968, which bids are to be in writing and delivered to the presiding officer of the Council of said Town in open session, to be held in Council Chamber in said town on the 9 day of December, 1968, at 7:00 o'clock, P. M., the right being reserved to reject any and all bids.

AN ORDINANCE GRANTING A FRANCHISE TO THE CHESAPEAKE AND POTOMAC TELEPHONE COMPANY, ITS SUCCESSORS AND ASSIGNS, TO USE THE STREETS AND OTHER PUBLIC PLACES OF THE TOWN OF PENNINGTON GAP, VIRGINIA, FOR ITS POLES, WIRES, CONDUITS, CABLES AND FIXTURES.

BE IT ORDAINED BY THE COUNCIL OF THE TOWN OF PENNINGTON GAP, LEE COUNTY, VIRGINIA, that The Chesapeake and Potomac Telephone Company, its successors and assigns, for a period of fifteen (15) years be and is hereby authorized and empowered to construct, maintain and operate its posts, conduits, manholes, ducts, cables, wires and all other necessary overhead and underground apparatus on, over, along, in, under and through the streets, alleys, highways and other public places within the limits of the Town of Pennington Gap, in the County of Lee, and State of Virginia; and to use the property of other companies and permit other companies to use its property upon such arrangements as the two companies may agree; PROVIDED:

SECTION 1. That all poles erected by said Company shall be neat and symmetrical, and shall be so located as in no way to interfere with the safety or convenience of persons traveling on or over the said streets, alleys, highways and other public places; and in the installation and maintenance of its underground system, said Company shall not open or encumber more of any street, alley, highway or other public place than will be necessary to enable it to perform the work with proper economy and efficiency.

SECTION 2. That the erection of poles and construction of conduits, under the provisions of this ordinance, shall be subject to the supervision of the Chairman of the Street Committee or some other representative appointed by said Council, and said Company shall replace and properly relay any sidewalk or street pavement which may have been displaced or damaged by it in the construction and maintenance of its system.

SECTION 3. That space on one (1) crossarm of the poles erected or in one (1) duct of the conduits constructed, under the provisions of this ordinance, shall be reserved, free of charge, for the purpose of carrying wires of any fire alarm or police telegraph system owned and maintained by said Town, provided the said wires are placed and maintained in such a manner as may be prescribed by the said Company, and in no case used to carry electric light or high-tension currents.

SECTION 4. That the said Company shall maintain its lines in good and safe order and condition; and shall at all times fully indemnify, protect and save harmless the said Town from and against all claims arising from the erection, construction or negligent maintenance of its said lines.

SECTION 5. That nothing in this ordinance shall be construed to grant unto the said Company any exclusive right or to prevent a grant of similar privileges to other companies.

SECTION 6. The rights and privileges hereby granted shall continue for the period of fifteen (15) years from and after the final passage of this ordinance, and shall automatically be renewed for a like period unless written notice of its desire to terminate this franchise at the expiration of said original fifteen-year period be given by either party to the other prior to the expiration of the fourteenth year of the said original fifteen-year period. The said Company shall notify the said Council of the renewal clause prior to the expiration of the fourteenth year of said original fifteen-year period.

SECTION 7. This ordinance shall be in force from its passage.

PENNINGTON GAP TOWN COUNCIL
by F. L. Bailey, Mayor
Attest: J. B. Catron, Clerk
Adv. No 43-4t.

HELP WANTED MALE OR FEMALE — 4 STEPS TO SUCCESS — Let us tell you how selling Rawleigh Products in your area furnishes big hourly income Write Rawleigh Dept. VAK-520-JJA, Richmond ,Va.
Adv. No. 45-1t.-pd.

Ladies to sell leading line of girdles and bras. High commission paid. Write P. O. Box 239, Bristol ,Tennessee.
Adv. No. 44-2t.

FARM FOR RENT FOR CASH — tobacco, hay and pasture, call 546-1475.
Adv. No. 45-1t.

SEE OTHER CLASSIFIEDS
On Page Five

FOR SALE — Trunks, picture frames, book cases, walnut cupboard, 3 saddles, 1 english, 1 cavalry, 1 pony, also have good harness with brass knobs on hames, kitchen cabinets, pie safe, round tables, sideboard, brass beds, several odd pieces of bedroom furniture such as wash stand and dresser, electric singer sewing machine, Westinghouse cooker or roaster and lots of dishes - the collection of a lifetime. Odds and ends such as you have never seen, so come in visit and look. We are located in the old Pennington Flower Shop building on South Church Street, near the Masonic Hall. Mrs. A. J. Stacy.
Adv. No. 44-3t.

TREAT rugs right, they'll be a delight if cleaned with Blue Lustre. Rent electric shampooer $1. Penn. Hdwe. & Furn. Co.
Adv. No. 45-1t.

LONG-TERM LOANS
FEDERAL LAND BANK LOANS
SHORT-TERM LOANS

Production Credit Loans. Money for your farm, farm home and farm family needs. You pay only simple interest for the actual time you use the money. Call or visit us today. Farm Credit Office, Big Stone Gap Va. O. F. Stickley, Mrg., Telephone 523-1341.
Adv. No. 1-TF.

FOR SALE — Mine Equipment, rubber tired. Motors and Cars. Curtis Huff, Telephone 546-2657.
Adv. No. 33-7t.-pd.

FOR HIRE — Bulldozer, Hilift loader. Call or see Orville Kelly, Ben Hur, Phone Jonesville 346-2154.
Adv. No. 46-TF.

PLUMBING Supplies and Service. Call 546-1225 or 546-2638.
Adv. No. 3-TF.

Registered Hereford bulls for sale, 2 year old and yearlings Also some registered Hereford heifers. See Robert S. Orr, Road No. 642, Dryden, Va., or phone 546-1611.
Adv. No. 16-TF.

MONUMENTS and MARKERS — Stones of any size or design Cemetery Lettering. All work guaranteed. Buy from us and save. Hyden Monument Works, Rt. 2, Pennington Gap at Woodway
Adv. No. 24-TF.

Registered Hereford bulls for sale - two year olds and 17 months, Colorado Domino breeding. Farm three miles west of Pattonsville on Rt. 604. See G. Q. Horton, Phone 546-1712, Pennington Gap, Va.
Adv. No. 35-TF.

NOTICE — If you have not had your beef or hogs processed for the winter, now is the time to do so. Phone 546-1221. Lee Packing Co., Pennington Gap Va.
Adv. No 7-TF

HELP WANTED — Immediate openings, free transportation to the Washington, D. C., area and first week rent free for construction helpers on housing project. No experience necessary $2.25 per hour and up Time and a half for over 40 hours. Contact Mrs George Williams, Jonesville, Phone 346-2182 for further information.
Adv. No. 45-2t.

FOR SALE — 12 registered, top quality Angus bulls, 2 - 3 years old, 3 - 2 years old; several yearlings, Good enough to help any herd See or call John D. Gillis, Sneedville, Tenn., 615-733-2939.
Adv. No. 44-3t.

TREAT rugs right, they'll be a delight if cleaned with Blue Lustre. Rent electric shampooer $1. Bledsoe Hardware, E. Morgan Ave., Pennington Gap
Adv. No. 45-1t.

FOR RENT — Furnished apartment, 3 rooms. Call 546-1666.
Adv. No 44-TF.

ORDER OF PUBLICATION

VIRGINIA:
In the Clerk's Office of the Circuit Court of Lee County, the 30 day of October, 1968.
Brenda Weber, Complainant.
Vs. In Chancery
David Lee Weber, 34241 Currier, Wayne, Michigan 48184, Defendant,

The object of this suit is to obtain a divorce a Mensa et Thoro and after one year from the date of separation a divorce a Vinculo be decreed Complainant and that she have such other and further relief as to the Court may appear proper.

An affidavit has been made and filed that the defendant is not a resident of this State, it is ordered that he appear before this court within ten days after due publication of this order and protect his interests herein.

An Extract - Teste:
Birg E. Sergent p. q.
Pennington Gap, Virginia
Arthur T. Burchette, Clerk
by Claudia G. Lee, Deputy Clerk
Adv No. 44-4t.

Ford TRACTORS EQUIPMENT
Authorized Service
GENUINE PARTS
Lee Tractor and Implement Co.
Jonesville Phone 346-2022

FOR SALE — Farm located on Rt. 1, Pennington Gap. Over 32 acres, tobacco allotment, large house, good barn, cattle. For more information write Norman Levine, 3308 Old Kirkwood Dr., Virginia Beach, Va. 23452.
Adv. No. 33-TF.

For heating and plumbing repair and installation, call Cress Heating and Plumbing, Phone 546-[illegible].
Adv. No. 41-TF.

No Hunting, No Trespassing Signs For Sale at Powell Valley News, Phone 546-1810, Pennington Gap.
Adv. No 37-TF

IF YOU NEED COAL AND WOOD — Call 546-1953. Also general hauling. Daniel Cox and Son.
Adv. No. 10-TF.

Give your car more than just a wet wash. Wash it to suit you, at the MAGIC WAND CAR WASH, Pennington Gap.
Adv. No. 13-TF.

It pays to keep your farm machinery in top-notch condition. We service all makes and models. See us for new and used tractors and equipment. Call or See us before you buy. Glass Machinery and Equipment Co. Phone 346-1732, Jonesville.
Adv. No. 2-TF.

LEE TAXI STAND — Dial 546-1154, Pennington Gap, Va., for prompt cab service. All cabs are insured Short and long trips. Drivers: Pettus T. Stapleton, John H Hall, Walter Smith.
Adv. No. 37-TF

Have Water Pressure to Spare With a Dependable DEMING WATER SYSTEM

We have, in stock, a Deming water system that will deliver all the water your family can possibly use. It is designed to be used 24 hours a day, supplying plenty of pressure at every tap.

Stop in tomorrow and see the new Deming . . . America's most dependable water system.

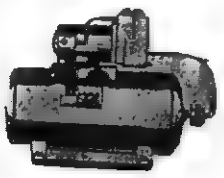

For Really Trouble Free Water System

DON'T DELAY

Enjoy Full Water Pressure

We Carry A Complete Line Of Repair Parts And We Service Our Pumps

We Also Carry A Complete Line Of Electric Wiring Supplies. Call Us For A Free Estimate On Any Wiring Job For The Farm Or Home.

THE FARM STORE
"Everything For The Farm And Home"
Jonesville

GETTING UP NIGHTS MAKES MANY FEEL OLD

Common Kidney or Bladder Irritations make many men and women feel tense and nervous from frequent, burning or itching urination night and day. Secondarily, you may lose sleep and have Headache, Backache and feel older, tired, depressed. In such cases, CYSTEX usually brings relaxing comfort by curbing irritating germs in acid urine and quickly easing pain. Get CYSTEX at druggists.

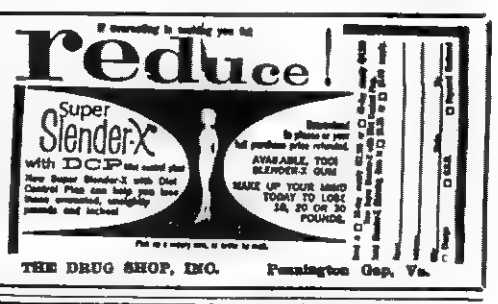

PENNINGTON AUTO SALES

CLYDE B. EDWARDS — FRED HARRETT
Phone 546-2341 — East Pennington Gap
Dealer License No. 1888

CLEAN USED CARS

69 Chevrolet ½ Ton Pickup, V-8, Very Low Mileage, Heavy Duty Tires With Tubes and Heavy Duty Springs, Save, Cave.

64 Pontiac Catalina, 4-Door Hardtop, Beautiful Maroon With Matching Interior, 4 New Wide-Track Tires.

64 Chevrolet, V-8, Bel-Air, 4-Door, Real Sharp Throughout.

64 Ford Fairlane 500, 2-Door Hardtop, V-8, Automatic Transmission, Power Steering, Blue With Blue Interior.

63 Buick LeSabre, 2-Door Hardtop, Maroon With White Top.

63 Chevrolet Impala 2-Door Hardtop, 327 Motor Straight Drive.

63 Pontiac Catalina 4-Door Hardtop, Blue With Blue Interior.

63 Volkswagen.

63 Chevrolet Impala 2-Door Hardtop, 327 Motor, 4-In-Floor, Blue With Blue Interior.

62 Chevrolet Impala Convertible, New Top, White With Red Finish.

62 Pontiac Tempest 2-Door Sport Coupe, Lady Owned and A Dandy.

60 Pontiac 2-Door Sedan, Star Chief, Real Nice For The Model.

4 - 59 Fords, Some Nice and Some Not So Nice.

2 Nice 59 Chevrolets; 1 Rough 59 Chevrolet;

59 Fords Every Way You Look.

A Good Selection Of Cheap Hunting and Fishing Cars

The Lee Jaycees - - - A One-Purpose Organization

The Lee Jaycees have been involved in practically every phase of county and community activity designed to push the county forward in a progressive manner.

Their latest effort was the sponsorship, promotion and management of the Lee County Tobacco Festival. They, as usual, did a magnificent job. The programs and parade were conducted in a most efficient manner and the entire festival was most thoroughly enjoyed by all who attended and participated. Again we wish to commend and congratulate them for a job well done.

A brief review of their activities shows that they have been active in rasing funds to secure new industry for Lee County. They have promoted better citizenship; supported and contributed to the cause of a better library; made Christmas brighter and happier for underprivileged children all over Lee County just to mention a few of their activities.

We know of no civic organization in Lee County today that has done a better job in so many fields over such a wide area of the county. Perhaps their energy and their success stems from the fact that they are all young men Regardless of their age, we do know that their efforts have accomplished much in many fields with one purpose in mind — the improvement of Lee County

ROSE HILL

Mr. and Mrs. H. H. Fugate Jane Cole Thursday.

Mr. and Mrs. Kyle Rosenbaum and Stevie visited her sister, Doris and husband in Frankfort over the weekend.

Mrs. Joe Cowan, Mrs. Virginia Fugate and Mrs. Hoye Brooks gave a shower for Andrea Brooks Harris Saturday night at the Chadwell Station recreation room. About 60 guest were present. She recieved many nice gifts. They are residing in Rose Hill.

Allen Bailey spent Monday night with Sherly Martin.

To All Those Who Supported Me In This Election, Without Regard To Party Affiliation, I Wish To Express My Profound Thanks.

Respectfully,
WILLIAM C. WAMPLER

LCCA
from page one

Council were invited guests

Mrs. Anna Mae Cowden, Head Start Social Worker served as Mistress of Ceremonies Mrs Cowden first introduced Mr James A. Fulks, Lee County Community Action Director. Mr Fulks gave a general discussion of the several agencies comprising the Community Action work. Individual agency directors were then introduced, each giving a brief synopsis of his respective agency

Agency directors present were Mrs. H. L. Nolan, Neighborhood Centers; Mr Don Davis, Mrs S. T. Choate, NYC and In-School Program; Mr. Joe Bales Manpower Work, Experience Program; Miss Helen Howard Head Start; Mr Lewis Audia Emergency Food; Mr Benny Coxten Title 1; and Mr. Jim Trent, Main Stream.

Following discussion of each particular program the floor was then open for questions and comment.

The group enjoyed lunch in the high school cafeteria.

SUPERVISORS
from page one

Litton farm in Hickory Flats was selected.

Cox said that the Community College viewing board visited the area on Monday, viewing proposed sites in Wise, Lee and Scott Counties. In Lee County these sites are located in the Dryden area on the Everett Reasor, Harold Jessee, C. H. Slemp and Roscoe Bird farms about 3 miles east of Dryden Another proposed site in this area is the Raymond Richmond farm Two other sites were presented on the Frank Litton farm in Hickory Flats.

The recently passed state bond issue will make possible the construction of such a college in this area

Cox told the Board that all indications point to a good possibility that one of the sites in Lee County may be looked on favorably by the viewing board An early announcement is expected.

Birg Sergent, speaking for the Town of Pennington Gap, offered another site for the Lee County Public Health Center This site, owned by the Town is located east of Lee General Hospital. He said that approximately two acres could be secured for a considerably smaller amount of money that the site now under consideration. The board voted to request the State Department of Health representatives to inspect this site.

The Board agreed to assist the Town of Pennington Gap with the maintenance of the garbage dump until further arrangements could be made. People from over this entire area use this dump. The county will pay $350 annually on the maintenance of the dump.

The Board approved payment of $232.53 automobile expenses incurred by the dog warden.

Elmer Montgomery, who is in charge of re-assessment of real estate in the county reported that the work was moving on schedule. He said that increased value of property, based on market price and other factors will bring considerably more revenue to the county, if the tax rate remains the same. He pointed out that recent state legislation concerning taxes on Utility Companies will, over the next several years cut tax revenue from this source for Lee County.

Sandra Janeway was hired by the Board as a typist for the re-assessment office

— For the second time the Board passed a resolution requiring sealed bids on all commercial printing and advertising.

Glen Williams requested and the Board passed a resolution that the Lee County Teachers Association prepare or secure a proposed tenure plan for teachers and present it to the Board of Supervisors for their consideration and approval.

Williams said, "a close personal friend and relative of mine has been threatened within recent weeks by a school board member. I want this harassment of school teachers stopped," he said. Robert S. Orr asked "are we going to ask the School Board to bring everything back to us?"

Williams said, "To this time, this Board has had very limited power. I hope this is the beginning of a governing body"

Birg Sergent suggested that the Lee County Teachers Association consult the Virginia Education Association for a sample of the tenure plan law recently passed by the General Assembly.

The Board authorized School Superintendent to act as head of an organization that would provide assistance in time of national disaster

The meeting recessed to reconvene at 9:30 a. m., Monday, November 25.

Ewing Equipment Company
Ewing, Va.
For John Deere
Post Hole Diggers

ELECTION
from page one

son by 743 votes to retain the 9th District Congressional seat.

Lee County favored the State bond issue by about a two to one majority, as did the state.

The big issue in the county election - the question of changing the county form of government, carried by a margin of 463 votes. Now that this hotly contested issue has passed, the Couny Board Form of Government will be put into effect January 1, 1969.

Under the County Board Form of Government, the Board of Supervisors will appoint a full time Executive Secretary who performs financial and managerial functions for the Board; the Board of Supervisors will also appoint School Board members and Welfare Board members.

For the first time on a county-wide basis the voters used voting machines. So far as could be determined departure from the traditional ballot had little effect on the turnout at the polls. Sunny skies and mild weather were also an important factor in getting people to the polls.

Seldom has any county election brought about more effort on the part of both parties. The interest was centered on the question of the change in the county form of government. This interest was manifested in efforts to learn the results following the election. The question was - - how did the referendum go?

On the national scene Nixon gained the electoral vote by a comfortable margin but did not get a majority of the popular vote Nixon today had 29,726,409 votes and Humphrey had 29,730,272. Third party candidate George Wallace got about 9 million votes.

Wampler's vote was about 67,000; Johnson got just over 43,000. Wampler's margin of victory was the largest ever received by a 9th District Congressional candidate facing opposition in an election.

GARBAGE SERVICE
from page one

ker Civitans. The Rose Hill Neighborhood Center is conducting the survey to determine who is interested

The 10 acre garbage disposal center is expected to be ready for use within two or three weeks.

Those who desire the service will pay $2.00 per month for residence and $3.00 per month for a business place. The garbage must be in containers.

A truck will be contracted to do the hauling. Garbage will be picked up every Saturday when the weather permits or the following Monday.

LENOWISCO
from page one

was to determine how many Lee Countians now residing in other areas would be interested in returning to Lee County if employment was available.

The results of the survey are given below:

Clerical - Male and Female, 24; Professional and Semi-professional, 11; Liscensed Trades Including Construction, 67; Othed Trades and Specialized Pro- 8; Service Industry, 17; Transportation, 14; Unskilled and Semi-skilled Production, 65; Unskilled Non-production, 6 and Management and Administration 8.

Total 283.

SCHOOL BOARD
from page one

grade.

— Approved payment of substitute teachers in order that certain Flatwoods teachers may visit a new school laboratory in Kingsport.

— Approved transportation for Vocational School students for field trip to Kingsport and Bristol to visit industrial plants.

— Approved Gary Lawson as a substitute bus driver; also qualified four other student drivers.

— Approved deeding of 1.92 acres to Pennington Gap industrial park for road right of way and other purposes. The park joins the Pennington High School property.

— Approved deeding of a 30 x 30 foot plot of Ely Dale School property to the Lee County Water Authority for water facility.

— Board approved trips by school bus for students attending ball games and other activities.

— Set November 26, at 2.00 o'clock p. m., as date for opening construction bids on addition to Lee County Vocational School.

— Renewed contract for maintenance and repair of school clocks

Mrs. Birg E. Sergent, Miss Kathleen Burchette and Mrs. Donald R. Browning were recently made members of the Alpha Chi Chapter of the DKG Society in an impressive ceremony held at the Old Dominion Building.

New members taken into the Alpha Chi Chapter of DKG Society.

The Alpha Chi Chapter of the Delta Kappa Gamma Society International announces its new members.

Mrs. Donald R. Browning is the former Garda Ann Turner, daughter of Mr. and Mrs. Ralph Turner. Mrs. Browning was graduated from Lincoln Memorial University. She is a candidate for a Master of Arts degree with a major in mathematics from East Tennessee State University. Mrs. Browning teaches mathematics at Pennington Gap High School.

Miss Kathleen Burchette is the daughter of Mr. and Mrs. J. C. Burchette. Miss Burchette is a Lincoln Memorial University graduate. She acquired a Master of Education in Home Economics degree from Virginia Polytechnical Institute.

Miss Burchette has done further graduate study in the field of Home Economics at the University of Tennessee. She is the Home Economics teacher at Flatwoods High School.

Mrs. Birg E. Sergent (Lana Kaye Turner) is the daughter of Mr. and Mrs. Ralph Turner.

Mrs. Sergent is an alumna of Lincoln Memorial University. She holds a Master of Library Science degree from Peabody College. She is the librarian at Keokee High School.

The Sergents have a daughter, Monica Jayne, 22 months of age.

The new members were honored at an initiation dinner on the evening of October 22 at Shelburne"s Banquet Room.

Immediately following the dinner, an initiation ceremony was held in the Old Dominion Power Company Conference Room.

The beautiful, solemn, and impressive ritual was conducted by Alpa Chi Chapter Officers and chairmen, Mrs. Betty Harber, president; Mrs. Gladys Robbins, second vice-president; Miss Margaret Rasnic, recording secretary; Mrs. Mae Hobbs, chairman of committee on initiation. Miss Hazel Lyttle served in the absence of Mrs. Clara Fugate, first vice-president.

The next meeting of Alpha Chi Chapter will be held at the Old Dominion Power Company conference room, November 19, with Miss Margaret Rasnic and Mrs. Jetta Bailey, hostesses. The program will be given by Miss Hazel Lyttle and a panel of eight Flatwoods High School students.

Area Educators To Have Meeting Here Today

The educators of the Dilenowisco area — Dickenson, Lee, Norton, Wise and Scott will hold an area meeting on Vocational Education. Mr. George Sandvig, State Director of Vocational and Technical Education, Virginia State Department of Education will speak on the Vocational Education Amendments of 1968.

Mr. Charles Cox will moderate a panel of Vocational and Industrial Educators on the Vocational Education in Action in the Dilenowisco area.

The meeting will be held at the Old Dominion Electric Building, Pennington Gap, November 7, 1968, from 9:00 a. m. to 1 00 p. m. The public is invited to attend.

VETERANS DAY
from page one

Monday, November 11, at 12:45 p. m.

This year's observance will honor a veteran of World War I and a veteran of the Vietnam War.

The program will include a short talk on patriotism and music by the Jonesville High School Band.

Favorable weather will make it possible for the program to be held on the athletic field, otherwise, the program will be held in the gymnasium.

VIETNAM CASUALTY
from page one

Mrs. Margaret L. Johnson, Cranks, Ky.; five brothers, Willie Johnson, Chicago, Ill., Michael Johnson, Roger Johnson, Donald Johnson and Robert Johnson, all of Cranks, Ky.; two sisters, Mrs. Gladys Cooper and Miss Darlene Johnson, both of Cranks, Ky.; his maternal grandmother, Mrs. Reda Lewis, Rockwood, Tenn.

Province Funeral Home in charge of arrangements.

Do you know the seven warning signals of cancer?

1. Unusual bleeding or discharge. 2. A lump or thickening in the breast or elsewhere. 3. A sore that does not heal. 4. Change in bowel or bladder habits. 5. Hoarseness or cough. 6. Indigestion or difficulty in swallowing. 7. Change in a wart or mole.

If your signal lasts longer than two weeks, go to your doctor immediately.

American Cancer Society

GM

Jean-Claude Killy talks shop... Chevrolet Sports Shop

(Freely translated from the French) "I am a man who drives for sport . . . for fun, you know? This is why I am telling you about the brave new Chevrolet and its Sports Shop.
"Only in the Chevrolet Sports Shop do you find cars like the Camaro Z/28. Ah, the Z/28. Camaro with 302 V8, more muscular suspension and Hurst shifter. Only Z/28 offers 4-wheel disc brakes like Corvette, also in the Sports Shop.
"You will find, too, the Camaro SS, Chevelle SS 396, Nova SS and the big Impala SS 427.
"The Sports Shop. Part of the Sports Department at your Chevrolet dealer's.
"But of course."

Putting you first, keeps us first.

CHEVROLET

Jean-Claude Killy, winner of three gold medals in the 1968 Winter Olympics.

'69 Camaro Z/28

See the Super Sports at your Chevrolet dealer's Sports Department now.

WANTED BY THE FBI

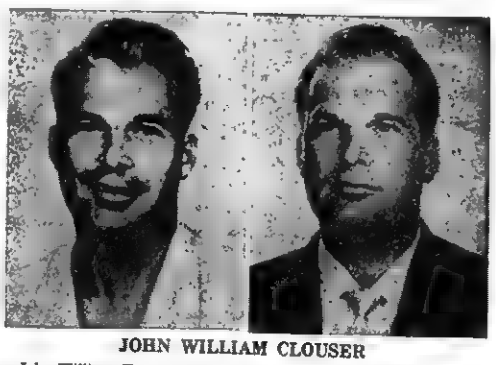

JOHN WILLIAM CLOUSER

John William Clouser, a Florida mental hospital escapee, who has vowed not to be taken alive, is one of the FBI's "Ten Most Wanted Fugitives."

On the night of April 2, 1964, Clouser and three other inmates escaped from the Florida State Hospital in Chattahoochee and reportedly forced two hospital employees to drive them to the Columbus, Georgia, area. The hostages were robbed but released unharmed. A Federal warrant issued at Montgomery, Alabama, on April 9, 1964, charges Clouser with transporting a stolen car from Georgia to Alabama, where the stolen car was recovered abandoned.

A former police officer, Clouser was admitted to the Florida State Hospital in February, 1964, after being adjudged mentally insane. He was then facing numerous criminal charges and had earlier been convicted of participating in the robbery, kidnapping and beating of two theater managers. His conviction was appealed, however, due to a state error, and he was released and granted a new trial.

He is a white American, born at Chicago, Illinois, on March 29, 1932. He is 5'9" tall, weighs from 165 to 180 pounds and has blond hair, blue eyes, a stocky build and ruddy complexion. He is tattooed with a panther on his right shoulder and a heart pierced with an arrow on his left shoulder.

He is described as a sadist who would not hesitate to beat a victim to death, is an expert pistol shot, exercises and lifts weights regularly and is proficient in Judo and Karate. Consider him extremely dangerous.

Should you receive any information concerning the whereabouts of John William Clouser, you are requested to immediately notify the nearest office of the FBI, the telephone number of which may be located on the first page of local telephone directories.

DEATHS and FUNERALS

MRS. EMMA LEE MILES

Mrs. Emma Lee Miles, 55, of Jonesville, died at her home early Saturday morning, November 2.

Surviving include two sons, Joe Miles and Bill Miles ,both of Jonesville; seven daughters, Mrs. Dorothy Seabolt, Mrs. Bulah Carroll, Mrs. Pheobe Ryan, Miss Jessie Miles and Miss Roslyn Miles, all of Jonesville, Mrs. Ruby Rigsby, Willoughby, Ohio, and Mrs. Flora Sutphin, Minter, Ohio; a brother, Tate Hall, Jonesville; and a sister, Mrs. Georgia Muncy, Jonesville, and 14 grandchildren.

Funeral services were held Monday at the Davidson Funeral Home Chapel with the Rev. Boyd Godby and the Rev. Dave Gilliam officiating. Burial was in town cemetery. Davidson's Funeral Home in charge of arrangements.

SILAS HARMON ORR

Silas Harmon Orr, 69, of Pennington Gap, died early Friday morning, November 1, in an Indianapolis, Ind., hospital after a lingering illness.

He was a former resident of Pennington Gap, Va., and a sales representative of the Bankers Life and Casualty Insurance Company.

Mr. Orr was a Mason and a member of Miles Lodge 165, which he at one time served as worshipful master. He was a member of the First Christian Church in Pennington Gap.

Survivors include his wife, Mrs. Molly P. Orr, Indaianapolis; three sons, Auburn Orr, Warren, Mich., Pete Orr, Indianapolis, and Harry R. Orr, Clermont, Ind.; three daughters, Mrs. Velda Mae Johnson, Oak Ridge, Tenn., and Mrs. Erma Jane Johnson, and Mrs. Hilda V. Willis, both of Indianapolis; two brothers, Oscar L. Orr, Versailles, Ky., and John William Orr, Pennington Gap; a sister, Miss Cornie Orr, Pennington Gap, and 14 grandchildren.

Funeral services were held Sunday at the Sturgill Funeral Home Chapel with the Rev. Don Tapp officiating. Burial was in Lee Memorial Park, Woodway. Sturgill Funeral Home in charge of arrangements.

JESS G. CAIN

Jess G. Cain, 69, of Pennington Gap, died Thursday, October 31 in a Harlan hospital.

Mr. Cain was a retired miner and a member of Local 8761 of the United Mine Workers. He had been a resident of the Pennington area for 18 years.

He was a member of Ocoonita Missionary Baptist Church.

Surviving are his wife, Mrs. Margaret Cain, Pennington Gap; eight sons, Alonzo Cain, T. J. Cain, Walter Cain, and Jess Cain, Jr., all of Indianapolis, Ind., Johnny Cain, Roy Cain and Ralph Cain, all of Pennington Gap, James Cain, Washington, D. C.; three daughters, Mrs. Alice Poulakos and Mrs. Juanita Carter, both of Indianapolis, Ind., and Mrs Helen Hargraves, Pennington Gap; a brother, Charlie Cain, Rose Hill, Va.; a sister, Mrs. Verda Cox, of Kentucky.

Funeral services were held Sunday afternoon at the Ocoonita Missionary Baptist Church with the Rev. Charles Gilbert officiating. Burial was in Powell Valley Cemetery. Sturgill Funeral Home in charge of arrangements.

VERNON KIRK

Vernon Kirk, 47, of Richmond, Va., formerly of Jonesville, Va., died Saturday, November 2, at his home.

He was a mechanic with the Baker Equipment Co., and served in the armed forces during World War II.

Surviving are his wife, Mrs. Christine Kirk; two sons, Jackie Kirk and Robert Kirk, both of Richmond; a stepson, Tommy Hughes, U. S. Navy; two daughters, Miss Sandra Kirk and Miss Carolyn Kirk, both of Richmond; a brother, Willis Kirk, Titusville, Ga.; and two sisters, Mrs. Morine Eldridge, Durwood, Md., and Mrs. Della Bayne, Richmond.

Funeral services were held at 1 p. m. Wednesday at the Davidson Funeral Home Chapel with the Rev. Boyd Godby officiating. Davidson Funeral Home in charge of arrangements.

ONIS CAVIN

Onis Cavin, 46, of Rose Hill, died at his home Friday, November 1 after a sudden illness.

Surviving are his wife, Ruth Neal Cavin, Rose Hill; three brothers, Roy and Grant Cavin, Rose Hill, Eulyess Cavin, Toledeo, Ohio; one sister, Mrs. Gladys Wilder, Miamsburg, Ohio.

Funeral services were held Sunday afternoon with the Rev. Tip Parkey officiating. Burial was in Church Cemetery near Rose Hill. Davidson Funeral Home in charge of arrangements.

CARD OF THANKS

The thoughtfulness and sympathy extended by our relatives, friends and neighbors during our recent sorrow will always remain with us as a precious memory. Our sincere thanks to all.

Mrs. Harmon Orr
and Children

In Loving Memory Of
Larry Preston Elliott

Car Accident November 10, 1967

They say time heals all sorrow and helps us to forget,
The time so far has only proven
How much we miss you yet.
God gave us strength to face it, and courage to bear the blow, and what it meant to lose you, no one but God will ever know.

Sadly Missed by
Wife, Children and
Father

(X0553) Vietnam (FHANC) October 30 — Engineman Third Class Billy C. Crabtree, USN, son of Mr. and Mrs. James C. Crabtree of Route 1, Dryden, is serving aboard the self-propelled barracks ship USS Nueces in South Vietnam.

The San Diego-based Nueces is operating as a non-rotational support element with Mobile Riverine Forces on the rivers of the Mekong Delta.

The ship, participating in a unique Army-Navy combined operation, provides medical, berthing, feeding, and recreational facilities to river assault squadrons and Army troops.

"A man can cash in good resolutions if he keeps them long enough to earn dividends."

"More diets begin in dress shops than in doctors' offices."

VOCATIONAL SCHOOL
from page one

school.

This open house is planned in accordance with national education week which is November 11-15.

Other activities planned during this week are visits by the guidance counselor to the high schools to explain the purpose of the vocational school and the new trades to be offered in 1969 so that students can have sufficient time and knowledge to decide if they wish to pursue one of the trades being offered. A radio program in which the students at the vocational school will participate is also being planned for this week.

TRAIN VICTIM
from page one

Charlie Gibson, Pennington Gap; three sons, Charles B. Oaks, Jr., James Oaks and Tony Lee Oaks, all of Cincinnati; three daughters, Mrs. Charicie Jean Robinette, Noblesville, Ind., and Doris Elaine Oaks and Sherry Lynn Oaks, both of Cincinnati; one brother, Paul Oaks, Pennington Gap; five sisters, Mrs. Elita Lambert, Stickleyville, Va., Mrs. Marie Ross, Keokee, and Mrs. Willie Massengill, Mrs. Hazel Yeary, and Mrs. Elva Biggs, all of Pennington Gap; and six grandchildren.

Funeral services will be conducted at 2 p. m. Thursday in the Sturgill Funeral Home Chapel with the Rev. Don Tapp officiating. Sturgill Funeral Home in charge of arrangements.

SHOOTING
from page one

juries were caused by a .22 caliber pistol, officials said.

The two Roanoke youth were both injured by .22 caliber pistol bullets, Steve Buford, 23, was shot in the arm and Rondel Buford, 25, his brother, was shot in the arm. He also suffered head injuries. The two were treated at Lee General Hospital and released the following morning.

The limited information available on the case indicated that the incident may have started at the Patio, a drive-in, located east of Pennington Gap, on U. S. Alternate Highway 58, ending at Jonesville, where the five were injured.

Good Farming

by Joe P. Lyle

In the past two weeks a number of people have had problems with calves they are weaning. The following article prepared by Curtis C. Mast, extension beef cattle specialist at VPI should give some helpful suggestions on handling calves during the weaning period.

"Weaning calves might sound like a simple matter, but it actually takes great skill and judgment to get the job done right.

"Weaning calves on the home farm is not the problem that weaning bought calves is, however. Even at home the cattleman must put up with a lot of bawling for a few days and and is stuck with the problem of trying to get the calf to eat rather than pace the fences looking for its mother.

"Calves can be moved away from the cows and put in barn lots at home with little trouble and not too much sickness. The main problem is to get the calf far enough away that it is not likely to see its mother. If it is out of hearing distance, very little trouble is experienced, particularly if the calves have been taught to eat before they are weaned.

"Where calves are bought at market and brought home, a great deal more trouble is experienced. After being hauled and passed through the normal marketing places, there is likely to be some sickness. So, considerable judgment is required of the manager to get calves through this period of stress and on their own. Whatever one can do to make the calf start eating quickly and forget his mother will add materially to his welfare.

"When calves are bought and brought home they should be kept in a dry well-ventilated place, preferably out of hearing of other cattle and where they don't have too much room to get around. Under a shed is an excellent place and normal barn lots that are dry and well-drained are satisfactory. Keep the most palatable feed in front of them to induce eating as quickly as possible.

"If trouble from sickness is to be avoided the calves must be observed constantly for the first two weeks and treated for sickness immediately when they show signs of not feeling well. Calves that are treated immediately when sick are not too much of a problem, but neglect after sickness occurs most likely will result in slow recovery and an unprofitable calf. Watch them closely and if they need attention give it to them.

"After going through the weaning process and learning to eat for about two weeks, they should then be turned on pasture and grazed until the grass is gone. Don't leave them on pasture too long, but start feeding as soon as additional feed is needed. Some grain can be fed on pasture to be sure that enough nutrients are being eaten.

"If any of your calves need dehorning, castrating or worming it is better to wait until they are thoroughly weaned. Extra stress at weaning time can add materially to the amount of sickness. Reduce the stress to the lowest possible amount and do everything possible to make them comfortable through the weaning period."

Banks Are Largest Lenders To Farmers

Virginia banks were providing farmers with more credit and other financial services than any other lenders at the beginning of this year, according to Browning Wynn, Executive - Vice President, Cashier, Powell Valley National Bank who represents the Virginia Bankers Association as Lee County Key Banker. During 1967, the banks maintained their leadership in agricultural credit services.

Based on the 27th annual farm lending summary of the Agricultural Committee of the American Bankers Association, Mr. Wynn reported that at the beginning of the year, Virginia banks were helping farmers with $160 million in loans, 3 per cent more than a year previous. This total included $79 million in production loans and $81 million in farm mortgages. At the same time, $48 million in farm loans was held by life insurance companies; $80 million by the Federal Land Banks; $39 million by Production-Credit Associations; and $7 million nonreal estate loans, plus $4 million in real estate loans by the Farmers Home Administration. About 67 per cent of the production credit extended by lending institutions to Virginia farmers came from banks.

Mr. Wynn said that "bankers in Virginia are conscious of the large capital investments required in agriculture today and are making a concerted effort through improved lending programs to meet these changing credit demands of the state's farmers."

The increased use of credit by farmers, according to Mr. Wynn, has been accompanied by a substantial gain in the total assets of farm families. Therefore, in the aggregate, the equity position of farmers, contrary to public opinion, is being maintained at a satisfactory level. Nationally farm families have $231 billion of their own funds invested in agriculture. This represents 82 per cent of the total capital requirements of farmers.

Mr. Wynn stressed the importance of farmers and bankers working closely together to improve farm financial arrangements. He reported that nine out of ten insured banks throughout the country had agricultural loans outstanding, with nearly 82 per cent of the banks in Virginia extending credit to farm people.

PARSONAGE DEDICATED
from page one

Superintendent, gave the invocation. Rev. Claude D Quillen, Pastor, Coeburn United Methodist Church, rendered the fitting solo entitled "Bless This House" accompanied by Mrs. R. S. Boatwright, Coeburn. The Benediction was given by Rev. S. E. Bratton, Pennington Gap, retired Holston Conference minister.

Refreshments of cookies, punch and coffee were served in Ely's Church Recreation Room. The parsonage, a six-room brick structure, was begun in September, 1967 and was ready for occupancy in November of that year. The building is debt-free. A driveway and sidewalks have recently been completed. It is located directly across the road from Ely Memorial Methodist Church.

Rev. Ray C. Stafford is pastor of the Woodway Circuit.

Classified Ads

See other classified
On Page Three

Several more men needed for permanent employment in Ohio. Starting pay $2.25 an hour. Overtime available. Contact Frank Grabeel, Lee County Community Action, Inc. Phone 346-2265.
Adv. No. 45-2t.

Young men 18 to 30 and free to travel in the South and Midwest. If you are interested in a steady job contact Frank Grabeel, Manpower Coordinator, Lee County Community Action, Inc., Jonesville, Virginia Phone 346-2265.
Adv. No. 45-3t.

ADVERTISEMENT FOR BIDS

Sealed proposals for the construction of addition to the Lee County Vocational School at Ben Hur, Lee County, Virginia, will be received by the Lee County School Board at its office in Jonesville, Virginia, until 2.00 p. m., Tuesday, November 26, 1968 at which time they will be publicly opened and read.

Proposals shall be inscribed on the containing envelope with the bidder's name and state license number and the inscription "proposal on addition to Lee County Vocational School, Lee County, Virginia."

The attention of the bidder is invited to Title 54, Chapter 7, Code of Virginia, 1950 which requires evidence of a certificate of registration before his bid may be received and considered on a general or subcontract of $20,000 or more. In compliance with the requirement the bidder will place on outside of the envelope containing his bid the following notation:

"Registered as a contractor, of Virginia, 1950, Certificate No. _____, 1968."

Copies of the contract documents, plans and specifications may be obtained from the architects, Beeson & Beeson, Johnson City, Tennessee, or Abingdon, Virginia.

A charge of $50 will be made for each set of the plans and specifications. Each bidder on the total work will be refunded the total deposit amount, within ten days after the opening of the bids, the plans and specifications being returned to the architect in good condition.

Any subcontractor or supplier desiring plans and specifications for his own use shall make $50 deposit, $40 of which will be refunded when plans and specifications are returned to the architect in good condition, the remaining $10 being used to offset the cost of printing.

Plans and specifications will be filed in the following places: Roanoke Builders Exchange, Roanoke, Virginia; Dodge Plan Room, Roanoke, Virginia; Builders Excange, Bristol, Virginia; Builders Exchange, Johnson City, Tennessee; Builders Exchange, Kingsport, Tennessee; Builders Exchange, Knoxville, Tennessee.

A copy of the plans and specifications may be examined free of charge at the office of the School Superintendent, Jonesville, Virginia, or at the office of the architects, Johnson City, Tenn., or Abingdon, Virginia.

Each bid shall be accompanied by a certified check or bid bond, executed by a company licensed to do business in the state of Virginia, in an amount equal to 5% of the amount of the bid. This check or bid bond is required as a guarantee that, if the bid is accepted, a contract will be entered into and the performance thereof duly secured by an approved performance bond.

The successful bidder will be required to execute said performance bond, covering the performance of the contract and the payment of all expenses in connection therewith, in an amount equal to 100% (one hundred percent) of the contract price.

Proposal form is contained in the contract documents and must be properly filled out and should not be detached from the specifications. No qualifying letters or statements will be considered in any proposal.

It is understood that no bidder may withdraw a bid submitted until a period of thirty (30) days has elapsed from the time of the opening of the bids.

The owner reserves the right to reject any or all bids.

Any bid received after the time scheduled for the opening of the bids will be returned to the bidder, unopened.

Bidding will be in accordance with the Virginia State Law for the licensing of general contractors; each bidder on this contract must have a current certificate and be licensed for the amount of the work being bid.
Adv. No. 45-1t.

CHOOSE STURGILL SERVICE

This new and better funeral home in a convenient location is at your disposal when you choose Sturgill Service.

Then, too, you will appreciate the ample parking space provided here.

TELEPHONE 546-1151

Why The Christian Science Monitor recommends you read your local newspaper

Your local newspaper keeps you informed of what's happening in your area — community events, public meetings, stories about people in your vicinity. These you can't — and shouldn't — do without.

HOW THE MONITOR COMPLEMENTS YOUR LOCAL PAPER

The Monitor specializes in analyzing and interpreting national and world news . . . with exclusive dispatches from one of the largest news bureaus in the nation's capital and from Monitor news experts in 40 overseas countries and all 50 states.

TRY THE MONITOR — IT'S A PAPER THE WHOLE FAMILY WILL ENJOY

The Christian Science Monitor
One Norway Street
Boston, Massachusetts, U.S.A. 02115

Please start my Monitor subscription for the period checked below. I enclose $_____ (U.S. funds).
☐ 1 YEAR $24 ☐ 6 months $12
☐ 3 months $6

Name_____
Street_____
City_____
State_____ ZIP Code_____
PB-17

Graduate to flameless electric drying

...it's the perfect way to end washday

Out of the dryer, ready to wear, that's how easy washday ends with a flameless *electric* dryer. Clothes smell so clean and fresh — and look it, too — when they're dried in an automatic *electric* dryer. And you'll probably be surprised how economical *electric* drying really is — costs $40 less to purchase than other types. See your dealer for the complete story on ending washday with a flameless *electric* dryer...the way of today.

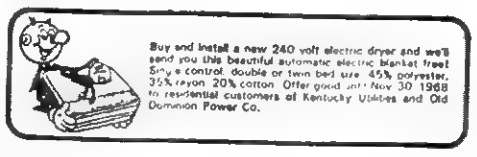

Buy and install a new 240 volt electric dryer and we'll send you this beautiful automatic electric blanket free! Sing-e control, double or twin bed size. 45% polyester, 35% rayon, 20% cotton. Offer good until Nov. 30, 1968 to residential customers of Kentucky Utilities and Old Dominion Power Co.

GIVE'S LESS TO LIVE BEST. ALL ELECTRICALLY

OD

OLD DOMINION POWER COMPANY

Six rate reductions since 1962

ROLLER MOTOR CO.

PHONE 546-1181 DEALER LICENSE NO. 978 PENNINGTON GAP

68 Plymouth Fury III, 2-Door Hardtop, V-8, Automatic, Power Steering, 3,250 Actual Miles, $2695.00.

68 Plymouth Satellite, 2-Door Hardtop, V-8, Automatic, Power Steering, Low Mileage, One Owner, $2595.00.

67 Plymouth Fury III, 4-Door Sedan, V-8, Automatic, Power Steering, 17,000 Actual Miles, $2095.00.

67 Plymouth Belvedere, 4-Door Sedan, V-8, Automatic, Locally Owned, $1995.00.

66 Valiant, 4-Door Sedan, 6 Cylinder, Automatic, Power Steering, Low Mileage, One Owner, $1595.00.

66 Plymouth Belvedere, 2-Door Hardtop, 4-Speed, Mag Wheels, V-8 Motor, Radio, $1995.00.

64 Plymouth Belvedere, 4-Door Sedan, 6 Cylinder, Straight Drive, Air Conditioning, Clean, One Owner, $995.00.

64 Plymouth Fury, 2-Door Hardtop, Low Mileage, Straight Shift.

62 Plymouth Savoy, 4-Door Station Wagon, V-8, Straight Drive, Clean, A-1 Shape, $795.00.

61 Valiant Station Wagon, 4-Door, 6 Cylinder, Straight Drive, Clean, A-1 Shape, $495.00.

68 Harley Davidson Motorcycle, $2495.00.

67 - 22 Ft. Camper, Fully Equipped, Sleeps 6, Self Contained, $2800.00.

64 Chevrolet Malibu Super Sport 4-Speed, V-8, Locally Owned, $1095.00.

63 Corvair Spider, Super Charged Motor, 4-Speed Transmission, Convertible, $595.00.

62 Chevrolet Novia, Convertible, 6 Cylinder, Automatic, New Paint, Priced Right, $595.00.

61 Chevrolet Corvair, 4-Door Sedan, Automatic, This Car Is Priced To Go, $150.00.

60 Chevrolet Impala, 4-Door, V-8, Automatic, Clean and Locally Owned, $495.00.

57 Chevrolet ½ Ton Pick-up, V-8, Good Rubber and New Paint, $495.00.

65 Dodge Polara, 4-Door Sedan, V-8, Automatic, Power Steering, One Owner, Extra Clean, $1595.00.

65 Dodge Polara, 4-Door Sedan, V-8, Automatic, Power Steering, Air Conditioned, Nice, One Owner, $1395.00.

64 Dodge ¾ Ton, 4x4 Truck, V-8, 4-Speed Transmission, 4-Wheel Drive, Nice, $1495.00.

61 Dodge Cornet, 4-Door Sedan, 6 Cylinder, Straight Drive, A Ride To Work Car, $195.00.

64 Ford Galaxie, 4-Door Hardtop, V-8, Automatic, One Owner, A Nice Clean Ford, $995.00.

64 Ford Custom, 4-Door Sedan, V-8, Automatic, Power Steering, One Owner, Extra Clean, $1095.00.

64 Ford Galaxie, 2-Door Hardtop, 4-Speed, V-8, This Is A Nice Clean Car, Black, $1095.00.

66 - 1600 IHC Truck, Real Nice.

64 Ford Galaxie, 2-Door Hardtop, 3-Speed, V-8, Big Motor, Good Rubber, Clean, $1095.00.

64 Ford Fairlane, 4-Door Sedan, 6 Cylinder, Straight Drive, Clean and Good Rubber, $995.00.

63 Ford Galaxie, 2-Door Hardtop, V-8, Automatic, Power Steering, Red Paint, Good Rubber, $695.00.

63 Ford Galaxie, 2-Door Hardtop, V-8, Automatic, This Is A Nice Car, Tan Paint, $695.00.

63 Ford Ranch Wagon, 4-Door, V-8, Automatic, Good Rubber, Clean, $895.00.

61 Ford Galaxie, 4-Door Sedan, V-8, Automatic, This One Smokes, $100.00.

59 Ford Pickup Truck.

64 Pontiac Catalina, Convertible, Automatic, Power Steering, Bucket Seats, Clean, $1095.00.

64 Pontiac Catalina, 4-Door Sedan, Automatic, Power Steering, Good Rubber, Low Mileage, $1295.00.

60 Pontiac Catalina, 2-Door Hardtop, Automatic, Fairly Nice, $395.00.

59 Pontiac Catalina, 2-Door Hardtop, Automatic, Power Steering, New Paint, Clean, $395.00.

60 Cadillac, 4-Door Hardtop, Full Power, Air Conditioned, Low Mileage, Clean As New, $695.00.

63 Renault, 4-Door Sedan, 4-Speed, Good Motor, Locally Owned, $200.00.

66 Yammaha Motorcycle, Just Like New, Good For Hunting Or Climbing, $295.00.

Mt. Hope CTS News

Reporter: Doyle Ramey

Sue, Darrell Wayne Allen, and Dorothy Byington visited her mother, Mrs. Fanny Thomas Sunday evening at Robbins Chapel.

Mr. and Mrs. Reynolds was the dinner guest of Lorene Brewer Tuesday.

Latrica Brooks spent Saturday night with Peggy Mullins

Ray Bledsoe spent Saturday night with Gary Byington.

Mr and Mrs. Jim Frazer of Dayton, Ohio spent the weekend with her parents, Mr and Mrs. Lawrence Honeycutt of Jonesville.

Peggy and Wayne Mullins were the Sunday guest of Mr. and Mrs J. L. Brooks and family.

Danny Byington spent Saturday night with Johnny Caudill.

Barbara Clark of Nashville spent the weekend with her mother, Mrs. Doris Clark of Jonesville.

Eddie Brooks spent the night with Wayne Mullins, Sunday.

Mrs. Trula Brooks was the guest of Mrs. J. L. Brooks Friday.

Mr. and Mrs. Arthur Poteet and family were the guest of Mr. and Mrs. Clarence Ramey and Doyle Sunday evening.

Mr. and Mrs. Dennis Watkins of Bristol spent Friday night with her parents, Mr. and Mrs. Raymond Baird of Jonesville.

Wayne Mullins spent Saturday night with Eddie Brooks.

Mr. and Mrs. Jack Thomas and family were the guest of Mrs. Dorothy Byington and family Sunday night.

A halloween party was held at the residence of Mr. and Mrs J. L. Brooks, Thursday night with 56 persons present.

Danny Byington and Doyle Ramey were the guest of Eddie Brooks Friday night.

Brenda and Nelta from Washington on their way to Texas stop by Sunday to visit Mr. and Mrs. Clarence Ramey and Mr. and Mrs Raymond Baird They work at the same place where Audrey Ramey and Bobby Baird does for the FBI

Ewing Equipment Company
Ewing, Va.
For John Deere Back Hoes

FLOWERS
FOR ALL OCCASIONS
Pennington Flower Shop
Pennington Gap, Va.
Mr. and Mrs. Willard Barker Owners
Phone Day or Night 546-2481

Two Enlist In U. S. Army

Today, the local U. S. Army Recruiter announced that two young men from Lee County were enlisted into the U. S. Army during the month of October 1968.

They were Victor Lee Smith, son of Mr. and Mrs. Elmer David Smith, of Route 2, Pennington Gap, and Billy Wayne Young, son of Mr. and Mrs. Willie G. Young, Ben Hur, Va.

Both of these young men chose to enlist into the U. S Army for the two-year enlistment in the regular army which is now readily available for those who chose to get their military obligation over with now. Victor Smith entered the U S. Army on October 8, 1968 and was followed by Billy Young who enlisted on October 10, 1968. They are now taking their basic training and should be at home for the holidays. Following their basic training, they will be reassigned to another army post for advanced individual training.

SSG John J. Hicks said, "we are now offering the two year enlistment to anyone who is eligible for the army. We do not give our written guarantee with the two-year enlistment, nor can we delay with the two-year enlistment. You can enlist for three years and have your choice of training guaranteed in writing before you enlist. Also with tht three year enlistment, you can be delayed up to 120 days. The delay period will count for you for pay and promotion purposes.

SSG Hicks also announced his schedule for Lee County. He will be at the local Draft Board each Monday from 10:30 a m. till 12:00 noon, at Jonesville, and will be at Pennington Gap Post Office from 1:00 p. m. till 2:00 p. m.

NOTICE

THE STORES OF

PENNINGTON GAP

THAT HAVE BEEN CLOSING ON WEDNESDAY AFTERNOONS

WILL BE OPEN WEDNESDAY AFTERNOONS

BEGINNING

NOVEMBER 25TH

Pennington Gap Chamber of Commerce

PENNINGTON GAP

Miss Eloise Turner, Pennington Gap, has enrolled in the Freshman class at Union College. Miss Turner, the daughter of Mrs. Kate Turner, is a graduate of Pennington High School. She joins 300 other freshmen at Union this fall.

Union College, a senior liberal arts institution of 900 students, is affiliated with the Methodist Church. The college offers four degrees the Bachelor of Arts, the Bachelor of Science, the Bachelor of Music, and the Master of Arts in Education. Now entering its 90th year, Union has 32 students enrolled from Virgina.

Mr. and Mrs. Harvey Roop of Harlan, have returned from Marietta, Ga., where they spent several days with their two sons and their families, James T. Roop and Eugene Roop.

Also visiting Mr. and Mrs. Harvey since their return home from Marietta are friends, Mr. and Mrs L. H. Yarborough from Woodstock, Ga.

Mr and Mrs. Arthur Burchette had visiting with them last weekend their daughter, Mr and Mrs. Jimmy Smith and children from Christiansburg, Va., also Mr. and Mrs. Roy Rutherford of Onley, Va.

Mrs. Carolyn C. Bennett and son, Mike Bennett of Radford, Va, spent the weekend with their parents and grandparents, Mr. and Mrs. T. Clarence Cox.

News From LMU

Seventy-nine students from Lee County are among the record enrollment of almost 800 at Lincoln Memorial University for the fall quarter of 1968

Registered from Lee County are

Pennington Gap — William Roger Bailey, Mrs. Charleen Bays, Teressa P. Bledsoe, Mrs. Emma Garrett, Teresa Gail Hall, Barbara Ann Kirk, Ronnie Morgan, Mrs. Martha Neff, William D. Peters, Charlene Poe, Mrs Pauline Smith, Rosalind Smith, Sandy Sweet, William E. Vaughan, V. Quinton Wacks, Judy L. Walton.

Dryden — Robert V. Horton, Robert B. Howard, James Ernest Rivers, Jane Shubert, William W Thomas, Jr

Keokee — Mrs. Hazel Stapleton, Mitchell A. Thomas

St. Charles — Roger Michael Adams, Smitty Douglas Baker, Jake Doss, Arvin Gene Gibbs, James A. Hubbard, Jerry W. Hubbard, Brenda Gayle Martin, Gary Lynn Martin, Majorie R. Taylor.

Jonesville — Paul Samuel Bales, Mark S. Edens Ross Rortner, Barbara Jean Gibbons, Teresa Glass, Wanda Sue Hines, Michael W. Howard, Peggy Sue Howard, Thelma Jones, Brenda R. Moore, James Parsons, Jerry E. Spence, Mrs. Betty Sue Williams.

Rose Hill — Bennie Gene Campbell, Billie Wayne Cavin, Johnny Neal Cavin, Linda Louise Crockett, Claudia Ruth David, Paul David Harris, Jerry H. Hounshell, Glen W. Jaynes, Curtis M. Lawson, Judith Ann Lawson, Samuel C. McConnell, James C. Matlock, Bruce C. Neal, Patsy Neal, Roger Neal, Margaret E. Rasnic, Lester Patrick Suber, Andrea K. Taylor, Florabelle Woodward

Ewing — Mrs. Phyllis A. Brown, Charles D. Carter, James H Cavin, Janice A. Edds, Terry M. Estep, Linda Sue Gibson, Rosanna Goforth, Mrs. Carolyn Littrell, James R. Littrell Carole Ann Shandrick, Johnny R. Sulfridge, John R. Surber, Mrs. Judy Williams.

Woodway — Mrs. Marguerite Hammonds, Jimmy G Smith.

CAMU LEJEUNE, N C (FHT-NC) — Marine Sergeant Richard A. Shuler, 22, son of Mr. and Mrs. Harold Shuler of Rt. 1, Dryden, reenlisted in the U. S. Marine Corps for six years while at Camp Lejeune, N. C.

He is cheduled to report for a tour of duty at Quantico, Va.

A graduate of Dryden High School, Sergeant Shuler entered the service in November of 1964.

McClure's Chapel

Mr. and Mrs. Lee Wilson and Ovella visited relatives in the area Tuesday.

Hoye Osborne made a trip to Knoxville Wednesday.

Mr and Mrs. Grant Osborne visited relatives on Wilson Hill, Wednesday.

A double birthday party was given last week for D. C. Hounshell and Gail Bacon at the home of Mr. and Mrs. D. C. Hounshell. They received several useful gifts. Those present were Mr and Mrs. White Hounshell, Mr. and Mrs. F. C. Bacon, Mrs. Kemp Bacon, Terry, Gail and Reba, Mrs. Lester DeBusk and Christene Dean. Refreshments were served by the hostesses.

Grant and Hoye Osborne went to Middlesboro Thursday

Mrs. Lila Maness, Mrs. Bobby Davis, Jr., Kim and Debbie went to Rising Fawn, Ga., Friday to visit Mrs. Maness's mother, Mrs G. C. Reece. Mrs. Rreece accompanied Mrs. Maness home and plans to visit her for a while.

Mr. and Mrs. D. C. Hounshell made a trip to the home of Mr. and Mrs. O. V. Debusk, Roanoke, on Friday. The Hounshells plan on visiting Mrs. Mary Porter in Radford as they return home.

Hoye Osborne made a trip to Gate City Friday.

Mrs. Jay M. Thomas visited Mrs. R. H. Lamb Friday.

Your Pharmacist at our Rexall Drug Store would like to remind you that you can depend on his Prompt, Courteous Prescription Service whenever you need it. And that can mean a lot when time is of the essence!

YOUR Rexall PHARMACY
PENNINGTON PHARMACY
Pennington Gap, Va.

ATTENTION

Tobacco Grower

Official U. S. Government Figures Prove Rogersville Tobacco Market To Be The Best

It Led All Markets In Kentucky, North Carolina, Virginia and East Tennessee In Average On First Hand Farmers Tobacco

Why Take Less ?

Sell Where You Get More Money To Take Home

Growers & Planters Warehouses

Phones No. 456-7133 - 456-2189
Rogersville, Tennessee

Opening November 15th
To Receive

Ford dealer Willard Bays (left) of Lee Ford, Incorporated, Pennington Gap, Va., receives a plaque citation for outstanding customer relations from John W Bonnel, Cincinnati Ford district sales manager. The award is part of a new annual program launched by Ford Division of Ford Motor Company to recognize dealerships which maintain unusually low complaint rates in addition to possessing sound management, good merchandising practices and modern service facilities.

The annual re-enactment of America's First Official Thanksgiving will take place at "Berkeley Plantation," Charles City County, Virginia, Sunday, November 24, at 1 p. m., under the sponsorship of the Virginia Thanksgiving Festival, Inc. E. B. Pendleton, Jr., Richmond, is President. This event will commemorate the land and Thanksgiving Service December 4, 1619, when 39 settlers, headed by Capt. John Woodlief, came ashore to settle "Berkeley Hundred," a grant of land from King James I of England.

America's First Thanksgiving To Be Re-enacted Sunday, Nov. 24

A costumed re-enactment of America's First Thanksgiving will take place Sunday, November 24, at 1 p. m. at "Berkeley Plantation" in Virginia at the site of the first official Thanksgiving in this country December 4, 1619. The service will be conducted with all possible authenticity This event is sponsored annually by the Virginia Thanksgiving Festival, Inc., of which E B Pendleton, Jr, Richmond, is President "Berkeley Plantation" is located on Rt 5, between Williamsburg and Richmond

The band of 39 Englishmen whose leader was Capt. John Woodlief, came ashore December 4, 1619, from the Margaret, a 47-ton, two masted ship which set sail from Bristol, England, two and a half months earlier. They had come to these shores to claim for the proprietors of the Berkeley Company the 8,000 acre tract of land, designated as "Berkeley Hundred," granted to them by King James I.

The Thanksgiving celebration of December 4, 1619, was observed in compliance with the proprietors' instructions in the charter given Captain Woodlief that "the day of our ship's arrival . . . shall be yearly and perpetually kept as a day of Thanksgiving'

In 1956 descendants of Captain Woodlief erected at Berkeley a brick monument bearing a tablet.

Because the new amphitheatre now under construction at "Berkeley" will not be completed by November 24, only about 900 persons can be accommodated in the limited quarters available for the celebration. Persons who would like to receive an invitation to purchase tickets for admission to the re-enactment, the bountiful Thanksgiving dinner, and a tour of the mansion are asked to send their requests to the Virginia Thanksgiving Festival, Inc, Box 6223, Richmond, Virginia, 23230 Tickets will be sold on a first-come first-served basis. Additional information may be obtained by calling Richmond 358-9869 or 355-8871

Those who attend will have an opportunity to see the progress of the work on the enlarged facilities which will be ready for next year's event The landscaping, which is near completion, will be as near as possible the way it appeared when the settlers arrived in 1619. There will be laurel and white flowering dogwood, and pine, sycamore, bayberry, cedar, willow oak, and magnolia trees. Around the stage will be clumps of river birch.

"Berkeley Plantation" is owned by Mr. and Mrs. Malcolm Jamieson.

Dryden Students Express "Thanks"

The recent Halloween carnival held at Dryden High School was a big success.

A spokesman for the group said, "we wish to express our grateful appreciataion to the business establishments, to the patrons of our school, and to everyone who gave their support in making our Halloween Carnival a financial success."

It was sponsored by the seniors, juniors, Dryden High School Home Economics Department of Dryden High School.

MARRIAGE LICENSE

Ronnie Lee Barnett, St. Charles, Va., Wanda Ruth Alsup, St. Charles, Va.

Emory Halton Eldridge, St. Charles, Nora Mattie Wells, St. Charles.

Oattie Collins, St. Charles, Delsie Jane Lawson, St. Charles.

J. Harold Long, Rose Hill, Janet Kay Hargraves, Rose Hill.

PENNINGTON GAP

Mrs. Harve Cox has returned from Harlan where she visited last week with her aunt, Mrs. Jennie Russell at the home of her cousins, Mr. and Mrs. Ed Laws.

Mrs. Cox also visited with members of the late Mr Cox family, Mrs. Ollie Farmer, Will Cox, Mrs. Dora Jones and son, Vernon.

Miss Ruth Swartz, has returned to her home in Mount Jackson, Va., after a visit with Mrs. Kittye Sword.

Mr. and Mrs. Richard Anderson recently had the family all home for a few days.

Gary Waddell is home on leave from Camp Pendleton, Calif.

Mrs. Tyler Cobb of Ben Hur was in town Monday.

Mrs. Henry Pugh, Tom and Billie and Tom's friend, Miss Mary Ann Parker, spent the weekend here with Mrs. Rebecca Pugh, Mrs Evalena P Tomlinson and Mrs. Mary Lou Litton, and daughters at Woodway

Mr. Pugh returned home with them after spending the past two weeks here with his mother and oter family members.

Among the visitors of Mrs Rebecca Pugh and Mrs. Bowen were Mr. and Mrs. Robert A Duncan, of Taylor, Mich., and Mrs. Madge S. Carhart, of Kentucky Tuesday, Mr and Mrs Porter Giles, of St Charles, and Gary Waddell Thursday Also several of her neighbors Mrs Pugh is some improved at this time.

Warren Pugh spent the weekend with his cousin Gary Waddell Gary accompanied Warren to Abingdon Sunday evening and will remain there for two or three days

Mrs Ida Kirk and Mr and Mrs Hal Geisler all of Kingsport were business visitors in town Monday The Geislers plan to leave Thursday for Florida where they will be making their home

Harry Pugh was in town Tuesday on business He stopped by to see his mother, Mrs Rebecca Pugh.

Mrs. Alice Carter was in Barbourville Saturday visiting with the Jesse Laws family.

Mr. and Mrs. Fred King visited with Henry Pugh and his mother one evening last week.

Mr. and Mrs. Phillip Gardener have moved to Kingsport. Mrs Gardner will be remembered as the former Kate Lawson and was employed by Robinette's

Mrs Fannie Sheets who had the misfortune of breaking a hip some months ago is able to be up in her wheel chair and we hope she will soon be out

J. A. Bellamy of Woodway was a business visitor in town Tuesday.

My finances are getting in such a mess, you would think I was getting advice from the government.

Ewing Equipment Company
Ewing, Va.
For John Deere
Crawler Loaders

ROSE HILL

Mrs. Ryland Ramsey and Mrs. Bill Brooks visited their parents Mr. and Mrs H H Fugate Sunday.

Mrs Ella Kesterson had as her guest Friday night, Mr and Mrs. T. B. Fugate Bacon, Mary, Jane and Arabella Fugate

Mr and Mrs. Tip Chadwell were in Jonesville Saturday

Mr. and Mrs Larry Wilson, Randy, Kevin and Sharon Denise visited his parents Mr and Mrs. E. H. Wilson Sunday

Mr. and Mrs Tommy Davis and Cindy visited Mr and Mrs. Tip Chadwell Saturday

Mr. and Mrs Hollis Fugate were in Middlesboro Saturday.

Mrs. T B Fugate visited Mrs Gladys Parkey Sunday

Mr and Mrs H H Fugate visited Mr and Mrs. George Gibson Saturday

Arabella Fugate visited Mr and Mrs T B Fugate over the weekend

Mr. and Mrs George Gibson were in Pennington Gap and Middlesboro Friday

GRAND OPENING
Saturday Nov. 9
LADIES SPORTSWEAR
Factory Outlet
Now You Can Buy Your Quality Sportswear Direct From The Factory
Pants - Blouses - Shells - Sweaters
All Sizes And The Hard To Find Tall and XL Sizes Are Available
Christmas Lay-Away Available
Hours 9 To 5
Capris $1.99
Values To $4.00
Sweaters $3.99
Values To $8.00
Shells 99c
Values To $3.00
Blouses $1.99
Values To $4.00
In
Big Stone Gap
Corner Of 5th Street (U. S. 23) and Wyandotte Ave.
Orbit Mfg. Co.
Factory Outlet
Open: Saturday, November 9

JOLLY GOOD GIFTS
Christmas Will Soon Be Here, So - - -
LAY AWAY NOW
Many Items Will Be In Short Supply
Get The Best Possible Selection Now
Portable Record Players, TV Sets
Toys, Games
Shop Early!
Hunting and Fishing Supplies and Equipment
Small and Large Appliances
And Many Other Practical and Wanted Gifts For The Entire Family At
CREECH TIRE & SUPPLY COMPANY
Phone 546-1341 - 546-1252
Pennington Gap, Va.

See the Plymouth Unbeatables.
They've got it this year.
PAA
AUTHORIZED DEALERS CHRYSLER MOTORS CORPORATION
ROLLER MOTOR CO.
1701 E. Morgan St. Pennington Gap, Virginia
JONESVILLE AUTO SALES
Church St. Jonesville, Virginia

TOBACCO
from page one

It is now a provision of the contracts between cooperative associations and warehouses that tobacco that is weighed prior to ten days before the opening of the market will be ineligible for price supports.

It is also a provision of the Standard Buyers' Conditions of Sale that tobacco cannot be officially weighed prior to ten days before the opening of the market.

The Burley Sales Committee recommends and urges all farmers not to deliver and all warehousemen not to receive and officially weigh tobacco prior to November 15, 1968.

Throughout the 1968-69 sales season all warehouses conducting Burley sales are placed on a basket-selling basis and shall sell not more than 1260 baskets per day per set of buyers (that is, 360 baskets per hour for 3½ hours). Provided that a warehouse by complying with the following regulations will be permitted to sell on the poundage basis during such period of compliance:

1) Notify the Burley Sales Committee, P. O. Box 670, Mt. Sterling, Kentucky, that subject to the conditions adopted by the Burley Sales Committee and subscribed to by applicant warehouse, the applicant desires to sell Burley tobacco on a poundage basis. Such notice must be by letter deposited in the United States mail one week prior to the opening of the Burley market and transmitted by certified mail to the Burley Sales Committee, P. O. Box 670 Mt Sterling, Kentucky.

2) Sell no more than 340,200 pounds per day per set of buyers, but in any event not more than 1800 baskets per day per set of buyers unless otherwise ordered by the Burley Sales Committee

3) Remain on a poundage basis unless ordered by the Burley Sales Committee to change to a basket basis.

If for any selling day the poundage sold exceeds the poundage quota for a warehouse by no more than 2,000 pounds, the said warehouse may retain its privilege of selling on a poundage basis provided that the overage is corrected or compensated for during the next regular sale In the event, however, the overage exceeds 2 000 pounds for any sale day, the Burley Sales Committee will notify such warehouse that the warehouse has by its own action terminated the period of compliance with the regulations and consequently must change to a basket basis and shall thereafter remain on a basket basis until authorized by the Burley Sales Committee to return to a poundage basis When an overage exceeds 2,000 pounds and the warehouse is placed on a basket basis, such overage will be deducted from that warehouse's first sale the following season

That until otherwise ordered by the Burley Sales Committee, sales shall be conducted during each day of each sales period excepting only Saturdays and Sundays.

Selling days, selling hours and rate of sale shall be subject to change by the Burley Sales Committee as conditions may require.

The Burley Sales Committee recommends that the order of sales and allocation or rotation of selling time in, to and among warehouses of each market be determined by the following procedures.

1) If a Tobacco Board of Trade exists on the market with a membership of at least a majority of the warehouses on that market, then the order of sales and allocation or rotation shall be determined as authorized by the local Tobacco Board of Trade, or by a sales committee duly constituted and appointed by the local Board of Trade.

2) If a market does not have a Tobacco Board of Trade with a membership of at least a majority of the warehouses on that market, then the order of sales and allocation or rotation of selling time shall be determined by local custom, if such custom can be ascertained; and, if not, by the custom prevailing on the nearest market having an established practice

3) In determining whether or not a Board of Trade has a membership of at least a majority of warehouses, all sales floors under the same ownership shall be deemed to constitute a single warehouse.

That each market shall have the right to conduct 4-H Club and FFA sales in addition to the sales heretofore authorized by the Resolution No. I; Provided That all 4-H Club and FFA sales be limited to one sales day during the season; Tate since such sales are provided for the purpose of aiding the agricultural education of youth participants, it is the ruling of the Burley Sales Committee that 4-H Club and FFA sales be limited to a maximum of 300 pounds of tobacco for each one-tenth of an acre of land included in each youth project, not to exceed a total maximum of 3,000 pounds of tobacco for one acre of land, which shall be the maximum limit allowed for each youth project; and that, at the time of inspection, all such tobacco must be certified by the County Agent or Vo-Ag teacher as being 4-H Club or FFA tobacco Each market shall determine its own single sales day for such 4-H Club or FFA sales, and such sales may be held on any day during the season, except Sundays and the Christmas Holidays stated in this Resolution.

LIBRARY FUND
from page one

all out in support of the effort being made to raise funds for a Lee County Public Library building

The fund raising effort made by this school has resulted in a donation of $293.16 to the Library building fund

This amount was raised through the sale of cookies, candy, special programs and other activities.

The local fund raising effort set at approximately $20.000 has almost been realized. This unusual local effort has apparently resulted in special consideration at the state level in so far as funds from various sources are concerned. Indications seems to point to an early announcement of favorable information concerning the construction of the building

Lee County Sports - - - - -

Bobcats Defeat Midgets

Pennington Gap's Bobcats overcame a 6 point St. Charles lead last Friday night to defeat the Midgets 21-12 in the Midget's final game of the season.

Buchannan scored for St. Charles in the first quarter and the extra point failed. This ended the scoring for the first half.

In the third quarter, Larry Mosley broke loose on a 96 yard run scoring 6 points and Hughes kicked the extra point to put the Bobcats ahead.

In the fourth quarter Williams and Mosley both scored on long runs and Williams pushed over for the two extra points to make the score 21-12.

Williams scored on a 58 yard pass interception and Mosley scored on a 95 yard run and a pass interception racing 53 yards to the goal line.

St. Charles made 12 downs to Pennington's 9; Pennington picked up a total of 255 yards rushing while St. Charles got 118; St. Charles gained 133 yards passing and Pennington got 10 yards on passing; St. Charles passed 20 times, completing 8. Pennington passed 4 times, completing one.

This was St. Charles last game of the season. They have a 4-6-0 record.

Pennington Bobcats will play their final game of the season at home Friday night when they meet the Pound team.

JONESVILLE SPORTS
By EDWIN ROOP

The Jonesville Bulldogs won their seventh game of the season last Friday night from the Honaker High School Tigers by the score of 25-20.

The scoring started off in the first quarter when Barlow Newman went over from the 3 yard line for Jonesville but the extra point attempt failed. Also in the first quarter Honaker came back to take the lead from the Bulldogs when Mick Meryers crossed the goal from the 2 yard line with John Bartee running the extra point. With 6 seconds left in the first half Jonesville scored on an 8 yard pass from Gary Davidson to Greg Carmony but the extra point attempt failed. The Bulldogs extended their lead in the third quarter when Tom Pendergraft went over the goal untouched from the 4 yard line but the extra point attempt again failed. Honaker scored early in the fourth quarter on a 5 yard pass from Earnest Compton to Elmer White, set up by a 75 yard pass from Compton to Bartee.

Jonesville scored their final touchdown of the night on a 6 yard run by Barlow Newman who also ran the extra point. The final touchdown by Honaker was scored on a 7 yard pass to John Bartee from Earnest Compton and the extra point was scored on a pass from Compton to Jackson.

The defensive standouts for Jonesville were Barlow Newman with two pass interceptions and Bobby Jones with 12 tackles.

Jonesville's record is now seven wins and two losses. This week Jonesville plays their last game of the season with Rye Cove at Jonesville.

Ewing Equipment Company
Ewing, Va.
For John Deere
Disc Harrows

These Stores Give CR Green Stamps

Cas Walker's Virginia Food Center
Pennington Gap

Novelty Clothing Co. - Pennington Gap

Pennington Esso - Pennington Gap

BALANCE YOUR MEALS AND YOUR BUDGET

Lean Pork Lb
Steak - - - - - 49c

JFG Qt. Jar
Mayonnaise - - - - 49c

Lay's Rib (Bone In) Lb
Steak - - - - - 79c

Crisco 3 Lb. Can
Shortening - - - 85c

Selecto Lb.
Bologna - - - - 55c

Pet 14½ Oz. Can 8 For
Skim Milk - - - - $1.00

Armours Chunk Lb.
Bologna - - - - 45c

DelMonte 2 Lb. 14 Oz. Can 4 For
Fruit Drinks - - - $1.00

New Giant Size 3 Lb. 1 Oz.
Tide - - - - - - 69c

DelMonte 1 Lb. 4 Oz. Bottle 2 For
Catsup - - - - - - 67c

Purex Gal.
Bleach - - - - - - - 49c

Selecto 4 Lb. Carton
Pure Lard - - 53c

Swifts Spam 12 Oz.
Luncheon Meat - - 49c

Selecto 50 Lb. Can
Pure Lard - $6.49

Hormel 4 Oz. Can 4 For
Vienna Sausage - - 89c

Van Camp 15½ Oz. Can
Chili - - - - - 29c

Large Head
Lettuce - - - - - - - 5c

Grade A Medium 2 Doz.
Eggs - - - - - - 89c

CAS WALKER'S
VIRGINIA FOOD CENTER

Pennington Gap, Va.
Store Hours: Monday thru Thursdays
9 A. M. - 7 P. M.
Fridays and Saturdays
9 A. M. - 9 P. M.

OFFICE SUPPLIES

CALL US AT 546-1210

USE THIS HANDY CHECK LIST
FOR ORDERING OFFICE SUPPLIES
PROMPT DELIVERY SERVICE

No._____ File Folders (letter and legal)
No._____ Ball Point Photocopy Pens
No._____ Pencils (Assorted Colors)
No._____ Adding Machine Ribbons
No._____ Rubber Cement Thinner
No._____ Black Ink (Permanent)
No._____ Adding Machine Paper
No._____ Acco Binder Fasteners
No._____ Brass Paper Fasteners
No._____ Celluloid Index Tabs
No._____ File Guides (A - Z)
No._____ Mimeograph Stencil
No._____ Typewriter Ribbons
No._____ Ledger A-Z Indexes
No._____ Typewriter Erasers
No._____ Mimeograph Paper
No._____ File Folder Labels
No._____ Typewriter Paper
No._____ Ball Point Pencils
No._____ Pencil Sharpeners
No._____ Marking Crayons
No._____ Mimeograph Ink
No._____ Lettering Guides
No._____ Rubber Cement
No._____ Paper Punches
No._____ Ledger Binders
No._____ Stamp Pad Ink
No._____ Register Forms
No._____ Dating Stamps
No._____ Magic Markers
No._____ Carter's Paste
No._____ Receipt Books
No._____ Carbon Paper
No._____ Rubber Bands
No._____ Ledger Sheets
No._____ Listo Markers
No._____ Paper Clips
No._____ Sales Books
No._____ Stamp Pads
No._____ Listo Leads
No._____ Clipboards
No._____ Arch Files
No._____ Day Books
No._____ Envelopes
No._____ India Ink
No._____ Staplers
No._____ Staples

Powell Valley Printing Company

Lee-Ford, Inc.
"We Service What We Sell"

The New Fords Are Moving. We At Lee-Ford Are Receiving New Ford Cars and Trucks Almost Everyday and The People Of Lee County and The Surrounding Area Are Driving Them Away Every Day

These New Fords plus our Liberal Trades Are Making Fords More Attractive Than Ever Before Our Goal For The Coming Year Is To Sell More New Units Than Ever Before. We Are Number One In New Car Sales, We Have Been For A Long Time. We Stay In First Place Because Our Customers Know That We Trade On A Very Narrow Margin and Our Slogan, "We Service What We Sell" Is More Than Just A Slogan. It Is A Fact That Our Customers Appreciate Our Concern For Their Satisfaction

So Why Don't You Come On In and Join The Growing List Of Happy Ford Owners!

67 Ford F-350, 1-Ton, Dual Wheels On Rear, All 6 Tires Have Just Been Recapped, 4 Mud and Snow On Rear, 159 Inch Wheel Base, Will Carry A 12 Foot Bed, 350 V-8 Engine, Approximately 12,000 Actual Miles, Locally Owned By Mr. Steve Hensley, Ewing.

66 Ford Truck, F-250 - ¾ Ton, Long Bed, Wide Bed, Big 6 Cylinder, 300, 4-Speed, All Tires Like New, About 16,000 Actual Miles, One Local Owner, Mr. Claude McClure.

66 Ford F-100, ½ Ton, 6 Cylinder, Long Bed, Wide Bed, Bought New By Mr. Warren Cottrell.

65 Chevrolet ½ Ton, Long Bed, Wide Bed, 6 Cylinder, New Paint, New Tires, Clean.

64 Ford F-100 V-8, ½ Ton, New Paint and Clean Like New, One Owner. Mrs. Ayers, Rose Hill.

59 Ford F-100, ½ Ton Truck.

56 ¾ Ton International.

63 Jeep, Metal Cab, Clean.

68 Plymouth GTX, 2-Door Hardtop, 4-Speed, Dark Blue, Low Mileage, Owned By Mr. McNeil.

66 Plymouth Sports Fury, 2-Door Hardtop, 4-Speed, Yellow, One Local Owner.

66 Mustang, 2-Door Hardtop, One Local Owner.

63 Ford Galaxie, Locally Owned By Moore.

61 Oldsmobile, Fordor, V-8, All Extras, Locally Owned By Mr. Reece, Woodway.

64 Corvair, Clean.

63 Corvair, Clean.

62 Corvair, Clean.

2 - 61 Corvairs, Clean.

68 Fairlane, 2-Door Hardtop, Like New.

LEE-FORD, INC.
Dealer License No. 1548
PENNINGTON GAP, VA.

VIRGINIA
NOV 15 1968
STATE LIBRARY

POWELL VALLEY NEWS

"In the Heart of the Beautiful Cumberlands"

48 YEAR ★ NO. 46 | Pennington Gap, Lee County, Virginia, 24277 Thursday, November 14, 1968 | Eight Pages ★ Ten Cents

At left, workmen remove damaged wall board and ceiling. At right, the stove and damaged wall where the fire started.

FIRE DAMAGE — Fire damaged merchandise and Rasnic Furniture Mart building here last Tuesday night.

Mrs. Helen Poe who lives nearby was first to turn in the alarm.

Quick action on the part of the Pennington Gap Fire Department saved the building and most of the merchandise.

Firemen determined that the fire started from the flue of a small stoker fed furnace located in a large display room.

Repairmen were at work Wednesday morning, replacing walls and ceiling damaged by flames and smoke.

Store manager Jack Smith said that he planned to have the store open for business "within the next day or so."

Burley Warehouses Open Doors at 12:01 a.m.

Burley tobacco is expected to begin moving toward the auction warehouses by today, Thursday.

Warehouse doors will open to receive the golden leaf at 12:01 a. m., Friday, November 15.

The first sales will be held on Monday, November 25.

An excellent growing season has produced what is judged to be an excellent crop of tobacco. Some producers believe the fine texture of the leaf may cut the weight to some extent. But the overall quality of the crop is expected to be better than the 1967 crop.

The short supply in storage as the marketing season begins should help to boost the price buyers are willing to pay.

Favorable grading weather has allowed many producers to prepare their crop for market before the selling season begins. This is expected to cause some congestion on the first sale but the floor space available will be ample to take care of the situation. Of course the amount sold for any one day is limited by the Burley Association.

Three sales will be held in Pennington Gap, before Thanksgiving.

This year's sale will be the twentieth for the Pennington Gap Market. During this span of time, this market has developed into one of the outstanding markets of the Burley Belt.

B'water Ruritans Turkey Shoot No. 2 Set For Saturday

The Blackwater Ruritan Club will sponsor the second of a series of three Turkey Shoots Saturday, November 16, on the Blackwater School grounds, beginning at 9:00 a. m. Prizes will be dressed turkeys and hams.

Sandwiches and drinks will be sold. 22 rifles and shotguns are eligible. A .22 automatic rifle will be awarded the person with the most wins in the three shoots.

TW HS Faculty To Present Three Act Play Nov. 15

The Thomas Walker Faculty will present a three-act hillbilly play entitled Hoax of Hogan's Holler on Friday night, November 15, at 7:30 p. m. in the high school gymnasium.

The action centers in the Bushbriar cabin, where a ghost is making life hectic for everybody. The Bushbriar family includes Ken Graham as Pa, Mildred Ramsey as Ma, Sue Beaty as Pansy Mae, Dorothy Stanley as Missouri, Jimmy Sutphin as Jessie, and Ethel Bates as Aunt Minnie. Jimmy Whitt plays Zeb Sourapple, the mountain boy in love with Pansy Mae, and Carolyn Lawson is his widowed mother, Sadie Sourapple. Earl Lakins is Marcy Crowflight, a city slicker who is in cahoots with a crook, Mrs. Willa Van De Bluff played by Patsy Neal. Kyle Chadwell is Willa's sissified son, Winfield. Carol Skeen plays Piney Poormouth, a witch with the power to kill ghosts, and Joe Bales is Preacher Clem, a friend in need from up the holler.

Admission is one dollar. The public is cordially invited to attend the performance.

C&P To Spend $93,000 In Area

The Chesapeake and Potomac Telephone Company of Virginia has authorized an expenditure of $93,000 for projects in Pennington Gap and surrounding areas.

Of this total, $36,000 will be used to add additional dial equipment to the Pennington Gap communications center. The remaining $57,900 will be used to provide new subscriber cable in Pennington Gap and the communities of Woodway, Dot, and Stickleyville.

The work is necessary in this facility in order that C&P may meet the demands for various requirements in the area served by the Pennington Gap facility.

Voter Participation Survey To Be Made

Census Bureau interviewers will ask about voter participation in the 1968 election during the Bureau's monthly survey of households here the week of November 18, Director Joseph R. Norwood of the Bureau's regional office in Charlotte announced today.

Surveyed householders will be asked if they were registered, if they voted, if they cast a vote for President, if something prevented them from voting in 1968, and if they voted in the 1964 Presidential election. No questions will be asked about party or candidates. Answers will provide a statistical analysis of the voting habits of persons voting age. The survey is similar to one made shortly after the 1964 general election.

The questions on voting will be added to the Bureau's regular monthly queries about jobs that provide data to the U. S. Department of Labor for use in determining unemployment figures.

Households in the survey are part of a representative sample throughout the nation, from which the Bureau collects data. All answers are confidential, and the information obtained may be used only for statistical purposes.

Interviewers who will visit households in this area during November 18-23 are Mrs. Viola B. Copas, Route 2, Jonesboro, Tennessee 37659.

Deer Checking Stations Named by Warden Rasnic

Game Warden Tyler Rasnic reminds all hunters that upon killing a deer, bear or turkey, they must detach the appropriate tab from his bear - deer - turkey license and attach it to the kill before moving it from the place of kill, then immediately take the kill to an offical checking station where the license tab will be exchanged for an official big game tag It is unlawful to detach the big game license tab until a kill is made. Loose license tabs will be confiscated.

Checking stations in Lee County are: Blair's store, Dragden; Rhea Rasnic's store, Stickleyville; Ralph Robinette's store, Blackwater, and Rose Hill Esso, Rose Hill.

The deer season is November 18 through November 30. Bucks only with antlers visible above the hair may be killed this year.

For further information contact Game Warden Tyler Rasnic, Jonesville, Va.

REMINDERS!

Lee County Singing Convention will be held at Olinger Missionary Baptist Church at Olinger on November 16, at 7:30 p. m. The public is cordially invited to attend!

Data Processing Study To Be Made For Area

Approval of $16,500 to study the feasibility of training data processors for computer programs in southwestern Virginia was announced today by the Economic Development Administration, U. S. Department of Commerce, according to an announcement from Senator William B. Spong.

The applicant for the Federal funds is the LENOWISCO Economic Development District composed of Lee, Wise and Scott counties and the City of Norton.

In making application, district officials proposed to determine if specific markets exist in business, industry and government to support a regional data processing computer training center. Eventually the center might serve a nine-state area embracing Washington, D. C., Virginia, Tennessee, North Carolina, South Carolina, Georgia, Alabama, Kentucky, Ohio and West Virginia, the district officers said.

District officials stated that if the study results are favorable, the training center would employ 35 local residents at first and expand to 100. They said such a center could serve local business, industry and government and stimulate industrial growth in the area.

The study will involve interviews with local and regional commercial markets, municipal and county government markets

turn to page four

Pennington Gap Union Thanksgiving Service November 27

The annual Union Thanksgiving service of Pennington Gap will be held on Wednesday evening, November 27, at First Christian Church at 7 30 p. m.

Bill Love, pastor of the First Baptist Church will be bringing the message with J. A. Shugart, pastor of the First Methodist Church, and Don Tapp, pastor of First Christian Church, also sharing in the service.

The public is cordially invited to attend and begin their Thanksgiving observance by praising God for all of His blessings toward us.

Dr Don Parker is shown during the November 4 teachers meeting held here.

Prominent Author Speaks To Educators

Dr. Don Parker was guest speaker for Project DILENOWISCO November 4 at the Old Dominion Electric Building in Pennington Gap. Dr. Parker is an outstanding educator, author, and lecturer, the author of the SRA Laboratories an outstanding book - Schooling For Individual Excellence and many other written professional contributions.

His address was - The Balance For Schooling. Dr. Parker pointed out to the teachers that if educators could organize a structure in which children were grouped for "Skill Getting" and "Skill Using," schools might become more effective.

He stressed the fact that during the "Skill Getting" period children should be placed in a continuous progression learning skills in Reading and Mathematics at their own rate of growth. During the skill getting period the child would work at this own individual rate, usually is programmed, material, tapes, and disks. He would progress through a continuum of skills K-12. He felt that this portion of his education experience should be called training.

During the period designated as "Skill Using," the children would be freed to think, explore, create, experiment, and invent Here they would work together learning to live as scientists, social scientists and creative artists, or to develop literary tastes, each pursuing his own interest or that of others in depth

Dr. Parker felt that we should free children not only to develop as in individual, but to become a worthy member of society. Through this multi-media philosophy the structure for schooling would free the teacher to work as a resource person and allow the child as he learn to learn on his own thus hoping that the structure would allow a child to choose to be the best for himself and for society.

Three Injured In Highway Accident

Three persons were injured in a two-truck accident last Monday on U. S. Highway 58 near Dot, State Trooper Jack Lee said.

Orville Eugene Ramey, 19, and Amos Barnette, 64, were treated and confined to Lee General Hospital for observation. Clyde Ramey 30, was treated for cuts and bruises and released. The three wer passengers in a pickup truck traveling west, according to Trooper Lee.

Paul William Burleson, Newland, North Carolina, also moving west and driving a larger truck was uninjured He was charged with reckless driving.

Trooper Lee said that the pickup truck started making a left turn when the larger truck attemped to pass.

Orville Ramey, driver of the pickup truck and Barnette, owner of the truck suffered cuts and bruises. The pickup truck was a total loss. An estimated $200 damage was done to the larger truck

Civic Clubs Make Donations To Library Fund

Donations to the Library building fund have recently been announced by Mrs. Gail Buck, chairman of Friends of the Library.

The Pennington Book Club donated $25 in memory of a deceased member Mrs. S. L. Carpenter.

Woodmen of The World donated $100.

Lee Jaycees donated $100.

Mrs. Buck said that she expects "good news" concerning the library building in the very near future.

Christmas Seals Heading to Homes

The Christmas Seal appeal for funds for the Southwest Tuberculosis and Respiratory Disease Association opens today.

More than 12,000 sheets of Christmas Seals, filling 3,000 envelopes, will reach Lee County homes and businesses this week as the annual Christmas Seal campaign is launched.

Walter E. Crockett, WCYB television editorialist and 1968 Christmas Seal Campaign chairman, said he hopes this campaign will be the most successful in the history of the association's campaigns.

"We are confident that the people of the area will provide the financial assistance to enable the TB association to carry on this important work," Mr. Crockett stated.

"However, I would like to urge all residents to send in their Christmas Seal contributions as soon as possible so that we may properly budget our services for the coming year."

Christmas Seal funds are used for school health programs, patient services, medical education, research, health information for everyone and case detection aimed at the eradication of tuberculosis in Lee County.

The funds also will finance increased efforts against emphysema and other chronic respiratory diseases which are taking a staggering toll in human life each year.

LMU Homecoming November 16

It's homecoming time at Lincoln Memorial University. Old grads and new grads with their families and friends will trek back to campus November 16 for the annual visit to the Alma Mater to reminisce with friends of yesteryear and today. From far and near alumni and other friends of Lincoln Memorial University will return to the living memorial to relive a life that was and will long be remembered

Some surprises are in store for those who have not seen the wonders of opportunity in

turn to page five

Jonesville Christmas Parade Saturday, Dec. 7

Jonesville's tenth annual Christmas parade will be held on Saturday December 7, at 1:00 p. m. Fred Sabatta, chairman of the event has announced

This annual event is sponsored by the Jonesville Lions Club.

Floats, marching units, bands and of course Santa as well as the entire parade will be centered around the Christmas theme.

All church civic youth and business organizations are invited to participate in the parade Persons desiring further information may contact any member of the Jonesville Lions Club or they may call Jonesville 346-1031.

Further details concerning the parade will be released well before the date announced above.

This annual event is supported by the business and professional people of this area.

Council Holds Regular Meeting

At the regular meeting of the Pennington Gap Town Council a committee of Councilmen Pope, Perkins and Ely was appointed to settle the question of a $2300 repair bill on an air compressor that had been rented by the town.

According to former Mayor L. F. Williams, who was present for the meeting, the compressor was rented, used and then returned to the owner. It was then used by other persons, he said. He said that the town did not authorize the repair work. In order to arrive at a satisfactory solution to the problem, the committee was appointed to confer with the owner of the machine

— A Police commission, made up of councilmen Catron, Wyatt and Perkins presented to the Council recommendations for 10 percent salary increases for every member of the police force. This would amount to a monthly increase of $25 for the policemen and $32.50 per month for the chief. The recommendation will be voted on at the next regular meeting

— The problem of designating holidays on which parking meter regulations would not be enforced was discussed but no action was taken.

— Policeman George Napier has been assigned the full time duty of checking parking meters.

— A. T. Ely was assigned to the police force to work four nights per week He will be considered for permanent employment at the next regular meeting.

— Ways and means of purging the town voter list were discussed The town attorney will present recommendations on how this can best be done at the next regular meeting. Authorization for this action must come from the county electoral board.

— C. B. Trent, who heads Operation Mainstream, a Lee County Community Action project, informed the Mayor that workers under his supervision would clean off the town owned cemetery at no cost to the town.

— A general discussion on the possibility of a low-cost rental housing project previously presented by personnel of the Lee County Community Action was discussed.

Good Farming

by Joe P. Lyle

This is the last call for planting spring flowering bulbs and lilies this fall. It is not too late for this important autumn job in most parts of Virginia

turn to page five

Lee County Sports

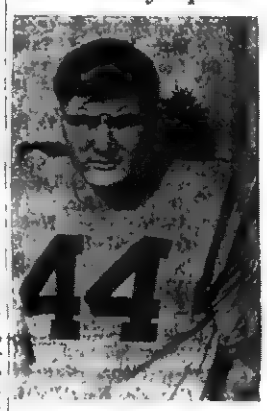

BARLOW NEWMAN

Barlow Newman, a junior at Jonesville High School and a hard-running halfback, has been named Back of the Week for Southwest Virginia, by a Bristol newspaper

The announcement stated that, "Newman gained 102 yards and scored two touchdowns in sparking Jonesville to a 32-6 win over Rye Cove and a share of the District VIII title The

turn to page four

Burley Cards Have Been Mailed

The new burley tobacco marketing cards have just been mailed to producers, according to Glenn E. Parsons Chairman of the Lee County ASC Committee Jonesville.

A new plastic card - resembling a commercial credit card - is being used for the first time this year It's part of a change-over to an automated system for recording sales under USDA's marketing quota and price support program. The new card replaces the marketing card used in the past.

Used with an imprinter and

turn to page five

St. Chas. Water-Sewage Authority Opens Bids

Bids were opened yesterday at St. Charles for construction work on water and sewer systems for the St Charles Water and Sewer Authority.

Low bidder on the water system was Pierce Ditching Company The bid was $399,000

Pierce Ditching Company was also the low bidder on the sewerage collection system with a bid of $625,000.

A low bid of $243,000 on the sewerage treatment plant was submitted by the Volunteer Construction Company.

No official action will be taken on the bids until Bost Engineering Company compiles the necessary data from the bids and presents it to the board of directors of the St Charles Water and Sewer Authority.

After studying the engineers report and then consulting with representatives of the Economic Development Administration and Farmers Home Administration a decision will be made on accepting or rejecting all bids or bids on one or more of the three separate projects.

Funds for the proposed water and sewer system would be derived from EDA grants and a loan from the Farmers Home Administration.

The system as planned would provide water and sewer service for the area beginning at the Pennington Gap corporate limit on U. S. Highway 421 to St Charles and including certain portions of the surrounding area

The bids just submitted were done so with the understanding that construction would not begin until spring, 1969.

VIRGINIA PRESS ASSOCIATION Member
Forty-eighth Year
POWELL VALLEY NEWS
Published each Thursday by
POWELL VALLEY PRINTING COMPANY
NATIONAL NEWSPAPER ASSOCIATION 1968 AFFILIATE MEMBER
Entered at the Post Office at Pennington Gap, Virginia as Mail Matter of the Second Class.
Subscription: $3.00 a year in advance in Lee County, $4.50 a year in advance outside Lee County.

McClure's Chapel

Mrs Mildred Malmquist visited Mrs Patsy Mc Bacon Mr and Mrs. Drury Bacon Sunday afternoon.

Visiting Mr and Mrs H G Osborne Sunday were Mrs Curtis Gilbert and Jan Flint Mich Mr. and Mrs. Stover Willis, Sr., and Sharon, Dayton, Grant Osborne, Mr. and Mrs. Farrell Speak, Pat and Tim.

We were happy to have Mrs Mildred Malmquist, Mr and Mrs. Jim McAnally and children attend services at McClure's Chapel Sunday. Mrs Malmquist taught the Bible class for us.

An aunt of Mrs G A. Maness passed away recently.

Lyle Thomas, a former resident of the area is seriously ill.

Mr. and Mrs. George Goins and Kathy, Knoxville visited relatives in Rose Hill Sunday. They visited Mrs. Cornie Harber who is Mrs Goin's mother, then had dinner with Mr and Mrs George Wilder Sunday

Mr and Mrs. Oda Matlock had lunch with Mr and Mrs. Cam Matlock and Jimmy Sunday

Jerelene Harber, Knoxville, Mr. and Mrs Hoye Osobrne, Sue and Bobby had dinner with Mrs Cornie Harber Sunday.

Mrs Mildred Malmquist visited with Mrs. Denny Graham and baby recently.

The new bishop of the United Methodist Church spoke at Pennington Gap on Monday of last week. Mrs Mildred Malmquist, Bertha Edds and Elizabeth Edds attended

Mrs Stover Willis Jr., Michelle, and Grover Ball were in the area recently.

Mrs. Curtis Gilbert and Jan were overnight guests of Mr. and Mrs. H. G. Osborne Tuesday night. They returned to Harlan to be with sick relatives there before going on to Flint.

Mr. and Mrs. Hoye Osborne had dinner with Mr. and Mrs. Grant Osborne recently

Miss Wilkinson, Mr. Montgomery Married October 5

Miss Sandra Kay Wilkinson became the bride of Harold Ronnie Montgomery on Saturday, October 5, in the St Paul United Methodist Church Wytheville Virginia

The bride is the daughter of Mrs Robert P Cook of Wytheville, Virginia, and the late John R Wilkinson

The groom is the son of Mr and Mrs George Elmer Montgomery of Rose Hill, Virginia.

The double ring ceremony took place at two o'clock in the afternoon with the Reverend Wallace F. Fowler officiating. The bride was wed with her mother's wedding band which the bride's late father had given her mother

Single candelabra and vases of white satin asters decorated the altar. The sanctuary was decorated with candelabra and baskets of white flowers.

A program of wedding music consisting of prayer from "Gothic Suite" by Boellman, "Deck Thyself My Soul" by Brahms, "Chorale" by Frank, "Liebster Jesu" by Purvis, "My Heart Is Filled With Longing" and "Fir" by Bach, "Clair de Lune" by Debussy and "Andante" by Heller was presented by Mrs. Raymond K. Fulton of Wytheville, Virginia. The processional was Purcell's "Trumpet Voluntary" and the recessional was Marcello's "Psalm XVIII."

The bride given in marriage by her brother, William R. Dean, wore a replica of her grandmother's wedding gown. The gown of navy blue taffeta was full length. The skirt of the gown was fashioned in full A-line style with pleats accenting the front panel. The bodice of the gown was accented by leg a mutton sleeves. The neckline was a low rounded one with a pleated high necked dickey An old-fashioned navy blue bonnet completed the bride's gown. The bonnet with a full crown tied in a large side bow ending in eight inch waist streamers

She carried a white satin worship service book with streamers entwined with white asters.

Miss Alice Ann Furlong of Fullahoma, Tennessee, served as maid of honor. Matron of honor was Mrs. Charles Janeway, sister of the groom of Ewing, Virginia. Bridesmaids were Miss Ruby Williams, cousin of the bride, of Wytheville, Virginia, Miss Ava Wilhite of Chattanooga, Tennessee, Miss Ruth Rawls of River Edge, New Jersey and Mrs Pete Miller of Wytheville, Virginia Miss Cindy Lou Dean, neice of the bride, was junior bridesmaid. Miss Lisa Dean, neice of the bride, served as flower girl

The matron of honor wore a full length burgundy taffeta A-line gown with leg o' mutton sleeves and the maid of honor wore a deep rose gown identical in design to the honor attendents The junior bridesmaid wore a full length salmon pink A-line gown with short sleeves and the fower girl wore a pale pink gown identical in design but accented by pink lace on the neck, sleeves, bottom, and front and back panels. All the attendents wore matching little girl bows.

They each carried a basket of white asters.

The bride's gown and bonnet attendents' gowns and bows were made by Mrs. Mary T. Snider of Wytheville, Virginia.

Master William Reed Dean, nephew of the bride, served as ring bearer.

Gerald Osborne served as best man. Groomsmen were George Montgomery, brother of the groom, Edward Dean, brother of the bride, Charles Janeway, Quenton Tubb, Jim Wright, John Chichester and Conway Cheeley.

The mother of the bride chose a cocoa knit coat and knit beige dress. She wore accessories of lizard and a cocoa Robin Hood hat. Her corsage was of yellow roses with cocoa ribbon.

The groom's mother chose a beige dress with a long sleeve lace overblouse. She wore accessories of lizard and a beige whimsey. Her corsage was of yellow roses with a moss green ribbon.

Following the ceremony, a reception was held at the Wytheville Golf Club.

The refreshment table was covered in a white embroidered table linen with an old fashioned basket of pink carnations and white asters.

The bride's table overlain in white lace held the five tired wedding cake and wedding bell ice cream

Mrs. Peyton Archer, Wytheville, Virginia, directed the reception and presided over the guest book.

Mrs. William R. Dean, Charleston, South Carolina, and Mrs Edward Dean, Wytheville, Virginia, cut and served the cake. Mrs Robert Gilbert and Mrs Wiley James, both of Wytheville, Virginia, served the punch

For the wedding trip, the bride wore a two piece grey skirt and overblouse with matching accessories She wore a wrist corsage of red roses.

The bride is a graduate of George Wythe High School, Wytheville, Virginia. She attended the University of Tennessee where she was a member of the Young Republicans Club, the International Club, the Usher Corp, and very active in dormitory government. The bride has also attended Wytheville Community College

The groom is a graduate of Virginia Polytechnic Institute where he received a degree in agriculture - economics. He also attended the University of Tennessee Law School where he earned a Doctor of Jurisprudence degree. He was a member of Phi Alpha Delta Law Fraternity. He is presently employed with State Farm Insurance Company in Gate City, Virginia.

On Friday night, the groom's parents entertained the wedding party with a dinner at the Wytheville Golf Club.

KEOKEE

Miss Joan Wilder and Miss Linda Russell from Richmond spent the weekend in Keokee visiting Joan's parents, Mr. and Mrs. George Wilder, Jr.

Mrs. C. C. Craft and daughter, Mrs. Minnie King are visiting relatives in Anderson, Ind.

Oscar Barker of Keokee who suffered a heart attack last week is a patient in the Appalachia Regional Hospital in Wise. His wife, Ann Barker who has been to visit her husband said, he was improving but would be confined to bed for the next few weeks .

Lewis Jones of Keokee is a patient in the St. Mary's Hospital in Norton

Alvin Barker of Keokee who has been very ill in the Appalachia Regional Hospital at Wise is reported to be better at this time. Members of his family have been visiting him.

Mr. and Mrs. Eugene Wells were visitors in Jonesville on Thursday.

Mr. and Mrs. Paul Bobrosky recently visited Mrs. Bobrosky's parents, Mr. and Mrs. Melvin Duff at Sigma.

Tommy Cooper, a student at Carson Newman College, Jefferson City, Tenn., spent the weekend with his parents, Mr. and Mrs. Jack G. Cooper

The "Snow Man" arrived Saturday night bringing plenty of snow draping everything in a blanket of white and leaving the woodlands a picture of scenic beauty. No, artist could ever have painted so beautiful a picture. Oh, yes! the cold nip in the air tells us that winter time will soon be here.

Miss Helen Howard, Director of the Lee Head Start program was a visitor at the Keokee Head Start Center on Thursday morning. Other visitors were Mrs Ray Ellis and Miss Iva Clarkston also visited awhile.

C. R. Asher, Sr., who has been a patient in the Communitey Hospital in Norton for the past four weeks is reported to be improving.

Mrs. Hurbert Kegley of Marietta, Ga., recently visited her parents, Mr. and Mrs. C. R. Asher. Also visiting one day last week was their son, C. R. "Clem" Asher of Wise.

Mr. and Mrs. Clarence Hull of Dayton are visiting Mrs. Hull's sister and brother-in-law, Mr. and Mrs. J. G. Thompson, Sr., in Keokee this week. They were also guests at the home of Mr. and Mrs. J. G. Thompson, Jr., in Big Stone Gap on Sunday.

Miss Tillie Thomas of Richmond spent the weekend with her parents, Mr. and Mrs. Raymond Thomas.

A guest at the home of Mr. and Mrs. H. R. Palmer during the weekend was their daughter, Nancy of Richmond.

Mrs. J. G. Thompson, Sr., the postemistress at Keokee and Mrs. Verda Buchanan of East Stone Gap joined Mrs. Edith Roop of Blackwater in Duffield one day last week and accompanied her to Bristol where they attended a Postmasters School of Instruction.

WSG MET MONDAY HELD ANNUAL AUCTION

The Wesleyan Service Guild held their regular meeting Monday night at the United Methodist Church, Pennington Gap, Va.

The president, Mrs. John Laningham, presided. Mrs. R. E Beeler, Jr., presented the program.

Mrs. George A. Lee was auctioneer for the articles sold at the annual auction sale.

Hostesses for the meeting were Edith Quinley, Margaret Shanks and Mrs. Fred Quinley.

McClure's Chapel

M Sgt. Ray Harber, Mrs. Harber, Rickey and Connie have moved to an Air Base in Arizona.

Mr. and Mrs. Kenneth Hedrick, Lexington visited Dewey Taylor recently Dewey is Kenneth's uncle.

Mrs. Oda Matlock, Dora Matlock, Mrs. Cam Matlock and Jimmy visited Mr. and Mrs. John Zion of the Cedar Hill community recently.

Mrs. Mildred Malmquist visited in the home of Mrs. Bertha Taylor and Andrea the other day.

Mrs. Oda Matlock, Miss Dora Matlock, Mrs. Cam Matlock and Jimmy were visiting Mr. and Mrs. Cort Matlock recently.

Elizabeth Edds had as overnight guest a former pastor's widow recently, Mrs. Mildred Malmquist from Hilton, Va.

Mrs. Farrell Speak, Mr. and Mrs. J. P. Speak were at Lee General Hospital Thursday morning.

Mr. and Mrs. D. C. Hounshell had an enjoyable trip visiting in Roanoke and Radford recently.

Mrs. Lila Maness and her mother, Mrs. Georgia Reece went to Wise Friday. While there they visited Mrs. Mary Bruce, a sister of Mrs. Maness. Mrs. B. K. Walker, a daughter of Mrs. Maness returned home with them for the weekend.

Mr. and Mrs. B. K. Walker both are attending school at Clinch Valley. Mr. Walker is in the Reserves and attended a meeting recently.

Mrs. Georgia Reece, visited a granddaughter, Mrs. Bobby Davis, Jr., (formerly Kaye Maness of this area) and her children the other day.

MARRIAGE LICENSE

Henry B. Mullins, Ben Hur, Nancy Marie Standifer, Ben Hur.

Robert Wayne Shaver, Midlothian, Va., Rosa Lee Holmes, Keokee.

Roy Charles Gilbert, Big Stone Gap, Carol Ann Mansperger, Big Stone Gap.

PENNINGTON AUTO SALES
CLYDE B. EDWARDS Phone 546-2341
FRED GARRETT East Pennington Gap
Dealer License No. 1888
CLEAN USED CARS
69 Chevrolet ½ Ton Pickup, V-8, Very Low Mileage, Heavy Duty Tires With Tubes and Heavy Duty Springs, Save, Cave.
64 Pontiac Catalina, 4-Door Hardtop, Beautiful Maroon With Matching Interior, 4 New Wide-Track Tires.
64 Chevrolet, V-8, Bel-Air, 4-Door, Real Sharp Throughout.
64 Ford Fairlane 500, 2-Door Hardtop, V-8, Automatic Transmission, Power Steering, Blue With Blue Interior.
63 Volkswagen, New Paint, Engine Completely Overhauled.
63 Buick LeSabre, 2-Door Hardtop, Maroon With White Top.
63 Pontiac Catalina 4-Door Hardtop, Blue With Blue Interior.
63 Chevrolet Impala 2-Door Hardtop, 327 Motor, 4-In-Floor, Blue With Blue Interior.
62 Corvair, New Paint, Good Tires Ready To Go.
62 Chevrolet Impala Convertible, New Top, White With Red Finish.
62 Pontiac Tempest 2-Door Sport Coupe, Lady Owned and A Dandy.
60 Pontiac 2-Door Sedan, Star Chief, Real Nice For The Model.
59 Ford 2-Door Hardtop, V-8, Automatic, Turquoise, With White Top, 4 Real Good Tires Mud and Snow On Rear.
2 Old Model Pickups.
A Good Selection Of Cheap Hunting and Fishing Cars

In the Hour of Need
Davidson's Funeral Home
Phone 346-1196 Jonesville

Custom Made Drapes

Quality Carpeting
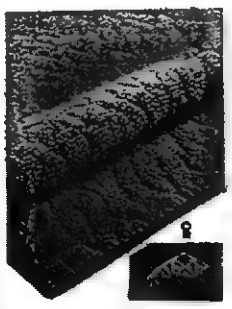
CALL US FOR FREE ESTIMATES ON DRAPES AND CARPETS
THE FARM STORE
"Everything For The Farm And Home"
Jonesville, Va.
Phone 346-1441

Shop Now For Christmas
Use Our Lay-Away Plan
Free Gift Wrapping
For Him
Arrow - No-Iron - Shirts White and Colors
Dux-Bak - Hunting Clothes
H.I.S.
Sport Coats
Suits
Jackets
Slacks and Shirts
Sweaters
Alligator - Top Coats All Weather
Turtle Neck and Mock Turtle - Knit Shirts Ban-Lon - Cotton - Orlon
Hickok - Jewelry
Brute - Faberge After Shave
May & Company
Phone 546-1635

FROM $15.95
OUR BOOTS ARE TALL
and that ain't all
They're warm and downright smart! Enough to make you glad when the weather's a little bad. Well, almost.
fashion craft
Christmas Ideas
For Her
Coordinated Lingerie By Miss Elaine Hollywood Vassarette Movie Star
Bobbie Brooks and Jean Castle Coordinated - Skirts - Sweaters Slacks - Suits
All Weather Coats Betty Rose Almar and Debutoga
Fashion Craft and Hush Puppie Shoes
Blouses By Jean Kelly Judy Bond Old Salem Bobbie Brooks

WINNER, AAA TRAFFIC SAFETY POSTER CONTEST

for just $469.95 and get this free $17.95 value cart
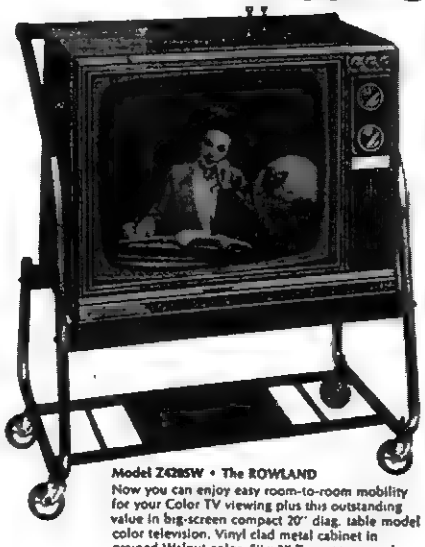
Model Z428SW • The ROWLAND
Now you can enjoy easy room-to-room mobility for your Color TV viewing plus this outstanding value in big-screen compact 20" diag. table model color television. Vinyl clad metal cabinet in grained Walnut color. 5" x 3" Twin-cone speaker.
HARTLEY FURNITURE CO.
Phone 546-2142 Pennington Gap

PENNINGTON GAP

Promoted to Sp-4

Pfc. Robert James Skidmore of Pennington Gap has been promoted to Sp-4 at Fort Hood, Texas, where he is serving in the 501st M.P. Co., 1st Armor Division duty. Sp-4 Skidmore has been in Texas since May 31, 1968.

Mrs. Anna Skidmore of Pennington Gap has returned home from Mooresville, Ind., where she has been visiting with her daughter and son-in-law, Mr. and Mrs. Dale Howard. While there she visited many friends.

Those who visited Anna Skidmore and Barbara Sue over the weekend were Mrs. Arnold Lawson and children, Carl and Karen Hope, and Lorena Johnson of Dryden, Mr. and Mrs. Dale Howard of Mooresville, Ind.

Mr and Mrs. Bill Johnson and son, Lee from Baltimore, Md., visited with Mrs. Johnson's mother, Mrs. Sallie Z. Adams and other relatives in Dryden and Pennington and also with Mr. Johnsons parents on Wallens Creek, the Monroe Johnson's over the past weekend.

WANT ADS!

NOTICE

The Town of Pennington Gap, Lee County, Virginia, hereby invites bids for the franchise proposed to be granted in the following Ordinance, duly passed by the Council and approved by the Mayor on the 14 day of October, 1968, which bids are to be in writing and delivered to the presiding officer of the Council of said Town in open session, to be held in Council Chamber in said town on the 9 day of December, 1968, at 7:00 o'clock, P. M., the right being reserved to reject any and all bids.

AN ORDINANCE GRANTING A FRANCHISE TO THE CHESAPEAKE AND POTOMAC TELEPHONE COMPANY, ITS SUCCESSORS AND ASSIGNS, TO USE THE STREETS AND OTHER PUBLIC PLACES OF THE TOWN OF PENNINGTON GAP, VIRGINIA, FOR ITS POLES, WIRES, CONDUITS, CABLES AND FIXTURES.

BE IT ORDAINED BY THE COUNCIL OF THE TOWN OF PENNINGTON GAP, LEE COUNTY, VIRGINIA, that The Chesapeake and Potomac Telephone Company, its successors and assigns, for a period of fifteen (15) years be and is hereby authorized and empowered to construct, maintain and operate its posts, conduits, manholes, ducts, cables, wires and all other necessary overhead and underground apparatus on, over, along, in, under and through the streets, alleys, highways and other public places within the limits of the Town of Pennington Gap, in the County of Lee, and State of Virginia; and to use the property of other companies and permit other companies to use its property upon such arrangements as the two companies may agree; PROVIDED:

SECTION 1. That all poles erected by said Company shall be neat and symmetrical, and shall be so located as in no way to interfere with the safety or convenience of persons traveling on or over the said streets, alleys, highways and other public places; and in the installation and maintenance of its underground system, said Company shall not open or encumber more of any street, alley, highway or other public place than will be necessary to enable it to perform the work with proper economy and efficiency.

SECTION 2. That the erection of poles and construction of conduits, under the provisions of this ordinance, shall be subject to the supervision of the Chairman of the Street Committee or some other representative appointed by said Council, and said Company shall replace and properly relay any sidewalk or street pavement which may have been displaced or damaged by it in the construction and maintenance of its system.

SECTION 3. That space on one (1) crossarm of the poles erected or in one (1) duct of the conduits constructed, under the provisions of this ordinance, shall be reserved, free of charge, for the purpose of carrying wires of any fire alarm or police telegraph system owned and maintained by said Town, provided the said wires are placed and maintained in such a manner as may be prescribed by the said Company, and in no case used to carry electric light or high-tension currents.

SECTION 4. That the said Company shall maintain its lines in good and safe order and condition; and shall at all times fully indemnify, protect and save harmless the said Town from and against all claims arising from the erection, construction or negligent maintenance of its said lines.

SECTION 5. That nothing in this ordinance shall be construed to grant unto the said Company any exclusive right or to prevent a grant of similar privileges to other companies.

SECTION 6. The rights and privileges hereby granted shall continue for the period of fifteen (15) years from and after the final passage of this ordinance, and shall automatically be renewed for a like period unless written notice of its desire to terminate this franchise at the expiration of said original fifteen-year period be given by either party to the other prior to the expiration of the fourteenth year of the said original fifteen-year period. The said Company shall notify the said Council of the renewal clause prior to the expiration of the fourteenth year of said original fifteen-year period.

SECTION 7. This ordinance shall be in force from its passage.

PENNINGTON GAP TOWN COUNCIL
by F. L. Bailey, Mayor
Attest: J. B. Catron, Clerk
Adv. No. 43-4t.

SEE OTHER CLASSIFIEDS
On Page Five

FOR SALE — Trunks, picture frames, book cases, walnut cupboard, 3 saddles, 1 english, 1 cavalry, 1 pony, also have good harness with brass knobs on hames, kitchen cabinets, pie safe, round tables, sideboard, brass beds, several odd pieces of bedroom furniture such as wash stand and dresser, electric singer sewing machine, Westinghouse cooker or roaster and lots of dishes - the collection of a lifetime. Odds and ends such as you have never seen, so come in visit and look. We are located in the old Pennington Flower Shop building on South Church Street, near the Masonic Hall. Mrs. A. J. Stacy,
Adv. No. 44-3t.

LONG-TERM LOANS
FEDERAL LAND BANK LOANS
SHORT-TERM LOANS
Production Credit Loans. Money for your farm, farm home and farm family needs. You pay only simple interest for the actual time you use the money. Call or visit us today. Farm Credit Office, Big Stone Gap, Va. O. F. Stickley, Mrg., Telephone 523-1341.
Adv. No. 1-TF.

FOR HIRE — Bulldozer, Hilift loader. Call or see Orville Kelly, Ben Hur, Phone Jonesville 346-2154.
Adv. No. 46-TF.

PLUMBING Supplies and Service. Call 546-1225 or 546-2668.
Adv. No. 3-TF.

Registered Hereford bulls for sale, 2 year old and yearlings. Also some registered Hereford heifers. See Robert S. Orr, Road No. 642, Dryden, Va., or phone 546-1611.
Adv. No. 16-TF.

MONUMENTS and MARKERS — Stones of any size or design. Cemetery Lettering. All work guaranteed. Buy from us and save. Hyden Monument Works, Rt. 2, Pennington Gap at Woodway.
Adv. No. 24-TF.

Registered Hereford bulls for sale - two year olds and 17 months. Colorado Domino breeding. Farm three miles west of Pattonsville on Rt. 604. See G. Q. Horton, Phone 546-1712, Pennington Gap, Va.
Adv. No 35-TF.

NOTICE — If you have not had your beef or hogs processed for the winter, now is the time to do so. Phone 546-1221, Lee Packing Co., Pennington Gap, Va.
Adv. No. 7-TF.

FOR SALE — 12 registered, top quality Angus bulls, 2 - 3 years old, 3 - 2 years old; several yearlings, Good enough to help any herd. See or call John D. Gillis, Sneedville, Tenn., 615-733-2939.
Adv. No. 44-3t.

For heating and plumbing repair and installation, call Cress Heating and Plumbing, Phone 546-2478.
Adv. No. 41-TF.

FORD TRACTORS EQUIPMENT
Authorized Service
GENUINE PARTS
Lee Tractor and Implement Co.
Jonesville Phone 346-2022

COAL HAULING — Phone 546-2039 or see William Dye.
Adv. No. 46-1t-pd.

CARPETS a fright? Make them a beautiful sight with Blue Lustre. Rent electric shampooer $1. Bledsoe Hardware, E. Morgan Ave., Pennington Gap
Adv. No. 46-1t.

NOTICE

Notice is hereby given of the intention of the Peoples Bank of Ewing, Ewing, Virginia, to transfer to Lula N. Washam and Charles F. Hobbs, Co-executors of the estate of Henry M. Hobbs, deceased, appointed under the laws of the State of Indiana, by the Circuit Court of Fayette County, Indiana, the funds held on deposit in both checking and savings in the Peoples Bank of Ewing, in the accounts of H. M. Hobbs and Henry M. Hobbs at the time of his death. Notice is further given of the intent to transfer common stock held by Henry M. Hobbs at the time of his death ,to Charles F. Hobbs individually, pursuant to the direction of the co-executors of the estate of Henry M. Hobbs.

Given under my hand this the 8th day of November, 1968.
H. T. Ritchie, Cashier,
Peoples Bank of Ewing
Adv. No. 46-4t.

Several more men needed for permanent employment in Ohio. Starting pay $2.25 an hour. Overtime available. Contact Frank Grabeel, Lee County Community Action, Inc. Phone 346-2265.
Adv. No. 45-2t.

Young men 18 to 30 and free to travel in the South and Midwest. If you are interested in a steady job contact Frank Grabeel, Manpower Coordinator, Lee County Community Action, Inc., Jonesville, Virginia. Phone 346-2265.
Adv. No. 45-3t.

FOR SALE — Farm located on Rt. 1, Pennington Gap. Over 32 acres, tobacco allotment, large house, good barn, cattle. For more information write Norman Levine, 3308 Old Kirkwood Dr., Virginia Beach, Va. 23452
Adv. No. 33-TF.

No Hunting, No Trespassing Signs For Sale at Powell Valley News, Phone 546-1210, Pennington Gap.
Adv. No. 37-TF

IF YOU NEED COAL AND WOOD — Call 546-1953. Also general hauling. Daniel Cox and Son.
Adv. No. 10-TF.

Give your car more than just a wet wash. Wash it to suit you, at the MAGIC WAND CAR WASH, Pennington Gap.
Adv. No. 13-TF.

It pays to keep your farm machinery in top-notch condition. We service all makes and models. See us for new and used tractors and equipment. Call or See us before you buy. Glass Machinery and Equipment Co. Phone 346-1732, Jonesville.
Adv. No. 2-TF.

FOR RENT — Furnished apartment, 3 rooms. Call 546-1666.
Adv. No. 44-TF.

ORDER OF PUBLICATION

VIRGINIA:

In the Clerk's Office of the Circuit Court of Lee County, the 30 day of October, 1968.

Brenda Weber, Complainant.
Vs. In Chancery
David Lee Weber, 34241 Currier, Wayne, Michigan 48184, Defendant.

The object of this suit is to obtain a divorce a Mensa et Thoro and after one year from the date of separation a divorce a Vinculo be decreed Complainant and that she have such other and further relief as to the Court may appear proper.

An affidavit has been made and filed that the defendant is not a resident of this State. It is ordered that he appear before this court within ten days after due publication of this order and protect his interests herein.

An Extract - Teste:
Birg E Sergent p. q.
Pennington Gap, Virginia
Arthur T. Burchette, Clerk
by Claudia G. Lee, Deputy Clerk
Adv No 44-4t.

Honolulu — Sergeant Ray L. Biggs (right), son of Mr and Mrs. Dewey Biggs of Pennington Gap, Va., receives the U S Air Force Commendation Medal at Hickam AFB, Hawaii. Sergeant Biggs was decorated for meritorious service as a personnel specialist with the 61st Military Airlift Wing at Hickam. He was cited for his outstanding skill and initiative He is a member of the Military Airlift Command. The sergeant is a 1959 graduate of Pennington High School. His wife is the former Barbara A. Greer, Colonel Daniel J. McVicar chief of personnel, 61st Military Airlift Wing, makes the presentation.

Mrs. Cuma Hays is in Lee General Hospital receiving tests and treatment

Jimmie Hatcher from Dryden is at home after being in Baptist Hospital getting adjustments from a injury received playing basketball.

Friends of Mrs. Mabel Barker are sorry to hear of her illness, she is in Holston Valley Community Hospital in Kingsport for treatment

Mr. and Mrs. Arthur Ballard were in Knoxville on Monday consulting docters at University Hospital about an occurred illness with Mr. Ballard. He wil return Wednesday for further tests and observation.

Jack Hawk from Washington has visited this week with the C. W. Adams in Dryden.

George Turner of Norton, Va., father of Mrs. Angus David remains very il in a Norton hospital.

Mr. and Mrs. Crockett Middleton from Indiana has visited this week with Mr. Middletons mother, Mrs. Mae Middleton on Joslyn Avenue.

Mrs. Thelma Gilbert and Mrs. Betty Harber visited with Mrs. Gilbert's son and family, the Don Gilberts in Bristol over the weekend.

Pleiku, Vietnam (AHTNC) — There is one Army badge that only combat infantrymen can wear — The Combat Infantryman Badge. It was awarded to Specialist Four Jerry R. Parsons near Pleiku, Vietnam, October 14.

Spec. Parsons, son of Mr. and Mrs. Pearl C. Parosns, Route 1, Pennington Gap, Va., is assigned as a rifleman with Company A, 1st Battalion of the 4th Infantry Division's 8th Infantry

The CIB has been awarded since late in World War II for sustained ground contact against enemy. It is not awarded to members of other combat arms, such as artillery, armor or engineers.

In honor of its singular meaning the badge is worn above all other awards and decorations, over the left breast. It is a blue rectangle with a silver rifle mounted on it and a curved wreath at the top. Subsequent awards are represented by stars in the center of the wreath.

U. S. Army, Vietnam (AHTNC) — Army Specialist Four Charles M. Williams, 22, son of Mr. and Mrs. Charles M. Williams, Route 2, Ewing, was assigned October 24 to the U. S. Army Depot in Vietnam as a security guard.

OUR
WANT ADS
GET RESULTS

Ewing Equipment Company
Ewing, Va.
For John Deere
Corn Planters

PENNINGTON GAP

Honored With Shower

Shower for Mrs. James D. Stewart was given for going away recently by the staff of Holston Valley Community Hospital, Kingsport where Mrs. Stewart is a registered nurse. She will join her husband in the U. S. Air Force. Mr. Stewart is a 1965 graduate of St. Charles High School and attended the University of Ky.

State Bank No. 508

REPORT OF CONDITION OF

Peoples Bank of Ewing

of Ewing, in the State of Virginia, at the close of business on October 30, 1968. Made to The State Corporation Commission.

ASSETS		
Cash, balances with other banks, and cash items in process of collection		541,617.06
United States Government obligations		446,241.93
Obligations of States and political subdivisions		745,398.79
Securities of Federal agencies and corporations		50,000.00
Other loans and discounts		3,310,829.39
Bank premises, furniture and fixtures, and other assets representing bank premises		42,759.47
TOTAL ASSETS		5,136,846.64
LIABILITIES		
Demand deposits of individuals, partnerships, and corporations		1,762,277.43
Time and savings deposits of individuals, partnerships, and corporations		2,835,169.59
Deposits of United States Government		7,210.35
Deposits of States and political subdivisions		75,000.00
Certified and officers' checks, etc.		383.00
TOTAL DEPOSITS	$4,680,040.37	
(a) Total demand deposits	$1,844,870.78	
(b) Total time and savings deposits	$2,835,169.59	
TOTAL LIABILITIES		4,680,040.37
CAPITAL ACCOUNTS		
Common stock		100,000.00
No. shares authorized 15,000		
No. shares outstanding 10,000		
Surplus		200,000.00
Undivided profits		146,806.27
Reserve for contingencies and other capital reserves		10,000.00
TOTAL CAPITAL ACCOUNTS		456,806.27
TOTAL LIABILITIES AND CAPITAL ACCOUNTS		5,136,846.64
MEMORANDA		
Average of total deposits for the 15 calendar days ending with call date		4,640,237.72
Average of total loans for the 15 calendar days ending with call date		3,304,640.34
Loans as shown in item 7 of "Assets" are after deduction of valuation reserves of		35,184.11

I, H. T. Ritchie, Cashier, of the above-named bank, do solemnly swear that this report of condition is true and correct, to the best of my knowledge and belief.

H. T. Ritchie, Cashier

Correct—Attest:

Directors

Tom B. Fugate	H. M. Fugate
J. H. Wheeler	Nat C. Ewing
Wm. C. Fugate	J. M. Seale
W. J. Parkey	O. B. Yeary

State of Virginia, County of Lee, ss:

Sworn to and subscribed before me this 9 day of November, 1968, and I hereby certify that I am not an officer or director of this bank.

My commission expires August 13, 1972.

James C. Williams, Jr., Notary Public

NOTICE

THE STORES OF

PENNINGTON GAP

THAT HAVE BEEN CLOSING ON WEDNESDAY AFTERNOONS

WILL BE OPEN WEDNESDAY AFTERNOONS

BEGINNING

NOVEMBER 27TH

(A Previous Announcement Had Erroneously Stated The 25th)

Pennington Gap Chamber of Commerce

LEE COUNTY SPORTS

from page one

District VIII scoring champion. Newman won the honor for the first time this season after having been considered several times."

Jonesville - St. Charles Tie For District VIII Crown

By EDWIN ROOP

The Jonesville Bulldogs clinched a tie for the District Eight crown last Friday night by easily beating the Rye Cove High School Eagles by the score of 32-6.

The Bulldogs jumped out to an early lead in the ball game when Tom Pendergraft broke loose for a 24 yard touchdown run. But the extra point attempt failed. Also in the first quarter Danny Rutherford intercepted a Rye Cove pass and raced 14 yards for another Bulldog touchdown but again the Bulldogs missed the extra point. Again in the first quarter Jonesville scored on a 7 yard run by Barlow Newman but again the extra point attempt missed. In the fourth quarter Jonesville scored on a 4 yard run by Tom Pendergraft who also ran the extra point. The Bulldogs last touchdown came on a 7 yard run by Barlow Newman with Joe Rasnic booting the extra point. Late in the fourth quarter Rye Cove scored their only touchdown on a 3 yard run by Tipton but the Bulldogs managed to stop the extra point.

The defensive standouts were Danny Rutherford, Tom Pendergraft, and Greg Carmony all with pass interceptions and John Wynn with 8 tackles.

Lee County football for the 1968 season ended last Friday night. Jonesville defeated Rye Cove, to gain a share of the District VIII title. St. Charles, District VIII Co-champions last game of the season was played on the previous Saturday.

Pennington Gap's last game was against Pound, ending with a score of 35-12 in Pound's favor.

Larry Mosley, one of the Bobcat's standouts for the season just completed scored on a 35 yard run in the fourth quarter.

L. W. Calton drove over from the two yard line for the second tally for Pennington. This was also in the final quarter. Calton, playing his first year of varsity football, is expected to develop into an outstanding player before his high school career is completed.

Gerard Mullins scored four of the five touchdowns made by Pound. The fifth was made by Skip Lawson.

Basketball practice got underway this week. The teams will have about three weeks to get into shape before the first games are scheduled. For most of the teams, the official schedule begins on Tuesday night, December 3.

Ewing Equipment Company
Ewing, Va.
The John Deere
Pennsylvania Blowers

"Stars Of Tomorrow"

TIM KELLY
Pennington
7th - 13
1st Place

FRANK BOLLING
Jonesville
7th - 12
2nd Place

MICHAEL JENKINS
Woodway
6th - 11
1st Place

LYNN PENDERGRAFT
Jonesville
5th - 10
2nd Place

JOHNNY HAYNES
Pennington
4th - 9
1st Place

RICKEY LIVESAY
Jonesville
4th - 9
2nd Place

PUNT, PASS AND KICK WINNERS — These youngsters representing Pennington, Jonesville and Woodway Elementary Schools were the winners in the recent Punt, Pass and Kick contest sponsored by the Lee Jaycees and Bellamy Motors.

Each contestant was scored on his ability in each of these three football skills. Below each picture is the contestants name, his grade in school and his placing in the contest.

The winners as well as the others who competed are now students in the elementary schools. As they move into high school and perhaps on through college, they will be the stars of our football teams.

WOODWAY

Morris Fannon is a patient in Lee General Hospital.

Mrs. Jim Bellamy was admitted to Lee General Friday.

DATA PROCESSING

from page one

and educational markets.

EDA was established under the Public Works and Economic Development Act to provide financial and technical assistance to economically lagging areas.

"A kindergarten teacher is a woman who knows how to make little things count."

Shoplifting Takes A Tremendous Toll In Loss Of Character and Property

The 1968 Virginia General Assembly adopted House Joint Resolution 56 calling for a study by the Virginia Advisory Legislative Council on Virginia's shoplifting problem. The results of the study, accompanied by recommendations for improvement of the statute, will be presented to the 1970 General Assembly for its consideration.

Del. E. B. Pendleton of Richmond-Henrico County was chief patron of the resolution.

Just what is the shoplifting and shortage problem among retail stores?

Retailers across the nation report estimated annual losses from shoplifting amounted to 1% to 2% of sales volume which, in 1965, was $2,839,500,000 to $5,679,000,000. On the basis of Virginia's retail sales, the loss from shoplifting in 1965 was an estimated $55,379,920 to $110,759,840. And from all indications, the problem is still growing.

In a recent report the Federal Bureau of Investigation noted shoplifting increased 79% from 1962 to 1967. Nearly 200,000 persons were arrested for store pilferage in 1965 and it is estimated that well over 1,000,000 were caught and not arrested during the same year — so the problem is one of gigantic proportions.

The connotation of the word "shoplifting" has gained respectability in the eyes of many who think it is "all right if you can get by with it. But let's face it: shoplifting is plain stealing.

Under Virginia law, a shoplifter may be prosecuted for (1) grand larceny (when the value of the property taken is $100 or more); (2) petit larceny (when the value of the property is less than $100), or (3) concealment of merchandise on the premises of a store.

Grand larceny is a felony and may be punished by imprisonment in the penitentiary for a period of from one to 20 years. Both petit larceny and concealment of merchandise on the premises of a store are misdemeanors, punishable by a jail term of up to one year or a fine of up to $1,000, or both.

Under the Constitution of Virginia, Section 23, and the Code of Virginia, Section 24-18, any person convicted of either petit or grand larceny loses his right to vote and therefore, usually would be disqualified to hold public office.

Parents of an apprehended child often cry "foul play," even if the child is caught with the goods on his person. A recent report by law enforcement officials noted the anger of a parent when called to the police station to discuss the child's apprehension.

The parent was not angry with the child but with the police for bothering him with the problem. And some of the most highly respected citizens of the town sometimes show their children are apprehended.

Who mages up the legion of shoplifters?

The kleptomaniac; The dope addict; The "regular run" of shopper, The hardened criminal or professional shoplifter; The juvenile.

The kleptomaniac usually steals for kicks. He has a compulsion to steal and there seems to be no reason for or cause of his habit.

The dope addict steals for quick money. Shoplifting can be one of the easiest ways to get cash in a hurry. Addicts have reported average daily hauls of $500 or more, sold for 16% to 20% of true value to a "fence" (a person who sells the merchandise on the street), as a means of securing money for dope.

According to local police, the hooked addict requires from $50 to $100 per day to satisfy his raving for drugs.

The regular shopper, the least suspected of all classes of shoplifters, will put smaller items in larger ones, switch price tickets ,conceal items in bags, and try almost every other conceivable trick. Many persons shoplift (steal) for economic reasons but most "regular shoppers" shoplift as if it were a game, to stretch their incomes to get luxuries they otherwise could not afford. Others are upset over inflationary prices, their economic instability, or trying to "keep us with the Joneses."

The hardened criminal is the type most easily understood. His is a socio-economic problem. He want something for nothing and preys on any and all who come in his path. This category of shoplifter is abreast of all the laws, knows every "in and out," often is armed, and plays the game cool. He either makes a haul and escapes detiction or has his alibi so cleverly expressed one may expect a law suit for improper arrest or mistaken identity — or retaliation by knifing or shooting.

The juvenile is the most tragic of all shoplifters. It is true some, juveniles shoplift for economic reasons but the act often is the result of a dare, is the pre-requisite for joining a club, or a way of taking revenge.

Few juveniles realize the serious consequences of shoplifting. Some youngsters are denied acceptance in college and honor societies and ommissions in the service as well as employment, all because of records of apprehension or convictions of shoplifting.

Yes, the stakes are high for all who are apprehended for shoplifting!

ROSE HILL

D. S. Keys, is improving at his home in Rose Hill after being hospilized.

Mrs. R. D. Fugate visited with her daughter, Mrs. E. C. Peters and Mr. Peters in Monroe, Mich. Also visited her brother, Avery Goforth and family in Monroe.

Mrs. Bay Cheek and daughters, Mrs. Virgil Jerrell and family of Dayton have returned to Hagan to make their home this winter.

Mr. and Mrs. Virgil Jerrell and family spent Sunday with Mr. and Mrs. Hobert Jerrell.

Mrs. T. E. Lovens entertained Mrs. Eae Coldiron and Mrs. Ruth Cavins at Davis Restaurant for dinner Tuesday.

Mrs. J. P. Hobbs spent Tuesday night with Mrs. Grover Ball.

Mr. and Mrs. Russell Grogory, Jean and Carol were Sunday afternoon guests of Mrs Emma Fletcher.

Mr. and Mrs. Virgil Jerrell and family spent Sunday with Mr. and Mrs. Hobert Jerrell and called on Mrs. Robert Davis Sunday evening.

Mr. and Mrs. Darrell Turner and David of Atlanta, Ga., spent the weekend with his parents the Joe Turners.

Mrs. Earl Coldiron, Burkville, Va., is spending this week with Mrs. Onis Cavins.

Friends and relatives of Onis Cavins were sorry to hear of his death. Those out of town and state guest were Mrs. Lillian Coldiron, Burkville, Va., Mrs. Donna Bowers, Cindy, Eurlysses and Pauline Cavin of Toledr, Ohio, Mrs Gladys Wilder, Avery and Midge, Miamisburg Ohio Mr and Mrs. Bill Oaks and girls Willoughby, Ohio, Mrs. Stover Willis, Jr., Michelle, Dayton, Ohio, Mrs. Bernice Parkey, Karen, Indiana, Mr. and Mrs Gilbert Sullivan, Morristown, Tenn., Mr and Mrs. John Paul Green and family, Tazewell, Tenn., Mrs. Phyllis Johnson and family, Middlesboro, Ky., Mrs. Lillian Garrett Bean, Knoxville, Tenn., Mr. and Mrs. John Leonard and Mr and Mrs. Jim Parkey, Gibson Station, Mr. and Mrs Charles Robinette, Mr. Tip and Mary Parkey, Jonesville, Mr. and Mrs. John Tassinger, Cincinnati, Ohio.

Mr. and Mrs. Sam Waltz called on her aunt, Mrs. Maude McDaniel Saturday evening.

Friends of Mrs. Laura Bledsoes family were sorry to hear of her death. She passed away after a long illness at the age of 83.

Miss JoAnn Cottrell of Knoxville is spending the weekend with her mother and father, Bill Cottrell of Rose Hill.

Mr. and Mrs. Emerson Hargraves announce the marriage of their daughter, Janet Kay to J Harold Long, Monday, November 4.

Rose Hill Homemakers Club Meets

Friday, November 8 the Rose Hill Homemakers Club held their regular meeting in the fellowship room of Mt. Olivet Christian Church. Mrs. Van Grabeel and Mrs. Elmer Montgomery were hostesses.

The meeting was called to order by the president, Mrs. Ancil Rowlett. Mrs. R. Fugate led in the pledge of allegiance to the flag and reading of homemakers creed. Mrs. Hollis Fugate brought the devotional. Minutes were read and roll call answered by a famous painting. During the business session it was decided to hold the Christmas lighting program December 5 at 5:30 p. m. in front of the Baptist Church. The public is cordially invited to attend. The program at Thomas Walker Home Economics Dept., will be December 11 at 11 a. m. Luncheon at 11:30. Program to follow. The club luncheon and Christmas program will be at the Pent House December 7 at 12 noon.

The nominating committee presented the name of the officers chosen to serve in 1969. Mrs. E. S. Grabeel, president; Mrs. T. E. Lovens, vice president, Mrs. B C Fugate, secretary, Mrs. H. B Nolan, treasurer; and Miss Florence Bayless, reporter. They were voted on and accepted. They will be installed at the December meeting.

Mrs. T. B Fugate was presented as program leader The program "Expressing Beauty Through Paintings," was given by lecture and use of slides.

The recreation was in line with the program. Mrs. T. E. Lovens passed out ten pictures of famous places in Virginia each one numbered. Miss Florence Bayless and Mrs. John Seale tied in knowing the places.

The hostesses served delicious refreshments.

"Nothing gets a group of women off the subject faster than her arrival."

TWO J'VILLE STUDENTS ENROLLED AT UNION

Two students from Jonesville, Virginia, have enrolled at Union College for the fall term.

James Ewing, son of Dr. and Mrs. Nat C. Ewing, is a graduate of Jonesville High School. Ewing is enrolled in the sophomore class and is majoring in biology.

Sam Richmond, a senior, is the son of Mrs. Blanche T. Richmond. He is a graduate of Jonesville High School.

Union College is a senior liberal-arts college with an enrollment of 900 students. There are 35 students registered this fall from Virginia.

OUR
WANT ADS
GET RESULTS

KELLY-SPRINGFIELD

FOR A GOOD SWIFT KICK IN THE REAR..
NEW STUDDED
EXPLORER WINTER TIRES

Angled Twin Riding Ribs prevent side skids, give you extra tire mileage and quiet ride

Deep-Cut Center Slots have hundreds of sharp gripping edges, dig in for extra traction

4 Full Ply Polyester Cord gives you a smoother ride, plus maximum strength and safety. No bump. No thump.

Pinned For Studs by precision factory molding for up to 155% more grip on icy roads and packed snow than conventional tires

KELLY-SPRINGFIELD
PREMIUM QUALITY* AT OUR POPULAR PRICES

4 FULL-PLY POLYESTER CORD	SIZE Polyester Cord Tubeless Blackwall	PRICE without Studs	PRICE WITH STUDS	Plus F.E.T.
	8.50 13	21.60	27.30	$1.81
	7.75 14/7.75-15	25.50	31.00	2.19/2.21
	8.25 14/8.25-15	27.65	33.35	2.35/2.36
	8.55-14/8.55-15	30.50	36.00	2.56/2.54

All prices plus trade-in.
FREE MOUNTING!

*Although there is no one system of quality standard or grading used by all tire makers, if it has the name "Kelly-Springfield", you can be sure it's quality-built.

Also available GRIP TRAC WINTER TIRES
Grip Trac Winter Tires
4 Full Ply Black Nylon
7.75-14 | 7.75-15
$17.75
plus $3.19 F.E.T. and Trade-In
For Tubeless Blackwall

GIBSON TIRE SERVICE
Phone 546-1041 Pennington Gap
TIRES FAMOUS FOR QUALITY KELLY TIRES

Lee-Ford, Inc.
"We Service What We Sell"

Have You Driven A New 1969 Ford ?

Have You Enjoyed The Quiet Pleasure and Comfort Of A New FORD?

Have You Experienced The Reserve Of Power That Is At Your Command When You Drive A FORD?

Do You Know About The Many Conveniences Offered By FORD?

Have You Enjoyed The Economy That Is Built Into A FORD?

If You Own A New FORD, Read No Further! You Know! But If You Are Not The Proud Owner Of A New FORD, Come and Be Our Guest - - Drive A New FORD and Learn For Yourself! The Good Deal We Will Offer You Will Be A Pleasant Surprise

And We Won't Forget You! We Take Pride In Servicing The Cars We Sell. These Are Just A Few Of The Reasons We At LEE-FORD Can Boast That FORD Is Lee County's Number One Seller. Why Don't You Join The Long List Of Happy Ford Owners?

LEE-FORD, INC.
Dealer License No. 1548
PENNINGTON GAP, VA.

DEATHS and FUNERALS

MRS. CLARA ALLEN

Mrs. Clara Allen, 63, of Pennington Gap, died Wednesday, November 6 at Lee General Hospital.

She was a member of the Freewill Baptist Church, St. Charles, Va., was a lifelong resident of Lee County.

Survivors include six daughters, Mrs. Freda Harbor, Church Hill, Tenn., Mrs. Virginia McCracken, English, W. Va., and Mrs. Mildred Harrington, Mrs. Elizabeth Scott, Mrs. Eva Ruth Haney and Mrs. Brenda Brooks, all of Indianapolis, Ind.; five sons, Glenn Allen, Cincinnati, Ohio, James Allen and Darrel Allen, both of Detroit, and Richard Allen and Jerry Allen, both of Pennington Gap; one stepson, John Henry Allen, Jonesville, Va.; one sister, Mrs. Chloe Fish, Pennington Gap; 26 grandchildren.

Funeral services were held Saturday afternoon in the Province Funeral Home Chapel with the Rev. Clinton Green officiating. Burial was in Miller's Chapel Cemetery, Jonesville. Province Funeral Home in charge of arrangements.

LAURA BLEDSOE

Laura Bledsoe, 85, of Rose Hill died in Lee General Hospital Thursday, November 7, after a long illness.

Surviving are two daughters, Mrs. Axie Gilbert, Rose Hill, Mrs. Iva Ellis, Sneedville, Tenn.; two brothers, Dallard Surber, Rose Hill, Mort Surber, Ben Hur; one sister, Mrs. Jane Gilbert, Rose Hill.

Funeral services were held Saturday afternoon at the Davidson Funeral Home Chapel with the Rev. I. S. King officiating. Burial was in Overton Cemetery, Sneedville, Tenn Davidson Funeral Home in charge of arrangements.

MRS. CREATY L. MADDEN

Mrs. Creaty Lou Madden, 72, of Keokee, died Monday, November 4, in Clinton, Tenn., after a brief illness.

Mrs. Madden was a lifelong resident of Lee County and a member of the Methodist Church.

Surviving are two sons, Otto Madden, Cleveland, Ohio, and Leo Madden, Jeffersonville, Ind.; four daughters, Mrs. E. A. McDaniel, Corbin, Ky., Mrs. Brownie Stuart, Cincinnati, Ohio, Mrs. Jack Showalter, Kingsport, Tenn., and Mrs. James Sanders, Clinton, Tenn.; a brother, Milo Penley, Big Stone Gap; a sister, Mrs. Rossie Robbins, Detroit, Mich.; 11 grandchildren and three great-grandchildren.

Funeral services were held today (Thursday) at the Sturgill Funeral Home Chapel. Burial was in Anderson Cemetery, Keokee. Sturgill Funeral Home in charge of arrangements.

OLIN MARTIN

Olin Martin, 56, of Rose Hill, died at Lee General Hospital Monday, November 11, after a brief illness.

Surviving are his wife, Mrs. Grace Martin, Rose Hill; three sons, Charles, Willard and Walter Martin, Glenn Burnie, Md.; two brothers, Chester Martin, Rose Hill, Roy Martin, Baltimore, Md.; two sisters, Mrs. Meda Greer, Brooklyn, Md., Mrs. Ruby Mathis, Sykesville, Md.; three grandchildren.

Funeral services were held Thursday afternoon at the Cumbo Methodist Church with the Rev. Dee Owens officiating Burial was in Silver Leaf Cemetery. Davidson Funeral Home in charge of arrangements.

LEE (POP) CARRIER

Lee (Pop) Carrier, 75, of Jonesville, died Wednesday, November 13, in Lee General Hospital after a long illness.

Mr. Carrier was a retired electrician and construction worker. He was a member of Russell's Chapel Methodist Church

Surviving are his wife, Mrs. Ena Mae Carrier, Jonesville; three sons, Charles Carrier and Jack Carrier, both of Louisville, Ky., and Lee Carrier, Jr., Jeffersonville, Ind.; two daughters, Mrs. Mary Helen Chamberlain and Mrs. Dean Kenny, both of Louisville, Ky.; two step-daughters, Mrs. Lucille Jones, Skyesville, Md., and Mrs. Catherine Warner, Jonesville; 18 grandchildren and several great-grandchildren.

Funeral services will be conducted at 2 p. m. Friday at the Russell's Chapel Methodist Church with the Rev. Ray Stafford and the Rev. Dave Gilliam officiating. Burial will be in Russell Cemetery. Davidson Funeral Home in charge of arrangements.

BURLEY CARDS

from page one

a new streamlined report form, the card is designed to speed up the recording process.

Under the new system your card is surrendered at the warehouse when your tobacco is weighed in. The warehouse can't accept tobacco without your card. As the auction sale is made an ASCS recorder enters the number of pounds on the back of your card. The card will then be returned to you with your check after each sale.

On sales other than auction the buyer enters the number of pounds on the back of your card, and you keep the card in your possetssion to prevent it from being misused

It's important to check your card after each sale to make sure the information entered on the back is correct If it isn't, report it to the ASCS recorder or to the county office immediately.

When marketings from your farm are completed the card is to be returned to the ASCS office.

L.M.U. HOMECOMING

from page one

the past few years. Two new ultramodern residence halls for men provide the latest in housing facilities. The elegantly appointed air-conditioned Campus Center includes the cafeteria, with the finest in tomorrow's automated kitchens, the post office, the bookstore, snack bar, auditoriums, lounges, and offices for campus organizations.

Also, the largest student body ever, will be on hand to greet all comers. The festive occasion will be programmed by the Claiborne County LMU Club, directed by President Jim Ogan. Refreshments will be served to Alumni and families, faculty, and other friends of LMU. A highlight event will be crowning of the homecoming queen selected by student body vote — one each vote for their favorite candidate. The event is sponsored by the Majors Club under the guidance of Peter S. Vires, Director of the Physical Education Program.

Homecoming Day will be climaxed with the annual Alumni basketball game in Mars gymnasium, 8 p. m., November 16, with a battery of talent from last year's basketball stars and an array of newcomers to the hardwood scene. Coach Bailey promises an exciting evening.

GOOD FARMING

from page one

The bright flowers next spring will add much beauty to your home grounds.

As a rule, your fall bulb plantings should be finished not later than a month or six weeks after the average date of the first killing frost in your area. If you hurry you can still beat the deadline.

As we have said before, buy only large, firm bulbs from reliable dealers. High quality U. S. bulbs are just as good as those from foreign sources.

At this time we would like to make another sales pitch for lilies. These queens of the garden are given much less attention than they deserve. They add regal beauty to the landscape which can be secured with no other flowers.

Lilies are easy to grow. In fertile, well-drained soil they will endure for many years. After they become established, they will send up several fine spikes of blooms from each plant each year.

Be sure the soil is well drained where you plant lilies. If you have a heavy clay, work in a liberal amount of peat moss or other organic matter. If the ground is flat and water may accumulate during a rain, you may need to plant your lilies in a raised bed. Regardless of how you do it, they need good soil drainage.

You do not need to worry too much about planting depth except for Madonna Lilies (L. Candidum). These must be quite shallow with not more than an inch of soil over the top of the bulb. All other lilies should be covered with about four inches of soil.

Lilies need plenty of fertilizer, but do not put manure or other fertilizer in the trench or hole when planting the bulbs. The best practice is to apply about four pounds of 5-10-5 fertilizer per ten square feet of flower bed or border. Scratch it into the top inch of soil. If you are planting in rows, use two pounds per 25 feet of row.

Be sure to water your lilies thoroughly after planting. This will stimulate root development which is necessary for vigorous growth next spring. If the weather is dry during the fall, apply more water each week if necessary to maintain a good moisture supply.

After the ground freezes, apply a one inch mulch of sawdust, wood chips, peat moss or other organic material. This will help reduce erosion this winter, conserve moisture, and prevent damage by extreme cold and alternate freezing and thawing.

Why The Christian Science Monitor recommends you read your local newspaper

Your local newspaper keeps you informed of what's happening in your area — community events, public meetings, stories about people in your vicinity. These you can't — and shouldn't — do without.

NOW THE MONITOR COMPLEMENTS YOUR LOCAL PAPER

The Monitor specializes in analyzing and interpreting national and world news . . . with exclusive dispatches from one of the largest news bureaus in the nation's capital and from Monitor news experts in 40 overseas countries and all 50 states.

TRY THE MONITOR — IT'S A PAPER THE WHOLE FAMILY WILL ENJOY

The Christian Science Monitor
One Norway Street
Boston, Massachusetts, U.S.A. 02115

Please start my Monitor subscription for the period checked below. I enclose $_____ (U.S. funds).

☐ 1 YEAR $24 ☐ 6 months $12
☐ 3 months $6

Name_____
Street_____
City_____
State_____ Zip Code_____ PE-11

Mt. Hope CTS News

Mr. and Mrs. Bobby Baird of Oxon Hill, Md., visited their parents, Mr. and Mrs. Raymond Baird and Mrs. Polly Deaton of Jonesville over the weekend.

Mr. and Mrs. Jimmy Newman of Oxon Hill, Md., visited his parents, Mr. and Mrs. Burley Newman and her parents, Mr and Mrs. Pettus Stapleton all of Jonesville and other relatives of Jonesville.

Mrs. Polly Deaton visited with the Raymond Baird family Saturday afternoon.

Mr. and Mrs. Jackie Deaton of Middlesboro, visited his mother, Mrs. Polly Deaton of Jonesville Saturday.

Mrs. Martha Ramey is spending a few days with her daughter and family, A. J. Martin of St. Charles this week.

Buddy Stapleton and Eddie Ramey left for Washington, D. C., seeking employment

Dorothy and Danny Byington and Doyle Ramey were visiting Mr. and Mrs. E. R. Davis of Pennington Thursday night

Mr. and Mrs. Charles E Hall of Monroe Falls, Ohio were the guest of Mr. and Mrs. Clarence Ramey and family over the weekend.

Michael Wollver, who is enrolled at East Tennessee University was visiting with Eddie Ramey Sunday morning.

Mrs. Dana Wollver and children were visiting with Mr. and Mrs. Clarence Ramey Saturday night and also Mr. and Mrs. Charles E. Hall of Monroe Falls, Ohio.

Miss Debbie Hall of Monroe Falls, Ohio spent Friday night with Janet Wollver of Pennington Gap.

Mr. and Mrs. Fred Smith from North Fork were the guest of Mr. and Mrs Hobert Martin Sunday evening.

Tommy Greer of Dayton spent Saturday night with Danny Poteet.

Mr. and Mrs. Bill Greer of Dayton spent the weekend with hr parents, Mr. and Mrs. A. H Poteet and family.

Mr. and Mrs. Reynolds were the guest of their son, Billy Reynolds and family of Flatwoods.

Mr. and Mrs. Reynolds were visiting her mother, Mrs. Alvonia Duncan of St. Charles Friday.

Mr. and Mrs. Orton of Kingsport were visiting with her parents, Mr. and Mrs. Nelson Skidmore over the weekend.

Our league consists of 48 members with 14 officers. Mr. and Mrs. Raymond Baird are the directors and Mr. and Mrs. J. L. Brooks are the assistant directors. The president is Doyle Ramey and vice president is Danny Byington.

WOODWAY

The WMU of the Missionary Baptist Church was host Thursday evening to a pink and blue shower honoring Mrs. Robert Huff. The occasion was held in the home of Rev. and Mrs. R. J. Seal. Refreshments of pink and blue cake, ice cream, mints, nuts, coffee were enjoyed by the large number of guests. Mrs. Huff received many nice gifts.

Master Steve Napier was honored with a birthday party Wednesday on his second birthday. He is the son of Mr. and Mrs. Joe Napier.

Sp-6 Bruce Salley is home on leave from a year's tour of duty in Vietnam with the U. S. Army. Sp-6 Salley was assigned to an Assault Helicopter Unit during service in Vietnam. He was met at Tri-Cities Airport, Bristol, November 3 by his parents, Mr. and Mrs. Howard Salley At the termination of his leave he will be station at Ft Hood, Texas.

Miss Sharon Gilbert will be among 40 4-H young men and women from Virginia attending the Annual 4-H Congress in Chicago. She will fly from Tri-Cities Airport November 29 for the meeting. Delegates are chosen on the merit of outstanding 4-H work. Miss Gilbert is a sophomore ate VPI, Blacksburg. She is the daughter of Mr. and Mrs Mack Gilbert

Regular Ruritan meeting will be Saturday evening at Elk Knob School, November 16, 7.30 p. m.

WANT ADS SCORE

FOR SALE — Fat hogs, steel barrel, straw, wood, kindling. See H. T. Roop, Jonesville, Phone 346-1533.
Adv. No. 46-TF.

ORDER OF PUBLICATION

VIRGINIA:

In the Clerk's Office of the Circuit Court of Lee County, the 12 day of November, 1968.

Elizabeth Snodgrass, individually and as Committee for Otis I. Snodgrass, Complainant.
Vs. In Chancery

Morris Snodgrass, Address Unknown, Margaret Bailey, Jackson, Ohio, Thomas C. Snodgrass, Ophelia, Alabama, Elizabeth Spencer, Birmingham, Alabama, et als, Defendants.

The object of this suit is to sell certain real estate belonging to Otis I. Snodgrass, non compos mentis, and proceeds turned over to Elizabeth Snodgrass, Committee for Otis I. Snodgrass; that a reasonable attorney's fee be allowed counsel for complainant.

An affidavit has been made and filed that the defendants are not residents of this State, (that diligence has been used by or on behalf of plaintiff to ascertain in what county or city Morris Snodgrass is without effect,) it is ordered that they appear before this court within ten days after due publication of this order and protect their interests herein.

An Extract - Teste:
Harry P. Rowlett p. q.
Jonesville, Va.

Arthur T. Burchette ,Clerk
by Claudia G. Lee, Deputy Clerk

Adv. No. 46-4t.

FOR SALE: SPINET PIANO Wanted, responsible party to take over low monthly payments on a spinet piano. Can be seen locally. Write Credit Manager, P. O. Box 276, Shelbyville, Indiana.
Adv. No. 46-1t-pd.

NOTICE

The Trustee Electoral Board of Lee County will meet in the office of Superintendent of Schools, Jonesville, Virginia on November 22 1968 at 2 00 p. m. for the purpose of electing a member of the County School Board of Lee County for the Jonesville District to fill the unexpired term of Mr. L. A. Maness
Adv. No. 46-2t.

FOR RENT — 4 room house with bath located in west Pennington, Call 546-2609.
Adv. No. 46-2t.

CARPETS a fright? Make them a beautiful sight with Blue Lustre. Rent electric shampooer $1. Penn. Hdwe. & Furn. Co.
Adv. No. 46-1t

HELP WANTED MALE OR FEMALE — BIG PROFITS Showing and selling world famous Rawleigh's Vanilla and Black Pepper to friends and neighbors in your area. Write Rawleigh Dept. VAK-520-JJB, Richmond, Va.
Adv. No. 46-1t-pd.

Used clothing for sale, shoes, handbags, dresses, coats, skirts, many other items at give away prices. Phone 546-2072.
Adv. No. 46-1t.

. Fine professional training and experience along with modern facilities and equipment enable us to serve in a very special way.

Every service here has the personal attention of the owners.

TELEPHONE 546-1121

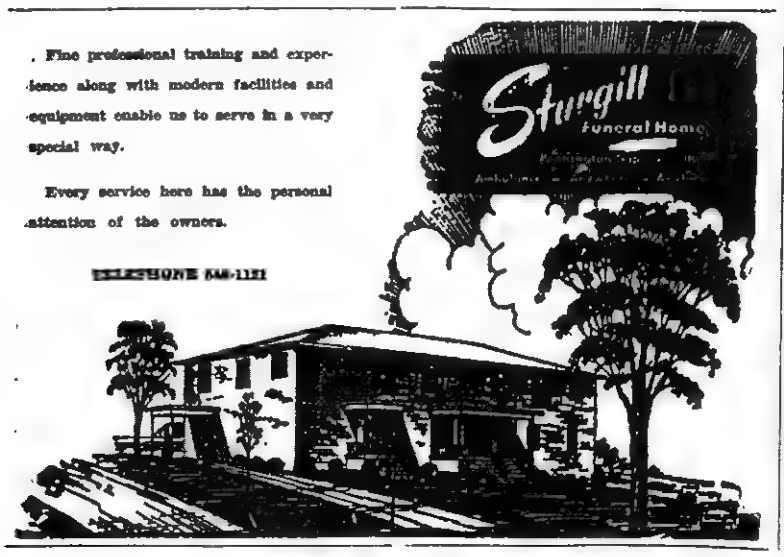

Borden's 9 Oz. Instant
Coffee 89c

Hunts 1 Lb. 13 Oz. - Halves or Sliced
3 For
Peaches 89c

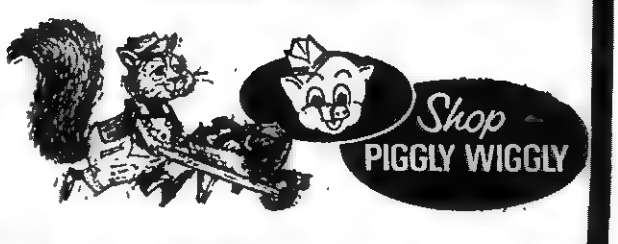

STOCK UP TODAY

Pinto, Northern, Mixed, October With Pork 8 - 1 Lb. Cans
Beaver Creek Beans $1.00

2 Lb. Jar - Zestee
Strawberry Preserves 49c

2 Lb. Jar - Pal
Peanut Butter - - - - 69c

Assorted - 15 Oz. Boxes Sweetie Or
Jumbo Pies - - - 3 for $1.00

Armours Pure - 4 Lb. Carton
LARD 47c

Good Hope - 14½ Oz. Evaporated
MILK 7 for $1

Valleydale
Sausage 3 Lbs. $1

Country Fresh 'N Sweet
"Sliced Free" **Pork Loins 55c Lb.**
Rib Half 55c Lb. Loin Half 59c Lb.

Campbells 10½ Oz. Cans **SOUP**
VEGETABLE - - - - - - - - 2 For 25c
CHICKEN NOODLE - - - - 2 For 29c

Birds Eye - 10 Oz. Frozen
Broccoli Spears 29c
Gorton's - 1 Lb. Frozen Ocean
Perch Fillets - 49c

Extra Fancy - Jumbo Head
Lettuce 15c

Juicy Florida Fresh
Oranges 35c Dozen

Hi-C - Qt. 14 Oz. 3 For
DRINKS - - - - - - - - - 89c

Jim Dandy - 25 Lb.
DOG RATION - - - - - - $1.99

Northern - 4 Roll Pack
TOILET TISSUE - - - - - - 39c

Vote - Regular 69c Save 20c
TOOTH PASTE - - - - - - 49c

"Every Purchase Guaranteed Or Your Money Refunded"

SALE DATES NOVEMBER 14-16

50 Extra Free Gold Bond Stamps Regular Box Kotex At Regular Price No Coupon Required Good Thru Nov. 16

50 Extra Free Gold Bond Stamps Klear Floor Wax 1 Pt. 11 Oz. Can At Regular Price No Coupon Required Good Thru Nov. 16

50 Extra Free Gold Bond Stamps 150 Sheets - 2 Ply Jumbo Roll Gala Towels At Regular Price No Coupon Required Good Thru Nov. 16

Free Gold Bond Stamps With Every Purchase!

SORRY — Due to Piggly Wiggly's low, low prices we must reserve the right to limit quantities, and cannot sell to merchants, dealers or our competitors.

ROLLER MOTOR CO.

PHONE 546-1131 DEALER LICENSE NO. 918 PENNINGTON GAP

68 Plymouth Fury III, 2-Door Hardtop, V-8, Automatic, Power Steering, 3,250 Actual Miles, $2695.00.

68 Plymouth Satellite, 2-Door Hardtop, V-8, Automatic, Power Steering, Low Mileage, One Owner, $2595.00.

67 Plymouth Fury III, 4-Door Sedan, V-8, Automatic, Power Steering, 17,000 Actual Miles, $2095.00.

67 Plymouth Belvedere, 4-Door Sedan, V-8, Automatic, Locally Owned, $1995.00.

66 Valiant, 4-Door Sedan, 6 Cylinder, Automatic, Power Steering, Low Mileage, One Owner, $1595.00.

66 Plymouth Belvedere, 2-Door Hardtop, 4-Speed, Mag Wheels, V-8 Motor, Radio, $1995.00.

64 Plymouth Belvedere, 4-Door Sedan, 6 Cylinder, Straight Drive, Air Conditioning, Clean, One Owner, $995.00.

64 Plymouth Fury, 2-Door Hardtop, Low Mileage, Straight Shift.

62 Plymouth Savoy, 4-Door Station Wagon, V-8, Straight Drive, Clean, A-1 Shape, $795.00.

61 Valiant Station Wagon, 4-Door, 6 Cylinder, Straight Drive, Clean, A-1 Shape, $495.00.

68 Harley Davidson Motorcycle, $2495.00.

67 - 22 Ft. Camper, Fully Equipped, Sleeps 6, Self Contained, $2800.00.

64 Chevrolet Malibu Super Sport 4-Speed, V-8, Locally Owned, $1095.00.

63 Corvair Spider, Super Charged Motor, 4-Speed Transmission, Convertible, $595.00.

62 Chevrolet Novia, Convertible, 6 Cylinder, Automatic, New Paint, Priced Right, $595.00.

61 Chevrolet Corvair, 4-Door Sedan, Automatic, This Car Is Priced To Go, $150.00.

60 Chevrolet Impala, 4-Door, V-8, Automatic, Clean and Locally Owned, $495.00.

57 Chevrolet ½ Ton Pick-up, V-8, Good Rubber and New Paint, $495.00.

65 Dodge Polara, 4-Door Sedan, V-8, Automatic, Power Steering, One Owner, Extra Clean, $1595.00.

65 Dodge Polara, 4-Door Sedan, V-8, Automatic, Power Steering, Air Conditioned, Nice, One Owner, $1395.00.

[illegible] Dodge ¾ Ton, 4x4 Truck, V-8, 4-Speed Transmission, 4-Wheel Drive, Nice, $1495.00.

61 Dodge Cornet, 4-Door Sedan, 6 Cylinder, Straight Drive, A Ride To Work Car, $195.00.

64 Ford Galaxie, 4-Door Hardtop, V-8, Automatic, One Owner, A Nice Clean Ford, $995.00.

64 Ford Custom, 4-Door Sedan, V-8, Automatic, Power Steering, One Owner, Extra Clean, $1095.00.

64 Ford Galaxie, 2-Door Hardtop, 4-Speed, V-8, This Is A Nice Clean Car, Black, $1095.00.

66 - 1600 IHC Truck, Real Nice.

64 Ford Galaxie, 2-Door Hardtop, 3-Speed, V-8, Big Motor, Good Rubber, Clean, $1095.00.

64 Ford Fairlane, 4-Door Sedan, 6 Cylinder, Straight Drive, Clean and Good Rubber, $995.00.

63 Ford Galaxie, 2-Door Hardtop, V-8, Automatic, Power Steering, Red Paint, Good Rubber, $695.00.

63 Ford Galaxie, 2-Door Hardtop, V-8, Automatic, This Is A Nice Car, Tan Paint, $695.00.

63 Ford Ranch Wagon, 4-Door, V-8, Automatic, Good Rubber, Clean, $895.00.

61 Ford Galaxie, 4-Door Sedan, V-8, Automatic, This One Smokes, $100.00.

59 Ford Pickup Truck.

64 Pontiac Catalina, Convertible, Automatic, Power Steering, Bucket Seats, Clean, $1095.00.

64 Pontiac Catalina, 4-Door Sedan, Automatic, Power Steering, Good Rubber, Low Mileage, $1295.00.

60 Pontiac Catalina, 2-Door Hardtop, Automatic, Fairly Nice, $395.00.

59 Pontiac Catalina, 2-Door Hardtop, Automatic, Power Steering, New Paint, Clean, $395.00.

60 Cadillac, 4-Door Hardtop, Full Power, Air Conditioned, Low Mileage, Clean As New, $695.00.

63 Renault, 4-Door Sedan, 4-Speed, Good Motor, Locally Owned, $200.00.

66 Yammaha Motorcycle, Just Like New, Good For Hunting Or Climbing, $295.00.

PENNINGTON GAP

Mr. and Mrs. J. V. Kelly, Mrs. Kittye Sword of Pennington Gap, and Mr. and Mrs. Woodrow R. Kelly of Jonesville were visiting the John J. Smith family in Birmingham, Ala., and the Lundy Lovelace family of Chattanooga, the past weekend.

Captain Jack D. Carroll, Fort Belvoir, Va., Mr. and Mrs. Bob Carroll and son, Robbie of Taneytown, Md., visited their mother, Mrs. J. M. Carroll over the weekend.

Mrs. Howard Ketchum of New York is visiting her daughter and son-in-law, Mr and Mrs. Charles 'Chub' Carroll in Pennington Gap.

Visitors of Mrs. Maude Dean in Harlan were her grandson and wife, Mr. and Mrs. Joe Candler of Macon, Ga., and her brother, Mr. and Mrs. Harvey Roop, also her neice and husband, Mr. and Mrs. Ford Garrette.

Mr. and Mrs. Jack Johnson and daughters, Janet and Jackie enjoyed having as dinner guests Sunday the following, Mr. and Mrs Leander Ely and Mr and Mrs Clarence Johnson, (their parents and grandparents) also visiting the Johnson's was Mrs. Maude Dean of Harlan County, Ky

Ewing Equipment Company
Ewing, Va.
For John Deere
Forage Harvesters

MOHAWK means fine

CARPETING

choose from our wide selection now on display ● the quality you buy today will reveal itself over years of beautiful service.

FREE ESTIMATES

ROGERS HOME DECORATORS

ceramic tile ● inlaid vinyls ● carpet installation

Phone 546-1481 Pennington Gap

Announcing - - - - - - - - -

SUNBEAM BREAD

At Your

FAVORITE GROCERY

We care where our product is served.

Beer served in pleasant and wholesome surroundings is the aim of the United States Brewers Association. And we are always striving to do something about it.

The USBA is represented by field men around the country. They meet with proprietors of establishments where beer is sold. They work in every way possible to promote a set of high standards wherever beer is served.

This USBA effort means even more enjoyable places for America's great beverage of moderation.

UNITED STATES BREWERS ASSOCIATION, INC.

(X0603) Vietnam (FHTNC) October 30 — Marine Lance Corporal Stanley H. Cooke, 20, son of Mrs. James R. Robbins of Route 1, Keokee, is serving with the First Marine Aircrat Wing in Vietnam.

The First Aircraft Wing is the air arm of the Third Marine Amphibious Force in the five northernmost provinces of South Vietnam.

The wing operates several hundred aircraft which includes fighter, attack, reconnaissance, helicopter and transport aircraft.

In addition to providing aviation support for the First and Third Marine Division, the wing supports other U. S. and Allied forces.

(X0398) USS Richad L. Page (DEG-5) at sea (FHTNC) October 30 — Postal Clerk First Class Carl E. Corbin, USN, 30, son of Mr. and Mrs Roy E. Corbin of Route 1, and husband of the former Miss Eleanon C. Hines, all of Jonesville is serving aboard the guided missile ship USS Richard L. Page in the Mediterranean.

His ship is conducting anti-submarine and anti-air warfare exercises with other units of the Sixth Fleet.

During the course of the four-month deployment, the ship will visit many ports throughout Europe and Middle East.

MUFFLER EXHAUSTED?

GET A NEW

INTERNATIONAL PARTS CORP.

GUARANTEED MUFFLER

Gibson's Tire Service
PENNINGTON GAP

Presley Texaco Service
FLATWOODS

Downtown
PENNINGTON GAP
Shell

VETERANS OF THREE WARS — Ernest Wynn, WWI; Dr. T S. Ely, WWII; Eddie Ramey, Vietnam.

Veterans Honored At JHS Program

Veterans of all wars were honored last Monday, Veterans Day, at a special program held in the Jonesville High School auditorium.

Speaker for the occasion was Dr. T. S. Ely of Jonesville, who is a veteran of World War II. He recalled briefly the histories of World War I; World War II; Korea and Vietnam.

He pointed to the blessings and opportunities of our democracy and the responsibilities that every citizen must assume in order that a democracy may exist.

Representing veterans of World War I was Ernest Wynn of Jonesville, who served with a medical detachment of the 7th Division, in France during 1918.

Eddie Ramey, a former Jonesville High School football star and a graduate of the school went to Vietnam in August 1966. He sustained wounds in February 1967. He was hospitalized until his discharge in March 1968

Ramey's parents were present for the program, along with a number of veterans.

JONESVILLE

Mr and Mrs. Larry McClure of Chilhowie, Va., Mr. and Mrs. Joe Blevins of Collinsville, Va., spent the weekend with their parents, Mr. and Mrs. H. C. Flanary

Misses Naomi Sundberg and Winnie Swenson are spending this week in Ohio.

Mrs Richard Shelton is back home after a stay in Appalachian Regional Hospital in Middlesboro.

Mrs Henry Cave spent last week with her daughter and family, Mr and Mrs Wendell Ford in Somerset, Ky They accompanied her home and spent the weekend with Mrs. Cave and Mr. and Mrs. Joe Cave.

Mrs Ralph Snider of Bluefield, W. Va., spent Sunday night with Mr. and Mrs. H. C. Flanary.

Mrs Mellie Mallone of Knoxville spent this weekend in Chilhowie, Va., visiting her niece, Mrs Larry McClure

Mr and Mrs. Wilson Eldridge and Arline Hendricks of Tobaccosville, N. C., spent a few days with relatives and friends.

Mr. and Mrs. Jimmy Newman of Washington, D. C., spent the weekend with their parents, Mr and Mrs. Pettus Stapleton and Mr. and Mrs. Burley Newman

Mrs Bob Orr underwent surgery in Lee General Hospital Friday, her friends wish her a speedy recovery.

The Rev. Robert Copeland is holding a revival at Flatwoods Chapel Church at Flatwoods. The Rev. Gilliam is the pastor.

Mr. and Mrs. Jack Roach and children of Alexandria, Va., Mrs. Charles Marcum and children of Cincinnati, Ohio, and Douglas Kinser of Berea College visited their parents, Mr. and Mrs. O. C Kinser last week.

Mr. and Mrs. Sam Carder and Anita of Jonesboro, Tenn., spent the weekend with Mr. and Mrs. Bob Orr.

Mr. and Mrs. Marshal Byington, Jr., of Lafayette, Ind., announce the birth of a son born October 22, he weigher 6 lbs., 14 ozs., he was given the name Marc Douglas. Grandparents are Mr. and Mrs. Marshall Byington, Sr., and Mr. and Mrs. Hugh Anderson.

Mr. and Mrs. Hugh Anderson are spending several days with their daughter and family, Mr. and Mrs. Marshal Byington, Jr., and their new grandson, Marc Douglas in Lafayette, Ind.

Frederick Cox of Milligan College spent the weekend with his family, Mr. and Mrs W. F. Cox, Carolyn and Marilyn.

Mrs. Marshal Byington, Sr., visited her daughter and family, Mr. and Mrs. Ray Lazley and girls in Shelbyville, Ky., last week. She also visited her son and family, Mr. and Mrs. George Byington.

OUR
WANT ADS
GET RESULTS

Flowers

Leon and Hazel Newman, Managers

Phone 546-2571
Day or Night

Norton Floral Of Lee Co., Inc.
Pennington Gap, Va.

State Bank No. 164

Report of Condition of

Lee Bank & Trust Company

of Pennington Gap in the State of Virginia at the close of business on October 30, 1968. Made to The State Corporation Commission.

ASSETS	
Cash, balances with other banks, and cash items in process of collection	671,574.99
United States Government obligations	1,618,209.87
Obligations of States and political subdivisions	1,124,817.60
Securities of Federal agencies and corporations	719,531.25
Other loans and discounts	4,847,270.24
Bank premises, furniture and fixtures, and other assets representing bank premises	95,697.83
Other Assets	6,029.29
TOTAL ASSETS	9,083,131.07
LIABILITIES	
Demand deposits of individuals, partnerships, and corporations	3,001,807.64
Time and savings deposits of individuals, partnerships, and corporations	5,080,420.53
Deposits of United States Government	32,980.65
Deposits of States and political subdivisions	160,747.18
Certified and officers checks, etc.	15,398.35
TOTAL DEPOSITS	$8,291,354.35
(a) Total demand deposits	$3,149,584.23
(b) Total time and savings deposits	$5,141,770.12
TOTAL LIABILITIES	8,291,354.35
CAPITAL ACCOUNTS	
Common stock—total par value $100.00 No. shares authorized 2000	200,000.00
Surplus	350,000.00
Undivided profits	231,776.72
Reserve for contingencies and other capital reserves	10,000.00
TOTAL CAPITAL ACCOUNTS	791,776.72
TOTAL LIABILITIES AND CAPITAL ACCOUNTS	9,083,131.07
MEMORANDA	
Loans as shown in item 7 of "Assets" are after deduction of valuation reserves of	105,651.48
Securities as shown in items 2-5 of "Assets" are after deduction of valuation reserves of	5,754.00

Correct—Attest:

I, Lloyd C. Martin, Cashier, of the above-named bank, do solemnly swear that this report of condition is true and correct, to the best of my knowledge and belief.

Lloyd C. Martin, Cashier

Correct—Attest

Directors

R. H. Grigsby — M. D. Kelly
S. J. Shelburne — W. D. Harr
John W. Laningham — Birg E. Sergent

State of Virginia, County of Lee, ss:

Sworn to and subscribed before me this 12 day of November, 1968, and I hereby certify that I am not an officer or director of this bank.

My commission expires January 4, 1971.

Fred L. Quinley, Notary Public

JOLLY GOOD GIFTS

Christmas Will Soon Be Here, So - - -

LAY AWAY NOW

Shop Early!

Many Items Will Be In Short Supply
Get The Best Possible Selection Now
Portable Record Players, TV Sets
Toys, Games

Hunting and Fishing Supplies and Equipment
Small and Large Appliances

And Many Other Practical and Wanted Gifts For The Entire Family At

CREECH TIRE & SUPPLY COMPANY

Phone 546-1841 - 546-1233 Pennington Gap, Va.

Miss Edds and Lt. Scott Are Married

Of widespread social interest was the marriage Saturday, September 28 of Miss Margaret Ellen Edds and Lt. (j.g.) William Scott, Jr., stationed with the United States Navy in Kingsville, Texas. The bride is the daughter of Mr. Thomas H. Edds and the late Mrs. Edds of Madison, Tennessee, formerly of Jonesville, Va., and the bridegroom is the son of Dr. and Mrs. William Scott of Columbus, Ohio.

The vows were impressively soleminized at Matthews Memorial Methodist Church with the Reverend D. B. Sargent, pastor of the church, officiating at four o'clock in the afternoon following a program of nuptial music presented by Mrs. Dan Stinson, organist.

For the wedding occasion the church was simply decorated with a central arrangement of white specimen gladiola and chrysanthemums flanked by white tapers burning in branched candelabra flanked by groupings of palmetto palms and other branched candelabra.

The bride, given in marriage by her father, was attired in a gown of ivory pear do sole styled in an A-line silhouette featuring a raised bodice fashioned with a sculptured oval neckline and fitted elbow-length sleeves. Bands of beaded lace accented the bodice and a full-length train fell from the back-waistline to chapel length. Her foor-length veil of imported silk illusion edged in lace was attached to a bow of peau do sole and lace. She carried a cascade arrangement of white Jack Frost roses and tuberoses accented with satin, lace and pearls.

Miss Rachel Forester Edds served as her sister's maid of honor and bridesmaids were Miss Lesslie Ann Strange of Chattanooga, Miss Judy Kathryn Mayo, Miss Rebecca Jane Wilhite of Knoxville and Miss Charlotte Blalock of Maryville, Tennessee.

The honor attendant was attired in a gown of ivory crepe fashioned with flowing front and back panels falling from a raised bodice designed with brief sleeves and a jewel neckline. She carried a bouquet of bronze spider chrysanthemums and gold Tuneful chrysanthemums accented with long green velvet streamers.

The bridesmaids dresses were styled similarly to the honor attendant's and were fashioned of olive green crepe. Their full headpieces of tiered illusions were attached to bows of olive green velvet ribbon. They carried bouquets of bronze spider chrysanthemums, gold tuneful chrysanthemums accented with gold velvet ribbons.

Robert Charles Scott of Columbus, Ohio, served as his brother's best man and groomsmen were Ensign Robert Hal Buttram of Pensacola, Florida, James T. Smith of Chattanooga, David Hiatt of Columbus, Ohio and Lt. (j.g.) Paul Petrig of Evansville, Indiana.

Following the wedding a reception was given in the church parlors by Thomas H. Edds, father of the bride. The receiving line formed before a tripaneled screen entwined with English ivy. The bride's table overlaid in white satin and tulle was centered with a tiered wedding cake encircled with ivy and flanked by silver candelabra bearing lemon yellow tapers and epergne arrangements of green spider chrysanthemums and gold tuneful chrysanthemums.

Mrs. Charles Murray of Belevedere, Tennessee, aunt of the bride, wore a rose lace sheath fashioned with an attached bolero and wine velvet accessories. Her flowers were pink Sensation roses.

Mrs. Scott, mother of the bridegroom was attired in a model of aqua silk worsted with lace insets, in the sheath style. She wore matching accessories and a corsage of pink sensation roses.

Guests who came from a distance for the wedding included Mr and Mrs. Charles Murray of Belvidere, Tenn., Miss Virginia Barnes of Pulaski, Mrs. Katherine Harrison, Mr and Mrs. John O. Barnes, Jane and Bill of Lewisbury, Miss Ruby Edds, Miss Jewell Edds of Jonesville, Va., Mr. and Mrs. Amos Craley, Philadelphia, Pa., Mrs. Leo Conley and Carol Conley of Columbus, Ohio, Mrs. Tom Parks of Morristown, Tenn., Miss Linda Ondst, New Orleans, La., Mrs. Robert Howell Buttram of Pensacola, Florida.

Your Pharmacist at our Rexall Drug Store would like to remind you that you can depend on his Prompt, Courteous Prescription Service whenever you need it. And that can mean a lot when time is of the essence!

YOUR Rexall PHARMACY
PENNINGTON PHARMACY
Pennington Gap, Va.

George Sandvig, State Director of Vocational Education is shown with Charles Cox during the meeting held here last Saturday.

Vocational Instructors Hear State Director

Mr. George Sandvig, State Director of Vocational Education speaking here last Saturday, stated that the labor market will double from 1962 to 1975 and then went on to report on the 1968 amendments to the Vocational Education Act. He pointed out that the new amendments, which were passed without a dissenting vote in Congress, will provide funds for (1) new construction and equipment, (2) additional teachers, (3) exemplary and innovative programs, (3) at least one vocational residential high school in the State, (4) curriculum development, (5) teacher training, and (6) special programs for disadvantaged youth. There will also be more stress on vocational guidance in the future.

Mr. Sandvig also discussed the need for more trained teachers in vocational education and the question was asked, "How can we attract more youth into this promising field?" He also stated that there was a definite trend toward more groups working together such as OEO, Health, Welfare, and Education, and even groups of school divisions. Finally he stressed that vocational agriculture is now turning toward more training in farm related occupations, such as ornamental horticulture.

A complete overview of vocational education in the area was presented next. Following is a list of the topics and persons presenting each of them:

Elementary Typing at Jasper Elementary - John Audia; Out-of-School NYC Vocational Program - Janie Choate; Home Economics - Grace Davis; Wise Vocational Program - Earnest Fry; Distributive Education - Arthur Lane Livesay, Lee Vocational Program - Chester Marcum; Elementary Home Economics - Sue Mays, Business Education - Sue Olinger; Norton Vocational Program - Byron Nichols; Lee Vocational Guidance - Jim Warner; Jonesville Elementary Industrial Arts Shop - Charles Cox; Community College - Charles Cox.

The possible need for a central distributive education program was discussed, along with the need for vocational orientation in the elementary grades. Each of these received good attention and it was suggested that a study be made to pursue the ideas. The possibility of a community college in the near future also created a lot of optimism.

Mr. Cox emphasized the need for vocational programs to enter the Electronic Age as soon as possible, and Mr. Sandvig agreed that this indeed was a very promising field.

While Mr. Sandvig was in the county, Mr. John Richmond, Superintendent, and Mr. Chester Marcum, Principal Lee County Vocational School took him on a guided tour of the Vocational School. They also discussed the plans for the expansion of the school with him, reporting that they had a profitable meeting.

The conference was sponsored by Project DILENOWISCO and it was moderated by Mr. Charles A. Cox, Director of Federal Programs, Lee County. It was held in the Old Dominion Power Building in Pennington Gap, Virginia on Saturday, November 9.

BACKACHE & TENSION SECONDARY TO KIDNEY IRRITATION

Common Kidney or Bladder Irritations make many men and women feel tense and nervous from frequent, burning or itching urination night and day. Secondarily, you may lose sleep and have Headache Backache and feel older, tired, depressed. In such cases CYSTEX usually brings relaxing comfort by curbing irritating germs in acid urine and quickly easing pain. Get CYSTEX at druggists.

McClure's Chapel

Mrs. Lila Maness was in Pennington recently.

Hoye Osborne made a trip to Middlesboro Saturday.

John Ray Cooper was overnight guest of Dewey Taylor recently.

Mr and Mrs. Stover Willis, Sr., and Sharon employed in Dayton were home for the weekend.

Mrs. Ben Gilbert had surgery in a Harlan hospital recently.

Jim, Tony and Sam, Middlesboro visited Grant Osborne Saturday afternoon.

Mrs. Mildred Malmquist, Hilton, Va. widow of a former pastor of McClure's Chapel was weekend guest of Mr. and Mrs. F. C. Bacon.

Mr. and Mrs. Curtis Gilbert and Jan, Flint, Michigan visited his parents Mr. and Mrs. Ben Gilbert during the weekend.

Mr and Mrs. Jim Shackleford were in Jonesville last week.

Mr. and Mrs. G. A. Maness had Mr. and Mrs. Jim McAnally and children, Morristown and others visit them in the White Shoals parsonage during the weekend.

FLOWERS
FOR ALL OCCASIONS
Pennington Flower Shop
Pennington Gap, Va.
Mr and Mrs. Willard Barker
Owners
Phone Day or Night 546-2431

CLINCH HAVEN FARMS Incorporated
Producers and Distributors of
Grade A Milk and Dairy Products
Breeders of Purebred Holstein-Friesian Cattle
Dial 523-1749 Big Stone Gap, Va.

Pauline's Beauty Shoppe
Pauline Brown, Owner Open Tuesday to Saturday 8 to 5
Wigs and Hairpieces, Sold and Styled
Shampoo and Set $1.50
FALL SPECIAL $6.50
On Brock and Zotos Cold Waves Regular $8.50
The New Look For Fall Is Curls
For Appointments Call St. Charles 383-6801

Sure, cost is important...

but what it does for you is more important!

ELECTRIC HEATING does more for you . . . more cleanliness, comfort, control! We won't say the cost of electric heating shouldn't be considered, but when you experience the extra comfort, control and cleanliness of converting to electric heating — we think you'll agree this modern way to heat your home is worth every cent and more.

Electric house heating is the first really new way of heating homes since the discovery of heat. It offers a wide choice of installations — baseboard, wall panel, ceiling cable or central. For complete details on converting your house to flameless electric heating, send the coupon to our local office.

Please send literature describing . . .
☐ Supplemental electric heating
☐ Complete electric home heating
Would you like our electric heating representative to call?
No obligation. ☐ Yes ☐ No
Name
Address
City Phone

OLD DOMINION POWER COMPANY
Six rate reductions since 1962

AUTHORIZED DEALERS CHRYSLER MOTORS CORPORATION

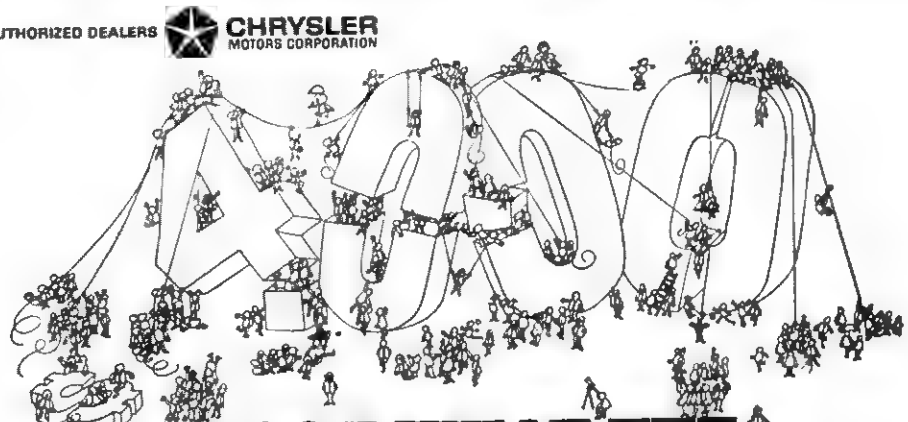

LOOK WHAT THE PLYMOUTH UNBEATABLES ARE UP TO NOW.

1969 Road Runner
The car that puts an end to the myth that you have to spend $4000 for a supercar.

Road Runner 2-Door Hardtop

Road Runner was the first car of its kind. A supercar without a super-price. 383 cubic inch V-8, standard. 4-Speed, standard. And now, this year, look what the Unbeatables are up to: a new Road Runner Coupe, a new Beep-Beep Hardtop and a brand-new Road Runner Convertible. Catch them all at the Unbeatables. See what it takes to tear an old myth to shreds.

See the Plymouth Unbeatables. They've got it this year.

ROLLER MOTOR CO.
1701 E. Morgan St. Pennington Gap, Virginia

JONESVILLE AUTO SALES
Church St. Jonesville, Virginia

Dolly Madison

Quality, Portable, Guaranteed Famous Brand Electric Appliances

PORTABLE DELUXE ELECTRIC HEATER

SMART DESIGN! FAN FORCED HEAT! AUTOMATIC THERMOSTAT CONTROL!

Only **12.95**

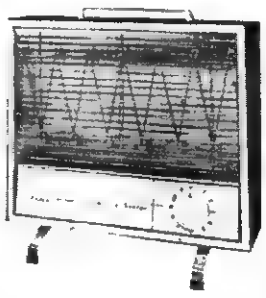

1650 Watts

Plenty of heat when you need it. Complete with carrying handle and heavy duty cord. Safety tip-over switch. Smart design assures more effective distribution of warm air. Wide angle chrome plated, highly polished heat reflector. Size 15¼" x 12½" x 7". 110-120 volts. A.C. U.L. approved. Unconditionally guaranteed for one year.

Fresh Ground — 2 Lb.
HAMBURGER - - - - - - - - - 97c
Bonus 10 CR Green Stamps

Lays U. S. Choice — Lb.
CHUCK ROAST - - - - - - - - 47c

Fat Back — Lb.
BACON - - - - - - - - - - 10c

Fresh Pork — Lb.
PICNICS - - - - - - - - - - 33c

Lays Circle L — Lb.
BACON - - - - - - - - - - 49c

Wesson — 3 Lb. Bottle
OIL - - - - - - - - - - - 89c

Hunts — 3 Lb. Can — 3 For
TOMATO JUICE - - - - - - - $1.00

Stokley's — 14 Oz. Bottle — 2 For
CATSUP - - - - - - - - - - 33c

Stokley's — 1 Lb. 13 Oz. — 3 Cans
PEACHES - - - - - - - - - - 89c

Kraft — Qt. Jar
MAYONNAISE - - - - - - - - - 59c

Van Camp — 15½ Oz. Can
CHILI AND BEANS - - - - - - - 29c

Bush's — 1 Lb. Can
HOMINY - - - - - - - - - - 10c

Green Giant — 1 Lb. 1 Oz. Can — 4 For
PEAS - - - - - - - - - - $1.00

Green Giant — 1 Lb. 1 Oz. Can — 4 For
CORN - - - - - - - - - $1.00

25 Lb. Bag Mohawk
CORN MEAL - - - - - - 99c

25 Lb. Bag Good Value
FLOUR - - - - - - - - $1.69

3 Lb. 1 Oz. Box Tide
WASH POWDER - - - - - - - 69c

Selecto — 4 Lb. Carton
PURE LARD - - - - - - - - - 53c

Snowdrift — 3 Lb. Can
SHORTENING - - - - - - - - 69c

Reg. $1.98 — Only
BATH TOWELS - - - - - - - 79c

All Sizes — Reg. $1.98 Now Only
THROW RUGS - - - - - - - $1.00

Sizes 12 To 18 — Only
QUILTED ROBES - - - - - $2.98

Knee Length and Over The Knee For Girls — Regular $1.00 Now Only
SOCKS - - - - - - - - - 49c

CAS WALKER'S
VIRGINIA FOOD CENTER
Pennington Gap, Va.

Store Hours: Monday thru Thursday 9 A. M. - 7 P. M.
Fridays and Saturdays 9 A. M. - 9 P. M.

QUINTON WACKS

Wacks Named To Who's Who

Virgil Quinton Wacks, Jr., a Senior at Lincoln Memorial University was one of two students of the Tri-State area recently named to "Who's Who In American Universities and Colleges."

Wacks was nominated by the Student body and faculty of Lincoln Memorial University and accepted by Publisher H. Pettus Randall, Editor of Who's Who.

This honor is conferred annually upon outstanding student leaders from approximately 900 colleges and universities in the United States. In selecting candidates, Campus nominating committees are instructed to choose those students whose academic standing, service to the community, leadership in extra curricular activities, and future potential are decidedly above the average, said Mr. Randall, further stating, "On behalf of our staff and myself, I would like to compliment you on your outstanding work and to congratulate you on your accomplishments for which you will be included in this year's national edition of Who's Who in American Universities and Colleges."

Quinton is majoring in Biology and minoring in Drama and Public Speaking. He is Editor of the 1968-69 Edition of the University Annual, the Blue and Gray, has been Sports Editor of the Rail Splitter, the college newspaper and has promoted various activities of the University throughout the past three years, along with playing leading parts in each of the college Dramas, plus other awards.

The past summer, Quinton was a Federal Ranger in the Blue Ridge National Park at Ashville, N. C

He is the son of Mr. and Mrs Virgil Q. Wacks of Pennington Gap, Va., and is a graduate of Pennington High School

Birth Announcement

Mr. and Mrs. Bobby J. Sage of Dayton, Ohio are the proud parents of a 6 lb. 10 oz. baby girl born November 5. She has been given the name of Lisa Eliane.

Maternal grandparents are Mr. and Mrs C. E. Brookshire of Kingsport, Tenn., and paternal grandparents are Mr. and Mrs. A. L. Sage of Stickleyville.

Shop early
MAIL EARLY

U. S. Postage 6c — USE ZIP CODE

AND USE
CHRISTMAS SEALS

Fight Tuberculosis, Emphysema and Air Pollution

Ewing Equipment Company
Ewing, Va.
For John Deere Logging Equipment

Miss Parsons, Mr. Owens Say Vows

The marriage of Miss Barbara Jean Parsons, daughter of Mr. and Mrs. William Martin Parsons of Richmond, Virginia, to James Roon Owens of Richmond, son of the late Mr. and Mrs. Challie Monroe Owens who lived in North Wilkesboro, North Carolina, took place November 8th at 8.00 p. m. in the Deep Run Baptist Church, with the Reverend Philip Cumbia officiating.

The bride was given in marriage by her father.

The bride carried a corsage of Eucharis Lillies, Lilly of Valley on a white Bible with streamers. Her dress was of Duchessee Satin Designed with empire bodice and long sleeves pointed over the wrist. The bodice and skirt was embroidered with Alencon lace. Her Cathedrial Court train was edged with lace and attached at the shoulders. Her Bouffant viel of silk tulle fell from a cluster of roses. She wore a single string of cultured pearls with matching earrings.

Miss Cindy Smith, of Pennington Gap, Virginia was maid of honor. Her dress was a floor-length Chartruese satin with lace trim She carried a bouquet of yellow gladioli

Kenneth Ray Burger of Chester, Virginia was best man. Ushers were Robert Allen Poore, brother-in-law of the groom, and Robert Jackson Owens, brother of the groom, both of Richmond.

The mother of the bride wore a royal blue dress with matching jacket and black accessories. Her flowers were pink rose buds.

Mrs. Robert Owens, sister-in-law of the groom, sat in the place of honor for the groom She wore a grey suit with black accessories. Her flowers were, also, pink rose buds.

A reception was held in the Fellowship Hall of the church immediately following the ceremony.

Mrs R J. Helms Jr., of Richmond, was Mistress of Ceremony.

The groom's sister, Mrs Cora Lee Poore cut the cake and Mrs. Collen Clay served the punch The guest book was kept by Mrs. Frances Buchanan, who also sang "Because" and "The Lord's Prayer." Mrs. Philip Cumbia provided the music.

Leaving for their wedding trip, the bride wore a turquoise blue suit with black patent accessories. She wore the corsage from her bridal bouquet.

After their honeymoon, the couple will make their home at 5607 Melmark Road in Richmond.

The bride is a graduate of John Randolph Tucher High School in Richmond. The groom is a graduate of Winkes Central High School in North Wilkesboro, North Carolina. Both Mr. and Mrs. Owens are employed by E. I. DuPont Company in Richmond.

Out of town guest were: Mrs. Sterling Holt, Mrs. Mary Smith, Misses Cindy and Lynn Smith, and Mrs. Bertha Dotson of Pennington Gap, and Mr. and Mrs. Hugh Singleton of Parlin, New Jersey.

The bride is the granddaughter of Mrs. Sterling Holt of Pennington Gap.

These Stores Give CR Green Stamps

Cas Walker's Virginia Food Center
Pennington Gap

Novelty Clothing Co. - Pennington Gap

Pennington Esso - Pennington Gap

ROSE HILL

Mrs. Taft Bales and Mrs Clyde Garrett were in Bristol Wednesday.

Mrs. J. P. Hobbs was overnight guest of Mrs. T. E. Lovings Thursday night.

Mr and Mrs. James Anderson of Alexandria, Va., visited Mrs. J P. Hobbs and Mrs. Clyde Garrett while enroute from vacationing in Flordia. During the weekend other visitors were Mrs T E. Lovins, Mr. and Mrs. Freeman Williams and family, Mr and Mrs Taft Bales, Mrs Martha Saylor, Mrs. Robert Kidd of Rickville, Md.

Mr. and Mrs. Freeman Shiply of Akron, Ohio spent last week visiting Mrs T. E. Lovens.

Mrs Karen Turner spent Thursday night with Susie Cowans.

Mrs Stover Willis Jr, and daughter, Michelle are spending two weeks with relatives in Dayton

Mrs Robert Davis, Jr., Kim and Debbie. Mrs. Lila Maness spent the weekend in Georgia.

Mrs Earl Ramsey called on Mrs. Arch Seal Sunday afternoon.

Mrs. Robert Davis' mother, Mrs. M. T Stealmen is visiting with her at her home in Rose Hill.

Ramsey Taylor is at his home now in the Flatwoods community after spending several days in the Middlesboro Hospital and Clinic

The charter meetung of the Woman Society of Christian Service of the United Methodist Church of Morgan Memorial was celebrated at the home of Mrs John Seals.

Mrs Snyder Harris lead a very interesting program. The charter was sign by all members present. The meeting closed with Roman 15 5-6 in unison.

The following meeting will be held on the first Tuesday evening of each month. Mrs. Ted Witt voluntering for the month of November.

Mrs Harry Lee is still improving at her home in Hose Hill.

Friends of Mrs. Ross Stickley were sorry to hear of her being hospitlized again.

Mr. and Mrs. Grover Ball spent the day with Mr. and Mrs. Cam Chance and daughters in Richmond recently.

Mrs Robert Smith, Gregory Smith and Craig Cheek were in Middlesboro Saturday.

Mrs. Ruth Hobbs was overnight guest of Mrs. Grover ver Ball, Mrs Stover Willis, Jr., and Michelle Tuesday night.

Mr. and Mrs. E. C Peters of Monroe, Mich., visited with her mother, Mrs. R. D. Fugate over the weekend

Mrs. Elmer Montgomery, Mrs. Ronnie Montgomery of Gate City were calling on Mrs. Grover Ball, Mrs Stover Willis, Jr., and Michelle Tuesday afternoon

Mr. and Mrs. Waltz of Bracton, Ill., were weekend guest of relatives and friends in Rose Hill.

Mr. Moody and Blair Smith of Harlan visited in the home of Mr. and Mrs. Van B. Grabeel Sunday.

SAVE CORN . . . SAVE MONEY

FORD CORN PICKERS

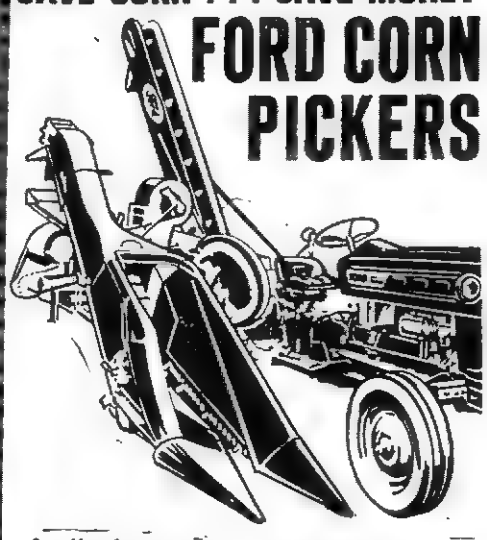

- **Save More Corn** with the features that won the National 2-Row Championship four years in a row!
- Small diameter snapping rolls minimize butt shelling.
- "Side Snapping" rolls drop ears directly into the elevators.
- **Mounts on Ford** and *most* other tractor makes.

Buy now on our convenient credit terms!

Lee Tractor & Implement Co.
Jonesville — Phone 346-2022

OFFICE SUPPLIES

CALL US AT 546-1210

USE THIS HANDY CHECK LIST FOR ORDERING OFFICE SUPPLIES
PROMPT DELIVERY SERVICE

No.____ File Folders (letter and legal)
No.____ Ball Point Photocopy Pens
No.____ Pencils (Assorted Colors)
No.____ Adding Machine Ribbons
No.____ Rubber Cement Thinner
No.____ Black Ink (Permanent)
No.____ Adding Machine Paper
No.____ Acco Binder Fasteners
No.____ Brass Paper Fasteners
No.____ Celluloid Index Tabs
No.____ File Guides (A - Z)
No.____ Mimeograph Stencil
No.____ Typewriter Ribbons
No.____ Ledger A-Z Indexes
No.____ Typewriter Erasers
No.____ Mimeograph Paper
No.____ File Folder Labels
No.____ Typewriter Paper
No.____ Ball Point Pencils
No.____ Pencil Sharpeners
No.____ Marking Crayons
No.____ Mimeograph Ink
No.____ Lettering Guides
No.____ Rubber Cement
No.____ Paper Punches
No.____ Ledger Binders
No.____ Stamp Pad Ink
No.____ Register Forms
No.____ Dating Stamps
No.____ Magic Markers
No.____ Carter's Paste
No.____ Receipt Books
No.____ Carbon Paper
No.____ Rubber Bands
No.____ Ledger Sheets
No.____ Listo Markers
No.____ Paper Clips
No.____ Sales Books
No.____ Stamp Pads
No.____ Listo Leads
No.____ Clipboards
No.____ Arch Files
No.____ Day Books
No.____ Envelopes
No.____ India Ink
No.____ Staplers
No.____ Staples

Powell Valley Printing Company

POWELL VALLEY NEWS

"In the Heart of the Beautiful Cumberlands"

48 YEAR ★ NO. 47 | Pennington Gap, Lee County, Virginia, 24277 Thursday, November 21, 1968 | Fourteen Pages ★ Ten Cents

VIRGINIA
NOV 25 1968
STATE LIBRARY

Funeral Rites Today For Trooper Harless

Funeral services for State Trooper Warren D. Harless were conducted this morning at 1:00 o'clock at the First Baptist Church, Jonesville with the Rev. Boyd Godby officiating. Serving as honorary pallbearers were [illegible]

Trooper Harless died in a Kingsport hospital early Tuesday morning. He was shot as he and other law enforcement officers attempted to arrest 60-year-old Leffie Belcher at his home in the Big Hill community near Pennington Gap.

Over a dozen law enforcement officers had moved into the area after Belcher, at gun point had taken rifles from a number of deer hunters who made complaints to the Sheriffs office after their guns had been taken. They were Ted Lawson and Cecil and Homer Wilson.

A Deputy Sheriff was dispatched to the Belcher residence to pick up the guns. He too was chased away but Belcher made no attempt to take his gun.

In an effort to arrest Belcher without injuring him, Sheriff Creed Chadwell called for a State Police armored car. The car came from Wytheville, arriving on the scene about 7:00 p. m. The slick, steep dirt road

turn to page eight

WARREN D. HARLESS

Burley Sales Begin Monday Morning

The tobacco sales season will begin on Monday. First sale will be held at the Growers Warehouse; Tuesday at Rasnic Warehouse; Wednesday at Shelburne's Lee Farmers Warehouse and Friday at A&H Warehouse. Thursday, Thanksgiving day will, of course be a holiday.

Warehousemen and growers are well pleased with the pounds and quality of this year's crop. Quality is excellent. The leaf is bright and thin and long. Nicotine content is said to be low in this year's crop.

With the demand strong and price support up on the lower quality grades, producers are looking forward to a good return for their year's efforts.

Favorable weather for grading has made it possible for early movement of tobacco to the market floor.

Reverend Bratton Speaks to Pennington Womans Club

The Reverend S. E. Bratton was guest speaker at the regular meeting of the Pennington Gap Woman's Club, held Monday, November 18 at Pennington High School Cafeteria.

Reverend Bratton spoke on the subject of our many blessings and the many things which we have for which we should be thankful. He was presented by Mrs. Elizabeth Carter.

A covered dish dinner was enjoyed by all the members and guest present for the meeting.

Rehearsal For "Messiah" Set Thursday, Sunday

All who are taking part in "The Messiah" are requested to be at the First Baptist Church of Jonesville at 7-30 p. m. Thursday, and Sunday at 3:00 p. m., Arthur Ballard, director said this morning.

This Christmas classic will be presented at the Jonesville High School December 22.

O.E.S. Chapter To Serve Dinner Friday 11:30-1:30

Powell Valley Chapter No. 13, Order of Eastern Star will sponsor a turkey dinner, Friday, November 22. The dinner will be served from 11:30 a. m. to 1:30 p. m., in the Masonic Temple dining hall, here.

Plates are $1.00. Tickets are being sold by chapter members, and will also be available at the door. Everyone is invited.

4-H Achievement Program Friday November 22

The Annual 4-H Achievement Day Program will be held at the Jonesville Elementary School on Friday, November 22, at 7:00 p. m. All 4-H members, parents, and others interested are urged to attend

Cash awards, scholarships, and medals will be awarded on 4-H work for the year. Officers for the County 4-H Council will be elected for 1969.

Mr. Glenn R. Dudderar, extension specialist, wildlife, VPI will present a Wildlife program that should be very interesting and educational. Mr. Dudderar uses his pet crow and a number of stuffed birds to illustrate his talk

Some of the local sponsors of the 4-H program will be present to present the awards.

Dr. Ewing Honored By Bulldogs

Dr Ewing accepts trophy as Bobby Jones and Professor Harold Neff look on.

OUTSTANDING BULLDOGS — Left to right, Charles Roop, Danny Rutherford, John Wynn, Jerry Honeycutt, Bobby Jones, Jackie Morrison, Tommy Pendergraft, Greg Carmony. Barlow Newman was not present See story page nine.

Appreciation Dinner To Be Held Monday Eve

Voters and interested citizens of Lee County who worked diligently for the success and adoption of the County Board Form of Government in the November 5th election are sponsoring an Appreciation Dinner at the Pennington High School Cafeteria and Auditorium, Monday night, November 25th, it has been announced.

Dinner will be served from 6.00 to 8.00 p. m. A musical and entertainment program will start at 8.00 p. m., followed by an address by the Honorable William C. Wampler who will elaborate on the many changes anticipated and planned for the next two years in the National Government, the Ninth District and Lee County.

The public is cordially invited to attend. Tickets will be available at the door

Community College Sites Chosen By Board

The State Board for Community Colleges Wednesday selected 10 sites for community campuses in eight regions of Virginia.

The board, meeting behind closed doors, did not announce the locations, indicating that sites chosen would be named next week.

Within recent weeks this board has inspected potential sites in Lee, Wise and Scott Counties for a college that would serve this area.

turn to page four

J'ville Scouting Activities Listed

Scout Cub Pack 384 will hold its November meeting (tonight) Thursday evening at 7:30 p. m. in the Fellowship Hall of the Jonesville Methodist Church, the theme being "Showboat." Each Den will present skits carrying out the monthly theme and several awards will be presented.

Quite a bit of competition is expected between Den No. 1 and Den No. 2 to capture the attendance pennant as Den No 2 won the award for the month of October.

Cub and Boy Scouts will open their doors for new members on Monday, November 25, when "school day and night" will be climaxed with a joint meeting of the Jonesville PTA at 7.15

turn to page eight

TAP Members Tour Area Tourist Attractions

Wise County TAP members toured Rim Rock railroad on Little Stone Mountain, Cave Springs Recreation Area near Dryden in Lee County, Roaring Branch trail between Appalachia and Big Stone Gap and Appalachia's new Town Recreation area.

The TAP members decided it was time to get out and see some of the fruits of their efforts Rim Rock Railroad, a

turn to page eight

J'ville Council Proposed Budget

Jonesville Town Council has prepared a proposed budget for the coming year totaling $200,000 This is for the period beginning September 1, 1968 and ending August 31, 1970.

Anticipated revenue is as follows:

Fines - $5,000; Parking - $9,000; Taxes and License - $2,500; Property Taxes - $14,000; Swimming Pool and Restaurant - $90,000; Monthly Water and Sewer Collections - $51,000; Other Revenues - $6,000. Total anticipated revenue for coming two years, ending August 31 1970 - $200,000.

Anticipated expenditures - Purchas, Restaurant - $60,000; Advertising - $1,000; FOAB Tax - $2,000; Gas and Oil - $3,000; Insurance and Bonding - $3,000; Interest - $1,500; Legal and Professional - $3,000; Miscellaneous - $3,575; Rent and Lease Agreements - $1,200, Repairs and Maintenance - $6,000, Salaries and Wages - $40,000; Taxes and Licenses - $3,000; Utilities - $15,000; Capital Expenditures - $14,000, Note Payments - $10,000; Bond Payment and Interest - $21,725; Supplies - $12,000 Total anticipated expenditures for the two year period is $200,000

NOTICE TO CORRESPONDENTS — News for next week should be in this office by Monday, in order that we can go to press on Wednesday, making it possible for our employees to have a Thanksgiving holiday.

Jonesville Lions Christmas Parade To Have Many Participants

Response to plans for the Jonesville Lions Club Christmas Parade Saturday, December 7, has been excellent But, there is plenty of room for more floats and marching units. All civic clubs, church, youth and business organizations are invited to participate There s no entry fee for participation.

High School bands scheduled to participate are Jonesville, Thomas Walker, Pennington Gap and Big Stone Gap.

Some of the entries to-date are American Legion Color Guard; Baptist Church; Methodist Church; Camp Ground Methodist Church; Lee Jaycees; Powell Valley Electric Cooperative, Old Dominion Power Co; Smokey Bear; Boy Scouts, Cub Scouts; Vocational Agriculture.

Farid Salalta, chairman of the parade committee said yesterday that a cordial invitation is extended to any business or organization that would like to participate in the parade. Further information may be secured by contacting any member of the Jonesville Lions Club or calling 346-1031.

Friends Of Library To Meet Monday

Friends of the Library will meet Monday night, November 25, at 7.30 p. m. in the Lee County Public Library.

Plans will be made to further the acquisition of the new library building

The local fund raising goal has now been set at $20,250.

To date, $18,500 has been pledged, and of this amount approximately $10,000 has been acquired in cash

There will be an interesting program consisting of film of a great Americas story "The Luck of Roaring Camp," by Bret Harte. It will be narrated by Jack Keith, president of the Lee Players and one of its foremost actors.

Public support for this worthwhile organization is greatly needed and a large attendance will help to serve its efforts.

Two Bobcats Named to District Team

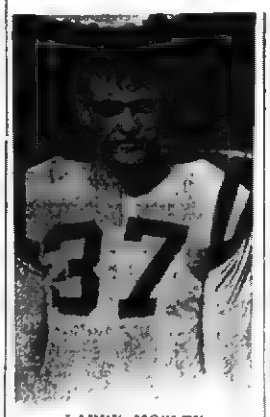

LARRY MOSLEY

GARY CRISP

With the 1968 football season just completed, sports writers, coaches and others have again named the players that they feel should have positions on those mythical all-district teams

In the Lonesome Pine District, the coaches have named the players that they feel deserved these honors.

Two others players were named on Lonesome Pine AA-District teams named by the Knoxville News Sentinel See page two.

Edward Clark, Appalachia's sensational back was named back of the year.

Tommy Godsey, Gate City is the lineman of the year Coach for this all district team is Dale Rose of Wise

Larry Mosley gained the position of offensive back on the second team He was also given honorable mention for the position of linebacker.

Gary Crisp, a tackle for the Bobcats was named a second team defensive tackle.

Two Bobcats were also named to a Lonesome Pine team selected by the Knoxville News Sentinel.

Complete listings of all players follow:

First Team Offense -- End Pat Jervis (Appalachia), Bill Berta (Powell Valley) Tackle

turn to page eight

Community DECA Week

This is Community DECA Week in Pennington Gap. Special notice is being given the Pennington High School Chapter Distributive Education Clubs of America during the week of November 17-23

Distributive Education has proven to be a practical method of on the job training for students in the field of distribution. Theory is taught in the class room It is put into practice when these young men and women go in search of jobs and succeed in finding employment They then are taught the fundamentals of the business and how to deal with the public

The Pennington High School DECA program has been outstanding from the standpoint of training students on the local level But perhaps the best measure of the success of this program is indicated by the accomplishments of the DECA Chapter on the state and district level

Last year's record gives evidence of the quality of work done by our youngsters

Outstanding State Chapter of the year

First in Creative Marketing - Oil Industry

First in Specialty Store contest.

First in Variety Store contest

Second in Department Store contest

Second in Home Furnishings contest.

Second in Advertising contest

These were all state-wide contests, held in competition with larger representatives from all over the state.

The Pennington DECA Chapter was well represented at the national convention held in Houston, Texas, last spring. Of the 10 state contestants to the convention, six of them were from Pennington Gap A total of 35 Virginia DECA members attended the national convention

The DECA program in Pennington Gap has the full support and endorsement of the business people of this community. This perhaps the best measure of the success of the program.

Handmade Articles To Be Displayed - Sold

Arts, Crafts Fair Here Saturday, December 14

Lee County Community Action, Inc., will sponsor an Arts and Craft Fair Saturday, December 14 to be held in the Pennington Hardware and Furniture Company store window. This will be the Furniture Store window opposite the Piggly Wiggly.

Anyone having handmade articles of any kind are asked to bring their work to the Neighborhood Center in their community or call 346-1447 and they will be picked up. Please attach the price for the article and the name of the contributor. All proceeds will go to the owners of the articles.

This will be an opportunity for the public to buy useful and unusual gifts for Christmas and for the Craftsmen of Lee County to display and sell their handmade articles. Any item of interest such as antiques, heirlooms, collections, or oddities will be accepted for display.

The Craft Fair is being directed by the Neighborhood Center Services in Lee County; for information call the center in your community or go in and visit them.

First Aid Classes Begin At St. Charles Monday, December 2

First Aid classes sponsored by the Virginia Division of Mines will begin at St. Charles High School on Monday, December 2, at 7:00 p. m.

Classes will be conducted by State Safety Instructor J. H Lampkin. Mr. Lampkin said that the classes will run for 10 hours.

He said that the classes are intended primarily for miners but they are open to all persons who may be interested in attending.

Good Farming

by Joe P. Lyle

Several things determine whether a beef cow herd makes a profit, breaks even, or loses money. One of the important things is to have a high percentage of the calves born live to weaning age. Mr. Curtis Mast, VPI extension cat-

turn to page eight

REMINDERS!

Pennington Gap Garden Club will meet Tuesday, November 26 at Old Dominion Power Company building at 7 p. m.

Blackwater Ruritan Club will meet Friday night, November 22 at 7:00 p. m., in the Blackwater School lunchroom.

The Camp Ground Community Club will have their annual Thanksgiving supper, Friday, November 22 at 6 30 p. m Everyone invited to attend and bring a covered dish

Dryden Ruritan Club meets Saturday night, November 23 Ladies night.

Pennington Gap Union Thanksgiving Service To Be Held November 27

The public is cordially invited to attend the annual Union Thanksgiving Service of Pennington Gap, on Wednesday evening, November 27, at 7 30 p. m The service this year will be held at First Christian Church on West Morgan Avenue

Bill Love, pastor of the First Baptist Church, Pennington Gap, will be bringing the message. J. A. Shugart, pastor of the First United Methodist Church, Pennington Gap, and Don Tapp, pastor of the First Christian Church will also have part on the program. There will also be special music and nursery facilities provided

Everyone should make an effort to be present and offer thanks unto God for His bountiful blessings unto us

Jessee Lodge 285 To Hold Special Meet

A special meeting of I O O F Jessee Lodge No. 285 will be held Saturday November 23, at 6 30 p m, for the purpose of re-organizing the I O O F Rebekah Lodge in St Charles. Ross Collier, secretary announces All ladies and their husbands or daughters are invited to attend

The meeting will begin promptly at 6 30 Refreshments will be served after the business session Other amusements are planned.

This will be an open meeting ,and all persons who are interested in the new Rebekah Lodge are invited to the I O O F Hall in St Charles on Saturday night

PROCLAMATION

WHEREAS, The marketing and distribution of goods and services are essential to the well-being of the citizens of this City, and

WHEREAS, Distributive Education students of our community are engaged in these vital tasks through part-time, on-the-job training in retailing and related businesses, and

WHEREAS, These young men and women are members of the DISTRIBUTIVE EDUCATION CLUBS OF AMERICA,

NOW, THEREFORE, I, Lester Bailey, Mayor of the Town of Pennington Gap, proclaim November 17-23 1968, as COMMUNITY DECA WEEK in Pennington Gap and commend this occasion to the citizens of our City

Dated this 21st day of November, 1968. A. D.

Lester Bailey Mayor

Forty-eighth Year
POWELL VALLEY NEWS
Published each Thursday by
POWELL VALLEY PRINTING COMPANY

NATIONAL NEWSPAPER ASSOCIATION 1968 AFFILIATE MEMBER

Entered at the Post Office at Pennington Gap, Virginia as Mail Matter of the Second Class.

Subscription: $3.00 a year in advance in Lee County; $4.50 a year in advance outside Lee County.

Today's Meditation

From The Upper Room

Read Song of Solomon 2:8-17

Rise up . . . and come away. Fo, lo, the winter is past. (Song of Solomon2:10-11)

The story in the Song of of Solomon 2:10-11) a parable. We are told about a bride who sits lonely and desolate in her garden. Behind her are the mountains of Bether—mountains of separation. Her lover is on the other side of these mountains. So to her they are, indeed, mountains of separation

Suddenly, all is changed. We hear the young woman cry out, "The voice of my beloved!" He has crossed the mountains which seemed impassable. He is calling her to rise up. The winter is past, and the time of the singing of the birds is come.

There are times when we allow mountains of sin to separate us from God. It is then that winter is in our hearts, for there is no desolation or loneliness like that of the human heart weighed down with the consciousness of unconfessed and unforgiven sin. The mountains of division between ourselves and God may seem impassable But just as the bridegroom in the parable comes over the mountains, eagerly and lovingly and successfully, so Christ comes to us.

PRAYER:

O Father, often we have failed Thee and have allowed sin to come between ourselves and Thee Come to us now and speak. Enable us to hear Thy voice and hopefully, joyfully to respond, through Jesus Christ, our Redeemer. Amen.

THOUGHT FOR THE DAY

Gods' forgiving love overcomes the mountains of separation caused by our sins.

—Elizabeth Urch

Copyright — The Upper Room

WILL CELEBRATE 50TH WEDDING ANNIVERSARY

Mr. and Mrs. W. W. Elkins of Route 3, Jonesville will celebrate their 50th wedding anniversary with open house from 3 to 5 p. m. Saturday, November 23.

Your Pharmacist at our Rexall Drug Store would like to remind you that you can depend on his Prompt, Courteous Prescription Service whenever you need it. And that can mean a lot when time is of the essence!

YOUR Rexall PHARMACY

PENNINGTON PHARMACY
Pennington Gap, Va.

In the Hour of Need

Davidson's Funeral Home

Phone 346-1196 Jonesville

SAN ANTONIO -- Airman William H. May, son of Mr. and Mrs. Dixie S May of Pennington Gap, has completed basic training at Lackland AFB, Tex. He has been assigned to the Air Force Technical Training Center at Keesler AFB, Miss., for specialized schooling in the administrative field Airman May s a graduate of St. Charles High School

By George!

If you have never been to a Jonesville High School Athletic banquet, you've missed a lot.

This annual event was held last Friday night. It probably gives the best measure of the student, faculty, parent relationship of the school

A relaxed meal with friendly conservation, topped off by interesting and humorous speakers, most always local talent, and the presentation of any special awards to be made, is usually the order of business.

Last Friday night, Coach Robinson predicted that next year Jonesville should have the best football team ever seen in Lee County His players are all young with a year of experience behind them.

Edward Roop, a senior football player spoke breifly on the leadership responsibilities of the seniors With a catch in his voice, he mentioned a seniors thoughts as he removes his uniform after the last game he will ever play for his school Mrs. Ruth Snodgrass, talked about the "mixer emotions" of a mother as she watches her son play football.

"You're proud but you have butterflies."

"You're number conscious, during the entire game."

The good influence of the coach is one of the several things about football a mother appreciates, she said.

End of season brought what she termed a "sad relief".

fathers thoughts on football as presented by Ben Davidson, Jr., left the impression that he is concerned with the cost of new football shoes; loss of a boy to mow the yard; cost of gasoline and loss of sleep on game trips, bologna sandwiches with no cokes to wash them down on the trips back home.

On the positive side of the ledger was the pleasure of "getting to know the boys" and of criticising the coach when a play goes wrong.

The entire evening was a demonstration of that much sought after but illusive entangible something necessary for a successful, happy school — school spirit.

JONESVILLE

Mr. and Mrs. Clyde Williams of Big Stone Gap spent Saturday in Knoxville.

Mr. and Mrs. N. M. Moore of Bristol spent the weekend with their parents, Mr. and Mrs. C. L. Grabeel and Mrs Hattie Moore.

Mr. and Mrs. L. B. Smith spent a week with Mr. and Mrs. Bruce Conn and Evelyn in Hampton.

Mrs. Bob Orr has returned home after spending a week in Lee General Hospital in Pennington Gap.

Miss Ida Pendleton suffered injuries in a car accident Friday, she was taken to Lee General Hospital.

Little Angela Jean Garrett was honored on her ninth birthday Sunday, November 17, with a party by her parents, Mr. and Mrs. Lawrence Garrett. Nineteen guest were present and a good time was had by all.

The Miller's Chapel Methodist WSCS met Sunday night for their regular meeting. Miss Clara Fisher was program leader with all taking part in program. Mrs. Gladys Wolver presided over the business session A household shower was given in honor of Clara Fisher following the meeting, who has recently moved. Clara received many nice and useful gifts. Twenty members and two guests were present.

Jeffery Rowlette is a patient in Lee General Hospital.

Mr and Mrs. Ben Davidson, Jr, attended the Tennessee Old Miss game in Knoxville Saturday.

Frederick Cox of Milligan College spent the weekend with his family, Mr. and Mrs. W. F. Cox, Carolyn and Marilyn.

The Wesleyan Service Guild held their regular meeting Thursday night with 14 members and two guests present. Mrs. Jimmy Shugart of Pennington Gap was guest speaker. Mrs. T. S. Ely was program leader, hostesses were Mrs. Joe Lyle and Maxie Roop.

Miss Bonnie Orr of East Tennessee State University spent the weekend with her family.

Sfc Jimmy L. Huff of Havre de Grace, Md., spent the weekend with his parents the Corbitt Huff's.

Mrs. Carden Davidson spent last weekend with her sisters, Mrs. Fred C. Russell in Johnson City and Mrs. Bruce Huffine in Bristol.

Miss Stella Conn visited with the John Maness family Sunday afternoon at the funeral home in St. Charles due to the death of Mr. John Maness.

Richard Shelton is a patient in Appalachian Regional Hospital in Middlesboro.

Mrs. Lillie Salley has returned home after a weeks stay in Lee General Hospital as a patient.

Bobcats Named To District Team

WILLIAMS

SPRINKLE

Gary Williams a back and Jimmy Sprinkle, end were the two members of the Pennington Gap Bobcats football team named to the All Lonesome Pine District second team by the Knoxville News Sentinel.

Edward Clark, of Appalachia and Tommy Godsey of Gate City topped the list of the first team.

Pound had four players on the first team; Wise and Clintwood three apiece and Norton and Powell Valley one each.

Miss Robbins Active In Student Affairs At Randolph-Macon

Rebecca Anne Robbins, daughter of Dr. and Mrs. Millard H Robbins of Pennington Gap, served as Music chairman for the Senior Reception held recently at Randolph-Macon Woman's College

Long a tradition at Randolph Macon, the reception was given by the senior class to honor administration, facutly, and staff at the College. Music was provided by a string quartet and refreshments were served

Miss Robbins is a Music major and expects to graduate in June

Flowers

Leon and Hazel Newman, Managers

Phone 546-2571
Day or Night

Norton Floral Of Lee Co., Inc.
Pennington Gap, Va.

CLINCH HAVEN FARMS Incorporated

Producers and Distributors of
Grade A Milk and Dairy Products

Breeders of Purebred Holstein-Friesian Cattle
Dial 523-1749 Big Stone Gap, Va.

DE Student Johnny Robbins Learns About Attractive Display Of Merchandise.

DE Student Gary Lawson Takes Time Out For A Picture With Ray Lucas Of Cas Walkers Virginia Food Center.

DE Student Richard McFarland "Carts" Groceries For A Customer.

LEADERSHIP DEVELOPMENT — CIVIC CONSCIOUSNESS

Concerning The DE Program, Store Manager Charles Cridlin Says, "Cas Walker Is Proud To Be Able To Participate In This Program For The Past Several Years .We Have Found These Students To Be Eager To Learn and Willing Workers. We Heartily Endorse The Progarm."

CAS WALKER'S VIRGINIA FOOD CENTER

Phone 546-1630 Pennington Gap

AUTHORIZED DEALERS CHRYSLER MOTORS CORPORATION

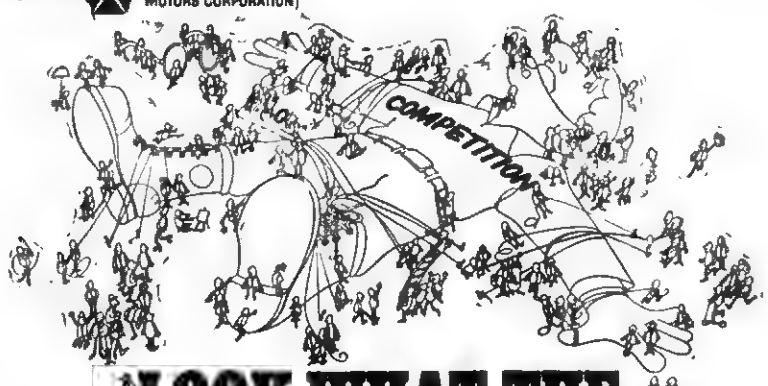

LOOK WHAT THE PLYMOUTH UNBEATABLES ARE UP TO NOW.

1969 Belvedere
The mid-size car that has competition tied up in knots.

Last year, the mid-size Plymouths were the fastest growing line in the class. Well, look what the Unbeatables are up to now. They're back, beautiful all over again. Back with the young performance that made last year such a success. See them now. 1969 Belvederes. Satellites. Road Runners, GTXs. Unbeatable cars. Unbeatable buys!

See the Plymouth Unbeatables. They've got it this year.

ROLLER MOTOR CO.
1701 E. Morgan St. Pennington Gap, Virginia

JONESVILLE AUTO SALES
Church St. Jonesville, Virginia

MUFFLER EXHAUSTED?

GET A NEW

INTERNATIONAL PARTS CORP.

GUARANTEED MUFFLER

Gibson's Tire Service
PENNINGTON GAP

Presley Texaco Service
FLATWOODS

Downtown
PENNINGTON GAP
Shell

ROLLER MOTOR CO.

PHONE 546-1151 DEALER LICENSE NO. 978 PENNINGTON GAP

66 Plymouth Satallite, 2-Door Hardtop, Automatic, Good Rubber, Winterzied, Radio, Heater.

67 Plymouth Fury III, 4-Door Sedan, V-8, Automatic, Power Steering, 17,000 Actual Miles, $2095.00.

67 Plymouth Belvedere, 4-Door Sedan, V-8, Automatic, Locally Owned, $1995.00.

66 Valiant, 4-Door Sedan, 6 Cylinder, Automatic, Power Steering, Low Mileage, One Owner, $1595.00.

66 Plymouth Belvedere, 2-Door Hardtop, 4-Speed, Mag Wheels, V-8 Motor, Radio, $1995.00.

64 Plymouth Belvedere, 4-Door Sedan, 6 Cylinder, Straight Drive, Air Conditioning, Clean, One Owner, $995.00.

64 Plymouth Fury, 2-Door Hardtop, Low Mileage, Straight Shift.

62 Plymouth Savoy, 4-Door Station Wagon, V-8, Straight Drive, Clean, A-1 Shape, $795.00.

61 Valiant Station Wagon, 4-Door, 6 Cylinder, Straight Drive, Clean, A-1 Shape, $495.00.

68 Harley Davidson Motorcycle, $2495.00.

67 - 22 Ft. Camper, Fully Equipped, Sleeps 6, Self Contained, $2800.00.

64 Chevrolet Malibu Super Sport 4-Speed, V-8, Locally Owned, $1095.00.

63 Corvair Spider, Super Charged Motor, 4-Speed Transmission, Convertible, $595.00.

62 Chevrolet Novia, Convertible, 6 Cylinder, Automatic, New Paint, Priced Right, $595.00.

61 Chevrolet Corvair, 4-Door Sedan, Automatic, This Car Is Priced To Go, $150.00.

60 Chevrolet Impala, 4-Door, V-8, Automatic, Clean and Locally Owned, $495.00.

57 Chevrolet ½ Ton Pick-up, V-8, Good Rubber and New Paint, $495.00.

65 Dodge Polara, 4-Door Sedan, V-8, Automatic, Power Steering, One Owner, Extra Clean, $1595.00.

65 Dodge Polara, 4-Door Sedan, V-8, Automatic, Power Steering, Air Conditioned, Nice, One Owner, $1395.00.

55 Jeep Pickup, 4-Wheel Drive.

61 Dodge Cornet, 4-Door Sedan, 6 Cylinder, Straight Drive, A Ride To Work Car, $195.00.

64 Ford Galaxie, 4-Door Hardtop, V-8, Automatic, One Owner, A Nice Clean Ford, $995.00.

64 Ford Custom, 4-Door Sedan, V-8, Automatic, Power Steering, One Owner, Extra Clean, $1095.00.

64 Ford Galaxie, 2-Door Hardtop, 4-Speed, V-8, This Is A Nice Clean Car, Black, $1095.00.

66 - 1600 IHC Truck, Real Nice.

64 Ford Galaxie, 2-Door Hardtop, 3-Speed, V-8, Big Motor, Good Rubber, Clean, $1095.00.

64 Ford Fairlane, 4-Door Sedan, 6 Cylinder, Straight Drive, Clean and Good Rubber, $995.00.

63 Ford Galaxie, 2-Door Hardtop, V-8, Automatic, Power Steering, Red Paint, Good Rubber, $695.00.

63 Ford Galaxie, 2-Door Hardtop, V-8, Automatic, This Is A Nice Car, Tan Paint, $695.00.

63 Ford Ranch Wagon, 4-Door, V-8, Automatic, Good Rubber, Clean, $895.00.

61 Ford Galaxie, 4-Door Sedan, V-8, Automatic, This One Smokes, $100.00.

59 Ford Pickup Truck.

64 Pontiac Catalina, Convertible, Automatic, Power Steering, Bucket Seats, Clean, $1095.00.

64 Pontiac Catalina, 4-Door Sedan, Automatic, Power Steering, Good Rubber, Low Mileage, $1295.00.

60 Pontiac Catalina, 2-Door Hardtop, Automatic, Fairly Nice, $395.00.

59 Pontiac Catalina, 2-Door Hardtop, Automatic, Power Steering, New Paint, Clean, $395.00.

60 Cadillac, 4-Door Hardtop, Full Power, Air Conditioned, Low Mileage, Clean As New, $695.00.

63 Renault, 4-Door Sedan, 4-Speed, Good Motor, Locally Owned, $200.00.

66 Yammaha Motorcycle, Just Like New, Good For Hunting Or Climbing, $295.00.

WANT ADS!

SEE OTHER CLASSIFIEDS
On Page Five

FOR SALE or TRADE — 5-room modern home in Moraine City, Ohio. Want small farm, mostly level, near Pennington Gap. J. E. Fisher, Tel. 546-2119.
Adv. No. 47-3t

COAL HAULING — See William Dye or phone 546-2039. Also set cattle racks for sale. Fits 1 ton truck.
Adv. No. 47-1t.-pd.

Young men 18 to 30 and free to travel in the South and Midwest. If you are interested in a steady job contact Frank Grabeel, Manpower Coordinator, Lee County Community Action, Inc., Jonesville, Virginia. Phone 346-2265.
Adv. No. 45-3t.

NOTICE

The Trustee Electoral Board of Lee County will meet in the office of Superintendent of Schools, Jonesville, Virginia on November 22, 1968 at 2:00 p. m. for the purpose of electing a member of the County School Board of Lee County for the Jonesville District to fill the unexpired term of Mr. L. A. Maness.
Adv. No. 46-2t.

FOR SALE: SPINET PIANO Wanted, responsible party to take over low monthly payments on a spinet piano. Can be seen locally. Write Credit Manager, P. O. Box 276, Shelbyville, Indiana.
Adv. No. 46-4t.-pd.

FOR SALE — Fat hogs, steel barrel, straw, wood, kindling. See H. T. Roop, Jonesville, Phone 346-1533.
Adv. No. 46-TF.

SORRY SAL is now a merry gal. She used Blue Lustre rug and upholstery cleaner. Rent electric shampooer $1. Penn. Hdwe. & Furn. Co.
Adv. No. 47-1t

ORDER OF PUBLICATION
VIRGINIA:

In the Clerk's Office of the Circuit Court of Lee County, the 12 day of November, 1968.

Elizabeth Snodgrass, individually and as Committee for Otis I. Snodgrass, Complainant.
Vs. In Chancery

Morris Snodgrass, Address Unknown, Margaret Bailey, Jackson, Ohio, Thomas C. Snodgrass, Ophelia, Alabama, Elizabeth Spencer, Birmingham, Alabama, et als, Defendants.

The object of this suit is to sell certain real estate belonging to Otis I. Snodgrass, non compos mentis, and proceeds turned over to Elizabeth Snodgrass, Committee for Otis I. Snodgrass; that a reasonable attorney's fee be allowed counsel for complainant.

An affidavit has been made and filed that the defendants are not residents of this State, (that diligence has been used by or on behalf of plaintiff to ascertain in what county or city Morris Snodgrass is without effect.) It is ordered that they appear before this court within ten days after due publication of this order and protect their interests herein.

An Extract - Teste:
Harry P. Rowlett p. q.
Jonesville, Va.
Arthur T. Burchette ,Clerk
by Claudia G. Lee, Deputy Clerk
Adv. No. 46-4t.

FOR SALE — Farm located on Rt. 1, Pennington Gap. Over 32 acres, tobacco allotment, large house, good barn, cattle. For more information write Norman Levine, 3308 Old Kirkwood Dr., Virginia Beach, Va. 23452.
Adv. No. 33-TF.

HELP WANTED MALE OR FEMALE — ARE YOU THIS PERSON? Dealer needed in your area. Customers want Rawleigh's Extracts, Cosmetics. Your credit standing lets you start. Excellent profits. Write Rawleigh, Dept. VAK-520-GSMF, Richmond, Va., or phone 232-2355, Collect for interview.
Adv. No. 47-1t.-pd.

SORRY SAL is now a merry gal. She used Blue Lustre rug and upholstery cleaner. Rent electric shampooer $1. Bledsoe Hardware, E. Morgan, Pennington Gap.
Adv. No. 47-1t.

LONG-TERM LOANS
FEDERAL LAND BANK LOANS
SHORT-TERM LOANS

Production Credit Loans. Money for your farm, farm home and farm family needs. You pay only simple interest for the actual time you use the money. Call or visit us today. Farm Credit Office, Big Stone Gap, Va. O. F. Stickley, Mrg., Telephone 523-1341.
Adv. No. 1-TF.

PLUMBING Supplies and Service, Call 546-1225 or 546-2638.
Adv. No. 3-TF.

Registered Hereford bulls for sale, 2 year old and yearlings. Also some registered Hereford heifers. See Robert S. Orr, Road No. 642, Dryden, Va., or phone 546-1611.
Adv. No. 16-TF.

MONUMENTS and MARKERS — Stones of any size or design Cemetery Lettering. All work guaranteed. Buy from us and save. Hyden Monument Works, Rt. 2, Pennington Gap at Woodway.
Adv. No. 24-TF.

Registered Hereford bulls for sale - two year olds and 17 months, Colorado Domino breeding. Farm three miles west of Pattonsville on Rt. 604. See G. Q. Horton, Phone 546-1712, Pennington Gap, Va.
Adv. No. 35-TF.

NOTICE — If you have not had your beef or hogs processed for the winter, now is the time to do so. Phone 546-1221, Lee Packing Co., Pennington Gap, Va.
Adv. No. 7-TF.

For heating and plumbing repair and installation, call Cress Heating and Plumbing, Phone 546-[illegible]
Adv. No. 41-TF.

TRACTORS EQUIPMENT
Authorized Service
GENUINE PARTS
Lee Tractor and Implement Co.
Jonesville Phone 346-2022

FOR HIRE — Bulldozer, Hillift loader. Call or see Orville Kelly, Ben Hur, Phone Jonesville 346-2154.
Adv. No. 46-TF.

NOTICE

Notice is hereby given of the intention of the Peoples Bank of Ewing, Ewing, Virginia, to transfer to Lula N. Washam and Charles F. Hobbs, Co-executors of the estate of Henry M. Hobbs, deceased, appointed under the laws of the State of Indiana, by the Circuit Court of Fayette County, Indiana, the funds held on deposit in both checking and savings in the Peoples Bank of Ewing, in the accounts of H. M. Hobbs and Henry M. Hobbs at the time of his death. Notice is further given of the intent to transfer common stock held by Henry M. Hobbs at the time of his death ,to Charles F. Hobbs individually, pursuant to the direction of the co-executors of the estate of Henry M. Hobbs.

Given under my hand this the 8th day of November, 1968.
H. T. Ritchie, Cashier,
Peoples Bank of Ewing
Adv. No. 46-4t.

No Hunting, No Trespassing Signs For Sale at Powell Valley News, Phone 546-1210, Pennington Gap.
Adv. No 37-TF

IF YOU NEED COAL AND WOOD — Call 546-1953. Also general hauling. Daniel Cox and Son.
Adv. No. 10-TF.

Give your car more than just a wet wash. Wash it to suit you, at the MAGIC WAND CAR WASH, Pennington Gap.
Adv. No. 13-TF.

It pays to keep your farm machinery in top-notch condition. We service all makes and models. See us for new and used tractors and equipment. Call or See us before you buy. Glass Machinery and Equipment Co. Phone 346-1732, Jonesville.
Adv. No. 2-TF.

FOR RENT — Furnished apartment, 3 rooms. Call 546-1666.
Adv. No. 44-TF.

ORDER OF PUBLICATION
VIRGINIA:

In the Clerk's Office of the Circuit Court of Lee County, the 30 day of October, 1968.

Brenda Weber, Complainant.
Vs. In Chancery

David Lee Weber, 34241 Currier, Wayne, Michigan 48184, Defendant,

The object of this suit is to obtain a divorce a Mensa et Thoro and after one year from the date of separation a divorce a Vinculo be decreed Complainant and that she have such other and further relief as to the Court may appear proper.

An affidavit has been made and filed that the defendant is not a resident of this State, it is ordered that he appear before this court within ten days after due publication of this order and protect his interests herein.

An Extract - Teste
Birg E. Sergent p. q.
Pennington Gap, Virginia
Arthur T. Burchette, Clerk
by Claudia G. Lee, Deputy Clerk
Adv. No. 44-4t.

Local DE Courses Are Available For Securing, Training Personnel

Merchants may obtain assistance from the Distributive Education Department of the Virginia Department of Education in securing and training good personnel for the Christmas season and other peak periods.

"This training is available in every section of the state where there is a DE program," James Horan, Jr., state DE Supervisor, said this week.

"Through this particular course, 2,000 to 3,000 housewives and adults have been trained every year since 1947," he added.

Most of the courses are offered in large centers "but this program is at its best in smaller communities," said Horan who proved it in Pulaski 19 years ago.

Information regarding this service may be obtained from DE Coordinators who are on the faculties of local high schools, he said. The hours and frequency of the courses vary according to the locality and the demand.

Topics such as the following are covered: personal appearance and job success; basic and advanced salesmanship; sales arithmetic, cash register and change, stockkeeping, wrapping, store policy and courtesy; job application and job interview.

In a number of instances local retail merchants associations already are co-sponsoring such a cource with DE, Horan explained, "but thtre is plenty of opportunity for expansion throughout the state."

Importance To The Student

DE students have common objectives and interests in that each is studying for a specific career objective. DECA activities have a tremendous psychological effect upon the attitudes of students, and many have no other opportunity to participate in planned activities of the school or to develop responsibilities of citizenship.

DECA members learn to serve as leaders and followers, and have opportunity for state and national recognition that they would not have otherwise.

Importance To The Nation

DE instruction and DECA activity constantly emphasize America's system of competition and private enterprise. Self-help among students is the rule rather than the exception, and DECA leaders give constant encouragement to continue education.

History has proven that whenever a nation's channels of Distribution fail to function, that nation is shortlived As DECA attracts more of our nation's youth to study marketing and distribution, the total Distributive Education program becomes a vital necessity to our national security.

What Is DE?

Distributive Education identifies a program of instruction which teaches marketing, merchandising and management.

Ewing Equipment Company
Ewing, Va.
For John Deere
Back Hoes

buy this new 1969
ZENITH
for just $469.95
and get this free cart
$17.95 value

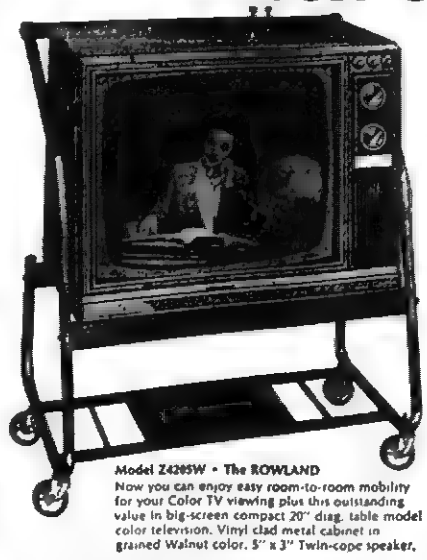

Model Z4285W • The ROWLAND
Now you can enjoy easy room-to-room mobility for your Color TV viewing plus this outstanding value in big-screen compact 20" diag. table model color television. Vinyl clad metal cabinet in grained Walnut color. 5" x 3" Twin-cone speaker.

HARTLEY FURNITURE CO.
Phone 546-2142 Pennington Gap

Announcing - - - - - - - - -

SUNBEAM BREAD

At Your

FAVORITE GROCERY

DE Student Emerson Baker "Bags" Groceries At The Checkout Counter.

Piggly Wiggly Store Manager, Kyle Marshall Says Of The DE Program, "We Of Piggly Wiggly Are Proud Of The DE Students Who Have Worked With Us Through The Years, and We Consider DE An Important Phase Of The Educational Program."

"The Training and Experience Gained, Together With The Opportunity For These Young Men and Women To Be Gainfully Employed Is Important. We Have Found These Students To Be Both Capable and Industrious."

"Since The Program Was Started In Lee County We Have Supported It By Employing DE Students."

PIGGLY WIGGLY
The Original SELF SERVICE

Phone 546-2712 Pennington Gap

Kindergarten Is Fun and Learning

Youngsters enjoy morning snack; teachers supervise.

Game time is always lots of fun for teachers and students!

Kindergarten like Headstart, is a program for pre-school children. The children may enter the Kindergarden program in the fall if they will have their fifth birthday on or before October 1, of the same year.

The Kindergarden program is provided through the Lee County School Board, and it is treated as much like another grade level as a pre-school program would permit.

The regular school accident insurance plan is offered to the parents of the Kindergarden children. They also buy their lunches thru the regular school cafeteria. It is hoped that there will be a public school Kindergarten program throughout Lee County in the near future.)

The Jonesville Kindergarden began classes on September 16. Now there are twenty-four five-year-olds actively attending.

The children enjoy various activities during their school day. A typical day might go as follows. As the children arrive, they put away their own coats, sweaters, and personal belongings in lockers provided for them. Then they may go to a center in the room which interests them. There is a toy center, including blocks, trucks, cars, a tricycle and wagon, and other toys of interest. There is a housekeeping center, fully equipped to satisfy any "Young mother." There is a library center, with ample room for browsing through favorite books. A real favorite is the double easel, where young artists try their own hands at painting. There are also opportunities for arts, pasting, and making special projects during the early morning work-play period.

As the children clean up and put away the toys and materials with which they have been working, some begin to wash their hands and come together for a time of singing and sharing. This is usually followed by the morning snack and a time for outdoor play. Occassionally, a special walk is included during this time. The children have delighted in collecting many leaves, acorns, and pine cones, as well as watching the other signs of fall.

A time of rest is welcomed following strenuous outdoor exercise, after which varied activities take place. These include concepts in health, science, arithmetic and language arts not developed earlier in the day. A story is always enjoyed by all the children, as they crowd around, eager to see every picture.

By this time, the boys and girls are ready to prepare for lunch, after which they get aboard their bus and return to their respective homes.

Kindergarten is fun, not only for the children, but also for their teachers. Everyday offers something new and exciting!

Lovelady DAR Annual Luncheon

The 22nd annual luncheon of the Lovelady Chapter Daughters of the American Revolution was held in the Banquet Room of Hotel Shelburne Saturday, November 16th with 24 members and 10 guest present.

Guests were greeted at the door by Miss Anna Ford Kelly and Mrs. O. G. Glass then directed to the dining room where Miss Lorene Kelly presided over the punch bowl serving hot Ginger Snap.

Prior to being seated around the attractively decorated tables the preliminary order of business was conducted with the Regent Mrs. Charles C Newman, presiding. The National Anthem was led by Mrs. Don Tapp. Pledge to the Flag by Mrs. Morgan Hoggs. The American's Creed by Miss Lyda Myers and The Invocation by the Rev. Don Tapp. The Regent welcomed the members and their guests and gave a special welcome to guests Mrs. Vernoy B. Tate, Director of District 4 and the Rev. and Mrs. Don Tapp.

A luncheon menu in keeping with the Thanksgiving season was served after which Mrs. C. C. Bales introduced the following guests: Mrs. N. J. Newman, Mrs. R. O. Richmond, Mrs. Ralph Howard, Mrs. J. Ora Kelly, Mrs. Borden Graham, Mrs. Ralph Chilcott and Mrs. Luther Stewart.

The Regent, acting in the agsence of the program leader, first introduced guest soloist Mrs. Don Tapp. Mrs. Tapp's selection was "Indian Love Call." Following the solo the guest speaker, The Rev. Don Tapp was introduced.

The Rev. Tapp chose as his subject, "The First Thanksgiving." He gave a short resume of the First Thanksgiving held at Berkeley Plantation in Virginia and at Plymouth, Mass. He noted how our ancestors paused under most severe hardships to give thanks and emphasized our present day need to do the same.

He listed five ways of expressing thanks: (1) Never giving any thanks at all, (2) Giving thanks only when reminded to do so, (3) Giving thanks in a spirit of joyfulness, (4) Giving thanks by presenting a gift, and (5) Giving thanks through service — The only real way to show genuine gratitude is through service to God and to community, state, nation and world. The Rev. Tapp concluded his talk by reading the 116th Psalm and with a Prayer of Thanksgiving.

The Regent expressed her thanks to those participating on the program and to the three hostesses, Miss Lorene Kelly, Miss Anna Ford Kelly and Mrs. O. G. Glass. Following announcements, made by the Regent, the meeting adjourned.

MGG Chap. DAR Holds Dinner Meet

Members of the Major George Gibson Chapter, Daughters of the American Revolution entertained their husbands and other guests at a dinner meeting at the Wilderness Road Penthouse in Harrogate, Tenn., on Saturday, November 16. Miss Bashie Kincaid, Regent, presided, and Mrs. Rap P. Fugate was hostess and program chairman.

Invocation was given by Mrs. Charles Emmette, and the Pledge of Allegiance to the flag of the United States of America was spoken in unison by the group. Guests were introduced and welcomed by Miss Kincaid.

Mrs. Charles Emmette, chaplain, brought a devotional message on Learning to be Thankful. "It is the thankful heart," she said, "that makes a person rich, while the person with a thankless heart lives in poverty." She read from the Psalms "Forget not all His Bentfits" and expressed the desire that we live in a way to prove ourselves worthy of God's Blessings.

Mrs. Ray P. Fugate presented Rev. Henry Lanore, pastor of the United Methodist Church of Harrogate, Tenn., who address-the group on "The Thanksgiving Story." Recalling many historical events of the first pilgrim Thanksgiving proclaimed by Governor William Bradford on December 13, 1621. Rev. Lanore called attention to many facts of that period that are generably less known. Then he stated that we are called tdoay to be thankful for the benefits of our nation, the gifts of life which we enjoy through mental and spiritual growth; and the reedom we have and need to preserve. He spoke of how much we owe to the friendly Indian Squants and to the bravery of those early American settlers who endured suffering and privation but kept their faith in God that we today might enjoy the many gifts of life.

COMMUNITY COLLEGES

from page one

The involved localities are being notified of the selections so they may exercise their options to buy the required property, the board said.

Announcement of the locations will not be made before all the land purchases are secure.

In addition, the board authorized construction on four of the seven new community colleges to be built between 1968 and 1970. Work on preparation of plans and site development are to begin immediately, the board said.

LEE COUNTY SPORTS

from page one

Tim Sturgill (Appalachia), Dale Smith (Gate City), Guard - Greg Belcher (Wise), David Stallard (Gate City), Center - Tommy Godsey (Gate City), Quarterback - Dennis Carter (Wise), Backs - Edward Clark (Appalachia), Bobby Pippin (Wise), Gerard Mullins (Pound).

Second Team Offense — End - Roy Davidson (Norton), Skip Lawson (Pound), Tackle - Fielden Fraley (Norton), Larry Horton (Clintwood), Guard - Donnie Mullins (Pound), Danny Damron (Clintwood), Center - John Seabolt (Appalachia), Quarterback - Mike Foster (Gate City), Backs - Anthony Rogers (Gate City), Dwain Yates (Clintwood), Larry Mosley (Pennington Gap).

Honorable Mention Offense — End - Bill Peters (Gate City), Lee Boggs (Wise), Larry Gulley (Ervinton), Tackles - Ronnie Large (Wise), Tom Turner (Appalachia), Greg Potter (Pound), Dennis Edens (Powell Valley), Guard - Larry Marsingill (Appalachia), Bobby Coughlin (Powell Valley), James Holbrook (Ervinton), Center - Charles Hibbits (Wise), John Gilley (Powell Valley), Quarterback - Randell Cantrell (Pound), Bobby Givens (Appalachia), Mike Whitaker (Norton), Backs - Bill Aistrop (Appalachia), Clegg Hess (Wise), Johnny Sanders (Powell Valley).

First Team Defense — End - Melvin Dysart (Appalachia), Greg Belcher (Wise), Tackle - John Seabolt (Appalachia), Dale Smith (Gate City), Middle Guard - Jerry Wright (Coeburn), Line Backers - Tommy Godsey (Gate City), Pat Murphy (Powell Valley), Bobby Pippin (Wise), Gerard Mullins (Pound), Halfbacks - Mike Whitaker (Norton), Bill Aistrop (Appalachia).

Second Team Defense — End - Alex Broadwater (Gate City), Glennis Rose (Ervinton), Tackle - Jeff Newberry (Clintwood) and Terry Stallard (Wise), tied, Gary Crisp (Pennington Gap), Middle Guard - Deckie Dotson (Pound), Linebackers - Donnie Stidham (Norton), James Holbrook (Ervinton), Larry Marsingill (Appalachia), Donnie Mullins (Pound), Halfbacks - Dennis Carter (Wise), Stanley Rogers (Gate City).

Honorable Mention Defense — End - Bill Berta (Powell Valley), Randy Hale (Coeburn), Charles Hibbits (Wise), Tackle - Dennis Edens (Powell Valley), Dwight Porter (Gate City), Chester Wampler (Norton), Middle Guard - Dwain Yates (Clintwood), Walter Swinney (Appalachia), J. C. Frazier (Gate City), Bill Buckles (Powell Valley), David Wolfe (Ervinton), George Hunnicutt (Norton), Linebacker - Kenny Sanders (Wise), John Ed Mullins (Clintwood), Johnny Dotson (Clintwood), David Stallard (Gate City), Larry Mosley (Pennington Gap), Randy Honaker (Hayst), Halfback - Larry Compton (Hayst), Braeuster Jackson (Powell Valley), Jerry Dorton (Pound), Mark Owens (Hayst), Bob Givens (Appalachia) Carroll Green (Ervinton), Lee Boggs (Wise), Terry Arney (Coeburn).

PENNINGTON AUTO SALES

CLYDE B. EDWARDS — FRED HARRETT
Phone 546-2341 — East Pennington Gap
Dealer License No. 1828

CLEAN USED CARS

69 Chevrolet Pickup, V-8, ½ Ton, Long Wheel Base, Heavy Duty 6-Ply Tires. Can Be Bought With Or Without A Real Nice Camper That Is Insulated and Paneled Inside.
64 Chevrolet Chevelle, 2-Door Straight Drive, Nice Throughout.
64 Pontiac Catalina, 4-Door Hardtop, Beautiful Maroon With Matching Interior, 4 New Wide-Track Tires.
64 Ford Fairlane 500, 2-Door Hardtop, V-8, Automatic Transmission, Power Steering, Blue With Blue Interior.
63 Volkswagen, New Paint, Engine Completely Overhauled.
63 Buick LeSabre, 2-Door Hardtop, Maroon With White Top.
63 Pontiac Catalina 4-Door Hardtop, Blue With Blue Interior.
63 Chevrolet Impala 2-Door Hardtop, 327 Motor, 4-In-Floor, Blue With Blue Interior.
62 Corvair, New Paint, Good Tires Ready To Go.
62 Chevrolet Impala Convertible, New Top, White With Red Finish.
62 Pontiac Tempest 2-Door Sport Coupe, Lady Owned and A Dandy.
60 Pontiac 2-Door Sedan, Star Chief, Real Nice For The Model.
59 Ford 2-Door Hardtop, V-8, Automatic, Turquoise, With White Top, 4 Real Good Tires Mud and Snow On Rear.
2 Old Model Pickups.

A Good Selection Of Cheap Hunting and Fishing Cars

RASNIC FURNITURE MART

FIRE SALE

SMOKE AND WATER DAMAGE!!

Our Loss Could Be Your Gain - Our Entire Stock Must Go. It Will Be Replaced With All New Stock

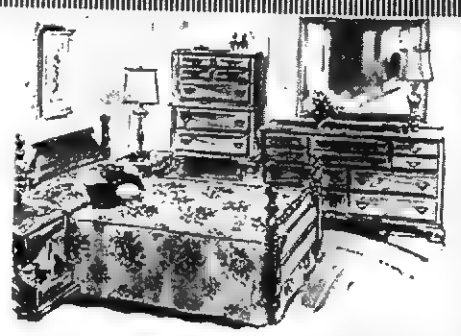

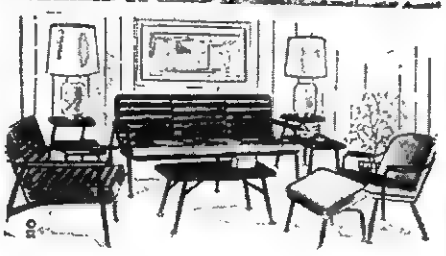

Dinettes, Bedroom, Living Room Furniture

Reduced 20 - 50%

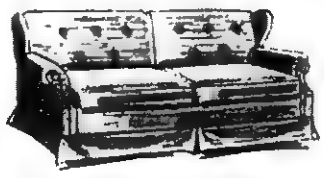

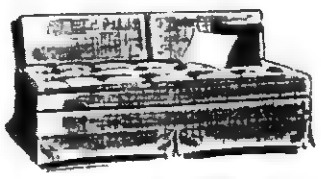

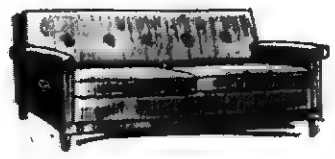

Hi Fi — The Gift that keeps on giving...

Hi-Fi Sets - Radios - TV Sets
Stereos

Be a Wonderful Santa... Give **APPLIANCES**

Refrigerators - Washers
Dryers - Ranges

All Greatly Reduced

Most Of This Merchandise Has Only Smoke Damage

To the Family COLOR T.V.

All Merchandise Will Be Sold To Make Way For An Entire New Stock For Our Store

Rasnic Furniture Mart - Pennington Gap

DEATHS and FUNERALS

WILLIAM M. McFARLAND

William M. McFarland, 77, of Dryden, died Wednesday, November 13 in Lee General Hospital.

Mr. McFarland had lived most of his life in Dryden and was a retired miner.

Surviving are his wife, Mrs. Sarah Ann McFarland, Dryden; three sons, Kermit McFarland, Dryden, Jessie McFarland, Pennington Gap, and Billy McFarland, Keokee; four daughters, Mrs. Lura Mae Gibson, Bonny Blue, Mrs. Syella Ely, Mrs. Allie Parsons and Mrs. Juanita Grace, all of Dryden; a sister, Mrs. Mary McQueen, Lejunior, Ky.; 22 grandchildren and 12 great-grandchildren.

Funeral services were held Saturday at the Sturgill Funeral Home Chapel with the Rev. Edgar Baltimore and the Rev. Ray Stafford officiating. Burial was in Powell Valley Cemetery, Dryden. Sturgill Funeral Home in charge of arrangements.

JOHN D. MANESS

John D. Maness, 75, of St. Charles, died Friday, November 15, in the veterans hospital at Johnson City, Tenn.

He was a mine operator and a native of Lee County.

Maness was a veteran of World War I.

Surviving are his wife, Mrs. Pearl Maness; two daughters, Mrs. Gladys Chambers, and Mrs. Jean Wyatt, both of Cincinnati; two sons, Earl Maness, Williamton, N. C., and Carl Maness, St. Charles; 10 grandchildren, and seven great-grandchildren.

Funeral services were held Monday at Province Funeral Home Chapel with the Rev. Clinton Greene and the Rev. E. C. St. John officiating. Burial was in Lee Memorial Park, Woodway. Province Funeral Home in charge of arrangements.

JOHN H. WALTON

John H. Walton, 78, of Pennington Gap, died early Saturday morning, November 16 in Lee General Hospital.

He was a retired miner and a members of UMWA local 8761 and a member of Oddfellows Lodge 155. He was a member of the First Freewill Baptist Church.

Survivors include his wife, Mrs. Rebecca Walton; two sons, Carl Walton and William Walton, both of Pennington Gap; a daughter, Mrs. Mary Wolliver, Dryden; one brother, E. S. Walton, Rutledge, Tenn.; two half-brothers, Charles Walton and Olin Walton, both of North Canton, Ohio; one sister, Mrs. Kelly Osborne, Pineville, Ky.; two half-sisters, Mrs. Margie Robbins and Miss Laura Walton, both of Kingsport; six grandchildren and six great-grandchildren.

Funeral services were held Monday at the Freewill Baptist Church, Pennington Gap, with the Rev. Theodore Fleenor and Rev. Edgar Baltimore officiating. Burial was in Powell Valley Cemetery. Sturgill Funeral Home in charge of arrangements.

JOE NATHANIEL TAYLOR

Joe Nathaniel Taylor, 40, of Pennington Gap, died at Pennington Gap, Wednesday, November 13.

He is survived by his wife, Goldie Taylor, Pennington Gap; mother, Mary Taylor, Pennington Gap; four sons, Earnest, Lorgan, Larry, and David, all of Pennington Gap; two daughters, Loretta, and Teresa Kay, Pennington Gap; one brother, Robert Taylor, Pennington Gap; one sister, Mary Dice, Pennington Gap.

Funeral services were held Friday at the residence with the Rev. Dewey Miser officiating. Burial was in Smith's Cemetery, Rose Hill, Va. Province Funeral Home in charge of arrangements.

MRS. AUDREY L. REED

Mrs. Audrey Louise Reed, 29, of Noblesville, Ind., died Sunday, November 17, in a Noblesville hospital after a lingering illness.

She was a member of the Victory Baptist Church in Noblesville and a former resident of St. Charles.

Survivors include her husband, John H. Reed, Noblesville; her parents, Mr. and Mrs. George Murphy, St. Charles; a son, George Robert Reed, Noblesville; two daughters, Carrie Sue Reed and Deborah Kay Reed, both of Noblesville; six brothers, Harold Murphy, Wandless Murphy, Joe Murphy, and Verlin Murphy, all of St. Charles, Darrell Murphy, U. S. Army in Vietnam, and Harry Murphy, Noblesville; three sisters, Mrs. Jewell Dean Childress, Ben Hur, Mrs. Jerry Sue Baker, Big Stone Gap, and Miss Marilyn Murphy, St. Charles.

Funeral services were held Wednesday in the Sturgill Funeral Home Chapel with the Rev. Edgar Baltimore officiating. Burial was in the I.O.O.F. Cemetery, Woodway. Sturgill Funeral Home in charge of arrangements.

HARRY KINZER

Hary Kinzer, 78, of Jonesville, died in the Veterans Hospital at Mountain Home, Tenn., Monday, November 18, after a lingering illness.

He was a lifelong resident of Lee County and a veteran of World War I.

Survivors include his wife, Mrs. Dexter Kinzer, Jonesville; a son, Harry Van Kinzer, Jr., Jonesville; a daughter, Mrs. Mary Harmon Johnson, Maryville, Tenn.; a brother, Bruce Kinzer, Wise, Va.; six sisters, Miss Nora Kinzer, Mrs Carrie White, both of Wise, Mrs. Marie Holbrook, Coeburn, Mrs. Gertrude Keel, Oak Ridge, Mrs Elizabeth Kizer, New Freedom, Pa., and Mrs. Minnie Flanary, Dryden; and seven grandchildren.

Funeral services were held Wednesday at the First Baptist Church, Jonesville with the Rev. Boyd Godby officiating. Burial was in the family cemetery. Davidson Funeral Home in charge of arrangements.

HARMON LAWSON

Harmon Lawson, 72, of Blackwater, died Tuesday night, November 19, in Holston Valley Community Hospital at Kingsport, Tenn., after a long illness.

Mr. Lawson was a farmer and lifelong resident of the Blackwater community. He was a member of Willis Chapel Baptist Church.

Surviving are his wife, Mrs Bessie Lawson, Blackwater; three daughters, Miss Madge Lawson, Jonesville, Mrs. Sela Wilkerson and Mrs. Dorothy Monroe, both of Indianapolis, Indi.i four sons, Harmon James Lawson, Pleas Lawson and LeRoy Lawson, all of Indianapolis, Ind.; four sons, Harmon James water; two sisters, Mrs. Rosa Johnson, Blackwater, and Mrs. Stella Willis, Jonesville; and eight grandchildren.

Funeral services will be held at 1 p. m. Saturday at Flower Gap Baptist Church with the Rev. J. H. Sybert, the Rev. Alex Willis, the Rev. Gerald Hopkins, the Rev. Bryan Moore, and the Rev. Walter Willis officiating. Burial will be at Johnson Cemetery, Blackwater. Robinette Funeral Home in charge of arrangements.

MRS. CALLIE COLLINS

Mrs. Callie Collins, 80, of Dryden, died Tuesday afternoon, November 19, after a long illness.

Surviving are two sons, Russell Collins, Dryden, and William Collins, Luray, Va; six daughters, Mrs. Sallie Boggs, Pennington Gap, Mrs. Nancy Vanover, Dryden, Mrs. Laura Stranger and Mrs. Mollie Lester, both of Danville, Ind., Mrs. Maude Rose, Bristol, and Mrs. Lizy Spears, Pittsburgh, Ind.; a half brother, Charlie Christian, Appalachia; 40 grandchildren and 31 great-grandchildren.

Funeral services will be held at 2 p. m. Friday at the Sturgill Funeral Home Chapel with the Rev. Coy Lawson officiating. Burial will be in Gibson Cemetery, Duffield. Sturgill Funeral Home in charge of arrangements.

CARD OF THANKS

We want to thank all those who were so kind to us in our sorrow over the loss of our mother and grandmother, Mrs. Emma Lee Miles. The flowers, food, beautiful songs and the services of Rev. Boyd Godby and Rev. David R. Gilliam were greatly appreciated. Thank you all so much.

The Family Of
Mrs Emma Lee Miles

CARD OF THANKS

We would like to extend our thanks to the friends of our father and husband, Charles B. Oaks, 54 years of age.

We would like especially to thank the Rev. Don Tapp for conducting services, the staff of the Lee General Hospital and Sturgill Funeral Home.

We would like to thank those who sent flowers and food to his sisters' home.

The Family

PENNINGTON GAP

Mrs. George Reep remains very ill in Lee General Hospital.

Mike Olinger visited with his home folks the T. H. Olingers over the weekend.

Mrs. C. B. Frye is now residing with her daughter, Mrs. Clyde Lunsford in Johnson City, Tenn. She'd enjoy getting cards from her friends her address is % Mrs. Luntsford on Woodlawn Dr., Johnson City, Tenn. 37601.

Mrs. Kay (Vanhuss) Morton and son, Chris from Friendsville, Tenn., are visiting this week with Mrs. Mortons parents, Mr. and Mrs. Leo Vanhuss.

GEORGE COLER BELL
IN LOVING MEMORY

In sweet and loving memory of George Coler Bell who went to that heavenly land one year ago this month.

You are not forgotten by your loved ones, nor will you ever be as long as life and memory last we will remember thee.

We miss you now, our hearts are heavy. As time goes by, we miss you more your living smile, your gentle face No one can fill your vacant place.

Sadly missed by wife,
Ovella and Children

Mt. Hope CTS News

Mr. and Mrs. Clarence Ramey, Jr., from Munroe Falls, Ohio spent the weekend with their parents, Mr. and Mrs. Wiley Rogerts, and Mr. and Mrs. Clarence Ramey, both of Jonesville

Mr. and Mrs Ottis Taylor from Dayton spent the weekend with her parents, Mr. and Mrs. Cecil Crabtree of Dryden.

Arthur Poteet, Clarence Ramey and Raymond Baird went to Kingsport Saturday on church business.

Mr. and Mrs. Ottis Taylor from Dayton were visiting with Mr. and Mrs. Arthur Poteet Sunday morning.

Mr. and Mrs. Arthur Poteet were visiting her parents, Mr. and Mrs. Cecil Crabtree while also visiting Mr. and Mrs. Ottis Taylor from Dayton.

Mr. and Mrs. Bobby Brewer of Indianapolis, Ind., were weekend guest of Mrs. Dorothy Byington and family.

ROSE HILL

Geraldine Harbor was visiting her mother this weekend.

Mrs. Grover Ball, Mrs. Gladys Williams and Glenda, Mrs. Stover Willis, Jr., and baby spent last Saturday with the Harold Williams in Knoxville.

Classified Ads

See other classifieds
On Page Three

FOR RENT — 6 room house with bath, oil furnace, located in Jonesville. Call 346-2658. Adv. No. 47-2t.

Singer Co. - Sewing machines, vacuum cleaners and typewriters - sales and service, Denver H. Bush, agent, East Stone Gap, Va., Phone 523-0129, Cuma's in Pennington - 546-1821, Stella Conn in Jonesville, 346-2699. Adv. No. 47-5t.

$17,000 PLUS REGULAR CASH BONUS for man over 40 in Pennington Gap area. Take short trips to contact customers. Air mail R. A. Dickerson, President, Southwestern Petroleum Corporation, Fort Worth, Texas 76101. Adv. No. 47-1t.

CUDAHAY'S
Potted Meats
2 - 3 oz cans 25c

LACE
Toilet Tissue
4 rolls pkg. 25c

Aero Wax
27 oz. can 69c

FANCY
Mixed Nuts
13 oz. pkg. 45c

Fresh Turkeys

Dressed Hens

Hams
Whole Or Half

Country
Backbones
Spare Ribs

Country Sausage

Everything
For A Real
Thanksgiving
Dinner

Hog Killing
Materials

We Grind Sausage
and Cut-up Home
Killed Meats

Service Grocery
"We Deliver"
PENNINGTON GAP
DIAL 546-1835

COOPERATION

We serve with the best interests of the patron always in mind. We help with unfamiliar details or problems that may arise. Our experienced counsel and advice are at your disposal, and our cooperation extends even to finances.

TELEPHONE 546-1121

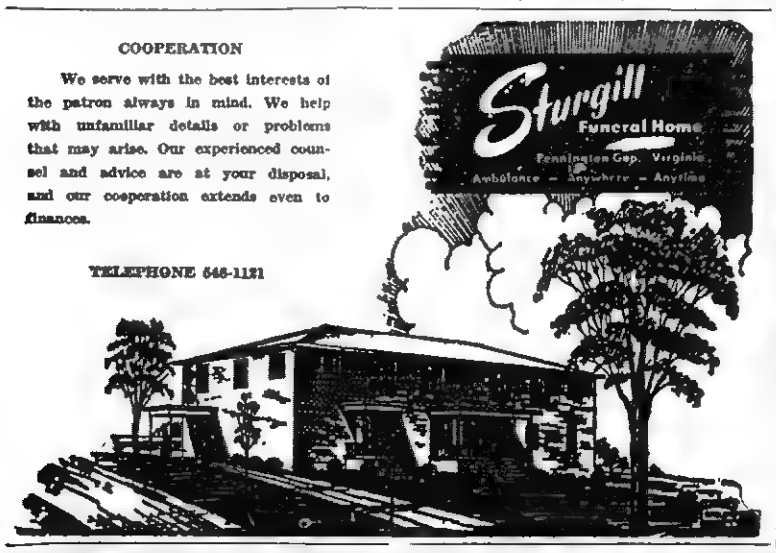

MR. TOBACCO PRODUCER

A & H Warehouse Pennington Gap

Has Led In Price Since 1952

We Have Room For Your Tobacco Now and Will Have Until The Opening Sale and We Will Be Able To Handle Your Tobacco Day Or Night Throughout The Entire Season.

We Don't Send Trucks Nor Pay Haul Bills. We Just Sell It High Enough To Pay Two Or Three Haul Bills. and You Will Still Have Money Ahead

Call 546-9921

And We Will Take Care Of Your Tobacco Any Time, Day or Night

Sell Where The Cream Of The Crop Sells. Why Take A Chance? Sell On The Hill At The A&H Where It's High and Dry and You Don't Have To Worry

Tobacco Keeps Better

Tobacco Sells Better

Tobacco Looks Better

On The Floor Of

A & H WAREHOUSE

Herb Allen
PENNINGTON GAP

Freeman Chappell
PHONE 546-9921

KELLY-SPRINGFIELD

GIBSON TIRE SERVICE

Phone 546-1041 Pennington Gap

TIRES FAMOUS FOR QUALITY KELLY TIRES

DE Trainee Karen Gibson Serves A Customer At PENNINGTON PHARMACY

While Working Here As Part Of Her DE Training Miss Gibson Develops The Basic Skills and "Know How" Required For A Successful Career In The Field Of Distribution.

R. C. Parsons Of Pennington Pharmacy Says, "Our Experience With The DE Program Of Pennington High School Has Been Very Gratifying. We Enjoy Helping These Young Men and Women Gain Practical Experience."

PENNINGTON PHARMACY

Phone 546-1551 Pennington Gap

DE Student Barry Culbertson Gets Some Pointers On Merchandising From Charles Culbertson, Manager Of Pennington Hardware.

Pennington Hardware Has Long Participated In The DE Student Trainee Program. Of The Program Mr. Culbertson Says, "We Have Always Been Glad To Take Part In This Program Because We Feel That It Provides A Very Worthwhile Practical Educational Program For These Young People."

PENNINGTON HARDWARE AND FURNITURE COMPANY

Phone 546-2233 Pennington Gap

DECA History Given - - - - - -

Beginning in 1947 with only 800 students in 17 chapter states, the Distributive Education Clubs of America (DECA) has grown to approximately 88,000 members from 49 states, the District of Columbia and Puerta Rico, according to Arthur Livesay, Pennington High School DECA Chapter Advisor.

Although the official name of Distributive Education Club of America was adopted at the second National Leadership Conference held in St. Louis, Missouri in 1948, DE Chapters were being formed a decade earlier, Mr. Livesay said. Cooperative programs in Distributive Education were created between 1937 and 1942. It was during this period that student clubs were started throughout the country.

From this early beginning, local Chapters sprang up all over the nation. These early clubs adopted many names such as Future Retailers, Future Distributors, Distributors, Future Merchants, and Distributive Education Clubs.

State-wide meetings were held between 1941 and 1944 as the local Chapters grew and felt the need to communicate with each other. By 1945, state conferences and associations were organized. About this time, the idea of a national organization was born.

In 1946, the U. S. Office of Education called a meeting of state DE supervisors to develop plans for a national organization. The first conference that led to the adoption of a resolution to form a national organization was held in Memphis, Tennessee in 1947.

The 17 charter member states were Arkansas, Georgia, Indiana, Kansas, Kentucky, Louisiana, Michigan, Missouri, North Carolina, Ohio, Oklahoma, South Carolina, Tennessee, Texas, Utah, Virginia and Washington.

"The growth and development of DECA has been rapid," according to Mr. Livesay. "Many interested educators and business organizations have given their advice, their cooperation and their support. Past growth and plans for the future give every indication that DECA is destined to become one of the leading youth organizations of our time," he added.

DECA's development was closely followed by the support of many national, state, and local business organizations. First to offer financial support was The Sears-Roebuck Foundation, Mr. Livesay said. A list of those who presently contribute to the national program is attached.

DECA Organization

DE students comprise a local school Chapter. Each Chapter elects its own student officers and the DE teacher-coordinator serves as Chapter Advisor. All Chapters within a state comprise a State Association of DECA, which is under the leadership of the State DECA Advisor. Each State Association elects its own student leaders.

National DECA is composed of State Associations. Students delegates elected by each state in turn elect their own national officers. Policy for national DECA is governed by DECA, Inc.

What Is DECA?

DECA identifies the program of youth activity relating to DE Distributive Education Clubs of America — and is designed to develop future leaders for marketing and distribution.

DECA is the only national youth organization operating through the public schools to attract young people to careers in marketing and distribution.

Purposes are (1) to develop a respect for education in marketing and distribution which will contribute to occupational competence, and (2) to promote understanding and appreciation for the responsibilities of citizenship in our free, competitive enterprise system.

Albuquerque, N. M. — U. S. Air Force Airman First Class David G. Parks, son of Mr. and Mrs. Winfield B. Parks of Bloxom, Va., has been recognized for helping his unit earn the Military Airlift Command's Flying Safety Award for accident free flying.

Airman Parks is a radar repairman with the 58th Weather Reconnaissance Squadron at Kirtland AFB, N. M. The unit conducts missions on a global scale for the Air Force, National Aeronautics and Space Administration and other scientific organizations under the auspices of the Department of Defense.

The airman, a graduate of Parksley (Va.) High School, attended the University of Virginia and Capitol Institute of Technology in Washington, D. C.

His wife, Donna, is the daughter of Mr. and Mrs. Joe M. Livesay of Blackwater.

Forecast For 1969

(From University of Virginia Information Service)

The year 1969 will see continued growth in the American economy, but it will not be as active a year for business as 1968, says one of the nation's leading business forecasters.

A. W. Zelomek, president of International Statistical Bureau, Inc., of New York, and a visiting professor at the University of Virginia's Graduate School of Business Administration, has just released his annual business forecast at the University.

"There is justification for anticipating a smaller rate of rise in the economy, even though it will reach new highs in the first six months of 1969," says Zelomek. In addition, inflation will continue to be a major problem although not as marked as in 1968, he says.

Zelomek has these observations about the first half of 1969.

The economy is due at least a "breathing spell" after rising for 93 months.

The impact of the surtax will be felt in March and April 1969 when the public has to face the fact that more is owed than has been withheld. In addition, there is an indicated increase in Social Security deductions beginning next year.

The cost of money will be at an all time high.

Business spending for equipmente will be at a slower rate.

The federal government's fiscal position will be more favorable and will be ogerating at a surplus the first six months although finishing up the year with a five million dollar deficit. "Tis is considerably below the $20 million for fiscal 1968," says Zelomek.

A more favorable trend will develop for the last half of the year, the business forecaster says, assuming that by July there is a cease-fire in Vietnam.

For the year as a whole, Zelomek predicts that the gross national product will average about 6 percent higher than for 1968 reaching a high of $910 billion. He further states that Americans can expect residential volume to be higher and that the supply of mortage money will be greater to meet the increased demand for homes. In addition, spending for durable goods will show only a nominal growth of 2 percent while nondurable goods sales will increase 6 percent. Spending for services will continue in an upward trend, Zelomek says, and government spending will show a small increase of about 5 percent. "A halt in the Vietnam fighting will have a greater effect in 1970," he predicts.

Prices are expected to increase in 1969 about 3 percent to 3½ percent over 1968, according to Zelomek.

Reflecting on the year 1968, the University visiting professor says:

The economic trend of this year has proven to be "more dynamic and more favorable than most of the optimists expected a year ago," Zelomek says. He had projected an increase of 7.3 percent in gross national product over 1967, while the actual increase may approximate cost to 9 percent, he notes. The marked increase in 1968 came despite the passage of the surtax, and the Administration's agreement to cut $6 billion in spending from its budget, in order to get Congress to pass the surtax.

"Who would have expected that the consumer would go on a spending spree immediately after having had his taxes raised, yet that is exactly what has happened," he said.

Importance To The School

DECA Chapter activities are always school-centered, thus contributing to the school's purpose of preparing well-adjusted, employable citizens. Chapter activities serve the teacher-coordinator as a teaching tool by creating interest in all phases of marketing and distribution study, and serve as an avenue of expression for individual talent.

The Chapter is the "show window" for student achievement and progress. It attracts students to the DE program who are interested in marketing, management and distribution careers, and assists in subject matter presentation.

FLOWERS

FOR ALL OCCASIONS

Pennington Flower Shop

Pennington Gap, Va.

Mr. and Mrs. Willard Barker Owners

Phone Day or Night 546-3481

MOHAWK means fine CARPETING

choose from our wide selection now on display ● the quality you buy today will reveal itself over years of beautiful service.

FREE ESTIMATES

ROGERS HOME DECORATORS

ceramic tile ● inlaid vinyls ● expert installation

Phone 546-1481 Pennington Gap

Pauline's Beauty Shoppe

Pauline Brown, Owner Open Tuesday to Saturday 8 to 5

Wigs and Hairpieces, Sold and Styled

Shampoo and Set $1.50

FALL SPECIAL $6.50

On Breck and Zotos Cold Waves Regular $8.50

The New Look For Fall Is Curls

For Appointments Call St. Charles 383-6301

DE Student Trainee Sam Cristello "Puts A Shine" On One Of Sturgill's Vehicles As Howard Lawson Looks On.

Of The Program Mr. Lawson Says, "We Are Well Pleased With The Manner In Which Mr. Cristello Has Been Able To Carry Out His Responsibilities and His Willingness To Do Even More Than Is Required Of Him."

STURGILL FUNERAL HOME

Phone 546-1121 Pennington Gap

Putting you first

vaaarrrrooooooomm

keeps us first.

GM

Chevrolet's got a big surprise for the guy who'd buy a sports car if only it had more room. It's the Impala SS 427.

Like all Impalas, it comes with a 119-inch wheelbase, Astro Ventilation and full door-glass styling. Like all Chevy Sportsters, it comes with a beefed-up suspension and grabby red-stripe wide oval tires.

Under the hood, it's more of the same. We tucked in a 427-cubic-inch 390-horsepower Turbo-Jet V8.

That means it's the kind of car you can take for a workout even if you're just going to work.

There's driving excitement in these other packages too: Corvette Stingray, Chevelle SS 396, Camaro SS, Camaro Z 28 and Nova SS.

Vaaarrrrrooooooooomm!

Listen for it at your Chevy dealer's Sports Shop.

CHEVROLET

Putting you first, keeps us first.

See the Super Sports at your Chevrolet dealer's Sports Department now.

'69 Impala SS 427 Custom Coupe.

DE Student Roy Cooper Gets Some Pointers On Flower Arranging From Frances Moses Of Lee Flower Shop. He Also Learns Other Phases Of The Business In The Course Of His DE Training Here

LEADERSHIP DEVELOPMENT — CIVIC CONSCIOUSNESS

Miss Moses, Manager Of Lee Flower Shop Says, "For Many Years Now We Have Been Well Pleased With The Interest and Industry Displayed By These Young Folks. We Consider It A Privilege to Work With Such Fine Young People."

LEE FLOWER SHOP

Phone 546-1731 Pennington Gap

Organization Of The DE Program

The Waynesboro Story Sets the Pattern

Education for distribution was not the accepted or traditional pattern of vocational education in 1937 when the first step was taken in Virginia to start the program of Distributive Education. It took the initiative and leadership of the businessmen in the small community of Waynesboro, Virginia to realize that a large local payroll of over $50,000 weekly was not channeling through and remaining in the cash registers in Waynesboro. A committee headed by Mr. Louis Spilman, Editor of the Waynesboro News-Virginia, and Mr. Sidney White, head of White Department Store, sought the help of the State Department of Education. They asked for the help of a retail specialist who, through counseling and training, could assist the merchants with their problem of securing and retaining sales volume in Waynesboro.

Miss Louise Bernard, who was then employed in R. H. Macy and Company, the largest store in the world, was asked to come to Waynesboro to conduct a three-month pilot program which, it was hoped, would help solve the problem as well as pave the way for establishing a Distributive Education program in Virginia. Previously, while on the staff of the Research Bureau for Retailing Training, University of Pittsburgh, Miss Bernard had acted as a consultant in many stores throughout the nation in the field of personnel. Her experience also included a background in merchandising and store operation.

As a preliminary step, a cross section of customers were interviewed in a service shopping survey. While the survey was in progress, Miss Bernard held individual conferences with owners and managers of stores where many common problems were uncovered. After results from both surveys were analyzed, it soon became evident what the basis of an educational training program in Waynesboro should be. It was at this time that the content and framework for the first Distributive Education adult program for store management and salespeople in Virginia and in the nation was developed.

Establishment of Classes

Classes were offered through the Waynesboro Public Schools and meetings for employees were held on store time in White's Department Store. Salespeople studied such subjects as human relations, selling, merchandise information, stockkeeping, display, and advertising. Emphasis was placed on ways to improve service to all customers, including new people who had moved to Waynesboro with the new industries.

Managers of stores met in the evenings at the high school to discuss how they could improve their personnel practices, display, merchandising, advertising and customer relations. All classes were conducted over a three-month period by Miss Beanard and visiting specialists. During each day, Miss Bernard made coordination visits to the cooperating stores, advising salespeople and management on specific application of the course content to their individual problems.

The Pattern Evolves

The success of this first Distributive Education program meant greater customer satisfaction and increased sales volume for Waynesboro. At the end of the three months project, merchants pooled information; it was found sales had increased over 22 per cent in the community. The success of the Waynesboro pilot program prompted an invitation to Miss Bernard to join the State Department of Education staff and to establish Distributive Education on a state-wide basis.

It is significant that in this early beginning, before accepting the position at the State level, Miss Bernard first urged the initiation of a teacher-education program. It was in 1937 that she established the first school in the nation for educating Distributive Education Teacher-Coordinators. The school was established at Richmond Professional Institute, Richmond, Virginia.

The Waynesboro experiment set the pattern for Distributive Education in Virginia because:

It began on a local level to meet local training needs.

It proved that the survey of the community and distributive businesses is a logical means of determining needs.

It pointed out the value of instruction for management before instruction of their employees begins.

It showed the importance of scheduling classes for employees on company time.

It proved the value of working with a merchant's advisory committee in planning and evaluating the total program.

It showed that the individual responsible for Distributive Education in a community must have the initiative and the abilities of a "community training director" in order to plan and carry out a complete program.

It showed the direct relationship between instruction and increased sales volume.

Purposes Of DE HS Membership

Purposes of Club and High School Membership

Each Distributive Education student enrolled in the high school program is eligible for membership in the local DE Club, the Virginia Association of Distributive Education Clubs, and the Distributive Education Clubs of America (DECA). DE ed as associate members; when I students, however, are enroll- they enroll in the DE II course they then become eligible for full membership.

Since the purposes of the club parrallel the purposes of the Distributive Education program itself, the club provides an opportunity for leadership development and, at the same time, develops a concept of the importance of membership in the professional groups which function in distribution.

The specific purposes of the Distributive Education Club are

To develop economic literacy

To develop vocational competency.

To develop leadership ability

To develop civic consciousness

With U. S Combat Air Forces, Vietnam — Staff Sergeant Larry D. Mitchell, whose wife, Emogene, is the daughter of Mrs Ben Burke, R.R. 3, Jonesville, is on duty at Phu Cat AB, Vietnam

Sergeant Mitchell, an aircraft maintenance technician, previously served at L. G. Hanscom Field, Mass.

The sergeant is a 1955 graduate of Peebles (Ohio) High School

STICKLEYVILLE

Sgt. Jimmy R. Bledsoe son of Mr and Mrs. Ray Bledsoe returned from Germany Wednesday. Mrs Bledsoe (nee Lou Ella Parsons) now resides at Stickleyville.

Ewing Equipment Company
Ewing, Va.
For
Homelite Chain Saws

DE Student Danny Cooper and Manager Bob Bailey Stop Their Work Long Enough For A Picture.

LEADERSHIP DEVELOPMENT — CIVIC CONSCIOUSNESS

Bob Bailey Says Of The Program — "Danny Has Done An Excellent Job For Us Here At West End Texaco and We Believe That Such Experience Is Of Great Value To Any Young Person. You Just Can't Beat Learning By Doing."

BAILEY'S WEST END TEXACO

Phone 546-9816 Pennington Gap

DE Student John Henry Myers Is Shown With Mr. Worley Roller, Owner Of Roller Motor Co.

Mr. Roller Says, "I Have Been Well Pleased With All Of The DE Student Trainees We Have Had Here As Employees Down Through The Years. I Believe It Is One Of The Most Practical Types Of Education Being Offered To Our Students Today."

ROLLER MOTOR COMPANY

Phone 546-1131 Pennington Gap

Clotheslines are for the birds...

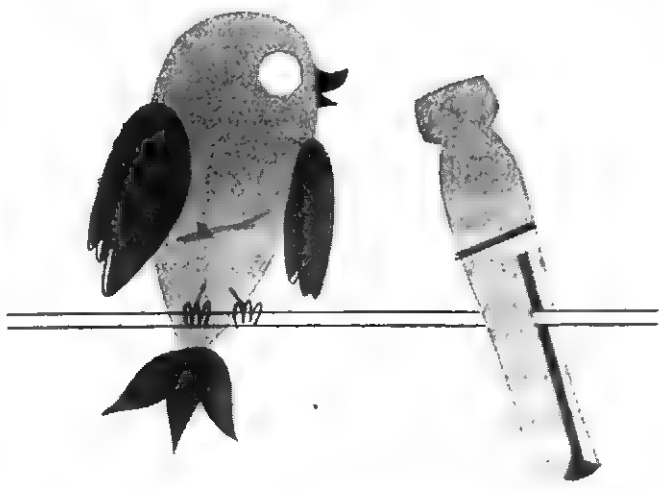

since I graduated to clean, fast, flameless electric drying

Who needs them — unsightly clotheslines, pins and poles? You don't! At least you won't when you graduate to flameless electric drying. Dry clothes indoors but still get that same sunshine fresh smell, white whites, and colors bright with convenient *electric* drying. And do it all for less than you may think. Automatic *electric* dryers actually cost up to $40 less to buy than other types. So give your clotheslines to the birds and graduate to automatic *electric* drying ... see your dealer for complete details

Buy and install a new 240 volt electric dryer and we'll send you this beautiful automatic electric blanket free! Single control, double or twin bed size 45% polyester, 35% rayon, 20% cotton. Offer good until Nov. 30, 1968 to residential customers of Kentucky Utilities and Old Dominion Power Co.

COSTS LESS TO LIVE BEST · ALL ELECTRICALLY · OD

OLD DOMINION POWER COMPANY

Six rate reductions since 1962

DE Student Judy Evans Learns About Fabrics From Mrs. Cuma Hays, Owner and Manager Of CUMA'S

Mrs. Hays Says, "We Are Pleased With Our DE Student Trainee. She Is Anxious To Learn and Willing To Work. We Think This Is A Very Practical Method Of Providing Worthwhile Education For Our Young Folks"

CUMA'S

Phone 546-1821 Pennington Gap

Regal

Quality, Portable, Guaranteed
Famous Brand
Electric Appliances

4 TO 12-CUP AUTOMATIC COFFEE MAKER

$6.95

- Large capacity—brews from 4 to 12 5-oz. cups
- Gleaming polished aluminum—stays bright
- Newly designed accurate thermostat
- Starts perking immediately
- Shuts off automatically—keeps hot indefinitely
- 600 watts, 120 volts AC. Height 12 inches UL approved - CSA approved
- Individual gift box

Selecto — Lb.
BACON - - - - - - - - - - 59c

Morrell's Or Armour's Star — 3 Lb. Can
CANNED HAMS - - - - - - - $2.49

Fresh Ground — 2 Lbs.
HAMBURGER - - - - - - - - - 97c
Bonus 10 CR Green Stamps

Armour's 5 Varieties — 5 Oz. Pkg.
LUNCHEON MEAT - - - - - - 25c

Jewel — 3 Lb. Can
SHORTENING - - - - - - - 57c

Mix Or Match Pet Ritz 20 Oz. Pumpkin or Mince
PIES - - - - - - - - - 3 For $1.00

Stokley's Golden Cream or White Cream — 1 Lb. 1 Oz. Can — 3 For
CORN - - - - - - - - - - 57c

Hunt's — 15 Oz. Can — 4 For
FRUIT COCKTAIL - - - - - 89c

Hunt's — 15 Oz. Can — 3 For
PEARS - - - - - - - - - - 89c

Good Value — 25 Lb. Bag
FLOUR - - - - - - - - - - $1.69

MoHawk — 25 Lb. Bag
CORN MEAL - - - - - - - - - 99c

Stokley's — 1 Lb. 13 Oz. Can — 3 For
PEACHES - - - - - - - - - 89c

Snowdrift — 3 Lb. Can
SHORTENING - - - - - - - - 69c

Kraft — 2 Lb. Jar
MAYONNAISE - - - - - - - - 59c

Large Fresh — Stalk
CELERY - - - - - - - - - - 10c

5 Lb. Bag
ORANGES - - - - - - - - - 49c

Golden Ripe — Lb.
BANANAS - - - - - - - - - - 10c

Reg. $1.09 (Save 40c) — Sale
PEPTO BISMOL - - - - - - - 69c

Gillette Foamy (Save 30c) — Sale
SHAVE CREAM - - - - - - - - 49c

Mens and Boys
SWEAT SHIRTS - - - - - - $1.98

Reg. $1.98 — Only
TOWELS - - - - - - - - - - 79c

Girls Reg. $1.00 — Only
KNEE SOX - - - - - - - - - 49c

Mens Knit (Thru Wednesday) — Only
PAJAMAS - - - - - - - - - - 88c

CAS WALKER'S
VIRGINIA FOOD CENTER
Pennington Gap, Va.
Store Hours: Monday thru Thursday 9 A. M. - 7 P. M.
Fridays and Saturdays 9 A. M. - 9 P. M.

He Set An Example - - - -

Mere words cannot convey the sympathy and concern that the people of Lee County have for Mrs. Warren Harless and her three sons. The tragic events that led to the death of Trooper Harless leave little to be said.

Warren Harless will be missed by his family, his church and community. Only time will eventually cushion the shock of his passing. Now words and deeds of sympathy will help soften the sorrow.

Warren Harless was a man of character and courage. He was a leader and a man who lived by his convictions. He stood for the rights of man. His deeds were proof of this.

He was well known throughout Lee County. He was highly respected by all who knew him. To him duty came first; duty to his God, his family, his fellow man and his profession.

Warren Harless has left his sons a most precious legacy that will stand them in good stead in these trying days and in the years to come. He left them an example of courage and devotion to duty; an example of leadership and honor and pride. He faced life in a straightforward manner.

He set an example for his sons that gives them the guidelines and inspiration for growing into men of character and purpose. As the years pass, they will appreciate more and more the example he set for them so long as he was permitted to do so.

TROOPER HARLESS
from page one

leading to Belcher's house prevented the car from moving in close Then Belcher opened fire on the armored car The officers still held their fire, hoping to arrest him without injuring him

Moving in on the small house they found it empty. Now Belcher started shooting from the woods

Still hoping to take him alive and unharmed, the officers including eight State Troopers, five county officers and an ABC agent searched the surrounding woods using a bloodhound Soon Belcher again opened fire from inside the house. The officers moved into position and started firing into the house

After the firing ceased Belcher came outside and emptied a bucket of ashes and went back inside Again the officers held their fire. It was at this time that Trooper Harless said he had him in his sights

During the entire episode, a loud speaker had been used to urge Belcher to surrender. He ignored the pleas.

A flare was fired into the sky about 10 30 p. m., lighting the entire area. Soon after this Trooper Harless was shot with a rifle from a distance of approximately 70 feet. He was rushed to Lee General Hospital for emergency treatment and then to a Kingsport hospital where he died about 1:45 a. m.

Shortly after Harless was injured, officers rushed the house, firing as they moved. Tear gas failed to drive Belcher into the open but finally he was wounded in the leg by a shotgun blast.

Officers ordered him to crawl out onto the porch. He came out unarmed. The ambulance that had been called for Trooper Harless took Belcher to the hospital. He was later transferred to a veterans hospital near Johnson City where his condition is said to be "fair." He has been charged with assault with a deadly weapon.

Trooper Harless had been stationed in Lee County for the past 15 years. He was a deacon and treasurer of the First Baptist Church of Jonesville. He was a veteran of the Korean War.

Survivors include his wife Mrs. Betty Harless, Jonesville; three sons, David Harless, Ronnie Harless and Gary Harless, all of Jonesville; his mother, Mrs. Lee Harless, Abingdon, Va.; three brothers, Clarence Harless and Clinton Harless, both of Bristol, and Ira Harless, Abingdon; three sisters, Mrs. Ernest Dove and Miss Mary Harless, both of Abingdon, and Mrs. Earl Singleton, Radford, Va.

Burial was in the Knollkreg Memorial Cemetery, Abingdon at 2.00 p. m. today Davidson Funeral Home in charge of arrangements.

TAP MEMBERS
from page one

wholly private recreation development composed of scenic overlooks, narrow gauge railroad, fishing lake, and other attractions, plans to open next spring. The Soil Conservation Services' Charles Baker assisted developer George Barnette in laying out these facilities.

Cave Springs Recreation area is a new USFS development The recreation area when completed, will have 49 camping units, scenic overlooks and trails, and swimming pool The area is under construction now using labor furnished by Lee County Community Action, Inc's Operation Mainstream program This area is also scheduled to open in June. Roaring Branch trail is between Appalachia and Big Stone Gap on Highway 23. This trail, constructed last year with Operation Mainstream labor, winds its way to the top of Little Stone Mountain along scenic Roaring Branch. Appalachia's picnic area near the American Legion Cabin in the town of Appalachia, was constructed last summer with NYC enrollees, assisted by local civic clubs and the Soil Conservation Service

Attending the field trip were: Noel Grizzle, Chairman, Lonesome Pine Conservation District; Leroy Gabbert, Virginia Division of Forestry, Big Stone Gap; S. F. Gold, SCS, Washington County; Doug Beam, TVA, Big Stone Gap; Clyde M. Todd, Jr., USFS, Wise; Jo Lau, Director Aware Inc. Big Stone Gap; Charles Baker, SCS, Wise County. Agency representatives unable to attend were: Mrs. Minnie Archer, ASCS, Wise; Cecil Mann, FHA representative, Gate City; Jim McCormick, County Agent.

JONESVILLE SCOUTS
from page one

p. m., at the high school.

All Cubs and Scouts are requested to wear their uniforms to school all day Monday and those boys interested in joining will be given a letter of explanation along with an application when leaving school Monday afternoon. They are requested to have the application filled out and return that night with their parents for the joint meeting with the PTA. After a short joint meeting and Scout film, separate groups will be formed for the prospective Cubs and Scouts.

This will be the first official "round-up" for new members since the units were chartered in July of this year. So make your plans now to attend this meeting and associate yourself with one of the world's finest organizations, The Boy Scouts of America.

GOOD FARMING
from page one

tle specialist, has offered the following suggestions on the care of cows at calving time and feeding the herd during the winter months that should be of interest to all beef calf producers.

"As calving time approaches in many Virginia herds, the cattle producer should begin preparations to assure the best results possible.

"First, grubs and lice should be eradicated before calving. There is nothing that will set calves back and make them runtier and more unthrifty than getting covered with lice from their mothers. Extermination suggestions may be obtained from extension agents or from Extension Circular 980.

"Plans should then be made to divide cows into two groups so they can be fed intelligently through the winter. Dry cows should be fed at a much lower level than those that have calved

"It is also advisable for anyone who has a number of cows to have a calving lot near the house and barn, where cows can be removed from the dry herd each week. With large herds, one morning a week should be devoted to taking out the cows which appear ready for calving and moving them to a headquarters lot.

"Such a procedure will cut calf mortality and in the event of a storm, allow more attention to cows which are near calving If they are still running with the dry herd or the entire herd there is difficulty finding them if bad weather develops

"Once the calves are born they should be moved out with the herd that has already calved. Here the nutritional level is raised so the cows will feed their calves well and have them in a thrifty condition

"Arrangements should also be made to have one pasture for feeding the first-calf heifers after they have calved. It is necessary that they be on a higher nutritional level than the older cows if they are to develop well and avoid breeding problems.

"The cattle producer should know in advance where cattle will be fed at certain times of year. He should be ready to feed when heavy snow falls since he may have little or no warning"

These Stores Give CR Green Stamps

Cas Walker's Virginia Food Center
Pennington Gap

Novelty Clothing Co. - Pennington Gap

Pennington Esso - Pennington Gap

JOLLY GOOD GIFTS

Christmas Will Soon Be Here, So - - -

LAY AWAY NOW

Shop Early!

Many Items Will Be In Short Supply
Get The Best Possible Selection Now
Portable Record Players, TV Sets
Toys, Games
Hunting and Fishing Supplies and Equipment
Small and Large Appliances

And Many Other Practical and Wanted Gifts For The Entire Family At

CREECH TIRE & SUPPLY COMPANY
Phone 546-1341 - 546-1232 Pennington Gap, Va.

Lee-Ford, Inc.
"We Service What We Sell"

More People Are Going For Ford. More People In Lee County Are Going To Ford. Lee-Ford Has Been No. 1 In Sales In Lee County For Many Years

If You Do Not Own A Ford, This Is A Special Invitation To You To Come In and Test Drive The New Ford Of Your Choice. This Alone Should Sell You On A Ford. If It Doesn't, Then Consider Our Liberal Trade-In Allowance and If You Still Aren't Convinced Check On Our Customer Service. We Take Pride In Rendering Prompt, Efficient Service.

That Is Why We Say, "We Service What We Sell"

But If You Want A Clean Used Car With Lots Of Economical Service, Then See Us. Here Are Just A Few Of The Many We Have on Our Lot Ready to Go

68 Plymouth GTX 2-Door, 440 Engine, Blue Finish.
67 Galaxie 2-Door Hardtop, V-8, 8,000 Actual Miles, Locally Owned By Mr. Earl Spangler.
67 Ford Fairlane 500, 2-Door Hardtop, V-8, Straight Drive, Owned By Roy Ramsey, Dryden.
67 Ford Galaxie 500, 2-Door Hardtop, V-8, Straight Drive, Owned By Vic Minor, Pennington Gap.
66 Ford Fairlane 500, 4-Door, V-8, Cruisomatic, Red Finish, Owned By Mrs. Clouse, Jonesville.
66 Ford Custom 500, 6 Cylinder, Straight Drive, White Finish.
66 Falcon Futura, 4-Door, 6 Cylinder, Automatic Shift, Blue with White Top
66 Plymouth, 2-Door, Sport Fury, V-8, 4-Speed, Yellow Finish. Owned By Mr. Gregory, Flatwoods.
66 Ford Custom 4-Door, V-8, Straight Drive, Tan With White Top.
66 Ford Custom 4-Door, V-8, Straight Drive, Green and White.
65 Chevrolet Station Wagon, 4-Door, 6 Cylinder, Straight Drive, Owned By Jimmy Fletcher.
65 Ford LTD, V-8, Cruisomatic, Blue and White.
63 Falcon 4-Door, 6 Cylinder, Cruisomatic, Maroon and White.
63 Ford Galaxie 2-Door Hardtop, V-8, Straight Drive, Blue and White.
63 Rambler Station Wagon, 6 Cylinder, 4-Door, Rack On Top, Owned By Mrs. Morris Fannon, Pennington Gap.
62 Ford Fairlane, 4-Door, Automatic, White Finish.
62 Chevy II, 4-Door, Automatic, Yellow Finish.
61 Oldsmobile 4-Door, V-8, Automatic Shift.
61 Falcon 2-Door, 6 Cylinder, Red Finish
59 Ford Galaxie, V-8, Automatic, Maroon and White Top.
62 Corvair 2-Door, Stick In Floor, Red Finish.
61 Corvair 2-Door, 6 Cylinder, Stick In Floor, Blue Finish.
60 Corvair 2-Door, 6 Cylinder, Stick In Floor, Blue Finish.
67 Ford Pickup, 131 In. Wheel Base, V-8, Red Finish, Owned By Bill Gibson.
64 Chevrolet ½ Ton, Long, Wide Bed, Clean.
61 Ford Pickup, 115 In. Wheel Base, 6 Cylinder.
53 GMC 1 Ton, Dual Wheels.

LEE-FORD, INC.
Dealer License No. 1548
PENNINGTON GAP, VA.

CHRISTMAS Shop FARID'S

Is Just Around The Corner!

In Jonesville

A Store Full Of . . . . . .

JOLLY GOOD GIFTS

Name Brand Gifts For Every Member Of The Family

A Good Variety To Choose From

Open A Charge Account Ask Farid

EASY CREDIT TERMS

No Carrying Charges

Mind if I make a Suggestion?

Shop here for the best selection of gifts for everyone on your list this year.

SHOP EARLY

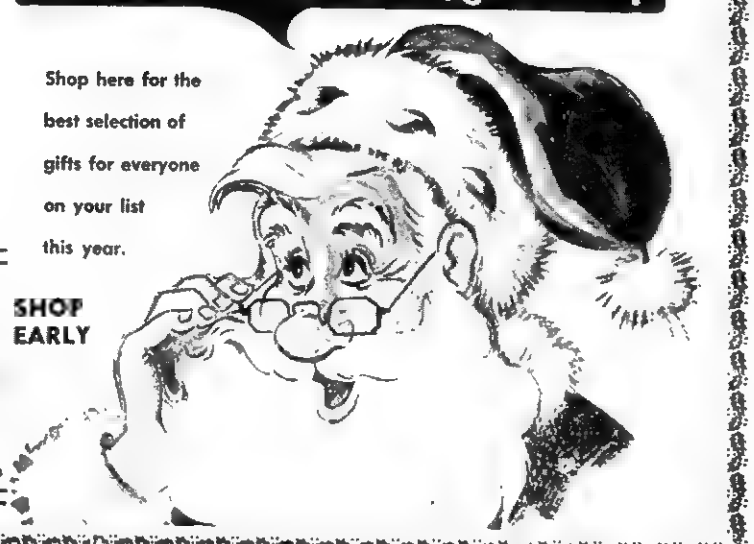

OUTSTANDING BULLDOGS — Left to right, Charles Roop, Danny Rutherford, John Wynn, Jerry Honeycutt, Bobby Jones, Jackie Morrison, Tommy Pendergraft, Greg Carmony, Barlow Newman was not present.

Dr Ewing accepts trophy as Bobby Jones and Professor Harold Neff look on.

Dr. Nat Ewing was honored last Saturday night at Jonesville High Schools annual football banquet. He has served as team physician for many years.

Senior members of the football team presented Dr. Ewing with a trophy, the replica of a football, "To Dr. Ewing as a symbol of our respect and appreciation."

Prior to the presentation, Professor Harold C. Neff made a few brief comments, pointing out that "our boys are precious."

He said that for many years their health had been guarded by Dr. Ewing and that injuries have been held to a minuimum.

He said, "we have thanked our good doctor many times but tonight our seniors would like to present him with a material and tangible token of our esteem and appreciation.

Dr. Ewing, visibly moved by this evidence of the team's appreciation spoke briefly on his thoughts concerning high school football.

"Football is one of the best developers of young men, "he said. "Of course we worry about injuries but a well coached player in good physical condition is not in too much danger."

Injuries have their humourous too, he said. As an example he repeated the dealogue most likely to be heard on the football field following in injury - -

Doctor - "What's wrong?"

Player - "I'm alright."

"You've got to see where he is holding to know where he's hurt," he said.

Coaches Robinson and Williams discussed the past year's record of 8 wins and 2 losses.

A player, Edward Roop; a mother, Ruth Snodgrass and a father, Ben Davidson, Jr., all spoke briefly on what football means to them.

Members of the team, cheerleaders, faculty members, fathers, mothers and other honored guests were present for the banquet.

WOMEN SUFFER WITH BLADDER IRRITATION

Common Kidney or Bladder Irritations affect twice as many women as men, often causing tenseness and nervousness from frequent, burning, itching urination. Secondarily, you may lose sleep and have Headaches, Backaches and feel older tired depressed. In such cases, CYSTEX usually brings relasing comfort by curbing germs in acid urine, and easing pain. Get CYSTEX at druggists today.

The DECA Emblem

The emblem is diamond shaped with the words "Distributive Education Clubs of America" surrounding a wrapped package The for diamond points symbolize:

- Vocational Understanding.
- Civic Consciousness.
- Social Intelligence.
- Leadership Development.

The wrapped package symbolizes the close cooperation of student, teacher, parent and merchant in assisting DE students to acquire a well-rounded education.

Social Security News

Many people have been calling the Middlesboro Social Security Office with the question, "Why is my employer still deducting social security tax, when about this time last year he stopped?" "The answer is rather simple," explained Mr Bill Shaw, Officer in-Charge of the Middlesboro office The recent changes in the program provide for increasing the amount of earnings that can be counted toward benefits in a year from $6600 to $7800 This means social security tax contributions are deducted on workers' wages until their earnings for the year reach $7800

He also pointed out that people earning $7800 or over a year will be paying $52 80 more social security tax for the year 1968 The increase in the amount of earnings that count for Social Security will make it possible for the retired and disabled workers in the future to receive as much as $218 a month.

Even though the maxium possible retirement benefit will not be payable in the near future, the effect of the higher maximum earnings will be apparent much earlier.

He gave the following example "A man who is 50 in 1968 and who earns $7800 or more a year until he is 65, will receive a benefit of $188 80 a month at 65 This is 21.8% higher than he could have received before the 1967 Amendments This man's wife, is she is the same age, will receive $94 [illegible] a month."

A family can receive as much as $484 40 a month in the future when the rate is based solely on earnings of $7800 This can be as early as 1970 for the family of a deceased worker or for a disabled worker and his family

Mr. Shaw urged those who desire additional information abouet social security payments, to visit the social security office at 2317 W. Cumb Ave., Middlesboro, Ky., or call 248-1526

OUR WANT ADS GET RESULTS

Ewing Equipment Company
Ewing, Va.
For John Deere
Lawn and Garden Tractors

reduce

Super Slender-X with DCP

AVAILABLE, TOO! SLENDER-X GUM

MAKE UP YOUR MIND TODAY TO LOSE 10, 20 OR 30 POUNDS.

THE DRUG SHOP, INC. Pennington Gap, Va.

Former DE Student Judy Alsup and DE Student Trainee Cindy Smith Are Now Employees of THE DRUG SHOP

Judy Was Employed Here As A Student Trainee and Now She Is Helping With The Training Of Cindy.

Judy Says, "DE Gave Me The Opportunity To Learn Many Useful and Practical Things By Doing Them. I Believe Any High School Student Can Profit From A Course In DE."

THE DRUG SHOP

Phone 546-2766 Pennington Gap

WOODWAY

Mrs. J. M. Napier, accompanied by her daughter, Mrs. Curtis Stidham, Cleveland, Ohio enplaned Saturday from Tri-Cities Airport for San Francisco, Calif. Mrs. Napier and Mrs Stidham are spending this week in San Francisco with the Napier's son and family, Mr. and Mrs. Clarence (Bud) Napier. The younger Mr. Napier is employed by United Air Lines.

The Ladies' Circle of Mt. Carmel Church met at the church Thursday night. Mrs Silas Culbertson led the worship service. Thirteen members were present Mrs Ben Lawson and Mrs. Ethel Akers served as hostesses.

Elk Knob PTA met Tuesday evening, November 12. Mrs Frank Latton, President, presided. Mrs Dave Yeary introduced the guest speaker, Mrs Vernon Leuten, Covenant Mountain Mission Mrs. Leuten's interesting talk was entitled "The Home." During the business session Mrs Ruth Christian's Head Start class was declared winner of the $10.00 cash prize in the annual membership drive Mrs. Frank Shoemaker's second grade won the attendance prize It was also voted to have the annual Christmas buffet meal at the December meeting As one of the projects for this year, the group will help pay for boys 'and girls' basketball warm-up jackets.

Have Water Pressure to Spare With a Dependable DEMING WATER SYSTEM

We have, in stock, a Deming water system that will deliver all the water your family can possibly use. It is designed to be used 24 hours a day, supplying plenty of pressure at every tap.

Step in tomorrow and see the new Deming . . . America's most dependable water system.

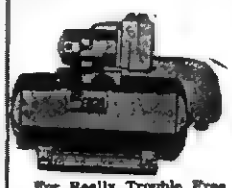

For Really Trouble Free Water System

DON'T DELAY

PUT a DEMING ON DUTY

Enjoy Full Water Pressure

We Carry A Complete Line Of Repair Parts And We Service Our Pumps

We Also Carry A Complete Line Of Electric Wiring Supplies. Call Us For A Free Estimate On Any Wiring Job For The Farm Or Home.

THE FARM STORE
"Everything For The Farm And Home"
Jonesville

Welcome, Mr. Tobacco Farmer!

We Realize That You Have Worked Hard For The Money You Will Receive For Your Crop, and, May We Be The First To Congratulate You, It's Certainly The Best Way To Fight Poverty and, The Best Way To Spend It Wisely Is Trade With Your Local People Who Respect You and Appreciate Your Business

Why Not Come By Our New and Used Car and Truck Display Lot In East Pennington Today and See Why "More People Drive Chevrolets In Lee County Than ANY OTHER BRAND"

We Have A Complete Stock Of New Cars and Trucks and The Cleanest Selection Of O.K. Used Cars and Trucks In The Tri-State Area.

Jessee Chevrolet Sales Co., Inc.

"Where We Work Every Day To Maintain The Reputation, Lee County's Most Trusted Name For Over 45 Years"

Office Phone 546-1641 Used Lot 546-1100

See

Jimmy Jessee — Office 546-1641, Home 546-1225
Cecil Sadler — Office 546-1100, Home 546-2171
Paul Parsons — 546-1100, 546-1368, New & Used Display Home

PHS DE Part Time Workers

Part time workers, left to [illegible] Clara Fugate, Katherine Young, Kris Richmond, Yvonne [illegible]

Part time workers, left to right, Gary Williams, Mike Flanary, David Fritts, Gary Crisp.

Part time workers, left to right, Eddie Yeary, Danny Wynn, Sonny Oaks, Larry Yeary.

Part time workers, left to right, Larry Mosley, Mitchell Wacks, Ravel Ridings, Kenny May.

Part time workers, left to right, Jim D. Wright, David Hartley, Bruce Combs, Wayne Moore.

DECA Facts

What Is Deca?
The only national youth organization operating through the public schools of the nation to attract young people to careers in marketing and distribution.

Who Are Its Members?
Students enrolled in the Distributive Education instructional program.

How Does It Work?
By encouraging free enterprise and economic awareness through individual and group activities, Studies in Marketing Projects, Creative Marketing Projects, and exposure to successful business leaders.

What Is Its Purpose?
To develop future leaders for marketing and distribution.

What Are Its Goals?
To develop a respect for education in marketing and distribution which will contribute to vocational competence, and to promote understanding and appreciation for the responsibilities of citizenship in our free, competive enterprise system

Through What Methods?
A) Encourages civic responsibility through professional conferences. Chapter activities, school improvement projects and support of community activities.

B) Maintains a series of competitive projects and activities, all designed to stimulate and motivate classroom interest, careers encouragement and vocational competence

C) Recognizes and awards student members for outstanding accomplishment in competition with other members.

D) Maintains its own Scholarship Loan Program to assist and encourage its members toward higher education.

How Is It Maintained?
DECA pays its own way. Its National Headquarters and staff are maintained entirely by student dues and other internal income. All funds contributed are directly for student benefit through the following Program of Youth Activity

Awards and Recognition
Leadership Conferences
Public Information
Program Development
Leadership Development
Scholarship Loans

How Has It Grown?
DECA had its beginning in 1947 with only 800 students in 17 charter states. By 1967, it had grown to 75,000 students in 49 states, Puerto Rico, and the District of Columbia.

Deca Functional Groups And Features
Deca, Inc.
Legal identity of adult group responsible for the youth program of DECA. Chartered in 1946. Meets annually.

DECA
Term used in referring to the student youth organization: local, state or national.

The Deca Foundation
Created to assist and encourage DECA members to continue career study in marketing and distribution.

Board Of Directors
Members of DECA, Inc., elected to establish policy for national DECA and The DECA Foundation.

National Advisory Board
Representatives from organizations contributing financial support to The DECA Foundation. Serves in advisory capacity to Directors. Meets as necessary.

National Leadership Conference
Annual climax of year's DECA activity. Purposes: To recognize outstanding individual ability and classroom achievement; inspire individual and group leadership. Approved by National Association of Secondary School Principals.

National Delegates
Student representatives selected by states to conduct the official business of the student club organization. National officers are elected by and from these delegates.

Contests and Awards
One phase of the National Leadership Conference. All contests serve to enhance DE instruction.

The Distributor
Official magazine of DECA. Circulation over 100,000 with readership estimated at two to one Supplemented by the DECA Newsletter.

DECA Headquarters
National officers of DECA, DECA, Inc. and The DECA Foundation, located at 1025 Fifteenth Street, N. W., Washington, D. C. 20005.

National DECA Week
When
November 18-22, 1968.

Purpose
To call attention to the Distributive Education Program, to enhance the educational facilities of the school and to highlight the activities of DECA.

PENNINGTON GAP

Miss Bobbie Jean Cooper returned home Sunday from Fairfax, Va. Last week she served as a member of the school evaluation committee for Fairfax High School. Prior to and after her duties she visited with the following. Mrs. Eva Mae Handal and Ricky and Mrs Golden Flanary of Silver Spring, Md. Mr. and Mrs. Dan Mack Driskill of Rockville, Md., Mr. and Mrs. John Harmon of Silver Spring, Md., Mayor and Mrs. L. S. Burgess and the Jimmy Pruitts of Springfield and Mr. and Mrs. Bill Rippe, Dan and Mack of Dumfries, Va., Mrs. Rippe was a former college roommate.) Enroute she was an overnight guest of Rev. and Mrs. O. S. Poarch of Buchanan, Va.

Mrs. Arthur Burchette, Mrs. Arthur Ballard and son, Brooke spent a few days last week with Mr. and Mrs. Neil Bowman and Dennie in Knoxville.

Darlene Adams, a student at the Baptist Hospital School of Nursing in Knoxville visited her parents, Mr. and Mrs. C. W. Adams and other relatives last weekend.

Arthur Ballard is back home after a few days stay in the University Hospital, Knoxville.

Mr. and Mrs. Charles Pope, Jr., and son, Patrick of Carlisle, Ky., visited last weekend with their parents, Mr. and Mrs. Charles Pope, Sr., and Mr. and Mrs. Frank Miner, Jonesville.

KEOKEE

Mr. and Mrs. Henry Short of Dayton were recent overnight guests of Mr. and Mrs. W. E. Flanary of Keokee and also visited Mr. and Mrs. Charles E. Flanary in Appalachia.

Both Oscar Barker and Alvin Barker who are patients in the Wise Appalachian Regional Hospital in Wise are reported to be improving.

DE Student Helen Mosley, Employed At Gibson's Department Store, Tries Her Hand At Merchandise Display. Here, She Waits On Customers and Performs Other Duties That Will Qualify Her As An Experienced Sales Woman.

LEADERSHIP DEVELOPMENT — DISTRIBUTIVE EDUCATION CLUBS OF AMERICA — CIVIC CONSCIOUSNESS

Many DE Students Have Received Training At Gibson's That Has Helped Them To Secure Employment After Graduating From High School.

GIBSON'S

Phone 546-1012 Pennington Gap

DE Students Bill Hamby, Left and Kenny Cheek, Right, Are Shown With A Former DE Student, Gene Alsup, Center.

DISTRIBUTIVE EDUCATION CLUBS OF AMERICA

Gene Is Now Training These Two DE Students In Automobile Maintenance.

Willard Bays, Manager Of Lee-Ford, Inc., Says, "For The Past Several Years We Have Had One Or More DE Student Trainees. It Has Been A Pleasure For Us To Provide These Young Men With An Opportunity To Learn About The Automotive Business."

LEE-FORD, Inc.

Phone 546-1333 Pennington Gap

ESTATE AUCTION

(Thanksgiving Day)

Thursday (2 p.m.) November 28

Rain Or Snow

Good 42 Acre Powell River Farm

Located 2 Miles South Of

Dryden, Virginia

Just Off Highway 642 Near Green Hill Church.

(Watch For Auction Signs)

Improvements: 2 Good Barns, 8 Room Dwelling, Well, Pond, Fronting On Powell River For Several Hundred Feet, .5 Tobacco Base, Good Fertile Soil, 95% Can Be Farmed With Tractor.

Personal Property: Several Items Of Furniture and Household Items Will Be Sold, Plus A Few Antiques

Terms and Possession Will Be Announced Sale Day

Sale Conducted For The Heirs Of Palestine Ely Fannon By

BROWN & FANNON LAND & AUCTION COMPANY

Selling Agents

Phones 546-2510 - 546-1059 Pennington Gap, Virginia

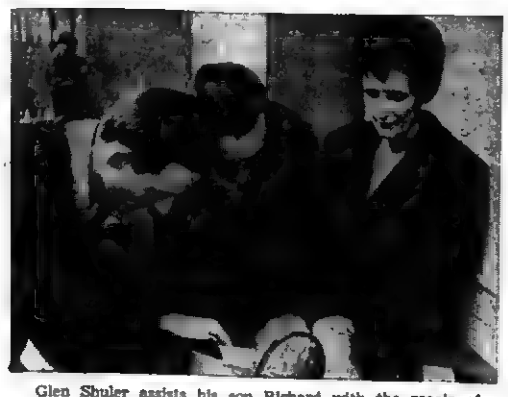

Glen Shuler assists his son Richard with the repair of an electric power saw in the electricity department. Mrs. Shuler looks on.

"Shampoo and Set" — Mrs. Florence Collins "gets the works" from her granddaughter Darnell Bales as does Mrs. Ralph Shuler from her daughter Emma Lou

Harold Fleenor keeps a critical eye on his son Roger as he makes adjustments on an automobile motor.

Tyler Richmond, Masonry Department Instructor discusses chimney construction with a student.

Edward M. Blair listens as his son, Edward H. Blair explains the procedure for cutting pipe with a modern acetylene pipe cutter.

Open house at Lee County Vocational School last Friday night was for parents only and they turned out from every area of the county and in large numbers.

This was another of many indications that this school is meeting a need that has long been apparent in Lee County.

Students were in their places to demonstrate their skills and the machinery and equipment they have learned to use at the Vocational School.

Mothers were given "shampoos and sets" by their daughters who are students in the Cosmetology department.

There was much for the fathers to see and do. Automotive mechanics, welding, electrical work, masonry were all demonstrated by the students. It was a great temptation for the fathers to get into the act and many of them did — which was just fine.

Pocahontas Lodge Members Attend Joint Meeting

Members of the Morning Star No. 5 branch of the Pocahontas Lodge of St. Charles went to Middlesboro, Ky., Monday night, November 18 for a joint meeting. The group was honored to have the Great Pocahontas of the State of Kentucky, Mrs. Maxine Redman and Mrs. Lola Mays meet with them.

The six members who attended from St. Charles were Mrs. Rose Waddell, Wenonah; Mrs. Pearly Bledsoe, Past Pochontas, Mrs Nancy Province, Keeper of Records; Mrs. Lilly Mooneyhan, Keeper of Wampum; Mrs. George Gibson, Warrior; and Mrs. Ethel Stapleton, Scout

Farm-City Week November 22-28

"One hundred million more Americans will be added to our present population count in the next thirty years. Virginia's natural resource will be needed to help feed, house and clothe the coming generation," said Tom F. McGourin, head of USDA Soil Conservation Service operations in Virginia with headquarters in Richmond, Virginia.

Referring to National Farm-City Week, November 22-28, Tom McGourin said, "this annual observance helps remind us how urgently we need to plan the uses of our countryside, town and city areas."

McGourin suggested that, Farm-City Week events might include joint efforts by farm organizations, civic and business groups, youth and women's clubs. Orderly development of Virginia's urban open spaces, pollution control, flood prevention, rural recreation and nature areas, highway beautification and wildlife protection were listed by McGourin. Community resource projects need local action, he said.

"Such projects involve town folks as well as country residents. SCS technical staffs, located in nearly every county in Virginia are available to help the planners. Other Federal and state organizations are also geared to offer specialized aid," the offical said .

KEOKEE

Mrs. George Stanley Bridge, Sr., Mrs. Woodrow Barker and Mrs. Ann Beverly were business visitors in Jonesville on Thursday.

Mr and Mrs. M. J. Clarkston and daughter, Dorinda of Big Stone Gap were Sunday dinner guests at the home of Misses Iva and Eula Clarkston. Also an overnight guest on Friday was their niece, Miss Marilyn Clarkston of Big Stone Gap

Little Bobby Williams has been on the sick list this week. We wish for him a speedy recovery.

Mrs. Alvin Barker was the Friday overnight guest of her sister and brother-in-law, the Rev. and Mrs. Earl Bentley in Big Stone Gap.

Mrs. Shirley Collier and daughter, Robin were in Bristol one day last week on business.

Mrs. Paul Kendle and children of Appalachia recently visited her parents, Mr. and Mrs. Elmer Barker.

Mrs. Marvin Tucker and children have returned to their home in Richmond after spending a few days here visiting her parents, Mr. and Mrs. Ernest Arnette.

Miss Iva Clarkston visited Mr. and Mrs. Justin H. Slem and family near Dryden on Sunday morning.

The Ray Ellis family recently visited in Kingsport.

Mrs. Douglas Maxfield and little daughter of Sigma visited at the Head Start Center on Friday afternoon

Mr. and Mrs. Bil Collins of Pomroy, Ohio spent Friday at the home of Mr. and Mrs. M. L. Bush Saturday overnight guests at the Bush home was Mrs. Bush's brother, Edgar Clay of Dayton and his son, Eddie Clay of Exeter.

Dinner guests Sunday at the home of Mr. and Mrs. Lester Condry at Exeter were Mr. and Mrs. M. L. Bush of Keokee, Mr. and Mrs. Bill Collins, Mr. and Mrs Emmitt Hines of Jonesville, Mr and Mrs. Denver Bush of East Stone Gap, Miss Penny Clay of Dayton, Mrs Gertrude Bennette of Imboden, Mrs. Pat Cooper of Appalachia, Edgar Clay of Dayton, Rev. J. G. Bledsoe of Keokee, Mrs. Henry Shepherd and daughters, Henritta and Onalee.

On November 5th, Mr and Mrs M. L. Bush observed their thirty-eighth wedding anniversary.

Mr. and Mrs. Clarence Hull have returned to their home in Dayton after spending a few days here visiting Mrs. Hull's sister and brother-in-law, Mr. and Mrs. J. G. Thompson, Sr., and other relatives.

MISS TURNER CANDIDATE FOR HOMECOMING QUEEN AT STEED COLLEGE

Miss Elaine Turner, daughter of Mr. and Mrs. Henry Turner of Pennington Gap, is a candidate for Homecoming Queen at Steed College, Johnson City, Tennessee. Miss Turner is representing Theta Alpha Chi Sorority. She is a freshman majoring in Executive Secretarial. She is on the cheerleading squad, Vice President of Theta Alpha Chi Sorority.

PENNINGTON GAP

Friends will regret to hear of Mrs. J. T. Watson having an accident in a Masonic home near Richmond, Va., injuring parts of her face. Mrs. Watson is a former resident of Pennington Gap

MISS SPEAK

Miss Speak Honored At Tenn. Wesleyan

Miss Sue Speak, daughter of Mr. and Mrs. John P. Speak Rose Hill, Virginia, has been chosen to serve on the Rose Court of the Pi Kappa Phi Social Fraternity of Tennessee Wesleyan College.

Sue was graduated from Flatwoods High School in 1965 and is now a senior at Tennessee Wesleyan, where she is majoring in Psychology. She is also a member of the Sigma Kappa Sorority, in which she serves as scholarship chairman and is on the executive board.

Other Rose Court members are The Rose, Miss Nancy Boone, Court Members, Miss Sharon Blakely, Miss Cynthia Chance, Miss Lenora Finch, and Rosebud, Miss Debbie Wyatt.

Livingston Chapel

Rev. Gale Derrick and Rev. Ted Dalton of Kingsport will begin a revival here Sunday, November 24, at 7 p m.

Mr. and Mrs. Dennis Price have returned from Macon, Ga., where they visited Mrs Jack Summers for a few days.

Recent visitors in the Rhea Bledsoe home were Mr. and Mrs. Henry Lambert, Mr. and Mrs. Rad Price and Mr and Mrs. Lester Templeton.

Mr. and Mrs. James Gillenwater and Mrs. Ronnie Gunner of Fairfax are now visiting the Marvin Gillenwater family.

Mr. and Mrs. Tommy Archer of Paducah, Ky., visited Mr and Mrs. W. E. Fannon over the weekend. Other recent visitors in the Fannon home were Mr. and Mrs. Carlyle Fannon and girls and E. R. Livington.

Mr. and Mrs. John Jones and Mrs. Otis Glenn Jones and children visited the Marvin Gillenwaters on Sunday.

Ben and Warren G. Lambert of Dayton have been visiting friends and relatives of this section the past week.

ROSE HILL

The Union Thanksgiving service will be held at the First Baptist Church of Rose Hill, November 27. The Rev Ted Witte will deliver the message

Mr. and Mrs. Bob Compton were visiting Mrs. Compton's parents, Mr. and Mrs Robert Hounshell this weekend.

Mr. and Mrs. Bill Rowlette, Mary and Will were dinner guests of Mr. and Mrs. Ancil Rowlette Thursday night.

Mrs. Ross Stickley, Mrs. Tom King and Mrs. Ikey Parkey are patients at the Holston Valley Hospital in Kingsport.

Mr. and Mrs. Hubert Wheeler are attending the Dairy Convention in St. Louis, Mo., this week.

Mrs Pauline and Ruth Cavins were in Middlesboro Saturday.

Mr. and Mrs. Ikey Bledsoe and daughter, Kathy from Frankfort, Ind., visited friends and relatives here last weekend.

Mr. and Mrs. B. C. Pauley and son, Billy Columbus, Jr., Mrs. Benny Lance and son, Shannon from Inkster, Mich., are visiting Mrs. Grover Ball and daughter, Mrs. Stover Willis, Jr., and baby.

Mrs. T. E. Lovens visited Mrs Hollis Fugate Saturday.

Miss Bashie Kincaid was in Middlesboro Saturday.

Mrs. Charlie Ball is visiting her daughter, Mrs. Harold Milwee in Kissimme, Fla. Mrs Milwee had recently undergone surgery.

Mrs. Joe Smitty spent Friday night with her father, Ross Stickley.

Mrs. Jim Tom Wheeler and Mrs Hubert Wheeler attended the Garden Club meeting last Saturday.

Mrs Marion Howard, Cincinnati spent last weekend with Mr. and Mrs. Grover Ball Roberta and baby

Fred Stickley visited his mother, Mrs Ross Stickley who is a patient in the Holston Valley Hospital Friday

Emory Dean's son Jerry from Indiana has moved back to Rose Hill for the winter.

Tot Cottrell visited her mother, Mrs Charlie Dean Sunday.

The DAR's enjoyed a delicous dinner at the Penthouse Saturday night.

Miss Mary Stickley visited her mother Saturday

The Rose Hill Christmas lights will be turned on December 5 at 5 30 Mr. Weis and the Thomas Walker Band will march through town playing several Christmas carols. The program will be held in front of the First Baptist Church, Rose Hill. Also Santa will be here to greet the children.

Mrs Ralph Campbell was in Middlesboro Saturday.

Jim Ewing and DE Trainee Jack Willis As A Trainee In This Printing Shop Jack Learns The Basic Principles Of Printing

Since the DE program started at Pennington High School the Powell Valley News has supported this program and the DE trainees have been a big asset to this business.

A number of these trainees have continued in the printing business and others have used this experience to secure other employment.

"We believe this is one of the most practical methods of giving young men and women experience in the various trades and professions," says George A. Lee, Editor of the

POWELL VALLEY NEWS

AT AUCTION

Wednesday, Dec. 11, 1968 - 11:00 a.m. E.S.T.

Chattel Property Of

Manning Meat Company

207 Bailey St., – Loyall, Ky.

This Summary Auction Sale Held In Foreclosure Of Liens Held By The Small Business Administration An Agency Of The United States Government, Upon Chattel Property Of The Debtor Securing Certain Indebtedness.

Chattel Items Consist Of The Following: 1967 Ford F-600 Truck (8 Cyl.) — 1966 Ford Econoline (6 Cyl.) — Freezer and Cooler Unit Complete With Refrigerator Unit — Blower and Defroster Frick FAR 201 — 1½ HP U. S. Air Compressor — Scales, Toledo Model 2071 — Scales 100 Lb Cap. Penn Model — Counter Scale, Defiance — Metal Shipping Desks-Lyons — Wood Office Desk With Chair — Electric Calculator, Bohn Contax No. 30 — Electric Adding Machine — File and Utility Cabinet — 30 L.F Of Overhead Track Including Hangers, Trolleys and Track Scale — Hobart Food Chopper Model 4542 — Food Mixer, Leland Model 2000 A — Meat Bandsaw, Bird Model 33 — Cookmaster Gas Stove Unity, 3 Burner — Steakmaker Machines — 24" Exhaust Fan — Meat Stuffer, Bos 200 — Stainless Steel Cooking Kettle 30 Gal. — Rockford Filler Model A — Pudding Nets — Stainless Steel Tubs — Sausage Truck 24"x18"x48" — Kettle Dollys — Butcher Chopping Block 24"x36" — Wood Cutting Table 96"x30" W/2" Top — Wrapping Paper Dispenser — Electric Plastic Sealing Iron — Plastic Wrapping Machine — Hand Truck (Lightweight) — Meat Dolly, 24"x60" Wood Slat Top On Pipe Frame — 24" Diameter Galv. Tub.

Inspection - Chattels Can Be Seen 1 To 5 P. M., Tuesday, December 10, 1968.

Terms – Cash – Other Terms and Conditions Will Be Announced At Sale

Sale Conducted For Small Business Administration, With Offices At 1900 Commonwealth, Louisville, Kentucky 40202

Lee Auction Company, Inc.

Sales Manager
DENVER R. BROWNING
Jonesville, Va.
Phone 346-1333

(BUYERS AND SELLERS FRIEND)
Office Phone Pennington Gap 703-546-2067
(Your Business Appreciated)

Auctioneer
DANA R. WOLIVER
Pennington Gap, Va.
Phone 546-2146

Growers, Warehousemen Promote State Markets

Southwest Virginia burley tobacco growers and warehousemen are activating a program which should materially increase the amount of burley sold on Virginia burley markets located at Abingdon, Weber City, and Pennington Gap this season.

Robert B. Delano, President Virginia Farm Bureau Federation recently made the following statement concerning the burley marketing program.

"Virginia burley tobacco markets opened on November 25, for the 1968-69 marketing season. A great deal of work has been done by grower organizations, warehouse associations, and individual warehouse operators to improve marketing conditions and practices at burley markets located in Abingdon, Weber City, and Pennington Gap.

"A Code of Ethics pledging both warehousemen and growers to observe fair marketing practices, fair and equal treatment of all growers in the receipt and sale of their tobacco, proper display of tobacco on warehouse floors and improved grading and presentation of tobacco for sale insures growers that first class market conditions will prevail on our Virginia burley markets this season.

"With more than 40 acres of warehouse floor space, the lowest commission fees in the burley belt, top market prices and close accessability to all growers in Virginia, farmers should find it highly desirable to sell their burley on Virginia markets in Abingdon, Weber City, and Pennington Gap.

"I commend our Virginia burley markets located in Abingdon, Weber City, and Pennington Gap to all farmers in Southwest Virginia and urge them to sell their tobacco on these fine markets."

Following a number of meetings this summer, the Joint Burley Tobacco Producer-Market Committee agreed upon a Code of Ethics which is designed to improve marketing conditions and practices on Virginia burley markets. The Code has been signed by all grower organizations and warehouse associations and is now in the process of being signed by individual warehouse operators.

The Virginia Farm Bureau Burley Tobacco Advisory Committee began work on this program last year. At that time, the committee's chairman, E. D. Duncan, of Chilhowie, appointed a joint committee composed of grower organizations and warehouse associations to work out improvements in market conditions and in the relations between growers and warehousemen.

From this joint committee came a Code of Ethics which would have both parties improve the standards and marketing practices under which burley tobacco is being sold on Virginia markets.

The committee felt this would increase volume, create better markets, encourage buying companies to purchase more of their burley requirements on Virginia markets and that the increased volume would decrease the need for higher warehouse commission fees. Increased sales would also improve the business economy of Southwest Virginia.

"In the past there have been unethical marketing practices by both warehousemen and growers," Duncan said. "This has caused some farmers to market their tobacco in other states and it is felt that this has discouraged some out-of state growers from marketing their tobacco in Virginia."

Duncan explained that the new and improved marketing practices were spelled out in the Code of Ethics. These include proper display and location of tobacco on the warehouse floor, fair and equitable treatment of all growers in the receipt and sale of their tobacco on the warehouse floor by warehouse operators. Growers have agreed to support warehousemen who subscribe to the code, to sponsor and support programs designed to promote and improve marketing practices dealing with the grading and presentation of tobacco for sale and to refrain from "nesting" in any form.

The Code of Ethics is considered a step forward in restoring confidence in the Virginia burley markets and with this confidence, growers and warehousemen have launched a promotion program to inform growers of the agreement.

The promotion campaign is being sponsored by grower groups, warehouse associations and the business communities of Southwest Virginia. The promotion program will point out the greatly increased warehouse floor space available on Virginia markets, accessibility of markets to growers, lower commission fees and top average market prices for burley tobacco.

According to the Virginia Crop Reporting Service, gross sales of Virginia burley were 23,635,153 pounds with an average market price of $71.46. This would represent gross sales of $16,889,680.33 during the 1967-1968 market season.

The Joint Burley Tobacco Producer - Market Committee feels that with the new Code of Ethics and the promotion program that is underway, the dollar value for Virginia burley tobacco markets should increase considerably this year.

Ewing Equipment Company
Ewing, Va.
For John Deere
Wire Rope For Logging

SAVE - SAVE - SAVE

CLOSE OUT

All Dry Goods and Shoes

This Merchandise Is Being Sold At Greatly Reduced Prices

ROSE HILL CASH STORE

Rose Hill, Va.

MR. AND MRS. RONNIE LEE BARNETTE

Miss Alsup, Mr. Barnette Wed

Miss Wanda Ruth Alsup became the bride of Mr. Ronnie Lee Barnette Sunday, October 13, 1968 in the First Baptist Church of St. Charles, Virginia.

The bride is the daughter of Mr. and Mrs. William Nathenial Alsup, Jr., of St. Charles, Virginia.

The groom is the son of Mr. and Mrs. Gilbert H. Barnette of St. Charles, Virginia.

The double-ring ceremony was performed at 2 o'clock in the afternoon, October the 13, with Rev. Clinton Greene officiating.

Ronnie is a Pennington Gap High School graduate class of 1968. He is employed with the Pennington Hardware and Furniture Company at Big Stone Gap, Va.

Wanda is a junior at St Charles High School and employed by Lee General Hospital, Pennington Gap, Va.

PHS, FFA Officers Plan Work Program

The officers of the Pennington F.F.A. chapter met November 13 to discuss the program of work for the year 1968-69.

The officers are Billy Parsons, president; Gary Bishop, vice-president; John Ball, secretary; David Huff, treasurer; Philip Burgin, reporter; and Richard Garrette, sentential.

The program of work is broken down into, supervised farming, cooperative activities, earnings and savings, community activities, and leadership activities.

Birth Announcement

Mr. and Mrs. Charles Robert Rutherford of Prince George, Va., are proud parents of a 4 lb., 11¾ oz. boy, 21½ inches long born November 8. He was given the name Michael Glenn.

Maternal grandparents are Mr. and Mrs. Joseph Kavasnicka of Hopewell, Va. Paternal grandparents are Mr. and Mrs. Olen R. Rutherford of Pennington Gap.

NEWS FROM LMU—

Johnny Ray Sulfridge, a graduate of Thomas Walker High School and the son of Mr. and Mrs. James Ray Sulfridge, Ewing, has been elected Secretary of the new East Dormitory of Lincoln Memorial University for 1968-69.

Johnny is also President of the Science Club at LMU and a member of numerous campus organizations.

KEOKEE

Mrs. Rufus Johnson and son, Hershal spent a few days in Richmond, they were accompanied by Mrs. Johnson's daughter, Mrs. Marlene Newman of Dayton. They visited at the homes of her son and daughter-in-law, Mr. and Mrs. Jack Johnson and also her daughter, Mrs. Christine Jones and Mr. Jones. Mrs. Johnson and Hershal returned to Keokee on Thursday.

DE Student Wayne Anderson and Employer Vince Kelly Of

KELLY'S TEXACO SERVICE CENTER

Mr. Kelly Is Another Long-time Supporter Of The DE Program, Having Employed One Or More Students For The Past Several Years.

Wayne, Like The Other DE Students Learns About Cars As Well As People As He Goes About His Duties At

Kelly's Texaco Service Center

Phone 546-2313 Pennington Gap

Welcome ..... **TOBACCO GROWERS**

To The Lee County Tobacco Market

.... and Lee Bank and Trust Company

For Your Convenience We Will Be Open Each Marketing Day Until 4:00 P. M.

We Welcome Your Deposits On Both Checking and Savings Accounts

Your Checks Will Be Cashed With A Minimum Of Red Tape

When You Come In, We Will Be Glad To Discuss Your Loan Needs For 1969

Farmland Loans - Car, Truck and Farm Machinery Loans - New Building Loans - Remodeling Loans

LEE BANK & TRUST CO.

Pennington Gap St. Charles

Get The High Dollar For Your Tobacco In Pennington Gap

NORLINE • 14-Lbs. & Up YOUNG TOM

TURKEYS

"Guaranteed To Please!"

29¢ LB.

Or if you prefer an Armour Star • Swift's Butterball • What ever you want we have it or will get it for you !

MRS. CUBBISON'S

STUFFIN'

13-Oz. Regular or Corn Bread **39¢** Pkg.

CRANBERRY SAUCE

Ocean Spray 15-Oz. **2/45¢**

50 EXTRA FREE Gold Bond Stamps With Each Purchase Of 8-Oz Jar **Cremora Coffee Creamer** At Regular Price No Coupon Required Good Thru Nov 27, 1968

50 EXTRA FREE Gold Bond Stamps With Each Purchase Of Quart Size **Plunge Drain Cleaner** At Regular Price No Coupon Required Good Thru Nov 27, 1968

50 EXTRA FREE Gold Bond Stamps With Each Purchase Of Borden's–2-Lb Box **Instant Dutch Chocolate** At Regular Price No Coupon Required Good Thru Nov 27, 1968

50 EXTRA FREE Gold Bond Stamps With Each Purchase Of 3-Lb Pkg or More **GROUND BEEF** At Regular Price No Coupon Required Good Thru Nov 27, 1968

PIGGLY WIGGLY

"Every purchase guaranteed to please or your money refunded"

Sale Continues Through Nov. 27th

—Wednesday of Next Week—

PIGGLY WIGGLY'S

THANKSGIVING FEASTIVAL

LUDEN'S—10¼-Oz. Box Chocolate Covered
CHERRIES 3/$1

US No. 1 Fancy—10-Lb. Mesh Bag
RUSSETT POTATOES . . 55c

US No. 1 Fancy—3-Lb. Bag Medium
YELLOW ONIONS . . 25c

US No. 1 Fancy Empress
GRAPES 2 LBS. 29¢

LUDEN'S—2-LB BAG
CHOCOLATE DROPS 69c

SUNMAID—15-OZ SEEDLESS
RAISINS 35c

BAKER'S—14-OZ ANGEL FLAKE
COCONUT 49c

DIAMOND—1-LB BAG
WALNUTS 55c

NESTLE'S—6½-Oz Semi-Sweet, Milk Choc, Mint Choc, Butterscotch
CHOC. CHIPS . . . 23c

Hunt's—15-Oz. Fruit
COCKTAIL 4/$1.00

Stokely—1-Lb. 13-Oz. Shellie or Cut
GREEN BEANS . . . 29c

Stokely—1-Lb. Can—Whole Kernel or C.S.
GOLDEN CORN . . 2/49c

Sunnyland—100% Vegetable—½-Lb Patties
MARGARINE . . . 4/25c

Delmonico—2-Lb
MACARONI 39c

Aunt Jemima—5 Lb
CORN MEAL 43c

Birds Eye—Quart
COOL WHIP . . 49c

Morton—14-Oz.
CREAM PIES 3/89c

Diamond—12 x25' Aluminum
FOIL 2/49c

K V P—50 Ft Freezer
PAPER 49c

25 Ft Scotch Freezer
TAPE 39c

Corn Huskers—4-Oz.—Reg. 69c
LOTION . . . . . 39¢ Save 30c

Quart Size—Liquid
IVORY . . . 69¢ Save Plenty!

Also - - The New XK Tide Is Now In Stock !

Mt Olive—12-Oz—Sweet or Dill Chips, Sweet Relish
PICKLES . . . 4/$1

5-Oz Mt Olive Manz Stuffed
OLIVES 35c

Swansdown—1-Lb. 2-Oz. Box
CAKE MIX . . . 4/1.00
White, Chocolate, Devil's Food, German Chocolate

Free Gold Bond Stamps With Each Purchase !

SALE DATES
Nov. 21st — 27th
(Thru Wednesday Next Week)

FREE
Two Packs of Silva Cigarettes with Each Carton At Piggly Wiggly While The Supply Lasts

PIGGLY WIGGLY
The Original SELF SERVICE

SORRY — Because of Piggly Wiggly's low, low prices, we must reserve the right to limit purchases and can not sell other dealers or our competitors.

VIRGINIA
NOV 29 1968
STATE LIBRARY

POWELL VALLEY NEWS

"In the Heart of the Beautiful Cumberlands"

48 YEAR ★ NO. 48 | Pennington Gap, Lee County, Virginia, 24277 | Thursday, November 28, 1968 | Eight Pages ★ Ten Cents

Appointments To Be Announced In January

Republicans Pledge Bi-partisan Boards

"Be temperate," this was the message that Congressman William C. Wampler had for Lee County Republicans at a county-wide dinner and meeting held last Monday evening at the Pennington High School.

In discussing the recent Republican victories on the national, state, district and county levels, he said, "You have a tremendeous responsibility. Be temperate in statements; be temperate in action."

In closing the meeting, County Chairman C. B. Waddell pledged to the group that both the School Board and Welfare Board would be bi-partisan. He said this morning that appointments to the new boards would be announced at the January meeting of the Board of Supervisors.

In discussing the referendum that changed the county form of government, giving the Board of Supervisors more power than this body has ever had before in Lee County, Wampler said, "Make the very best appointments that can be made, regardless of political considerations. The schools aren't partisan mattetrs."

Wampler said that the election victory was the result of

turn to page eight

Dr. Nat Ewing Named To County School Board

Dr. Nat C. Ewing of Jonesville has been appointed as School Board member for the Jonesville Magisterial district.

Dr. Ewing's appointment was made by the Trustee Electoral Board which met for this purpose last Friday.

This appointment fills the vacancy created by the recent resignation of L. A. Maness of Blackwater.

Study Committee To Recommend Code Of Ethics

A committee to put the finishing touches on a code of ethics and guidelines under which Lee County School Board members would operate has been appointed by the Board of Supervisors.

The committee is headed by Birg E. Sergent, Pennington Gap. Other committee members are Carl Wygal, Dryden, Arthur Livesay, Pennington Gap, Ikey Joe Chadwell, Jonesville, Don Grabeel, Rose Hill, and one other member to be appointed from the White Shoals district.

Once this committee has completed its task it will submit a report to the Board of Supervisors.

Glass-Blower To Be At Craft Fair

E. E. Scott of Nicklesville will demonstrate the art of glass-blowing at the Craft Fair sponsored by Lee County Community Action, Inc. The Fair will be held Saturday, December 14 in the Pennington Hardware and Furniture Company store window (opposite the Piggly Wiggly).

Mr. Scott will offer these handblown objects for sale They are not expensive and will make excellent Christmas gifts. Also, a variety of handmade articles will be for sale, as well as baked goods and candy.

Anyone having articles to be sold may bring them to the store Friday, December 13 or the Neighborhood Center in their community.

All proceeds of the Craft Fair will go to the owners of the articles. For further information, call 346-2447.

THANKSGIVING 1968

What have we to be thankful for? Did the original celebrators of the feast of Thanksgiving have more cause for gratitude than we do today?

Their life was demanding. They had to work hard to provide the necessities of life, clothing and food, and to build schools and places of worship. Yet they set aside a day for joyous celebration to thank God for the munificence of His gifts.

We have come a long way since that first celebration. As one generation gives way to another, the scientific and technical advances have made us the bread basket and the supplier of the world. The luxuries of yesteryear have become the necessities of today.

Wouldn't it be a sound idea for all of us to reflect a bit on that original scene of Thanksgiving? History is a great teacher, and a quick flashback to the first Thanksgiving might help us to rededicate our lives to sound principles, good deeds, human values, cooperation, peace, prosperity for all mankind.

BULLETIN

Jonesville's Christmas parade on Saturday, December 7, will feature the famous Kazim Temple Shrine Clowns of Roanoke.

This famous group of fun makers, well known over the State of Virginia and in Shrine circles over the nation will add much to this annual parade, sponsored by the Jonesville Lions Club.

Farid Salalta, chairman of the parade committee, said that these clowns, plus the other additional floats and participants will make this the most outstanding Christmas parade in the ten years this event has been held.

Further details concerning this group of clowns will be published in the next edition of the News.

Basketball Begins Tuesday

Basketball goes into full swing in the Lonesome Pine District and District VIII on Tuesday evening, December 3.

Pennington Gap, the only Lee County team that is in the Lonesome Pine district will play Appalachia at home on Tuesday evening and then journey to Coeburn for a Friday night game.

Thomas Walker takes on Rye

turn to page eight

REMINDERS!

First aid classes begin at St. Charles High School on Monday, December 2.

INJURED MINER — Robert Webb, 19, his face black with coal dust is moved into Lee General Hospital by Rescue Squad chief Ray Mosley and members "Bud" Williams and Walter Quinley, after spending three hours trapped in the mines.

One Dead; One Injured In Mine Accident

One St. Charles miner was killed and a second injured in a mine accident at Bendict mine in the St Charles coal field

Mike Baker was killed outright. Robert Webb was injured.

Funeral services for Mr. Baker were held at 11 a. m. Monday in the Free Pentecostal Church of God in Jesus Name.

The Rev Charles Fisher officiated. Burial was in Pine Grove Cemetery, Ely's Creek.

He is survived by his wife, Mrs. Bernida W. Baker, St Charles, two daughters, Miss Novella Baker, Cleveland, Ohio, and Miss Dorothy Baker, St. Charles; two sons, Eddie Baker, St. Charles, and Brad Baker, Cleveland, Ohio; a sister, Mrs. Susie Smith, Rocko, Tenn.; and a brother, Walter Baker, Cleveland, Ohio.

Provines Funeral Home was in charge of arrangements.

The second victim, 19-year old Robert Webb is in Lee General Hospital where he is recovering from a badly shattered left leg and cuts and bruises about the head, left arm, right leg and body.

He told this story yesterday: About 10 30 or 11 00 o'clock Friday, he and Mr Baker were moving empty coal cars into place for loading them. They were about one and one-half miles inside the mine

Thirteen cars loaded with coal were approaching the drift-mouth when they broke loose and slowly started drifting backwards into the depth of the mine, gaining speed as they moved.

Mr Baker, Robert Webb and David "June Bug" Bryant were preparing to load more cars. Baker, operating the motor was preparing to move the cars into

turn to page eight

Flatwoods CC To Serve Thanksgiving Dinner 6-8 P. M.

The annual Thanksgiving supper will be held at Flatwoods High School Thursday, November 28 Serving will be from 6 - 8 p m. Admission $1 00 and 75c

Robert Galway, Thomas Walker Civitan member is shown as he stands at the site of Lee County's first approved garbage disposal area. This trench is 8 feet deep, 15 feet wide and 150 feet long. This is a pilot project instigated by the Thomas Walker Civitan Club and approved by the Virginia Department of Health. The County Board of Supervisors and Lee County Community Action are underwriting this project.

Western Lee County Has Garbage Disposal Area

A demonstration garbage disposal area is ready for use in the western area of Lee County. This is the first such effort eve, made here in Lee County to dispose of garbage in a manner that is approved by the State Department of Health. It was started by the Thomas Walker Civitan Club to meet a need that has long been apparent over the county. The purpose of the area is to provide adequate disposal of garbage for that area of the county. It is also intended as a demonstration that will eventually make it possible for every resident of the county to have access to such an area.

Plans call for garbage in the western area of the county to be picked up once each week. Saturdays will be the day as the project gets underway. Joe Crockett has been hired to haul the garbage from the residences and business places of the area There will be a monthly charge of two dollars for each residence and three dollars for each place of business Persons interested in this service should call Mr Crockett or any member of the Thomas Walker Civitan Club for further information.

Once the garbage has been dumped into this trench, a bulldozer will cover it with the required amount of earth The area will be fenced and supervised and it will be open only on the day specified.

The trench shown in the picture is 8 feet deep, 15 feet wide and 150 feet long When this ditch has been filled, another such ditch will be pe-

turn to page eight

Child Development Meeting Set For Abingdon Dec. 4

On Wednesday, December 4, the fourth meeting of the Far Southwest Virginia Organization for Child Development will be held at the Martha Washington Inn in Abingdon, Virginia from 10.30 a. m., until 2:15 p. m

Dr. Nellie D. Wright, Director of the Bristol Child Evaluation Clinic, will be the speaker and discussion leader. Her topic will be "Early Childhood Training."

All persons interested in the welfare and education of young children are cordially invited and urged to attend this meeting.

Mrs. Louise Wyatt, Director of the Child Development Center at the Lee Street Baptist Church in Bristol, Virginia is the Temporary Chairman. This organization is still in its organizational stage although it now has more than forty members. Initial leadership and guidance is being provided by Miss Frances Farmer, Day Care Representative from the Roanoke Office of the Virginia Department of Welfare and Institutions.

Mrs. A. J. Stacy and Mrs. V. M Pence look on as Rev. S E. Bratton shakes hands with Mr Howard Orr The occasion was the purchase of land for the Lee County Public Library Building. Rev. Bratton, treasurer of Friends of the Library had just presented the checks to each of the three who sold lots on Joslyn Avenue for the building site.

Library Building Site Purchased By County

A library building site has just been purchased by the county following assurance from state officials in Richmond that funds for the building would be forthcoming provided the local effort was great enough

Mrs. Gail Buck, president of Friends of the Library said yesterday that it is now time for all pledges made to the library building fund to be honored

"We now have pledges and cash totaling $18,800," she said, "and we must raise an additional $1500."

The Slemp Foundation has pledged $20,000; the county will have put approximately

turn to page eight

Good Farming

by Joe P. Lyle

Planning a modern farm layout of storage buildings, feed processing units, machinery storage and other facilities is a lot like putting together a series of crossword puzzles

"There are many factors to be considered and the agricultural engineer needs the help of many other experts such as the power supplier agronomist animal scientist, agricultural economist and contractors," said G. D. Kite, Extension agri-

Barry Culbertson and Cindy Smith are pictured with Civitan President Carl Shelton after presenting an informative program to the Civitan Club.

Christmas Seal Campaign Now Underway

The 1968 Lee County Christmas Seal Campaign of the Southwest Tuberculosis and Respiratory Disease Association has moved into its third week.

Walter E. Crockett, campaign chairman, stated that returns to date total $10,634.31 as compared to last year's total of $11,869.94 for the same date.

Mr. Crockett added "that of the 39,057 Christmas Seal letters sent out in the eight county area served by the associa-

turn to page eight

Mrs. Sturgill Gets Funeral Directors License

Mrs. Evelyn Sturgill has completed all requirements for qualifying for a Funeral Directors license.

Her final requirement was completed when she passed the examination given by the Virginia Board of Funeral Directors and Embalmers in Richmond, on November 14

She is the fourth member of the Sturgill family to obtain the Virgina State Funeral Directors license.

Burley Prices Up--up

The price of burley tobacco on the Pennington Gap market is the highest in the history of the market and it seems to be going higher The same trend is apparent over the entire burley belt.

Growers Warehouse held the first sale on Monday This was the highest average price ever received for tobacco on this market Official government figures showed a total of 471 716 pounds sold for a total of $348,523 an average price of $73 88 per cwt

Yesterday at Rainie's Warehouse the price continued to climb 401,231 pounds sold for a total of $297,472 or an average of $74 13 per cwt

Today (Wednesday) the sale is at Shelburne's Lee Farmers Warehouse and on Friday the sale moves to A & H Warehouse. This will complete the first round of sales and Growers Warehouse will sell again on Monday.

Demand is strong Opening prices for flyings and lugs were about the same as market opening last year Leaf and tips were up $1 00 to $4 00 per cwt

The quality of this crop is well above average. The leaf is thin, wide, long and light However the size of the leaf more than offests the thin leaf and weight will be excellent Nicotine content is said to be down in this years crop.

Warehousemen and growers are well pleased with the manner in which this year's sales are getting started

20 YEARS OF LEADERSHIP — Mrs. J. H. Wheeler and Mrs. Pauline Daugherty County 4-H Club leaders for 20 years, received diamond clover 4-H pins in recognition of their outstanding service to 4-H Clubs

Lee County 4-H Club members officially ended their year with the 4-H Club achievement program at Jonesville Elementary School last Friday evening

An interesting and educational program on wildlife was presented by Mr Glenn R Dudderar, extension specialist, wildlife, VPI Stuffed birds and animals were used to illustrate his talk

Awards in the form of medals, cash and trips to state and regional 4-H activities went to the most outstanding boys and girls as well as to those who were judged to have accomplished most with their 4-H projects.

Recognition was also given to volunteer 4-H Club leaders for their faithful and outstanding service

Vicki Minor, Pennington Gap was named outstanding 4-H girl for the year. Dennis Raymond Speak, Flatwoods was named outstanding boy. They will receive a scholarship to the 1969 State 4-H Club Congress to be held this spring at VPI

Adult leaders given special recognition were Mrs. J. H. Wheeler, Ewing, and Mrs. Elijah Daugherty, Woodway, for 20 years of service as volunteer 4-H Club leaders. Each received a diamond 4-H clover pin. Mrs. Joe P Lyle, with 15 years of service received a pearl 4-H clover pin, Mrs. Mac Gilbert and Mrs C. F Smith each received silver 4-H clover pins for 5 years of service

4-H project winners for 1968 are —

turn to page four

VIRGINIA PRESS ASSOCIATION Member
Forty-eighth Year
POWELL VALLEY NEWS
Published each Thursday by
POWELL VALLEY PRINTING COMPANY
NATIONAL NEWSPAPER ASSOCIATION AFFILIATE MEMBER

Entered at the Post Office at Pennington Gap, Virginia as Mail Matter of the Second Class.

Subscription: $3.00 a year in advance in Lee County; $4.50 a year in advance outside Lee County.

Today's Meditation

From The Upper Room

Read Joel 2:23-26

"Be glad, O sons of Zion and rejoice in the Lord, your God. (Joel 2.23, RSV)

At a meeting of Conferences Supply Pastors, we were impressed with their gracious spirit and radiant smiles. Many of them had left lucrative positions in the business world to give full-time service as pastors of churches One of them said, "We rejoice thate we have responded to God's call."

The Christian faith rightly lived in a faith of rejoicing. God has poured out a multitude of blessings upon us—blessings intended to meet our piritual and physical needs Clergy and laity, we are His children, the family of God

At his table we may eat and be satisfied by accepting His love, His forgiveness, His strength We cannot fully understand it all, but who can understand love as great as the heavenly Father's? It is the accepting rather than the understanding that brings the rejoicing. It is not where we breathe that we live and rejoice in His presence, but where we love and serve With the faithful of the ages, we say "Thanks be to God."

PRAYER: Our Father God, with grateful hearts we rejoice in a love that will not let us go. Help us, O God, to have the grace of gratitude and to express our thanksgiving by the way we live. In the spirit of Christ. Amen.

THOUGHT FOR THE DAY

Rejoicing comes through our living; the faith in response to God's call

Kermit Long

Copyright — The Upper Room

U. S. Army, Vietnam (AHTNC) — Army Specialist Four Thomas H Gilbert, 21, son of Mr. and Mrs. Paul J Gilbert, Keokee was assigned as a maintenance specialist with the 219th Reconnaissance Airplane Company in Vietnam, October 30

In the Hour of Need
Davidson's Funeral Home
Phone 346-1196 Jonesville

Announcing - - - - - - - - -

SUNBEAM BREAD

At Your

FAVORITE GROCERY

Your - - - -

Merry Christmas Drug Store

HOWARD DRUG COMPANY
Harlan, Ky.

Cosmetics

Angelique	Yardley
Fame	Tweed
Toujours Moi	Dorothy Perkins
Tussy	Possession
Max Factor	Golden Woods
Old Spice	Lentheric
Kings Men	Hypnotique
Primitif	007
Currier and Ives	Aqua Velva
Moonshine (Mens Line)	Mennen
Hai Karate (Mens Line)	Tabu
Jade East	Ambush

Other Wonderful Gifts

Timex Watches $6.95 to $19.95
Film, Kodak Cameras, Sets and Supplies
Electric Tooth Brushes
Electric Razors - Hair Dryers
Genuine Leather Shaving Kits
Sheaffer Pen and Pencils and Sets
Pangburn - Nunnally's - Mrs. Stevens CANDIES

Shop - - Then Refresh With The Good Food At Our Fountain —

HOWARD DRUG COMPANY
Harlan, Ky.

San Antonio — Airman David A King son of Mr. and Mrs James F King of Rt. 4, Jonesville has completed basic training at Lackland AFB, Tex. He has been assigned to Chanute AFB, Ill., for training in the missile maintenance field. Airman King is a 1963 graduate of Flatwoods High School.

PHS DECA Presents Promotional Program

The Pennington High School DECA, presented a Distributive Education promotional program to the entire student body and faculty on Thursday, November 21, 1968 The purposes of this program was to inform the student body more about the DE program and the benefits derived from this program. A distributive education movie was shown This movie was produced by the Sears Roebuck Foundation and explained the overall DE and DECA program.

In planning the program the entire DE class agreed to participate in the program Refreshments were served to the entire faculty of PHS by the DECA Club This program was part of an entire week that PHS DECA observed as community DECA week.

The club wishes to express their thanks and appreciation to Mrs Slemp and the home economic department for the use of their facilities and the Professor Sumpter and the PHS faculty for the cooperation in this promotional program.

DOT COMMUNITY

S Sgt Rufes Rasnic is home on leave from a year's tour of duty in Vietnam with the U. S. Army. S|Sgt. Rasnic was assigned to the 92nd Artillery during service in Vietnam. He was met at Tri-Sities Airport, November 12 by his wife, Thelma, his two sons, Dave and Ricky, Green Sprinkle and Andy Harless. After his leave he will be station at Fort Benning, Ga

Camp Springs, Md. — Staff Sergeant William R. Garman son of Mr. and Mrs. Claude M. Garman, Catawba, Va., has arrived for duty at Andrews AFB, Md.

Sergeant Garman, a security police supervisor, previously served in Thailand.

He was graduated from Andrew Lewis High School in Salem, Va.

The sergeant's wife, Ruberta, is the daughter of L. C. Ayers, Ewing.

OUR WANT ADS GET RESULTS

Custom Made . Drapes

Quality Carpeting

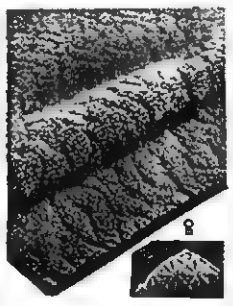

CALL US FOR FREE ESTIMATES ON DRAPES AND CARPETS

THE FARM STORE

"Everything For The Farm And Home"
Jonesville, Va.
Phone 346-1441

ROSE HILL

Mr. and Mrs. Ancil Rowlette attended the Tennessee vs. Kentucky football game Saturday.

Mr. and Mrs. Bob Compton and Mr. Compton's mother, of Kingsport were visiting in Rose Hill Sunday.

Mrs Roberta Willis, Jr., and daughter, Michelle are spending a couple of weeks with Mr. Willis' parents, Mr. and Mrs. Stover Willis Sr., and Sharon of Dayton.

Miss Jan Fugate celebrated her 4th birthday at the home of her grandparents, Mr. and Mrs Tom B. Fugate Sunday Invited guests were Joe, Harry and Arbella Fugate, Jeffrey and Denice Moore.

Dr. and Mrs. B. H. Owens attended the Tennessee vs. Kentucky football game Saturday

Miss Alma Brooks, Gibson Station and her fiance, Bob Sutton, Middlesboro visited Mrs. Grover Ball Wednesday night.

Mr. and Mrs. Tom B. Fugate and Mr. and Mrs. Francis Fugate were in Harriman, Tenn Friday and Saturday.

Calling on Mr and Mrs. Roy Brooks, Gibson Station Friday night were Mr. and Mrs. Harold Parks, Lexington, Ky., Ma Ma Noah, Mr and Mrs Tommy Ray Thomas, Mrs Grover Ball, Roberta and Michelle.

Mr. and Mrs. Bill Rowlette Mary and Will and little John were visiting Mr. and Mrs Ancil Rowlette Sunday night

Mr and Mrs J. W. Marcum are visiting with relatives in Springfield, Ill.

Mr. and Mrs. Fred Stickley and Betsy spent the weekend with Dr. and Mrs. Don Chance and family Kingsport.

Herbert Yeary and son, Eddie, Charles Potter, Kim Noah and Roger Ayers attended the U T. vs. Kentucky football game Saturday.

Mr. and Mrs. Carlie Brooks and Mr and Mrs. Earl Brooks visited Mr and Mrs. Herbert Yeary and Eddie Sunday.

The Cumberland Chapter 170 OES observed friendship night November 23. Several home members attended and guest from Bristol, Big Stone Gap, Tazewell, Swanee and Detroit chapters were present. Mrs Georgia Chadwell had charge of entertainment. Mrs Nila Garrett, Mrs. Mayme Lawson, Mrs Drucilla Hensley, and Mrs Mary Kaye Bacon served refreshments.

DOROTHY LUITEN

Graduates From Artists School

Miss Dorothy Luiten, Route 1, Duffield has graduated from the Famous Artists Schools of Westport, Connecticut. Miss Luiten specialized in fine arts painting during her three year course with this home study school.

Directing the art courses is a faculty of distinguished artists among whom are Norman Rockwell, Ben Shahn and Dong Kingman.

DUFFIELD

Wesley Rasnic, son of Mr and Mrs. Jackie Rasnic celebrated his 2nd birthday November 19, with a small party. There were lots of presents for Wesley to enjoy.

Betty Jo Davis, daughter of Mr. and Mrs. Harold Davis celebrated her 1st birthday November 23. A birthday party was given for her at the home of her grandparents, Mr. and Mrs. Dan Cox. Betty Jo received a lot of useful and playful gifts.

GETTING UP NIGHTS MAKES MANY FEEL OLD

Common Kidney or Bladder Irritations make many men and women feel tense and nervous from frequent, burning or itching urination night and day. Secondarily, you may lose sleep and have Headache, Backache and feel older, tired, depressed. In such cases, CYSTEX usually brings relaxing comfort by curbing irritating germs in acid urine and quickly easing pain. Get CYSTEX at druggists.

Ewing Equipment Company
Ewing, Va.
For John Deere Crawler Loaders

PENNINGTON GAP

Mrs. Granville Sheets is getting around in a wheel chair recovering from a severe fall received at home several months ago.

We Give — — — — —
GOLD BOND STAMPS
With Every Purchase
Famous Texaco Products
New and Retread Wide Track Tires
Electronic Wheel Balancing
Welding
U-Haul Trailers — Trucks On Request
West End Texaco Service Center
Phone 546-9816 Pennington Gap

BISSELL'S
and
HARLAN BOOK STORE
Phone 573-4645 Harlan, Ky.

CHRISTMAS TREASURES

Typewriters . . .
Royal and Smith Corona Manual and Electric Portables . Bibles . Testaments
Books For Young and Old

Name Engraved On Bibles and Testaments

1969 Sunday School Commentary Books
Dictionaries - Cook Books
Attache Cases - Art Supplies

Many Other Novelties and Gift Items

AUTHORIZED DEALERS CHRYSLER MOTORS CORPORATION

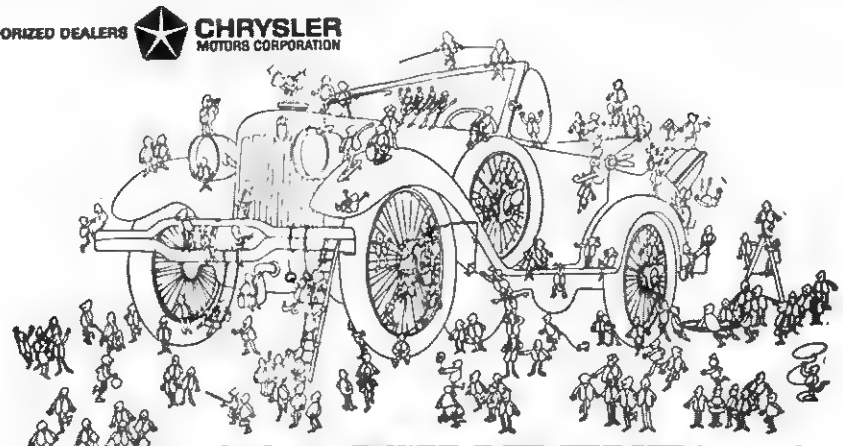

LOOK WHAT THE PLYMOUTH UNBEATABLES ARE UP TO NOW.

1969 Barracuda
The car that proves fun driving didn't end with the rumble seat.

Barracuda Sports Coupe.

Barracuda is a car for people who still want to have fun driving. Without sacrificing the room they need. Well, look what the Unbeatables are up to now: 3 new Barracudas— Fastback, Sports Coupe and Convertible that emphatically state driving is still a ball . . . even without an outside seat. Look now. Unbeatable buys from Unbeatable guys!

See the Plymouth Unbeatables. They've got it this year.

ROLLER MOTOR CO.
1701 E. Morgan St. Pennington Gap, Virginia

JONESVILLE AUTO SALES
Church St. Jonesville, Virginia

ROLLER MOTOR CO.

PHONE 546-1121 DEALER LICENSE NO. 978 PENNINGTON GAP

68 Chevrolet Chevelle Super Sport, 4-Speed, Big Motor, One Owner, Low Mileage, Has Not Been Hot Rodded, Good Rubber, Stop and Talk To Paul and Taft.

66 Plymouth Satallite, 2-Door Hardtop, Automatic, Good Rubber, Winterzied, Radio, Heater.

67 Plymouth Belvedere, 4-Door Sedan, V-8, Automatic, Locally Owned, $1995.00.

66 Plymouth Belvedere, 2-Door Hardtop, 4-Speed, Mag Wheels, V-8 Motor, Radio, $1995.00.

64 Plymouth Belvedere, 4-Door Sedan, 6 Cylinder, Straight Drive, Air Conditioning, Clean, One Owner, $995.00.

64 Plymouth Fury, 2-Door Hardtop, Low Mileage, Straight Shift.

63 Chevrolet, 6 Cylinder, Standard Shift, Actual Mileage 28,000, Owned By Marion Parsons, Long Hollow, This Car Is As Clean As New.

62 Plymouth Savoy, 4-Door Station Wagon, V-8, Straight Drive, Clean, A-1 Shape, $795.00.

61 Valiant Station Wagon, 4-Door, 6 Cylinder, Straight Drive, Clean, A-1 Shape, $495.00.

68 Harley Davidson Motorcycle, $2495.00.

67 - 22 Ft. Camper, Fully Equipped, Sleeps 6, Self Contained, $2800.00.

63 Corvair Spider, Super Charged Motor, 4-Speed Transmission, Convertible, $595.00.

61 Chevrolet Corvair, 4-Door Sedan, Automatic, This Car Is Priced To Go, $150.00.

60 Chevrolet Impala, 4-Door, V-8, Automatic, Clean and Locally Owned, $495.00.

57 Chevrolet ½ Ton Pick-up, V-8, Good Rubber and New Paint, $495.00.

65 Dodge Polara, 4-Door Sedan, V-8, Automatic, Power Steering, One Owner, Extra Clean, $1595.00.

65 Dodge Polara, 4-Door Sedan, V-8, Automatic, Power Steering, Air Conditioned, Nice, One Owner, $1395.00.

55 Jeep Pickup, 4-Wheel Drive.

61 Dodge Cornet, 4-Door Sedan, 6 Cylinder, Straight Drive, A Ride To Work Car, $195.00.

64 Ford Galaxie, 4-Door Hardtop, V-8, Automatic, One Owner, A Nice Clean Ford, $995.00.

64 Ford Custom, 4-Door Sedan, V-8, Automatic, Power Steering, One Owner, Extra Clean, $1095.00.

64 Ford Galaxie, 2-Door Hardtop, 4-Speed, V-8, This Is A Nice Clean Car, Black, $1095.00.

66 - 1600 IHC Truck, Real Nice.

64 Ford Galaxie, 2-Door Hardtop, 3-Speed, V-8, Big Motor, Good Rubber, Clean, $1095.00.

64 Ford Fairlane, 4-Door Sedan, 6 Cylinder, Straight Drive, Clean and Good Rubber, $995.00.

63 Ford Galaxie, 2-Door Hardtop, V-8, Automatic, Power Steering, Red Paint, Good Rubber, $695.00.

63 Ford Galaxie, 2-Door Hardtop, V-8, Automatic, This Is A Nice Car, Tan Paint, $695.00.

63 Ford Ranch Wagon, 4-Door, V-8, Automatic, Good Rubber, Clean, $895.00.

61 Ford Galaxie, 4-Door Sedan, V-8, Automatic, This One Smokes, $100.00.

59 Ford Pickup Truck.

64 Pontiac Catalina, Convertible, Automatic, Power Steering, Bucket Seats, Clean, $1095.00.

64 Pontiac Catalina, 4-Door Sedan, Automatic, Power Steering, Good Rubber, Low Mileage, $1295.00.

60 Pontiac Catalina, 2-Door Hardtop, Automatic, Fairly Nice, $395.00.

59 Pontiac Catalina, 2-Door Hardtop, Automatic, Power Steering, New Paint, Clean, $395.00.

60 Cadillac, 4-Door Hardtop, Full Power, Air Conditioned, Low Mileage, Clean As New, $695.00.

63 Renault, 4-Door Sedan, 4-Speed, Good Motor, Locally Owned, $200.00.

66 Yammaha Motorcycle, Just Like New, Good For Hunting Or Climbing, $295.00.

KEOKEE

Mr. and Mrs. Tommy Ratliff and sons, Audey and Wayman of Hickory, N. C., recently spent a week in Keokee visiting Mr. Ratliff's mother, Mrs. Ervin Huff and Mr. Huff. Mr. Ratliff who is employed by the Federal Aviation Administration has been assigned to go to Panama. He and his family left last week and plan to reside in Panama for the next two years.

Mrs. Lena Johnson is visiting her daughter, Mrs Earl Patton, Mr. Patton and family in Jewell Ridge, Va.

Mr. and Mrs. Edward King arrived here last week from Loveland, Ohio to visit Mrs. King's parents, Mr. and Mrs. W. E. Flanary, and also Mr. King's parents, Mr. and Mrs. Byrd King near Keokee.

The Women's Missionary Union met at the Pleasant Hill Baptist Church on Thursday evening. Following an interesting program the hostesses, Mrs. Theodore Lee, Mrs. Buster Johnson and Mrs. Adolphus Long served delicious refreshments to those present.

Mr. and Mrs. Lawerence Barker were business visitors in Jonesville on Saturday.

Mrs. Vilas Maggard recently underwent surgery at the University Hospital in Charlottesville, Va.

A stork shower was given in honor of Mrs. Sendra Kelly at the home of Mrs E. J. Trammell on Saturday evening. Games and contests were the diversion of the hour. Prizes were presented and refreshments served by the hostess, and co-hostess, Mrs. Lois Collier.

Paul Smith of Dayton visited relatives and friends here last week.

The Keokee Head Start children were taken to Pennington Gap on Friday to Dr. Grabiel's office for their physical examinations.

Marion J. Clarkston of Big Stone Gap and his sister, Miss Iva Clarkston were visitors in Holmes Mill, Ky., on Sunday.

J. R. Barker visited one day last week at the home of his daughter and son-in-law, Mr. and Mrs Adolpus Long.

McClure's Chapel

The WSCS of McClures Chapel met Saturday night at the church, for the Thanksgiving program. The president presided. Mrs. J P. Speak was the leader After the program several expressed some things they were thankful for. Refreshments were served to ten members and one visitor.

Edward Capps visited a while with Grant and Hoye Osborne

We were happy to have Karen Briggs, Sue Speak and David Dalton attend services at McClure's Chapel Sunday.

A four generation group met and had lunch in the home of Mr. and Mrs. Georgia Reece from Georgia, Mrs Lila Maness, Beryl Maness, Mrs. Bobby Davis, Jr., Kimberly Kaye and Debbie Davis

Jercien Harber, Knoxville was a weekend guest of her mother, Mrs. Cornie Harber. Mrs. Beverly Northcutt was also visiting Mrs. Harber Mrs. Hoye Osborne, Sue and Bobby joined them for lunch.

Sue Speak and Karen Briggs returned to Athens, Tenn., Sunday.

Mr. and Mrs. Hedley Thompson visited Mr. and Mrs. Drury Bacon recently.

Mrs. Hoye Osborne went to Pennington Monday. On the way back she spent some time with Mrs. Edd Hall near Jonesville.

Several of Mr. and Mrs. G A. Maness's relatives were callers during the weekend.

Grant and Hoye Osborne made a trip to Pennington Tuesday.

Mrs. Ross Stickley is ill, she is hospitalized in Kingsport.

Mr. and Mrs Jay M Thomas and children visited with Mr and Mrs. R. H. Lamb Wednesday.

On Thursday of last week Mrs. Grant Osborne and Mrs. Hoye Osborne were in Pennington and Jonesville. On their way home they visited with Mr. and Mrs. G. A. Maness in the White Shoal's parsonage.

Grant and Hoye Osborne went to Middlesboro Thursday.

The Rebekah Lodge No 88 met at Rose Hill last week and installed a new member, Mrs Leonard Hobbs. Those attending from the McClure's Chapel area were Mrs. Lila Maness, Mrs. R H Lamb, Mrs. Robert Cheek, Mrs. Charlie Mullins and Mrs

Mr and Mrs. Oda Matlock were in Jonesville recently

Dora Matlock visited Mrs Charlie Eldridge and Mrs Grover Owens last week.

Grant Cavin is seriously ill at this time.

Mr. and Mrs Robert Cheek visited Mr. and Mrs. J. P. Speak recently.

Mr. and Mrs D. C. Hounshell had a quail supper one evening last week at their home for Mr. and Mrs. White Hounshell, Mrs. Glen Ayers and children, Jerry and Kyle Hounshell Kyle lives in New York.

Mr. and Mrs. Jim Shackleford were in Middlesboro Thursday.

Mr and Mrs Wayne Jetton, Robin and Lynn were visiting relatives recently.

Mr and Mrs. D. C. Hounshell visited her parents, Mr. and Mrs. F. C. Bacon Thursday.

Teresa and Sheila Thomas, daughters of Mr. and Mrs. Jay M. Thomas visited Mrs. R. H. Lamb Friday afternoon.

J. O. Bacon, Sr., spent some time with a brother, F. C. Bacon Friday.

Mrs. J. P. Speak and Mrs. Farrell Speak were in Pennington last week.

Shop early
MAIL EARLY
U.S. Postage 6c
USE ZIP CODE
AND USE
CHRISTMAS SEALS
Fight Tuberculosis, Emphysema and Air Pollution

WANT ADS!

HELP WANTED MALE OR FEMALE — ARE YOU THE PERSON — Qualified people can sell families Rawleigh Products nearby in your area. Sell own hours. Excellent profits. For quick start call 232-2355 collect or write Rawleigh, Dept. VAK-520-GSMH, Richmond, Va. Adv. No. 48-1t.-pd.

SUPER stuff, sure nuf! That's Blue Lustre for cleaning rugs and upholstery. Rent electric shampooer $1. Penn. Hdwe. & Furn. Co.
Adv. No. 48-1t.

FOR SALE or TRADE — 5-room modern home in Moraine City, Ohio. Want small farm, mostly level, near Pennington Gap. J. E. Fisher, Tel. 546-2119.
Adv. No. 47-3t

FOR SALE: SPINET PIANO Wanted, responsible party to take over low monthly payments on a spinet piano. Can be seen locally. Write Credit Manager, P. O. Box 276, Shelbyville, Indiana.
Adv. No. 46-4t.-pd.

FOR SALE — Fat hogs, steel barrel, straw, wood, kindling. See H. T. Roop, Jonesville, Phone 346-1533.
Adv. No. 46-TF.

ORDER OF PUBLICATION

VIRGINIA:

In the Clerk's Office of the Circuit Court of Lee County, the 12 day of November, 1968.

Elizabeth Snodgrass, individually and as Committee for Otis I. Snodgrass, Complainant.

Va. In Chancery

Morris Snodgrass, Address Unknown, Margaret Bailey, Jackson, Ohio, Thomas C. Snodgrass, Ophelia, Alabama, Elizabeth Spencer, Birmingham, Alabama, et als, Defendants.

The object of this suit is to sell certain real estate belonging to Otis I. Snodgrass, non compos mentis, and proceeds turned over to Elizabeth Snodgrass, Committee for Otis I. Snodgrass; that a reasonable attorney's fee be allowed counsel for complainant.

An affidavit has been made and filed that the defendants are not residents of this State, (that diligence has been used by or on behalf of plaintiff to ascertain in what county or city Morris Snodgrass is without effect,) it is ordered that they appear before this court within ten days after due publication of this order and protect their interests herein.

An Extract - Teste:
Harry P. Rowlett p. q.
Jonesville, Va.
Arthur T. Burchette ,Clerk
by Claudia G. Lee, Deputy Clerk
Adv. No. 46-4t.

SEE OTHER CLASSIFIEDS
On Page Five

FOR SALE — Farm located on Rt. 1, Pennington Gap. Over 32 acres, tobacco allotment, large house, good barn, cattle. For more information write Norman Levine, 3308 Old Kirkwood Dr., Virginia Beach, Va. 23452.
Adv. No. 33-TF.

LONG-TERM LOANS
FEDERAL LAND BANK LOANS
SHORT-TERM LOANS

Production Credit Loans. Money for your farm, farm home and farm family needs. You pay only simple interest for the actual time you use the money. Call or visit us today. Farm Credit Office, Big Stone Gap, Va. O. F. Stickley, Mrg., Telephone 523-1341.
Adv. No. 1-TF.

PLUMBING Supplies and Service, Call 546-1225 or 546-2638.
Adv. No. 3-TF.

Registered Hereford bulls for sale, 2 year old and yearlings. Also some registered Hereford heifers. See Robert S. Orr, Road No. 642, Dryden, Va., or phone 546-1611.
Adv. No. 16-TF.

MONUMENTS and MARKERS — Stones of any size or design. Cemetery Lettering. All work guaranteed. Buy from us and save. Hyden Monument Works, Rt. 2, Pennington Gap at Woodway.
Adv. No. 24-TF.

Registered Hereford bulls for sale - two year olds and 17 months, Colorado Domino breeding. Farm three miles west of Pattonsville on Rt. 604. See G. Q. Horton, Phone 546-1712, Pennington Gap, Va.
Adv. No. 35-TF.

NOTICE — If you have not had your beef or hogs processed for the winter, now is the time to do so. Phone 546-1221, Lee Packing Co., Pennington Gap, Va.
Adv. No. 7-TF.

For heating and plumbing repair and installation, call Cress Heating and Plumbing, Phone 546-3622.
Adv. No. 41-TF.

TRACTORS EQUIPMENT
Authorized Service
GENUINE PARTS
Lee Tractor and Implement Co.
Jonesville Phone 346-2022

SUPER stuff, sure nuf! That's Blue Lustre for cleaning rugs and upholstery. Rent electric shampooer $1 Bledsoe Hardware, E. Morgan Ave., Pennington Gap.
Adv. No. 48-1t.

FOR RENT — 6 room house with bath, oil furnace, located in Jonesville. Call 346-2658.
Adv. No. 47-2t.

Singer Co. - Sewing machines, vacuum cleaners and typewriters - sales and service, Denver H. Bush, agent, East Stone Gap, Va., Phone 523-0129, Cuma's in Pennington - 546-1821, Stella Conn in Jonesville, 346-2699.
Adv. No. 47-5t.

FOR HIRE — Bulldozer, Hilift loader. Call or see Orville Kelly, Ben Hur, Phone Jonesville 346-2154.
Adv. No. 46-TF.

NOTICE

Notice is hereby given of the intention of the Peoples Bank of Ewing, Ewing, Virginia, to transfer to Lula N. Washam and Charles F. Hobbs, Co-executors of the estate of Henry M. Hobbs, deceased, appointed under the laws of the State of Indiana, by the Circuit Court of Fayette County, Indiana, the funds held on deposit in both checking and savings in the Peoples Bank of Ewing, in the accounts of H. M. Hobbs and Henry M. Hobbs at the time of his death. Notice is further given of the intent to transfer common stock held by Henry M. Hobbs at the time of his death ,to Charles F. Hobbs individually, pursuant to the direction of the co-executors of the estate of Henry M. Hobbs.

Given under my hand this the 8th day of November, 1968.

H. T. Ritchie, Cashier,
Peoples Bank of Ewing
Adv. No. 46-4t.

No Hunting. No Trespassing Signs For Sale at Powell Valley News. Phone 546-1210. Pennington Gap.
Adv. No 37-TF

IF YOU NEED COAL AND WOOD — Call 546-1953. Also general hauling. Daniel Cox and Son.
Adv. No. 10-TF.

Give your car more than just a wet wash. Wash it to suit you, at the MAGIC WAND CAR WASH. Pennington Gap.
Adv. No. 13-TF.

It pays to keep your farm machinery in top-notch condition. We service all makes and models. See us for new and used tractors and equipment. Call or See us before you buy. Glass Machinery and Equipment Co. Phone 346-1732, Jonesville.
Adv No. 2-TF.

ESTATE AUCTION

(Thanksgiving Day)

Thursday (2 p.m.) November 28

Rain Or Snow

Good 42 Acre Powell River Farm

Located 2 Miles South Of

Dryden, Virginia

Just Off Highway 642 Near Green Hill Church.

(Watch For Auction Signs)

Improvements: 2 Good Barns, 8 Room Dwelling, Well, Pond, Fronting On Powell River For Several Hundred Feet, .5 Tobacco Base, Good Fertile Soil, 95% Can Be Farmed With Tractor.

Personal Property: Several Items Of Furniture and Household Items Will Be Sold, Plus A Few Antiques

Terms and Possession Will Be Announced Sale Day

Sale Conducted For The Heirs Of Palestine Ely Fannon By

BROWN & FANNON LAND & AUCTION COMPANY

Selling Agents

Phones 546-2510 - 546-1059 Pennington Gap, Virginia

Interesting Wildlife Display In The Farm Store Window

Wild birds and animals have a fascination of every one. For most of us, seeing them in their own habitat in this day and time is almost impossible.

Today, right now some 15 to 20 spieces may be seen at your convenience, day or night They are not in a zoo, they are in the window of the Farm Store in Jonesville

Every year, to call attention to the hunting season and their hunting equipment the Farm Store personnel makes one of the most attractive displays that can be found Colorful autumn leaves shocks of fodder, pumpkins, small trees and bushes, logs, stumps, rocks and a rail fence provide the setting for one of the most outstanding arrays of native birds and animals to be seen in this area.

A visit to this window, especially at night when it is brightly illuminated is a treat for the children as well as their parents.

Stuffed animals and birds such as pheasant, ducks, osprey, fox squirrel, horned owl, grey squirrel crow o'possum, hawks, raccoon, bobcat badger red bird, blackbirds, snow bird and possibly others are there, posed in their natural state.

A pleasant half-hour can be spent observing and enjoying this display. Perhaps you can identify every bird and animal in the window

Day or night, the Farm Store welcomes you to come by and take a look.

Advertisement

DECK THE HOUSE WITH Wreaths and Greens

Leon and Hazel Newman, Managers

Phone 546-2571 Day or Night

Norton Floral Of Lee Co., Inc.

Pennington Gap, Va.

Ewing Equipment Company

Ewing, Va.

For John Deere Disc Harrows

Lee County Garden Club Met Nov. 16

The Lee County Garden Club held its regular monthly meeting Saturday, November 16 at the home of Mrs Mollie Edens, in Jonesville.

The assignment was a Handmade Candle and Cactus.

The Program, "What's new for the Holidays" was presented by two members of the Pennington Garden Club, Mrs. Borden Graham and Mrs. Paul Akers, who displayed a number of lovely Christmas arrangements and handmade candles The program leader was Mrs. J. T. Wheeler of Ewing.

Delecious refreshments were served by the following hostesses Mrs Mollie Edens, Mrs R. C. Cunningham, Mrs George Cridlin and Mrs. D. P. Chance Guests: Mrs S. G. Hill, Mrs Charles Newman, Mrs Borden Graham and Mrs. Paul Akers.

Roop Named To Student Government Wytheville College

The freshman class of Wytheville Community College, Wytheville, Virginia, selected representative for student government Friday, November 1. Mr. Wayne Roop along with ten freshman were chosen to serve as senators from the class of 623. The senate is in charge of government, clubs and all activities associated with the college

Wayne Roop is the son of Mrs Dora Roop and a graduate of Jonesville High School.

Shower Honors Miss Marcella Fish

Miss Marcella Fish, bride elect of Mr. James Ross, was honoree at a household shower Friday night, November 22 The shower was held at the Old Dominion The color scheme of pink and white was carried out

Mrs George Lee welcomed the guests and presented the door prizes to the winners. Miss Alice Goins poured the punch The honoree received many lovely and useful gifts.

The hostesse's gifts to the honoree was a picture. The hostesses were Miss Alice Goins and Miss Sandra Mullins.

4-H CLUB

from page one

GARDEN — 1st - Sidney Fannon; 2nd - Dennis R. Speak; 3rd - Kenneth Patton Speak, Jan Daugherty, Zenderal Dell Lawson, Bobby Jean Astrip.

DAIRY — 1st - Robert Myers; 2nd - Ernestine Whitt; 3rd - Deborah Jan Jessee.

BEEF — 1st - Lee Laningham; 2nd - Steven B. Miner, 3rd - Vera Ely, Jay Rouse.

ELECTRIC — 1st - Dennis Raymond Speak; 2nd - David Alan Williams; 3rd - Sidney Fannon, Vicki Minor, Lee Laningham, Charlcia Burke.

FOOD - NUTRITION — 1st - Vicki Minor; 2nd - Regenia Edens; 3rd - Cynthia Fannon, Linda Ann Wolfe, Susan Wynn, Cheryl Lawson, Josephine Cridlin.

THE TOTAL YOU - GROOMING PROJECT — 1st - Linda Ann Wolfe; 2nd - Randalene Evans; 3rd - Vicki Minor.

WILDLIFE — 1st - Charlotte Watson; 2nd - Mona Kaye Stapleton; 3rd - Phyllis Burgin

ENTOMOLOGY — 1st - Cheryl Lawson, 2nd - Helen Linda Gilbert.

FORESTRY — 1st - George Elmer Montgomery II.

SAFETY — 1st - Vicki Minor; 2nd - Jane Orr; 3rd - Cheryl Lawson, Jennie Grigsby, Regenia Edens, Joseph Scott Diffenderfer

SWINE - 1st - Virginia Lynn Smith, 2nd - Lee Laningham, 3rd - Sharon Kinser, Amanda Kay Shelburne, Steven Lee Whitt.

ROOM IMPROVEMENT — 1st - Nancy Watson; 2nd - Linda Neff, 3rd - Vicki Minor

CLOTHING UNIT I — 1st - Susan Wynn, 2nd - Mary Alice Chance; 3rd - Joan Jerrell

CLOTHING - UNIT II - MAKE OR REMAKE — 1st - Linda Ann Wolfe; 2nd - Cynthia Fannon; 3rd - Jane Trent, Helen Linda Gilbert, Linda Neff.

FIELD CROPS - TOBACCO — 1st - Robert Myers, 2nd - Thelma Ely. Robert Myers will rteceive National 4-H News for work in Field Crops.

CORN — 1st - Sidney Fannon.

BREAD — 1st - Cynthia Fannon; 2nd - Vicki Minor; 3rd - Mary Alice Chance.

LIGHT HORSE AND PONY — 1st - Kenneth Patton Speak; 2nd - Carmen Smith; 3rd - Jan Daugherty, Tonja Jo Gilpin.

FOOD PRESERVATION — 1st - Cynthia Fannon; 2nd - Regenia Edens; 3rd - Nancy Watson.

OUTDOOR MEALS — 1st - Vicki Minor; 2nd - Regenia Edens; 3rd - Susan Wynn.

HOME ECONOMICS MEDALS — Susan Wynn, Mary Alice Chance, Joann Jerrell, Josephine Cridlin.

CITIZENSHIP MEDAL — Linda Neff.

PUBLIC SPEAKING MEDAL — Linda Neff.

AGRICULTURAL MEDALS — Steven B. Minor, Dennis R. Speak.

ACHIEVEMENT MEDALS — Nancy Watson, Dennis Speak, Linda Neff, Lee Laningham.

MONEY MANAGEMENT — 1st - Vicki Minor; 2nd - Linda Neff; 3rd - Regenia Edens.

JUNIOR LEADERSHIP — 1st - Cynthia Fannon - Tie for 2nd - 2nd and 3rd place tied - Vicki Minor and Nancy Watson.

Nancy Watson - Recreation Medal.

Lee Laningham - Leadership Medal.

Second Place Girl in 4-H Work - Cynthia Fannon; Second Place Boy in 4-H Work - Lee Laningham; each will receive $10.00 on trip to Resource Development Conference, Fontana, N. C.

NEW COUNTY 4-H OFFICERS — Lee Laningham, president, at right, Linda Neff, vice-president and Sidney Fannon, secretary.

OUTSTANDING BOY AND GIRL — Dennis Speak and Vicki Minor.

FILL YOUR "LITTLE" CHRISTMAS LIST WITH

TOYS

IN TOYLAND

NOW OPEN! ! SHOP NOW

For Best Selection of Gifts

Bicycles — Games Toys Of All Kinds

Pennington Hdwe. & Furn. Co.

Pennington Gap

A Day to Remember and Be Grateful

THANKSGIVING

A Day to Pause and Count Blessings

● Let us stop on this Thanksgiving Day to express our thanks for the many blessings we enjoy in this great nation of ours.

● We here, are especially thankful to you, our customers, for the friendship and patronage you have shown us throughout the years.

Happy Thanksgiving to All

Lee - Ford, Inc.

Dealer License No. 1548

PENNINGTON GAP, VA.

Are You Getting One?

Are you one of the lucky ones getting a Christmas Club check this year? If not, we'll bet you wish you were. Join our Club now for 1969. Be a happy Santa next year.

FOR FULL SERVICE BANKING

Auto Loans ● Personal Loans ● Money Orders

Checking, Savings Accounts ● Bank-By-Mail

Join Our 69 CHRISTMAS CLUB NOW

Lee Bank & Trust Co.

Pennington Gap and St. Charles, Virginia

MAKE THIS A MORE JOYFUL CHRISTMAS WITH MUSIC

IT'S CUMBERLAND VALLEY MUSIC COMPANY IN HARLAN, KENTUCKY

Literally Everything In Music - - From A Harmonica To A Concert Organ - - - We Want You To Visit Our Large Store On Main Street. - - - Browse Around - - - You Are Always Welcome.

IT COSTS LESS TO BUY THE BEST

SEE OUR LARGE SELECTION OF TOP BRANDS OF PIANOS

The Steinway
The Wurlitzer
The Story and Clark
Henry F. Miller
and Others

Prices Start At $499
Easy Terms Available
Free Delivery

Top Stars play...

Fender

Here You Will Find These Famous Brands Of Guitars and Amplifiers: Fender - Gibson - Martin - Kay - Harmony and Kingston. A Complete Outfit — Guitar, Case, Amplifier, Shoulder Strap and Book As Low As $89.50 Use Your Good Credit - - - Buy Here On Easy Terms - - - - - - - FREE DELIVERY

The Largest Selection Of Top Quality Band Instruments To Be Found In Western Virginia Or Eastern Kentucky. Conn - Selmer - LeBlanc Trumpets - Cornets - Clarinets - Saxophones - Flutes At The Lowest Price and On Easy Terms

Drum Outfits - Ludwig Slingerland - - Kingston - Priced From $149.50 -

Other Suggestions To Make This Your Most Joyful Christmas— Tape Recorders — Cassette Tape Players — Walkie-Talkies — Transistor Radios — Violins — Banjos — Ukuleles — Pre-Recorded Tapes — Records — Sheet Music — — — AGAIN WE SAY — COME IN PAY US A VISIT.

CUMBERLAND VALLEY MUSIC COMPANY

116 South Main Street

Harlan, Kentucky - Phone 573-1670

DEATHS and FUNERALS

MRS. MALVARIA LAWSON

Mrs. Malvaria Victoria Lawson, 89, of Duffield, died Saturday, November 23, at home after a long illness.

She was a life - long resident of Lee County and a member of the Mount View Baptist Church.

Surviving are four sons Willie T. Lawson of Pennington Gap, Amos Lawson, Coatesville, Ind., Otis Lawson and Everett Lawson, both of Duffield; three daughters Mrs. Vernon Reese of Pennington Gap, Mrs. Hal Laster and Miss Nettie Lawson, both of Duffield; a brother, Dewey Ward of Stepesville, Ind.; two sisters, Mrs. Nettie Herron, Duffield, and Mrs. Ollie Laster of Inman, Va.; one half-sister, Mrs. Beulah Payner of Spotsylvania, Va.; 24 grandchildren; 44 great-grandchildren and one great-grandchild.

Funeral services were held Tuesday at the Mount View Baptist Church near Duffield with the Rev. Alex Willis and the Rev. Bryan Moore officiating. Burial was in the family cemetery. Sturgill Funeral Home in charge of arrangements.

JOHN W. LIVESAY

John W. Livesay, 78, of Blackwater, died Thursday, November 21, in Lee General Hospital at Pennington Gap after a long illness.

Mr. Livesay was a retired farmer, a member of Kyles Ford Baptist Church and McPherson Lodge 99 of the AF&-AM. He was a lifelong resident of the Blackwater community.

Surviving are his wife, Mrs. Daisy Livesay, Blackwater; four daughters, Mrs. Nell Elkins, Vandelia, Ohio, Mrs. Ruth Munsey and Mrs. Anne Eastep, both of Kingsport Tenn., and Mrs. Edith Hackney, Orleans, Ind.; three sons, Don Livesay, Greeneville, Tenn., Robert Livesay, Vandelia, Ohio, and Wayne Livesay, Blackwater; two sisters, Mrs. Lizzie Vandeventer, Norton, and Mrs. Edna Vandeventer, Birmingham, Ala.; and six grandchildren.

Funeral services were held Saturday at Kyles Ford Baptist Church with the Rev. Clinton Greene officiating. Burial was in Highland Memorial Gardens, Rogersville. Robinette Funeral Home in charge of arrangements.

JOHN COLLIER

John Eddie Collier, 56, of Elwood, Ind., died Saturday, November 23 after a long illness.

He was a former Woodway resident and an employe of the Firestone Tire and Rubber Company of Noblesville, Ind. He was a member of the Assembly of God Church.

Surviving are his wife, Mrs. Carrie Collier, Elwood; his parents, Mr and Mrs. Harrison Collier, Woodway; one daughter, Mrs. Joan Gosnell, Elwood; two brothers, Sylvester Collier and Henry Collier, both of Cleveland, Ohio; five sisters, Mrs. Lynis Harmon and Mrs. Lillian Cheek, both of Woodway, Mrs. Hascue Speers, Church Hill, Tenn., Mrs. Geneva Wells, Ft. Worth, Texas and Mrs. Carrie Ruth, Grays Lake, Ill.

Funeral services were held Wednesday at the Christian Church of God Woodway with the Rev. Ray Yeary officiating. Burial was in Lee Memorial Park. Sturgill Funeral Home in charge of arrangements.

TERRY OWENS

Terry Owens, 13, of Clyde, Ohio, died at Columbus, Ohio, Saturday, November 23 after a long illness.

Surviving are his parents, Mr. and Mrs. William R. Owens, Clyde, Ohio; maternal grandparents, Mr. and Mrs. H. B. Terry, Rt. 3, Gate City Va.; paternal grandfather, Mr. L. G. Owens, Pennington Gap; one brother, Dennis Owens of the home.

Funeral and burial were held Tuesday in Bellevue, Ohio.

WILLIAM H. ALLEN

William H. Allen, 67, of Jonesville, died Sunday, November 24 in Lee General Hospital.

He was a retired farmer and a member of McConnell's Chapel Baptist Church.

Mr. Allen was a member of Odd Fellows Virgin Lodge No. 121 in Jonesville.

Surviving are his wife Mrs. Ella Allen; three daughters, Mrs. Lily Mae Johnson and Miss Mary Lee Allen, both of Rockville, Md., and Miss Beulah Allen, Jonesville; a brother, Hansford Allen Jonesville; four half-sisters, Mrs. Maude Morris and Mrs. Rosa McConnel, both of Jonesville, Mrs. Flora Pendleton, Greeneville, Tenn., and mond, Ky., and three grandchildren.

Funeral services were held Wednesday at the McConnell's Chapel Baptist Church with the Rev. Boyd Godby officiating. Burial was in Rutherford Cemetery. Davidson Funeral Home in charge of arrangements.

MRS. LOUEMMA T. REEP

Mrs. Louemma Taylor Reep, 82, of Pennington Gap, died early Thursday morning, November 21 in a Lee General Hospital after a long illness.

Mrs. Reep had been a resident of Pennington Gap for the past 45 years. She was a member of the Methodist Church.

Surviving are her husband, George Reep; a brother, Willie Boatwright, Big Stone Gap; six grandchildren and 15 great-grandchildren.

Funeral services were held Saturday afternoon at the Sturgill Funeral Home Chapel with the Rev. J. A. Shugart and the Rev. William F. Cress officiating. Burial was in Lee Memorial Park, Woodway. Sturgill Funeral Home in charge of arrangements.

CHARLIE F. GIBSON

Charlie F. Gibson, 88, of Pennington Gap, died Tuesday, November 26, in Lee General Hospital after a long illness.

Mr. Gibson was a member of the Methodist Church.

Surviving are a stepson, Paul Oaks, Pennington Gap; two daughters, Mrs. Hazel Yeary, Pennington Gap, and Mrs. Ellatta Lambert, Duffield; three stepdaughters, Mrs. Elva Biggs and Mrs. Willie Massengill, both of Pennington Gap, and Mrs. Marie Ross, Keokee; nine grandchildren and two great-grandchildren.

Funeral services wil be conducted Thursday at 2 p. m. at the United Methodist Church with the Rev. J. A. Shugart and the Rev. Cecil Evans officiating. Burial will follow in Powell Valley Cemetery, Dryden. Sturgill Funeral Home in charge of arrangements.

IN LOVING MEMORY
Olin B. Byington

In sweet and loving memory of Olin B. Byington who passed away five years ago today. You are not forgotten by your love ones, or will you ever be as long as life and memory last we will remember you. We miss you now our hearts are heavy, as time goes by we miss you more your living smile, your gentle face no one can fill your vacant place

Sadly missed by—
Mother, Daddy, Brother, and children.

CARD OF THANKS

We would like to express our deepest gratitude to all our friends and neighbors for their many deeds of thoughtfulness and words of sympathy during the illness and at the death of our husband and father, John Walton.

We are especially appreciative of the floral tributes, the services of the ministers, the Rev. Edgar Baltimore and the Rev. Theodore Fleenor, also Dr. Grabiel and Sturgill Funeral Home, and all who assisted in any way with the funeral and burial rites.

Wife, Daughters and Sons

CARD OF THANKS

I would like to thank all of our friends for their expressions of kindness and sympathy during the illness and death of my wife, Louemma Taylor Reep.

I would especially like to thank those who sent food and flowers; the doctors and nurses, the ministers, Sturgill Funeral Home and all who assisted with the funeral and burial rites.

George Reep

IN MEMORIAM

In loving memory of Petty Officer, Lonnie B. Evans, who passed away one year ago this week.

Dear Son:

Shockingly one year ago this week in a far and distant land, God reached down his dear and loving hand. He said, son you have fought a good fight, come up here with Me. Leave the wartorn country and live eternally.

Sadly missed by,
Father, Mother
Brothers and Sisters

CARD OF THANKS

The family of W. M. McFarland would like to express their deepest thanks to all their friends and neighbors for all their many deeds of kindness and words of sympathy during his illness and death.

We would especially like to thank the staff of Lee General Hospital, Dr. Gabriel, Sturgill Funeral Home, the services of the ministers, Rev. Edgar Baltimore, Rev. Ray Davis and the Baltimore Girl's for their beautiful songs, all those who sent floral offerings. A special thanks to the First Christian Church Guild for the delicious meal they prepared and came to serve and Tilda Jones for the beautiful organ music.

The Family

Classified Ads

See other classifieds
On Page Three

WANTED - Commercial type vacuum cleaner, such as used around filling stations. Call 546-1210.
Adv. No. 48-2t.-NC.

WANTED — Middle aged housekeeper for two adults, spend one to five months in Florida. Small salary, good home, references required. Write WANTED, Box 277, Pennington Gap. Adv. No. 48-1t.

MARRIAGE LICENSE

Samuel Charles Clifton, Imboden, Brenda Joyce Shackleford, Keokee

Colin Randolph Bobrosky, Keokee, Zelma Dean Fleenor, Keokee.

Billy Wayne Kimberlin, St Charles, Betty Sue Garrett, Pennington Gap.

Jack Thomas Wilson, Pennington Gap, Audrey Seymour Horn, Pennington Gap.

Peary Paschal Childress, Blackwater, Betty Ann Willis, Blackwater.

PHS FFA Plans Fund Raising Projects

Two fund raising projects have been announced by the Pennington Chapter Future Farmers of America. Canned mixed nuts will soon be offered for sale

The chapter will make recipe holders and they too will be offered for sale in the near future.

A scholarship fund for a deserving agricultural student is being considered

FILL YOUR "LITTLE" CHRISTMAS LIST WITH
TOYS
For Children Of All Ages — All They Want

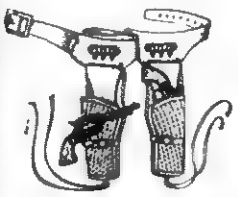

Mechanical Toys
Stuffed Toys - Dishes
Games - Gun Sets
RIBBON — TAGS — SEALS — ETC.
ROGERS 5c & 10c
Pennington Gap and Jonesville

LONG DISTANCE DRIVING

Long distance driving poses no problems for us, whether your call is for funeral or ambulance service. Our motor equipment is of the best, and is always kept in first class condition. We are licensed to serve in Kentucky, Tennessee, and Virginia.

TELEPHONE 546-1121

Ewing Equipment Company
Ewing, Va.
For John Deere
Post Hole Diggers

PENNINGTON
AUTO SALES
CLYDE B. EDWARDS — FRED GASKINS
Phone 546-2341 — East Pennington Gap
Dealer License No. 1338
CLEAN USED CARS

69 Chevrolet Pickup, V-8, ½ Ton, Long Wheel Base, Heavy Duty 6-Ply Tires. Can Be Bought With Or Without A Real Nice Camper That Is Insulated and Paneled Inside.

65 Chevrolet ½ Ton Pickup, 6 Cylinder, Low Mileage, Good Tires, With Or Without Nice

58 Chevrolet ½ Ton Pickup. Camper.

64 Buick Wildcat, 2-Door Hardtop, Fully Equipped

64 Ford Fairlane 500, 2-Door Hardtop, V-8, Automatic Transmission, Power Steering, Blue With Blue Interior.

63 Volkswagen, New Paint, Engine Completely Overhauled.

63 Buick LeSabre, 2-Door Hardtop, Maroon With White Top.

63 Pontiac Catalina 4-Door Hardtop, Blue With Blue Interior.

63 Chevrolet Impala 2-Door Hardtop, 327 Motor, 4-In-Floor, Blue With Blue Interior.

62 Corvair, New Paint, Good Tires Ready To Go.

62 Chevrolet Impala Convertible, New Top, White With Red Finish.

61 Chevrolet 2-Door Sedan.

60 Pontiac 2-Door Sedan, Star Chief, Real Nice For The Model.

60 Falcon 2-Door, Automatic Transmission.

Belk Simpson
Harlan, Ky.
Open Friday - Saturday
Until 8:00 P. M.

CHRISTMAS BONUS SALE

On Ladies Coats, Dresses, Sportswear
Our Entire Stock Of Nearly
200 COATS REDUCED

• Choose From Such Famous Brands As Rothmoor Mary Lane, Dee Dee Debs, Lassie, Highlander and Others

• Choose From Plain Or Fur Trim Styles In Solids, Tweeds and Fancies

• Genuine Suede Leather Coats In Plain Or Fur Trims. Reg. Prices For All These Fine Coats $35.00 To $195.00

NOW
SHOP EARLY 20% to 30% OFF SHOP EARLY

• Selected Groups Fall and Winter Dresses Suits and Sportswear - All Famous Brands Reduced 25% To 50%

• We Have A Complete Selection Holiday Dresses and Sportswear Coordinates

PENNINGTON GAP

Mr. and Mrs. Roy Whitaker from Cumberland, Ky visited with Mrs. Whitaker's father Bill Tritt in Woodway and other relatives in town over the weekend.

Mrs. Arthur Burchette is spending several days with her daughter, husband and family, the Jimmy Smiths in Christiansburg. Bill the youngest son of the Smiths will have his tonsils out while she is with them.

Mr and Mrs C W Milhorn, Jr., of Johnson City visited over the weekend with Mrs Milhorn's mother, Sallie Z Adams and other relatives in Dryden

Mrs. Mollie Cox is ill in Lee General Hospital

Friends will be glad to hear after several days in Lee General Hospital that Ida Richards and Flournoy Goujot are back on the home front feeling much better.

Mr and Mrs David Hobbs in Cincinnati, Ohio are the proud parents of a daughter borned latter part of last week Her name is Lori Ann, weighed most seven pounds. The mother is formally Joyce Ann Ely daughter of Mr and Mrs Claude Ely.

Ewing Equipment Company
Ewing, Va.
For John Deere
Corn Planters

PHS DECA HAS EMPLOYER-EMPLOYEE BANQUET — Members of the Pennington High School Chapter Distributive Education Clubs of America held their annual Employer Employee dinner on November 21, 1968 at 6 45, in the High School cafeteria.

Barry Culbertson gave a short speech of appreciation to the Civitan Club members and employers for the help and support they are giving to the chapter.

Members of the chapter outlined the goals and accomplishments of their chapter.

An educational film concerning the value of the program was shown to those present.

Arthur L. Livesay co-ordinator of the program pointed with particular pride to the results of last years chapter at the state leadership conference. PHS DECA won six first place, three second and one third in state competition. Mr Livesay said he has confidence that this years chapter will continue to keep PHS DECA number one in the state.

McClure's Chapel

A-1C Stover Willis, Jr., who has been stationed in the Philippines for some short time has been reassigned and is now in Thailand

Angela Creech, granddaughter of Mr. and Mrs. Grant Osborne celebrated a birthday Saturday

E 6 Edward Capps and Mrs. Capps, (formerly Maude Hensley of this area) now stationed in the U S Army at Fort Rooker in Enterprize, Ala., visited her grandparents over the weekend

Mr. and Mrs Jim Shackleford were in Rose Hill recently

Mr. and Mrs. F. C. Bacon spent the day Saturday with Mr. and Mrs. D C Hounshell

Hoye Osborne went to Middlesboro Saturday.

Mr and Mrs. J. P. Speak called on Mr. and Mrs. Robert Cheak Sunday afternoon.

W R. Maness had as guests Sunday, Mr and Mrs. R. H Lamb and Mr. and Mrs. Robert Garrette

Mr. and Mrs. Fred Sellers from Georgia spent several days with his daughter, Mrs. Cam Matlock, Cam and little Jimmy last week. This was the first time they had ever visited this area.

Due to the passing of Olin Martin several relatives were called to Lee County from Maryland. Among them Mr. and Mrs. Howard Greer and Billy Joe, Charles, Walter and Willard Martin, Mr. and Mrs. Lane, Mr. and Mrs. Jim Lane, Kingsport.

Mr. and Mrs Denver Napier visited friends one day last week.

Mr and Mrs. Grant Osborne spent most of last week with relatives.

Jimmy Matlock was guest of Mrs. Oda Matlock last week

David Dalton, Morristown spent several days with his grandparents, Mr. and Mrs. Charlie Mullins last week.

Sue Speak and her roommate, Karen Briggs, Tennessee Wesleyan College spent the weekend in the home of Mr and Mrs J. P Speak. Karen lives at Kingsport.

Mr. and Mrs Lee Wilson and Ovella visited relatives recently.

Mr and Mrs Cam Matlock and Jimmy, Mr and Mrs. Fred Sellers spent some time with Mr and Mrs Oda Matlock Thursday

Mr. and Mrs Jay M. Thomas and children visited Mr. and Mrs. R. H. Lamb last week.

Mrs. G. C Reece and Mrs Lila Maness visited Mrs. Bobby Davis, Jr, and daughters recently

Mrs J P Speak, Mr. and Mrs. Farrell Speak, Pat and Tim were in Middlesboro Friday

Mrs Grant Osborne and Mrs Hoye Osborne, Sue and Bobby were in Rose Hill Friday.

On Friday night, Mr and Mrs Farrell Speak, Dennis, Tim and Pat joined Karen Briggs Sue Speak at the J. P Speak home for dinner and an enjoyable evening

Wayne Jetton celebrated a birthday last week.

Jackie and Walter Hounshell visited in the home of Mr. and Mrs. J. P. Speak Saturday.

Mr. and Mrs. F. C Bacon spent the day with Mr and Mrs. D. C. Hounshell Saturday.

Visiting Mr. and Mrs. H. G. Osborne Saturday were Mr. and Mrs. Grant Osborne, Robert Osborne, Grover Ball, Mrs. Stover Willis, Jr., and Michelle. Then on Sunday Mr. and Mrs. Farrell Speak, J. P. Speak, Sue Speak and Karen Briggs visited. The Speak boys, Dennis, Pat and Tim were also visitors.

Mrs. R. H. Lamb, Mrs. Robert Garrett and Mrs. Clarence Matlock had an enjoyable visit with W. R. Maness Sunday afternoon.

MOHAWK means fine
CARPETING
choose from our wide selection now on display ● the quality you buy today will reveal itself over years of beautiful service.
FREE ESTIMATES
ROGERS HOME DECORATORS
ceramic tile ● inlaid vinyls ● expert installation
Phone 546-1481 Pennington Gap

buy this new 1969
ZENITH
for just $469.95
and get this free cart
$17.95 value

Model Z429SW • The ROWLAND
Now you can enjoy easy room-to-room mobility for your Color TV viewing plus this outstanding value in big-screen compact 20" diag. table model color television. Vinyl clad metal cabinet in grained Walnut color. 5" x 3" Twin-cone speaker.
HARTLEY FURNITURE CO.
Phone 546-2142 Pennington Gap

A FRIEND IN NEED...
Your Pharmacist at our Rexall Drug Store would like to remind you that you can depend on his Prompt, Courteous Prescription Service whenever you need it. And that can mean a lot when time is of the essence!
YOUR Rexall PHARMACY
PENNINGTON PHARMACY
Pennington Gap, Va.

HOLIDAY NEWS
The Villager

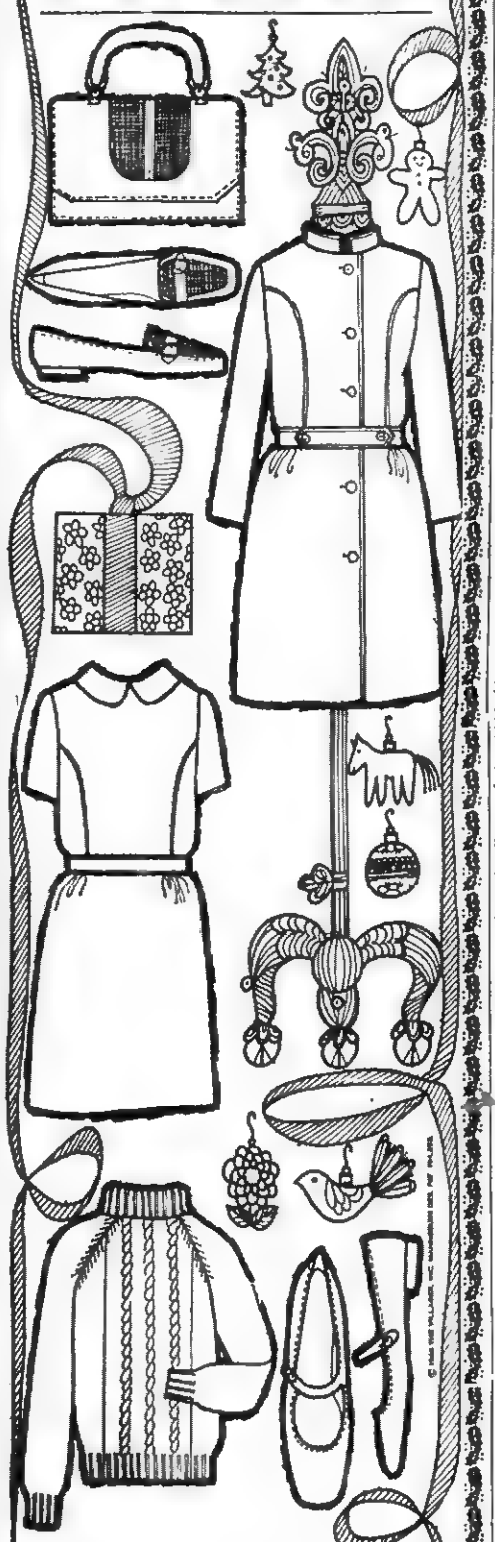

THE VILLAGER® COLLECTOR gives the nicest Christmas gifts of anybody. That's because she takes lots of time to think about what each person would really like and then she gives every girl on her list something from THE VILLAGER. You can find all the gifts you need right now at
Kregar's
"THE SHOP OF CHARM"
Harlan, Ky.
Where You Can Also Find — Lady Grey — Country Set — Damselle' Suits — Hollywood Vassarette Lingerie — Ventura Luggage — Christian Dior Perfumes

MUFFLER EXHAUSTED?
GET A NEW
INTERNATIONAL PARTS CORP.
GUARANTEED MUFFLER
GUARANTEE
Every INTERNATIONAL PARTS CORP. Muffler is guaranteed for as long as you own the car on which it is installed. (Guarantee does not cover replacement service charges.)
Gibson's Tire Service
PENNINGTON GAP
Presley Texaco Service
FLATWOODS
Downtown
PENNINGTON GAP
Shell

AT AUCTION
Wednesday, Dec. 11, 1968 - 11:00 a.m. E.S.T.
Chattel Property Of
Manning Meat Company
207 Bailey St., - Loyall, Ky.

This Summary Auction Sale Held In Foreclosure Of Liens Held By The Small Business Administration An Agency Of The United States Government, Upon Chattel Property Of The Debtor Securing Certain Indebtedness.

Chattel Items Consist Of The Following: 1967 Ford F-600 Truck (8 Cyl.) — 1966 Ford Econoline (6 Cyl.) — Freezer and Cooler Unit Complete With Refrigerator Unit — Blower and Defroster Frick FAR 201 — 1½ H.P. U. S. Air Compressor — Scales, Toledo Model 2071 — Scales 100 Lb. Cap. Penn Model — Counter Scale, Defiance — Metal Shipping Desks-Lyons — Wood Office Desk With Chair — Electric Calculator, Bohn Contax No. 30 — Electric Adding Machine — File and Utility Cabinet — 30 L/F Of Overhead Track Including Hangers, Trolleys and Track Scale — Hobart Food Chopper Model 4542 — Food Mixer, Leland Model 2000 A — Meat Bandsaw, Bird Model 33 — Cookmaster Gas Stove Unity, 3 Burner — Steakmaker Machines — 24" Exhaust Fan — Meat Stuffer, Bos 200 — Stainless Steel Cooking Kettle 30 Gal. — Rockford Filler Model A — Pudding Nets — Stainless Steel Tubs — Sausage Truck 24"x18"x48" — Kettle Dollys — Butcher Chopping Block 24"x36" — Wood Cutting Table 96"x30" W/2" Top — Wrapping Paper Dispenser — Electric Plastic Sealing Iron — Plastic Wrapping Machine — Hand Truck (Lightweight) — Meat Dolly, 24"x60" Wood Slat Top On Pipe Frame — 24" Diameter Galv. Tub.

Inspection - Chattels Can Be Seen 1 To 5 P. M., Tuesday, December 10, 1968.

Terms – Cash – Other Terms and Conditions Will Be Announced At Sale

Sale Conducted For Small Business Administration, With Offices At 1900 Commonwealth, Louisville, Kentucky 40202

Lee Auction Company, Inc.

Sales Manager
DENVER R. BROWNING
Jonesville, Va.
Phone 348-1333

(BUYERS AND SELLERS FRIEND)
Office Phone Pennington Gap 703-546-2067
(Your Business Appreciated)

Auctioneer
DANA R. WOLIVER
Pennington Gap, Va.
Phone 546-2146

FREE $1000.00 In Trade Certificates and Merchandise to be given away by FREE

Jonesville, Virginia

THE FARM STORE, INC.

Jonesville, Virginia

1st Prize $100 in trade or on account 2nd Prize $50 in trade or on account 3rd Prize Waltham Watch 4th Prize $25 Miscellaneous Furniture
5th Prize $10 in trade or on account 6th Prize $10 in trade or on account 7th Prize T. V. Set 8th Prize 5 Piece Dinette Set
9th Prize $25 Miscellaneous Hardware 10th Prize $25 in trade or on account 11th Prize $5 in trade or on account 12th Prize Bedroom Suite

Winners Will Be Selected On December 24, 1968 No Purchase Necessary PRESENCE NOT NECESSARY TO WIN

JONESVILLE

Mrs. Jeanette Wheeler, Mrs. Coy Elkins and Mrs. Lillie Flanary visited Mr. and Mrs. Larry McClure of Chilhowie, Va. Friday.

Mr. and Mrs. Charlie McCurry visited Mr. Lyle Thomas in Appalachian Regional Hospital in Harlan Sunday. Others visiting with him were Mrs. Virgie Webb and Mr. and Mrs. Boyd Woodward

Frederick Cox of Milligan College spent the weekend with his family, Mr. and Mrs. W. F. Cox, Carolyn and Marilyn.

Mr. and Mrs Dale Rutledge and baby of Indiana spent a week with their parents, Mr. and Mrs Ross Crider and Mr. and Mrs Roy Rutledge.

Miss Ida Pendleton is improving in Lee General Hospital

The Williams families had a dinner and get together Sunday at the home of Mrs. George Moore, those enjoying the occasion were Mr. and Mrs Clyde Williams of Big Stone Gap, Woodrow Williams also of Big Stone, Mr. and Mrs. H. M Williams, Mr. and Mrs Alvin Roberts and Mr and Mrs C. C Williams all of Jonesville

Bill Spencer of Baltimore, Md is visiting his mother, Mrs. M S. Spencer.

Mrs. Roy Chance is a patient in Holston Valley Community Hispital in Kingsport.

Mrs. Coy Elkins and Mrs. Jeanette Wheeler of Louisville, Ky., spent several days last week with Mr and Mrs. H. C Flanary.

Mrs. John Lindsay of Louisville, Ky., is visiting her parents, Mr. and Mrs. W. B. Flanary this week.

Mrs. Arnold Johnson is at home from University Hospital in Charlottesville.

PHS DECA CLUB PRESENTS RADIO PROGRAM — Pennington High School DECA presented on Friday, November 22, 1968 at 12 30 p. m. a 30 minute radio program over station WSWV The entire thirty-six members of the club participated in the program.

A question an answer panel discussion with Mr. Arthur L. Livesay the co-ordinator asking the questions about Distributive Education and DECA and the students supplying the answers made up the program.

The program has received excellent results as many people have contacted the members of the club and expressed their desire to know more about Distributive Education especially the adult program

PHS DECA wishes to express their sincere thanks to WSWV for an opportunity to promote Distributive Education

WOODWAY

Mr. and Mrs. E. Z. Robinette have returned to their home in the Hickory Flats Community after several months stay in Alexandria.

Ralph Turner was a patient a few days last week in Lee General.

Mrs. Bill Andrikan was host Thursday night to the WMU at the Missionary Baptist Church. Theme of the program was "The Great Commissions" discussed by Mrs. Bud Haynes and Mrs R. J. Seals. Twelve members were present. At the business session names were exchanged for gifts at the December meeting. A home visitation also was planned, dividing into served delicious refreshments of potato salad, crackers, cake and coffee.

Mr. and Mrs Denver Collins and Lisa, Bristol visited last weekend with his mother, Mrs. Virginia Collins.

Mr. and Mrs. Clarence King, Dayton visited here last weekend with his mother, Mrs. Leonard King and other relatives.

John Eddie Collier passed away Sunday in Elwood, Ind. He was the son of Mr and Mrs. Harrison Collier

Join our Christmas Club now

...and you'll be wreathed in smiles next Christmas. It's a very merry Christmas when you have the money for your holiday shopping and don't end up with a pile of bills. So start saving in our Christmas Club. Regularly. Whether you want to save a little or a lot, we've got a Christmas Club program tailored for you. Join today.

On your holiday trip carry AMERICAN EXPRESS TRAVELERS CHEQUES

The safe money If lost or stolen, you get a prompt refund. Like cash, they're spendable everywhere. Cost—only a penny a dollar.

Peoples Bank

Ewing and Rose Hill

FLOWERS

FOR ALL OCCASIONS

Pennington Flower Shop

Pennington Gap, Va.

Mr. and Mrs. Willard Barker Owners

Phone Day or Night 546-3481

CLINCH HAVEN FARMS Incorporated

Producers and Distributors of Grade A Milk and Dairy Products

Breeders of Purebred Holstein-Friesian Cattle

Dial 523-1749 Big Stone Gap, Va.

Delight Them with A Gift Photo

— From —

Wainscott Studio

Harlan, Kentucky

Will Frame Your Picture

Color Or Black and White

Belk Simpson

Harlan, Ky.

OPEN

Friday and Saturday Til 8 P. M.

TOY STORE

NOW OPEN

OUR TOY STORE

Located On Eversole Street

FILL YOUR "LITTLE" CHRISTMAS LIST WITH

TOYS

Toys For Boys and Girls Of All Ages
Including All The Popular Toys
As Seen On TV

Be A Smart Santa Shop Early Use

Belk's Easy Lay-away

Be A Smart Santa — Shop Early — Use

Open Friday and Saturday Til 8 P. M.

OPEN LATE

Your first thought is that Chevy is a good looking pickup . . .

½-ton Fleetside pickup

Here are some second thoughts:

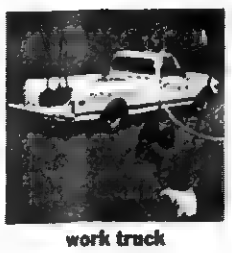

work truck

We could add hobby hauler to the list. Chevy trucks are great for rock hounding. Collecting antiques Etcetera.

The point is: They're as versatile as anything on the road. Or off. Especially, four-wheel drive versions. They go anywhere.

playmate

Wherever you go, you go in style. Sleek front end features a new aluminum grille In back, there's a new 8½-ft box on some models. Great for big campers.

Great under the hood, too Six or V8. Standard on V8 models is a big 307 cubic-incher.

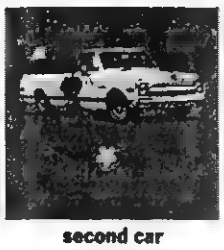

second car

Under the rugged chassis, coil springs take care of bumps. Inside, thick foam seats take care of you.

There's a lot more. And more you can order Like power steering and air conditioning. See your Chevrolet dealer for all the facts and the good word on low price.

camper

CHEVROLET

Chevrolet is more truck day in day out day off!

WAMPLER
from page one

hard work performed on the local level. He expressed his appreciation for the support he received from the people of Lee County and the Ninth District.

He said that he considered Richard Nixon's victory a mandate to change the direction in which our federal government has been moving. He indicated that the war would have first priority when the new administration takes over. In the meantime, he said that President Johnson had his full support in the effort to stop the war.

Loss of population in Lee County was mentioned He said that better highways; improved sewer and water systems and other such improvements would be some of the ways that new industry could be attracted to this area. "We have the people who will give an honest days work for a day's pay. This is what industry wants today," he said.

Wampler told those present that the day of partisan appeal may no longer be the key to political victory "We have about 40 per cent Democrats; 40 per cent Republicans and about 20 per cent Independents in the Ninth District," he said He expressed the opinion that this 20 per cent, voting for the man of their choice could well be the deciding factor in coming elections.

He reminded those present that there would be a gubernatorial election next year and expressed hope that a Republican could be elected.

In expressing his appreciation to the group for their suport, he singled out Dr Beryl Owens of Rose Hill, who had proposed to the Board of Supervisors that a referendum be called on the question of changing the county form of government in Lee County

In closing Wampler said, "This is the greatest opportunity in the history of the Republican party" I urge you to be temperate in your words and deeds."

LIBRARY
from page one

$25,000 into the effort and all state and federal funds will bring the total to approximately $222,400.

The land purchased for the site is located on Joslyn Avenue in Pennington Gap. It has been approved and an Architect has already done much of the planning The building will be one-story brick, masonry and steel structure

The library, which started as a demonstration is now a branch of the Lonesome Pine Regional Library

The Lee County branch is located in the Robbins building here in Pennington Gap. A bookmobile, traveling a regular schedule makes the books available to all areas of the county

Mrs. Buck said that programs of interest to book lovers are being planned for meetings of Friends of the Library

At the next meeting of Friends of the Library, to be held on Monday, January 6, Jack Keith will discuss a book written by John Steinbeck.

GARBAGE DISPOSAL
from page one

pared. It is estimated that the area will be usable for at least ten years.

"Hope has been expressed by the County Board of Supervisors that this demonstration will provide the information that will make it possible for other sections of the county to locate and establish garbage disposal areas in the immediate future. Funds and assistance for locating such areas will be available from the Board of Supervisors and Lee County Community Action.

CHRISTMAS SEALS
from page one

tion, replies have been received from only 3,070 I would like to urge all residents to send in their Christmas Seal contributions, large or small, as every dime and dollar is needed to finance the association's increasing programs"

"Tuberculosis is not a disease of the past - not yet. Even though your tuberculosis and respiratory disease association and our health departments work together to run the disease out of the State, there are still 12,186 people with TB under the supervision of the health department," stated Crockett He said that nearly 2,000 new cases are found a year and Virginia ranks high in case rates - 6th highest in the nation

"The most dangerous thing about tuberculosis in Virginia today, Crockett said, is that people may forget that it remains a problem and not support the funds needed to help pressing for eradication. Each new case of TB always means other cases -- people pick up the germ from someone else and if not found in time, pass their germ on to others."

Crockett said, "Your TB and RD association spends time and money to keep the problem of tuberculosis before people today and work with health departments in tuberculin testing children, provides materials for use in schools, industries and clinics and seminars for nurses and doctors. It needs your support.

MINE ACCIDENT
from page one

a "place" or room just off the main track. Webb was beside the track. Bryant was inside the "room" and protected from the mass of tumbling steel that was to come.

As Webb told it, the 13 loaded cars struck them full force with no warning The noise of the motor killed the little sound made by the swiftly rolling cars. They were pushing each other and there was no slack in the couplings, no rattle.

Baker was killed outright. According to Webb he never knew what hit him

Webb who has worked in the mines for about two years was knocked into one of the empty cars and the oncoming cars piled on top of the tangled mess of mine cars

This started a three hour ordeal for the seriously wounded miner. He was encased in steel. Soon his other buddy, "June Bug" Bryant had him located and they started a three hour "talk." Bryant, suspecting that Webb was seriously injured, planned to keep him talking, hoping that this would possibly keep him from fainting. For three hours the two men talked and talked and talked. For three agonizing hours, Webb, not knowing the extent of his injuries, was trapped.

Finally, after the necessary equipment had been located, it was brought into the mine by the Pennington Gap Rescue Squad. Now there was the problem of getting Webb out of his steel "cage." A cutting torch had been brought in It was feared that if the rescue workers attempted to cut through the steel car to Webb, that they would burn him The only solution was for Webb to cut his way out with the torch

The torch was passed into Webb through a small opening Here, his training in welding at the Lee County Vocational School at Ben Hur, when he was enrolled in the Youth Corps, really came to his rescue. With one arm injured beyound use, he spent 30 minutes cutting a hole large enough for the Rescue Squad to pull him through. As he was removed from his steel prison, he fainted. Thus ended what he termed, "the longest three hours I ever spent."

This 19-year old miner had been working here for about 3 weeks He says he has worked a total of about two years in the mines and he vows he will never work in a mine again.

"I didn't like it too good anyway" he said He is the father of a one-year old girl

GOOD FARMING
from page one

cultural engineer at Virginia Tech.

"Location of buildings should be consistent with good land use. This means that in most cases buildings would not be put on some of the most productive farm land" said Kite.

On some farms, buildings must be located conveniently to certain land areas This is true of farms where most of the feed is produced on the farm. The farmer and engineer consider grading needed, roads needed for access, orientation of building relative to slope for best drying of ground and roadways and other factors. Adequate power supply is a necessity, as is a good water supply.

"Farmers often just want to buy a piece of equipment," said Kite. "They don't look into the future and make an overall plan for the logical development of their farmstead They need to develop a longe-range plan to guide them Many farmers work themselves into a dead end by lack of proper planning of buildings and facilities."

There are times, however, when engineers are called on to help plan new facilities. The approach being used today is for the agricultural economist to work with the owner to test alternative farm enterprises by linear programming.

Linear programming can be used for existing facilities also and includes an inventory of existing facilities, determining land capabilities livestock on hand, the capital situation and available markets for the produce.

The farmer's personal preferences also help determine the enterprise he will select. From this planning comes a suitable plan for the individual farm

The trend to specialization requires enterprise systems, such as poultry, dairy, beef, swine, grain or tobacco. Each system, depending on size, becomes a complete unit with the required components of the appropriate size, type, arrangement and environmental conditions The location and arrangement of the different components in the enterprise system are basic for operating efficiency, convenience, economy and functional use.

"Economics and preference help determine what the farmer ends up doing. For instance, if a farmer has 200 acres of good corn land he can produce 15 tons of silage per acre This is a total of 3000 tons of silage He might have other land on which he can make barley or wheat This feed production will determine what livestock he can handle. Then he must answer questions on how he will process and feed the forage and grains, how he will store them, equipment cost and alternatives he might have," said Kite

The engineer feels that local power suppliers, contractors and equipment dealers can do a big service for farmers in pointing out the need to plan for the future when constructing new facilities and buying new equipment.

LEE COUNTY SPORTS
from page one

Cove at home on Tuesday and Flatwoods on Friday.

Dryden's first two games are away — at Flatwoods on Tuesday and Jonesville on Friday

St. Charles will host Jonesville on Tuesday and go to Keokee on Friday.

According to the schedule, Keokee will be idle on Tuesday.

First and second year students going to their levels for instruction in language arts and numbers. These children spend one half of the day with children of the same achievment and the remainder of the school day in a home room with children of all achievment levels. A child may move as fast or as slowly as his ability allows.

Continuous Progress Education Allows For Childrens' Differences

Teachers of Jonesville Elementary studied various types of school programs for one year and decided to begin the Continuous Progress school in grades 1 and 2 this school year. Plans are to include Kindergarten and 3rd grade by 1970

Continuous Progress is an educational program that allows for improved instruction.

Such a program allows for variations in the growth of each child during the beginning school years. Each child's achievement is determined:

— Not by a stop watch, — Not by his birthday, — Not by a calendar, — Not by his neighbor, — Not by a pre-conceived image, — But by his own pattern and rate of growth and maturity.

The staff feels thata Continuous Progress Education has the following advantages:

1. It removes pressures and frustrations on the part of pupils, parents, and teachers because the pupil does not experience a report of failure.

2 Flexibility in grouping permits the pupil to work and grow comfortably.

3. Individual differences and needs are met through remedial and enrichment activities.

4. It facilitates continuous and sequential growth without unnecessary repition of materials and activities.

5. A pupil can move as fast as he is capable and may change from one group to another whenever the need arises.

6 There are no grade level designations — merely, "Miss Smith's room in primary school."

7. More time for teaching is achieved and a closer scrutiny of the development of each child becomes possible.

These Stores Give CR Green Stamps

Cas Walker's Virginia Food Center
Pennington Gap

Novelty Clothing Co. - Pennington Gap

Pennington Esso - Pennington Gap

Gifts UNLIMITED

Dolly Madison

Quality, Portable, Guaranteed Famous Brand Electric Appliances

$12.95

FAMILY SIZE 4 SLICE TOASTER
TOASTS 1 TO 4 SLICES AT ONCE
- Ideal for large families
- A real helper when entertaining
- Automatically toasts 1-2-3-4 slices
- "Sta-cool" Modern Plastic Trim
- Slim elegant line — Chrome-plated finish
- No pre-heating, Adjusts Automatically
- Big Crumb Trays for easy cleaning
- Color Control Dial
- U. L. Approved
- 1650 watts — 110-120 volts AC
- 16" long, 7½" high, 6¼" wide

Ladies
QUILTED ROBES - - - - - $2.98

Beacon
ELECTRIC BLANKETS - - $9.95

Ladies Sets
QUILTED PAJAMAS - - - $3.98

Rivera Salon
HAIR DRYER - - - - - - - $12.95

Electric
HEATERS - - - - $12.95 - $29.95

Steam and Dry
IRONS - - - - - - - - - $6.95

Dolly Madison
TEFLON SKILLET - - - - $15.88

Electric 4 - 10 Cups
PERCOLATOR - - - - - - - $6.95

CAS WALKER'S
VIRGINIA FOOD CENTER
Pennington Gap, Va.

Store Hours: Monday thru Thursday 9 A. M. - 7 P. M.
Fridays and Saturdays 9 A. M. - 9 P. M.

NEW FORD FARM LOADER

- Simple Design—costs less to buy and maintain
- See Your Work—less tractor clutter
- Strong Capacity—heavy-duty frame
- Offset Buckets—load close to walls, fences
- "Drive-In Mounting"—takes just 3-minutes

Mechanical or hydraulic dump . . . manure fork or bucket

End Your Loading Problems On Our Easy Terms!

Lee Tractor & Implement Co.
Jonesville Phone 346-2022

JOLLY GOOD GIFTS

Christmas Will Soon Be Here, So - - -

LAY AWAY NOW

Many Items Will Be In Short Supply
Get The Best Possible Selection Now
Portable Record Players, TV Sets
Toys, Games

Shop Early!

Hunting and Fishing Supplies and Equipment
Small and Large Appliances

And Many Other Practical and Wanted Gifts For The Entire Family At

CREECH TIRE & SUPPLY COMPANY
Phone 546-1341 - 546-1232 Pennington Gap, Va.

May & Company

Christmas Shoppers Guide

"HER"

"Lingerie" by Hollywood Vassarette,
Movie Star and Miss Elaine
Forever Young Dresses
Betty Rose Coats and Suits
Bobbie Brooks and Jean Castle Coordinates
Debutogs
Raincoats
Judy Bond Blouses

"CHILDREN"

Granny Gown and Robe Sets
Cowboy and Engineer Boots
Kaynee - Shirts Perma Press All Sizes
"Billy The Kid" Jeans and Corduroy Slacks Perma Press
Playsets - Coats
Jackets - Snow Suits by Simon and Mogilner
Kate Green-A-Way Dresses

"HIM"

Perma Press Arrow Shirts
Munsingwear and Rugby Sweaters
Adam Hats -
Alligator Top Coats
Florsheim Shoes
Textan Belts
Duxbak Hunting Clothes
Reston Slacks
Warren Sewell Suits and Sport Coats
H. I. S. Jackets Sweaters and Shirts
Slacks and Jeans
"Hush Puppies" For All The Family

FREE GIFT WRAPPING

May & Company
Phone 546-1635
Pennington Gap, Va.

POWELL VALLEY NEWS

"In the Heart of the Beautiful Cumberlands"

48 YEAR ★ NO. 49 — Pennington Gap, Lee County, Virginia, 24277 — Thursday, December 5, 1968 — Twelve Pages ★ Ten Cents

VIRGINIA
DEC 9 1968
ST. LIBRARY

"Sing-Out" To Be Presented At Pennington High School

This group known as "Sing-Out Kingsport" will perform at Pennington High School, December 16, under the sponsorship of the Womans Club.

All young people throughout Lee County (schools and church groups included) their family and friends are invited to attend a "Sing-Out" sponsored by the Pennington Gap Woman's Club on Monday, December 16 at 8:00 p. m., in the Pennington High School Auditorium.

The group performing is known as "Sing-Out Kingsport," consisting of young people representing high schools of the Kingsport, Tennessee and Gate City, Virginia area. **They sing of love of God, love of country, and love of our fellowman.** Though belief in God is the backbone of "Sing-Out," this group is not associated with any particular religious denomination, organization, or affiliated with any political organization or party.

There will be no admission charge. However, a love offering (contribution) will be accepted for the group's expenses. "Sing-Out" is a non profit organization and all proceeds are used for operational expenses.

This is a program that young and old alike will enjoy.

Youth Group To Present Program At First Baptist

Gary Jones and a team of Christian young people will be at First Baptist Church Sunday, December 8 at the morning worship service

Mr. Jones is president of the Baptist Student Union at Clinch Valley College. He is a very interesting speaker and will bring the morning message.

The public is cordially invited to attend this service and hear from one of those American Young People who is interested in building a better country.

There are those who wish to see its destruction and these are receiving much publicity today. Come and meet a Christian young man who wishes to be used of God to build a better country. Rev Love the pastor extends to all a warm invitation to come for this service.

Jville Womans Club To Sponsor Lighting Contest

The Jonesville Woman's Club will sponsor the customary home lighting contest this year for the Christmas season, with the judging to be done not later than Monday evening, December 23. Decorations should be ready for judging during the weekend preceding Christmas First, second, and third prizes will be given, based on attractiveness and originality of the units.

Any person in the surrounding communities, outside the city limits, who wish to enter the contest will call Mrs E. C. Sumpter who will see that each designated unit is considered.

The Woman's Club will also decorate the town tree on th hill opposite th Court House on Friday preceding the Lion's

turn to page five

Supervisors Name New County Boards

A County Executive-Secretary, a six man school board and a three-man welfare board were named yesterday by the Lee County Board of Supervisors.

These appointments were made in preparing for the transition from the traditional form of county government to the County Board form of government The change will be made January 1, in compliance with the recent county referendum that favored the change.

Charles N Fortner, a native Lee Countian was hired to fill the position of Executive-Secretary, and purchasing agent and clerk of the Board of Supervisors. His salary was set at

turn to page four

Library Building Fund Pledges Needed Now

Now is the time to make your pledge to the library building fund really count

Mrs Gail Buck chairman of Friends of the Library has been informed that state funds will be available once it has been certified that the necessary local funds have been raised

Mrs. Buck urges that all pledges be honored without further contact She also urges that others who wish to donate

turn to page eight

County 4-H Members Get Honors

HAROLD JERRELL

An 18 year-old Rose Hill youth who has spent a good portion of his waking hours in the woodlot has received a $1,600 educational scholarship in

turn to page eight

SHARON GILBERT

10 POINTER — James Burke, Pennington Gap, is shown with a fine 10 point buck killed in the Hunter's Gap area last Wednesday about 8:00 a. m. The buck weighed about 150 pounds, field dressed. Burke spent three days hunting for the buck aftetr he had seen it the first time.

H. C. Meeks, secretary-treasurer of Armstrong Construction Co., Kingsport, Tennessee, signs the contract for the construction of the addition to the Lee County Vocational School. Shown left to right, school board member Lawrence Fugate, school board clerk, Paul Roop, board member, Bill Jessee, Mr. Meeks, Superintendent, John A. Richmond, board members Dr. Nat Ewing and Carter Cawood. The contracts were signed last Monday. Construction is expected to get underway next week.

Contracts were signed with the Armstrong Construction Company of Kingsport, last Monday, for the construction of the addition for the Lee County Vocational School. Work on the project is expected to get under-

turn to page eight

State Bankers Association Gets National Award

December 3, 1968 — The Virginia Bankers Association (VBA) received the annual Agricultural Award of the American Bankers Association (ABA) for outstanding service to the Industry of Agriculture for the 29th consecutive year.

According to Browning Wynn, Agriculture Key Banker for

turn to page five

REMINDERS!

Powell Valley Chapter 13, O.E.S. meets December 9 for regular meeting. Officers and members urged to attend. Visitors always welcome. The members of the Order wish to thank all who attended their recent dinner, making this project a success.

38 Deer Bagged In Lee County During Season Just Completed

Thirty-eight (38) deer were reported killed in Lee County during the season that has just closed, according to Game Warden Tyler Rasnic.

The names, and addresses, along with the antler points are listed below.

Harold Dean Lambert, Duffield, 5, Gary Crisp, Pennington Gap, 5; Howard Edwards, Pennington Gap, 2, L. R. Edwards, Pennington Gap, 2; Tommy Long, Pennington Gap, 4; Eugene Parsons, Pennington Gap, 8; Charles Walton, Xenia Ohio, 2; Paul Wade, Jonesville, 7; Ronnie James Bledsoe Duffield, 8; Jimmy Tomlinson, Pennington Gap, 2; James T Burke, Pennington Gap, 10; Millard Doss, Pennington Gap 8, William H Warner, Jonesville, 2, Carl Keel, Pennington Gap, 2;

turn to page eight

Tobacco Prices Continue High

Burley tobacco prices continue high on the Pennington Gap market.

Yesterday, 351 200 pounds sold for $260,067.52 or an average of $74 05 per cwt Sales figuers for previous sales not already published were not available ate press time today

Handel's "Messiah" To Be Presented December 22 At Jonesville HS

Handel's "Mesziah" will be presented December 22 at 7:30 p. m. at Jonesville High School

The Oratorio, which consists of some 75 voices will be directed by Arthur Ballard. Rehearsals are being held each Sunday afternoon at 3:00 p. m. at the First Baptist Church of Jonesville.

A special rehearsal will be held this Thursday evening, December 5 at 7.30 p. m. At this time more tenors are needed.

All support and cooperation will be greatly appreciated.

People and Their Pets — A New NEWS Feature

This week, the NEWS begins a new feature that will provide an opportunity for pet fanciers to give others a look at their pets.

Pets play an important part in most peoples lives at one time or another. Pets come in a variety of shapes, sizes and species, Fowl, fish, reptiles and

turn to page eight

Special Education Conference At CVC December 7

Project DILENOWISCO is sponsoring its fourth area conference on December 7 from 9:00 a. m. to 12:40 p. m. at

turn to page eight

Shriners To Help Santa Saturday

Santa will have some new helpers for the Jonesville Christmas Parade on Saturday be-

turn to page eight

Celebrate 50th Wedding Anniversary

Mr. and Mrs. W. W. Elkins of Jonesville, Virginia celebrated their Golden Wedding Anniversary with open house on Saturday, November 23. The Elkins have five children, fifteen grandchildren and eight great-grandchildren.

Besides the family they were joined by a host of friends and neighbors for this most memorable occasion.

Kazim Klown Unit To Be In Jonesville For Christmas Parade Saturday

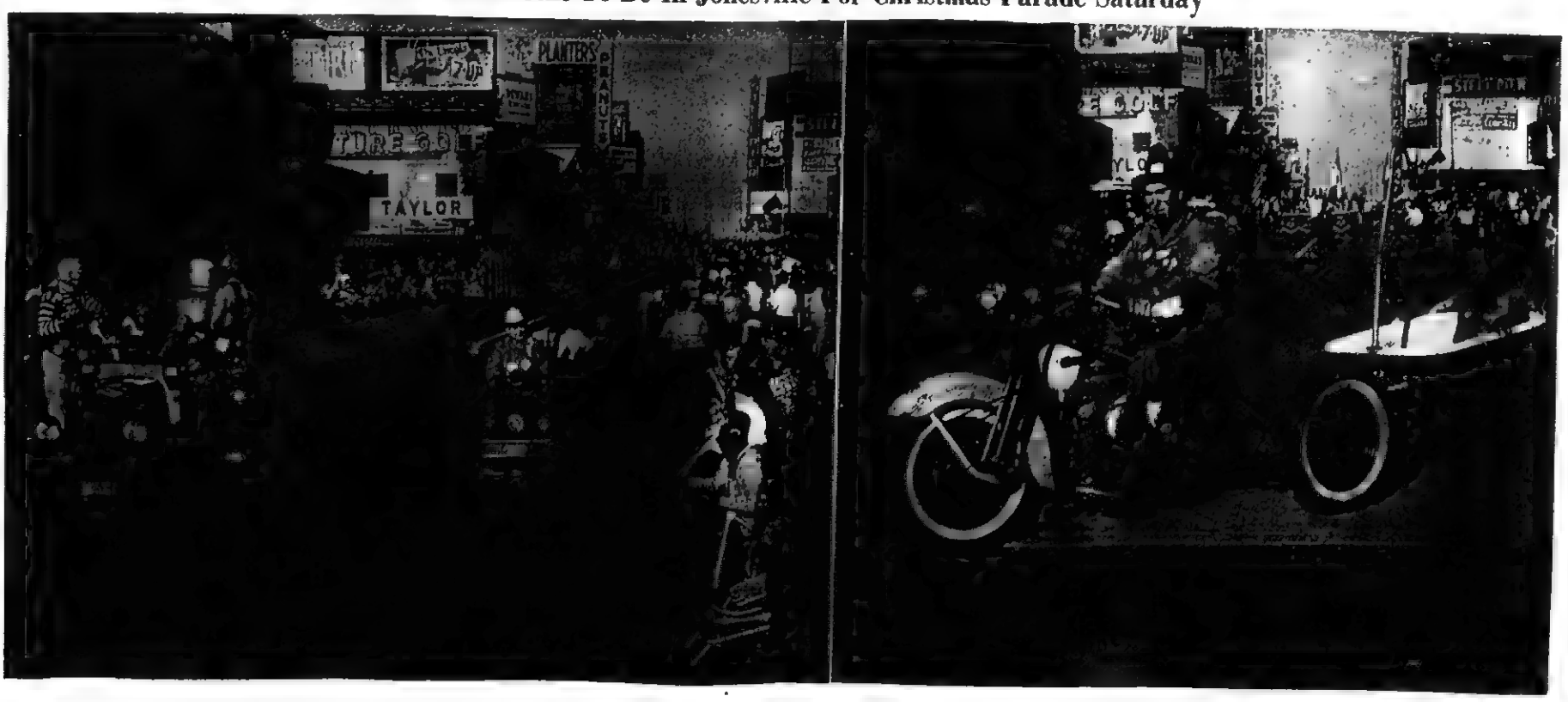

Forty-eighth Year
POWELL VALLEY NEWS
Published each Thursday by
POWELL VALLEY PRINTING COMPANY

NATIONAL NEWSPAPER ASSOCIATION
1968 MEMBER

Entered at the Post Office at Pennington Gap, Virginia as Mail Matter of the Second Class.

Subscription: $3.00 a year in advance in Lee County; $4.50 a year in advance outside Lee County.

Today's Meditation

From The Upper Room

(Read Haggai 1 2-11)

This saith the Lord of hosts, Consider your ways. (Haggai 1 7)

In the days of Haggai, the prophet, the Israelites talked about building a temple for the Lord. Like so many of us, they put their own interests first. Only what time, money, and talents they had left were used for the Lord. They were not rich toward God.

The prophet told them that they worked hard but brought in very little. They ate but did not have enough. They clothed themselves but none was warm. They earned money but used it selfishly. In this grievous situation, Haggai tells the people: "Thus saith the Lord of hosts, Consider your ways; Go up to the mountain, and bring wood and build the house; and I will take pleasure in it, and I will be glorified, saith the Lord."

We need to go up the mountain to seek God's will for our lives. If we surrender all to Him, He will use our time, money, and talents in such a way that His name will be glorified, His house built, and our own house, too.

PRAYER

Our Father, we seek happiness and peace. Help us to put Thee and Thy great plan of redemption first in our lives. We are instruments of Thy creation. We dedicate ourselves to Thy service. Guide us and strengthen us as we give ourselves to doing Thy will this day. For Jesus' sake. Amen

THOUGHT FOR THE DAY

Am I rich toward God?
—Zelma W. Kalb

Copyright — The Upper Room

WOODWAY

Miss Sharon Gilbert enplaned from Tri-Cities Airport Friday enroute to the National 4-H Congress in Chicago. She will enjoy an all-expense-paid trip next week at the Convention, along with other 4-H members across the nation.

Mr. and Mrs. Hubert Gibson, Dayton, Ga., and Mr. and Mrs B. M. Reasor, Lynda and Wesley, Marion, Ohio visited here last week with Mr and Mrs Joe Reasor

Mrs Rebecca Tolliver visited in Bristol last weekend with her brothers and families

Mr. and Mrs Hayes Terry and family, Dayton visited here last week with Mr. and Mrs Ray B King

Miss Anita Huff was among the party of five Lee County teachers observing the schools in Greeneville, Tenn

Mr. and Mrs Jerry Hale and daughters, Oak Ridge and Mr. and Mrs. Royce Culbertson, Kingsport, visited here last weekend with Mr. and Mrs. S B. Culbertson.

Danny May is a patient in Lee General Hospital.

Mr and Mrs W A. Smythe, Portuguese, Ind., visited Saturday afternoon with Miss Geneva Johnston.

Rev. and Mrs. R. J. Seals and daughters visited in Morristown Thanksgiving Day.

T/Sgt. John Haynes, Sumpter, S. C. visited here through the Thanksgiving weekend.

Miss Williams Named - Who's Who

Named in this year's national listing of America's most outstanding university and college student is Judith Kirk Williams daughter of Mr Maurice Williams of Pennington Gap, Va

Her name is included in the 1968-69 edition of WHO'S WHO AMONG STUDENTS IN AMERICAN UNIVERSITIES AND COLLEGES, a listing of the campus leaders from more than 1,000 of the nation's institutions of higher learning.

The annual directory of distinguished students has been published since 1934 and carries only the names of students whose academic standing service to the community, leadership in extracurricular activities and future potential are decidedly above average.

Miss Williams is currently a senior at East Tennessee State University.

JONESVILLE

Mr. and Mrs. Lee A. Johnson and children and Miss Mary Lee Allen were called home due to the illness and death of their father, William H. Allen

Mr. and Mrs. Don Weston and Miss Lucille Litton spent Thanksgiving in Fort Leonard Wood, Missouri with Dr. Don L. Weston and family

Mr. and Mrs. Lewis Tritt have moved to their new home in London, Ky

Mr. and Mrs Ben Davidson, Sr., and Mr and Mrs Bill Davidson and children, Darlene and Robert were dinner guests of Mr. and Mrs Harrison Crockett Saturday evening.

Miss Mary Couk and Mrs Haude Couk and Miss Hope Hyatt made a business trip to Johnson City Saturday.

Mr and Mrs Ernest Saddler and daughter Sandra of Buchanan, Mich and son, Ben Saddler who is a student at East Tennessee State University spent the Thanksgiving holiday with Mr and Mrs. Wesley Spangler.

Mr and Mrs Ernest Hall and family of Sherwood, Ohio visited the Tyler Rasnic's Saturday.

Mr and Mrs Carson Vannoy of Lone Mountain, Tenn., visited relatives and friends in Jonesville Thursday

Mr and Mrs Harold Flanary of Louisville, Ky., spent several days this week with Harold's parents, Mr. and Mrs. W. B. Flanary

Mr. and Mrs Bill Hines and daughter, Pat had Thanksgiving dinner with Mr. and Mrs. Mix Bacon.

Mr. and Mrs. Walter Stiff, Jr., and daughter, Shawn of Portsmouth, Va., were recent guests of Mr. Elmer Williams.

Mr and Mrs Wesley Spangler had the following for Thanksgiving dinner Mr and Mrs Ernest Saddler, Ben and Sandra of Buchanan, Mich., Mr. and Mrs Carson Vannoy Lone Mountain and Mrs. Carden Davidson

Mr and Mrs H. C. Flanary spent Thanksgiving with their daughter and son-in-law, Mr and Mrs Larry McClure Mrs Flanary stayed on for a few days visiting with her daughter, Virginia

Thanksgiving dinner guests of Mr and Mrs. Ben Davidson, Sr were Mr and Mrs Bill Davidson, Darlene and Robert of Richmond, Va., Dr and Mrs Richard Davidson and son, Rich of Wise. Mr and Mrs Ben Davidson, Jr., and family, Gary, Sandy Benita, and Missie Mr and Mrs Harrison Crockett, and Mr and Mrs Louie Smith of Kingsport

Elmer Williams and daughter Thanksgiving Day with Mrs Nancy Stiff at Bristol

Mr and Mrs. L. P Humphreys enjoyed having all the family at home for Thanksgiving dinner They were Mr and Mrs Paschal Humphreys and Gene, Mr and Mrs Allen Miner, Linda and Elaine, Mr and Mrs. Bill Humphreys, Debbie, Doug and Danny, Mr and Mrs Jim Humphreys and Jimmy of Wise and Mr and Mrs. Tom Todd, Mike and Diane of Nashville

Rev. and Mrs Bob Copeland and girls enjoyed Thanksgiving Day in Morristown witch relatives

Jack Gilley and Jackie took Paul Gilley to Catawba Friday. He will be a patient in the sanitarium for some time.

Mr and Mrs. Charles Horton were dinner guests of their daughter, Mrs. Patty Rasnic and family Thursday.

Mr. and Mrs. Charlie Smith and Carmen attended thet VPI-VMI football game at Roanoke on Thanksgiving Day. Richard Smith who attends VPI accompanied them home for the weekend.

Mrs. Browning Wynn, Mary and John spent last week visiting relatives in Jackson, Tenn

Asks For Call

Would the young servicemen who visited Mrs. Ethel Eden at Lee General Hospital on November 23 please call her at home, phone no. 546-1191. Mrs. Eden was quite ill at the time and couldn't recall the name or identity of her very kind and gentle visitor, and she will be most happy to hear from him again if he is in the vicinity

PENNINGTON GAP

Marguerite and Anna Ford Kelly spent the Thanksgiving holiday with Mrs. Jack Kelly and Mrs. Bernice LeGrange in Arlington.

Roy Bishop of Noblesville, has been visiting with his sisters, Mrs. Hery Kelly and Mrs. John Howard.

Mr. and Mrs. Wade Parsons had as dinner guests Saturday night Mr. and Mrs. Jack Hughes Smith, daughters, Jackie and Jane from Noblesville, Ind., Mr. and Mrs. Ben Kelly and sons, Gene and Howell of Bealton, Va.

John Laningham, Jr., was home from V.P.I. for the Thanksgiving holidays.

Mr. and Mrs. Dan Farmer had as their dinner guest Friday Mrs. Farmer's nieces, Rebecca Sue and Mary Elizabeth Bays of Ewing.

Guests last week of Mrs. Emma White and Mr. and Mrs. Dan Farmer were Mr. and Mrs Howard White and family of Dayton.

Mrs. M. B. Fleenor returned home Thursday from the Appalachian Regional Hospital in Middlesboro and is doing nicely after having undergone major surgery.

Mr. and Mrs. T. L. (Dick) Forester had the following guests for a "Traditional Thanksgiving" dinner Thursday, Mr. and Mrs. Tommy Forester Mrs. Peggy Cochran and children, Tommy and Greg, Mrs Dorothy Smith and Mr and Mrs. Delmer C. Provence.

Mrs. M. H. Vandeventer has returned home and is much improved after having spent several days in Lee General Hospital

The two adult training union classes of the First Baptist Church held their regular monthly "bean supper" in the fellowship hall of the church Monday night with twenty-two members attending

Mr. and Mrs. Delmar Lynn Provence spent Thanksgiving Day with her parents, Mr and Mrs Virgil Ledington of Jonesville.

Mr. and Mrs. Howard Stewart of Roseville, Mich., were called home last week due to the serious illness of Mr Stewart's father, Ballard Stewart Mr Stewart still remains very ill in Appalachian Regional Hospital at Harlan.

Mrs. Rita Gibson and family of Elk Valley, Ky., are visiting with her parents, Mr and Mrs Clyde McElyea this week

Mr. and Mrs. Paul Parsons and son, Paul Wayne of Bristol, spent the Thanksgiving holiday weekend with Mrs. Parson's mother and family, Mrs. Mary Seals and children.

Mrs. Lelmer Lynn Provence and Mrs. L. C. Clawson were in Kingsport Saturday.

Mr. and Mrs. Chauncy Rhea had two of their sons and families visiting with them over the Thanksgiving holidays, Mr. and Mrs. Larry Rhea and children, Denise, Harry Wayne and Andrea from Canton, Ohio and Mr. and Mrs. Bobby Rhea and children, Mike and Linda of Louisville, Ky.

Mr. and Mrs. Lavoy Grabeel and children, Vicki, and Greg of Norton were Thanksgiving guests of Mrs. Verna Smith. They also visited in the afternoon with Mr. and Mrs. H. C. Grabeel and Walter.

MUFFLER EXHAUSTED?
GET A NEW
INTERNATIONAL PARTS CORP.
GUARANTEED MUFFLER

GUARANTEE
Every INTERNATIONAL PARTS CORP. Muffler is guaranteed for as long as you own the car on which it is installed. (Guarantee does not cover replacement service charges.)

Gibson's Tire Service
PENNINGTON GAP
Presley Texaco Service
FLATWOODS
Downtown
PENNINGTON GAP
Shell

Mail OVERSEAS PACKAGES early

A FRIEND IN NEED...

Your Pharmacist at our Rexall Drug Store would like to remind you that you can depend on his Prompt, Courteous Prescription Service whenever you need it. And that can mean a lot when time is of the essence!

YOUR Rexall PHARMACY
PENNINGTON PHARMACY
Pennington Gap, Va.

Ewing Equipment Company
Ewing, Va.
For John Deere
Forage Harvesters

We Give — — — — —
GOLD BOND STAMPS
With Every Purchase
Famous Texaco Products
New and Retread Wide Track Tires
Electronic Wheel Balancing
Welding
U-Haul Trailers — Trucks On Request
West End Texaco Service Center
Phone 546-9816 Pennington Gap

FLOWERS
FOR ALL OCCASIONS
Pennington Flower Shop
Pennington Gap, Va.
Mr. and Mrs. Willard Barker
Owners
Phone Day or Night 546-2431

FILL YOUR "LITTLE" CHRISTMAS LIST WITH
TOYS
IN TOYLAND

NOW OPEN! ! SHOP NOW
For Best Selection of Gifts
Bicycles — Games
Toys Of All Kinds

Pennington Hdwe. & Furn. Co.
Pennington Gap

Join our Christmas Club now

...and you'll be wreathed in smiles next Christmas. It's a very merry Christmas when you have the money for your holiday shopping and don't end up with a pile of bills. So start saving in our Christmas Club. Regularly. Whether you want to save a little or a lot, we've got a Christmas Club program tailored for you. Join today.

On your holiday trip carry
AMERICAN EXPRESS TRAVELERS CHEQUES

The safe money. If lost or stolen, you get a prompt refund. Like cash, they're spendable everywhere. Cost—only a penny a dollar.

Peoples Bank
Ewing and Rose Hill

Have Water Pressure to Spare With a Dependable DEMING WATER SYSTEM

We have, in stock, a Deming water system that will deliver all the water your family can possibly use. It is designed to be used 24 hours a day, supplying plenty of pressure at every tap.

Stop in tomorrow and see the new Deming . . . America's most dependable water system.

For Really Trouble Free Water System

DON'T DELAY

PUT A DEMING ON OUR!

Enjoy Full Water Pressure

We Carry A Complete Line Of Repair Parts And We Service Our Pumps

We Also Carry A Complete Line Of Electric Wiring Supplies. Call Us For A Free Estimate On Any Wiring Job For The Farm Or Home.

THE FARM STORE
"Everything For The Farm And Home"
Jonesville

Chevy Fleetside isn't just the best looking pickup on the road...

but also at supermarkets...in the woods...on Saturday chores...at the beach...

You see more and more Chevy pickups in the most unexpected places. And why not! They look great anywhere.

We give Chevy pickups strength without the trucky muscle-bound look. And you'll find a Chevy a pleasure to drive.

Let's say you select a CST (Custom Sport Truck) . . . or the long wheelbase Longhorn pickup that's made especially for kingsize camper bodies. Just add things like air conditioning and bucket seats and you have more luxury than you'll find in the average second car.

Let your Chevrolet dealer tell you all about the smooth ride, the long-lasting toughness and particularly the low cost of a new Chevy pickup. After all, good looks aren't everything!

CHEVROLET
Chevrolet is more truck . . . day in, day out, day off.

TAX NOTICE

J. K. Newman, Treasurer

LEE COUNTY, VIRGINIA

The Virginia Code provides that the Treasurer of each County in Virginia advertise and sell all lands, against which there are unpaid taxes for the year 1966. This sale is required to be made on December 30th, 1968, at the front door of the Courthouse in Jonesville, between the hours of 8:00 a. m. and 4:00 p. m., for the sale of lands in Lee County, unless taxes are paid prior to December 16th, 1968.

Rose Hill District

Allor, J. C. & Lorine Incl. B. 2. 1-4 Incl. B. 1 ■ 1-10 B. 5 L 15-22 .... 24.67
Arnold, Joe M., Jr. 1 A 6.34
Arnold, Joe M., Jr. 28 A 22.63
Arnold, Joe M., Jr. 60.40 A 157.08
Ayers, Clyde 14 A 14.48
Ayers, Jake 55 A 14.48
Ayers, Joe & Betty B. 5 L 7-24 Incl. B. 4 & 44-57 ..... 30.78
Ayers, Joe & Betty L on Machine Branch Road 6.34
Ayers, Joe & Betty L on Machine Branch Road 47.08
Ayers, Kenneth Paul 1 A 2.26
Ayers, H. R. 14.75 A 8.37
Ayers, S. S. 3.25 A 226
Ayers, S. S. & Hessie 13 A 8.37
Ayers, Walter R. & Agnes H. Pt of L 21 ..... 10.41
Ayers, White 8.37
Aylen, James G. & Florence L 5-14 B. 2 ..... 30.78
Bailey, Dorothy M. Rose Hill L 10-11-12-B. 16 ..... 2.26
Bailey, J. S. 5 A 2.26
Bailey, J. S. 29 A 18.55
Bailey, J. S. 35 A 16.52
Ball, G. W. Ewing L 17 ..... 6.34
Ball, Prince 5 A 12.44
Barnes, Obie 6 A 4.30
Bateman, Phillip 4.50 A 4.30
Bays, Kate .50 A 22.63
Beason, Joe Rose Hill L 3-4 B. 6 .. 2.26
Blakemore, Sewell 7.98 A 8.37
Blakemore, Sewell 7.98 A 8.37
Blakemore, Sewell 6.38 A 8.37
Blakemore, Sewell & Ruth L 100 x 70 38.93
Bledsoe, Ike & Martha Ewing L 27-28 & pt of 26 ..... 10.41
Bledsoe, James & Sarah 2.25 A 6.34
Bradford, Pascal & Alpha 13.50 A .. 10.41
Brittian, James, Jr. 2 A 2.26
Brock, Jimmy R. 23.50 A 20.59
Brooks, Austin 1 A 2.26
Brooks, Dexter & Jestine L 5-13 B. 10 16.52
Brooks, Dexter & Jestine B. 10 .... 63.14
Brooks, Dexter & Jestine .75 A 14.48
Brooks, Floyd 41.65 A 34.85
Brooks, Floyd 65 A 53.18
Brooks, Walter P. & Hazel 13 A bal. 14.48
Brooks, J. F. L at Ewing 2.26
Brooks, Julius F. 4 A 2.26
Brooks, Lloyd 4.75 A 4.30
Brooks, M. V. et als Ewing L 7-8-9 B. 1 ..... 118.38
Brooks, Oma et als 3.95 A 18.55
Brooks, Robert & Callie 8 A 4.30
Bryant, George 1 A 24.67
Campbell, Harvey 55.40 A 16.52
Campbell, W. T. 12 A 8.37
Carmony, Adeline Estate 1 A 2.26
Carmony, John F. 4.22 A 10.41
Carter, Robert et als 32.60 A 24.67
Catron, Jennie Rose Hill L 3 ..... 6.33
Chadwell, Mary R. 2 A 6.33
Chance, L. G. 22.50 A 20.59
Cheek, Ethel D. 1 A 2.26
Cheek, Ethel D. 3 A 89.86
Cheek, Mary Rose Hill L (3) 8.37
Cheek, Roy 1 A 2.26
Cheek, Walter 2 A 2.26
Cherry, Luther A. 35 A 2.26
Chumley, Claude & Cledie 10 A 104.12
Clarkson, B. Cumberland Gap L 2.26
Clarkson, B. Cumberland Gap L 2.26
Cobb, Roxie Ball 6 A 12.44
Collins, James et als Gap L 6.33
Colson, Lela 16 A 4.30
Colson, W. G. Estate 86.12 A 91.90
Cottrell, Dewitt .50 A 8.37
Cowan, Elwanda E. 3 A 28.74
Cowan, W. R. 6 A 10.41
Cowan, W. R. & Annie 3 A 6.33
Cowan, W. R. & Annie ■ A 24.67
Crockett, Frank Estate et als 23.50 A 18.55
Dacus, S. Anderson 1 A 2.26
Davis, William R. 10.20 A 16.52
Dean, Lester 60 A 30.78
Dean, Lonnie Jane & Lorraine 23.50 A 8.37
Dillman, Thurman, J. L 11-12-13 B. 5 bal. 17.35
Doyle, Avery & Charles Rose Hill L 75 M.B.S.D. 2.26
Edds, Hubert & Alice L 32 ..... 16.52
Edds, J. H. & Jennie 20 A 12.44
Eldridge, Porter 16.70 A 24.67
Eldridge, Robert 1 A 4.30
Ely, Ed (Estate) 7 A 4.30
Ewing, Ethel Elizabeth 49 A 30.78
Fulkerson, R. D. 8 A 4.30
Gibson, Lou G., James Earl & Payne Peggy Rose, Hill L 58-59-60 M.B.S.D. 10.41
Gibbons, Mary Rose Hill L 55-56-57 M.B.S.D. 16.52
Gibson, Gladys 1.50 A 4.30
Gibson, Luticia 1 A 2.26
Gidens, C. L. 48 A 20.59
Gidens, Ruth Cumberland Gap L .. 2.26
Gilbert, George M. 1.28 A 2.26
Gill, Alex 11 A 4.30
Gill, Lizzie & Hattie 21 A 10.41
Green, Moss 2 A 2.26
Hamblin, Annie Heirs 60 A 12.44
Hamblin, Henry Cumberland Gap .. 8.37
Hammac, Lizzie Estate 30 A 20.59
Harber, Carl 1.48 A 6.34
Harber, Carl Rose Hill L 136-138 M.B.S.D. 4.30
Harber, Lonnie & Margaret Jean 23 A 45.04
Hensley, Gib 1 A ..... .58
Hill, P. H. 7.84 A 4.30
Hill, Sally L. 30.75 A 4.30
Hobbs, C. E. 30 A 20.59
Hobbs, D. L. Heirs 1 A 2.26
Hobbs, Peggy 35 A 102.08
Hounshell, Joseph 27.30 A 26.71
Hounshell, Lester & Kathleen .70 A 10.41
Hounshell, White F. 38.60 A 55.22
Hurst, Mitchell & Leona 1.93 A 10.41
James, Kenneth E. & Edna Rose Hill L 139-150 B.S.D. 24.67
Johnson, C. A. Rose Hill L 1 B. D. 4.30
Johnson, C. A. Rose Hill L 11-12-13 B 20 ..... 2.26
Johnston, C. A. Rose Hill L 20-21 B 2 2.26
Jones, Edward .50 A 47.08
Jones, Juanita Blanton Rose Hill L 3 & pt of 1-2 ..... 14.48
Jones, Roy 64 A 146.90
Kelly, Homer 3 A 4.30
Kelly, W. A. 2 A 4.30
Krissle, James Cumberland Gap L .. 2.26
Lee, Arthur 20 A 24.67
Lee, Arthur 25 A 20.59
Lemmons, Robert 25.75 A 24.67
Leonard, John & Nancy Gibson Station L 34.86
Leonard, Vivian 4.26 A 10.41
Littrell, Hubert & Ressie 11.80 A .. 4.30
Littrell, Hubert & Ressie 15 A 157.08
Littrell, Hubert & Ressie L 15-22 B. 4 B. 1 & 1-6 ..... 10.41
Littrell, Quinton L on U. S. Hghy. 58 30.78
Littrell, Salley 8 A 2.26
Long, Conda 12 A 20.59
Long, Conda 13 A 6.34
Long, Conda & Effie 6 A 81.71
Long, Conda & Effie 6 A 16.52
Long, H. 68.50 A 14.48
Long, J. Harold Rose Hill L 4-10 Incl. B. 8 ..... 10.41
Long, Theodore & Ollie S. L on Hghy. 58 ..... 10.41
Long, Theodore & Ollie S. L 2 on Hghy. 58 ..... 10.41
Long, Theodore & Ollie S. Valley L 3-4-5-6-7-8 ..... 57.26
Long, Theodore & Ollie S. 3 A 20.59
Long, Theodore & Ollie S. 12 A .. 4.30
Lowe, Roger & Opal 83.40 A 75.59
Lunsford, W. F. 1.37 A 2.26
Lunsford, W. F. 7.33 A 4.30
Marcum, Cecil Rose Hill L 5 B. 8 .. 2.26
Marcum, Herbert Hoover L 5 Kincaid Add. 14.48
Marcum, Russell Sumpter Rose Hill L 7-8 ..... 34.85
Moore, George & Alice 20 A 10.41
Moore, Hoy H. 2.50 A 2.26
Moore, Hoy H. 22.50 A 26.71
Moore, Lura 3.38 A 2.26
Moore, Lura 34.25 A 16.52
Moore ,Lura Epperson 42 A 20.59
Moore, Lura et als .80 A 2.26
Moore, Lura et als 1 A 2.26
Moore, Lura et als 65 A 53.18
Moore, Lura et als 90 A 51.16
Moore, R. J. 20 A 16.52
Moore, R. J. 55 A 45.04
Moore, Wiley W. 3 A bal. 6.34
Moore, Wiley W. 6.50 A bal 6.34
Moore, Wiley W 20.25 A bal. 45.04
Morgan, J W. H. Heirs L 1-7 Incl. .. 8.37
Morgan, J. W. H. Heirs 1 A 36.89
Morgan, J. W. H. Heirs 382 A 552.31
Morgan, J W. H. Heirs 100 A 102.08
Nevils, W P. & Meda 1 A 36.89
Nevils, W P. & Meda 2 A 6.34
Nevils, W P. & Meda 2 A 6.34
Parks, Mildred 4.50 A 16.52
Pauley, Darnce & Edna Rose Hill L 2-3 ..... 12.44
Payne, Gracie Fore Mile Track 2 Hobbs S.D. 32.81
Payne, Gracie 3.70 A 10.41
Pillion, Jeff 9 A 10.41
Pillion, Jeff 9 A 4.30
Pillion, Jeff & Nathan 2.45 A 2.26
Poor, Starling 21.39 A 6.34
Ramsey, Annie Lou 3 A 12.44
Rice, Edward L. & Epperson, T. L. Tracts 5-6-7 ..... 12.44
Roark, Alonzo Ewing L 24-25 ..... 2.26
Roberts, Fred 32.10 A 6.34
Robinette, Bernice Giles .50 A 6.34
Robinson, Arch 10 A 6.34
Robinson, Herman & et als 31 A 30.78
Roller, W. M. & B. W. L 33 (4 ft. of L 33) 2.26
Roller, W. M. & B. W. 25 A 4.30
Rose, Elizabeth 84 A 8.37
Rose, Willis T. Ewing L 2-3-4 B 2 bal. 22.63
Rose, Willis T. L 5-6-7-8 B. 2 bal. .. 12.44
Rose, Willis T. Caylor L bal 4.30
Rose, Willis T. & Jessie L 19-20 Incl. B 5 Parkey & Wheeler S. D 12.44
Rose, Willis T. & Jessie L 15-18 Incl B. 5 Parkey & Wheeler S D. 16.52
Rouse, Earl 38.50 A 47.08
Rouse, Paul 37.60 A 20.59
Rowland, Mary 3 A 2.26
Rowland, Pauhatan 13.75 A 4.30
Rowland, R. P. 10 A 10.41
Rowlett, Otis D. 8 A 91.90
Rowlett, Otis D. 26 A 12.44
Rowlett, Otis D. 30 A 22.63
Rowlett, Theo Ewing L 61.34
Roy, Leonel & Gladys 4 A 20.59
Roy, James 30 A 12.44
Roy, James 35 A 14.48
Scott, Pearl Rose Hill L 2.26
Seale, Mary 28 A 8.37
Smith, Elsie L 31-32 & pt of 33 .. 32.81
Smith, Hiram Rose Hill L 8-9 .... 6.33
Smith, Rose B. 2 A 6.33
Stanley, Nat & Robert 80 A 73.56
Stanley, N. B. .20 A 2.26
Stanley, N. B. 4 A 14.48
Sulfridge, Ray & Ruth Ewing L 8-12-13 B 1 & 9 B. 2 ..... 110.23
Taylor, Henry Z. 8.17 A 6.33
Thompson, Nannie Lee 3 A 4.30
Vanzant, Vincent 13 A 6.33
Warf, Charlie L 31 ..... 34.85
Warf, C. N. & Mary 5 A 10.41
Warf, Harvey 1 A 30.78
West, Bruce 12 A 43.00
Widner, Paul Gibson Station L 75-76 28.75
Wilder, Elbert 16.05 A 16.52
Wilder, Elbert 64.20 A 59.30
Wilder, Floyd 9.62 A 4.30
Wilder, Floyd & Laura 21.55 A 70.41
Wilder, Floyd & Laura 5.20 A 10.41
Wilder, Haden .50 A 8.37
Wilder, Harrison & Cora 44 A 16.52
Wilder, Homer 1.25 A 2.26
Wilder, J. E. 27.50 A 10.41
Wilder, Lester 1 A 2.26
Wilder, Silas 6.25 A 2.26
Wilder, Silas 22.50 A 12.49
Wilder, Silas 25 A 8.37
Wilder, William & Rose 26 A 4.30
Williams, Mossie House on Ewing School Prop. 20.59
Williams, Tip 2 A 47.08
Willis, Sewell .25 A 20.59
Wilson, Charles & Vada R. Rose Hill L 9 & pt of 10 ..... 22.63
Wilson, Preston 40 A 8.37
Wilson, R. H. 49 A 6.33
Wilson, R. H. 80 A 16.52
Wilson, Steve .50 A 8.37
Witt, Jim & Bessie 1 A 2.26
Witt, Schley 21 A 22.63
Woodard, Isom W Ewing L 1-2-3 .. 16.52
Yeary, Frank 1110.75 A 112.27
Yeary, Walter 1 A 8.37
Yeary, Thomas S. 11 A 10.41
Yeary, W M. 104 A 40.96
Thomas, Charles 44 A 9.39
Arnold, Joseph 13.30 A 14.48
Thomas, Charles 44 A 9.39

Yokum Station District

Addington, J. H. 2 A 2.90
Astrop, Corbitt 1 A 2.90
Astrop, Corbitt & Effie 16 A 24.32
Bailey, Bernice & C. C. 5 A 2.90
Bailey, Judge 44 A 10.93
Barker, Ben H. & Sallie 71.50 A .. 10.93
Barker, Catherine 43.50 A 21.65
Bishop, E. B. L 12-13 ..... 13.62
Bishop, Jimmie 12 A 72.53
Bishop, Maggie 44 A 27.00
Bishop, Maggie 77 A 21.65
Blair, Emmett & Susie 72 A 131.45
Bledsoe, Vilas 17 A 8.25
Bledsoe Vilas 35.10 A 16.25
Blevins, Hubert & Myrtle 36.67 A .. 8.25
Blevins, Hubert & Myrtle 83.10 A .. 59.13
Bostic, Sam 18 A 18.97
Bowen, Grace 13 A 10.93
Brewer, O. K. .75 A 5.57
Campbell, James & Wygal, Pat bal. 21.02
Carroll, Creed & Callie 2.09 A 2.90
Carter, Grace 1 A 21.65
Childress, Henry P & Norma L 2.90
Clark, Donald & Glenn 35 A 67.18
Clark, Howard & Nell 2 A 27.00
Clarkston, Theodore .50 A 2.90
Clarkston, Theodore 2 A 13.62
Cobb, Minnie Lawson 3 A 18.97
Cole, Pauline Stone Mt. 16.29
Collier, Cora 24 A 13.62
Collier, Alberta 50 A 13.62
Collier, Eliza M. L 10-11 & pt. of 9 18.97
Collier, James H Heirs 213.50 A .. 93.96
Collier, Jonathan 10 A 5.57
Collinsworth, Mary Ellen 75 A 21.65
Collinsworth, Vivian 2 L 56.46
Compton, Vinnie 4.11 A 32.35
Compton, Vinnie 8 A 10.93
Coomer, Roy .50 A 10.93
Coomer, Roy & Jeanette L 29-30 B 6 2.90
Couk, Vesta O. 96.60 A 27.00
Cox, Clayton L 30-36 & part of 23-29 40.40
Crawford, Nola 15 A 8.25
Crawford, Homer 16 A 5.57
Davis, A. N. 2.50 A 10.93
Davis, Donald & Grace Wallens Ridge Tract 3 ..... 24.32
Davis, Donald & Grace 15 A 179.66
Deary, Erastus Heirs 1 A 2.90
Deary, Erastus Heirs 19.25 A 16.29
Delph, Roger P. .50 A 8.25
Delph, Roger P. 1.70 A 18.97
Early, Carl & Edna 5 A 8.25
Eldridge, Pearl 20.50 A 8.25
Elliott, Hazel L 81-82 B. Add. 40.40
Ely, Dr. H. G. Heirs 1.50 A bal. .. 10.26
Ely, Paris 7 A 59.13
Estep, Cinda L 21-22 ..... 61.82
Estep, Curtis Lee & Connie Lou .70 A 10.93
Fisher, Clyde H. L 7-8-9 ..... 2.90
Flanary, C. H. Heirs L 24 B. 1 ..... 2.90
Flanary, Evelyn L 1 ..... 2.90
Flanary, James E. & Roller, Pat F. 36 A 35.03
Flanary, Catherine (Mary) 6 A 2.90
Ford, W. P. & J. T. 76.42 A 10.93
Ford, W. P. & Spears, R. H. .50 A .. 2.90
Frits, O. C. 51.30 A 27.00
Galloway, Bertha & Edith 21.08 A .. 18.97
Garrison, A. J. Heirs L 2.90
Gibson, Dora Shuler 13 A 2.90
Gibson, Millard I. 21.50 A 18.97
Gibson, Myrtle Mae 28 A 8.25
Gibson, Silas 75 A 2.90
Gibson, Silas 12 A 5.57
Gibson, Silas 12 A 43.07
Gibson, T. H. & Vergie 2 A 2.90
Gilbert, E. R. 1 A 18.29
Gilbert, Palmer 9.75 A bal. 15.44
Gilliam, Irvin Childress 44 A 24.32
Gilliam, Palentine & Willie Ann 6 A bal. 24.32
Gilliam, Palentine & Willie Ann 68 A bal. 18.97
Green Hill Development Co. bal. .. 72.53
Hall, James 10.83 A 27.00
Hamblin, Octavia 153 A 187.69
Hawkins, William Mach 6 A 10.93
Head, J. D. Olinger L 2 ..... 8.25
Horton, Minnie 60 A 24.32
Howard, Sherman E. & Rosie 35 A .. 32.35
Johnson, James 7.50 A 5.57
Keel, Carl 16.50 A 21.65
Keller, Mary 6 A 5.57
Kelly, Benton 24.50 A 56.46
Kelly, Georgia 13.65 A 18.97
Kelly, John E. Powell River L 2.90
Kelly, Paul 16.20 A 21.65
Kelly, Roy 15.30 A 21.65
Kelly, Velton 19.20 A 24.32
Lane, E. A. 7.50 A 21.65
Lane, E. A. 16 A 5.57
Laws, J. D. 5 A 32.35
Lawson, Chester & Sarah 35.89 A .. 37.72
Lawson, Claude & Pauline L 2.90
Lawson, Claude & Pauline L 8.25
Lawson, Don Olinger L 2.90
Lawson, Eldridge 21 A 21.65
Lawson, Mrs. Etta 1.25 A 21.65
Lawson, Evie Dell 1 A 18.97
Lawson, Ida 28 A 18.97
Lawson, Iva 2 A 8.25
Lawson, Iva & Gary L 56-62 Incl. & ½ of L 63 ..... 21.65
Lawson, James .50 A 2.90
Lawson, J. B. 10 A 13.62
Lawson, John Jr. 1 A 5.57
Lawson, R. S. 1 A 2.90
Lawson, Sally L 4-5 ..... 5.57
Lawson, Sallie Olinger L 4-5 ..... 5.57
Leedy, R. L. L A-B & 1-4 Incl. L 11-14 Incl. C. H Hobbs Farm .. 10.93
Leedy, R. L. 6.40 A 43.07
Luke, Ida Mae 29 A 32.35
McElroy, G. F. & Grace 67.25 A .. 72.53
McKinney, Galloway 41.90 A 37.72
Maness, Roy 16 A 5.57
Maxfield, Paul E. 1.50 A 10.93
Maxfield, Paul E. .25 A 5.57
Maxfield, Paul E. 2.50 A 80.56
Miller, Ruby Brick Store 93.96
Mullins, Conley L 38-43 Incl. 37.72
Mullins, Fred 4 A 5.57
Mullins, Shirley 8.50 A 5.57
Musick, D. C. 3 A 24.32
Musick, J F. Heirs 18 A 29.68
Musick, John Heirs 10 A 16.29
Musick, Ollie Ely 6 A 18.97
Olinger, Ballard 40 A 5.57
Olinger, James & Ernest 32.50 A .. 43.07
Olinger, J B F. Heirs 88.30 A 24.32
Olinger, Myrtle 6.60 A 13.62
Olinger, P. R. 40.77 A 10.93
Olinger, R. L. 20 A 13.62
Olinger, W S. 40 A 18.97
Oxford, J. G. L 16-19 Incl. 5.57
Oxford, James R. L 20 ..... 2.90
Parker, Nora .50 A 5.57
Parsons, John Heirs 2 A 2.90
Peters, Catherine 14.62 A 10.93
Peters, H. J. & Gladys L 17-23 Incl. 56.46
Peters, H. J. & Gladys .30 A 88.60
Peters, H. J. & Gladys 12 A 77.88
Pierce, Omer 4.70 A 2.90
Prichard, J. N. Heirs 1 A 5.57
Prichard, Minnie M. Part of Olinger L 1-2-3 B. 7 ..... 2.90
Prichard, Minnie M. Olinger L 4 B 7 2.90
Prichard, Minnie M. Olinger L 22-28 Incl. B. 6 ..... 2.90
Prichard, Minnie M. 1 A 2.90
Prichard, Minnie M. 44 A 10.93
Pruitt, K. J. 24.52 A 21.65
Quillen, R. N. & Pearlie Dryden L 1-2-3 & 14-16 Incl. 48.43
Raleigh, James .25 A 18.97
Ramey, James 16.70 A bal 30.06
Ramey, Timothy Mickel 2.50 A 18.97
Reasor, Bob Yokum 4 L 2.90
Reasor, Henry Dryden L 5.57

turn to page six

WANT ADS!

For heating and plumbing repair and installation, call Cress Heating and Plumbing, Phone 546-2428.
Adv. No. 41-TF.

FOR SALE — Fat hogs, steel barrel, straw, wood, kindling. See H. T. Roop, Jonesville, Phone 346-1533.
Adv. No. 46-TF.

ORDER OF PUBLICATION
VIRGINIA:
In the Clerk's Office of the Circuit Court of Lee County, the 12 day of November, 1968.
Elizabeth Snodgrass, individually and as Committee for Otis I. Snodgrass, Complainant.
Vs. In Chancery
Morris Snodgrass, Address Unknown, Margaret Bailey, Jackson, Ohio, Thomas C. Snodgrass, Ophelia, Alabama, Elizabeth Spencer, Birmingham, Alabama, et als, Defendants.
The object of this suit is to sell certain real estate belonging to Otis I. Snodgrass, non compos mentis, and proceeds turned over to Elizabeth Snodgrass, Committee for Otis I. Snodgrass; that a reasonable attorney's fee be allowed counsel for complainant.
An affidavit has been made and filed that the defendants are not residents of this State, (that diligence has been used by or on behalf of plaintiff to ascertain in what county or city Morris Snodgrass is without effect.) it is ordered that they appear before this court within ten days after due publication of this order and protect their interests herein.
An Extract - Teste:
Harry P. Rowlett p. q.
Jonesville, Va.
Arthur T. Burchette ,Clerk
by Claudia G. Lee, Deputy Clerk
Adv. No. 46-4t.

Registered Hereford bulls for sale, 2 year old and yearlings. Also some registered Hereford heifers. See Robert S. Orr, Road No. 642, Dryden, Va., or phone 546-1611.
Adv. No. 16-TF.

MONUMENTS and MARKERS — Stones of any size or design. Cemetery Lettering. All work guaranteed. Buy from us and save. Hyden Monument Works, Rt. 2, Pennington Gap at Woodway.
Adv. No. 24-TF.

NOTICE — If you have not had your beef or hogs processed for the winter, now is the time to do so. Phone 546-1221, Lee Packing Co., Pennington Gap, Va.
Adv. No. 7-TF.

FOR SALE or TRADE — 5-room modern home in Moraine City, Ohio. Want small farm, mostly level, near Pennington Gap. J. E. Fisher, Tel. 546-2119.
Adv. No. 47-3t

FOR SALE: SPINET PIANO Wanted, responsible party to take over low monthly payments on a spinet piano. Can be seen locally. Write Credit Manager, P. O. Box 276, Shelbyville, Indiana.
Adv. No. 46-4t.-pd.

TRACTORS EQUIPMENT
Authorized Service
GENUINE PARTS
Lee Tractor and Implement Co.
Jonesville Phone 346-2022

IF YOU NEED COAL AND WOOD — Call 546-1953. Also general hauling. Daniel Cox and Son.
Adv. No. 10-TF.

NOTICE
Notice is hereby given of the intention of the Peoples Bank of Ewing, Ewing, Virginia, to transfer to Lula N. Washam and Charles F. Hobbs, Co-executors of the estate of Henry M. Hobbs, deceased, appointed under the laws of the State of Indiana, by the Circuit Court of Fayette County, Indiana, the funds held on deposit in both checking and savings in the Peoples Bank of Ewing, in the accounts of H. M. Hobbs and Henry M. Hobbs at the time of his death. Notice is further given of the intent to transfer common stock held by Henry M. Hobbs at the time of his death ,to Charles F. Hobbs individually, pursuant to the direction of the co-executors of the estate of Henry M. Hobbs.
Given under my hand this the 8th day of November, 1968.
H. T. Ritchie, Cashier,
Peoples Bank of Ewing
Adv. No. 46-4t.

PLUMBING Supplies and Service. Call 546-1225 or 546-2638.
Adv. No. 3-TF.

LONG-TERM LOANS
FEDERAL LAND BANK LOANS
SHORT-TERM LOANS
Production Credit Loans. Money for your farm, farm home and farm family needs. You pay only simple interest for the actual time you use the money. Call or visit us today. Farm Credit Office. Big Stone Gap, Va. O. F. Stickley, Mrg., Telephone 523-1341.
Adv. No. 1-TF.

SEE OTHER CLASSIFIEDS
On Page Five

FOR better cleaning, to keep colors gleaming, use Blue Lustre carpet cleaner. Rent electric shampooer $1. Penn. Hdwe & Furn. Co.
Adv. No. 49-1t.

CLOTHING — Children's and women's coats, suits, dresses, 50c up; big box full only 90c, shoes 25c pair; men's suit coats 75c, many other items from 50c. Barkley's, Green Hill, Dryden.
Adv. No. 49-1t.

HELP WANTED MALE OR FEMALE — A New Plan makes it easy for you or your wife to become the Rawleigh Dealer in your area. Good profits daily. Your own credit standing all that's needed to start Write Rawleigh, Dept VAL-520-JG, Richmond, Va.
Adv. No. 49-1t -pd

FOR HIRE — Bulldozer, Hillift loader. Call or see Orville Kelly, Ben Hur, Phone Jonesville 346-2154.
Adv. No. 46-TF.

Singer Co. - Sewing machines, vacuum cleaners and typewriters - sales and service, Denver H. Bush, agent, East Stone Gap, Va., Phone 523-0129, Cuma's in Pennington - 546-1821, Stella Conn in Jonesville, 346-2699.
Adv. No. 47-5t.

No Hunting, No Trespassing Signs For Sale at Powell Valley News, Phone 546-1210, Pennington Gap.
Adv. No 37-TF

Give your car more than just a wet wash. Wash it to suit you, at the MAGIC WAND CAR WASH, Pennington Gap.
Adv. No. 13-TF.

It pays to keep your farm machinery in top-notch condition. We service all makes and models. See us for new and used tractors and equipment. Call or See us before you buy. Glass Machinery and Equipment Co. Phone 346-1732, Jonesville.
Adv. No. 2-TF.

FOR RENT — 4 room house with bath, located in east Pennington. For couples only. Call after 4 p. m. 546-2392.
Adv. No. 49-1t.

ORDER OF INTERDICTION
Commonwealth of Virginia
In the County Court of the County of Lee in the matter of Commonwealth of Virginia vs. Billy Carroll
Order of Interdiction
This matter came on this day to be heard, and it appearing to the County Court Judge that Billy Carroll was on the 29 day of July, 1968 found guilty of the illegal sale of alcoholic beverages, before the County Court of the County of Lee; accordingly,
IT IS ORDEDED that the said Billy Carroll be, and he is hereby, interdicted in accordance with the provisions of Section 4-52 of the Code of Virginia of 1950, as amended, and it shall hereafter for a period of one year from the date of entry of this Order be unlawful to sell to such person, or for such person to possess, any alcoholic beverage, except such alcoholic beverages as may have been, or may be, acquired in accordance with Sections 4-48, 4-49 or 4-50 of the Code of Virginia of 1950, as amended.
IT IS FURTHER ORDERED that a certified copy of this Order be filed with the Virginia Alcoholic Beverage Control Board.
ENTER: Wm. C. Fugate, Judge
Date August 12, 1968
A True Copy Teste Betty W Banner, Clerk
Published by order of the Virginia Alcoholic Beverage Control Board in pursuance of the provisions of Section 4-52 of the Code of Virginia of 1950, as amended
Robert L. Garian, Assistant Secretary Virginia ABC Board
Adv. No 49-1t

HIGH SCHOOL DIPLOMA — Through Home Study with United Schools of America. Free details, Phone 346-2894, Jonesville.
Adv. No. 49-4t.

PENNINGTON GAP

Mr. and Mrs. O. A. Vaughan spent the Thanksgiving holidays with their son, Col. and Mrs. Gerald W. Vaughan and children at Camp Springs, Md. Col. Vaughan is working at the Pentegon for the Navy Dept Son, Larry Vaughan flew down from Chicago for the celebration.

Mrs. Neil Bowman and son, Dennie of Knoxville, Mrs. Arthur Burchette and Arthur Ballard visited last week with Mr and Mrs. Jimmy Smith and family in Christiansburg, Va.

Bill Smith, son of Mr. and Mrs. Jimmy Smith, Christiansburg and the grandson of Mr. and Mrs. Arthur Burchette is back at his home after a few days in a Roanoke hospital.

Miss Dorothy Farmer, Bassett, Va., and her mother, Mrs. Leona Farmer of Knoxville visitetd witeh friends and relatives one day last week.

Mr. and Mrs. Jimmy Lewis, Jr. (nee Polly Burchette) Birmingham, Ala , spent last weekend (November 23) in Knoxville and attended the Tennessee-Kentucky football game. Jimmy is an alumnus of U.T.

Darlene Adams, student nurse at Baptist Hospital, Knoxville was home for the Thanksgiving holidays. She is the daughter of Mr. and Mrs. C. W Adams.

Mrs. Sallie Johnson is a patient in Lee General Hospital.

Mrs Neil Bowman, Knoxville is visiting her mother, Mrs. Sallie Adams and other relatives this week.

Mr. and Mrs. Jerry Snellgrave of Cincinnati, Ohio were here over the weekend to visit Mrs. Snellgrave's parents, Mr. and Mrs. Harve Harber She is the former Mary Harber

Hermon Quinley of Jonesville and Earl P. Smyth, Pennington Gap attended the 3rd degree meeting at Grundy, Ky, Saturday, November 30.

FOR better cleaning, to keep colors gleaming, use Blue Lustre carpet cleaner. Rent electric shampooer $1. Bledsoe Hardware, E. Morgan Ave., Pennington Gap.
Adv. No. 49-1t.

ORDER OF PUBLICATION
VIRGINIA:
In the Clerk's Office of the Circuit Court of Lee County, the 27 day of November, 1968.
Doris Ann Woodard Delph, Complainant
Vs. In Chancery
Virgil Eugene Delph, 792 South Aubgast Street, Griffith, Indiana, Defendant..
The object of this suit is to obtain a divorce from the defendant a vinculo matrimoni upon the grounds of desertion which have continued for more than one year; that complainant be awarded custody of infant children, and that complainant may have all such other and futher relief as the nature of her case may require or to equity shall seem meet.
An affidavit has been made and filed that the defendant is not a resident of this State, it is ordered that he appear before this court within ten days after due publication of this order and protect his interests herein.
An Extract - Teste:
Edgar Bacon p. q.
Jonesville, Virginia
Arthur T Burchette, Clerk
by Claudia G. Lee, Deputy Clerk
Adv No. 49-4t.

Wildflecken, Germany (AHTNC) Army Private David S. Seals, 20, son of Mr and Mrs. Claude Seals, Route 2, Ewing, was assigned October 30 to the 3rd Infantry Division near Wildflecken Germany, as a rifleman.

Amarillo, Tex. — Airman Bobby E. Scott, son of Mr. and Mrs. Lawrence R. Scott of Rt 4, Jonesville has completed basic training at Amarillo AFB, Tex He has been assigned to Keesler AFB, Miss., for training in the administrative field.
Airman Scott is a 1968 graduate of Flatwoods High School.

Miss Bailey, Mr. Cope Wed

Miss Carolyn Bailey became the bride of Mr. Bailey Cope Saturday evening, November 30, at six o'clock in the First Christian Church.

The bride is the daughter of Mr. and Mrs. Theodore Bailey, Pennington Gap, Va.

The groom is the son of Mr. and Mrs. John Cope, Pennington Gap, Va.

The bride's uncle, Rev. Cecil Evans, officated in the double ring ceremony.

A program of wedding music was presented by Mrs. Charlotte Tapp. Rev. Don Tapp sang "More" and "Walk Hand in Hand With Me."

The church was decorated with a white bridal arch.

The bride wore a lovely off white suit with blue accessories.

Mrs. Mary Ann Kirk sister of the bride served as matron of honor. She wore a navy dress trimmed in white lace. Mr. Jack Cope, brother of the groom, served as best man.

The bride was given in marriage by her brother, Wayne Bailey.

Ushers were Roger Bailey, brother of the bride and Clayel Kirk, brother-in-law of the bride.

Following the ceremony a reception was held in the Fellowship Hall of the church. The bride's table was decorated in blue and pink.

Assisting in serving were Mrs. June McFarlane, Miss Tilda Jones, Mrs. Luke Jones, Miss Barbara McCracken and Geneva Carter.

For the wedding trip the bride chose a blue A-line dress with white trim.

Good Farming

by Joe P. Lyle

"There are many things cattlemen in Virginia can do to reduce their winter feeding bill," said Curtis Mast, extension beef cattle specialist at Virginia Tech.

"First, you should take inventory of all feed available in the fall and decide just how much of it will be needed and at what times. Also, carefully inventory the amount of crop residue such as meadow, stalk land and other types of residue feed which can be used by beef cows.

"One of the secrets of making a beef cow herd pay in Virginia is being able to profitably and intelligently use the residue feeds on the farm. Quite often a farm can almost winter a cow herd on what waste roughages it has. If you have an abundance of meadow aftermath or corn stalk land and small grain straw, this will almost take your cows through the winter. Then you can sell some of your hay and silage for wintering other types of cattle.

"So make it a rule of thumb to put every bite of low-grade roughage and unmarketable roughages through the beef cow herd first and if all of the stored hay and silage isn't needed, then turn it into extra profit through some other type of livestock.

"After using your crop residue and supplementing it with just enough feed to keep cows healthy, you need to think about how you are going to feed the herd the rest of the year. Cows that have calved should be fed in a different lot from cows that are still dry. This is one way of conserving feed, because before calving cows should be kept at a much lower nutritional level than after calving. Calving problems are reduced materially by not letting cows get too fat.

"However after cows have calved they need more feed to feed their calf and can use the nutrients more efficiently and profitably.

"Heifers calving for the first time should be fed in a pasture to themselves after they have calved. Here again, one should be careful not to get his heifers too fat, because this is a sure way to create calving problems.

"Once they have calved they should be to themselves because they need more feed than adult cows. Heifers are still in the process of growing and they not only have to maintain themselves and feed their calves, but also have to grow.

"By feeding them separately one can increase their nutritional level and overcome breeding problems that generally result from underfed heifers. Remember, don't feed them too heavily before calving, but let them have all they want afterwards."

Dryden School Primary Division Encourages Individualization Of Instruction

Teachers of Dryden School are grouping children in learning situations in the primary division which enables the student to begin with material he can work with successfully and comfortably. Teachers are using new educational media which challenges and the child is allowed to move into the material as his skills improve.

The newer media presents a choice not only of subject matter, but is designed to interest the children. These materials represent a variety of books, magazines, tapes, recordings, programmed materials, films, filmstrips, maps, globes, Chants, reading machines and other types of media.

This exposured to diverse and exciting material helps stimulate the child and leads him to independent reading on his own.

This material used along with the basic readers demands increasingly greater interpretation, reasoning, and critical thinking.

It is the purpose of this material along with the help of the reading teacher and aides to help the child become more proficient in the communication skills. It is hoped that this help will enable the child to have a better self-concept of himself as well as contributing to society.

If the child comes to better understand himself and at the same time learns to take a more active part in classwork in preparation for becoming a better citizen, then the goals of the teachers will have been realized.

Using the overhead projector to teach vocubulary adds interest and meaning to learning in Mrs. James Gibson's reading class.

Children following directions from "Listen and Do" records in Mrs. Jessee's room

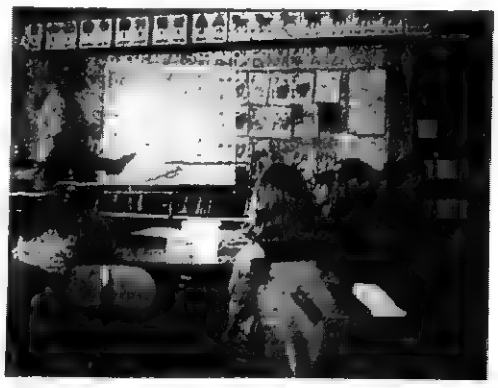

Learning "Letter Sounds" from film strips in Mrs. Jessee's first grade class.

Maps were used to explain the location of Mexico in Mrs. Fanny Hatcher's third grade class while the children were learning about Mexico.

SUPERVISORS
from page one

$9,500 per year.

Mr. Fortner is a graduate of LMU, he was employed for a period of time at Lee General Hospital. He now holds the position of Internal Auditor for Tinsley Tire Company, Knoxville, Tennessee.

Brenda Willis, a graduate of Jonesville High School was employed to serve as Mr. Fortner's secretary.

Named to serve on the Lee County School Board were Dr. Beryl Owens, Rose Hill; Philip O'Dell, Rose Hill; Dr. Nat C. Ewing, Jonesville; Dr. M. H. Robbins, Pennington Gap, Claude Graham, Dryden; Russell Cooper, Keokee. School Board members were nominated by each member of the Board and they were approved unanimously.

The Welfare Board appointments included Dr. G. B. Setzler, Pennington Gap, Curtis Flanary, Jonesville and H. B. Nolan, Rose Hill.

These appointments will become effective January 1, 1969.

For both boards, a system whereby an entire new board will not be appointed at one time will be decided on at the next meeting.

In other action, the Board, on the recommendation of P. B. Douglas, District Extension Agent, approved the appointment of Miss Betty Jean Moore to the position of Extension Agent, Home Economics for Lee County. A native of Greeneville, Tennessee, and a graduate of East Tennessee State University, she has served in this same capacity in Carroll and Bland Counties. She will assume her duties in Lee County on January 15, 1969.

The Board approved a code of ethics and other guidelines pertaining to the appointment of school board members and other school policies as presented by a study committee headed by Birg E. Sergent.

The final meeting of the year 1968, for the Board will be held on Tuesday, December 31, at 10 o'clock a. m.

A resolution authorizing the closing of the clerk's office on January 1, New Year's Day, 1969 was passed.

Improved lighting and electrical wiring for the courthouse was discussed and a request was to be made that Old Dominion Power Co. make recommendations as to needed improvements and then determine if county funds are available for having the work done.

The first meeting of the Board for 1969 will be held on January 8, due to the fact that January 1, 1969 falls on the first Wednesday.

1969 falls on the first Wednesday.

PROPOSED QUALIFICATIONS FOR LEE COUNTY SCHOOL BOARD AND WELFARE BOARD

1. To have a high school education or certified equivalent self-education by test.

2. To be a resident of the county and a qualified voter prior to appointment and not a member of any supervisor's immediate family.

3. Genuinely interested in and devoted to the public schools, with an abiding faith in education, a belief in its possibilities, and a desire for its progress and improvement.

4. Of good standing in the community, of unquestioned honesty and integrity, with a deserved reputation for good judgment and sound common sense.

5. Successful in his private business or employment to the point of general public recognition of his ability to direct the important business affairs of the school system.

6. Interested in the community, with the traits of civic leadership, with a good influence in the community, and with some ability to get along well with people.

7. Broadminded and open-minded, willing to listen to reason, and not afraid to change opinions.

8. Able to plan ahead and to think independently, to rely on facts and agreements rather than on prejudices, political considerations or emotions and to stand by conclusions and decisions.

9. Courageous, willing to take responsibility, able to stand criticism, and willing to defend the board's positions and decisions.

10. Able to cooperate with others, with a strong sense of justice and of loyalty to associates.

11. The member appointed shall be of sound mind and physically capable of performing the duties of his office.

12. No member shall be appointed under the age of 25.

13. No person shall serve as a board member more than two full consecutive terms.

14. School board members will be encouraged to join the state school board association and attend the state school board conference each year.

PROPOSED CODE OF ETHICS

1. Abstains from soliciting any employees of the school to purchase any given commodity or service, such as real estate, insurance or professional service.

2. Assumes no personal authority in administering the work of the schools unless he has been instructed to do so at a board meeting.

3. Avoids seeking to secure a school position for a member

turn to page five

Lee County Sports - - - - -

Thomas Walker, St. Charles and Dryden managed to stay on the winning side of the basketball score sheet last Tuesday night as the 1968-69 cage season got underway.

Pennington was defeated by Appalachia in the Lonesome Pine league. In District VIII play, Jonesville lost to St. Charles; Rye Cove lost to Thomas Walker and Dryden defeated Flatwoods.

Keokee did not have a game scheduled.

The Pennington Junior Varsity defeated Appalachia 31-24.

Jonesville girls defeated St. Charles 31-29.

Thomas Walker Junior Varsity handled Rye Cove with little difficulty.

Thomas Walker girls defeated Dryden 44-32.

Tomorrow night, Pennington goes to Coeburn, Jonesville is host to Dryden, Thomas Walker is host to Flatwoods; Keokee is host to St. Charles.

Saturday, Jonesville takes on Clinch Valley College freshmen.

On Tuesday, Jonesville plays Keokee at home; Flatwoods schedule is open; Pennington is open; Monday, St. Charles is host to Dryden and Thomas Walker goes to LaFollette on Tuesday.

Appalachia wins 49-33

Pennington stayed close on the heels of Appalachia through the third quarter then Appalachia scored 18 points in the fourth quarter to 9 for Pennington.

David Hughes was the high scorer for the Bobcats, with 13 points. Collins had 8, Ely 7, Myers 3 and McEleya 2.

Pendleton Is Big Gun For TW

Thomas Walker had little difficulty with Rye Cove. Coy Pendleton poured in 20 points; Smith had 11, Wolf 12, Lee 9, B. Bays 2 and W. Bays 1.

Rye Cove — Dishner 2, Stacy 2, Hill 6, Rhoton 7, Forset Giles 14, Bowen 3, Quails 2, France 1.

Thomas Walker — B. Bays 6, Lee 9, Coy Pendleton 20, J. Bays 2, Mike Smith 11, Kenny Wolfe 12, Crockett 0, Saylor 2, W. Bays 1.

Rye Cove	4	8	14	15—41
Thomas Walker	11	20	15	17—63

St. Charles Wins Over Jonesville

Jonesville — Jim Stanton 13, Morrison 6, Lawson 6, Roop 7, Pendergraft, Poteet 2, Davidson 4.

St. Charles — Kirk 3, Jerry Scott 16, Roger Taylor 14, Carter 3, Gary Collingswort 16, Stewart 2, Lawson.

Jonesville	15	8	9	8—40
St. Charles	8	12	19	15—54

Dryden's Day Scores 28

Dryden — Stan Martin 18, William Light 12, Randell Day 28, D. Martin 4, Reasor 6, Edens 3, R. Day 2, Gilbert 1, Robinett 2, Talbott 1.

Flatwoods — Larry Collins 12, Givens 8, Ely 3, Johnson 2, Presley 7, Russell 3, Fortener 4, Rasnic 2.

Dryden	25	15	19	17—77
Flatwoods	7	10	10	11—41

As the basketball season gets underway, it is well to stop and remember last year's victories, defeats and other aspects of the season.

One of the most difficult situations arose when two District VIII schools were put on probation. This probation is in effect today. The schools are Jonesville and Thomas Walker. This season when these two schools meet it will be in the afternoon. Only students and faculty will be permitted to see the games.

Any uncalled for incidents that take place when either of these schools plays another team could lead to further difficulty with the Virginia High School League, the organization that controls the athletic programs of all Virginia high schools.

Admission To Games

District VIII regulations state that admission to basketball games will be 50 cents for children 12 years of age and under and 75c for those over 12 years of age. Students attending home games are admitted for 50 cents, regardless of age. Students over 12 attending games away from home are to be charged 75 cents for admission.

In the Lonesome Pine District students are charged 50 cents at home. For away from home games, they may purchase a 50 cent ticket at their school. If they go without a ticket admission a the gate will be $1.00.

A successful athletic program is based to a large extent on the support of the people it serves. Support your team!

Fryde Honeycutt, a nephew of Dr. and Mrs. G. B. Setzler and a one-time resident of Pennington Gap, is a member of the Ferrum Junior College football team that has just won its second national Junior College football title in the Shrine Bowl in Savannah, Georgia.

Young Honeycutt is a member of the defensive team.

Tommy England a former St. Charles star also played for Ferrum. He is now an offensive end for the University of Richmond.

Ewing Equipment Company
Ewing, Va.
For John Deere
Wire Rope For Logging

Her Undivided Attention

Yes, The Newspaper Gets Mom's, Dad's and The Kid's Undivided Attention

Regular Advertising Keeps Them Informed Of The Services and Supplies That They Need and Want

What Better Way To Get Your Message To Them Than The - - - -

POWELL VALLEY NEWS

Phone 546-1210 Pennington Gap

GIFTS THAT TRULY SAY... MERRY CHRISTMAS

Portable Record Players - Tape Recorders
TV Sets - Radios
Furniture - Small and Large Appliances
Kodak Instamatic Cameras - Typewriters
Magnus Organs
Stainless Steel Flatware - Paper Mate Pens
Timex, Benrus and Waltham Watches
Lil Miss Fussy, Giggles and Baby Magic Dolls
As Advertised On TV
Race Cars - Toys and Games - Bicycles, Tricycles and Wagons

Shop Early - Lay Away Now

CREECH TIRE & SUPPLY COMPANY

Phone 546-1341 - 546-1232 Pennington Gap, Va.

DEATHS and FUNERALS

MRS. LONA PENNINGTON

Mrs. Lona Pennington, 66, of Ben Hur, died early Saturday November 30, after a lingering illness.

She was a lifelong resident of the Ben Hur residence and a member of the Cornith Baptist Church.

Survivors include four sons, George Pennington, Raymond Pennington, James Pennington and Gene Pennington, all of Baltimore, Md.; three daughters, Mrs. Geneva Duncan, Bellevue, Ohio, Mrs. Wilma Carson, Delta, Pa. and Mrs. Peggy Jones, Ben Hur; a brother, Bud Mullins, Pennington Gap; four half-brothers, Dan Mullins, Cardell Mullins and Cas Mullins, all of Jonesville, and Luther Mullins, Sneedville, Tenn., and 10 grandchildren.

Funeral services were held Sunday at the Cornith Baptist Church with the Rev. Clinton Greene and the Rev. Harold Noe officiating. Burial was in Pennington Cemetery. Sturgill Funeral Home in charge of arrangements.

MRS. MARTHA CLOPTON

Mrs. Martha Ellen Clouse Clopton, 90, died November 23, in Jones, Okla., after a lingering illness. She was formerly of Jonesville.

She is survived by one daughter Mrs. Rosa Lee Perkins, Route 2, Jones; four granddaughters; 16 great grandchildren; three sisters, Mrs. Josie Morford, Delia, Kansas, Mrs. Eva Farmer, Savannah Mo., Mrs. Nannie E. Smith, St. Joseph, Mo. She was also a sister of the late Mrs. J. A. Vandeventer and the late James N. Clouse of Jonesville.

Burial was in Sunny Lane Cemetery in Oklahoma November 25.

MAHALIA E. BOLLING

Mahalia Elizabeth Bolling, 69, of Milan, Ind., formerly of Lee County died in Dearborn County Ind., Saturday, November 30.

She is survivied by her husband, Baxter Bolling, Milan, Ind.; three sons, Curtis Bolling, Fairland, Ind., Bill Bolling Jr., Aurora Ind., Glen Bolling, Burnswick, Ohio; two daughters, Mrs. Edgar Davis, Lawrenceburg, Ind., Mrs. Curtis Combs Greensburg, Ind.; two brothers, John Davis, Jonesville, Va., James Davis, Johnson City, Tenn.; 17 grandchildren and two great grandchildren.

Funeral services were held Tuesday afternoon at the Province Funeral Home Chapel with the Rev. Lester Baker and the Rev. Lester Hubbard officiating. Burial was in Odd Fellows Cemetery, Woodway. Province Funeral Home in charge of arrangements.

MATTIE WARREN

Mattie Warren, 85, of Washington, D. C., formerly of Pennington Gap, died at Washington, D. C. Rest Home Sunday, December 1, after a lingering illness.

Surviving are one son, Jack Warren, Silver Springs, Md.; grandmother of Mrs. C. W. Adams ,Dryden, Va.; four grandchildren; one sister, Mrs. Lena Leedy, Washington, D. C.

Graveside services were held Tuesday, Decmeber 3, at Silver Springs, Md.

R. C. WATSON

R. C. Watson, 72, of Jonesville, died Saturday, November 30, in a Kingsport, Tenn., hospital.

He was a retired farmer and merchant and was a World War I veteran.

Survivors include his wife, Mrs. Pearl Watson, Jonesville; one son, Wayne Watson, Andrews AFB, Washington, D. C.; one brother, Haywood Watson, Jonesville; one sister, Mrs. Nannie Yeary, Shawnee, Tenn.

Funeral services were held Tuesday in the Davidson Funeral Home Chapel with the Rev. John Neff officiating Burial was in the family cemetery. Davidson Funeral Home in charge of arrangements

MRS. MARGIE FULLER

Mrs. Margie Fuller, 71, formerly of Jonesville, died in a Marion, Va., hospital Thursday, November 28, after a long ill-[illegible]

Mrs. Fuller was a member of the Jonesville Baptist Church.

Survivors include one brother, Bige Collins, Rose Hill, Va.; one sister, Mrs. Callie Dixon, Kingsport, Tenn.; and several nieces and nephews.

Funeral services were held Saturday at the Davidson Funeral Home Chapel with the Rev. Boyd Godby officiating. Burial was in Spencer Cemetery. Davidson Funeral Home in charge of arrangements.

PETER E. REASOR

Peter Edward Reasor, 60, of Oak Ridge, Tenn., died Tuesday, December 2.

Mr. Reasor was a former resident of Dryden, Va., a veteran of World War II, and a retired lieutenant junior grade in the Navy.

Surviving are a son, Carl Paul Reasor, Groveville, N. J.; two daughters, Virginia Ann Reasor, Decatur, Ga., and Jury Arlina Reasor, Stone Mountain, Ga.; a brother, Daniel S. Reasor, Peru, Ind.; two sisters Mrs. Betty Lacey, Lexington, Ky., and Mrs. Mary Pearl Barkley, Dryden, Va.; and three grandchildren.

Funeral services will be conducted at 2 p. m. Friday at the Deep Springs Missionary Baptist Church with the Rev. Floyd Haun officiating. Burial will be in Reasor Cemetery Dryden. Sturgill Funeral Home in charge of arrangements.

CARD OF THANKS

We would like to thank all of our friends and neighbors for their expressions of kindness and sympathy during the illness and death of our husband and father, William H Allen.

We would especially like to thank those who sent food and flowers; the doctors, the nurses, the ministers, Davidson Funeral Home, the Odd Fellows, and all who assisted with the funeral and burial rites in any way

Wife and Daughters

IN MEMORIAM

In loving memory of
W. F. Minton

God saw you getting weary,
So he did what he though best
He came and stood beside you,
and whispered come and rest.

You bade us no on a last farewell, or even said goodbye
Our hearts still ache with sadness,
Our hearts shed many a tear
God alone knows how we miss you;
And this ends the 3rd sad year.

Sadly missed by
Wife and Children

CARD OF THANKS

We want to thank all of those who were so kind to us in our sorrow over the loss of our husband and father, John D Maness. And especially to thank the ministers Rev. Clinton Greene and Rev. E. C. St. John and all those who sent food and flowers and especially the Province Funeral Home who was so nice and kind to us.

Wife and Children

CARD OF THANKS

We would like to express our deepest gratitude to all our friends and neighbors for their many deeds of thoughtfulness and words of sympathy during the death of our sister, Margie Fuller.

We are especially appreciative of the floral tributes, the services of the minister, Rev. Boyd Godby and the singers of the First Baptist Church, also to Davidson's Funeral Home and all who assisted in any way with the funeral and burial rites.

Family of Margie Fuller

CARD OF THANKS

We want to thank all those who were so kind to us in our sorrow over the loss of our mother and grandmother, Mrs Callie Collins

We would like to thank Rev Coy Lawson, Sturgill Funeral Home We would like to thank those who sent flowers and food to her sons, Russell and family.

Ewing Equipment Company
Ewing, Va.
For John Deere
Logging Equipment

PENNINGTON AUTO SALES

CLYDE H. EDWARDS — FORD GARRETT
Phone 546-2341 — East Pennington Gap
Dealer License No. 1338

CLEAN USED CARS

69 Chevrolet Pickup, V-8, ½ Ton, Long Wheel Base, Heavy Duty 6-Ply Tires. Can Be Bought With Or Without A Real Nice Camper That Is Insulated and Paneled Inside.
58 Chevrolet ½ Ton Pickup.
64 Pontiac Catalina, 4-Door Sedan, Automatic Transmission, Radio and Heater, White Wall Tires, Blue With Blue Interior.
64 Ford Galaxie, 500, 4-Door Sedan, Automatic, White With Blue Interior.
64 Buick Wildcat, 2-Door Hardtop, Fully Equipped
64 Ford Fairlane 500, 2-Door Hardtop, V-8, Automatic Transmission, Power Steering, Blue With Blue Interior.
63 Volkswagen, New Paint, Engine Completely Overhauled.
63 Buick LeSabre, 2-Door Hardtop, Maroon With White Top.
63 Pontiac Catalina 4-Door Hardtop, Blue With Blue Interior.
63 Chevrolet Impala 2-Door Hardtop, 327 Motor, 4-In-Floor, Blue With Blue Interior.
62 Ford Galaxie 500, 2-Door Hardtop, Radio and Heater, White Wall Tires, Black With Red Interior.
62 Corvair, New Paint, Good Tires Ready To Go.
62 Chevrolet Impala Convertible, New Top, White With Red Finish.
60 Pontiac 2-Door Sedan, Star Chief, Real Nice For The Model.
60 Falcon 2-Door, Automatic Transmission.

NEVER ALONE

Families in bereavement need have no feeling of neglect when they go home for much needed rest after visiting hours are over.

Loved ones are never alone in our funeral home. Someone is always in attendance, day or night.

TELEPHONE 546-1171

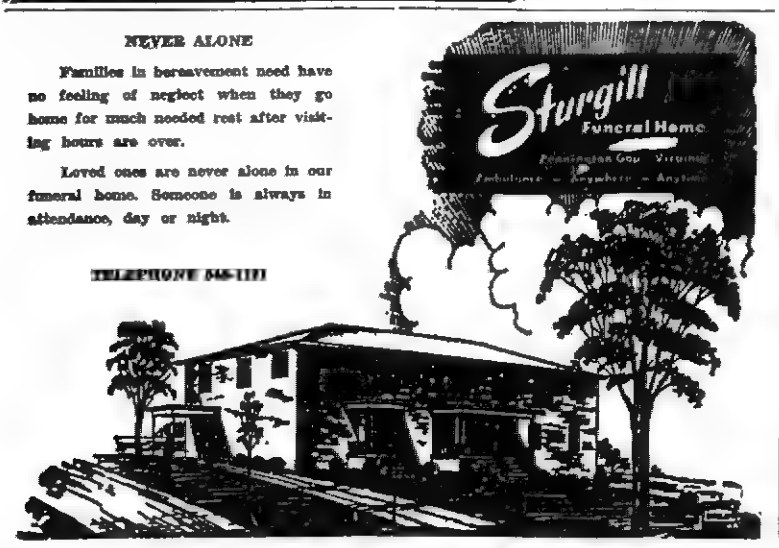

Miss PHS Pageant December 14

Miss Pennington High School will be chosen on December 14, when the Miss PHS pageant is held in the high scool auditorium at 8:00 p. m.

Thirty-five contestants selected by the various organizations and clubs of the school will compete for the title.

The pageant is sponsored by the Beta Club. Tickets may be purchased from any member or at the door.

Guild Has Annual Christmas Dinner

The Wesleyan Service Guild met at the First United Methodist Church Monday night. This was the annual Christmas dinner of the guild. The fellowship hall was all aglow with Christmas decorations.

Mrs. Sam Bratton presented a most interesting program. Her topic was "Thy Light Is Come."

Mrs. Eileen Mumpower of Big Stone Gap was a special guest of the Guild.

At the close of the meeting the members exchanged gifts.

Hostesses were Thelma Campbell, Mrs. David Pence, Mrs. G. B. Setzler and Mrs. Arnold Lowry.

Highway Snow Fighters Get Ready Early

Virginia's snow fighters grid for battle early — and this year it's good that they did.

Storms in November over much of the State came sooner than expected, dumping up to 30 inches of snow in some western areas.

"We believe our preparations made operations effective then, since the interstate routes and most primary roads were virtually clear within a matter of hours,"' says John M. Wray, Jr., maintenance engineer for the Virginia Department of Highways.

Back in the summer, the Department's forces began the annual job of making things ready.

Some 62,000 tons of chemicals (calcium and sodium chloride) and 210,000 tons of sand were ordered, and an initial supply was stockpiled in more than 350 locations throughout the State.

More than 300 miles of snow fence was erected along many sections of highway. Experience has shown that when placed strategically, these fences can trap mush of the snow before the winds that often accompany a winter storm can sweep it onto the highway itself.

The State's squad of more than 1,700 trucks which can be equipped for plowing, some 500 motor graders used for the same purpose, and 170 tractors and other specialized vehicles were checked for readiness.

In addition, arrangements were made for private contractors to make about 1,500 pieces of similar equipment and sufficient operators available to support the State's crews in the event of severe storms

Some of this equipment is contracted by special "fleet agreements," other by agreement to use individual pieces of equipment

During autumn, the Department's 6,000 employes who are normally involved in winter's snow battles on a Sate-wide basis were briefed on their specific assignments, and memorized the routes they would cover

Altogether some 5,000 miles of interstate, arterial and heavily-traveled primary highways are designated as "bare pavement" routes, drawing first attention for snow and ice control

The rest of the 50,000 miles of State-maintained highways are tackled as quickly as possible afterwards

Even with the advance preparation, it's a big job.

Last year, the Department spent $6.9 million for its snow removal and ice control program. This was some $800,000 less than the previous winter, and Wray, the maintenance engineer, attributes it to two factors — a milder winter and savings produced by a continuing emphasis on economy in operations.

"We must stress efficiency in the use of chemicals, because chemical costs amount to one-third of all snow removal expenses," Wray explains. "On the interstate and primary systems chemicals represent at least 40 per cent of our overall snow costs."

Another important phase of Virginia's snow battles provides for a system of reporting road conditions around the State. This is achieved in several ways

During and immediately after a storm, for example, the Department's eight district offices located in different geographic regions inform Wray's headquarters in Richmond by telephone of read conditions in their areas.

Using an electric map which measures 6 feet by 12 feet, Wray's staff plots the condition of Virginia's major highways section by section. Then it's possible to tell at a glance the section continuing to pose problems and those where motorists need to use chains or snow tires for travel.

This information assists the Departments maintenance division in coordinating the State wide snow battle. It also is passed on to the citizens who call inquring about road conditions.

The map, devied by Wray and his staff and built by a Richmond electronics firm, was used initially last winter. It marks road conditions with 1,410 red and green lights, and contains 5,940 feet of wiring.

Wray points out that ample storm is one of the biggest aids in successful snow and ice control.

Thus, the Department relies on a commercial forecasting firm, Northeast Weather Service of Bedford, Mass., to supplement information from the U S. Weather Bureau

Commercial services like this are capable of providing a specialized forecast for each region of the State and continuous communications with Highway Department offices. Wray says that such intensive service would be unreasonable to ask of the U. S. Weather Bureau.

JONESVILLE WOMANS CLUB
from page one

Club Parade.

The December meeting of the Club will be held on Thursday December 19, a week ahead of the scheduled date.

STATE BANKERS
from page one

Lee County, the National Award is presented each year to select state-wide banking associations for service given to agriculture through educational programs and special activities in the agricultural field.

Upon receiving notification of the award, Marchant D. Wornom, Executive Vice President of the Virginia Bankers Association commended the work of the VBA's Committee on Agriculture and the continuous interest on the part of Virginia banks "in a sound agricultural economy."

W. H. Groseclose, Vice President, Rockingham National Bank ,Harrisonburg, served as Chairman of the State's Agricultural Committee during the 1967-68 term, during which the Committee qualified for the award. Role M. Godsey, Vice President, Virginia National Bank, Charlottesville, is the current Chairman of the VBA Committee on Agriculture.

The events which warrant an annual recognition are planned and directed by the Agriculture Committee and implemented by County Key Bankers, an organization of bankers in each Virginia county who serve as liaison between the Agriculture Committee and the agricultural industry of the county.

The award recognizes a wide range of projects carried on as a means of bringing greater understanding and cooperation between the farm and financial communities.

Derl I. Derr, Deputy Manager of the ABA's Agricultural Committee pointed out a number of the activities conducted by the Virginia Committee on Agriculture which were evaluated to determine the eligibility for the award.

Among these activities were joint sponsorship of the annual Farm Credit Conference; representation on the Governor's Commission on the Industry of Agriculture; the County Key Banker organization and program; and support of 4-H activities; including gift subscriptions to 4-H Club News to State 4-H Club leaders.

SUPERVISORS
from page four

of his immediate family.

4. Refrains from public criticism of any particular teacher, but if circumstances warrant, brings complaints to the attention of the proper supervisory officers

5. Refrains from seeking special privileges for his children or employees.

6. Declines to offer a contract to a teacher who is known to be under contract with another school, without first determining the willingness of the teacher's employer to grant a release

7. Abstains from seeking to perform the duties of the superintendent of schools or any other employees — such as selecting teachers, textbooks, promotion or placement of pupils.

8. Offers to teachers only such a contract as is just and equitable in form

9 Endeavors honestly to contract with teachers on a salary

turn to page eight

Classified Ads

See other classifieds
On Page Three

I will not be responsible for debts made by anyone other than myself D. J. Barker.
Adv. No. 49-3t.

FOR RENT FOR CASH — 1.05 a. tobacco; 40 a. meadow; 40 a. pasture. Call M. R. Burchett, 346-1048.
Adv. No. 49-6t.

$100 REWARD — For recovery of Remington Rand Electric adding machine and Royal typewriter with 18 inch carriage. Stolen from my office at Pocket, Va., night of December 3rd. B. O Huskin.
Adv. No. 49-1t.

CAR FOR SALE — '60 Chevrolet Impala, 2-door hardtop, V-8, 4-speed transmission, Hurst floor shift, red finish. Call 346-2182.
Adv. No. 49-2t.

PERFECT *holiday gifts*

From

THE DRUG SHOP

PENNINGTON GAP, VIRGINIA

Once A Year
Polaroid Swinger Sale
Swingers - Only $15.95
Big Swinger - $20.95

Billfolds By Amity
Latest Styles For Men - Women
Travel Kits For Men By Amity

GREETING CARDS *for the Holidays*

Box and Regular
Christmas Cards Of All Kinds
Gift Wrap Center By
Ambassador
Wrapping Paper, Ribbon, and
Name Tags

Perfume

Cosmetics For Women
Chanel No. 5, Spray Cologne
Bath Powder, Perfume and
Hand Soap
Gift Sets By Max Factor, Coty,
Clairol and Chanel
Very Wide and Good Selection
To Choose From

Cosmetics For The Men
Gift Sets, British Sterling,
English Leather, Jade East,
G.T.O. By Max Factor, Old
Spice, Bravura By British
Sterling, Hai Karate In
Cologne and After Shave

Elgin Watches For Both Women and Men From $24.95 to $29.95
Also Other Name Brand Watches - Timex $7.95 and Up
Gruen Watches

Christmas Decorations Of All Kinds For The Home

Outdoor and Indoor Lights, Tinsel, Garlands, Etc.

Norelco, Sunbeam, Remington Electric Shavers For Men and Women

Cigarette Lighters By Zippo and Bentley

Pen and Pencil Gift Sets By Sheaffer, Parker and Paper Mate

Speidel Watch Bands and Identification Bracelets

Transistor Radios By Master-Craft, Tape Recorders - Walkie Talkies

Manicure Sets From $2.98 To $7.98 and Also Some Battery Operated

Manicure Sets, Clairol Instant Hairsetters and Hair Dryers

Fresh Weekly Shipment Of Hollingsworth, Russell Stover
Christmas Candies

TAX NOTICE

from page three

Reasor, Henry Dryden L 34-35-36 B. 5 ... 2.90
Reasor, John Henry Heirs 23.70 A ... 53.78
Reasor, Letcher G. & Vada Kayser 50 A bal. ... 26.61
Rhoten, Edward .70 A ... 2.90
Rhoten, Paul & Irene 2.85 A ... 35.03
Riddle, C. D. 101.10 A ... 35.03
Riddle, J. A. 1.70 A ... 2.90
Riddle, J. A. 5 A ... 13.62
Riddle, J. A. 7 A ... 5.57
Riddle, Rebecca 1.50 A ... 10.93
Riddle, Rebecca 4 A ... 5.57
Riddle, Sam L 13-14-13A-14A & A-B-C ... 51.10
Ringley, Hattie 24.10 A ... 13.62
Roberts, Willie 39 A ... 10.93
Robinette, J. B. 65.45 A ... 35.03
Rogers, Newton 43 A ... 27.00
Russell, Ray & Pansy Lee 1 A ... 16.29
Shepherd, Jack Forester & Lula Wilson 40 A ... 5.57
Shuler, Jack H & Lois 51 A ... 21.65
Shuler, Lola & Rebe 72 A ... 24.32
Shuler, Ralph & Edith 16.50 A ... 27.00
Slemp, Campbell 46 A ... 24.32
Slemp, Campbell 278 A ... 361.77
Slemp, Mrs. Campbell Turkey Cove L ... 2.90
Slemp, Irvine 43 A ... 13.62
Slemp, Irvine 67.50 A ... 10.93
Slemp, James E. bal ... 47.09
Slemp, Letch 3.50 A ... 24.32
Slemp, Letch 67.50 A ... 72.53
Slemp, Letch 67.76 A ... 18.97
Slemp, Mollie G .53 A ... 2.90
Slemp, Ora 32.75 A ... 10.93
Stallard, Bunnie et als 39 A ... 10.93
Talbott, James 5.50 A ... 8.25
Taylor, Eugene 11 A ... 16.29
Thacker, Larry Ray Dryden L 68-73 Incl Bev. Add. ... 13.62
Thacker, J. H. & Sada L 4 x B. 2 ... 59.13
Thomas, Mary Heirs Dryden L 25-28 Incl B. 5 ... 2.90
Thompson, Dewey Dryden L 77-78-79-80 Bev. Add. ... 48.43
Turner, Woodrow 2.75 A ... 21.65
Valencia, Kosco & Edith L 23-24-25 ... 35.03
Vaughn, Betty .50 A ... 5.57
Vaughn, Rassie H .Turkey Cove L ... 8.25
Ward, Viola Turkey Cove L ... 21.65
Wells, E. M. 4.45 A ... 2.90
Wells, Evelyn L ... 2.90
White, Albert 10 A ... 2.90
Williams, Roy D. & Gerald W. 2 A ... 5.57
Willis, Arthur & Mattie 87.30 A ... 69.85
Wolfe, T. B. 2 A ... 2.90
Young, W. J. & Anna M .75 A ... 5.57

MINERAL

Addington, James R 12.65 A ... 5.57
Addington, J. H. 6.50 A ... 2.90
Addington, J. H 9 A ... 2.90
Addington, J. H. 13 A ... 5.57
Addington, J. H. 14 A ... 5.57
Addington, J. H. 60 A ... 24.32
Addington, J. H. Jr. 21 A ... 13.62
Addington, J R. 20 A ... 10.93
Arnette, Hazel 1.50 A ... 35.03
Arnette, John 12 A ... 20.31
Arnette, Wentz L 8 B. 2 ... 2.90
Arnette, Wentz 1.75 A ... 10.93
Asher, Golden 10 A ... 10.93
Bailey, E. R. .57 A ... 2.90
Bailey, John C. 2 A ... 2.90
Bailey, J. S. 1 A ... 2.90
Bailey, Stella Mae Keokee L ... 2.90
Bailey, William Heirs 16.50 A ... 8.25
Barker, J. E. Sr. 6.50 A ... 8.25
Barker, Carl .50 A ... 2.90
Barker, C. G. 6 A ... 10.93
Barker, D A. Heirs 30 A ... 40.40
Barker, Ed 12 A ... 5.57
Barker, E. D. Jr. 4 A ... 5.57
Barker, E. D. Jr. 45 A ... 93.96
Barker, J E. Sr. .75 A ... 10.93
Barker, Sallie Estate L Near Keokee ... 8.25
Barker, Sallie Estate .53 A bal. ... 32.35
Barnett, G W. 19 A bal. ... 8.25
Barnette, Pinket 5 L ... 290
Bess, L. E. .50 A ... 16.29
Blake Motor Company, Inc. L 31 ... 37.72
Bledsoe, George L 19 ... 48.43
Bledsoe, Isaac Darnell Town L ... 8.25
Bledsoe, Lee Darnell Town L ... 13.62
Boggs, Levi 3 A ... 13.62
Boggs, Mary F. 2 A ... 17.63
Boy, H. L. & Mary Keokee L ... 2.90
Brock, Maggie & Robert Mullins L ... 16.29
Brown, Verda E. Darnell Town L ... 2.90
Boy, H. L. & Mary L 10 ... 40.40
Burgin, Jerry B. 38 A ... 16.29
Capp, Carl & Anna Marie .75 A ... 10.93
Capps, John C. 14.40 A ... 35.03
Carroll, D. O. 3 A ... 6.91
Carroll, Jimmie et als 1.50 A ... 21.65
Carroll, Herman C. L 6-14 Incl. ... 27.00
Carroll, Marion 36.33 A ... 20.31
Carson, Robbins Coal Co. Lease Dock on Southern R. R. ... 21.65
arter, J. F. & Mary 5 A ... 2.90
Carter, Mary .25 A ... 5.57
Carter, Mary 3.35 A ... 9.59
Clark, Dewey .50 A ... 2.90
Clark, Ellis Lease Flanary Tract ... 21.65
Clark, Poley 1 A ... 2.90
Clark, U. S. 8 A ... 27.00
Cleusman, Dennis Lease From Andy Brock B. O. ... 27.00
Collins, Edd L 3-4-5 ... 5.57
Cooney, Demmer 4 A ... 21.65
Cottrell, Earl & Pauline Keokee L ... 45.74
Delph, Morris & Mattie .25 A ... 2.90
Delph, Morris & Mattie .25 A ... 8.25
Delph, Morris & Mattie 21.75 A ... 32.35
Dinsmore, Clarence & Nancy .40 A ... 10.93
Duff, W. M. 1 A ... 5.57
Ely, Clifford & Wilma 4.40 A ... 53.78
Ely, J. M. .20 A ... 16.29
Ely, J. M .50 A ... 5.57
Ely, J M. 33.20 A ... 32.35
Ely, Charles E. .50 A ... 2.90
Estep, Paul .50 A ... 14.95
Fannon, W. W. Wells Branch ... 5.57
Flanary, Glenn & Alice 2.40 A ... 45.74
Flanary, J. D. 3 A ... 2.90
Flanary, John D. 1 A ... 16.29
Fleenor, Foster 1 A ... 10.93
Fleenor, Gillis H. 1 A ... 8.25
Fleenor, Harold Lease Flanry Tract ... 53.78
Fortner, Johnny .35 A ... 32.35
Fraley, E G. 19.40 A ... 27.00
Garrett, J. P.L 7 B. 2 ... 2.90
Garrette, J P. 10 A ... 18.97
Garrett, Lon 1 A ... 13.62
Garrette, Olin 32 A ... 16.29
Garrett, Otis 8 A ... 13.62
Garrett, Ralph .75 A ... 32.35
Garrison, G. M. 8.45 A ... 13.62
Gates, James 40 A ... 21.65
Gibson, J. R. Estate Well Branch 12 L ... 2.90
Gray, William & Rebecca N F. Powell River ... .290
Halcomb, Georgia 2 A ... 4.24
Halcomb, Sarah E. .25 A ... 2.90
Hammonds, Elijah H 9 A ... 6.91
Harding, Bertha 2.50 A ... 5.57
Harding, Martha Jane 179.50 A ... 183.67
Harris, Ella 2 A ... 2.90
Head, A. J. Delvale L 1-7 Incl. & 18-22 Incl. ... 2.90
Head, A. J. 14 A ... 12.28
Head, Willie C. 1 A ... 5.57
Hensley, M. C. Rawhide L ... 12.28
Herron, Polly Jane Heirs 100 A ... 59.13
Herron, Verdis et als 18.61 A ... 40.40
Hobbs, Clayton C. .12 A ... 2.90
Hobbs, M. C. 10 A ... 10.93
Hobbs, Cullen .13 A ... 4.24
Holdway, Malinda L 6 B. 1 ... 2.90
Holdway, Malinda Huff Tr. L 6 B. 6 ... 2.90
Holdway, Malinda 8 A ... 16.29
Holdway, Vesta Huff L 5 B. 1 ... 2.90
Holdway, Vesta Huff Huff Tr. 5 B. 2 ... 2.90
Holdway, Vesta 7.24 A ... 5.57
Holmes, Roy Clinton 1 A ... 21.65
Hoover, Carl 2.50 A ... 4.24
Huff, Curtis Heirs Huff Tr. L 2 B. 1 ... 2.90
Huff, Curtis Heirs Huff Tr. L 2 B. 2 ... 2.90
Huff, Curtis Heirs 3.55 A ... 2.90
Huff, Irvine & Hazel B. L 7 bal. ... 2.90
Johnson, Buster & Helen 6 A ... 5.57
Johnson, Buster & Helen 9 A ... 13.62
Johnson, M. H. .50 A ... 2.90
Johnson, William & Oliver 5 A ... 51.10
Johnson, Ruby 4 A ... 2.90
Jones, Robert .25 A ... 13.62
Jones, Robert 50 A ... 2.90
Kelly, Albert 1.50 A ... 2.90
Kelly, Albert 23 A ... 8.25
Kelly, Charlie .50 A ... 8.25
Kelly, Elbert 1 A ... 2.90
Kelly, Jane M & M. J. 18 A ... 24.32
Kelly, Simon Shepherd Hill ... 10.93
Kennedy, N. B. 2 A ... 2.90
Kennedy, N. B. 25 A ... 29.68
King, Cora Darnell Town L ... 2.90
Kirk, Arch & George Lease H. H. Robbins Tr. B.O ... 13.62
Lark, J. D. & Thelma 1 A ... 13.62
Lee, Theodore .60 A ... 21.65
Light, Cornie et als 50 A ... 2.90
McClure, Noah 2 A ... 18.97
McCracken, Alice 3 A ... 12.28
McFarland, J. C. 6.50 A ... 28.34
McKnight, Frank 2.50 A ... 56.46
McMurry, Dennis 4 A ... 21.65
McMurry, Dennis 8.60 A ... 17.64
McMurry, Dennis 9.40 A ... 13.62
McMurry, George .25 A bal. ... 10.93
McMurry, George 17 A bal. ... 8.25
Maggard, John C. Darnell Town L ... 8.25
Maggard, Edward 18 A ... 8.25
Maggard, Marie, Gladys & Earnest 4 A ... 8.25
Mahan, Wess 10 A ... 5.57
Mallory, Bill 10 A ... 13.62
Martin, Worley Lease B. O. ... 24.32
Mendenhall, Vergie Junes Creek L ... 4.24
Miller, Margaret 5 A ... 5.57
Morris, Clarence .75 A ... 35.03
Morris, Coy .50 A ... 56.46
Morris, Coy 1 A ... 2.90
Morris, Edgar Morris Hill L ... 2.90
Morris, Jordon A & J C. 1.25 A ... 39.06
Morris, H .C 1 A ... 24.32
Morris, W. H 8.50 A ... 5.57
Morris, W. H. 13.50 A ... 8.25
Mullins, Earl 16 A ... 10.93
Mullins, Juanita 1.50 A ... 2.90
Mullins, Earl 36 A ... 37.72
Newton Coal Co. 3 A ... 2.90
Newton Coal Co. 64 A ... 36.38
Olinger, Maude .80 A ... 2.90
Osborne, Mary .10 A ... 1.56
Palmer, R. B. 1 A ... 24.32
Parsons ,A. Junior 1.63 A ... 61.79
Parsons, Bradley 1 A ... 5.57
Parsons, Minnie Heirs 3.13 A ... 5.57
Parsons, Olin 9 A ... 31.02
Partin, Mary Keokee L 1-2 ... 8.25
Payne, A. J. 149 A ... 59.13
Payne, Colonel 25 A ... 16.29
Payne, Mabel 4 A ... 2.90
Payne, N. L. .10 A ... 5.57
Payne, N. L. .25 A ... 5.57
Payne, N L. .50 A ... 2.90
Payne, N. L. 1 A ... 12.28
Payne, N. L. 92 A ... 96.63
Payne, Pauline Huff L 4 B .1 ... 2.90
Payne, Pauline Huff Huff Tr L 4 B.2 ... 2.90
Payne, Pauline Huff 3.30 A ... 24.32
Pennington, Hubert, F. F. & U. S. Mud Creek L ... 24.32
Pennington, John L. Heirs 21.90 A ... 18.97
Pennington, Oscar & Ruth .50 A ... 21.65
Pennington, Sherman .50 A ... 5.57
Pennington, Susan 28 A ... 27.00
Pennington, W G. 1 A ... 2.90
Pennington, W. R. 1 A ... 13.62
Pennington, W. R. 11 A ... 25.66
Quensberry, H. R. & Nancy .50 A ... 21.65
Rhoten, Edgar .50 A ... 8.25
Rhoten, Edgar .60 A ... 2.90
Rhoten, G E. 3 A ... 5.57
Riddle, Eva .50 A ... 8.25
Riddle, Virgie Shepherd Hill part of L 1 ... 2.90
Riddle, Virgie 4.97 A ... 13.62
Ritcher, Harvey & Gertrude 8.70 A ... 8.25
Rivers, Haze 113 A bal ... 29.87
Rivers, Minnie 1 A ... 8.25
Roberts, Mary 1.50 A ... 5.57
Roberts, Wade H. Keokee L 45 x 30 ... 5.57
Robbins, Charlie C. 1 A ... 2.90
Robbins, Co[illegible] A ... 21.65
Robbins, Ella .25 A ... 8.25
Robbins, Howard L 1-2-3-4 ... 5.57
Robbins, James Isaac North Fork Powell R. Tract ... 13.62
Robbins ,Hayes 1.12 A ... 18.97
Robbins, J. F. 25.89 A ... 52.44
Robbins, J. M 35 A ... 13.62
Robbins, L. L. 7.75 A ... 20.31
Robbins, Fred J. & Blanche L ... 40.40
Robins, Mary 6.75 A ... 39.06
Robbins, Melvia 2 A ... 27.00
Robbins, Melvin 2.50 A ... 29.68
Robbins, Michael L 9 ... 2.90
Robbins ,Michael L 11-12-10 ... 2.90
Robbins, Michael 4 A ... 5.57
Robbins, Millard L. & Dovie L ... 2.90
Robbins, Paris 1 A ... 13.62
Seymore, J W. Lease ... 37.72
Shepherd, Andrew Shepherd Hill ... 12.28
Shepherd, Andrew 4.72 A ... 27.00
Shepherd, Elmer Shepherd Hill L ... 2.90
Shepherd, Elmer .50 A ... 2.90
Sheperd, Elmer 3.94 A ... 27.00
Shepherd, James E. Jr. 3.80 A ... 5.57
Shepherd, May 2 A ... 5.57
Shepherd, Ward R. 36 A ... 1.55
Edna Shuler .25 A ... 16.29
Slemp, R E. L. 68.80 A ... 35.03
Slemp, W. R. bal. ... 7.59
Smith, Bill & Bessie 100 A ... 40.40
Smith, Elizabeth Crab Orchard Tr ... 5.57
Smith, Lloyd & Shirley 8.70 A ... 8.25
Spears, Elmer 2 A ... 2.90
Stewart, E. I. 28.50 A ... 69.85
Spears, Jackie & Louise 1 A ... 13.62
Stewart, W. B. 32 A ... 43.07
Sturgill, Andy 6 A ... 8.25
Thomas, Chester C. bal. ... 12.28
Thomas, Hubert .12 A ... 2.90
Thomas, Hubert .50 A ... 13.62
Thomas, Gerald R. Sr. & Pauline .75 A ... 1.39
Thomas, Veata 40 A ... 16.29
Thomas, W. M. 5.15 A bal ... 21.16
Tomlinson, J. Roy Lease Reeds Creek ... 13.62
Tomlinson, J. Roy 20 A ... 24.32
Tompkins, G. W. .25 A ... 29.68
Turner, Elijah & Maples, Tip Lease ... 24.32
Vicars, A. M. 24 A ... 64.50
Vicars, Fannie 5 A ... 5.57
Waldrup, Elwood B. & Louise 1 A ... 8.25
Ward, Orville .10 A ... 2.90
Ward, Orville 2.50 A ... 27.00
Warren, Delmond S. Darnell Town L ... 16.29
Wells, Ernest Lease Flanary Tract ... 21.65
Wells, Ernest Lease ... 13.62
Weem Lease Flanary Tract ... 35.04
Whitehead, Mrs. Rainey 22 A ... 14.95
Williams, Roy & Hazel L 51 bal. ... 24.32
Woodard, F. S. 4 A ... 5.57
Woodard, H. C. & Maudille 75 A ... 32.35
Woodard, J B. 5.50 A ... 2.90
Woodward, B M. 73.75 A ... 29.68
Wright, George Lease ... 134.13

MINERALS UNDER DEVELOPMENT

Indermond Coal & Iron Co. 60 A ... 21.65
Roberts, W. H. 95 A ... 126.09

Rocky Station District

Alsup, Ernine 20 A ... 18.53
Anderson, Robert F. & Jewell 2.50 A ... 16.24
Artman, Mattie 6 A ... 2.51
Astrop, Hollie 8.50 A ... 9.38
Astrop, Hollie 26 A ... 7.09
Astrop, Martha 5.70 A ... 27.69
Bailey, Thomas A. & Shirley 45 A ... 20.82
Bailey, Warren .50 A ... 11.67
Baker, Jennie 3.50 A ... 2.51
Baker, Thomas E. L B. 3 ... 2.51
Ball, James 2 A ... 13.95
Bartley, Willard 23 A ... 9.38
Baumgardner, Lillie .50 A ... 20.82
Belcher, Leffer 15.25 A ... 7.09
Bellamy, W. M. L 3-4 M. J Pennington S.D. ... 2.51
Berry, Charles M & Opal R. L 1-6 Incl. ... 89.49
Blair, Gordon 38 A ... 59.73
Blair, J. O. 47 A ... 91.78
Blair, Otis 44.50 A ... 80.34
Bledsoe, Steve 1 A ... 4.80
Bledsoe, Steve 7.73 A ... 25.40
Bledsoe, Wine 2.50 A ... 7.09
Boone, Bill & Estelle Woodway L ... 2.51
Brummitt, Lionel L Mary Pugh 1-2 ... 29.98
Brummitt, Lionel .64 A ... 2.51
Burke, Will .40 A ... 2.51
Burke, Will & Lucretia Poor Valley L ... 4.80
Burke, James T. & Dorothy L 1-2 ... 4.80
Calton, Cecil & Kirk, N. R. 2.15 A ... 183.88
Canter, Harry 2.06 A ... 25.40
Carroll, Nettie L 13-14 Pennington Gap L ... 4.80
Carter, Frank 3 A ... 20.82
Carter, Harvey & Helen Hickory Flats L 8-14 ... 25.40
Cleusman, W. H. .50 A ... 9.38
Cody, Ida B. .25 A ... 32.27
Collier, Pattie 23 A ... 9.38
Collins, Clarence et als 5.40 A ... 2.51
Collins, John J. L 4 Rutherford S.D. bale ... 18.53
Collins, Pat .63 A ... 2.51
Collins, Woodrow & Pansy 25 A ... 16.24
Collins, Ruth 4.60 A ... 4.80
Cook, Emma Jean 1.44 A ... 48.29
Cox, Clayton M. L A P. Cox S.D. ... 25.40
Crabtree, Billy & Arthur .50 A ... 23.11
Crabtree, B. F. 64 A ... 167.32
Culbertson, W. B. W Penn. L 23-26 Incl. & L 5-8 Incl. ... 11.67
Daugherty, Amandy & Rubin 6.90 A ... 7.09
Davis, Lloyd Woodway L 4-5 ... 43.71
Edens, Jerald B. .51 A ... 41.42
Ely, Elmer et als 5 A ... 4.80
Ely, E. R. & B. R. Poor Valley L 2-25-26 ... 11.67
Ely, J. Oscar 1.50 A ... 20.82
Ely, J. Oscar 10 A ... 7.09
Fannon, Silas 1 A ... 4.80
Fannon, W. E. Tr. A of C F. Fannon Farm ... 23.11
Fannon, W .E. 43 A ... 57.45
Fannon, Writ E. 116 A ... 94.07
Fee, Helen .99 A ... 4.80
Flanary, G. C. Barlow S.D. L 35 & pt. of 36-38 ... 7.09
Fleenor, Golden & Paul Woodway L 15-16-17 ... 7.09
Fleenor, James B. 4.25 A ... 25.40
Fleenor, John T. .23 A ... 20.82
Freeman, Frank 15 A ... 4.80
Fritts, Morris & Eunice 24 A ... 39.13
Gibson, Clarence North Fork L ... 4.80
Gibson, Eliza 10.33 A ... 2.51
Gibson, Harve 17.05 A ... 7.09
Gibson, Morgan & Gladys .75 A ... 34.56
Gibson, William, Frank & Martin 14 A ... 9.38
Gilliam, Coy & Gertrude 29.95 A ... 20.82
Gilliam, D. V. Penn. S.D. L 19-20 21-22 ... 16.24
Gilliam, M. D. & Lillie Poor Valley L 3 ... 36.84
Glass, C. M. 15 A ... 4.80
Gunn, Mary J. 13.40 A ... 7.09
Hall, Lawrence J. 32 A ... 78.05
Hammonds, George 1 A ... 2.51
Hammonds, Goldie .30 A ... 16.24
Harless, James A. & Libby P. 1 A ... 2.51
Hatfield, Alice Barlow S.D. L 39 ... 7.09
Heck, Jack & Minnie L 26-28 ... 11.67
Herron, Roy D. & Alice .75 A ... 34.56
Hicks, Ashworth & Maxie Poor Valley L ... 2.51
Hobbs, Sadie V. .22 A ... 16.24
Hollers, Letha 15.50 A ... 7.09
Huff, Walter & Beulah Tr. C. Rose Shelburne Land ... 2.51
Huff, Walter N. & Beulah O. L 5-6 & J of Rose Shelburne Land ... 2.51
Jessee, Cora & Clyde North Fork Powel R. L ... 11.67
Jessee, Earl 27 A ... 64.31
Johnson, Bradley & Evelyn Woodway L ... 2.51
Johnson, Donna Woodway L 18-19-20 B 2 ... 23.11
Johnston, Ancil Woodway L 9-10-11 ... 48.29
Johnston, Ancil Woodway L & pt of L 12 ... 2.51
Johnston, Lillie M. .50 A ... 13.95
Johnston, N. G. 49.50 A ... 34.56
Johnston, W. B. .50 A ... 11.67
Jones, Arthur & Harold L 4-5 B. 1 ... 4.80
Kelly, C. H. & Tertha M. J. Pennington L ... 4.80
King, Ray B 4.94 A ... 50.58
Kleineick, C. T. & Pearl 1 A ... 2.51
Kleineick, Terry B. 13.47 A ... 11.67
Kolvaneick, Thelma Woodway L 13-14 ... 2.51
Lawson, Charlie 23 A ... 16.24
Lewis, Edith .25 A ... 41.42
Lewis, Edith Dry Branch L 13-14-1516 ... 71.18
Lewis, Smith & Joyce .19 A ... 27.69
Litton, Charles K 15.24 A ... 4.80
Litton, Hattie Heirs 144 A ... 32.27
McClure, Mrs. Paul 600 A bal. ... 128.99
McConnell, James & Crabtree, Frank 1 A ... 2.51
McConnell, James Heirs 3.05 A ... 2.51
McElroy, Herbert Ball L near W'way ... 2.51
McElroy, Herbert & Hazel 6.08 A ... 43.71
Marcum, Hannah Shelburne 28.86 A ... 80.34
Martin, Leona Woodway L 32-22 B. 2 ... 25.40
May, Esther Jewell Poor Valley L ... 11.67
Medley, Floyd Tr. A & D Rose Shelburne Map ... 2.51
Miles, Lawrence & Edith 13.63 A ... 9.38
Miles, Lawrence H. 11.80 A ... 23.11
Miles, L. H. & Edith 6.50 A ... 4.80
Miles, L. H. & Edith 15.75 A ... 9.38
Miller, Margie .50 A ... 48.29
Miser, Woodrow 1 A ... 2.51
Moore, Charles .50 A ... 34.56
Moore, Delia 12.50 A ... 2.51
Morris Homes, Inc. 17.25 A bal. ... 36.84
Mullins, Roscoe Poor Valley L ... 11.67
Napier, Ross Estate Poor Valley ... 4.80
Noel, J. C. Heirs 398.50 A ... 91.78
Oaks, Newt & Alaina L 9-10 ... 2.51
Oaks, Wilburn B. ... 2.51
Parsons, Francis M. 19.30 A ... 4.80
Parsons, J. G. & Joyce L 47-48 ... 4.80
Parsons, J. G. & Joyce L 49-50-51 ... 4.80
Parsons, Lillian L 43-46 ... 55.16
Parsons, Roscoe & Verna L 13 ... 23.11
Pennington, Dunn M. L 25-28 ... 36.84
Pennington, Howard 6.74 A ... 9.38
Pennington, J. Howard L 31-32-55 bal. ... 4.80
Pepsi-Cola Bottling Co. 1.04 A ... 41.42
Poteet, J. W. & Nila .40 A ... 126.12
Poteet, Sue & Jerry 5 A ... 43.71
Pugh, Stewart L 6 ... 4.80
Pugh, Stewart 11.30 A ... 11.67
Redmond, Henerietta L bal. ... 2.51
Redmon, Vernon & Ethel Big Hill L ... 34.56
Redwine, Sam Heirs 18 A ... 2.51
Reece, Vernon 36 A ... 39.13
Ridings, Claude 3 A ... 75.76
Ross, Robert S. 100 A ... 34.56
Russell, Glenn ... 4.80
Russell, Glenn .82 A ... 4.80
Salley, Herbert & Geneva L ... 48.29
Shelburne, Jack 5.80 A ... 7.09
Shuler, James E. 8.10 A ... 4.80
Shuler, Judson Lee 39.25 A ... 11.67
Smith, Zion & Callie .16 A ... 4.80
Sprinkle, Helen L 13-17 ... 27.69
Stapleton, Earl & Pearlie 1.12 A ... 25.40
Stapleton, Earl & Pearlie 21.70 A ... 13.95
Stapleton, J. S. 48 A ... 9.38
Stapleton, John 23 A ... 9.38
Stapleton, William Elmer L part of 38-39-40 ... 32.27
Sutton, E. P. & Alberta L 15-16 & part of 17 ... 27.69
Terry, Louise .80 A ... 78.05
Tiley, J. A. & Patsy 1.80 A ... 2.51
Thompson, John 5 A ... 7.09
Travis, Pearl Skaggs Hill L 13 ... 4.80
Turner, Lige 2 A ... 4.80
Turner, Lige 7 A ... 39.13
Turner, R. T. 42 A ... 9.38
Turner, Woodrow 1.08 A ... 155.87
Turner, Woodrow & Kate L 5-6-7 ... 55.16
Vaughn, Edd & Irene 5 A ... 2.51
Vaughn, O. A. & Rozie 3.50 A ... 41.42
Wallen, W. M. Heirs 45 A ... 11.67
Wilder, W. E. & Donna 85 A ... 103.23
Wiley ,Melvin & Virginia 11 A ... 4.80
Willis, Lawrence 11.70 A ... 16.24
Willis, Lawrence 19.80 A ... 18.53
Wilson, Alex & Eliza 20.24 A ... 9.38
Wilson, E. A. 3 A ... 11.67
Wilson, P. Alexander 9 A ... 4.80
Wilson, P. Alexander 40 A ... 18.53
Wilson, Alex & Eliza 3 A ... 4.80
Woliver, Carl G. L 22-23 & part of 21 ... 25.40
Woliver, Rose & Marshall .50 A ... 20.82
Woodard, Guy & Beatrice 30 A ... 27.69
Woods, Jessie .30 A ... 2.51
Woods, Jessie & Cora Woodway L ... 7.09
Wright, Kyle R. L 4-5 ... 68.89
Yeary, Thomas E. & Reta L 9-20 Incl B. 2 Tracts KLMNO & P B. 2 ... 7.09
Yeary, Thomas E & Reta .90 A ... 34.56
Yeary, Thomas E. Woodway L 30 ... 2.51

MINERAL LAND

Adams, J. T. & Lillian L 22 House 441 ... 13.95
Alsup, P. C. & Sue 7 A ... 2.51
Alsup, Roy .50 A ... 9.38
Anders, Jasper & Georgia 1 A ... 25.40
Anders, Jasper & Georgia .50 A ... 7.09
Bailey, Ellen M. .75 A ... 2.51
Bailey, Ellen M. 46.77 A ... 25.40
Bailey, Everette .50 A ... 25.40
Bailey, Howard .16 A ... 39.13
Bailey, Howard .25 A ... 4.80
Bailey, Maxie Stone Creek 3 L ... 7.09
Bailey, Rowland & Georgia 1 A ... 13.95
Bailey, Stella 9.66 A ... 4.80
Bailey, Truman & Stella 1 A ... 2.51
Bailey, W. R. & Others 31 A ... 11.67
Baker, Jess .50 A ... 4.80
Baker, Kyle et als 25 A ... 4.80
Baker, L. A. Maness L 15-16 ... 2.51
Baker, L A. L 29-30 Russell S.D. ... 2.51
Baker, L. A. 15 A ... 4.80
Baker, Fayette 3 A ... 2.51
Baker, Wilma Lee 1.62 A ... 13.95
Ball, John W. Kem Gem L 6 ... 7.09
Ball, S. R. Kem Gem L 37 ... 7.09
Bannette, Alfred 1 A ... 2.51
Barnette, Alfred & Jewell 1 A ... 9.38
Barnette, Charles & Eulayla 5 A ... 9.38
Barnette, Gilbert 10.75 A ... 16.24
Barnettet, James E. 1 A ... 9.38
Barnette, James E. 1 A ... 2.51
Barnette, Rose et als 1 A ... 20.82
Barnette, Sarah Jane 27 A ... 7.09
Benfield, R. E. 38 A ... 16.24
Berry, Pauline Kem Gem Coal Co. L 3 ... 7.09
Black Hawk Coal Sales Pockett Lease ... 114.67
Boslow & Williams Coal Co. 8 A ... 13.95
Bowen, Elmer & Etta Big Branch Trs. 1-2-3 ... 7.09
Bowling, George & Mabel 59.90 A ... 80.34
Bowman, Fannie 8 A ... 4.80
Bowman, Lillie Mae .16 A ... 4.80
Bowman, Mary .08 A ... 4.80
Bray, Edith Woodward 4 A ... 11.67
Brewer, Edgar .60 A ... 2.51
Brewer, Edgar E. & Viola .60 A ... 52.87
Brewer, Edward 7 A ... 2.51
Brewer, Edward 10 A ... 2.51
Bright, C. S. Kem Gem L ... 2.51
Brooks, Harve L 46-47 ... 2.51
Broughton, Erna 6.80 A ... 48.29
Broughton, Jerrell & Buford 1.50 A ... 2.51
Brown, J. W. 1 A ... 2.51
Bryant, Tom M. L 32 & part of 31 ... 2.51
Bryson, Edward C. Fawn Branch ... 7.09
Bryson, Edward C. 1 A ... 4.80
Bryson, Edward C. 2 A ... 2.51
Bryson, Edward C. 3 A ... 7.09
Bryson, Edward C. 15 A ... 7.09
Burgan, Eliza 6 A ... 2.51
Burgan ,Harold L 11-12 Stone Creek ... 27.69
Burgan, John S. Straight Creek L ... 7.09
Burgan, J. S. Penn Lee L ... 4.80
Burgan, J. S. 50 A ... 18.53
Burgan, Pearl 4.20 A ... 2.51
Burgan, Roy 4.50 A ... 2.51
Burgin, A. P. 8 A ... 2.51
Burgin, A. P. 40 A ... 13.95
Burgin, A. P. 50 A ... 25.40
Burke, Alex B. 10 A ... 2.51
Carroll, Charles 8 A ... 4.80
Carroll, Charles 13 A ... 7.09
Carter, Bradley & Hazel Kem Gem L 17 ... 9.38
Carter, Green F. 1 A ... 11.67
Carter, Bonnie I. Poe L ... 11.67
Carter, Lucy 3 A ... 5.94
Carter, Neil 1 A ... 4.80
Carter, Rebecca 6 A ... 2.51
Carter, Rebecca 15 A ... 4.80
Carter, W. C. 45 A ... 20.82
Clouse, M. C. & Sara 1 A ... 2.51
Coeburn, James & Thelma L ... 7.09
Coffman, J. A. & R. J. 33.25 A ... 18.53
Cole, George 8 A ... 2.51
Cole, G. W. 3.25 A ... 2.51
Cole, Isaac 3.25 A ... 4.80
Cole, Robert & Goldie 16 A ... 9.38
Cole, Wash Near Penn Lee ... 2.51
Cole, Wash 15 A ... 18.53
Collier, Little Jane Straight Creek L ... 2.51
Collier, Ralph O. 3 A ... 9.38
Collier, William I. 34.75 A ... 11.67
Collier, William I. 49 A ... 23.11
Collier, William I. 49 A ... 18.53
Collins, Lillie 41.25 A ... 23.11
Collins, Mattie 1 A ... 7.09
Combs, Alvin 10 A ... 4.80
Cooper, Betty Pucketts Creek L ... 2.51
Cooper, Betty 25 A ... 9.38
Cooper, E. D. Penn Lee ... 9.38
Cooper, E. D. 2.25 A ... 41.42
Cooper, E D. Penn Lee ... 11.67
Cooper, Ezra F. Maness L ... 2.51
Cooper, Ezra F. 1.50 A ... 4.80
Cooper, Ezra F. & Nell 6 A ... 11.67
Cooper, Hansel 25 A ... 13.95
Cooper, Tom Stone Creek L ... 2.51
Cooper, Tom 1 A ... 2.51
Cooper, Tom 5 A ... 7.09
Cooper, Willie 10 A ... 13.95
Coughlin, Paul L. L 11-26 Incl. B. 1 ... 2.51
Cowan, Allen 2 A ... 7.09
Cowan, Allen 28 A ... 7.09
Cowan, Sarah Church L ... 2.51
Cowan, Sarah T. Kem Gem L 7 ... 2.51
Crusenberry, Charles F. 10.50 A ... 9.38
Crusenberry, Geneva Straight Creek ... 16.24
Crusenberry, Mary 1.50 A ... 7.09
Crusenberry, Willard 6 A ... 4.80
Crusenberry, William Kem Gem L ... 2.51
Davis, Loretta Stone Creek L ... 4.80
Dean, James L 20 ... 2.51
Dean, J. L. Maness L 21-24 Incl. ... 16.25
Dennison, Junior North Fork L ... 9.38
Dierth, Julia 25 A ... 7.09
Doss, Marcus & Girtie 2. L ... 7.09
Doss, McKinley L 32-37 Incl. ... 2.51
Doss, O. S. .13 A ... 16.24
Dotson, John & Villa .50 A ... 25.40
Dotson, John & Villa .20 A ... 13.95
Dotson, John & Villa 2.65 A ... 4.80
Dotson, Winfred Gin Creek L ... 4.80
Dotson, Winfred Straight Creek ... 4.80
Duncan, Henry Pockett L ... 2.51
Edds, J. S. Near St. Chas. L ... 16.24
Ely, Curtis 120 A ... 41.42
Ely, Oscar & Rosa 2 A ... 13.95
England, Grace 2 A ... 4.80
England, R. G. et als .50 A ... 2.51
England, R. G. et als .5 A ... 7.09
Evans, Paul & Peggy 5.40 A ... 16.24
Ewing, C. B. Heirs 6 A ... 7.09
Ewing, Geneva Faye 50 A ... 18.53
Ewing, James M. 5 A ... 4.80
Ewing, Neal & Cleo North Fork ... 11.67
Farmer, Vesta & Olin 9 A ... 18.53
Ferga, Dean & Geneva 25 A ... 9.38
Flanary, Hearl H. & Mae 34.80 A ... 16.24
Fleenor, Harold .38 A ... 23.11
Fleenor, Milton 6 A ... 2.51
Fletcher, James C. L 17-18-19 & part of 16 ... 20.82
Fritz, Ervin L 55-58 Incl. ... 2.51
Fultz, Grover 14.50 A ... 9.38
Fultz, William & Armildia 10 A ... 7.09
Galloway, J. W. Part of L 10 ... 2.51
Galloway, Jonas L. & Cinthia Stone Creek 2 L ... 11.67
Garrett, Jane 3 A ... 4.80
Garrett, Roosevelt .50 A ... 7.09
Garrett, Wayne K. 1.50 A ... 2.51
Geisler, E. K. 1.50 A ... 2.51
Geisler, E. K. 2 A ... 2.51
Geisler, E K. 18 A ... 7.09
Geisler, E. K. 27 A ... 13.95
Geisler, E. K. 30 A ... 13.95
Geisler, E. K. 33.50 A ... 11.67
Geisler, E K. 63 A ... 23.11
Gibson, Minnie S. ½ of L 47 ... 2.51
Gibson, Minnie Kem Gem L 2 ... 13.95
Gibson, Ollie 5 A ... 2.51
Gilbert, Charles C. 4.25 A ... 9.38
Gilbert, Gertrude 11 A ... 2.51
Gilbert, G. W. & Nancy .12 A ... 2.51
Gilbert, G. W. & Nancy .12 A ... 4.80
Gilbert, G. W. & Nancy .25 A ... 4.80
Golloway, James W. 2.95 A ... 9.38
Green, Elmer et als Ely's Creek ... 4.80
Green, Elmer et als 22 A ... 4.80
Green, James 14 A ... 9.38
Green, Rebecca 2.50 A ... 4.80
Gregory, Oscar & Ada 2 A ... 7.09
Griffin, Dillard & Edith .33 A ... 7.09
Hale, Frank & Eliza 2.50 A ... 4.80
Hale, Sarah .12 A ... 9.38
Hale, Sarah 2 A ... 2.51
Hale, W. F. 27 A ... 11.67
Harber, America 8.75 A ... 2.51
Hargis, James 2 A ... 8.23
Harlan, Darby Coals, Inc. L 7-8-9-10 ... 9.38
Harlan Darby Coals, Inc. L 14-15 ... 13.95
Harlan Darby Coals, Inc. 16 A ... 311.52
Hawkins, John & Julia Stone Creek L ... 7.09
Haynes, James C. Straight Creek L ... 41.42
Head, John M. 7 A ... 4.80
Herron, Cassie Straight Creek Tract ... 11.67
Herron ,Howard .25 A ... 13.95
Hinkle, Frank 5 A ... 4.80
Holman, Harry & Mossie L 14 B. 1 ... 7.09
Howard, Andy C. 2 A ... 11.67
Howard, Clell 18 A ... 11.67
Howard, H. H. 7 A ... 4.80
Howard, H. H. 10 A ... 9.38
Hughes, Donaldy & Geneva .50 A ... 2.51
Hughes, Geneva L ... 2.51
Hughes, G. W. 24 A ... 34.56
Hughes, Roy & Maggie 2.50 A ... 7.09
Hughes, W. J. .50 A bal. ... 2.51
Jackson, A. E. 5 A ... 18.53
Jackson, A E. 15.60 A ... 7.09
Jessee, Christopher .50 A ... 7.09
Jessee, C. J. & Margaret Blue Diamond L 11 House No. 450 ... 7.09
Jessee, Cora Straight Creek L ... 4.80
Jessee ,Elbert & Alita Kem Gem L E ... 7.09
Johnson, L. J. .12 A ... 4.80
Johnson, Roscoe & Ruth L 23-24-25 ... 13.95
Johnson, S. M. & Wife 48 A ... 16.24
Jones, Arthur E. 41 A ... 36.84
Jones, Charlie L near St. Chas. 19-23 Incl. 1 ... 2.51
Jones, Golvin Kem Gem L ... 2.51
Jones, Fannie Kem Gem L ... 7.09
Jones, Will & Lula 15 A ... 7.09
Jones, Dean & Turner, Henry, Garage ... 2.51
Jones, Dean & Turner, Henry 1.78 A ... 41.42
Jones, Dean & Turner, Henry 1.50 A ... 9.38
Jones, Dean & Turner, Henry 5 A ... 366.46
Jones, Dean & Turner, Henry 30 A ... 7.09
Jones, Dean & Turner, Henry 32.24 A bal. ... 18.53
Jones, Dean & Turner, Henry 37 A ... 9.38
Jones, Dean & Turner, Henry 69.25 A ... 16.24
Jones, Dean & Turner, Henry 98 A ... 62.02
Jones, Dean & Turner, Henry 183 A ... 46.00
Jones, Dean & Turner, Henry 188.30 A bal. ... 64.31
Jones, Dean & Turner, Henry 204.50 A bal ... 70.02
Jones, Dean & Turner, Henry 236 A ... 80.34
Jones, Dean & Turner, Henry 341 A bal. ... 194.78
Jones, Dean & Turner, Henry 498 A bal. ... 171.90
Kelly, Stella M. 2.50 A ... 50.58
Kimberlin ,Beatrice Ann 10.48 A ... 23.11
Kirk, Ben 11.25 A ... 7.09
Kirk, J. P. Maness L ... 36.84
Kirk, M. R. .Heirs 8 A ... 4.80
Kirk, S. Hill Big Branch L ... 2.51
Kirk, S. Hill 3 A ... 4.80
Lampkin, Charles 5.90 A ... 11.67
Lampkin, Hannah 5 A ... 4.80
Land, Claude 4 A ... 2.51
Land, Claude & Della 5 A ... 4.80
Laningham, Winfred 1.50 A ... 18.53
Lawson, E. H. Straight Creek ... 7.09
Lawson, Charles T. Fawn Branch L ... 2.51
Lay, Gladys M. Wagoner Town L of 1 ... 4.80
Lefevers, Ralph L 28-29-30 ... 7.09
Lewis, A. D. Jr. 1 A ... 7.09
Lewis, Clyant .30 A ... 7.09
Lewis, Francis B. .12 A ... 52.87
Lewis, Francis B. 47.88 A ... 11.67
Lewis, Gib .50 A ... 11.67
Lewis, Gib .50 A ... 2.51
Lewis, Gib .50 A ... 7.09

turn to page seven

TAX NOTICE

from page six

Lewis, Gib 12.49 A 32.27
Lewis, Gib 19 A 16.24
Lewis, Susan A. 20 A 13.95
Lewis, Wilson .60 A 11.67
Litton, A. S. 81 A 119.25
Long, Charles .50 A 2.51
Longsworth, Bill & Virginia L 5 .. 9.38
Maness, Gilbert Straight Creek L .. 25.40
Marcum, Hubert L. 2 A 2.51
Marlow, J. J. & Mary Big Branch L 7-8-9 .... 4.80
Marlow, Anna Louise & Billy 2 A .. 7.09
Marsh, David Fawn Branch 11.67
Marsh, Hobert & Thelma .25 A 9.38
Marshall, Lannie .50 A 2.51
Martin, Bobby 2.50 A 18.53
Martin, Fred & Maude 2 A 4.80
Martin, John S. Heirs 13 A 11.67
May, Jewell 1.70 A 2.51
May, William H. 5 A 7.09
Middleton, Justine 1 A 2.51
Middleton, Justine 7 A 4.80
Middleton, Merrell Ely's Creek L .. 2.51
Middleton, Merrel 7 A 7.09
Middleton, Nobe & Louisa .50 A 9.38
Middleton, Raymond 4 A 2.51
Middleton, Steve 125 A 23.11
Mink, Mary Mae .60 A 4.80
Mooneyhan, J. W. & Loraine Fawn Branch L. 2.51
Monroe, Roy 92 A 23.11
Monroe, Virginia 92 A 23.11
Moore, Beeler L 18-17 Near St. Chas. 11.67
Moore, Myrtle Straight Creek L .. 7.09
Moore, Ralph & Royce 34.68 A 9.38
Moore, Robert Straight Creek L .. 4.80
Mullins, Juanita 1.50 A 2.51
McKinney, B. H. 9 A 7.09
McLain, J. F. .25 A 2.51
McLin, Sarah 10 A 2.51
Napier, A. J. Jr. 5.83 A 4.80
Napier, Andrew 12 A 11.67
Napier, Andrew 60 A 23.11
Napier, Clarence & Louise 1 A 9.38
Napier, Hubert & Geneva 1 A 16.24
Napier, Linda 5 A 7.09
Napier, Linda 20 A 4.80
Napier ,Paul 6 A 9.38
Napier, S. D. & Elizabeth 9 A 4.80
Napier, Tunis & Anna Lou Stone Creek L 46.00
Newton, H. & Lorene 5 A 2.51
Oliver, Bradley P. Jr. Kem Gem L 24 7.09
Oliver ,Ethel Mae .12 A 7.09
Oody, Grace & Others St. Charles L 26-30 Incl. 7.09
Osborne, Cleo 1 A 20.82
Osborne, Coal Co. Lease Bins Steel Rails Etc. 11.67
Osborne, Mary North Fork L 9.38
Osborne, Mary Stone Creek L 8-11 2.51
Osborne, Mary L 31-32-33 .... 13.95
Osborne, Stella 120.90 A 116.96
Palmer, W. S. 134 A 171.90
Paluso, Mabel 7.50 A 4.80
Parks, Harvie L. & Martha Straight Creek 23.11
Parks, Roy & Helen 1 A 2.51
Parsons, Adah 2.60 A 7.09
Parsons, E. F. 2 A 2.51
Parsons, Emory & Hazel .50 A 7.09
Parsons, Pearl 6.50 A 11.67
Parsons, R. P. 3.33 A 7.09
Parsons, Toy .50 A 2.51
Patrick, Dave Penn Lee L 4.80
Patrick, George W. & Beulah 15 A 18.53
Penley, Buford Meadow Fork L 2.51
Penley, Buford & Dobie 1 A 20.82
Pennington, Alex N. 9.13 A 15.10
Pennington, Claude .30 A 2.51
Pennington, Claude 1.70 A 2.51
Pennington, Claude 15 A 4.80
Pennington, Daniel D. 31.20 A 7.09
Pennington, Nathan 40 A 59.73
Pennington, Mrs Ora & Claude 7.50 A 11.67
Pennington, Tennessee 14 A 20.82
Phillipps, J. T. Heirs 7 A 2.51
Phipps, Tishie 1 A 7.09
Pine Grove Coal Co. Lease, Bins, Rails, Etc. 11.67
Pitts, Flora St. Charles L 2-3-4-5 & part of 6-7 .... 9.38
Pocahontas Coal Co. 19 A 252.01
Pruitt, Robert 60 A 20.82
Ramey, James M. 13 A 11.67
Ramey, James M. 7 A 4.80
Reach, W. E. & Turner, Herbert 28 A 11.67
Redmon, Henrietta Turners Siding L bal. 2.51
Redmon, Henrietta Maness L 13 B. 4.80
Redwine, R. F. Estate .25 A 2.51
Redwine, Samuel Heirs 15 A 7.09
Redwine, Samuel Heirs 55 A 16.24
Redwine, W. N. & Rutherford, Helen 3 A 2.51
Reeds Creek Coal Co. Lease of Bins, Steel Rails, Side Track & Ramp .. 114.67
Reynolds, Harry, Stella L. 21.60 A .. 7.09
Reynolds, Wesley 2.50 A 2.51
Rhea, Hugh 4 A 29.98
Rhea, Hugh 5 A 2.51
Rhea, Hugh & Edith 25 A 13.95
Rhea, Hugh & Edith 35 A 18.53
Rhoten, Henderson 1 A 2.51
Rhoten, William G. 1 A 7.09
Rhoten, William G. 3 A 44.86
Ricker, Curtis & Ruth 2 A 11.67
Rickett, Zeb & Grace 12.30 A 9.38
Ridings, Ceonia .25 A 7.09
Ridings, W. H. 100.32 A 23.11
Robbins, Bethel 8.88 A 23.11
Robbins, Everette .20 A 11.67
Robbins, Gus & Trosper, Paul 49 A 91.78
Robbins, James Crab Orchard L .. 9.38
Robbins, Nelson & Dora 36.57 A .. 13.95
Robbins, Nelson Purcell L 2.51
Robbins, Jerry W. Meadow Fork L .. 16.24
Robbins, Shirley 18.50 A 11.67
Robbins, Jimmie & Carolyn .97 A .. 7.09
Robbins, Richard & Wilma .59 A .. 9.38
Robbins, W. E. & Vera 1 A 11.67
Robbins, W. E. & Vera North Fork 2.51
Robbins, W. E. & Vera 2 A 13.95
Roberts, Kathleen .20 A 7.09
Roberts, Vernon 5 A 2.51
Robinette, Eugene 20 A 7.09
Robinson, Chester 94 A 13.95
Robinson, Chester 4 A 2.51
Robinson, Chester 15.50 A 7.09
Robinson, Chester 31.70 A 20.82
Rogers, Thurman .25 A 9.38
Roller, B. O. Maness L 12 .... 2.51
Rose, Marcella .50 A 2.51
Rose, Roy Kem Kem L 8 .... 7.09
Rowland, James A. L 5-6 .... 20.82
Rutherford, Betty Sue Maness L 10-20 B. 1 .... 11.67
Rutherford, S. L. 48 A 7.09
Sabo, Ray Thomas Straight Creek L 7.09
Salley, Leonard .30 A 4.80
Sanders, William C. Penn Lee L .. 7.09
Scott, Delmer & Bertha St. Chas. L 34-38-39 .... 9.38
Scott, Delmer & Bertha 7 A 2.51
Scott, McKinnley 6.75 A 20.82
Seymore, Cleveland 7 A 2.51
Seymore, Robert Benjamine Straight Creek L 8-12 Incl. 4.80
Sharp, Lawrence 6.20 A 2.51
Sharp, Lawrence 23.30 A 9.38
Shupe, Ruby Jean L 25.40
Shupe, Thomas 50 A 20.82
Smith, Blain 5 A 2.51
Smith, J. K. & Emily .13 A 4.80
Smith, Lloyd Jr 37.50 A 9.38
Smith, Mrs. Tobias 14 A bal. 25.40
Smith, Mrs. Tobias Supp. 14 A 32.27
Smith, W. M. 38 A 20.82
Snowden, Joseph Fawn Branch L .. 4.80
Sparks, J. A. & Minnie 29 A 7.09
Snowden, Mary Allen Fawn Branch L 4.80
Sprinkle, Clyde & Jr. 18 A 9.38
Stacy, Felix & Mary Ann 12 A 4.80
Stapleton, Bertie Gaynell .25 A 20.82
Stapleton, Cora Stone Creek L 11.67
Stapleton, Cora N. 24.94 A 13.95
Stapleton, Curtis Fawn Branch L . 4.80
Stapleton, Glen & Edna 32.80 A . 32.27
Stapleton, John W. .38 A 39.13
Stapleton, Mary E. Fawn Branch .. 7.09
Stapleton, Pansy Mae L 30-31-32 & ½ of 33 .... 7.09
Stapleton, Roy Stone Creek L 23-26 Incl. 9.38
Stapleton, Roy .50 A 4.80
Stapleton, Roy 3 A 2.51
Stapleton, Unie .96 A 7.09
Stapleton, Vera Jean L 5-6-15-16 16.24
Stapleton, Zella 1 A 7.09
Steel, Lona & Hannah .50 A 11.67
Stewart, Meda .12 A 4.80
Stewart, Oakes & Idella Straight Creek L 5 .... 13.95
Stewart, Vince .25 A 2.51
Stewart, Wright 2 A 2.51
Stines, C. E. 15 A 4.80
Stoop, Paul Sr. Kem Gem L 7.09
Suggs, George W. Kem Gem 2 L .. 7.09
Suggs, Rucker L. Kem Gem 2.51
Surber, Howard Stone Creek L 12 & part 13 .... 39.13
Surett, Kent & Rosa 1 A 7.09
Sutton, Charles W. 31 A 16.24
Sutton, Betty Faye 2.50 A 11.67
Taylor, Charles H. Turners Siding .. 9.38
Taylor, Tip H. 1.81 A 7.09
Thomas, Billy G. & Yvonne .50 A .. 23.11
Thomas, J. W. .50 A 2.51
Thomas, Mary & Elmer 1 A 2.51
Thomas, Mary .50 A 23.12
Thomas, Sarah Kirk 19 A 9.38
Thomas, Samuel 5 A 4.80
Thompson, C. E. 16.67 A 7.09
Thompson, C. E. 39 A 13.95
Thompson, George 23.75 A 18.53
Thompson, Ralph & Lillian 18 A . 11.67
Thompson, Steve & Louise 45 A .. 13.95
Tomlinson & Tunrer Exonerated 42.00 bal. 203.94
Tomlinson, J. Roy 1.58 A 2.51
Travis, Olin & Mae Straight Creek L 7.09
Tritt, J. R. 25 A 7.09
Tritt, Melissa & Queeneer F 34 A bal 11.67
Tritt, Virginia Fawn Branch L 7.09
Tritt ,Willie & Daley 1.75 A 7.09
Tritt, Zion 19 A 7.09
Turner, Herbert 2 A 7.09
Turner, Herbert Lease Tipple Etc. 114.67
Turner, Herbert 41.10 A 80.34
Turner, Herbert 38 A 27.69
Turner, Woodrow L 23-24 .... 13.95
Turner, Woodrow 61 A 18.53
Turner, W. N Heirs 37 A 9.38
Turner, Jack 70 A 144.43
Tyler, Fred A. 4.50 A 25.40
Varble, Bessie Gem Gem L 7.09
Varble, Lester Kem Gem L 4 .... 11.67
Vannoy, Holley 5 A bal. 50.58
Vanzant, W. H. & Sara Straight Creek L 9.38
Vanzant, W. H. & Sara .25 A 2.51
Wade, W. H. 7 A 4.80
Wade, Enoch 4 A 11.67
Wafford, J. C. 1.50 A bal. 1.18
Walker, Elizabeth .24 A 2.51
Walker, James S. 15 A 4.80
Walker, Ralph 41.50 A 20.82
Wallen, Alpha & Agnes 1.25 A 32.27
Wallen, Obey Turners Siding L .. 2.51
Wallen, Worley 4 A 2.51
Wallen, Worley .25 A 2.51
Wax, W. H. bal. 98.77
Webb, Jake 2.50 A 7.09
Webb, Carl Edward & Fred J. 4.80
Webb, Roger & Dorothy 12 A 9.38
Webb, Steve & Cleo 7 A 4.80
Webb, Steve & Cleo .35 A 4.80
West, Butler 40 A 73.47
Wheeler, Geneva Jean 7.50 A 4.80
Williams ,Fred & M. C. 33 A 7.09
Williams, Fred & M. C. 50.58
Willis, Robert Straight Creek L .. 4.80
Wilson, Charles 1 A 2.51
Wilson, Charles & Lottie 1 A 2.51
Witt, Claude 12.75 A 4.80
Witt, Evan & Nannie Kem Gem L 9.38
Witt, J. Christopher 12 A 4.80
Witt, Reba Edward et als 12 A ... 2.51
Woodard, Chaney .50 A 9.38
Woodard, Dinah 36.50 A 13.95
Woodard, Guy 26.10 A 13.95
Woodard, J. E. 26.34 A 11.67
Woods, Henry 6 A 9.38
Woodward, Arthur & Dean, Cleta M. 30 A 13.95
Woodward, Emory 16.50 A 9.38
Woodward, Hansford 4 A 13.95
Woodward, J. F. 1.50 A 9.38
Woodward, Sallie 3.50 A 4.80
Woodward, Warren D. 27 A 16.24
Woodward, Warren D. 38 A 16.24
Woodward, Arthur & Dora 25.50 A .. 27.69
Zion, Mary J. St. Chas. L 14-15-16 .. 2.51

MINERALS UNDER DEVELOPMENT

Dillispie, Charles & Wife 47 A 50.58
Tomlinson, Omer Heirs 28 A 32.27
Stapleton, Roy 15 A 12.81
Alsup, P. C. & Sue .28 A 25.40

St. Charles Corporation

Cloud, Benson L 59-76 Incl. Carter Add. 9.38
Copeland, Golden & Charles L 10-11-12-30-31-32 .... 7.09
Edwards, Maxie L 16-17-18 & part of 15 .... 32.27
Evans, Mae L bal. 9.38
Hendricks, Elsie L 27-28-29 .... 9.38
Herron, Cassie Near St. Charles L .. 2.51
Herron, Cassie Part of Church L .50 A 7.09
Howard, Raymond L 1-2 .... 4.80
Jessee, Johnson bal. 2.51
Jessee, Wright, Jr. L 17-18 .... 20.82
Karp, Pauline & Helen Pearce L 10 52.87
Karp, Julius & Jack Pearce L 9 .. 7.09
Kennedy, N. B. Lease 23.11
Kennedy, N. B. Lease 34.56
Kirk, Ida & Henderson Lease 11.67
Lawson, Robert & Ruby L 59-66 .. 4.80
Layton, Ollie 4.80
Pridemore, Beulah L 55-58 Incl. 4.80
Province, Charles E. & Nancy part of L 9 .... 23.11
Query, Interprise Inc. Lease Theatre 11.67
Spangeler, Wil H. L B. 4.80
Wallen, Parr C. Lease L 1 ...... 18.53
Wilson, Ruby L 11-12 .... 25.40
Woodyard, Earl & Nora Small L .. 2.51

Pennington Gap Corporation

Alsup, J. R. North Fork 10 A 29.98
Bailey, Elbert L L 5 E. Penn. 11.67
Bailey, Lester & Hazel 19-24 Incl L 3-4 L West Penn. Bailey Hgth. .. 18.53
Ball, Billy & Delephene L 65 .... 25.40
Barker Willard F & Mabel O L 5-8 Incl Orland Hgts S.D 18.53
Barnes, Catherine Estate Skaggs Hill 2.51
Barron, W. N. G. Heirs L 9-10 bal. .. 84.91
Bellamy, W. M. Howard L 288.65
Bowman, Lula et als N. half of L 1-2 50.58
Brewer, Mary L. L 23-24-25 ...... 81.20
Bryant, Magdalena et als 1.50 A .. 18.53
Canton, Cecil M. L 9-12 .... 18.53
Carson, Sam T. Cane Creek 1 A .. 23.11
Carson, Smith & Bertha L 3-4 .... 11.67
Carson, Smith & Bertha L 17-18 .. 9.38
Clark, John H. & Dora B. L 47-48 .. 20.82
Cooper, E. D. & Ruby 140 A 16.24
Cooper, Hansel L 9-10 .... 4.80
Cooper, Hansel L 13-14 Ky. Ave. .. 36.84
Daniel, D. D. & Wilma L 5 .... 16.24
Daugherty, B. J. & Martina L 1-2-A 27.69
Daugherty, C. B. & Mary Cane Creek L 9.38
Davidson, Dewey & Hazel L 25 .... 2.51
Doss, Cornie L 12 & ½ of 13 .... 46.00
Doss, McKinley & Maxine Carter .50A 27.69
Farley, Simp L 13-14 Weston Add. 16.24
Farley, Simp L 15-16 Weston Add 4.80
Farley ,Simp L 17 Weston Add. .. 2.51
Flanary, Kermit & Vergie L 3 T. W. Gilley .25 A 4.80
Fletcher, Charles L 19-20 Cecil Add. 32.27
Frye, J. M. L 13 & part of 12 .. 55.16
Geisler, E. K. L 14 .... 7.09
Geisler, E. K. L 15 .... 64.31
Gibson, Pansy L 7 Gilley SD (Add) 2.51
Gibson ,Robert Cane Creek L . 11.67
Gibson, Roscoe & Effie L 27 Kelly Add 4.80
Goins, Henry & Pearl L 3-4 & part of L 2 Church Property 66.60
Graham, America L 8-9 Kelly Add. 11.67
Grace, Howard & R. C. L 8 ...... 13.95
Grace, Howard & R C. L 9 . 2.51
Graham, Borden L 12-13-14 . 13.95
Graham, Dillard Heirs L 10-11 ... 50.58
Graham, Dillard L. L 5-6 ..... 64.31
Hamlin, Ida South part of L15-16 Summit Ave. 7.09
Hamlin, Judge & Hattie L 30-40 .. 4.80
Hamlin, Judge & Hattie .50 A .. 2.51
Harber E. P. Near Hospital 2.51
Hinkle, George L. North ½ of L 24-25 41.42
Hinkle, John & Myrtle L 29.98
Hobbs, Bradley A. L 9 & part of 10 32.27
Hyatt, A G. L 14 .... 7.09
Johnson, Bennie Mae et als L 7.09
Johnson, L. J. & Lula Mae L 29-30 11.67
Jones, William & Lubina L 18 .50 A 20.82
Kelly, M. C. L 1-2 & part of L 3 155.87
Kirk, Sarah Cane Creek .50 A 2.51
Kirk, Sarah Cane Creek .50 A 2.51
Lawson, George T. & Doris L A .. 46.00
Ledford, Effie L 9 & part of L 8 .. 32.27
Litton, Albert L 23-24 .... 20.82
Litton, Milford & Ruby Sue L 11-16 Incl. 41.42
Litton, Sallie Kate L 21-22 ...... 7.09
McNeeley, Jessee Joe L 5-6 ...... 4.80
McNeeley, Jessee Joe, Jr. L 4 .... 27.69
Milbourne, George Heirs .10 A 4.80
Mullins, Edward & Ruth L 4-5-6-7 23.11
Napier, Alma L 12 .... 2.57
Nelma, Mack G. East End Penn. .. 41.42
Pennington, M. J. Estate L 73-74 bal. 23.11
Province, Bert & Delmer L 12-15 Incl. 55.16
Robbins, Snowie L 5-6 & part of 2 73.47
Roberts, Ballard M. L 7-8-9 ...... 20.82
Roberts, Bradley L 28-31 Incl. 32.27
Roberts ,Mary H. L 25-26 .... 7.09
Robinette, Mrs. Ida L 47-50-51 .. 57.45
Robinson, Henry & Delia L 13.95
Sarver, C. D. L 14 .... 18.53
Scarbrough, Ressie L 13 & part of 14 bal. 51.37
Schilance, Mike & Evelyn 22 A ... 13.93
Shuler, James W & Juainta L 4-5-6 43.71
Sizemore, Hayden & Bernice L 23-24-25 .... 100.94
Smith, Joseph T. 1 L 18.53
Sprinkle, W R. & Cordie L 1-2 .. 36.84
Stewart, D. A L 8-9 ... 68.89
Stewart, George (G. W) 1 L ... 43.71
Taylor, Mary F. Part of L 21 .. 11.67
Thorpe, John Milton & Mary Elizabeth L 14 .... 2.51
Tomlinson, J. Roy L 4-7 P G I Co. 98.65
Tompkins, Jessie Mae .35 A ... 2.51
Trent, Neal S half of L 1-2 . 55.16
Turner, Woodrow & Kate L 63-64-65 Tr. 6 Garrison SD 98.65
Warren, Luther & Mattie Part of L 7 32.27
Wilder, Donnie E. L 49-50 .... 29.98
Williams, Fred L 7 .... 4.80
Williams, Fred Part of 18 Acre Tr. 1850 .... 211.95
Williams, Fred & M. C. Part of L 3-4 270.32
Williams, Fred & M. C. L 5-6 . . 252.01
Williams, L. F. & M. C. L 9-13 Incl 233.70
Williams, M. C. Jr. Part of 17 Acre Tr. 1720 .... 197.07
Wolfe, Garrett & Mavis L 7-8 . . 16.24
Zion, Howard L 16.24
Daugherty, B. J. L 3 & 4 ...... 2.51

Jonesville District

Allen, John H. 28 A 25.40
Allen, Lonus C. 40 A 13.95
Andis, Vesta c-o Earl Andis L 41 11.67
Astrop, Martha 9.37 A 9.38
Bach, Charles & Mary 1.50 A ... 2.51
Baird, Raymond 50 A 55.16
Baker, G. W 12 A 4.80
Bledsoe, Conley & Burley 3 A 13.95
Bledsoe, Conley & Burley 16.35 A .. 4.80
Bledsoe, Ewing, 2 A 25.40
Bledsoe, Ewing & Beatrice 20 A 16.24
Bledsoe, Ollie Patton & Pina 77 A .. 32.84
Bledsoe, Quillen C. 7 A 7.09
Bloomer, F. H. 6 A 2.51
Bonham, Mary 1 A 4.80
Bonham, Mary & Wiley .72 A 13.95
Brewer, Myrtle & Bradley 52 A 29.98
Burgan, Earl 18 A 18.53
Burgan, Mrs. Henry L. 40 A 9.38
Burgan, Spencer & Maggie 35 A .. 9.38
Byington, Baylor .50 A 2.51
Byington, Baylor .50 A 7.09
Byington, Baylor 3.60 A 4.80
Byington, Baylor 5.70 A 7.09
Byington, Baylor 9.64 A 29.98
Byington, Baylor 12.60 A 13.95
Byington, E. R 12.60 A 52.87
Byington, Ora 12 A 25.40
Canter, Claude & Julia 3 A 13.95
Carroll, Forest & Etta 22 A 9.38
Carroll, Forest & Etta 30 A 27.69
Carter, George Dewey L 4.80
Carter, H. D & M F 36 A 75.76
Carter, John & Mary 20 A 7.09
Clark, Saluda L 2.51
Clawson, Andrew 3.95 A 13.95
Clawson, Clara 28 A 2.51
Clawson, Kate 25 A 2.51
Collins, Alex 10 A 2.51
Collins, Dollie 15 A 2.51
Collins, Martin 8 A 20.82
Collins, Sage 8 A 2.51
Collins, Coy Sr L 21-47 21A 42A .. 11.67
Collins, Tivis & Dollie .50 A 7.09
Collins, Tivis .10 A 2.51
Couk, Vesta O. 82 A 105.51
Courtney, E. C. 1.75 A 27.69
Courtney, E. C 78 A 18.53
Cowan, Austine V. 1 A 11.67
Creech, E. F. 38 A 11.67
Creech, Elizabeth 38.50 A 9.38
Creech, Elizabeth 39 A 9.38
Davidson, Estel 50 A 18.53
Davidson, Estel 93 A 23.12
Davidson ,Estel & Louella 2 A 4.80
Dockery, Richard 8 A 2.51
Edens, Alfred B. & Mary .40 A 2.51
Edens, Alfred E. & Hazel 92 A 75.76
Edens, Alfred E. & Hazel 20 A 155.87
Edens, Mrs. B. B. 5.50 A 25.40
Edens, Millard .12 A 4.80
Eldridge, Darcas M 20.12 A 16.24
Eldridge, John 1 A 2.51
Eldridge, Wilson & Darcus 1 A 32.27
Eldridge, Wilson & Darcus 8 A Poor Valley 18.53
Emmett, R. L. House on R. R. & Lease L&N 9.38
Evans, Otis 25 A 7.09
Ewing, Lena % Maude Poteet .50 A 7.09
Fergeson, Thurman 18 A 7.09
Fields, Charles & Carter et als 41.50 A 13.95
Fields, Charles & Carter et als 96 A 50.58
Fields, Nannie 19.50 A 11.67
Fisher, Artie Ben Hur 23.12
Fisher, Bascom H. 6 A 18.53
Fisher, Jewell & Beatrice Ben Hur L 14-15-16 .... 48.29
Fisher, L. J. 46 A 20.82
Fisher, L. J. & Mary 5 A 2.51
Fisher, Robert 40 A 25.40
Fisher, Roy & Marie 3.50 A 59.73
Fisher Roy & Marie 70.50 A 36.84
Fisher, Verna 90 A 2.51
Fleenor, Dave .55 A 13.95
Fleming, Adella M. 2.50 A 46.00
Glass, C. M 15 A 4.80
Goins, J H 60 A 20.82
Goins, John 62 A 20.82
Goins, Margaret Camp Ground L 19-20 .... 13.95
Grubb, Barbara Vivian .50 A 2.51
Grubb, B. Jackson .50 A 2.51
Hale, Herman % Mrs. Mabel Gibbs 21 A 7.09
Hall, Alice 15 A 4.80
Hall, Charles Sandy Ridge L 130.69
Hammonds Morrison 26 A 25.40
Hampton, Jess & Loretta 4 A 25.40
Hartley, Thelma S Ben Hur L 34.56
Haynes, James O 25 A 2.51
Haynes, Sallie 7.30 A 23.12
Hines, Billy Camp Ground L 26-28 Incl. 7.09
Hines, Billy & Mildred .50 A 41.42
Hines, Omer W. & Mildred Camp Ground L 22-25 Incl. 11.67
Hobbs, Wilfred Cedar Hill L 25.40
Horton, G. W. & Wife 74 A 82.62
Howard, Hugh Duncan 1.70 A 4.80
Huff, Earl 36 A 13.95
Hyatt, T J. 25 A 2.51
Jerrell, John P. & Irene 11.25 A .. 52.87
Johnson, Caner 9 A 18.53
Johnson, Howard 15 A 13.95
Johnson, Howard & Audrey 63 A 34.56
Johnson, Lillie Mae 4 A 18.53
Johnson, L Quentin 1 A 34.56
Johnson, Lloyd 35 A 13.95
Johnson, Luther 29.50 A 16.24
Johnson, Lyle 5 A 4.80
Jones, Joe 4 A 9.38
Jones, Myrtle Ben Hur L 10 .... 7.09
Keel, Carl 2.75 A 11.67
Love, Harrison B. L 2.51
McCauley, Fayne 2.53 A 73.47
McCauley, Fayne 1.50 A 43.71
McCauley, Joyce Ann 13 A 9.38
McConnell, Ray, William & Ruby .50 A 32.27
Martin, Robert 90.66 A 52.87
Martin, Robert M. 5 A 2.51
Matlock, Hobert & Ressie 25.58 A .. 48.29
Miles, Clarence 4 A 9.38
Mills, B. E. 13.50 A 7.09
Mills, B. E. 18 A 16.24
Minton, W F. .55 A 36.84
Mise, Lucinda 5 A 4.80
Mise, Lucinda 30 A 7.09
Moore, John & Lizzie 70 A 23.12
Moore, Omer 29.75 A 13.95
Moore, Omer & Viola S. 17.50 A .. 4.80
Morris, Harrison 6.50 A 4.80
Morris, Harrison 3.50 A 4.80
Morris, Harrison 42.44 A 52.87
Mullins, Luther 10.50 A 2.51
Mullins, Marshall & Rachel 5.10 A .. 11.67
Mullins, Omer C. & Ruby S. Poor Valley L 14-15 .... 7.09
Mullins, W. T. .97 A 11.67
Muncy, John & Billie Ann L 119.23
Myers, John L. & Julia 4.70 A 2.51
Myers, John L. & Julia 4.70 A 2.51
Newman, H. B. 12.50 A 16.24
Newton, Dila Long 19 A 9.38
Orr, Ruby Ben Hur L 39.13
Orr, Ruth Cane Creek L 3 & part of 1 2 of 2 .... 41.42
Osborne, Enoch & Floyd 40 A .. 18.53
Owens, Clem 60 A 13.95
Oxford, Ada .88 A 39.13
Pace, Lizzie .50 A 2.51
Parsons, A. A. & Ida .25 A 7.09
Parsons, Rebecca 13 A 4.80
Pendegraft, Lucrettia 2 A 9.38
Pendleron, E. M. 1.50 A 48.29
Pendleton, Zona Town Branch L 13.95
Pendleton, Zona Town Branch L .. 4.80
Penley, Marion & Beatrice .50 A .. 32.27
Pennington, J. & H H 206 .... 64.31
Poteet, Frank J. 12 A 43.71
Poteet, Mattie 4.50 A 7.09
Poteet, Mattie 13.80 A 50.58
Poteet, J. W. 1 A 7.09
Price, Doris H 4.56 A 2.51
Quesenberry, Irene 25 A 20.82
Ramey, Johnny, Bobbie & Billy 1.75 A 25.40
Ramsey, Nannie % Nannie Yeary 15 A 11.67
Ramsey, Nannie & Charlene % Nannie Yeary 14 A 29.98
Reese, Willie 2.60 A 9.38
Reynolds, Ella 7.80 A 9.38
Reynolds, Mary & James 22 A 34.56
Reynolds, Sinda L 149 x 67 ft. Oconnita 4.80
Rigsby, G B & Minnie 27 A 52.87
Ringley, Carson Belview L 29-30-31-32-47 & part of 33 .... 11.67
Ringley, Carson Belview L 19-20-21-36 .... 25.40
Ringley, Carson Belview L 22-23 .. 4.80
Ringley, Carson Belview L 24-25-26 27.69
Robbins, Omer 2.39 A 2.51
Robbins, Omer & Stella L 5-11 Incl. & 23-24-25 McConnell SD 52.87
Roberts, A. D & Eunice 3 A 13.95
Roberts, Albert Poor Valley L 12 .. 2.51
Roberts, Albert 44 A 11.67
Roberts, A. D 7 A 4.80
Roop, Sallie 2 A 9.38
Russell, Larry Eugene 20 A 13.95
Russell, Milford Heirs 24.60 A 7.09
Sage, Kermit 15 A 9.38
Sage, Kermit 17 A 4.80
Seeley, Ada M 1 A 20.82
Sexton, Tom Ben Hur L 9.38
Seymore, Ida 2 A 4.80
Seymore, Louisa M. 12 A 4.80
Seymore, Minerva Heirs 48 A 11.67
Shackleford, Lillie 30 A 13.95
Slemp, Rebecca 13 A 18.53
Slemp, Rush 6.50 A 11.67
Smith, C W. .33 A 7.05
Smith, C. W. Heirs 2.80 A 9.38
Snodgrass, William & Glenn 284 A bal. 48.29
Sprinkle, Charles .50 A 7.09
Sprinkle, George Lee 24.50 A 16.24
Stanley, Golden 49.30 A 36.84
Stapleton, Claude & Bertha 3 A .. 7.09
Stewart, Clinton Heirs 154 A 7.09
Stewart, Ellen 2 A 7.09
Stewart ,Henry .50 A 9.38
Tankersley, Bessie 17.50 A 9.38
Tankersley, Marshall 19.60 A 13.95
Tankersley, Marshall 21.20 A 9.38
Tankersley, Marshall 14 A 3.65
Tankersley, M. H 38.29 A 66.60
Terry, Willie 35 A 36.84
Terry, R C. & Willie .80 A 2.51
Thompson, Dan Heirs 21.50 A 7.09
Watson, Glen & James 103.50 A 103.23
Wilder, John 30.50 A bal 13.95
Wilder, Lon W. 1.50 A 2.51
Wilder, Lon W. 40.75 A 23.12
Wilder, Malissee 32.50 A 41.42
Wilder, Woodrow 4 A 11.67
Wilder, Woodrow 18.50 A 20.82
Williams, Pete L. 6 A 20.82
Witt, C. E % Jerry J Blevins Cane Creek L 11-12 .... 2.51
Witt, Minter 4 A 2.51
Witt, Minter & Ollie 10 A 9.38
Wolfe, Faye 10.40 A 25.40
Woodward, Addie .50 A 9.38
Wynn, Auburn 60.50 A 139.85
Yeary, Ethel 3.50 A 9.38
Yeary, Jack .50 A 20.82
Yeary, Jack 2 A 7.09
Yeary Mattie 2 A 11.67
York, T G 1.75 A 27.69

Jonesville Corporation

Anderson, Lloyd H. L 15-16-17 .... 9.38
Anderson, Lloyd H. & Jean L 7-8 . 25.40
Andis, Kate L 35-41 .... 20.82
Bledsoe, Howard, Jr. & Patsy L 30-31-32 .... 75.76
Couk, Vesta O L 1-17 .... 78.05
Edens, Alfred L 3 .... 57.45
Fisher, Cecil L 1-2 .... 66.60
Finley & Hickman, Inc. L 50 .... 4.80
Finley & Hickman, Inc L 52-53 .. 20.82
Fineley & Hickman, Inc. T C L 51.. 4.80
Finley & Hickman, Inc. T D L 51 .. 4.80
Gilley, Jack F. .34 A 41.42
Graham, Dona et als L 6-12 .... 13.95
Graham, Garnette L 109-112 .... 75.76
Graham, Garnette L 113-114 .... 2.51
Graham, Garnette & Fred M. 115-120 9.38
Hilt, Ruth S. & Shirley H. Frederick 1.60 A 64.31
Miles, B L 1-2 .... 7.09
Moore, G. W. 2.51
Moore, G W. & N H. ½ Lot 20 . 4.80
McConnell, Worley L 3-4 .... 27.69
McConnell, Worley L 43-44-45-46 . 11.67
Parkey, W. J. L 3-14 .... 114.67
Penley, Marion T L 3-6 .... 9.38
Roberts, Bruce F L 2.51
Roberts, J Holton L 2.51
Starr, Julian S. & Esther 3.50 A .. 68.89
Whipple, Hattie W L 142.14
Woodward, Junior L 9-10 .... 7.09

White Shoals District

Anderson, Lloyd .12 A 11.67
Buell, Earnest F. 10.40 A 18.53
Buel, Earnest F 68.87 A 16.24
Buell, Earnest F. 102 A 181.05
Burchette, A. L. & Myrtle 60 A .. 48.25
Burchette, A. L. & Myrtle 32.60 A .. 24.25
Burchette, Jean 2.50 A 23.11
Burchette, Earl 5 A 16.24
Burgan, Angeline 10 A 4.80
Carnes, Wilk 13 A 2.51
Carroll, Elbert 4 A 4.80
Carroll, Galin 54 A 13.95
Carroll, Eddie 6 A 50.58
Carroll Eddie 15.75 A 11.67
Carroll, Mary 22.50 A 4.80
Carter, Lewis & Cecil 2 A 11.67
Clifton, Nancy 14 A 2.51
Crumley, James M 2 A 2.51
Delp, Alex 6 A 4.80
Fee, Worth 12 A 4.80
Frazier, Maxie D 2 A 2.51
Frazier, Maxie D 4.90 A 2.51
Frazier, Maxie D. 18.10 A 11.67
Frazier, Maxie D. 55 A 25.40
Frazier, Maxie D. 71.60 A 171.90
Fulton, W. B .80 A 2.51
Fulton, W B. 25 A 2.51
Fulton, W. B. 157 A 18.53
Grable, Jerusha & Robert .30 A .. 4.80
Greer, Ola 3 A 20.82
Gregory, V. F 44 A 27.69
Hall, George 1.50 A 7.09
Hamilton, Robert & O'Dell Montague 5 A 4.80
Harber, William 26 A 2.51
Hedrick, Harold 112.71 A bal. 141.30
Hobbs, Quinton 1 A 11.67
Holliday, George 12 A 2.51
Holmes, Henderson & Oscar .25 A .. 2.51
Hopkins, Billy J. & Maurine 13.30 A 25.40
Hopkins, Billy J & Maurine 26 A .. 20.82
Hopkins, Billy J. & Maurine 17 A .. 7.09
Hounshell, Estelle River Ridge L 47-54 S D 59.73
Hounshell, Estelle 24 A 16.24
Hounshell W S 1 A 7.09
Hounshell, W S 27 A 16.24
Ingle, E J & Cloranell L 8-12 Incl & H-I. Incl B. 3 & L Inc B 4-11 Incl & E-K 7.09
Ingle, John C. 18 A 2.51
Jones, W V 16.50 A 4.80
Kinser, Earl E. & Fern 23.14 A .. 27.69
Kiser, Lillie & Goins, Homer Heirs 5 A 2.51
Lawson, James .75 A 9.38
Ledford, Howard & Evelyn 10 A .. 18.53
Ledford, James K. & Evelyn 45 A .. 48.29
Ledford, McGarvie 1 A 2.51
Livesay, William Heirs 12.50 A 9.38
Lucas, James R & Wilma 11.50 A 18.53
Lyttle Acree 48.50 A bal. 29.28
Maness Clyde 6 A 11.67
Matlock, Brownlow Heirs 39.50 A .. 18.53
Matlock, Lora 7 A 4.80
Morefield, William G. 50 A 36.84
Morelock Stanley 5.17 A 2.51
Owens, James & Lizzie 7.45 A .. 2.51
Palmer, Lola M Ma in Hwy L 2.51
Peters Heirs 2 A 2.51
Pugh, K E. 47 A 11.67
Ringley, Carson & Grace 4 A 11.67
Roberts D J Heirs 63 A 18.53
Rouse, Earl 2 A 2.51
Rouse, Earl 32 A 23.11
Russell, H P 4 A 29.98
Saylor Rhea Gradbeel L 17-24 B .. 9.38
Sergent B B 7 A 4.80
Sexton Elizabeth 4 A 2.51
Shupe Clara M 3 A 9.38
Simpson, James 4 A 2.51
Smith, Ollie % Rhea Smith 50.38 A 43.71
Snodgrass John 10 A 7.09
Sortl, Essie 1 A 2.51
Thomas, Cellie L 3 .... 2.51
Thomas, Cellie 18.40 A 27.69
Turner, Bessie Cain 75.40 A 11.67
Walden, Tyler 5 A 2.51
Welch, H. A 16 A 20.82
Welch, Oral & Kinser, Vern W. 1.25 A 34.56
Welch, W Mk 182.50 A 68.89
Wilder, Wiley C. L 2-12 .... 20.82
Williams, Monroe 15 A 4.80
Williams, Monroe 30 A 7.09
Woodward, Boyd & Amy G. 140.25 A 112.38
Yates, Chester & Doris L. 32.27
Zion, John A 119 A 42.35

These Stores Give CR Green Stamps

Cas Walker's Virginia Food Center
Pennington Gap

Novelty Clothing Co. - Pennington Gap

Pennington Esso - Pennington Gap

Dolly Madison

Quality, Portable, Guaranteed Famous Brand Electric Appliances

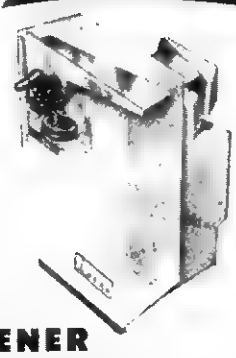

$7.95

ELECTRIC
•
THREE-IN-ONE
•
COMBINATION
CAN OPENER
KNIFE & SCISSORS SHARPENER

- One level control.
- Opens all size cans—oval and dented ones, too.
- Grips can securely, magnet holds lid.
- Gleaming finish case of white high impact polystyrene.
- Opener is 8" high, 5½" deep, 4¾" wide.
- UL and CSA approved. 2.0 amps., 110-120V AC. • Cord 6 feet.
- Knife sharpener hollow grinds both sides of blade. Single stroke action puts keen edge on blade.
- Special slot for beveled edge sharpening of scissors.
- 6 to master carton—35 lbs.

Armour's — Lb.
BACON - - - - - - - - 59c

Fresh Ground — 2 Lbs.
HAMBURGER - - - - - - 97c
Bonus 10 CR Stamps

Fresh Pork — 3 Lbs.
BACKBONE AND RIBS - - 79c

Fresh Center Cut — Lb.
PORK CHOPS - - - - - - - - 79c

White Lily — 25 Lb. Bag
FLOUR - - - - - - - - $1.99

White Lily — 5 Lb. Bag
FLOUR - - - - - - - - 59c

Three Rivers — 5 Lb.
CORN MEAL - - - - - - 39c

10 Oz. Instant Maxwell House
COFFEE - - - - - - - - $1.29

Blue Band — 10 Oz. Can
MILK - - - - - - 7 For $1.00

Hunts — 15 Oz. Can — 4 For
FRUIT COCKTAIL - - - - - 89c

Kraft — Qt.
MAYONNAISE - - - - - - - - 59c

Selecto — 4 Lb. Carton
PURE LARD - - - - - - - - 53c

Ajax — 3 Lb .1 Oz.
DETERGENT - - - - - - - - 69c

Snowdrift — 3 Lb. Can
SHORTENING - - - - - - - - 69c

Stokely's — 1 Lb. 1 Oz. Can — 3 For
CREAM CORN - - - - - - - - 57c

16 Oz. — 8 Pack Carton
PEPSI COLA - - - - - - - - 69c

Beaver Creek 5 Varieties
BEANS - - - - - - - - 7 For $1.00

Boys Suede — Sizes 8-16
JACKETS - - - - - - - - $6.95

Men's Cotton Flannel — Only
SHIRTS - - - - - - - - $2.29

BATH TOWELS - - - 2 For $1.00

CAS WALKER'S
VIRGINIA FOOD CENTER
Pennington Gap, Va.

Store Hours: Monday thru Thursday 9 A. M. - 7 P. M.
Fridays and Saturdays 9 A. M. - 9 P. M.

People and Their Pets

PEOPLE AND PETS
from page one

mammals — they are all classified as pets.

This week, on page eight is our first presentation. If you have a pet you would like to have pictured in this column, please bring or send a black and white picture along with information on your pet to the NEWS office. Or, if possible, we will be glad to take the picture.

Miss Stella Conn of Jonesville, and her 14 months old cat named Sam.

Sam is snow-white, weighs ten pounds and is 14 months old. As with most pets, Sam is the constant companion of his owner, Miss Conn. He is, as most pets are considered to be by their owners, one of the smartest cats to be found. At the store or at home he is a privileged character.

4-H
from page one

4-H Forestry.

One of four national scholarship winners, he is Harold Lee Jerrell, son of Mr. and Mrs. Lester Dee Jessell, Route 2. The award was given by Homelite, A Division of Textron Inc., and announced at the 47th National 4-H Congress held in Chicago, December 1-5.

Majoring in forestry as a freshman in Hiwassee College, Madisonville Tenn., Jerrell said, "I have studied the nature of trees, the kinds of trees, and their values." He said he plans to work in a large park or serve as a forest ranger when he completes his education.

A past president of his local 4-H Club, he has been enrolled in forestry projects for eight years and has earned several credits for his work. Last year he was named as the outstanding 4-H boy in Lee County and was elected president of the 4-H County Council.

The winner has participated in other project areas including, wildlife, entomology and leadership. He played piano at church, baseball at school, and served as editor of his high school newspaper. He also was president of his high school senior class.

The forestry scholarships are awarded on a four year basis. Recipients are selected by the Cooperative Extension Service for their ability, interest and financial need.

Miss Sharon Wray Gilbert is at the Conrad Hilton Hotel in Chicago, Illinois this week where she is attending the National 4-H Club Congress as a member of the Virginia Delegation.

Miss Gilbert was one of five winners from over the state of Virginia in General Achievement. During her years of club work she has completed numerous projects in various fields of work. She has been active in 4-H Club activities on the local, county, district, and state levels. In 1965, she was accepted into the Virginia Chapter of 4-H All-Stars.

At present, she is a sophomore at Virginia Polytechnic Institute where she is an active member in the VPI 4-H Alumni Club. She is a graduate of Pennington High School.

She is the daughter of Mr. and Mrs. Mal Gilbert of Woodway. This could be called a case of "History repeating itself." Her father was a member of the 1945 Virginia delegation to National 4-H Club Congress.

EDUCATION CONFERENCE
from page one

Clinch Valley College in Wise, Virginia. The central theme of the conference is "Newer Trends in Special Education." Previous conferences have been concerned with "Newer Approaches to Learning" at Big Stone Gap, "Instructional Media" at Gate City and Kingsport and "Vocational Education" at Pennington Gap.

Through this regional Title III proposal many outstanding speakers have been brought to the area and several exemplary education programs have been visited including Pittsburgh, Pennsylvania and Johnson City, Kingsport, and Greeneville Tennessee. College classes on newer trends in education are also being set up at Big Stone Gap, to begin in January.

The central concept of this regional program is to define the needs of the area and to design a cooperative program to meet the greatest need or needs. By pooling talents and resources it is anticipated that certain services can be provided that one school division operating alone would not be able to provide. Planning committees in each of the school divisions are studying these possibilities.

The program should be very informative and stimulating. The public is cordially invited to attend, especially anyone interested in the education of the handicapped.

The motto for the meeting is "Lets' go to bat for the handicapped."

LIBRARY
from page one

do so now. Donations should be sent to Friends of the Library, Rev. S. E. Bratton, treasurer.

At the next meeting on January 27, Jack Keith will review the life and works of author John Steinbeck, one of this country's most famous authors.

JONESVILLE PARADE
from page one

ginning at one p. m.

Shown below is a portion of the 31 man Kazim Klown unit of Roanoke.

These Shiners have made quite a reputation for themselves as entertainers. They devote considerable time to entertaining patients in crippled children's hospitals as well as parades and other functions.

About 10 members of the unit will make the trip to Jonesville.

In addition to the entertainment this group promotes and finances many worthwhile activities including the crippled children's hospitals, their major project.

Santa Claus, bands, marching units, floats, horse drawn vehicles and horseback riders plus the Kazim Klowns will make this the most outstanding parade ever held in Jonesville.

The Klowns will be headed by Potentate of Kazin Temple Robert E. "Toby" Slayden. See picture bottom of page eight.)

DEER BAGGED
from page one

J. L. Brooks, Jonesville, 2; Bascum Huff, Keokee, 4; Lee Pendergraft, Jonesville, 2; Edward E. Skidmore, Wise, 7; Tommy Russell, Big Stone Gap, 2; Pete Long, Pennington Gap, 6; Mitchell Osborne, Pennington Gap 11; J. B. Eldridge, Jonesville, 7.

David Dale, Wise, 8; Carl Kinsler, Morristown, 2; Jim Ewing, Jonesville, 7; Hobart Moore, Blackwater, 4; Kay Vicars, Blackwater, 4; J. R. Vicars, Kingsport, 4; Coy Lee Pendleton, Rose Hill, 2; Roger Dale Hensley, Ewing, 6; George Leonard, Ewing, 2; James Bill Montgomery, Ewing, 10, Lester Chadwell, Ewing, 5; Ancel Chadwell, Ewing, 4; John T. Roberts, Ewing, 8.

Game Warden Rasnic said one 6 point buck was found on November 23 that had been shot and was spoiled. Some hunter lost a good deer, he said. One doe was picked up on November 19.

"Hunters - please put horns on deer before you shoot and make sure of your target" he urged.

Two bucks were checked in at Big Stone Gap that were killed in Lee County, making a total of 38 deer - one more than last year, he said.

CONTRACTS SIGNED
from page one

way next week.

Bids for the work were opened Tuesday, November 26, at the Vocational School, with the Armstrong Construction Company being the low bidder, with a figure of $651,000. Bids ranged from this figure to $705,000 for the construction of this addition to the building that will be 386 feet long and approximately 145 feet in average width.

The addition will contain 46,138 square feet of floor space. The approximate cost per square foot of construction will run about $14.10 which is said to be a very reasonable price for this type of construction. Superintendent of Schools John Richmond said that he was well pleased with the low bid.

The contract calls for the building to be completed ten months from December 2.

The Vocational School building at Ben Hur was formerly the Ben Hur Elementary School building. Considerable renovation was carried out at the time the vocational school was established. Now, the demand for additional offerings has brought about the need for additional space.

The present offering includes courses in cosmetology, electricity, auto mechanics, welding and mansonry.

When the new addition to the building is completed, the school will offer these additional courses: practical nursing, drafting, auto body repair, carpentry and cabinet making, stenography, clerk-typist, general clerking, farm machinery repair, heating and air conditioning, commercial food trades and small engine repair.

Today's enrollment stands at 190 students from the seven high schools of the county. Students come in for one-half day's training here every school day.

Once the new addition is completed, the additional offerings are expected to increase the enrollment. Also, Principal Chester Marcum said that a program for certain elementary students is being planned. He also pointed out that adult training programs are under consideration. These would of course, be evening classes.

SUPERVISORS
from page five

basis that will cover living expenses for twelve months and a surplus for savings.

10. Stimulates and encourages the professional growth of teachers while in service by granting them permission to attend educational meetings without loss of pay, visiting days, and by encouraging them to attend summer school, to travel, and in other ways to improve in teaching.

11. Assists in securing a clear and definite statement and understanding of the duties of the supervisory officers and teachers on the other.

12. Refrains from using any political consideration in contracting with a teacher or any other employees.

The willful violation of the Code of Ethics by a member will be considered serious enough to remove him from office by the Board of Supervisors.

Robert E. "Toby" Slayden, Potentate, Kazim Temple, Roanoke will head the group of KAZIM KLOWNS that will perform in the Jonesville Christmas parade Saturday at one p. m.

Lee-Ford, Inc.
"We Service What We Sell"

December Is A Wonderful Time To Trade For A New Car

Trading Now Gives You A New Car For The Rough Winter Months Ahead. Trading For A NEW FORD Gives You The Best Transportation From The Standpoint Of Comfort, Power and Economy That Money Will Buy

- - And If You Trade With LEE-FORD, You'll Save A Big Bundle and The Service We Give Our Customers Will Make Owning A New FORD All The More Enjoyable

Our Used Cars and Trucks Offer The Same Savings and Sound Transportation

Come, Look Them Over

But If You Want A Clean Used Car With Lots Of Economical Service, Then See Us. Here Are Just A Few Of The Many We Have on Our Lot Ready to Go

- 68 Mustang 2 plus 2, Sport Roof, Power Brakes, Power Steering, Automatic Shift, Approximately 4,000 Actual Miles, Locally Owned By James H. Bailey, Keokee.
- 68 Plymouth GTX 2-Door, 440 Engine, Blue Finish.
- 67 Ford Fairlane 500, 2-Door Hardtop, V-8, Straight Drive, Owned By Roy Ramsey, Dryden.
- 66 Ford Fairlane 500, 4-Door, V-8, Cruisomatic, Red Finish, Owned By Mrs. Clouse, Jonesville.
- 66 Ford Custom 500, 6 Cylinder, Straight Drive, White Finish.
- 66 Falcon Futura, 4-Door, 6 Cylinder, Automatic Shift, Blue with White Top
- 66 Plymouth, 2-Door, Sport Fury, V-8, 4-Speed, Yellow Finish, Owned By Mr. Gregory, Flatwoods.
- 66 Ford Custom 4-Door, V-8, Straight Drive, Tan With White Top.
- 66 Ford Custom 4-Door, V-8, Straight Drive, Green and White.
- 65 Mustang, 4-Speed, 30,000 Actual Miles, One Local Owner.
- 65 Galaxie 500, 2-Door Hardtop, All Extras, One Local Owner.
- 65 Chevrolet Station Wagon, 4-Door, 6 Cylinder, Straight Drive, Owned By Jimmy Fletcher.
- 64 Ford Galaxie 500, XL, 2-Door Hardtop, Low Mileage, Clean, Like New.
- 63 Ford Galaxie 2-Door Hardtop, V-8, Straight Drive, Blue and White.
- 63 Rambler Station Wagon, 6 Cylinder, 4-Door, Rack On Top, Owned By Mrs. Morris Fannon, Pennington Gap.
- 62 Ford Fairlane, 4-Door, Automatic, White Finish.
- 61 Oldsmobile 4-Door, V-8, Automatic Shift.
- 61 Falcon 2-Door, 6 Cylinder, Red Finish
- 59 Ford Galaxie, V-8, Automatic, Maroon and White Top.
- 61 Corvair 2-Door, 6 Cylinder, Stick In Floor, Blue Finish.
- 60 Corvair 2-Door, 6 Cylinder, Stick In Floor, Blue Finish.
- 66 Ford Pickup, 4-Speed, One Local Owner.
- 64 Chevrolet ½ Ton, Long, Wide Bed, Clean.
- 61 Ford F-600, 2-Ton Truck, Carries 14 Ft. Bed, A Bargain.
- 61 Ford Pickup, 115 In. Wheel Base, 6 Cylinder.
- 53 Chevrolet, 1-Ton Truck, Looks Like A New One, Dual Tires In Rear.
- 53 GMC 1 Ton, Dual Wheels.

LEE-FORD, INC.
Dealer License No. 1543
PENNINGTON GAP, VA.

SUSAN DARLENE RHEA

Engagement Announced

Mr. and Mrs. John L. Rhea of Pennington Gap, announce the engagement of their daughter, Susan Darlene, to Airman First Class James Donald McDavid, son of Mr. and Mrs. James C. McDavid, also of Pennington Gap.

Miss Rhea is attending Radford College.

A1-C McDavid is serving with the 821st Security Police Squadron, Ellsworth A.F.B., South Dakota. He is a member of the Black Berets.

The wedding date has not been set.

Pennington FFA Holds Regular Meet

The November meeting of the Pennington Chapter of the Future Homemakers of America was held in the Home Economics Department at Pennington High School.

The meeting was called to order at 9:40 a. m., by the President, Bridget Mullins. Kay Brewer, the Secretary, read the minutes of the last meeting and they were approved.

Following this Joyce Blevins gave the treasurer's report, and it was approved The new business consisted of drawing names for Christmas gifts. After drawing names the club elected Miss FHA for the month of November. She was Miss Brenda Bishop. Our Miss FHA for the month of October was Miss Bridget Mullins. Tese girls are chosen by their outstanding work in the club.

Following the election of Miss FHA, the club elected a girl to represent them in the Miss PHS Beauty Pageant. They elected Bridget Mullins.

The club also had a panel discussion on "Safety" during the meeting. Members of the panel were Joyce Blevins, Lindsey Laster, Deborah Lundy, Jean Plaster, Brenda Bishop, and Wanda Tomlinson.

Some safety measures suggested by the members were to keep all mdications out of reach of children; keep matches away from children; store poisons where they cannot be reached When storing insecticides, store them in a cabinet that can be kept closed tightly. The main fault in transferring medicines from their original container is that someone could easily take the medicine by mistake, sometimes causing fatal accidents

Fires should never be started with gasoline or kerosene because fires started with these materials will explode. Loose papers should never be burned in an open fire. Sparks flying from the paper could easily start a hazardous fire.

Electric cords should never be spliced by anyone except an electrician This could be dangerous in causing fires in the home, Also only one extension cord should be used in connecting an applicance to an outlet

The girls gathered many good and helpful points from the panel discussion The club also held its initation of new members. The new members dressed in clothing worn as the grandmothers did The girls were all very well dressed, but Miss Deborah Lundy was chosen as the best dressed girl

Local Girl Honored at Longwood College

Farmville, Va., November 29, — Miss Andrea Lynn Myers, a junior at Longwood College, was among the six girls who were tapped into "Geist," the college's local honorary organization, during the annual fall recognition assembly held this week in Jarman Auditorium

Geist is a German word signifying spirit, intelligence, imagination and soul. The purpose of Longwood's organization is to recognize and encourage leadership and foster high ideals of service and scholarship.

Miss Myers is the daughter of Mr. and Mrs James Clyde Myers of 717 Leigh Avenue, Pennington Gap.

ROSE HILL

Mr. and Mrs George Garrett and four children, Indianapolis visited Miss Ethel Osborne for the holidays.

Miss Edna Fletcher, Knoxville spent Thanksgiving with her parents, Mr. and Mrs John Fletcher.

Dryden Medical Arts Club Meets

The Medical Arts Club of Dryden High School met Tuesday, November 26, Jimmy Hatcher, president of M.A.C., called the meeting to order and introduced our guest speaker, Mr. Arthur Robinson, pharmacist at Pennington Pharmacy.

Mr. Robinson's talk was very inspiring and informative to the members. He told of the history of pharmacy dating back to the Egyptians, the education or courses one must take in college to become a pharmacist, and the duties of a pharmacist. Each member had his own questions concerning the profession

After the talk, refreshments were served, and the meeting was adjourned.

McClure's Chapel

Mr and Mrs. Alvin Collins and children visited on Wilson Hill Saturday.

Mr and Mrs Jim Shackleford were in Rose Hill Saturday afternoon.

Mr. and Mrs. Wayne Jetton, Robin and Lynn, Dayton spent the weekend with Mrs Jetton's parents, Mr. and Mrs. Grant Osborne.

Mr. and Mrs. Dan Fee, Sr., visitetd their daughter, Mrs. Charlie Mullins Saturday.

Mrs. Marion Howard returned to her home in Cincinnati after spending several weeks with relatives.

Mrs. Grant Osborne, Mrs. Wayne Jetton, Mrs Hoye Osborne and Sue were in Rose Hill Saturday afternoon

On Saturday night, Mr and Mrs Wayne Jetton and Grant Osborne called on Mr. and Mrs H G. Osborne Mr. and Mrs. Farrell Speak, Dennis, Pat and Tim visited them Sunday.

Mr and Mrs. Wayne Jetton, Robin and Lynn were visitors at McClure's Chapel for Sunday School Sunday

Karen Anderson spent the weekend with Mr and Mrs. Harry Bacon and Kim. Karen also attended Sunday School Sunday.

The junior class at McClure's under the direction of their teacher, Mrs. D C Hounshell gave an interesting exercise about Thanksgiving Sunday morning.

Due to illness H. G. Osborne was confined at home Sunday but is able to be out again at this time.

The people of McClure's Chapel Church were favored Sunday morning at the end of Sunday school to have Wayne Jetton, a young minister from Dayton bring a short message on "Love."

Mrs. Stover Willis, Jr., and Michelle returned to Dayton Sunday to spend some time with her husband's parents, Mr. and Mrs Stover Willis, Sr., and Sharon.

Mr. and Mrs. Grant Osborne had the honor of having Mr. and Mrs Wayne Jetton, Robin and Lynn, Mr and Mrs. Hoye Osborne, Sue and Bobby have dinner with them after services Sunday. The Jettons returned to Dayton in the afternoon.

Mrs. Lila Maness and Beryl were happy to have Mrs Maness's brother-in-law, Jack Goins and a friend, Paul Slusher from Warren, Mich., visit them during the weekend

Mrs. Georgia Reece went to visit a daughter, Mrs. Jack Gaines and Mr. Gaines for a while She has been visiting Mrs Lila Maness and Beryl for about three weeks.

W R. Maness attended the Cumbo Church Sunday and had dinner with Mr and Mrs Clarence Matlock Mrs Matlock is his granddaughter.

Barry McConnell visited Beryl Maness recently

Mr. and Mrs. Jim Shackleford and Grant Osborne were in Rose Hill recently

Mr. and Mrs. F C. Bacon visited Mr. and Mrs D C. Hounshell recently.

Hoye Osborne was in Jonesville Monday.

Jim Shackleford and H G Osborne spent most of the day Monday near Pennington.

Mrs. Hoye Osborne is employed in Pennington at this time.

Mrs. L. B. Trent visited in several homes in the McClure's Chapel area Wednesday

Mrs Hobart Matlock is spending some time visiting two of her children, Mose Matlock and Mrs. John Johnson and their families in Florida at this time.

Jimmy Matlock, son of Mr and Mrs. Cam Matlock spent the day with Mr and Mrs. Cort Matlock recently.

Sue and Bobby Osborne went to Knoxville Thursday to visit their aunt, Jerelene Harber and Mrs. Beverly Northcutt.

Lawrence Osborne, Paul and Joe, New Lebanon, Ohio were overnight guests of relatives in the McClure's Chapel Thanksgiving night.

We're sorry that John Matlock a former resident of the area now living in Harlan has been hospitalized in a Harlan hospital recently.

Robert Garrett, Mr. and Mrs B. K. Walker, Ronald Lee and a friend Ann visited Mr and Mrs. R. H. Lamb Thursday.

Jerry Marcum was on Wilson Hill Thursday on business.

Mr. and Mrs Oda Matlock, Misses Dora and Etta Matlock were in Rose Hill last week.

Visiting Mrs Connie Harber on Thanksgiving Day were Mr. and Mrs. Harry Harber, Mr. and Mrs Eddie Wayne Harber, Jerelen Harber, Mrs Hoye Osborne, Sue and Bobby.

Mr. and Mrs. Cameron Creech, Angela and Lisa, Mr. and Mrs W. S. Creech, Mr and Mrs. Kenneth Creech and their young son spent the day with Mr. and Mrs. Edward Barrett and children on Thanksgiving Day.

W. R. Maness enjoyed several of his family for dinner Thursday They were Mr. and Mrs. Dewey Matlock, Kingsport, Ann Freeman and Ronald, Knoxville, Mrs Lila Manes and Beryl, Mr. and Mrs. B K. Walker, Mr. and Mrs Robert Garrett

Mrs. Carl Lee was a patient in Lee General Hospital last week.

Mrs. Lila Maness, Mrs. Maggie Wilson and Mrs R H. Lamb were in Pennington recently

Mr. and Mrs. Robert Cheak spent the day with Mr and Mrs. Dave Cress recently.

Mr. and Mrs. F. C. Bacon spent the day with Mr. and Mrs. D. C Hounshell recently.

Mr. and Mrs Harry Worsley, Ohio have been visiting Mr and Mrs. Kemp Bacon and daughters. They're Mrs. Bacon's parents.

Mr. and Mrs. John Morelock, Tazewell visited his uncle, W. R Maness the other day.

Sue Speak spent the Thanksgiving holidays with friends in Tazewell, Va.

J. O. Bacon, Jr., employed in Dayton spent the holidays with relatives here.

Mr and Mrs. Hoye Osborne, Mr. and Mrs. J. P Speak, Mr. and Mrs Farrell Speak, Dennis, Pat and Tim enjoyed the evening at the Thanksgiving dinner served at Flatwoods on Thanksgiving Day

Mrs F C. Bacon and Andrea Taylor were in Jonesville Friday.

Mrs. Hoye Osborne was in Harrogate and Middlesboro Friday morning.

Jim Bacon spent some time with F. C. Bacon Friday

Mr. and Mrs. Robert Cheak were in Jonesville Friday.

Mr. and Mrs Cameron Creech were overnight guests of Mr and Mrs. Grant Osborne Friday night.

Angela and Lisa Creech were overnight guests of Mr. and Mrs Hoye Osborne Friday night.

Mr. and Mrs Bill Hopkins, Jimmy, Billy, Susan and Nancy, Willoughby, Ohio visited Mr. and Mrs. Oda Matlock last week

Livingston Chapel

A revival is still in progress here, being conducted by Rev. Gale Derrick and Rev Ted Dalton of Kingsport. Other ministers in attendance are Rev. Walter Willis, Rev. Clarence Miller, Rev. Odis Seiber, Rev. Joe Hill and Rev Harvey Stapleton. There has been special singing each night.

The Joe Starnes family of Knoxville visited the F R. Livingston family over the week end.

Rev. Richard Seiber and wife of Ellicott, Md., visited the Lawrence Miles family during the holidays

Mrs Edith Clay of Chicago is visiting the Minor sisters for a few days

Mr. and Mrs. Bruce Slagle and Jerry Blair were recent guests of the W. E. Fannons.

Mrs. B R. Newberry was a recent guest of Marie Fisher at Ben Hur.

Mrs. Bessie Livingston visited Mrs. Elmer Newberry on Wednesday.

CHRISTMAS SPECIALS

Ladies and Men's 17 Jewel Watches - Sportsman $13.95 and Up, Starlite, Hamilton, Elgin and Gruen Watches

Keepsake Diamond Rings

J. B. Watchbands, Charm Bracelets

Zippo and Ronson Lighters - Bentley Gas Lighter

Oddfellows, Masonic, Birthstone, Rings With Your Initial

Billfolds $2.50 and Up

A Small Down Payment Will Hold Your Selection Until Christmas

HUGHES JEWELRY

(Located Next Door To Bus Station)
Pennington Gap

Mail OVERSEAS PACKAGES early

Shop early
MAIL EARLY

U.S. Postage 6c

USE ZIP CODE

AND USE
CHRISTMAS SEALS

Fight Tuberculosis, Emphysema and Air Pollution

GIFTS

Galore at the Farm Store

At The Farm Store You'll Find Suitable Gifts For Each Member Of The Family Or, If You Have In Mind A Family Gift Or One For The Home, Here Is The Place To Look First.

The Farm Store, Inc.

Jonesville, Va. Phone 346-2180

O.K. Used Cars From Your O.K. Dealer

66 Chevelle Malibu Sport Coupe, 283, V-8 Motor, Powerglide, Power Steering, A Clean One Owner Car Sold New By Us.

65 Chevrolet Bel-Air, 4-Door, V-8 Motor, Powerglide, Original Maroon Finish Like New, A Car That We Can Personally Recommend.

64 Chevrolet Impala Super Sport Coupe, 327 Engine, Original Blue Vinyl Bucket Seats, A Car Anyone Would Be Proud To Own!

64 Ford Fairlane 500 Sport Coupe, 289, V-8 Engine, Standard Shift, New Red and White Paint, Red Vinyl Interior, Even Though Its A Ford, We'll Have To Say, "Its A Real Creme Puff."

63 Chevrolet Bel-Air, 4-Door, V-8 With Powerglide, Only 33,000 Actual Miles By A Local Owner and, We'll Be Glad To Give You HER Name.

62 Ford Custom 2-Door, V-8 With Fordomatic, New White Paint, Its A Ford But Specially Priced At Just $595.00.

62 Chevrolet Impala 4-Door Sedan, V-8 Motor With Standard Shift, A Good Locally Owned Used Car That Was Sold New By Us.

60 Chevrolet Impala Sport Coupe, 327, V-8, Standard Shift, Red Pleated Vinyl Interior, Extra Good Solid White Finish, A December Special At Only $395.00.

Jessee Chevrolet Sales Co., Inc.

"Where We Work Every Day To Maintain The Reputation, Lee County's Most Trusted Name For Over 45 Years"

Office Phone 546-1641 Used Lot 546-1100

See

Jimmy Jessee — Office 546-1641, Home 546-1326
Cecil Sadler — Office 546-1100, Home 346-2171
Paul Parsons — 546-1100, 546-1368, New & Used Display Home

ROLLER MOTOR CO.

PHONE 546-1151 DEALER LICENSE NO. 978 PENNINGTON GAP

68 Chevrolet Chevelle Super Sport, 4-Speed, Big Motor, One Owner, Low Mileage, Has Not Been Hot Rodded, Good Rubber, Stop and Talk To Paul and Taft.

67 Chevrolet SS Chevelle, 2-Door Hardtop, Small V-8, Automatic Transmission, 27,000 Actual Miles, Locally Owned By Billy Thomas Of Flatwoods, This Car Will Have To Be Seen To Be Appreciated.

66 Plymouth Belvedere, 2-Door Hardtop, 4-Speed, Mag Wheels, V-8 Motor, Radio, $1995.00.

64 Plymouth Belvedere, 4-Door Sedan, 6 Cylinder, Straight Drive, Air Conditioning, Clean, One Owner, $995.00.

64 Plymouth Fury, 2-Door Hardtop, Low Mileage, Straight Shift.

64 Chevy II Nova, 4-Door Station Wagon, A Clean, Economical Car.

62 Plymouth Savoy, 4-Door Station Wagon, V-8, Straight Drive, Clean, A-1 Shape, $795.00.

61 Valiant Station Wagon, 4-Door, 6 Cylinder, Straight Drive, Clean, A-1 Shape, $495.00.

68 Harley Davidson Motorcycle, $2495.00.

67 - 22 Ft. Camper, Fully Equipped, Sleeps 6, Self Contained, $2800.00.

63 Corvair Spider, Super Charged Motor, 4-Speed Transmission, Convertible, $595.00.

64 Ford Galaxie, 2-Door Hardtop, 3-Speed, V-8, Big Motor, Good Rubber, Clean, $1095.00.

61 Chevrolet Corvair, 4-Door Sedan, Automatic, This Car Is Priced To Go, $150.00.

60 Chevrolet Impala, 4-Door, V-8, Automatic, Clean and Locally Owned, $495.00.

57 Chevrolet ½ Ton Pick-up, V-8, Good Rubber and New Paint, $495.00.

65 Dodge Polara, 4-Door Sedan, V-8, Automatic, Power Steering, One Owner, Extra Clean, $1595.00.

65 Dodge Polara, 4-Door Sedan, V-8, Automatic, Power Steering, Air Conditioned, Nice, One Owner, $1395.00.

55 Jeep Pickup, 4-Wheel Drive.

61 Dodge Cornet, 4-Door Sedan, 6 Cylinder, Straight Drive, A Ride To Work Car, $195.00.

64 Ford Galaxie, 4-Door Hardtop, V-8, Automatic, One Owner, A Nice Clean Ford, $995.00.

64 Ford Custom, 4-Door Sedan, V-8, Automatic, Power Steering, One Owner, Extra Clean, $1095.00.

64 Ford Galaxie, 2-Door Hardtop, 4-Speed, V-8, This Is A Nice Clean Car, Black, $1095.00.

66 - 1600 IHC Truck, Real Nice.

64 Ford Fairlane, 4-Door Sedan, 6 Cylinder, Straight Drive, Clean and Good Rubber, $995.00.

63 Ford Galaxie, 2-Door Hardtop, V-8, Automatic, Power Steering, Red Paint, Good Rubber, $695.00.

63 Ford Galaxie, 2-Door Hardtop, V-8, Automatic, This Is A Nice Car, Tan Paint, $695.00.

61 Ford Galaxie, 4-Door Sedan, V-8, Automatic, This One Smokes, $100.00.

59 Chevrolet 2-Door Sedan.

64 Pontiac Catalina, Convertible, Automatic, Power Steering, Bucket Seats, Clean, $1095.00.

64 Pontiac Catalina, 4-Door Sedan, Automatic, Power Steering, Good Rubber, Low Mileage, $1295.00.

61 Impala Chevrolet, 4-Door, Straight Drive, 6 Cylinder, Motor Overhauled, New Paint, Owned By Raymond Byington, Nice, Clean Car, Good By.

60 Cadillac, 4-Door Hardtop, Full Power, Air Conditioned, Low Mileage, Clean As New, $695.00.

63 Renault, 4-Door Sedan, 4-Speed, Good Motor, Locally Owned, $200.00.

66 Yammaha Motorcycle, Just Like New, Good For Hunting Or Climbing, $295.00.

JONESVILLE

Mr. and Mrs. Ray Lasley and girls of Shelbyville, Ky., spent the Thanksgiving holidays with her family, Mr. and Mrs. Marshal Byington.

News was received Saturday of the death of Mrs. Susie Moore in Gallatin, Tenn., she was the mother of the late George Moore of Jonesville.

T. Sgt. and Mrs. Carl Wells and children of Woodbridge, Va., spent the Thanksgiving holidays with her parents, Mr. and Mrs. A. B. Bowen, they also visited Mr. and Mrs. Bruce Wells and family of Norton.

Mr. and Mrs. Otis L. Reynolds nolds and children, Myra and Mark of Louisville, are visiting Mr and Mrs. W. B. Blanken this week.

Mr. and Mrs. Olin Edwards of Siloam Springs, Ark., are visiting Mr. and Mrs. Leonard Harris.

Mr. and Mrs. W. S. Blankenship of Knoxville, and Miss Elizabeth Harris were luncheon guests Sunday.

Mr. and Mrs. Hudson Hartley of Pennington Gap visited with them in the afternoon.

Mrs. Jack Stapleton spent a few days in Lee General Hospital last week.

Mrs. Elmer James was taken to Lee General Hospital last week but has been transfered to Holston Valley Community Hospital in Kingsport.

Mr. and Mrs. Woodrow Williams of Big Stone Gap visited Mr. and Mrs. C. C. Williams, Miss Stella Conn and Mr. and Mrs. Al Roberts Sunday afternoon.

Mr. and Mrs. Carson Johnson and family of Baltimore, Md., spent the holidays with Mr. and Mrs. Monroe Johnson.

Mr. and Mrs. Charles Osborne and boys of LaGrange, Ohio spent the holiday weekend with their parents, Mr and Mrs. Walker Childress.

Mr. and Mrs. Gary Cottrell of Mentor, Ohio spent a few days with her family, Mr. and Mrs. Hobart Combs and children.

Mr. and Mrs. Roy Hammonds and Nancy Margaret of Lancaster, Ky., spent the holiday with Mrs. Francis Berry and Mr. and Mrs. Larry Hines.

Those visiting with Mr. and Mrs. Harrison Morris over the Thanksgiving holidays were Mrs. Mozelle Mathinson and children of Toledo, Ohio, Mrs. Gaynelle Morris and three girls and Mrs. Elizabeth Latham of Hampton, Blaine Morris and two children of Bristol, Mr. and Mrs. Bill Morris of Rogersville, Mr. and Mrs. Clyde Gilliam and children of Cincinnati, Ohio, Mr. and Mrs. Bob Hengerty of Charleston, S. C., Dale Morris, of Ashville, N. C., and Stanley Morris of Noblesville Ind., Mrs. Pearl Tompkins of Rockville, Md., and Mrs. Rosie Rutherford of Dayton, Ohio.

THE IDEAL GIFT

What Better Gift For The Whole Family For Christmas and All The Years To Come Than To Connect To Our New Television Cable System. Six Clear Channels

Connection Fee $10.00

Monthly Service Charge $3.50

Call 546-1553

Lee Television Cable Company

DRYDEN

Mrs. Ada Davis is confined to Lee General Hospital, with back injuries, sustained by slipping on frosty concrete.

DOT COMMUNITY

Mrs. S. E. Holt, Mrs. Bertha Dotson, Mrs. Mary Smith and girls spent Thanksgiving with Mr. and Mrs. Milton Harmon and Eugene of Knoxville, also visiting the Harmon's were Mr. and Mrs. James Harman and daughter of Louisville, Mrs. Lackie Compton and Mr. and Mrs. Dale Harman, Knoxville.

Mrs. Addie Moore of Sticklevville, mother of Frank Moore is a patient in Lee General Hospital.

Visiting Saturday night with Mrs. Mary Smith and girls and Mr. and Mrs. Dave Gilbert and boys were Mr. and Mrs. Doyle Carter, Tony and Tim of Bristol.

Eugene Hill is home after a few days illness in Lee General Hospital.

Don Stapleton returned to Detroit Sunday after spending Thanksgiving holidays here with his family.

Visiting with Mrs. S. E. Holt and Mrs. Harold Smith and family were Mr. and Mrs. James Owens (nee Barbara Parsons) and Kenneth Burger from Richmond.

Mr and Mrs. Dave Gilbert and boys were Sunday dinner guest of Mr. and Mrs. Maurice Clendenen and Cecil, also visitors of the Clendenen's were Mr. and Mrs. J. H. Trent and children.

Miss Martha Choate a senior at Lynchburg College spent Thanksgiving holidays with her parents, Mr. and Mrs. S. T. Choate.

Miss Martha Choate and Miss Rebecca Robbins were in Bristol one day this week, while there they visited with Mr. and Mrs. Doyle Carter.

Thanksgiving dinner was enjoyed at Mr. and Mrs. S. J. Shelburne's with several of the "out of town tobacco men" and the families of Bill and Jim Shelburne.

ROSE HILL

Mrs. Ross Stickley remains a patient at Kingsport Hospital and Ross Stickley a patient in Middlesboro Clinic.

Mr. and Mrs. Betty Graff, Bloomington, Ill., visited her mother, Mrs. Hattie Richmond last week.

Mrs. Neely Riley and Mrs. Fain Anderson, Harlan visited friends here Thursday.

Glassware
Lingerie
Jewelry
Cosmetics
Handbags
Candy
Children's Clothing
Pictures and Picture Frames
Decorations, Cards, Wrappings

ROGERS 5c & 10c

Pennington Gap and Jonesville

Long On Gifts . . . Short On Money ?

Don't Get Caught Short Next Year!

Join Our

Christmas Club Today

Next Year, Thanks To Your Christmas Club Check, You Will Enjoy A Carefree Holiday Season.

Your Monthly Or Weekly DEPOSITS Will Add Up To A Big CHRISTMAS CHECK Just In Time For GIFT SHOPPING

Choose A Plan To Suit Your Budget and Your Yuletide Needs

Lee Bank & Trust Co.

Pennington Gap and St. Charles, Virginia

AT AUCTION

Wednesday, Dec. 11, 1968 - 11:00 a.m. E.S.T.

Chattel Property Of

Manning Meat Company

207 Bailey St., - Loyall, Ky.

This Summary Auction Sale Held In Foreclosure Of Liens Held By The Small Business Administration An Agency Of The United States Government, Upon Chattel Property Of The Debtor Securing Certain Indebtedness.

Chattel Items Consist Of The Following: 1967 Ford F-600 Truck (8 Cyl.) — 1966 Ford Econoline (6 Cyl.) — Freezer and Cooler Unit Complete With Refrigerator Unit — Blower and Defroster Frick FAR 201 — 1½ H.P. U. S. Air Compressor — Scales, Toledo Model 2071 — Scales 100 Lb. Cap. Penn Model — Counter Scale, Defiance — Metal Shipping Desks-Lyons — Wood Office Desk With Chair — Electric Calculator, Bohn Contax No. 30 — Electric Adding Machine — File and Utility Cabinet — 30 L|F Of Overhead Track Including Hangers, Trolleys and Track Scale — Hobart Food Chopper Model 4542 — Food Mixer, Leland Model 2000 A — Meat Bandsaw, Bird Model 33 — Cookmaster Gas Stove Unity, 3 Burner — Steakmaker Machines — 24" Exhaust Fan — Meat Stuffer, Bos 200 — Stainless Steel Cooking Kettle 30 Gal. — Rockford Filler Model A — Pudding Nets — Stainless Steel Tubs — Sausage Truck 24"x18"x48" — Kettle Dollys — Butcher Chopping Block 24"x36" — Wood Cutting Table 96"x30" W|2" Top — Wrapping Paper Dispenser — Electric Plastic Sealing Iron — Plastic Wrapping Machine — Hand Truck (Lightweight) — Meat Dolly, 24"x60" Wood Slat Top On Pipe Frame — 24" Diameter Galv. Tub.

Inspection - Chattels Can Be Seen 1 To 5 P. M., Tuesday, December 10, 1968.

Terms - Cash - Other Terms and Conditions Will Be Announced At Sale

Sale Conducted For Small Business Administration, With Offices At 1900 Commonwealth, Louisville, Kentucky 40202

Lee Auction Company, Inc.

Sales Manager
DENVER R. BROWNING
Jonesville, Va.
Phone 346-1333

(BUYERS AND SELLERS FRIEND)
Office Phone Pennington Gap 703-546-2067
(Your Business Appreciated)

Auctioneer
DANA R. WOLIVER
Pennington, Gap, Va.
Phone 546-2146

FREE $1000.00 In Trade Certificates and Merchandise to be given away by FREE

Jonesville, Virginia

THE FARM STORE, INC.

Jonesville, Virginia

1st Prize $100 in trade or on account 2nd Prize $50 in trade or on account 3rd Prize Waltham Watch 4th Prize $25 Miscellaneous Furniture
5th Prize $10 in trade or on account 6th Prize $10 in trade or on account 7th Prize T. V. Set 8th Prize 5 Piece Dinette Set
9th Prize $25 Miscellaneous Hardware 10th Prize $25 in trade or on account 11th Prize $5 in trade or on account 12th Prize Bedroom Suite

Winners Will Be Selected On December 24, 1968 No Purchase Necessary PRESENCE NOT NECESSARY TO WIN

KEOKEE

Guests at the home of Mr. and Mrs. James L. Gates on Saturday were Mr. and Mrs. Luther Stewart of Dryden, their son, L. T. Stewart, Jr., of Richmond and their daughter, Miss Virginia Elizabeth Stewart of Dayton.

Miss Mary Lana Jones a stu-ing the Thanksgiving holiday dent at Radford College spent the Thanksgiving holidays with her parents, Mr. and Mrs. Lewis Jones.

Mr. and Mrs. Clayton Hobbs and family of Dayton were visiting Mrs. Hobbs' mother, Mrs. Mae Lawson at Keokee, and also Mr. Hobb's mother, Mrs. Vera Hobbs at Sigma dur-week.

Miss Freeda Robbins, daughter of Mr. and Mrs. Earl Robbins of Sigma and Curtis Pennington, son of Mr. and Mrs. Bill Pennington of Keokee were married on Wednesday, November 13.

The Rev. Echol Edens of Keokee performed the marriage ceremony.

Tommy Cooper a student at Carson Newman College, Jefferson City spent the Thanksgiving holidays with his parents, Mr. and Mrs. Jack G. cooper

Also home from Carson Newman College for the holidays was Phillip Cooper visiting his parents, Mr. and Mrs. Russell P. Cooper, Jr.

A household shower was given in honor of Mrs. Curtis Pennington at the home of Mr. and Mrs. Bill Pennington on Friday evenig. Games and contests were the diversion of the hour.

At the conclusion of the party refreshments were served by the hostesses, Mrs. Jimmy Garrison and Mrs. Freddie Dorton of Big Stone Gap.

Mrs. Pennington received many nice gifts.

Mr. and Mrs. Albert Lawson and family of Morristown were visiting Mr. Lawson's mother, Mrs. Mae Lawson and also visiting Mrs. Lawson's family, the Jim Stidhams family in Keokee.

Mr. and Mrs. Jimmy Dale Barker and family of Ohio are visiting Mr. Barker's mother, Mrs. Jim E. Barker and other relatives.

Mrs. Shirley Collier is a patient this week in the Community Hospital in Norton.

Mr. and Mrs. Denver Bush of East Stone Gap were dinner guests on Thanksgiving Day at the home of Mr. and Mrs. M. L. Bush. Also visitors one day last week at the Bush home were Mr. and Mrs. Lawrence E. Barker.

Mr. and Mrs. Gene Boy of Dayton, visited Mrs. Boy's parents, Mr. and Mrs. Otis Bailey, and also Mr. Boy's parents, Mr. and Mrs. Hubert Boy the past week.

Miss Iva Clarkston and Miss Eula Clarkston enjoyed Thanksgiving dinner at the home of their brother and sister-in-law, Mr. and Mrs. M. J. Clarkston in Big Stone Gap. Also home for the holidays was Miss Rejeanna Clarkston, a student nurse at East Tennessee Baptist School of Nursing in Knoxville.

Alvin Barker who has been a patient in the Appalachian Regional Hospital in Wise has returned home where he is reported to be convalescing. Those visiting him on Sunday were M. L. Bush and J. A. Morris.

Mrs. Nell Stewart, social worker of Pennington Gap visited the Keokee Head Start Center last Thursday.

A party was given for the Head Start children on Friday afternoon at the center. The children enjoyed playing a series of games and singing songs.

Parents attending were Mrs. George Stanley Bridges, Sr., Mrs. Curtis Collier, Mrs. Ray Ellis, and also visiting in the morning was Mrs. Douglas Maxfield, and Mrs. Stella Duff and Mary Elizabeth Maxfield of Sigma, and Connie Clark of Keokee.

While at the Center on Friday morning the children enjoyed stories read by Mrs. Maxfield.

Mrs. Ellis brought chocolate covered cup cakes and served to the children, other refreshments consisted of potato chips, lemonade, and kool-aid served by the teachers.

Mrs. Bridges also visited the center on Wednesday and read a story to the children which they enjoyed very much.

Mr. and Mrs. Harvy Lawson were visiting Mr. Lawson's mother, Mrs Mae Lawson on Thanksgiving day. Also visiting was her daughter, Mrs Lon Garrett and Bara

FENNINGTON GAP

Mr. and Mrs. Oscar Stewart of Hampton and Mrs. Juanita Cranor of Cincinnati are here due to the serious illness of their father, Ballard Stewart.

Larry R. Martin, who is now employed with the Dana Corp., of Marion, Ind., also Mr. and Mrs. Fred Martin, Jr., and son spent the Thanksgiving holidays with their parents, Mr. and Mrs. Fred Martin.

Mr. and Mrs. Don Pender from Rockville, Ill., are visiting Mrs. Pender's parents, Mr. and Mrs. Joe Bud Cox.

Mr. and Mrs. Charles Pope and Mr. and Mrs. Jimmy Smallwood were Saturday night dinner guests of Mrs. Minnie Tomlinson.

Miss Carolyn Tomlinson who is employed at Kingsport spent the weekend with her parents, Mr. and Mrs. J. Roy Tomlinson and other members of her family.

Mr. and Mrs. Robert Boffetti who have recently moved to Alcoa, Tenn., were here this weekend visiting with their family and friends.

Mr. and Mrs. Delmer C. Provence were in Knoxville Monday and were dinner guests of Mr. and Mrs. Larry Waldroup and family.

Mrs. C. G. Stallard remains quite ill in Bristol Hospital where she is tentativily scheduled to undergo surgery again this week.

Friends of Miss Ollie Grabeel will be happy to know she is able to be up and around again after having been confined for some time as a result of a fall at her home.

Birth Announcement

Mr. and Mrs. Terry Pope of Norton, are the proud parents of an 8 lb. 13 oz., baby girl born November 22. She has been given the name Tiffany Paige. The paternal grandparents are Mr. and Mrs. Charles Pope. The maternal grandmother is Mrs. Ruth Gillenwater.

OUR WANT ADS GET RESULTS

ROSE HILL

Mrs. Maude Bales visited her son, Taft Bales last week and Mrs. Joe Collins also from Cumberland Gap visited her daughter, Mrs. Robert C. Smith.

Grant Cavin is a patient in Lee General Hospital.

TOYS BY THE SLEIGHFUL

For All Good Little Girls and Boys Come In While The Selection Is Good

Lee Wallpaper and Paint Store
Pennington Gap

MOHAWK means fine CARPETING

choose from our wide selection now on display ● the quality you buy today will reveal itself over years of beautiful service.

FREE ESTIMATES

ROGERS HOME DECORATORS
ceramic tile ● inlaid vinyls ● expert installation
Phone 546-1451 Pennington Gap

Gifts UNLIMITED
From
Jonesville Drug
Jonesville, Virginia

Timex and Elgin Watches
Mens and Ladies

FRESH GOOD SELECTION
Russell Stover Candies

Channel - Master Radios

Transistor Radios
$8.95 and Up

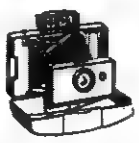

Polaroid Cameras
Kodak Cameras

Costume Jewelry

Chanel and Ambush, Coty and Max Factor Christmas Gift Sets

Jade East, Hai Karate, Old Spice, British Sterling, English Leather

Christmas Cards FOR ONE AND ALL

Ambassador Christmas Cards and Wrapping

Amity Billfolds

Christmas Candles and Decorations

In the Hour of Need
Davidson's Funeral Home
Phone 346-1196 Jonesville

FLOWERS

Poinsettias
Azaleas
Cyclamens

Fresh and Artificial Arrangements

Fruit and Flower Arrangements

"We Send Flowers Anywhere"

Mantels Decorated In Your Home By Appointment
Candy Arrangement - Package Decorations
Canadian and Balsam Christmas Trees
Christmas Cards and Candles
Plant Food and Potting Soil

Lee Flower Shop
Gertrude and Arnold Johnson, Owners
Frances Moses, Manager
Kentucky Ave., Phone 546-1731 Pennington Gap

LOOK WHAT THE PLYMOUTH UNBEATABLES ARE UP TO NOW.

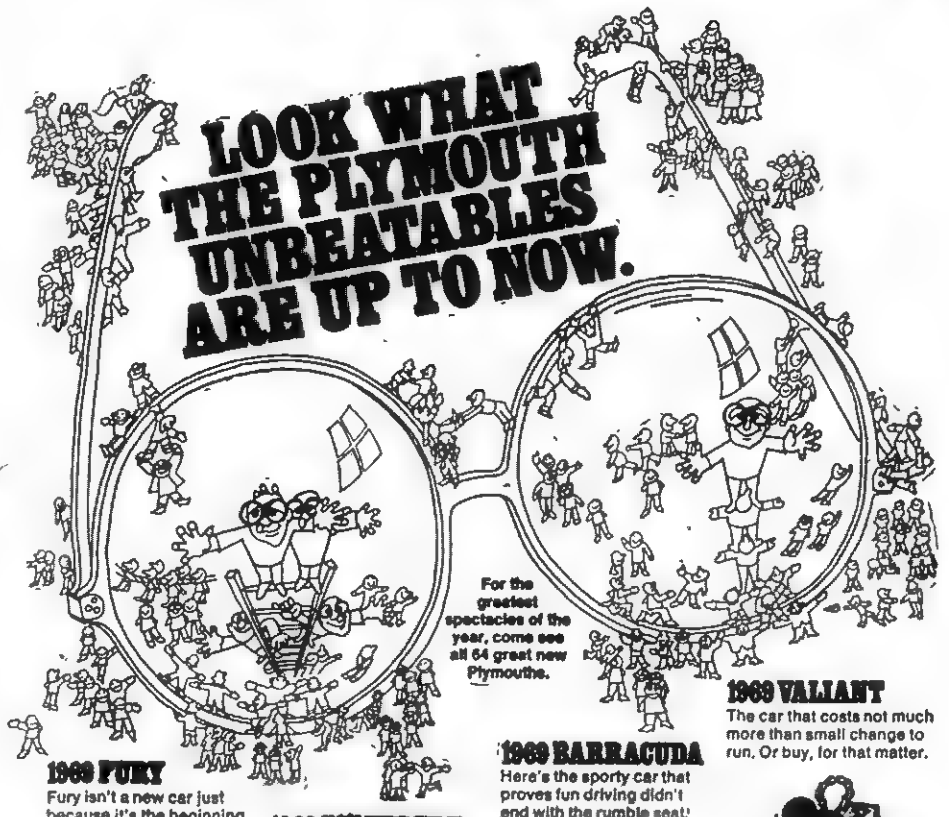

For the greatest spectacles of the year, come see all 64 great new Plymouths.

1969 FURY
Fury isn't a new car just because it's the beginning of the model year. It's new because it's been completely restyled.

1969 BELVEDERE
Last year's most successful mid-size line is back for more this year.

1969 BARRACUDA
Here's the sporty car that proves fun driving didn't end with the rumble seat.

1969 VALIANT
The car that costs not much more than small change to run. Or buy, for that matter.

VIP 2-Door Hardtop

See the Plymouth Unbeatables. They've got it this year.

PAA

AUTHORIZED DEALERS CHRYSLER MOTORS CORPORATION

ROLLER MOTOR CO.
1701 E. Morgan St. Pennington Gap, Virginia

JONESVILLE AUTO SALES
Church St. Jonesville, Virginia

Virginia's 'Shoplifting' Statute Needs Strengthening, Witnesses Say

Witness after witness at public hearings across the state have emphasized the need for more stringent legal control over shoplifters.

What are the provisions of Virgina's 'Shoplifting' or 'Concealment' Statute? Who can stop a person suspected of shoplifting?

The Code of Virginia, Title 18.1, Chapter 3, Article 5, reads as follows:

"18.1-126. Whoever, without authority, wilfully conceals the goods or merchandise of any store, while still upon the premises of such store, shall be deemed guilty of a misdemeanor and upon conviction thereof shall be punished as provided by law.

"18.1-127. A merchant, agent or employee of the merchant, who causes the arrest of any person pursuant to the provisions of Section 18.1-126, shall not be held civilly liable for unlawful detention, slander, malicious prosecution, false imprisonment, false arrest, or assault and battery of the person so arrested, whether such arrest takes place on the premises of tht merchant, or after close pursuit from such premises by such merchant, his agent or employee, provided that in causing the arrest of such person, the merchant, agent or employee of the merchant, had at the time of such arrest probable cause to believe that the person committed wilful concealment of goods or merchandise

"18.1-128. As used in this article 'agents of the merchant' shall include attendants at any parking lot owned or leased by the merchant, or generally used by customers of the merchant through any contract or agreement between the owner of the parking lot and the merchant."

In spite of knowledge of shoplifters and modern techniques of detecting them, shoplifters, both amateur and professional, continue to prey on businesses.

One of the factors contributing to the increase in shoplifting is the requirement that merchandise be displayed in the most convenient way for the customer. Much of the buying is on a self-service basis. Furthermore, recent federal minimum wage law increases have forced the stores to display merchandise in a way which reduces the number of employees needed for demonstration and supervision.

Although many persons do not realize it ,today's losses to shoplifters (thieves) in many instances, are nearly as much as the annual profit on sales.

What profits do the various tradeline groups make?

Using actual sales reported by Federal Reserve Bank for 1963 (latest figures available), 1% of sales would amount to $570,000,000 for food stores; $300,030,000 for general merchandise stores, and $140,400,000 for apparel and accessory stores.

As already stated, losses from shoplifting for each one of these groups are about the same as the profits — or from 1% to 2% of sales.

Losses in other retail trades have not been as accurately determined. It is felt to be slightly less than in these types of stores but still amounts to a staggering loss.

It is interesting, yet disheartening, that 99% of the people who are believed to be honest must be penalized for losses from stolen goods, costs of apprehension, and conviction of the shoplifters who constitute only an estimated 1% of the population.

What Can Be Done About It?

Public hearings have been conducted in four localities of the state by the Virginia Advisory Legislative Council's committte which is studying the shoplifting problem and will make recommendations to the Council which, in turn, will make the presentation to the Virginia General Assembly, with recommendations. Hearings were held in Richmond, Arlington, Roanoke, and Norfolk.

The committee heard testimony on the problem under the chairmanship of Del. Arthur H. Richardson of Dinwiddie, chairman of the House General Laws Committee of the General Assembly. Del. E. B. Pendleton of Richmond is vice-chairman of the committee, with members from throughout the state as follows:

Del. Stanley Bryan of Norfolk; Del Russell M. Carneal of Williamsburg, John M. Clements and Miss Anne Dobie Peebes, both of Carson; Del. Tom Frost of Warrenton; Del. James B Fugate Gate City; Eugene Holland, Petersburg, Anthony C. Gaudio, Arlington; Leslie E. Kittredge, Sen Edward E. Willey, and Charles W. Woodson, Jr of Richmond; Dr. Earl McClenny and William S Peebles, Jr., Lawrenceville; Sumpter T. Priddy, Jr. and Janipher W. Robinson, Ashland

In the hearings, citizens from every tradeline group of the retail industry, attorneys, police officers, and individual citizens called on the General Assembly to strengthen Vrginia's Shoplifting Law in such a manner as to curtail the problem and placed on the retail industry, and on the general public as well, from these crimes.

Ewing Equipment Company
Ewing, Va.
For John Deere Forage Blowers

DECK THE HOUSE WITH Wreaths & and Greens

Leon and Hazel Newman, Managers
Phone 546-2571 Day or Night
Norton Floral Of Lee Co., Inc.
Pennington Gap, Va.

FREE $16.95 Value Reproduction Of Famous Oil Painting With Purchase Of Each Livingroom Suite During Month Of December
HARTLEY FURNITURE CO.
Phone 546-2142 Pennington Gap

MISS ALICE JOAN KINSLER

Miss Kinsler, Mr. Droke Engaged

Mrs. Clarence E. Kinsler announces the engagement of her daughter, Alice Joan to John William Droke, son of Mr. and Mrs. Paul W. Droke of Church Hill, Tennessee The bride-elect is the daughter of the late Mr Kinsler.

The bride-elect attended Radford College and was graduated Cum Laude from Lincoln Memorial University where she was president of Kappa Pi Omega, a member of Alpha Psi Omega and named to "Who's Who Among Students in American Universities and Colleges." She is presently employed by Whitfield County Board of Education in Dalton, Georgia.

The groom-to-be received an A. A. degree from Lees-McCrae College and a B S degree from East Tennessee State University where he was a member of the varsity football team and a member of Sigma Phi Epsilon. He is presently in Air Force Officer Training School in San Antonio, Texas.

The wedding will be December 28 at the Mt. Carmel Baptist Church in Woodway.

PENNINGTON GAP

Recent visitors of Mrs. Rebecca Pugh were Mr. and Mrs Joseph Orr, of West Virginia, Mrs. Florence Gilly, Mrs. Gladys Stout and Mrs Minnie Tomlinson

Mr and Mrs Harry Hines of Pineville were visitors in town last Sunday.

Mrs. Lenna Bowen recently visited with her daughter, Mrs. Ruby Williams and Mr. Williams at their home in Derby

Mrs. Billie Wilson Smith of Dot was a business visitor in town one day last week.

Mrs. Evalena P. Tomlinson was here over the weekend with her mother, Mrs. Rebecca Pugh.

Mr. and Mrs William Mullins are the proud parents of a baby boy born November 17 weight 8 lbs Name Mickael Shelton Mother and baby are fine and are home in Stanleyville.

Mr and Mrs Harve Anderson were visiting Mr. and Mrs. L P Cridlin and Mrs. Mae Evans in Jonesville Sunday afternoon.

Mr and Mrs. Harry W. Pugh, Warren and Gena spent Thanksgiving in Lexington, Ky., with their daughter and sister, Mrs Linda Hughs and Mr. Hughs.

On their return they stopped overnight with Mrs. Rebecca Pugh returning to Abingdon late Saturday.

Harve Anderson has been on the sick list for the past two weeks, but is much better.

Mrs Mamie Fletcher and Gerlene and Mr. Jones had the following guests over the weekend Mr and Mrs John C. Chinault and family Columbia, S C., Mr. and Mrs Sam Jones, Dayton, and Mr and Mrs Henry Johnson Dryden

Mrs Willie Gibson had several members of her family home over the weekend, Mrs. Billy Garrett and children, Miamisburg, Ohio Mr. and Mrs Willard Gibson and little son, Indianapolis and others.

Mr. and Mrs. Clayel Kirk of Eustis, Fla., were visiting relatives over the weekend.

Mrs. Pauline Albert was in town one afternoon last week visiting her sister.

Warren Pugh spent Friday night with his uncle, C B. Waddell

Mrs Oscar Farley has been on the sick list for a few days

Mrs Lenna Bowen spent the Thanksgiving weekend with her children in Kingsport. She returned to Pennington late Sunday.

Oscar Farley and Ernest Christian were in Jonesville one day last week on business.

Regena Lynn Pugh visited in the home of R. E. Orr Saturday.

Mr. and Mrs. W. C. Pugh and son, Barry spent the weekend here with his mother and family.

Mrs. J. C. Smith had for Thanksgiving her daughter, Mrs. Virginia Grabeel and family of Norton and Mr. and Mrs. Ralph Smith.

Miss Alice Goins and brother, Danny have returned from a few days visit with their sister, Mrs. Nick (Brenda) Owenbey and Mr. Ownbey in Chattanooga. The Ownbeys returned with them for the weekend.

Jack and Charlie Goins were home from Winchester Ird., over the weekend.

Mrs. Will Tueting and son, Tom from Cincinnati, Ohio spent Thanksgiving with Mrs Tuetings mother, Mrs. Sallie Z Adams and other relatives in town and Dryden.

Mrs. Sallie Z. Adams and daughter, Mrs. Will Tueting and son spent Friday and Saturday in Johnson City with the C. W. Milhorn, Jr.'s

Mr. and Mrs. T. H. Olinger and daughter Sue spent Thanksgiving with the Mike Olinger's in Chicamauga, Tenn., where Mike is employed as coach in a school there.

Mr. and Mrs. Claude Ely and son, John Paul visited through Thanksgiving with their daugter and husband, the David Hobbs and the new grandbaby in Cincinnati, Ohio.

Mr. and Mrs. Derl Johnson and family visited with the W. D. Calls in Saltville, Va., parents of Mrs. Johnson.

Master Cregg Peters, son of Mr. and Mrs Jr Peters is back home after undergoing tests and treatment in Harlan hospital.

Mr. and Mrs. Jody McKenery from Knoxville visited over the weekend with Mrs. McKenery's mother, Mrs. Betty Harber

Mr. and Mrs. Carson Johnson from Hancock, Md., visited over weekend with Mr. Johnson's parents, the Monroe Johnsons on Wallens Creek.

Mrs. Mollie Buell of Jonesville is in East Tennesse Baptiset Hospital very ill suffering from a broken thight. Mrs Buell is the sister of the late T. L. Burchette and aunt of Arthur Burchette

OUR WANT ADS GET RESULTS

ROSE HILL

Mrs. Ticio Minga, Kingsport spent the holidays with her sister, Mrs. Ralph Campbell. She is employed in the Catholic School in Kingsport since retiring from public school teaching.

Mrs. Mae Hobbs, Mr. and Mrs. Dean Stallings and son, Knoxville attended the wedding of his brother in Dallas, Texas Saturday.

Harry Harber and family from Ohio spent the weekend with his mother.

Mr. and Mrs. Lynn Rosenbalm, Norris Dam, Tenn., visited Miss Myrtle Rosenbalm Thanksgiving.

Mrs. Ikey Parkey has returned from Kingsport hospital. Her daughter, Doris from Frankfort, Ky., spent Thanksgiving with her.

Mrs. Jennie Surber is spending a few days with her daughter, Otie Freeman in Dryden.

News received here Saturday of the death of Mrs. Susie Moore, Gallatin, Tenn. She was 97 and last survivor of her father the Arch Ball family. She was sister to Minnie Trent and Bud Ball. J. H. and L. B. Trent are her nephews.

Mossie Long is a patient in Lee General Hospital.

Mr. and Mrs. Charles Emmett and son, David spent Sunday with Billie Emmett in Hixson, Tenn.

News has been received that Mrs. Roy Debusk is improving in University Virginia Hospital.

Mrs. Grant Cavin is a patient in Appalachian Regional Hospital due to a fall Sunday.

Guests of Mrs. Hollie Debusk, Jimmy and Freda last week were Louise Montgomery, Baltimore, Keith Witt and girl friend, Virginia Beach, Blaine Jesse and Wade Jesse, Tazewell, Cornie Montgomery, Hopewiel, Kyle Hounshell, New York, Kathleen Compton Kingsport, Louise Ely from Ohio, Alan Fugate, Miss Judy Lawson, Roy Debusk, Gary Crockett, Janis Hounshell.

Fresh Each Week
Hollingsworth and *Russell Stover Candies*
The Drug Shop
Pennington Gap

CLINCH HAVEN FARMS Incorporated
Producers and Distributors of Grade A Milk and Dairy Products
Breeders of Purebred Holstein-Friesian Cattle
Dial 523-1749 Big Stone Gap, Va.

reduce!
Super Slender-X with DCP
AVAILABLE, TOO SLENDER-X GUM
MAKE UP YOUR MIND TODAY TO LOSE 10, 20 OR 30 POUNDS.
THE DRUG SHOP, INC. Pennington Gap, Va.

It's Time NOW To Shop
Robinette's Jewelry and Variety Store
Pennington Gap, Virginia

Shop Now For The Best Selection Of Gifts For Everyone On Your List

Christmas Trees
Lights - Cards - Dolls
Games - Tricycles
Wagons
Other Wheel Toys

Lingerie
Jewelry
Electric Blankets
Electric Razors
Billfolds

Stainless Steel Flatware
Sheets - Pillow Cases - Bedspreads
Musical Instruments
Transistor Radios
Luggage
Sunbeam Electric Knives

Gift Wrappings
Paper
Seals - Ribbon
Tags

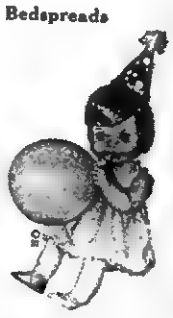

What makes our all-new '69 Chrysler Unbeatable?

The New Yorker 2-Door Hardtop

A new interior design. More like a cockpit instead of just a seat and a dashboard. Unbeatable.

A new styling concept. A cylinder instead of a box. Unbeatable.

A standard 440 cu. in. V-8, with 4-barrel carburetor., Unbeatable.

What makes the '69 Chrysler Unbeatable? The Unbeatable guy who sells them.

36 square feet of carpeting inside. Unbeatable.

AUTHORIZED DEALERS CHRYSLER MOTORS CORPORATION

Meet the unbeatables The '69 Chrysler and your Chrysler Dealers.

ROLLER MOTOR COMPANY
1701 East Morgan St. Pennington Gap Dealer License No. 978

POWELL VALLEY NEWS

"In the Heart of the Beautiful Cumberlands"

48 YEAR ★ NO. 50 | Pennington Gap, Lee County, Virginia, 24277 | Thursday, December 12, 1968 | Ten Pages ★ Ten Cents

VIRGINIA
DEC 16 1968
STATE LIBRARY

Closes December 18 For Holidays

Tobacco Movement To Market On Decline

Burley volume now on the decline over the Burley belt, seems to indicate that the greater portion of the 1968 crop has moved to market but prices continue strong. This week's sales on the Pennington Gap Market are as follows.

Monday - 372,420 lbs., sold for $277,986 or an average of $74.64 per cwt.

Tuesday - 285,584 lbs., sold for $211,488 or an average of $74.05 per cwt

Wednesday - 261,490 lbs., sold for $192,664 or an average of 73.68 per cwt.

These figures bear out the fact that movement to market is on the decline.

This year has seen burley tobacco sale prices break all records. Quality has been good, demand has been strong and prices have been the highest in the history of the crop.

Medium and low quality grades have been in especially strong demand this year.

Jim Shelburne, president of the Pennington Gap Tobacco Board of Trade, said this morning that present plans call for the Pennington Gap market to close for the Christmas holidays at the close of sales on December 18 and resume on January 6, 1969.

DILENOWISCO Area Educators Meet At CVC

On December 6th at Clinch Valley College, DILENOWISCO Superintendents and members of their staff met with James T. Micklem, State Department of Education, on the possibilities of a regional Special Education Program for handicapped or exceptional pupils. Mr Micklem stated that funds were available under Title VI of the Elementary and Secondary Education Act (ESEA) to establish a regional or local program. Priority will be given, however, to a regional program. The DILENOWISCO area, Mr Micklem feels, is an ideal geographical area to be served by regional programs.

The DILENOWISCO area includes the counties of Dickenson, Lee, Wise, Scott and the City of Norton.

He hastened to point out that Title VI would only be sufficient to provide "seed money," or money to get a start, and that the ideal approach would be to utilize additional state, local and federal funds available to each school division.

Benny Coxton, Coordinator of Project DILENOWISCO, Title III, ESEA, reported that a regional program to serve the needs of the exceptional or handicapped child seems to be the greatest area need as evidenced by the planning and study in progress by planning committees in each of the DILENOWISCO school divisions. Evelyn Murray, Project Consultant, reinforced this report stating that many teachers have reported several children in the classroom who need special help.

Three other State Department representatives in addition to Mr. Micklem attended the meeting of December 6th. They were Wayne Largent, Title VI, and Mrs. Lucille Anderson, in charge of the State emotionally disturbed program, both from the Special Education Division and Robert Bales, Supervisor of funds for disadvantaged children, Title I, ESEA. All three were very interested in the cooperative efforts of the counties of Dickenson, Lee, Wise, and Scott and the City of Norton for this type of program.

On December 7th, following the welcome by Joseph Smiddy, Chancellor of CVC, members of the school division planning committees met with the team from the State Department on "Newer Trends in Special Education." Thirty-two persons were in attendance to see a film "Take That First Step," to hear reports on the current status of Special Education in the Old Dominion and in the DILENOWISCO area, to interact in small groups, and to quiz Mrs. Anderson.

Most of the participants were very enthused and hopeful for a regional program. The conference was very successful. Another one will be held in Norton in January on Utilization of School Staff. Everyone interested in this is cordially invited to attend. Details will be released at a later date.

Miss PHS Beauty Pageant Set For December 14th

The Miss PHS Beauty Pageant will be held Saturday, December 14, at 8:00 p. m. The Queen will be selected from 34 contestants, each representing a club or class active in the school.

The Pageant is being sponsored by the Pennington High School Beta Club. All proceeds will go for the publication of the school yearbook.

Entertainment will be provided by local talent. Tickets are available from any Beta Club member or at the door. Admission is 50c.

"Sing-Out" At Pennington HS Monday Eve

The public is cordially invited to a program of music known as "Sing-Out Kingsport" to be presented Monday evening, December 16, in the Pennington High School auditorium.

All young people throughout Lee County and their families and friends are invited to attend.

This group is made up of young people representing high schools of Kingsport, and the Gate City, Virginia area.

There will be no admission charge, however contributions will be accepted to help pay the groups expenses.

The program is sponsored by the Womans Club.

Two Arrested For Theft Of Office Machines

Two men have been arrested on charges of the theft of office machines from the office of B. O. Huskins at the Pocket.

Those charged are Eddie Woodard, 23, and Billy Ewing, 21.

The machines were taken from Huskins' office on Tuesday, December 3.

Both machines have been recovered and returned, in good condition, to Mr. Huskins.

Jaycees President Robert Mullins, County Judge William C. Fugate, Joe Bales, MC for the meeting and Region 10 vice-president Allen Haga of Bristol, are shown as they chat during the first phase of the Lee Jaycee membership drive that got underway last Saturday evening at Shelburnes Hotel.

Jaycees Start Membership Drive

Five new members joined ranks with the Lee Jaycees last Saturday night during a social hour that kicked-off the Lee Jaycees membership drive.

New members are Jack Lee, Jack King, Sam Beatty, Danny Carter and Bob McNiel.

During the informal meeting County Court Judge William C Fugate and George A. Lee, Editor of the Powell Valley News discussed briefly the goals and accomplishments of the Jaycee organization and explained to prospective members the benefits they could derive from this fine young men's organization.

Group singing, a guitar soloist and refreshments helped to make the evening a successful effort toward a stronger Lee Jaycees organization.

Good Farming

by Joe P. Lyle

A beef cattle herdsman school will be held January 19-25 at Virginia Tech under the direction of members of the animal science department.

"This short course is open to anyone interested in the husbandry of beef cattle, but special emphasis is provided for those intertsed in purebred beef cattle," said Dr. Gary L. Minish, chairman of the school.

Among topics to be discussed are: cow psychology, beef cattle selection, techniques for improving reproduction, record keeping and registration, artificial insemination, feeding and management of the breeding and show herd, live animal and carcass evaluation and herd health programs.

In addition to lecture periods, demonstrations will be held with live animals and there will be an evaluation of carcasses from the live animal evaluation. A laboratory on fitting and showing will also be held.

The fifth annual Virginia Angus School will be held at Fredericksburg, Va., January 16 and 17 to increase knowledge of Angus cattle breeding and management.

The school, sponsored by the Virginia Angus Association, will be of interest to all Angus breeders, but especially to breeders new in the business or who are considering establishing an Angus herd.

Additional information about the school or enrollment data may be obtained by writing the Virginia Angus Association, Box 196, Charlottesville, Virginia.

Christmas Carol At First Baptist December 18

An Association-wide Baptist Christmas carol has been announced for the First Baptist Church, Pennington Gap, on Wednesday, December 18.

The public is cordially invited to attend.

Stickleyville School To Present Christmas Pageant

A Christmas pageant will be presented by the students of Stickleyville Elementary at the school December 20 at 7:00 p. m. Santa Claus, sponsored by the Stickleyville Ruritan Club, will be giving treats to all the children. Floyd Sloan, principal, cordially invites the public to attend.

Local Garden Club To Sponsor Home Lighting

The Pennington Garden Club will again sponsor the home Christmas Lighting, in Pennington Gap and the surrounding area. Those outside the corporation, who wish to enter the contest please call Mrs Bordon L. Graham and give name and location.

There will be first, second and third prizes and judging will be done Monday evening, December 23.

RONALD SKEEN

Lee County Sports

200th Victory

Ronald Skeen and his Thomas Walker Pioneers chalked up their 200th victory last Friday night, as Skeen begins his eleventh year as coach at that school.

During this period of time he has compiled an enviable record — one that is not equaled by many high school coaches.

His ten year record reads like this: 200 wins; 51 losses; seven regular season county championships; two county tournament championships; three district championships; to the state tournament three times; state runners-up twice and regional champions once.

The interest in basketball at Thomas Walker High School is exceptional. Perhaps it is because this school has only two sports — basketball and baseball.

This year, including eighth graders ,about 60 boys are out for basketball at TW.

But perhaps it is necessary to dig just a little deeper to find one of the keys to Coach Skeen's success. This would be the elementary schools' basketball programs. At Ely Dale, Ewing and Rose Hill Elementary Schools youngsters start playing the game when they enter school. No doubt now the head start group plays basket-

turn to page eight

LP Hospital Still Hopes For Hill-Burton Aid

Disappointed but not discouraged by their failure to obtain a supplementary grant from the Hill-Burton Virginia Advisory - Council which met in Richmond last week the directors of the Lonesome Pine Hospital Corporation at a meeting help in the Coach House Tuesday evening, enthusiastically voted to go foreward with their plans for a hospital for the Lee, Wise, and Scott area. The land is already procured, a beautiful location on Intermont Heights in the Gap and the town is ready at any time to begin the laying out of the streets, and sewer and water lines.

The President of the Hospital Corporation, Mr. V. R. Womack who presented the request for funds before the Council, gave directors a full account of the meeting. There were 30 requests before the council. The only one to receive funds for new construction was the Wytheville hospital, who had made requests the two previous years The other grants were for previous commitments. Mr Womack feels the Lonesome Pine Group will have a very much better chance next fall. Therefore if all pledges are paid when they fall due, that is, those which are deducted from the payroll and those on a yearly basis are promptly turned in to the treasurer of the Hospital Corporation, a much better case for the hospital will be established. New pledges are still being received. All contributions here to fore received have been placed in the First National Exchange Bank of Va. in the form of $5,000 certificates bearing 5% interest. At the present time $135,000.00 has been bought in certificates.

In the question of staffing, the hospital has received applications from 14 Doctors and 41 Nurses and many other positions.

With these assests in hand the directors feel there is every reason to believe the Lonesome Pine Hospital will receive the grant requested from Hill-Burton in 1969.

The hospital office will continue in the Wax Office building to receive contributions. Mrs. Bobbie Jo Moore is Office Manager. For further information call 523-2712 The directors and Officers will be glad to answer any questions that may arise.

Prior to adjournment a motion was made and unanimously carried that the board commends the officers of the hospital corporation for the progress made todate and further assure the officers that the board has complete confidence in the ultimate realization of the goal set for a new hospital

"Messiah" Scheduled For Sunday, December 22

Rehearsal At School Thursday (Tonight) At 7:30

"Messiah," Handel's Oratorio, will be presented on Sunday evening, December 22, at 7:30 p. m. in the Jonesville High School auditorium. The public is cordially invited to attend.

The Oratorio, which consists of some 75 voices will be directed by Arthur Ballard.

Mr. Ballard said, "we have encountered many difficulties in planning and rehearsing this program However, those who have given so many hours of their time rehearsing and those who have looked forward to enjoying the performance have insisted that it be presented as planned."

"We regret," he said, "that there has been some misunderstanding as to this being a denominational effort. This is not the case. As in past years, members of all denominations have been invited to participate in this county-wide undertaking. Those who planned the program this year had anticipated participation from all areas of the county and from all denominations.

"Some churches have planned to make this program their Christmas service the Sunday before Christmas," he said. All churches and their members are cordially invited to attend, Mr Ballard said.

He explained that no individual or group realizes any profit from the undertaking. However, he said, the cost of renting a suitable organ and piano does involve some considerable expense. Therefore, donations from those attending will be appreciated

"Messiah" tells the complete Biblical story of Christ propresied, fulfilled and resurrected. Not only are the lyrics totally from the Bible, word for word, but it is the greatest presentation musically ever written in praise and remembrance of our Lord's history

Contata To Be Presented Here December 15th

The contata, "Chimes of the Holy Night," will be presented by the choir at the First United Methodist Church in Pennington Gap on Sunday evening, December 15, at 7:00 p. m.

The choir will be directed by Mrs. Phyllis Ruth, accompanied by Mrs Cora Cresch.

The public is cordially invited to attend this program of Christmas music.

REMINDERS!

Give now to the Library building fund!

Two of the Kazem Klowns "reluctantly" posed for a formal portrait during last Saturday's Jonesville Christmas parade.

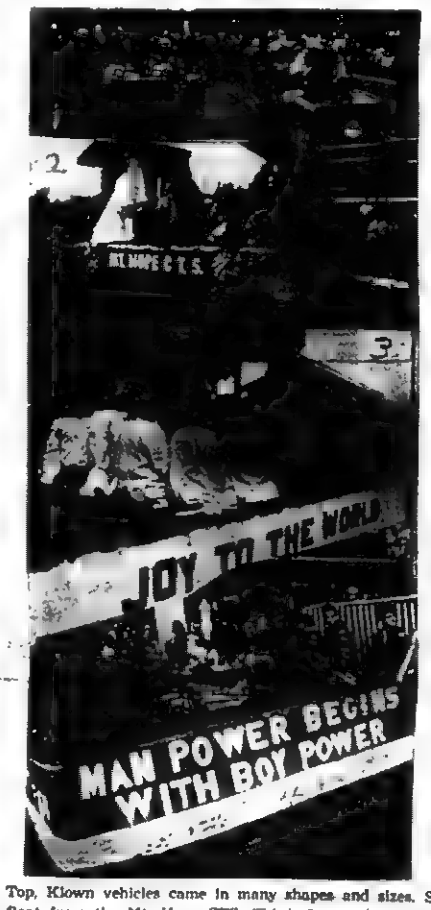

Top, Klown vehicles came in many shapes and sizes. Second, the float from the Mt Hope CTS. Third, Joy to the World was the theme of this float. Fourth, Boy Scouts and Cubs were there in large numbers. (See pictures page four.)

Shrine Klowns Help Make Parade Success

The Jonesville Lions Club 10th annual Christmas parade last Saturday was the most outstanding such event ever held and it was witnessed by more spectators than ever before

The Kazim Klowns from Roanoke "stole the show," so to speak but the other participants were glad they did

Transporting their parade vehicles, costumes and other paraphernalia, this group of Shriners traveled from Roanoke, to Jonesville, to participate in the parade. The faces of the onlookers as the Klowns went through their routines was evidence that their efforts were well appreciated. Pandemonium reigned on the main street of Jonesville as the Klowns raced up and down on their peculiar looking vehicles that made more noise than the law usually allows. Never before had the Christmas parade been like this.

Three high school bands representing Thomas Walker, Pennington and Jonesville, participated in the parade.

School, church, civic and youth organizations on floats and in marching units added much to the parade

Many business organizations also took part in the parade.

Santa and his helpers, with treats for all brought the parade to an end

Jonesville HS Band Concert December 20

December 20 1968 at 7 30 p. m Jonesville High School Band will present its 5th annual Christmas concert

There will be a clarinet solo by Josephine Cridlin and a vocal solo by Mrs Arthur Ballard

Many favorite Christmas songs will be heard from the band

There is no admission charge and the public is cordially invited, Arthur Ballard, director, said.

Sequoyah Council BSA Annual Business Meeting Dec. 17

The Sequoyah Council Boy Scouts of America, Annual Business Meeting will be held Tuesday, December 17, 1968 at the Elk's Lodge in Kingsport

The Council serving 8 counties in Tennessee and 4-1,2 in Virginia is completing one of the greatest years in its history. Under the leadership of C. F. Earnhardt, Jr., President of the Council, many records and firsts have occurred.

The Council has reached an all time high in membership, camped more boys at Camp Tom Howard, completed a 10 year long range plan and raised the largest budget ever These facts and many others will be

turn to page eight

Stickleyville Ruritans To Have Turkey-Ham Shoot

The Stickleyville Ruritan Club is sponsoring a turkey and ham shoot Saturday, December 21, from 10:00 a. m. to 4:00 p. m. at Stickleyville Elementary School.

Ammunition will be furnished.

Forty-eighth Year
POWELL VALLEY NEWS
Published each Thursday by
POWELL VALLEY PRINTING COMPANY

NATIONAL NEWSPAPER ASSOCIATION
MEMBER

Entered at the Post Office at Pennington Gap, Virginia as Mail Matter of the Second Class.

Subscription: $3.00 a year in advance in Lee County; $4.50 a year in advance outside Lee County.

Today's Meditation

From The Upper Room

Romans 8:9015

If any man hear my voice, and open the door, I will come in to him. (Revelations 3 20)

The "littlest angel" could not keep her halo straight at the Christmas pageant at the village of the leprosy patients. Above the shining brown face, the ding of silvered cardboard kept slipping from side to side. The bright eyes were looking everywhere. Her heart was crammed full of wishes to play, to dart here, to run there! There was not enough room in her heart for her serious part in the play.

We do not wear our symbols quite so plainly, but the signs of our membership in the fellowship of Christ do slip. Anger shows. A word comes out that should have been stilled. We fail to act in love towards others. We do something selfish. We do not act like Christians. We are not faithful to all our vows of church membership.

The reason is clear. The heart is not in it. The heart is so full of one that there is no room for Christ really to live there.

PRAYER: Dear Father, we find it hard to keep the good things from slipping away from us. Help us to take Christ so fully into our lives that He may truly live in us. Help us to be faithfully a part of the fellowship of Christ. In His name. Amen.

THOUGHT FOR THE DAY

I will keep the door of my heart open to Christ.

— Newell S. Booth

Copyright — The Upper Room

Ft. Myer, Va. (AHTNC) — Army Private Frank J. Lee, 21, son of Mr. and Mrs. Woodrow Lee, Pennington Gap, was assigned November 20 to Headquarters Company, U. S. Army Garrison at Ft. Myer, Va.

His wife, Brenda, lives in St. Charles.

The truth seldom hurts . . . unless it ought to.

FLOWERS
FOR ALL OCCASIONS
Pennington Flower Shop
Pennington Gap, Va.
Mr. and Mrs. Willard Barker
Owners
Phone Day or Night 546-2481

Glassware
Lingerie
Jewelry

Cosmetics
Handbags
Candy
Children's Clothing
Pictures and Picture Frames
Decorations, Cards, Wrappings
ROGERS 5c & 10c
Pennington Gap and Jonesville

Give A Gift From - - - - - - - - -
ROLLER'S STORE
A Complete Line Of
TOYS
Wagons - Tricycles
Furniture - Lamps
Appliances - Clocks
Jewelry - Dishes
Lingerie - Bedspreads
Bulova, Elgin, Helbros
and Timex Watches
Other Watches $5.98 - Up
ROLLER'S STORE
Dryden Lona Roller Phone 546-2344

CHRISTMAS
SPECIALS
Ladies and Men's 17 Jewel Watches - Sportsman $13.95 and Up, Starlite, Hamilton, Elgin and Gruen Watches
Keepsake Diamond Rings
J. B. Watchbands, Charm Bracelets
Zippo and Ronson Lighters - Bentley Gas Lighter
Oddfellows, Masonic, Birthstone, Rings With Your Initial
Billfolds $2.50 and Up
A Small Down Payment Will Hold Your Selection Until Christmas
HUGHES JEWELRY
(Located Next Door To Bus Station)
Pennington Gap

JONESVILLE

Mr. and Mrs. Ed Newman and Susan of Harrisonburg, Va., spent the December 1 weekend with her parents, Mr. and Mrs. C. C. Williams

Mr and Mrs Woodrow Williams of Big Stone Gap visited briefly Saturday with Mrs. George Moore and Mrs. Alvin Roberts, then they all visited Mr. and Mrs. N. M. Moore in Bristol.

Frederick Cox of Milligan College spent the weekend with his family.

Mrs. Arnold Johnson has returned to University of Virginia Hospital for treatment.

The Wesleyan Service Guild will hold their Christmas meeting Thursday night in the fellowship hall of First United Methodist Church, hostesses will be Miss Stella Conn, and Mrs. Emma Newman.

Mrs. Mildred James of Middleton, Ohio spent last week with her parents, Mr. and Mrs. Paul James.

Mrs Roy Chance is a patient in Holston Valley Community Hospital in Kingsport.

Miss Bonnie Orr of East Tennessee State University spent the weekend with her family.

Mr. and Mrs Charlie McCurry and Mr and Mrs. Boyd Woodward attended the funeral of Lyle Thomas in Harlan last week.

The WSCS held their December meeting at the church Thursday evening with a covered dish dinner. After the meal they sang carols and had the Christmas story from Luke's gospel.

Mrs Pearl Ewing gave a talk on how Christmas was celebrated in other countries.

Mr and Mrs. Sherman Long and Mrs John Farley of Miamisburg, Ohio spent a few days last week on business and with relatives and friends.

Mrs. Louise Allen and Mrs. Fred Phillips were in Kingsport Saturday.

Mrs Betty Bonham, Mrs John Davis, Mrs. Archie Louthan of Mulberry and Mrs. Arnette Garrett were in Morristown one day last week.

Mr and Mrs. Carl Welch have purchased the Vesta Couk home and have moved to Jonesville.

Mrs. Carden Davidson spent the weekend with her sister, Mrs Bruce Huffine who has been ill for te past month is able to be home from the hospital and is improving.

Mr and Mrs. Jack Bonham are visiting his parents, Mr and Mrs.Wiley Bonham, he served three years in the Air Force and one year in Vietnam.

Wayne Bonham is now serving in the Army, he is stationed at Fort Bragg, N. C.

Mr. and Mrs. Ralph Miner made a business trip to Chatanooga Wednesday.

Mrs. Luther Fletcher and Brenda and Mrs. Dana Elkins were in Kingsport Saturday.

Mr. and Mrs. Jerry Creech spent the weekend in Lebanon visiting Mr. and Mrs. Omer Elkins and Mr. and Mrs. Don Elkins.

Mr. and Mrs. Robert Stafford and sons of Bluefield, W. Va., have moved to Jonesville.

Mr. and Mrs. Frank Oxford and Mrs. Emma Newman were in Kingsport one day last week.

Mrs. George Cridlin, Mrs. Rowena Hyatt, Mrs. Bea McNiel and Mrs. J. N. Cridlin were in Big Stone Gap last Sunday afternoon to attend the Christmas Flower Show at the Southwest Virginia Museum and the June Tolliver House.

Mrs Edgar Bacon and Mrs. Joe Cridlin attended the Christmas flower show in Bristol last Wednesday.

Mrs Rowena Hyatt met all of her family at the Martha Washington Inn in Abingdon for Thanksgiving.

Mr. and Mrs. Bill Smith of Evarts, Ky., spent last weekend with Mr. and Mrs Joe Moore.

Gene Edens and sons, Mark and Rich have returned from a deer hunt in Bath County.

Mr and Mrs J. N. Cridlin, Josephine and Judy Rhea Browning attended the Andy Williams show in Knoxville Monday night.

Mr and Mrs. R. H. Schley have moved in to the Lewis Tritt house.

Baynard DeVore of Charlotte, N. C., spent last weekend with Mrs. Bess DeVore.

Friends of Mrs. Elmer James are sorry to hear of her death in Holston Valley Community Hospital.

Fresh Each Week
Hollingsworth
and
Russell Stover
Candies
The Drug Shop
Pennington Gap

Thomas Walker High School News

Library

Since April 1968 an abudance of new materials has been received in the Thomas Walker High School Library. These materials were made available through funds from several sources. Fifty-seven new records have been added for use in a music appreciation class just begun this year and in history classes and English classes. These records were bought mainly with Title II funds. Several tapes have been added; some of them paid for by Title II funds, others copied by the State through a new program begun this year Eighty-seven filmstrips have been ordered with Title I money. These will be used with history, home economics, and English classes. With Title I and II funds, money from the State and county, and from the School library allocation 139 new books have been added to the Materials Center. With Title I money a number of paperbound books have been bought. Some of these will be used with the English classes; others put into general circulation. Fifty-one books have been received as gifts from school patrons.

On November 26, a display of all these materials was held for the faculty and students and lunch was served by Mrs Shandrick, Librarian, and Mrs. Wheeler, Assistant, to the faculty during the fourth period and the lunch hour With an exception of just a few books which are being held until catalog cards are received, everything is ready for use and has been put into circulation.

Pep Club

The Thomas Walker Pep Club sponsored a Sadie's Hawkins Day Dance, Friday night, November 29 The Shades of Blue provided current hits of the day from 8 p m. to 12 p m. Dressed in appropriate attire in keeping with the theme, including bare feet, approximately one hundred-fifty members and guests were present The group was chaperoned by Mr. and Mrs Ronald Skeen Mr and Mrs. Kyle Chadwell, Mr. and Mrs. Sam Beaty, and Mrs. Maureen Shandrick.

Beta Club

TheThomas Walker Beta Club had a dinner meeting Tuesday night, December 3, The following officers were elected:

Karen Thomas, president; Andra Harris, vice president; Linda Leonard, secretary and treasurer; Eweletta Frye, reporter.

Plans were made for a Christmas dinner on Monday, December 16.

Members of the club are preparing gifts for fifty residents of Ruby's Rest Home in Middlesboro.

Da Nang, Vietnam (AHTNC) — Army Specialist Four Thomas C. Willis, 21, son of Mr. and Mrs. Willie Willis, Route 1, Jonesville was assigned to the 37th Signal Battalion near Da Nang, Vietnam, November 9.

MUFFLER EXHAUSTED?
GET A NEW
INTERNATIONAL PARTS CORP
GUARANTEED MUFFLER

Gibson's Tire Service
PENNINGTON GAP
Presley Texaco Service
FLATWOODS
Downtown
PENNINGTON GAP
Shell

ROSE HILL

Mr. and Mrs. James Dorsey, Barbara and David, Somerset, Ky., spent the weekend with Mr. and Mrs. U. G Owens.

Mr. and Mrs. O. V. Debusk and son of Salem, Va., spent the weekend with their parents.

Misses Mary Stickley and Bashie Kincaid spent Friday night and Saturday with Mrs. Ross Stickley who is still critically ill in a Kingsport Hospital.

Grover Ball is employed in Accomac Co. now.

A-1C Roy Garrett of Texas, Mrs. Donald Muline from Florida, Mrs Robert Taylor, Donaldville, Ohio were guests in the home of Mrs. Grover Ball last week.

Mrs Elizabeth Jennings, Martinsville, Va., is spending a few days here with relatives.

Mrs Gretchen Hicks and son Bristol spent Saturday night with her parents.

Mr. and Mrs. Walter Gibson and children left Sunday for Fort Bragg, N. C., where he will be stationed.

Ewing Equipment Company
Ewing, Va.
For
Homelite Chain Saws

Your Pharmacist at our Rexall Drug Store would like to remind you that you can depend on his Prompt, Courteous Prescription Service whenever you need it. And that can mean a lot when time is of the essence!

YOUR Rexall PHARMACY
PENNINGTON PHARMACY
Pennington Gap, Va.

Ewing Elementary Honor Roll

The following students from Ewing Elementary School, Ewing, Virginia, made the Honor Roll for the 2nd six weeks of school.

First Grade: Sandra Bays, Teresa Wilder, Tami Jones, Shelia Dean, Terry Montgomery, Roger Brooks, Herbert Dean, Tracy Daniel, Bobby Lemons, Easter Eldridge, Keith Yeary, Ginger Monday.

Second Grade: Marty Ayers, Keith Crockett, James Eldridge, Bruce Gibson, Larry Greer, Mark Marcum, Van O'Dell, Jeff Pauley, Randall Smith, Katheryn Cheek, Cynthia Eldridge, Carolyn Lemons, Norma Long, Theresa Warf.

Third Grade: Kenny Lemons, Ronny Lemons, Freddy Rowlette, Jan Brown, Vickie Caldwell, Arabella Fugate, Nancy Hensley, Denise Moore, Twyla Moore, Kim Sutphin.

Fourth Grade: Mary Elizabeth Bays, Billy Jones, Alice Cheek, Patsy Payne, Billy Young, Sandra Sutphin, Craig Chadwell.

Fifth Grade: Terry Smith, Tim Brown, Kenneth Sutphin, Janice Ayers, Debbie Miller, Melissa Brown, Kathy Loudin, Candy Jones, Kathy Montgomery.

Sixth Grade: April O'Dell, Betty Frye, Jill Bays, Beverly Williams, Sheryl Roy, Karen Roy, Sherry Ayers, Jackie Owens, Edward Wyres.

Seventh Grade: Deborah Snodgrass, Joseph Fugate, Jacqueline Loudin, Kay Crumley, Charles Owens, Harold Cloud, Peggy Bays.

PENNINGTON AUTO SALES
OLYDE B. EDWARDS
Phone 546-2341
FRED GARRETT
East Pennington Gap
Dealer License No. 1238
CLEAN USED CARS
69 Chevrolet Pickup, V-8, ½ Ton, Long Wheel Base, Heavy Duty 6-Ply Tires. Can Be Bought With Or Without A Real Nice Camper That Is Insulated and Paneled Inside.
58 Chevrolet ½ Ton Pickup.
64 Ford Fairlane 500, 2-Door, Hardtop, V-8, 4-In-Floor, Bucket Seats, Blue With Blue Interior.
64 Chevrolet Impala, 2-Door Hardtop, V-8, Straight Drive, Red With Black Interior.
62 Valiant Station Wagon, 6 Cylinder, Straight Drive.
64 Buick Wildcat, 2-Door Hardtop, Fully Equipped
64 Ford Fairlane 500, 2-Door Hardtop, V-8, Automatic Transmission, Power Steering, Blue With Blue Interior.
63 Buick LeSabre, 2-Door Hardtop, Maroon With White Top.
63 Pontiac Catalina 4-Door Hardtop, Blue With Blue Interior.
63 Chevrolet Impala 2-Door Hardtop, 327 Motor, 4-In-Floor, Blue With Blue Interior.
62 Ford Galaxie 500, 2-Door Hardtop, Radio and Heater, White Wall Tires, Black With Red Interior.
62 Corvair, New Paint, Good Tires Ready To Go.
62 Chevrolet Impala Convertible, New Top, White With Red Finish.
60 Pontiac 2-Door Sedan, Star Chief, Real Nice For The Model.
60 Falcon 2-Door, Automatic Transmission.

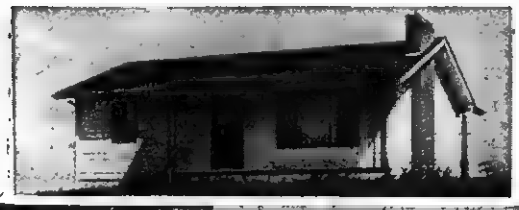

"With electric home heating we have just one cost...pay just one bill...and save in ways we hadn't even expected!"

SAY MR. and MRS. JULIUS C. MEADE of COEBURN.

"Looking back, it's obvious that the heating system in our old home was costing more than I'd realized," says Mr. Meade. "There were repair bills for example, carpet and drapery cleaning bills—even the cost of electricity to fan the heat through the house! In our new electrically heated home there aren't any hidden expenses."

"And our one monthly electric bill is no more than all the separate ones we used to get," adds Mrs. Meade.

To find out about the many ways electric home heating can save you money, call our local office.

GRADUATE TO ELECTRIC HOME HEATING!

OD COSTS LESS TO LIVE BEST ALL ELECTRICALLY

OLD DOMINION POWER COMPANY
Six rate reductions since 1962

Colleges To Offer Better Police Training

The expense of upgrading police training make is difficult if not impossible for most Virginia towns and cities to improve their law enforcement programs without outside assistance.

However, Virginia's growing network of community colleges may offer a solution to the problem of developing better-trained police forces, according to a researcher at the University of Virginia's Institute of Government.

Robert J. Austin points out that when completed, the community college system will cover 22 regions in the State, providing two-year courses of college preparatory and technical training programs.

Already underway is a police science program in three of the community colleges in operation — Northen Virginia Community College in Fairfax County, Thomas Nelson Community College in Hampton and Virginia Western Community College in Roanoke.

"The curriculum of the program blends a basic foundation in law enforcement principles with recent thinking in police science and administration," says Austin. "This curriculum provides the potential officer with general education background as well as concentration on the technical aspects of enforcement."

Such courses as traffic control and techniques of investigation are supplemented by studies in the sociology and psychology of human relations and the basic elements of the American system of government and economics. The curriculum also includes courses in English and oral communication, science and physical education.

"While the impact of the police science program in the community college system cannot be evaluated," says the government researcher, "its potential as a source for trained police officers merits the attention of Virginia's municipalities. Responsible officials should consider means by which they can both contribute to the growth of the program and share in the advantages which it can offer."

Austin points out that police training in most cities fails to meet the challenges of the modern era. With their emphasis on te mechanics of law enforcement, most programs skimp on such vital areas as police-community relations, sociology and race relations. These are areas being given attention by the community college programs.

With U. S. Combat Air Forces, Vietnam — Technical Sergeant James C. Russell, son of H. P. Russell of Rt. 2, Jonesville is on duty at Cam Ranh Bay AB, Vietnam.

Sergeant Russell, an air freight specialist, previously served at Seymour Johnson AFB, N. C.

The sergeant, who served during the Korean War, is a graduate of Flatwoods High School.

If you stand by a tree long enough sooner or later you'll be in the shade.

Ewing Equipment Company
Ewing, Va.
For John Deere
Back Hoes

CLINCH HAVEN FARMS Incorporated
Producers and Distributors of
Grade A Milk and Dairy Products
Breeders of Purebred Holstein-Friesian Cattle
Dial 523-1749 Big Stone Gap, Va.

We Give — — — — —
GOLD BOND STAMPS
With Every Purchase
Famous Texaco Products
New and Retread Wide Track Tires
Electronic Wheel Balancing
Welding
U-Haul Trailers — Trucks On Request
West End Texaco Service Center
Phone 546-9816 Pennington Gap

FILL YOUR "LITTLE" CHRISTMAS LIST WITH
TOYS
IN TOYLAND
NOW OPEN! !
SHOP NOW
For Best Selection of Gifts
Bicycles — Games
Toys Of All Kinds

Pennington Hdwe. & Furn. Co.
Pennington Gap

PENNINGTON GAP

Mr. and Mrs. Claude Ely were in Cincinnati over the weekend visiting their daughter and family, Mr. and Mrs. Dave Hobbs and daughter, Lori Ann.

Mr. and Mrs. Ross Myers of Covington, Ky., visited with Mr. and Mrs. Clyde Bailey and family, also with Mr and Mrs. Ralph Parsons this past weekend.

Mrs. Perda Chilcott and Mrs. F. M. Sturgill were in Kingsport Tuesday.

Mr. and Mrs. Delmer C. Provence visited their aunt's, Mrs. J. S. Creech and Miss Maude Forester at Loyall, Ky., Sunday.

Mr. and Mrs. Lowell Parsons and son, Timothy from Dayton are visiting their parents, Mr. and Mrs. Ralph Parsons and Mr. and Mrs. Bob Robinson

Herbert McConnell is very ill in Appalachian Regional Hospital at Harlan.

Mr. and Mrs. Alfred Ely and daughter, Tracy from Melbourne, Fla., visited with Mr. and Mrs. M. B. Fleenor and Mrs. Carolyn Kinser and family this week.

Ballard Stewart is still a patient in Appalachian Regional Hospital at Harlan he is very much improved at this time after having undergone major surgery last week.

Mr. and Mrs. Delmer Provence and Mrs. Chauncy Rhea were in Kingsport Monday.

Mrs. M. B. Fleenor and Mrs. Carolyn Kinser were in Middlesboro Friday.

Mr. and Mrs. Richard Anderson visited with Herbert Baker at Big Stone Gap Thursday night.

Mr. and Mrs. Kidell Baker and children from Dayton visited last week with their parents, Mr. and Mrs. Montague Anderson and Mrs. Carrie Baker.

Mr. and Mrs. Richard Anderson spent an enjoyable Thanksgiving Day with their daughters and family, Mr. and Mrs. Jim Fletcher, Mr. and Mrs. Stewart Brown were also dinner guests of the Fletchers.

Mr. and Mrs. Hobert Belcher have been called to Indianapolis due to the death of Mr. Belcher's brother-in-law, Mr. Walter Weston formerly of St. Charles

Mrs. Daisey Baldwin and her sister, Bernie were in Middlesboro Saturday.

Mr. and Mrs. Jack Anderson had as their dinner guests Sunday their daughter and family, Mr. and Mrs. Tommy Gordon and daughter, Pat from Middlesboro. It was their daughter's birthday and it came as a surprise to her when they arrived and found her parents had planned and prepared a special birthday dinner.

Mr. and Mrs. T. L. Forester had as their guests over the weekend, Mr. and Mrs. Leon McKehen and son, Timmy of Greenback, Tenn.

Birth Announcement

Mr. and Mrs. Melvin Grace of Maryville, Tenn., are the proud parents of a 7 lb., 12 oz., baby girl, Cynthia Jane, born December 3. The father (Melvin) is the son of Rev. and Mrs. Claude M. Grace of Lebanon, Va., formerly of Pennington Gap.

WOODWAY

Mrs. Clarence Johnston visited in Norfolk over the Thanksgiving weekend with Mrs. Lois Melton and joining the later were Mr. and Mrs. Howard Melton. Mrs. Howard Melton is the former Glenda Johnston.

Mrs. Maude Wolliver and Mrs. Betty Wolliver visited over the weekend with Mr. and Mrs. C. M. Hecht of Bedford.

(Q0340) Vietnam (FHTNC) November 21 — Postal Clerk First Class Carl E. Corbin, USN, 31, son of Mr. and Mrs. Roy L. Corbin of Route 1, Jonesville, is serving with U. S. Naval Mobile Construction Battalion 121 in Vietnam.

His unit is on its second deployment to Vietnam and is providing construction support to U. S. and Allied forces in the five northernmost provinces of South Vietnam.

In Vietnam, the "Seabees" provide technical assistance to villagers with construction projects. They also build airstrips, temporary housing, port facilities, fuel storage tanks, drill water wells and construct other facilities as they become necessary.

As the "Seabees" conduct the routine job of construction in support of combat forces they may become targets for enemy snipers. When such incidents occur, the builders become defenders and put to use the combat skills they acquired through hours of training

---

North Camp Drake, Japan — Sergeant Philip D. Terry, son of Mrs. Hillery M. Terry, of R. F. D. 1, Jonesville is a member of a unit that has earned the U. S. Air Force Outstanding Unit Award.

Sergeant Terry, a communications specialist in the 1967th Communications Squadron at North Camp Drake, Japan, will wear the distinctive service ribbon to mark his affiliation with the unit.

His unit was cited for exceptionally meritorious communications service rendered the overall USAF mission in the North Western Pacific Area during the period January 1, 1966 through December 31, 1967.

The sergeant is a 1963 graduate of Jonesville High School.

Gifts UNLIMITED
Jonesville Drug
Jonesville, Virginia
Timex and Elgin Watches
Mens and Ladies
FRESH GOOD SELECTION
Russell Stover Candies
Channel - Master Radios
Transistor Radios
$8.95 and Up
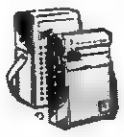
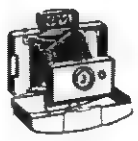
Polaroid Cameras
Kodak Cameras
Costume Jewelry
Chanel and Ambush, Coty and Max Factor Christmas Gift Sets
Jade East, Hai Karate, Old Spice, British Sterling, English Leather
Christmas Cards FOR ONE AND ALL
Ambassador Christmas Cards and Wrapping
Amity Billfolds
Christmas Candies and Decorations

WANT ADS!

CAR FOR SALE — '60 Chevrolet Impala, 2-door hardtop, V-8, 4-speed transmission, Hurst floor shift, red finish. Call 346-[illegible]
Adv. No. 49-2t.

Ford TRACTORS EQUIPMENT
Authorized Service
GENUINE PARTS
Lee Tractor and Implement Co.
Jonesville Phone 346-2022

ORDER OF PUBLICATION
VIRGINIA:

In the Clerk's Office of the Circuit Court of Lee County, the 27 day of November, 1968.

Doris Ann Woodard Delph, Complainant.

Vs. In Chancery

Virgil Eugene Delph, 792 South Aubgast Street, Griffith, Indiana, Defendant.

The object of this suit is to obtain a divorce from the defendant a vinculo matrimoni upon the grounds of desertion which have continued for more than one year; that complainant be awarded custody of infant children, and that complainant may have all such other and futher relief as the nature of her case may require or to equity shall seem meet.

An affidavit has been made and filed that the defendant is not a resident of this State, it is ordered that he appear before this court within ten days after due publication of this order and protect his interests herein.

An Extract - Teste:
Edgar Bacon p. q.
Jonesville, Virginia
Arthur T. Burchette, Clerk
by Claudia G. Lee, Deputy
Adv. No. 49-4t.

FOR RENT FOR CASH — 1.05 a. tobacco; 40 a. meadow; 40 a. pasture. Call M. R. Burchett, 346-1048.
Adv. No. 49-6t.

MONUMENTS and MARKERS — Stones of any size or design. Cemetery Lettering. All work guaranteed. Buy from us and save. Hyden Monument Works, Rt. 2, Pennington Gap at Woodway.
Adv. No. 24-TF.

NOTICE — If you have not had your beef or hogs processed for the winter, now is the time to do so. Phone 546-1221, Lee Packing Co., Pennington Gap, Va.
Adv. No. 7-TF.

Singer Co. - Sewing machines, vacuum cleaners and typewriters - sales and service, Denver H. Bush, agent, East Stone Gap, Va., Phone 523-0129, Cuma's in Pennington - 546-1821, Stella Conn in Jonesville, 346-2699.
Adv. No. 47-5t.

No Hunting, No Trespassing Signs For Sale at Powell Valley News, Phone 546-1210, Pennington Gap.
Adv. No. 37-TF

Give your car more than just a wet wash. Wash it to suit you, at the MAGIC WAND CAR WASH, Pennington Gap.
Adv. No. 13-TF.

It pays to keep your farm machinery in top-notch condition. We service all makes and models. See us for new and used tractors and equipment. Call or See us before you buy. Glass Machinery and Equipment Co. Phone 346-1732, Jonesville.
Adv. No. 2-TF.

HIGH SCHOOL DIPLOMA — Through Home Study with United Schools of America. Free details, Phone 346-2804, Jonesville.
Adv. No. 49-4t.

SEE OTHER CLASSIFIEDS
On Page Five

I will not be responsible for debts made by anyone other than myself. D. J. Barker.
Adv. No. 49-3t.

For heating and plumbing repair and installation, call Cress Heating and Plumbing, Phone 546-[illegible].
Adv. No. 41-TF.

FOR SALE — Fat hogs, steel barrel, straw, wood, kindling. See H. T. Roop, Jonesville, Phone 346-1533.
Adv. No. 46-TF.

Registered Hereford bulls for sale, 2 year old and yearlings. Also some registered Hereford heifers. See Robert S. Orr, Road No. 642, Dryden, Va., or phone 546-1611.
Adv. No. 16-TF.

IF YOU NEED COAL AND WOOD — Call 546-1953. Also general hauling. Daniel Cox and Son.
Adv. No. 10-TF.

PLUMBING Supplies and Service, Call 546-1225 or 546-2638.
Adv. No. 3-TF.

LONG-TERM LOANS
FEDERAL LAND BANK LOANS
SHORT-TERM LOANS
Production Credit Loans. Money for your farm, farm home and farm family needs. You pay only simple interest for the actual time you use the money. Call or visit us today. Farm Credit Office, Big Stone Gap, Va. O. F. Stickley, Mrg., Telephone 523-1341.
Adv. No. 1-TF.

FOR HIRE — Bulldozer, Hillift loader. Call or see Orville Kelly, Ben Hur, Phone Jonesville 346-2154.
Adv. No. 46-TF.

GIFTS
Galore at the Farm Store

At The Farm Store You'll Find Suitable Gifts For Each Member Of The Family Or, If You Have In Mind A Family Gift Or One For The Home, Here Is The Place To Look First.
The Farm Store, Inc.
Jonesville, Va. Phone 346-2180

Shriners, You Were Wonderful - - -

Shriners do more than raise money for worthwhile causes. Shriners are also famous for their ability to have fun. They have a wonderful time giving pleasure to other people too.

The people of Lee County, especially the boys and girls, know this is true because they saw a group of wild and crazy Klowns from the Kazim Temple of Roanoke, in action last Saturday at Jonesville, during the annual Lions Club Christmas parade.

About ten of these Klowns traveled half of the length of the state of Virginia to bring a few minutes of pleasure and joy to the kids, young and not so young, who lined the streets of Jonesville last Saturday to view the parade.

High school band, floats, marching units and Santa himself could not compete with these zany Klowns. From one end of the line of march to the other their wild and crazy antics entertained and amused the crowd. They were wonderful. Never has there been such a Christmas parade in Jonesville and never again will there be - - - unless the Klowns from Kazim Temple are there to make it so.

The banquet held in their honor Saturday night at the Recreational Center was only a token "thank you" for the time and effort put forth by this group.

The only adequate means of expressing appreciation for their effort is to support any and all Shrine fund raising efforts. Their major concern is for crippled children. The Shriners own and support a number of crippled children's hospitals throughout the country.

Thanks, Shriners for your participation in the Jonesville Christmas parade. You were wonderful.

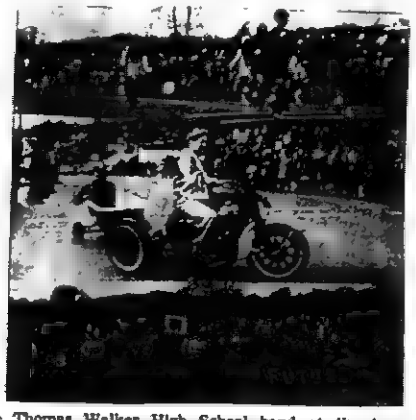

The Thomas Walker High School band at the top of the picture - with more Klowns in the center, then the JHS Future Homemakers.

Top The crowd waited - - - Center, the "elderly" Shriners were provided with transportation. Bottom picture, the color guard leading the parade.

Top - Jaycees float, Joy, Joy, Joy, a toy. Santa was there with treats for all.

Local officers had plenty of "help" — — —

The portable calaboose provided "housing" for many local citizens during the day

A portable shower and tub always comes in handy during a parade - even on a cold, cold day.

MARRIAGE LICENSE

Charles Edward Maness, Blackwater, Beatrice Victoria Collins, Jonesville.

Billy James Breeding, Ewing, Charlsie John Garrett, Rose Hill.

Burle Edgar Wilder, Rose Hill, Beulah Joann Hensley, Jonesville.

James Kenneth Wade, Dryden, Shella Ann Moore, Dryden.

Dewey William Kinser, Jonesville, Helen Jones, St. Charles.

PENNINGTON GAP

Thanksgiving dinner guests of Mr. and Mrs. Harve Anderson were Mr. and Mrs. James Million, Mr. and Mrs. T. L. Ward Jr., Marty and Myra, Mr. and Mrs. George Million, Mr. and Mrs. Haskell Million, Terry, Kim and Marton of Kingsport, Mrs. O. J. Rutherford, Eddie, Tana and Allan of Jonesville, Mrs. Trenton Mullins, Bridget and Angela of Stickleyville.

Weekend guests of Mr. and Mrs. Harve Anderson were Mr. and Mrs. T. L. Ward, Marty and Myra, Mrs. Pauline Ward, Linda and Ricky of Kingsport, Mr. and Mrs. Bobby E. Ward, Connie, Jerry and Simon of Dayton. They also visited other relatives and friends here

Studs and Chains Evaluated By Safety Group

While studded snow tires materially increase both stopping and pulling ability on glare ice, the greatest improvement is achieved by using reinforced tire chains, according to a University of Tennessee researcher, Prof. E. A. Whitehurst.

Speaking before the annual meeting of the American Society for Testing and Materials, Prof Whitehurst reported on the 1967 and 1968 test projects of the National Safety Council's Committee on Winter Driving Hazards at Stevens Point, Wisc., of which he serves as director.

These tests also disclosed for the first time when these traction devices — studded tires and chains — are used on the rear wheels only, the cornering capacity of a vehicle is not materially improved.

"With studded tires on the rear wheels the cornering speed of the test vehicle was increased 6 per cent; with reinforced tire chains on the rear wheels, 10 per cent," Prof Whitehurst said. "When studded tires were used on all four wheels, however, the cornering speed was increased by 24 per cent."

Since studded tires are normally used on the rear wheels only, Whitehurst explained that this practice could subject drivers to a hazardous situation in turning maneuvers.

"Because of the increased stop-and-go traction provided by studs when used on the rear wheels only, the driver may easily be misled into feeling that this added traction will help on a curve, only to discover that the front end of the vehicle skids out of control, a phenomenon with which he is probably not at all familiar. This type of situation may indeed cause him to slide through an intersection where he had attempted to make a turning maneuver," he cautioned.

"For this reason," concluded Whitehurst, "it is recommended that those who use studded tires should have them installed on all four wheels instead of on the rear wheels only as is customary. But whether they use studs or chains they should slow down on icy road surfaces."

Parking Meter Violators Warned

Persons who have failed to respond to notices that they have failed to pay parking meter fines are liable for a three dollar fine, plus costs, the Town Council has announced.

Failure to pay the twenty-five cent penalty within the specified time, results in a one dollar penalty. If the second notice is ignored, then the five dollar penalty may be imposed.

Those who have not taken care of their parking tickets are advised that this ordinance will be strictly enforced.

Shop early
MAIL EARLY
U.S. Postage 6c
USE ZIP CODE
AND USE
CHRISTMAS SEALS
Fight Tuberculosis, Emphysema and Air Pollution

Ewing Equipment Company
Ewing, Va.
For John Deere Crawler Loaders

Christmas Gift Center
GIFTS FOR EVERYONE ON YOUR LIST!!

SHOP GIBSON'S FIRST

Roses-in-the-snow on . . .
CLOUDS of FLUFFY FLANNEL SLEEPWEAR by Katz

$4.00 $5.00

You'll want plenty of these fresh flannel gowns and pajamas for your sleep wardrobe, come the first frost! Generously cut for sleeping comfort in the famous Katz tradition. Pink or blue pin-dots on snow-white ground. Dainty embroidered collar. Also Shift

FOR HER

Sportswear by
JANTZEN, MISS PAT, WRANGLER
BRADLEY, AND MAJESTIC

Dresses by
PARKSHIRE - PETITE SIZES
BERKSHIRE B-TWEEN SIZES
A LA MODE JR. PETITES
YOUNG NATURALS
PARFAIT JR'S.

Shoes by
TEMPOS AND
CALIFORNIA COBBLERS

Youthcraft Coats
Misty Harber
All Weather Coats

Lingerie by
KAYSER, SEAMPRUFE
HAYNES, PERMA-LIFT

GARTERS

Baby Wear

Ship'n Shore
Blouses and Sweaters

White Swan Uniforms
WHITE OXFORDS AND LOAFERS

Free Gift Wrapping

FOR HIM

Sweaters
BY JOCKEY, PURITAN, VAN HEUSEN

Slacks By Hubbard

Jade East — Passport
AFTER SHAVE — COLOGNE — SOAP

Swank
JEWELRY - TIE TACS
BILLFOLDS - FREE INITIALS

Noble Manor Suits
BY MERIT

Sport Coats by
HAMILTON HOUSE

Casual Slacks
HUBBARD BREECHES

Lee Wald
BOYS COATS, SUITS

Puritan
BAN-LON SHIRTS

Open Nightly Until Christmas
For Your Shopping Convenience
(CLOSED DECEMBER 25-26)

WHEN THE LAST ORNAMENT IS ON TOP OF YOUR CHRISTMAS TREE, IT'S GOOD TO KNOW THAT YOUR SHOPPING IS WELL DONE — AS IT WILL BE FROM OUR SELECTION OF PREFERRED GIFTS

Make it a merry Christmas for every man on your list. Come shop our superb selection of shirts and sportswear, by Van Heusen.

WORTH CHECKING INTO!
Classic checks
You're a winner every time with...
VAN HEUSEN
"417" VANOPRESS™
Junior and Prep Sizes 13-20 — $4.50 Mens — $6.00 - $7.00

DEATHS and FUNERALS

MRS. MATTIE JONES

Mrs. Mattie Jones, 88, of Big Stone Gap, died Monday, December 2, in a Norton hospital following a long illness.

She was a lifelong resident of Lee County and was a member of the Baptist Church.

Surviving are three sons, Clay Jones, Woodway, Va., Willy Jones, Pennington Gap, and Nelson Jones Harrogate, Tenn.; one daughter, Mrs. Lula Williams, Big Stone Gap; two brothers, Jim Vaughn, Jasper, Va., and Sam Vaughn, Dayton, Ohio; four sisters Mrs. Cynthia Fritz, Clinchport, Va., and Mrs. Maggie Fritz, Mrs. Belva Williams and Mrs. Nancy Smith, all of Duffield, Va.

Funeral services were held Wednesday in the Livingston Chapel Church with the Rev. Hobart Hall and the Rev. Cecil Evans officiating. Burial was in Rasnic Cemetery. Sturgill Funeral Home in charge of arrangements.

MRS. DAWN SUE JAMES

Mrs. Dawn Sue James, 49, of Jonesville, died Monday, December 9, in a Kingsport hospital.

She was a Lee County native and was a member of Camp Ground Methodist Church.

Surviving are her husband, Elmer James; her mother, Mrs. Inez Olinger, Blackwater; a daughter, Mrs. Geneva Flanary, Dayton, Ohio; a brother, Lyle Johnson, Jonesville; three half-brothers, J. M. Olinger, Jr., Washington, D. C., and Glenn Olinger and Elwood Olinger, both of Blackwater; two sisters, Mrs. Glanita James, Jonesville, and Mrs. Irene Smith, Kyles Ford, Tenn.; three half-sisters, Mrs. Nell Lawson, Hiltons, Va., Mrs. Virginia Wallen Florida, and Mrs. Vernice Osborne, Dayton, Ohio, and two grandchildren.

Funeral services were held Wednesday at the Camp Ground Methodist Church with the Rev. Sheridan Buck officiating. Burial was in Bethel Cemetery. Davidson Funeral Home in charge of arrangements.

GLEN ALLEN

Glen Allen, 42, of Cincinnati, and formerly of Pennington Gap died Wednesday, December 4 in Cincinnati, Ohio.

Mr. Allen was an employee of Duncan, Ohio, Box Company.

He was formerly of Lee County, Va., and had lived in Cincinnati, Ohio for the past nine years.

Mr. Allen was a member of International Brotherhood of Pulp, Sulphite and Paper Mill Workers Union 541.

Surviving are his wife, Mrs. Elva Allen, Cincinnati, Ohio; three daughters, Mrs. Glenda McWhorter, Mrs. Sue McWhorter and Miss Brenda Allen, all of Cincinnati, Ohio; six sisters, Mrs. Mildred Heddington, Mrs. Elizabeth Scott, Mrs. Eva Haney and Mrs. Brenda Brooks, all of Indianapolis, Ind., Mrs. Virginia McCracken, English, W. Va., and Mrs. Freda Harper, Church Hill, Tenn.; four brothers, James Allen and Darrell Allen, both of Detroit, Mich., and Wayne Allen and Jerry Allen, both of Pennington Gap; and a half brother, John Allen, Jonesville, Va.

Funeral services were held Sunday at Province Funeral Home Chapel with the Rev. William Cress officiating. Burial was in Mullins Chapel Cemetery, Jonesville. Province in charge of arrangements.

BRADLEY A. HOBBS

Bradley A. Hobbs, 76, of Pennington Gap died Thursday, December 5 at his home after a brief illness.

He was a lifelong resident of Lee County, a member of the Ely Memorial Methodist Church and a member of the Odd Fellow Lodge 155.

Survivors include his wife, Mrs. Blanche Hobbs, Pennington Gap; a daughter, Miss Ruth Hobbs, Pennington Gap; and two brothers, Robert Hobbs, Kingsport, Tenn., and Ewing Hobbs, Surgoinsville, Tenn.

Funeral services were held Sunday at the Sturgill Funeral Home Chapel, with the Rev. J. A. Shugart officiating. Burial was in the Odd Fellow Cemetery, Woodway. Sturgill Funeral Home in charge of arrangements.

CARD OF THANKS

We would like to thank all of our friends and neighbors for their expressions of kindness and sympathy at the death of Bradley A. Hobbs.

The Family

CARD OF THANKS

We would like to thank all of our friends and neighbors for their expressions of kindness and sympathy during the illness and death of our husband and father, R. C. Watson.

We especially wish to thank those who sent food and flowers, those who helped with the grave, the minister and Davilson Funeral Home.

Mrs. R. C. Watson and Wayne

Heilbronn, Germany (AHTNC) — Army Private Dewey W. Olinger, 20, son of Mrs. Myrtle Olinger, Route 1, Dryden was assigned as a heavy equipment operator with the 237th Engineer Battalion near Heilbronn, Germany, November 19.

Mr. Newkirk, Miss Sanders Say Vows

Miss Lena Kaye Sanders of Blackwater and Mr. David E. Newkirk of Hopewell, were wed on December 7 at the First Baptist Church in Hopewell. The bride's parents are Mr. and Mrs. D. C. Sanders of Blackwater and the groom's parents are Mr. and Mrs. Julius E. Newkirk of Hopewell.

Dr. R. C. Stevens performed the double ring ceremony. The bride's father gave her in marriage.

The bride wore a blue wool dress with a long sleeved jacket trimmed in gray.

The pianist was Mrs. Wayne Newkirk of Colonial Heights, Va. Maid of honor was Miss Deborah Overton of Blackwater, Va., and the best man was the father of the groom.

Ushers were Jerry Walker of Hopewell and Buddy Lovelady of Chester.

A reception was given at the home of the groom's parents. The couple is taking a weeks trip in the Northern States. They will make their home in Colonial Heights, Va.

Classified Ads

See other classifieds On Page Three

HELP WANTED MALE OR FEMALE — DO YOU LIKE PEOPLE? Good opportunity — excellent profit selling Rawleigh's Family Products in your area. Pick own hours. Plenty of customers. Call 232-2355 collect or write Rawleigh, Dept., VAL-520-GSMI, Richmond, Va. Adv. No. 50-1t.-pd.

AVON CALLING

IT'S a woman's world! Have a new and interesting career. If you are over 30, have ambition, and can quality, Avon will train you. We need more Representatives in Ewing and the surrounding area. For interview: Write Mrs. Ethel F. Stanley, Box 422, Big Stone Gap, Va., or call 528-2450.
Adv. No. 50-1t.

EXCELLENT, efficient and economical, that's Blue Lustre carpet and upholstery cleaner. Rent electric shampooer $1. Bledsoe Hardware, E. Morgan Ave. ,Pennington Gap.
Adv. No. 50-1t.

The Campbell Soup Company in Napoleon, Ohio is still hiring men 18 to 45 for permanent employment. For information contact Frank Grabeel, Lee County Community Action, Jonesville, Virginia. Phone: 346-2265.
Adv. No. 50-2t.

N-O-T-I-C-E

The Annual meeting of the Policy Holders of the Mutual Fire Insurance Company of Lee County, Va., will be held in the Office of Herndon Insurance Agency, Pennington Gap, Va., at 10 a. m., Monday, January 13, 1969, for the purpose of electing Directors and other business as may come before the meeting.

Walter B. Quinley, Secretary-Treasurer.
Adv. No. 50-2t.

FOR RENT — 4 room house with bath, located in east Pennington. For couples only. Call after 4 p. m. 546-2392.
Adv. No. 50-1t.

EXCELLENT, efficient and economical, that's Blue Lustre carpet and upholstery cleaner. Rent electric shampooer $1. Penn. Hdwe. & Furn. Co.
Adv. No. 50-1t.

Clothing worth dollars for pennies. Buy it by the box or truck load. Mrs. Barkley, Green Hill, Dryden.
Adv. No. 50-1t.-pd.

ORDER OF PUBLICATION

VIRGINIA:

In the Clerk's Office of the Circuit Court of Lee County, the 10 day of December, 1968.

Gracie Rhodes, Complainant.
Vs. In Chancery
Lum Rhodes, 1506 E. Sandison Street, Wilmington, California, Defendant.

The object of this suit is to obtain a divorce on the grounds of desertion, and the Complainant may have such other and further relief as the nature of her case may require.

An affidavit has been made and filed that the defendant is not a resident of this State, it is ordered that he appear before this court within ten days after due publication of this order and protect his interests herein.

An Extract - Teste
Glen M. Williams p. q.
Jonesville, Virginia
Arthur T. Burchette, Clerk
by Claudia G. Lee, Deputy Clerk
Adv. No. 50-4t.

KATHY HARLESS

Graduates From Job Corps Training

Officials at Blue Ridge Job Corps in Marion, Virginia have announced the graduation of Katehy Harless of Pennington Gap, Virginia. Miss Harless was certified by the health occupations training center as a nurse aide, in ceremonies held on November 3, 1968.

Miss Harless entered the Center on June 5, 1968. She studied basic education including reading, math and language arts. Enrichment courses studied by Miss Harless included World of Work, Home and Family Living, and Personal Hygiene.

Upon entering vocational training, she began intensive study of all the knowledge and skills needed by a nurse aide. Clinical Practice (actual on-the-job work experience) was done at Johnston Memorial Hospital.

PENNINGTON GAP

Mr. and Mrs. Wayne Bailey, Steven and Kay visited with his mother, Mrs. Edna Bailey and other family members last weekend.

Mrs. Molly R. (Harve) Cox, is home from Lee General Hospital.

Roger Bailey has returned home after spending a month in Eustis, Florida with his sister, Mrs. Clayel Kirk and Mr. Kirk.

Mr. and Mrs. Frank Duff recently visited with their daughter, Mrs. George (Mattie) Peters and family in Norfolk.

Mrs. Laura Hensley, spent one night last week with Mrs. Harve Cox.

Mrs. Lenna Bowen visited with her brother who is confined to a hospital in Norton after having a heart attack.

Mrs. Golden Robinette, was a visitor in town last Thursday.

MR. PHS IS CROWNED — Alvin Copeland, a sophomore at Pennington High School is crowned Mr. PHS by two Pennington High School beauties, Susie Burke and Susan Gaujot.

A recent contest sponsored by the Pennington High School Spanish I Club was climaxed this week when Alvin Copeland the son of Mr. and Mrs. Bill Copeland was declared the winner.

He was awarded a 17 jewel Elgin watch at a special program this week

Following the coronation of Mr. PHS a recreational period featuring cake walks and special music by the "Aftermaths"

The Spanish class expressed appreciation to the school as well as the patrons for supporting this effort.

PENNINGTON GAP

Mrs. Luther Jones has been on the sick list for several days.

Mrs. H. L. Perkins has been confined to her home for several days due to illness.

Richard Stewart, customer service and office manager La Mirada, Calif., has been promoted to products service manager. He received his BA degree from the University of Washington in '65. Dick was transferred to Des Moines, Iowa and started his new work December 1st. He is the son of Mrs. Victoria Stetwart.

Mr. and Mrs. Lloyd Beverley and son, Gary were Sunday dinner guest of Mr. and Mrs. Harve Anderson.

Ewing Equipment Company
Ewing, Va.
For John Deere
Lawn and Garden Tractors

FLOWERS
IN THE CHRISTMAS SPIRIT!

Cyclamens — Poinsettias — Potted Mums
Azaleas — Christmas Decorations
Artificial Arrangements
CHRISTMAS ARRANGEMENTS
DECORATIONS, GIFTS, ETC.
Fresh and Artificial Arrangements
Cemetery Pots and Other Arrangements

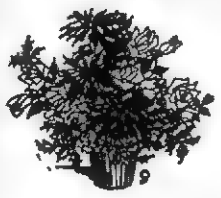

"We Send Flowers Anywhere"
Norton Floral Of Lee County, Inc.
Leon and Hazel Newman, Mgrs.
Phone 546-2571 Pennington Gap, Va.

Our chapel offers a lovely setting for the final tribute to one who has passed on. The church-like atmosphere, with the soothing tones of the organ, eases tensions for those in bereavement. A thoughtful provision is a family room with a private entrance, adjoining the chapel.

TELEPHONE 546-1151

Sale Dates
Dec. 12-14

SORRY — Due to Piggly Wiggly's low, low prices we must reserve the right to limit quantities, and cannot sell to merchants, dealers or our competitors.

Shop PIGGLY WIGGLY one stop shopping for holiday foods

3 LB. CAN
CRISCO . . . 69c

Bama - 1 Lb. 2 Oz.
Jelly 4 for $1.00

Apple Base, Grape, Plum, Blackberry, Strawberry 6 Oz. Package
Jello 19c

Heinz - 10½ Oz. Vegetable or Chicken Noodle
Soup 2 for 29c

Lipton - 2¾ Oz. Pkg. - Onion
Soup 2 for 39c

Chef Boy Ar Dee - 1 Lb. 14 Oz. Meat Ball
Stew 69c

Swift - 15½ Oz. Without Beans
Chili 39c

Smoked
Picnics
Valleydale 4-8 Lb. 33c lb.

Armours - Columbia Lb.
BACON - - - - - 39c

12 Oz. Can - Dubuque
CHOPPED HAM - 49c

Bayer - 100 Ct.
ASPIRIN - - - 59c
Regular 98c - Save 39c

Quart Size
KRAFT OIL - - - - - - 59c

French - 12 Oz. With Pump
MUSTARD - - - - - - - 25c

MIX OR MATCH
Kounty Kist - 8 Oz.
GREEN PEAS - - - - -
Kounty Kist - 8 Oz. W.K.
GOLDEN CORN - - - -
Kounty Kist - 8 Oz. C.S.
GOLDEN CORN - - -
10 8 oz. cans $1

Golden Ripe - Fancy Lb.
Bananas . . 10c

U. S. No. 1 Fancy - Red Emperor - 2 Lbs.
Grapes . . 25c

STOKLEY'S FINEST
Stokley's - 1 Lb. Shelly Or Cut
GREEN BEANS - - - - - - - - - 23c
Stokley's - 1 Lb.
MIXED VEGETABLES - - - - - 21c
Stokley's - 1 Lb. C.S.
WHITE CORN - - - - - - 2 For 49c

Valleydale Hot Dog Brand 2 Lb. Pkg.
FRANKS - - - - 89c

Sea Star - 8 Oz. Frozen 2 For
FISH STICKS - - 49c

Sliced Giblet
TURKEY - - GRAVY
Checkerboard Farms 1 Lb. 12 Oz. Frozen $1.69

50 Extra Free Gold Bond Stamps Start 4-2'3 Oz. Can Orange Drink At Regular Price No Coupon Required

50 Extra Free Gold Bond Stamps Dainty White 10 Lb. Bag Flour At Regular Price No Coupon Required

50 Extra Free Gold Bond Stamps Bluebird (Pure) ½ Gal. Jar Orange Juice At Regular Price No Coupon Required

. . . . EVERY PURCHASE GUARANTEED
FREE GOLD BOND STAMPS TOO!

By George!

At Christmas time special emphasis is placed on "brotherhood."

The following true story told by Mrs. Henrietta Logan who is now chairman of the six grades in the Inverness Elementary School, Baltimore, Maryland.

It is called "Fragile Moments."

"What does the word "brotherhood" mean, Mrs. Logan?" one of my sixth grade pupils asked as we were reviewing our spelling words for the week

As I glanced around my schoolroom and gazed into the eyes of my children - white children, black children, and our new Chinese boy who had been added to our classroom family just recently, a sudden feeling of warmth came over me and I replied, "Brendan, this room is a perfect example of brotherhood. What you children have exemplified since Bosco, our Chinese friend, has been with us has truly been brotherhood at work." I never meant anything more sincerely than when I made that statement.

Bosco was brought to our classroom recently to be enrolled. I have had children of different races and faiths over my twenty years of teaching, but this time I was presented with a new challenge. Bosco did not speak nor understand a word of the English language.

I hardly knew where to begin with this child as I could imagine his frustration at not being able to contact us verbally or understand what we were saying to him.

Then it seemed as if someone whispered to me in words soft and low, "There is one language when used is understood the world over and that language is "kindness."

When I presented him to the class and explained the situation to them, they responded with a warmth and enthusiasm beyond words. From the very first moment, the entire class took him "under their wing" and have not let up. They spend their extra moments thinking up unique ways to present to him the words of our language.

Bosco has been with us for several days now and he feels quite at home with us. He laughs with the class when funny things happen, he is learning to enjoy American food, and can understand quite a few words wich we have enjoyed teaching him

By the way he isn't the only one who has profited by this experience He has taught us a few words of Chinese which I found isn't easy to learn. He has illustrated to us the beautiful art work of our Chinese brother and we eagerly look forward to what a new day will bring to us

Yes, brotherhood begins right here at home wherever we are - learning to accept and appreciate our brothers for what they are and the contributions they can make to society regardless of race or creed - and where is there a better place to start than with our children?

For All Good Little Girls and Boys

Come In While The Selection Is Good

Lee Wallpaper and Paint Store
Pennington Gap

MOHAWK means fine

CARPETING

choose from our wide selection now on display ● the quality you buy today will reveal itself over years of beautiful service.

FREE ESTIMATES

ROGERS HOME DECORATORS

ceramic tile ● inlaid vinyls ● expert installation

Phone 546-1481 Pennington Gap

JONESVILLE

Mrs. Mary Helen Savage, daughter of Mrs W. S. Carter of Jonesville recently attended the funeral of Major General John Wogan at Arlington Cemetery.

General Wogan was honored with a full military funeral attended by many high military and government officials Among which was Mrs. Mamie Eisenhower

OUR WANT ADS GET RESULTS

Health Facts Available From TB and RD Assn.

Health facts, figures and information of many different kinds, particularly concerning the diseases of the lungs and breathing problems, are available at the offices of the Southwest Tuberculosis and Respiratory Disease Association, 306 Reynolds Arcade Building, Bristol, Virginia.

"Providing the public with leaflets and pamphlets concerning tuberculosis and other respiratory diseases is one of the important services of our Christmas Seal Campaign now taking place.

Available are a number of "Facts" leaflets about such diseases as asthma, chronic bronchitis, pneumonia, the common cold, silicousis and many other respiratory illnesses. Among the other publications available are the following:

For sufferers of emphysema, a disease that hinders breathing, and chronic bronchitis, there is a booklet, "Your Breathing Troubles" which contains helpful suggestions. "Cigarette Smoking. The Facts" analyzes the implications of smoking and is available to all who request a copy.

In addition, there are a number of publications written particularly for physicians and nurses.

Any of these booklets can be obtained without charge by writing the Christmas Seal Headquarters, 306 Reynolds Arcade Building, Bristol, Virginia or by telephoning669-2933.

McClure's Chapel

Mr. and Mrs. Cameron Creech, Angela and Lisa, Dayton and Mr. and Mrs. Grant Osborne had lunch with Mr. and Mrs. Hoye Osborne Saturday

Hoye Osborne made a trip to Bristol Saturday.

Homer and Cameron Creech were weekend guests of their parents, Mr. and Mrs. W. S. Creech.

Susan and Nancy Hopkins visited Misses Dora and Etta Matlock during the weekend.

Mrs. Cameron Creech, Angela and Lisa were overnight guests of Mr. and Mrs. Grant Osborne Saturday night.

Visiting Mr and Mrs. H. G. Osborne during the weekend were Mrs. Hoye Osborne, Grant Osborne, Mr and Mrs. Cameron Creech, Angela and Lisa, Mr. and Mrs. Farrell Speak and others.

Mrs. J. P. Speak visited Ross Stickley in a Middlesboro Hospital Saturday.

Mr. and Mrs. Carl Lee were dinner guests of her parents, Mr. and Mrs. Robert Cheak Sunday.

After spending several days in Knoxville with relatives last week Sue and Bobby Osborne returned home Sunday.

One day during the Thanksgiving holidays Jerry Lynn Harber, Mr. and Mrs. R. J. Harber and Mike, Sue and Bobby Osborne, Jerelene Harber, Mrs. Beverly Northcutt and Darrell also Mrs. George Goins visited Mrs. Cornie Harber.

Mr. and Mrs. Hoye Osborne, Sue and Bobby had lunch with relatives Sunday.

Grant and Hoye Osborne were in Morristown recently.

D. C. Hounshell visited his wife's parents, Mr. and Mrs. F. C. Bacon Monday.

Mrs Charles Thomas formerly Marie Jerrell was on Wilson Hill Monday.

Lewis and Hedley Thompson were in the McClure area Tuesday.

We of the area were sorry to hear of the passing of Lyle Thomas last week. He grew up in our area but had lived in Harlan, Ky., for several years. His sisters were Mrs. Fleta Osborne, Mrs. Clay Hornsby and Laurie and step-mother was Mrs. Joe Thomas.

Mrs. R. H. Lamb, Mrs. Lila Maness and Beryl visited W. R. Maness recently.

Terry Bacon was overnight guest of Mr and Mrs. D. C. Hounshell last week. They attended a basketball game at LMU

One night last week, Terry, Reba and Gail Bacon and Mrs. D. C. Hounshell ate supper with Mr. and Mrs. F. C. Bacon.

Mrs. Lila Maness and Mrs. R. H. Lamb visited Mrs. Bobby Davis, Jr., and children recently.

On Thursday night a Tupper Ware party was given in the home of Mrs. Bertha Taylor and Andrea. A nice evening was enjoyed by neighbors and refreshments were served.

Mr. and Mrs. D. C. Hounshell called on relatives last week.

Mr. and Mrs. Jim Shackleford were in Rose Hill on business Friday. Earlier Friday H. G. Osborne and Jim Shackleford were near Pennington.

Mr. and Mrs. Oda Matlock and Dora spent two or three days with Mr. and Mrs. Oliver Lee last week.

Mr. and Mrs. Olsin, Richard and Becky, Radford spent some time during the latter part of last week with her parents, Mr. and Mrs. Oda Matlock.

Five of the eighth grade girls of Flatwoods High School spent Friday night together in the home of Mr. and Mrs. Hoye Osborne.

Mr. and Mrs. Hoye Osborne had supper with Mr. and Mrs. Grant Osborne Friday night.

Mrs. Stover Willis, Jr., and Michelle are visiting relatives in the county this week.

In the Hour of Need

Davidson's Funeral Home

Phone 346-1196 Jonesville

FREE $16.95 Value Reproduction Of Famous Oil Painting With Purchase Of Each Livingroom Suite During Month Of December

HARTLEY FURNITURE CO.

Phone 546-2142 Pennington Gap

FLOWERS

Poinsettias
Azaleas
Cyclamens

Fresh and Artificial Arrangements

Fruit and Flower Arrangements

"We Send Flowers Anywhere"

Mantels Decorated In Your Home By Appointment
Candy Arrangement - Package Decorations
Canadian and Balsam Christmas Trees
Christmas Cards and Candles
Plant Food and Potting Soil

Lee Flower Shop

Gertrude and Arnold Johnson, Owners
Frances Moses, Manager
Kentucky Ave., Phone 546-1731 Pennington Gap

PERFECT *holiday gifts*

From

THE DRUG SHOP

PENNINGTON GAP, VIRGINIA

Once A Year
Polaroid Swinger Sale
Swingers - Only $15.95
Big Swinger - $20.95

Billfolds By Amity
Latest Styles For Men - Women
Travel Kits For Men By Amity

GREETING CARDS *for the Holidays*

Box and Regular Christmas Cards Of All Kinds
Gift Wrap Center By Ambassador
Wrapping Paper, Ribbon, and Name Tags

Perfume

Cosmetics For Women
Chanel No. 5, Spray Cologne Bath Powder, Perfume and Hand Soap
Gift Sets By Max Factor, Coty, Clairol and Chanel
Very Wide and Good Selection To Choose From

Cosmetics For The Men
Gift Sets, British Sterling, English Leather, Jade East, G.T.O. By Max Factor, Old Spice, Bravura By British Sterling, Hai Karate In Cologne and After Shave

Elgin Watches For Both Women and Men From $24.95 to $29.95
Also Other Name Brand Watches - Timex $7.95 and Up
Gruen Watches

Christmas Decorations Of All Kinds For The Home

Outdoor and Indoor Lights, Tinsel, Garlands, Etc.

Norelco, Sunbeam, Remington Electric Shavers For Men and Women

Cigarette Lighters By Zippo and Bentley

Pen and Pencil Gift Sets By Sheaffer, Parker and Paper Mate

Speidel Watch Bands and Identification Bracelets

Transistor Radios By Master-Craft, Tape Recorders - Walkie Talkies

Manicure Sets From $2.98 To $7.98 and Also Some Battery Operated

Manicure Sets, Clairol Instant Hairsetters and Hair Dryers

Fresh Weekly Shipment Of Hollingsworth, Russell Stover Christmas Candies

AUTHORIZED DEALERS CHRYSLER MOTORS CORPORATION

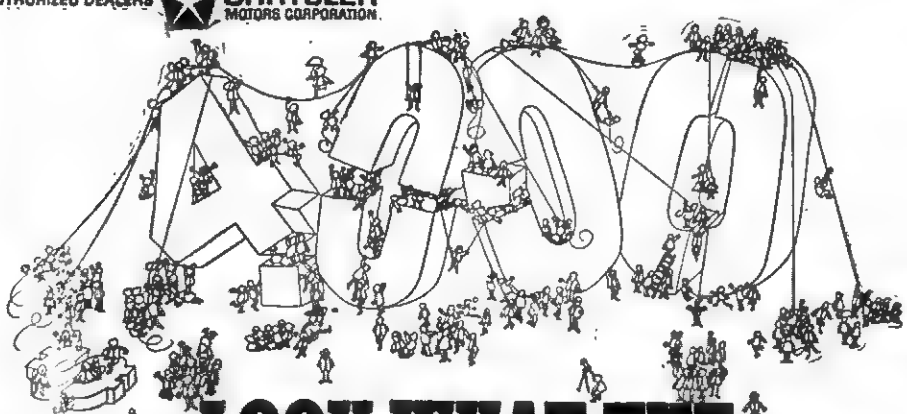

LOOK WHAT THE PLYMOUTH UNBEATABLES ARE UP TO NOW.

1969 Road Runner
The car that puts an end to the myth that you have to spend $4000 for a supercar.

Road Runner 2-Door Hardtop

Road Runner was the first car of its kind. A supercar without a super-price. 383 cubic inch V-8, standard. 4-Speed, standard. And now, this year, look what the Unbeatables are up to: a new Road Runner Coupe, a new Beep-Beep Hardtop and a brand-new Road Runner Convertible. Catch them all at the Unbeatables. See what it takes to tear an old myth to shreds.

See the Plymouth Unbeatables. They've got it this year.

ROLLER MOTOR CO.
1701 E. Morgan St. Pennington Gap, Virginia

JONESVILLE AUTO SALES
Church St. Jonesville, Virginia

ROLLER MOTOR CO.

PHONE 546-1151 DEALER LICENSE NO. 973 PENNINGTON GAP

68 Chevrolet Chevelle Super Sport, 4-Speed, Big Motor, One Owner, Low Mileage, Has Not Been Hot Rodded, Good Rubber, Stop and Talk To Paul and Taft.

67 Chevrolet SS Chevelle, 2-Door Hardtop, Small V-8, Automatic Transmission, 27,000 Actual Miles, Locally Owned By Billy Thomas Of Flatwoods, This Car Will Have To Be Seen To Be Appreciated.

66 - 1600 IHC Truck, Real Nice, 2-Ton, V-8, 2 Speed Axle, One Owner, Used On Highway For 50,000 Miles, Clean As New.

66 Plymouth Belvedere, 2-Door Hardtop, 4-Speed, Mag Wheels, V-8 Motor, Radio, $1995.00.

64 Plymouth Belvedere, 4-Door Sedan, 6 Cylinder, Straight Drive, Air Conditioning, Clean, One Owner, $995.00.

64 Plymouth Fury, 2-Door Hardtop, Low Mileage, Straight Shift.

64 Chevy II Nova, 4-Door Station Wagon, A Clean, Economical Car.

62 Plymouth Savoy, 4-Door Station Wagon, V-8, Straight Drive, Clean, A-1 Shape, $795.00.

61 Valiant Station Wagon, 4-Door, 6 Cylinder, Straight Drive, Clean, A-1 Shape, $495.00.

67 - 22 Ft. Camper, Fully Equipped, Sleeps 6, Self Contained, $2800.00.

63 Corvair Spider, Super Charged Motor, 4-Speed Transmission, Convertible, $595.00.

61 Chevrolet Corvair, 4-Door Sedan, Automatic, This Car Is Priced To Go, $150.00.

60 Chevrolet Impala, 4-Door, V-8, Automatic, Clean and Locally Owned, $495.00.

57 Chevrolet ½ Ton Pick-up, V-8, Good Rubber and New Paint, $495.00.

65 Dodge Polara, 4-Door Sedan, V-8, Automatic, Power Steering, One Owner, Extra Clean, $1595.00.

65 Dodge Polara, 4-Door Sedan, V-8, Automatic, Power Steering, Air Conditioned, Nice, One Owner, $1395.00.

55 Jeep Pickup, 4-Wheel Drive.

61 Dodge Cornet, 4-Door Sedan, 6 Cylinder, Straight Drive, A Ride To Work Car, $195.00.

64 Ford Galaxie, 4-Door Hardtop, V-8, Automatic, One Owner, A Nice Clean Ford, $995.00.

64 Ford Custom, 4-Door Sedan, V-8, Automatic, Power Steering, One Owner, Extra Clean, $1095.00.

64 Ford Galaxie, 2-Door Hardtop, 4-Speed, V-8, This Is A Nice Clean Car, Black, $1095.00.

66 - 1600 IHC Truck, real nice, 2-ton V-8, 2 speed axle, one owner, used on highway for 50,000 miles, clean as new.

64 Ford Galaxie, 2-Door Hardtop, 3-Speed, V-8, Big Motor, Good Rubber, Clean, $1095.00.

64 Ford Fairlane, 4-Door Sedan, 6 Cylinder, Straight Drive, Clean and Good Rubber, $995.00.

63 Ford Galaxie, 2-Door Hardtop, V-8, Automatic, Power Steering, Red Paint, Good Rubber, $695.00.

63 Ford Galaxie, 2-Door Hardtop, V-8, Automatic, This Is A Nice Car, Tan Paint, $695.00.

61 Ford Galaxie, 4-Door Sedan, V-8, Automatic, This One Smokes, $100.00.

59 Chevrolet 2-Door Sedan.

64 Pontiac Catalina, Convertible, Automatic, Power Steering, Bucket Seats, Clean, $1095.00.

64 Pontiac Catalina, 4-Door Sedan, Automatic, Power Steering, Good Rubber, Low Mileage, $1295.00.

60 Cadillac, 4-Door Hardtop, Full Power, Air Conditioned, Low Mileage, Clean As New, $695.00.

63 Renault, 4-Door Sedan, 4-Speed, Good Motor, Locally Owned, $200.00.

66 Yammaha Motorcycle, Just Like New, Good For Hunting Or Climbing, $295.00.

Plenty Of Cheap Cars

THE IDEAL GIFT

What Better Gift For The Whole Family For Christmas and All The Years To Come Than To Connect To Our New Television Cable System. Six Clear Channels

Connection Fee $10.00

Monthly Service Charge $3.50

Call 546-1553

Lee Television Cable Company

Save Dollars, Go To Bledsoe's

Daisy Rifles — Games
Musical Toys — Berkline
Chairs and Recliners
Living Room Suites
Fry Pans
Electric Blankets

Wheel Toys — Record Players
Corning Ware — Toasters
Clocks — Baseballs
Basketballs — Footballs — Dolls and Doll Sets — Tanks
Tricycles — Bicycles — Wagons
Trucks Galore — GE Portable and Console TV — Hair Dryers

Bledsoe Hdwe. and Furn. Co.

Phone 546-2164 Pennington Gap

Homemakers Club Install Officers

Thirty-one members and guests of the Rose Hill Homemaker's Club enjoyed a luncheon meeting at the Wilderness Road Penthouse on Saturday, December 7th. This was the climax of a successful year of working together under the capable leadership of Mrs. Ancel Rowlette, president of the club.

Upon entering the colorful and attractive banquet room each one was greeted by the hostess committee who served cranberry punch and placed gay gifts under the brightly decorated Christmas tree. At the sound of the gavel all assembled at their respective places at the beautifully laid table. Mrs. Tom B. Fugate gave a prayer of thanks.

After a delicious meal was served, Mrs. Ray P. Fugate, program leader, presented Mrs. Charles Emmette who brought an inspiring devotional message and prayer on "The Beauty of Christmas." "Christmas," she said, "celebrates the entrance of Christ into the world, and the impact of his personality has been stamped upon every phase of life." She spoke about how different the world would have been if Christ had not come, and stated that "Unless the Christ who was born in Bethlehem is also born in our hearts, his coming will be meaningless to us to-day."

Mrs. Fugate then introduced Mrs. S. P. Hyden of Lincoln Memorial University who delighted the group with her presentation of poems and reading which gave vivid descriptions of Christmas as a time of wonderment but sometimes weariness, a time of giving - giving sacrificially, a time for attitudes which bring out the best in everybody, and a time of peace and goodwill. Miss Alice Peterman, piano and organ instructor at LMU, accompanied Miss Hyder at the piano as she spoke "The Night Before Christmas" and "The Christmas Story in St. Luke." Other readings were "Home" and "The Littlest Angel." All were very beautifully and dramatically presented.

Mrs. J. H. Wheeler, in an impressive ceremony, installed the officers for the new year. They are Mrs. Sanders Grabeel, president; Mrs T E. Lovens, vice president; Mrs. H. B. Nolan, treasurer; and Miss Florence Bayless, reporter. Mrs. Wheeler presented each new officer with a red rose and also presented to Mrs. Rowlette a gift from the club in appreciation for her services this year.

Mrs. Rowlette expressed her gratitude to those responsible for the day's program, to the hostesses and decorating committee, Mrs. R. D. Fugate, Mrs. Grover Ball, and Mrs. J. T. Wheeler, and to all members for their fine spirit of cooperation throughout the year. She then recognized a large number that had met the requirement of reading three or more new books, and presented prizes to those who had been previously selected for giving the best devotional, program, and recreation for nineteen hundred sixty-eight They were Mrs. F. L. Grabeel, Mrs. Ross Stickley, and Mrs. J. T. Wheeler.

The festive and holy occasion ended with an exchange of gayly wrapped and lovely gifts.

Guests present were Mrs. S. P. Hyder and Miss Alice Peterman of Harrogate, Tenn., Mrs. Nola Comar of Cumberland Gap, Tenn., Mrs. Karl Harris of Middlesboro, Mrs. Joe Parkey of Gibson Station, Mrs. Philip O'Dell, Mrs. H. T. Ritchie and Mrs. Dan Richmond of Ewing, and Mrs. Mae Hobbs, Mrs. Denver Napier and Mrs. Lawrence Hensley of Rose Hill.

PENNINGTON GAP

Mrs A. L. Sage and Margaret and Mrs. E. J. Cox and boys of Stickleyville were recently visiting Mrs. Nellie Litton of Duffield and Mrs. Betty Kilgore of Norfolk.

A. C. Sage (Chap), formerly of Lee County is very ill at this time at his home in Verden, Oklahoma. He is the brother of Arthur Sage of Stickleyville.

Also Sherman Johnston, nephew of Arthur Sage has been very ill in the Bristol Memorial Hospital, but is reported improving. Sherman is retired from the Massengill Co., in Bristol and he and his wife, the former Hazan Sprinkles make their home in Bristol.

KEOKEE

Lieut. Colonel Charles B. Thompson and his wife and children, Carol and Charles of Fort Knox, Ky., spent the Thanksgiving holidays with his father, J. G. Thompson, Sr., and Mrs. Thompson.

Mrs. R. P. Cooper, Jr., and Mrs. Peter Davis attended the DAR Christmas luncheon at the Inn in Wise on Saturday.

Miss Rose Mary Morris of Morristown recently visited her mother, Mrs. Roy Morris.

Mr. and Mrs. F. G. Orender spent one day last week in Knoxville. Their daughter and son-in-law, Mr. and Mrs. Keith Steyel were also in Knoxville and they spent some time with them.

Mr. and Mrs. Robert Maggard and family have returned home from Ohio. Mr. Maggard's mother, Mrs. Vilas Maggard who recently underwent surgery is reported to be very ill at this time.

Steve Riddle who has been serving with the U. S. Army in Alaska recently visited friends and relatives in this area.

Dinner guests at the home of Mr. and Mrs. R. P. Cooper, Jr., last Wednesday were Mr. and Mrs. William Zuschin and daughters, Jill and Jenifer of Kent, Ohio, Mr and Mrs. Walter Slanta and children, Susan, Mark, and Nancy of Cuyahoga Falls, Ohio, Mr nd Mrs. Peter Davis Mr and Mrs. F. G. Orender, Mr and Mrs. Jack Cooper and Tommy

While in Keokee the Slanta family and the Zuschin family also visited at the home of Mr. and Mrs. Peter Davis.

We are pleased to note that Oscar Barker has returned home from the Appalachian Regional Hospital in Wise where he has been a patient the past few weeks. Oscar is convalescing from a slight heart attack.

Mrs. C. E. Richardson, Mrs. Ellis, Mrs. Adolphus Long and daughters, Lelia and Dean spent last Tuesday in Pennington Gap and Norton.

Miss Helen Howard, director of Head Start of Dryden was a visitor in Keokee on Thursday morning

Mrs Shirley Collier who was a patient in the Community Hospital in Norton has returned home where she is reported to be improving.

Mrs. Bertha Scaroborough spent Thanksgiving holidays with Mr and Mrs. J. G. Thompson, Sr. Mrs. Scarborough has been in Dayton for the past two months.

Rev. Echel Edens suffered a stroke last week and is a patient in the Wise Appalachian Regional Hospital. Their son, Jerry Edens, and their daughter, Mrs. Wilder Bush of Dayton, also a daughter and son-in-law, Mr. and Mrs. George Bohlander of Virginia Beach spent the weekend with their mother, Mrs. Echol Edens and visited their father at the hospital. They returned to their homes on Monday morning

Little Madeline Sue Russell has been absent from school this week because of illness. She is reported to be feeling better at this time.

Mrs. Don McCracken and children of Shepherd Hill visited her mother, Mrs. Velma Russell on Sunday.

On Thanksgiving Day dinner guests from out of town at the home of Mr. and Mrs. R. P. Cooper, Jr., were Mrs. Cooper's sister, Mrs. W. I. Holding, also Jimmy Holding, W. I. Holding, III, Bess, Comy, and Mike Holding all of Big Stone Gap

They also visited Mr and Mrs Peter Davis.

Mrs. Minnie King visited Mrs. James L. Gates one day last week. Eula Clarkston also stopped by for a short visit one evening.

We were sorry to hear of the accident of Mrs. Bessie Collins of Big Stone Gap on Saturday morning. As reported Mrs. Collins had been to the mail box to mail a letter on returning home she stepped on a small gravel which rolled under her foot and caused her to fall and she suffered a broken leg

M. J. Clarkston who was working nearby hear her fall and went to her aid. She was taken later to St. Mary's hospital in Norton for treatment.

Mrs J. G Thompson, Mr. and Mrs. Dewey Lark were in Kingsport on Friday.

JHS Graduate Is Member Of Va. Tech Regimental Band

The Virginia Polytechnic Institute Corps of Cadets has announced that Richard E. Smith has been accepted as a member of the Virginia Tech Regimental Band, the famed Highty-Tighties.

He is the son of Mr and Mrs C. F. Smith who reside in Jonesville, Virginia Richard attended Jonesville High School and was a member of his school's band, stage band, and choral club

"Because of his good military bearing, outstanding musical and march abilities, Richard will be appearing with the Highty-Tighties in the half-time ceremonies at the 1968 Liberty Bowl where Virginia Tech will meet Ol' Miss," a spokesman for the college said.

The game will be held in Memphis, Tennessee, and will be shown nationally on the ABC Sports Network.

Custom Made Drapes

Quality Carpeting

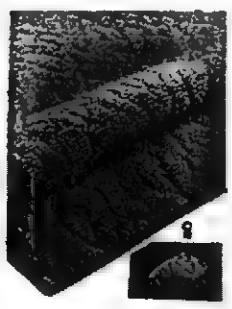

CALL US FOR FREE ESTIMATES ON DRAPES AND CARPETS

THE FARM STORE

"Everything For The Farm And Home"
Jonesville, Va.
Phone 546-1441

Are You Ready For . . . . . The Holidays?

Get your own and your family's wardrobe in shape for the holiday season now! We make everything from dresses to coats look like new again with our modern cleaning methods. Have your cleaning done now and avoid the problems of the holiday rush.

Christmas is coming soon. We should like to take this appropriate time to express our thanks to all our wonderful customers for their loyal patronage throughout the year.

Free Pick-Up and Delivery

Fletcher's DRY CLEANING and LAUNDRY

Member National Institute Cleaners and Dyers

Phone 546-1524 Pennington Gap

Shop early
MAIL EARLY

U.S. Postage 6c

USE ZIP CODE

AND USE
CHRISTMAS SEALS

Fight Tuberculosis, Emphysema and Air Pollution

DECK THE HOUSE WITH Wreaths and Greens

Leon and Hazel Newman, Managers

Phone 546-2071 Day or Night

Norton Floral Of Lee Co., Inc.

Pennington Gap, Va.

It's Time NOW To Shop

Robinette's Jewelry and Variety Store

Pennington Gap, Virginia

Shop Now For The Best Selection Of Gifts For Everyone On Your List

Christmas Trees
Lights - Cards - Dolls
Christmas Wreaths
Games - Tricycles
Wagons
Other Wheel Toys

Towels
Billfolds
Lingerie
Jewelry
Electric Razors
Electric Blankets

Stainless Steel Flatware
Boys Shirts, Pajamas, Robes, Ties
Sheets - Pillow Cases - Bedspreads
Musical Instruments
Mens Gift Sets
Luggage
Ladies Gift Sets
Candies - Dresses
Sunbeam Electric Knives
Scatter Rugs - Bath Sets
Transistor Radios

Gift Wrappings
Paper
Seals - Ribbon
Tags

Quality, Portable, Guaranteed
Famous Brand
Electric Appliances

KING SIZE 12x20" BUFFET-TRAY GRIDDLE

Use for indoor or outdoor cooking. Grill steaks, chops, bacon, hamburger, etc. Also makes delicious pancakes. Excess cooking fat drains into gravity grease collection trough. Uses Dial-A Meal control above—unplug control and Griddle is completely immersible for washing! 1350 watts.

Individually Gift Boxed

Complete with 24-page Cook Book

Fat Back
BACON - - - - - - - - - Lb. 10c

Lays
BOLOGNA - - - - - - - Lb. 49c

U. S. Choice
CHUCK ROAST - - - - - - - Lb. 49c

Frozen
CHICKEN BREASTS - - - - 2 Lb. Box 89c

Morrell
CANNED PICNICS - - - - 3 Lb. Can $1.99

Good Value
FLOUR - - - - - - - - 25 Lb. $1.69

Swifts
CHILI AND BEANS - - - - - 1 Lb. 8 Oz. Can 49c

Swifts
BEEF STEW - - - - - - - - - 1 Lb. 8 Oz. Can 49c

Cheer
WASH POWDERS - - - - - - 3 Lb. 6 Oz. Box 69c

Instant Maxwell House
COFFEE - - - - - - - - 10 Oz. Jar $1.29

Martha White - All Flavors
CAKE MIX - - - - - - - - - - Box 29c

Selecto
PURE LARD - - - - - - - - - - 4 Lb. Carton 49c

Hunts
FRUIT COCKTAIL - - - - - 15 Oz. Can 4 For 89c

Stokleys Whole Kernel Or Cream
CORN - - - - - - - - - - 1 Lb. 1 Oz. Can 3 for 57c

Cracker Barrel
CRACKERS - - - - - - - - 1 Lb. Box 19c

3 Lb. Can Crisco
SHORTENING - - - - - - - 79c

16 Oz.
PEPSI COLA - - - - - - - 8 Pkg. Carton 69c

Martha White
CORN MEAL - - - - - - - - - - 5 Lb. Bag 39c

Carnation
MILK - - - - - - - - - 13 Oz. Can 6 for $1.00

Large
BATH TOWEL - - - - - Reg. $1.98 only 79c

Men's
LEATHER COATS - - only Reg. $7.98 $5.95

New Shipment Fiberglass
DRAPERIES - $4.98 - $5.98 - $6.98

STEAM IRONS - - - only $6.95

Electric
PERCOLATOR - - - - - - - $6.95

HAIR DRYERS - - - - - - $12.95

CAS WALKER'S
VIRGINIA FOOD CENTER
Pennington Gap, Va.
Store Hours: Monday thru Thursday 8 A. M. - 7 P. M.
Fridays and Saturdays 8 A. M. - 8 P. M.

LEE COUNTY SPORTS

from page one

ball. They start young and keep at it.

Thomas Walker fans are staunch supporters of their athletic program. This support no doubt has played an important part in the continuous success of Coach Skeen.

We join Coach Skeen's many admirers in wishing him many more successful seasons at Thomas Walker.

Dryden, St. Charles and Thomas Walker seem to be the three top basketball teams of the county at this early point in the season.

These three teams show plenty of strength and ability. Perhaps the final outcome of the season may be determined by which of the three can show the most improvement as the season progresses.

Last Monday night, Dryden defeated St. Charles on their home floor 54-43.

Coeburn Wins —

In the Lonesome Pine District last Friday night Pennington lost to Coeburn.

Pennington — McCracken 16, Audia 9, Hughes 7, Ely 5, Fisher 4, Kinser 4, Yeary 2, Collins 2, Wynn 1, Myers 1

Coeburn — Terry Turner 25, David Mitchell 17, Spenilla 8, Maine 8, Thomas 7, Ramey 5, Clark 4.

Pennington 9 19 11 12—51
Coeburn 28 11 23 16—74

B game: Coeburn, 49-36.

Friday nights District VIII schedule produced the following results

Midgets Win Friday

St. Charles - Kirk 4, Lawson 3, Jerry Scott 15, Salyers 6, Roger Taylor 17, Stewart 8, Carter 2 Gary Collinsworth 17, Saterfield 4

Keokee John Thomas 17, Holdway 5, Napier 5, Morris 3, Clark 5, Tacker, B. Thomas, Barker.

St. Charles 16 12 23 20—76
Keokee 8 15 5 7—35

Girls' Game. St. Charles 37, Keokee 35.

TW Wins

Flatwoods -- Gibbins 5, Johnson, Ely 9, Presley 8, Russell 2, Collins 4, Taylor, Fortner, Ramic.

Thomas Walker — B Bays 5, J. Bays, W Bays 4, Lee 8, Coy Pendleton 11, Smith 6, Kenny Wolfe 18, James Long 14, Saylor 4, Eldridge, Niday, Chadwell 2, Daniels 7, McConnell

Flatwoods 11 6 7 4—28
Thomas Walker 16 18 26 21—81

Girls Game: Thomas Walker 54, Flatwoods 52.

Dryden Wins

Dryden — Randall Day 24, Bill Light 17, Steve Reasor 10, Stan Martin 4, Dave Martin 5.

Jonesville — Pendergraft 9, Lawson 7, Davidson 6, Brooks 6, Morrison 5, Snodgrass 2, Roop 2, Stanton 1.

Dryden 13 18 16 13—60
Jonesville 6 11 5 16—38

On Tuesday night, LaFollette defeated Thomas Walker in a non-conference game and Jonesville defeated Keokee.

LaFollette Wins

Thomas Walker — B. Bays 15, Lee 3, Pendleton 1, James Bays 10, Smith 4, Kenny Wolfe 12, Crockett 3, Long 4

LaFollette — Bishop 11, Heatherly 15, Carson 13, West 18, Brewer 10.

Thomas Walker 5 15 25 7—52
LaFollette 23 12 17 15—67

B. Game: LaFollette, 46-44

Keokee — Rex Barker 20, Thomas 8, Hollway 2, Napier 2, Morris 2, Clark 3, Thacker 2.

Jonesville — Jackie Morrison 11, Lawson 10, Roop 7, Tom Pendergraft 18, Davidson 2, Chance 2, Snodgrass 4, Brooks 5, Ramic 5.

Keokee 7 6 13 13—39
Jonesville 21 12 16 15—64

Friday night, Pennington plays Burton HS here and on Tuesday the Bobcats will meet Pound here. Penningtons girls will go against the Keokee girls here at 5:00 Friday.

Friday, Flatwoods is host to Jonesville; Thomas Walker plays St. Charles at home; Dryden and Rye Cove at Dryden; next Tuesday, Keokee goes to Rye Cove; Dryden, open date; St Charles at Flatwoods; Jonesville at Rye Cove on Thursday.

A special Christmas treat is in store for basketball fans in this area.

On Friday, December 27, and Saturday, December 28, Jacksboro and LaFollette, Tennessee will make two appearances here in Lee County.

These two teams will go against Dryden and Jonesville on Friday at Dryden. Then on Saturday the play will move to Jonesville, where opponents will be changed.

SEQUOYAH COUNCIL

from page one

reported on at the business meeting.

In addition, officers, council members and board members will be elected for 1969.

Earnhardt stated that details of the new "Boypower '76" Boy Scout National plan will be discussed. The Council will launch into the new "Boypower '76" plan on January 1, 1969. A part of this plan is the serving of more less-chance boys. The Sequoyah Council already has a great record in serving boys from this area and received an award from the National Council for serving an outstanding number of rural boys in 1967.

During 1968 summer camp over 150 Scouts and non-Scouts were brought to Camp Tom Howard from homes that could not affort the camp fee. These boys were sponsored by individuals and service clubs, spent a week at camp under the leadership of dedicated volunteer Scoutmasters and a great change for the good was seen in these boys.

All Scouters are invited to the Annual Business Meeting. Scouting is thankful to all of the people who participate in Community Chests and United Funds that make it possible for boys from all walks of life to have the opportunity to belong.

People and Their Pets

Mrs. Quinley and Mitzy

Mitzy is a jet-black cocker Spaniel puppy. She has just recently become a member of the Walter Quinley household.

She is a registered puppy from a long line of outstanding show dog. Her father is a champion show dog in the Knoxville area. He has won four championships and needs only one more to be declared a grand champion.

WOODWAY

Pvt. Robert L. Anderson, USMC, graduated November 27 from basic training at the San Diego Recruiting Station. Pvt. Anderson is now enrolled in ITR training at Camp Pendleton, Calif. His wife, the former Nancy Salley, resides in Woodway.

Mr. and Mrs. Ben Lawson announce the birth of a son, weight 7 lb. 12 ozs. December 5, at Lee General Hospital.

Miss Phyliss Greer was honoree at a household shower Friday evening given at the home of her aunt, Mrs Earl Wilcox. Hostesses for the delightful affair were Mesdames Amos Shupe, Margaret Wright and Earl Wilcox. Miss Greer is the bride-elect of Mr. Woodrow Rhoten, Lynn Garden, Tenn.

Mr. and Mrs. Herbert Salley returned home Monday after several weeks stay in Hampton.

These Stores Give CR Green Stamps

Cas Walker's Virginia Food Center
Pennington Gap

Novelty Clothing Co. - Pennington Gap

Pennington Esso - Pennington Gap

NEW
1200 LOADER

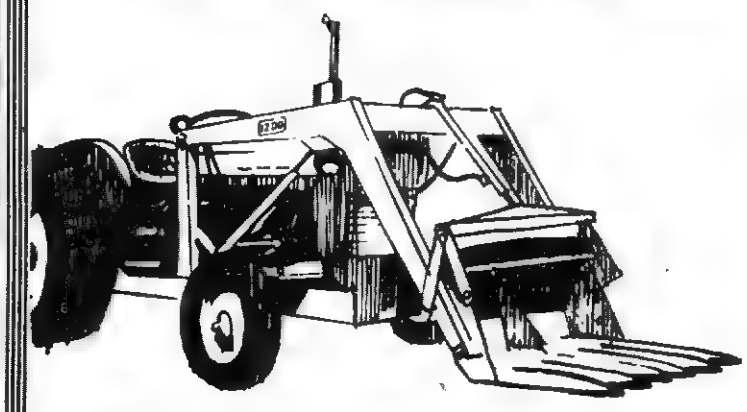

- Lifts more than ½ ton.
- 2,500 lb breakout force.
- Designed especially for Ford 2000 and 3000 tractors.
- Fits many prior Ford tractors and some other makes.
- Low-profile, easy-on easy-off design.
- Heavy-gauge steel box frame.
- Hydraulic bucket control optional.
- Manure fork and high-capacity material bucket available.

COME IN AND SEE NEW 1200 LOADER, SOON!

Ford

Lee Tractor & Implement Co.
Jonesville Phone 346-5022

Lee-Ford, Inc.
"We Service What We Sell"

FORD
No. 1
In Lee County

'59 - '60 - '61 - '62 - '63 - '64 - '65
'66 - '67 - '68 and '69

For The Past 11 Years FORD Has Been and Still Is This Year By A Larger Margin Than Ever Before Lee County's No. 1 Seller

FORD In Lee County Through October Sold and Registered More Cars Than The Total Combined Sales Of Pontiac, Plymouth, Dodge and Mercury

FORD Outsold Chevrolet In Lee County During The Same Period By A Greater Margin Than Ever

FORD Has A Better Idea Of The Refinements and Options Demanded By Today's Customer

A Ride In A New FORD Is Proof Enough

Lee-Ford's Most Generous Trade-In Allowances Make Trading For A New FORD All The More Attractive

Lee-Ford's Constant and Continuous Service To Our Customers

These, We Believe, Are The Reasons Why More Lee Countians Are Switching To FORD and STAYING With Ford. Why Don't You Come In Soon For A Test Drive

67 Ford Fairlane 500, 2-Door Hardtop, V-8, Straight Drive, Owned By Roy Ramsey, Dryden.

66 Ford Custom 500, 6 Cylinder, Straight Drive, White Finish.

66 Plymouth, 2-Door, Sport Fury, V-8, 4-Speed, Yellow Finish, Owned By Mr. Gregory, Flatwoods.

66 Ford Custom 4-Door, V-8, Straight Drive, Tan With White Top.

66 Ford Custom 4-Door, V-8, Straight Drive, Green and White.

65 Galaxie 500, 2-Door Hardtop, All Extras, One Local Owner.

65 Chevrolet Station Wagon, 4-Door, 6 Cylinder, Straight Drive, Owned By Jimmy Fletcher.

64 Ford Galaxie 500, XL, 2-Door Hardtop, Low Mileage, Clean, Like New.

62 Ford Fairlane, 4-Door, Automatic, White Finish.

61 Falcon 2-Door, 6 Cylinder, Red Finish

60 Corvair 2-Door, 6 Cylinder, Stick In Floor, Blue Finish.

66 Ford Pickup, 4-Speed, One Local Owner.

64 Chevrolet ½ Ton, Long, Wide Bed, Clean.

61 Ford F-600, 2-Ton Truck, Carries 14 Ft. Bed, A Bargain.

61 Ford Pickup, 115 In. Wheel Base, 6 Cylinder.

53 GMC 1 Ton, Dual Wheels.

LEE-FORD, INC.
Dealer License No. 1548
PENNINGTON GAP, VA.

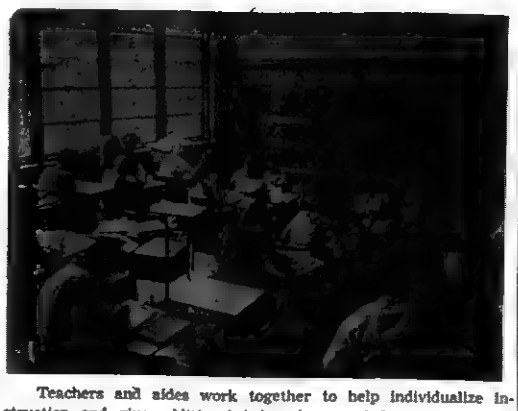

Teachers and aides work together to help individualize instruction and give additional help when needed.

Children change groups from room to room and from group to group as the needs arise.

The Continuous Progress Plan At Robbins Chapel Elementary School

Principal, Robert Mullins

Important changes are taking place in all schools in America. These changes are essential if we expect our children to live effectively in the changing society. Robbins Chapel is attempting to meet this challenge through a school improvement plan which began in 1966.

Robbins Chapel Elementary School is endeavoring to individualize instruction through a nongraded flexible schedule. The language arts and mathematic skills are stressed in the program. Special emphasis is placed on the reading, speaking listening, writing, and spelling skills. During the mathematics period the four fundamentals - addition, subtraction, multiplication, and division, along with the discovery method presented through the modern mathematics program is emphasized. The modern concepts in mathematics are introduced.

Children are grouped and regrouped by levels in this skill development period. Pupils start at the level in which they are able to progress and are allowed to progress as rapidly as they are able. Level sheets are provided to show the child's progression in skill development When the child moves from level to level or from one group to another his progress sheet goes with him The children are grouped into twelve levels in language arts and ten in mathematics.

It is the belief of the principal and teachers at Robbins Chapel that they can teach better when children are grouped in small classes for skill subjects and when the team approach is used to utilize the talents of the staff.

The children are grouped and regrouped during the day according to the interests, achievement, and ability of the children. The staff is utilized to group children in large, small and individual group situations Art, music, and science is usually taught in large group situations.

Social improvement is encouraged through physical education, art, wide reading and music. Individual tapes and recordings are used for listening to music. Children have free periods in which they are allowed to choose what they would like to do, e.g., listening to tapes, study, view films, or go to the library.

Another objective of the school is to build a good self-concept in each child. It is felt that is each child is diagnosed carefully given security and love, placed in a situation where he can progress, he will achieve more as well as be a happier person.

OUR
WANT ADS
GET RESULTS

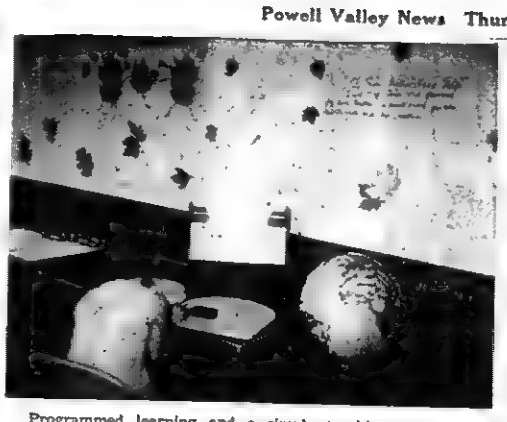

Programmed learning and a simple teaching machine help individualize instruction.

The library enables the children to extend their reading tastes and individualize their reading program

Robbins Chapel stresses the reading and mathematic skills through the nongraded approach, the staff feels that this objective is being reached.

Tapes and recordings are used to teach the listening skills as well as to help the children develop appreciation for good speech and music.

The kindergarten classes encourages children to develop a desire to learn as well as to develop learning skills essential for reading readiness, number concepts, and social living

Children are placed in small groups for skill subjects.

The stage, halls and other areas of the building are used to utilize the space in order to provide for small groups.

KELLY-SPRINGFIELD

FOR a GOOD SWIFT KICK IN the REAR...

NEW STUDDED Explorer

Up to 155% more starting traction on ice
Up to 50% more stopping traction on ice
Up to 30% more side slip control on ice
...than conventional tires

Take NEW EXPLORER WITH FOUR FULL PLY POLYESTER CORD. Add almost a hundred tungsten carbide metal studs. You get extra safe driving on ice and packed snow. Our studs wear at the same rate as the tire tread and never pop

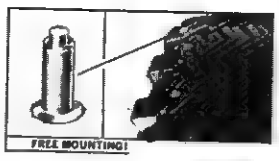

Also available GRIP TRAC WINTER TIRES with ANGLED DOUBLE CHEVRON CLEATS for traction and 4 FULL PLY BODY for strength. $17.75 7.75x14 $2.21 F.E.T.

AUTHORIZED INDEPENDENT KELLY-SPRINGFIELD DEALER

GIBSON TIRE SERVICE

Phone 546-1041 Pennington Gap

TIRES FAMOUS FOR QUALITY KELLY SPRINGFIELD TIRES

SHOP PENNINGTON PHARMACY

Shop Evenings
During Lunch Time
Or Any Time

Give the personal gift of Perfume

Faberge
Chanel No. 5
Coty
Arpege
My Sin

GREETING CARDS for the Holidays

Sheaffer Pen Sets
Amity Billfolds
Ronson Lighters
Kaywoodie Pipes
Movie Cameras
Eastman Kodaks
Timex Watches
Polaroid Cameras

Grooming Aids For Men

Hai-Karate
English Leather
Old Spice

Whitman Sampler
and
Pangburn's Candies
and
Many, Many More
Wonderful Gifts
To Choose From

PENNINGTON PHARMACY

Phone 546-1551 Pennington Gap

Cash on Hand for Christmas '69

Join Our Christmas Club Now

Think ahead to next Christmas. Will you have the cash to enjoy a gift shopping spree? You will if you start saving in a Christmas Club account for merrier gifting '69.

Lee Bank & Trust Company

Pennington Gap and St. Charles, Virginia

Miss Coots and Mr. Dean Are Married

Miss Judith Anne Coots became the bride of Donald Wayne Dean on Sunday afternoon at Connell Methodist Church. She is the daugter of Mr and Mrs David Thomas Coots of Goodlettsville and he is the son of Mr and Mrs Worley Dean of Pennington Gap, Va

The Rev. William H Tomlin read the vows at the 4 30 o'clock ceremony following a program of nuptial music by Mrs. John Taylor Butts, organist, and Fred Waller, vocalist

For the occasion the altar was banked with grouping of woodwardia and palms and was adorned with a center arrangement of Oriental starburst chrysanthemums, eucalyptus and myrtle foliage flanked by brass branched candelabra holding burning white tapers.

Mr. Coots gave his daughter in marriage and she was attired in a bridal gown of white lencon lace and satin featuring a scalloped neckline, long sleeves and a A-line skirt. Her veil of tiered silk illusion was caught to a cluster of Alencon lace petals trimmed with seed pearls and her chapel-length train was edged with scalloped lace and enhanced with motifs of lace She carried a Hogarth bouquet of white phalaenopsis orchids.

Mrs Jimmy Coots of Franklin, Ky, served as her sister-in-laws matron of honor and Miss Joyce Coots served as her sister's maid of honor Bridesmaids were Miss Trellis Northam of Tullahoma, Miss Rosemary Rowe of Woodbury, Miss Dixie Falson, Mrs Bob Maxwell, Mrs Dennise Carter of Madison and Mrs Gary Cavasos of Kingsport.

Jennifer Coots served as her aunt's junior bridesmaid. The attendants wore floor-length models styled with bodices of moss velvet and long sleeves and A-line skirts of lime crape with back panels falling from bows They carried bouquets of green starburst chrysanthemums with peacock plumage.

Joanie Coots of Franklin, Ky., niece of the bride, and David Thompson, of Las Vegas, nephew of the bridegroom, were the flower girl and ringbearer.

The bridesmaids wore cameo necklaces, and the junior bridesmaid and flowergirl wore gold engraved lockets, all of which were gifts from the bride

Glenn Dean of Smyrna, Ga, served as his brother's best man. The groomsmen were Jimmy Coots of Franklin, Ky, brother of the bride, W M Moyer of Dorsville, Ga., brother-in-law of the bridegroom, Nickey Poe of Smyrna, Ga., Tony Cooper of Hickory, N C, and Harold Thompson. Ushers completing the personnel of the wedding party were Wayne Myers, Jerry Duke and Gary Dean nephew of the bridegroom, all of Smyrna, Ga

For her daughter's wedding Mrs. Coots chose a mint green lace model trimmed in pearls Her flowers were white orchids Mrs Dean selected a moss green velvet dress Her flowers were green cymbidium orchids

Mrs Paul Daniel, grandmother of the bride, chose a hunter green ensemble trimmed in pearl medallions with black accessories

Following the ceremony the bride's parents entertained at a reception at Bluegrass Country Club The bride's table, over laid with white satin and festooned with net, was decorated with a tiered wedding cake surrounded by gardenias and orchids Arrangements of white gladioli, Fuji chrysanthemums and boxwood espalier trees were used throughout the reception rooms

Later in the evening Mr Dean and his bride left for a Northern wedding trip, after which they will make their home on Old Concord Road in Smyrna, Ga. For traveling the bride wore a pale pink ensemble with brown accessories of alligator

The bride received a B S. degree from Tennessee Technological University Mr. Dean, who has served in Vietnam, and has completed four years of electrical training in Lynchburg, Va., is presently employed with Henderson Electric of Atlanta, Ga

Out of town guests who attended the wedding were Mr and Mrs. Bob Ledbetter, Carolyn and Dale, of Clarksville, Mr David Hailey of Michigan, Miss Judy Lane of Oak Ridge, Mr and Mrs. David Alexander, Henderson, Ky., Mr. and Mrs John Garrett of Portland, Tenn

Others were Mr. and Mrs J. T. Whitehead, Franklin, Mr. and Mrs. Louis Richardson of Columbia, Mr. and Mrs. E. L. Ryan, Jo Anne, and Cathy of Bowling Green, Mr and Mrs. Charles Schrieber of Louisville, Ky., Mrs. W. H. Rowe and Martha of LaFayette, Tenn., Mr and Mrs Seth Stuart, Mr. and Mrs Bob Winstead, Mr and Mrs. Jack Mayes, Mrs Hubert Ray, all of Dickson, Tenn

Mr and Mrs C. D. Hazelrigg, Mr and Mrs J L. Whimsette and Miss Lou Anna Bell all of Owensboro, Ky, Mr and Mrs. Forrest Durrett, Mr and Mrs Lucian Shennon, Miss Mary Groves and Mr Joe Summers of Springfield, Mr. and Mrs. John Taylor Butts of Franklin, Ky., and Mrs Bobby Thompson and David of Las Vegas, Nevada

GIFTS THAT TRULY SAY... MERRY CHRISTMAS

Portable Record Players - Tape Recorders
TV Sets - Radios
Furniture - Small and Large Appliances
Kodak Instamatic Cameras - Typewriters
Magnus Organs
Stainless Steel Flatware - Paper Mate Pens
Timex, Benrus and Waltham Watches
Lil Miss Fussy, Giggles and Baby Magic Dolls
As Advertised On TV
Race Cars - Toys and Games - Bicycles, Tricycles and Wagons
Shop Early - Lay Away Now

CREECH TIRE & SUPPLY COMPANY

Phone 546-1341 - 546-1232 Pennington Gap, Va.

Belk Simpson
Harlan, Ky.

Beginning Friday Open Every Night Til 8 P. M.

Shop Our Big Store For
Gifts For Everyone

SPORTS GIFTS for the Athlete in the Family

Visit Our Complete Sporting Goods Dept.

Rifles, Shotguns and Ammunition
Golf Equipment Such As Clubs, Golf Bags, Carts, Golf Balls, Etc.
Archery Sets - Camping Supplies
Hunting Coats, Pants and Vests
Complete Line Of Coleman Lanterns, Stoves Cooler Chests, Etc.
Everything For The Fisherman Including Rods, Reels, Tackle Boxes and Lures
Tennis, Footballs, Basketball and Goal Sets, Table Tennis, Dart Boards

For Men

Suits By Andover, Manstyle and "Botany 500" Priced $45.00 To $95.00
Sport Coats $22.99 To $50.00
Archdale and Van Heusen Dress and Sport Shirts Priced $3.50 To $7.00
Ties $1.50 to $3.50
Archdale and Robert Bruce Sweaters In Cardigans, V-Neck and Turtle Neck Styles Lambs Wool, Orlon and Mohair Priced $10.00 To $18.00

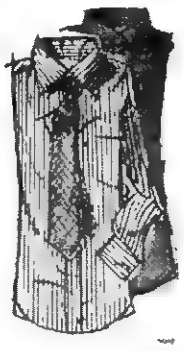

Famous Brand Toiletries For Men Jade East, Old Spice, English Leather, British Sterling Priced $1.00 To $10.00
Mens All Weather Coats With Warm Zipout Linings, Plaids and Solids $20.00 To $55.00
Archdale and Buxton Billfolds $4.00 To $10.00
Complete Selection Of Swank Jewelry

For Ladies

Famous Shadow Line, Vanity Fair and Heiress Lingerie and Robes

Hanes and Heiress Hosiery

Beautiful Holiday Sportswear, All Famous Brands Such As Majestic, Garland, Pandora, Russ Toggs and Others
Holiday Dresses In Junior Misses and Half Sizes
Special For Holidays and Spring Wear
Famous "Butte" Knit Suits and Dresses Your Choice Of Wool Or Dacron Double Knits
Perfumes and Colognes By Chanel, Faberge, Revlon, Max Factor and Others
Complete Selection Of Costume Jewelry, Billfolds, Jewel Boxes, Purses, Umbrellas, Gloves, Etc.

For The Boy Scouts
We Are Official Distributors For
Boy Scouts Supplies and Equipment

VISIT Our Toy Store Located On Eversole Street In Harlan - Smart Santas Shop Early For Best Selections
A Store Full Of Toys

MAKE IT A MERRIER CHRISTMAS

For The Family and Home

Portable TV Sets Only $88.80
Transistor Radios As Low As $5.99
Table Model Radios $10.99 Up
Samsonite and American Tourister Luggage
A Complete Selection Of Christmas Trees
Indoor and Outdoor Tree Lights, Ornaments, Door Decorations and Wreaths
Tape Recorders $12.99 - $69.99

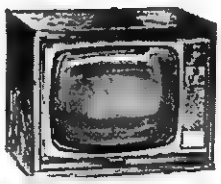

Belk Simpson
Harlan, Ky.

VIRGINIA
DEC 23 1968
STATE LIBRARY

POWELL VALLEY NEWS

"In the Heart of the Beautiful Cumberlands"

48 YEAR ★ NO. 51 | Pennington Gap, Lee County, Virginia, 24277 | Thursday, December 19, 1968 | Twenty-four Pages ★ Ten Cents

Merry Christmas

The NEWS will not be published Christmas week, in order that our employees may have a well deserved holiday. Our next edition will be on January 2, 1969.

Christmas is in the air everywhere! Family and friends join to rejoice, trees are being trimmed, carols are sung, gifts exchanged, bells ring out a merry tune and hearts are filled with peaceful happiness. These are the very special joys of the season. May each and every one be yours. And we add our grateful thanks as we wish you a Merry Christmas.

Coeburn HS Principal Named Wampler Aide

Bristol, Va., December 14 — Rep. William C. Wampler has announced the appointment of Bobby Joe Dotson, principal of Coeburn High School, as his Administrative Assistant.

Dotson, who has been granted an indefinite leave of absence by the Wise County School Board, will assume his duties in Washington with the convening of the 91st Congress January 3.

A native of Pound, Dotson received his B.A. from Emory and Henry College in 1954, his M.Ed. from the University of Virginia in 1963 and has done work toward his Ph.D. at U. Va.

Dotson has been associated with Coeburn High School since 1954 in the various capacities of basketball and football coach, classroom teacher and assistant principal. He became principal in 1961.

He is affiliated with Dotson Aviation Corporation of Wise, which has branches in Dublin

turn to page eight

Jaycees Pancake Rodeo Saturday 6 A. M. - 1 P. M.

Eat breakfast at your convience on Saturday, any time from 6:00 a. m. until 1:00 p. m. and get in a full day's shopping on the Saturday before Christmas.

Yes, Saturday is the day for the Lee Jaycees annual Pancake Rodeo. On this day, one dollar will buy all of the pancakes, sausage and syrup you can eat, plus all of the coffee you can drink.

The Rodeo will be held at the Old Domonion Power Company building in Pennington Gap.

Take this opportunity to drop in and breakfast with the Jaycees and extend to them a word of thanks and encouragement for the fine job they are doing here in Lee County. They will appreciate it and you will enjoy the food.

ACP Signup For 1969 Starts Jan. 6 - Ends 24th

Signup period for the 1969 Conservation program begins on January 6, and ends January 24, according to Roy Woodward, ASCS County office manager.

He urges that interested persons come in on January 6, or as soon thereafter as possible due to the fact that funds available for the program are limited.

Santa will arrive in Pennington Gap Monday night at 7:00 aboard a Pennington Gap fire truck, with treats for the good little boys and girls. He will make his headquarters at the Town Hall. Members of the Fire Department will be his helpers again this year.

Jaycees Toys For Tots Will Reach More Youngsters This Christmas

More Lee County youngsters will have a bigger and better Christmas this year, thanks to the Lee Jaycees.

This year, the budget for the purchase of toys for needy children will be doubled, according to Birg E. Sergent, a member of the committee in charge of this program.

In addition to the toys purchased by the Jaycees, the Certoma Club of Greenville, Ohio, will send in a truck load of toys to be distributed by the Jaycees.

Persons who know of children that should be included on this list should contact Marion Jamis in Jonesville or Robert Mullins in Pennington Gap, at the earliest possible time. They should have the following information: child's name; location of residence; child's age and any other important information.

The toys will be delivered on December 24, by members of the Lee Jaycees organization, who will serve as Santa's helpers on this occasion.

Fortner Declines County Exec. Job

Charles W. Fortner has decided not to accept the position as Executive Secretary to the Lee County Board of Supervisors, according to Board Chairman, C. B. Waddell.

Fortner, a native of Lee County had been confirmed for this $9,500 per year position at the December meeting of the Lee County Board of Supervisors.

Waddell said that Fortner's present employers, Tinsley Tire Company of Knoxville had apparently made his present position so attractive that he could not afford to accept the county's offer.

Waddell said that a number of persons were under consideration for the position at this time.

Blackwater Ruritans To Hold Final Shoot

The Blackwater Ruritan Club will present their third and final turkey shoot, Saturday morning, December 21 at 9:00 o'clock, on the Blackwater School Grounds. Shotguns and .22 rifles are eligible. Hams and dressed turkeys will be the prizes.

A .22 automatic rifle will be awarded the person with the most wins in the three events held this season.

White Christmas Donations Must Be Made By Sunday

The annual White Christmas program of providing food and clothing for needy families at Christmas time will again be sponsored by the First Baptist Church, the First Christian Church and the First United Methodist Church

Persons who wish to donate food and clothing for this worthwhile cause may do so by bringing it to these churches not later than Sunday evening, December 22. Those who wish to donate cash may contact Charles Pope, James A. "Toots" Pennington, Henry Perkins or Wert Wyatt.

Baskets will be distributed on December 24.

Free Parking In Pennington Gap December 21-24

Free parking on the streets of Pennington Gap, has been announced for Saturday, December 21, Monday, December 23 and Tuesday, December 24.

The announcement was made today by Mayor Lester Bailey. At the same time he urged persons who are employed in town not to abuse this privilege by occupying parking space. "This courtesy is extended primarily for Christmas shoppers," he said

Early Lee County Court Records In Book Form

A publication that will be of interest to many is now available. It is entitled, "Early Lee County, Virginia, Court Records, Volume I." This consists of all death records to be found in the Lee County Courthouse It has been prepared and edited by Mrs. Joris B. Catron of Pennington Gap.

Deaths were first recorded here in 1853. The last such records in the Death Register are dated 1877.

Several years ago, it was found that there were some later death records, on loose sheets, their dates beginning in

turn to page eight

Sequoyah Council BSA Holds Annual Meeting

The 1968 Annual Business meeting of the Sequoyah Council, Boy Scouts of America was held Tuesday night, December 17, 1968 at the Elk's Home in Kingsport. Some 75 adult Scouters from all of the 12-½ counties of the council were

turn to page eight

Sheriff Warns About Fireworks

Arrests have recently been made in connection with the possession of fireworks, Sheriff Creed Chadwell said yesterday.

He warned of the danger involved in handling these explosives, pointing out that deaths, blindness and the loss of hands and fingers occur over the nation every year because adults continue to provide their children with these deadly playthings

He said that any person arrested on charges of possessing fireworks would be prosecuted to the full extent of the law.

REMINDERS!

Jonesville High School Band concert December 20, 7 30 p. m.!

"Messiah" Sunday, December 22, 7:30 p. m. at Jonesville High School!

Stickleyville School Christmas pageant December 20, 7 00 p. m.!

Stickleyville Ruritans turkey and ham shoot December 21, 10 a. m. - 4 p. m. at school

Lee County Singing Convention meets December 21 at 7:30 p. m., in Calvary Baptist Church, west end Pennington Gap.

Lee County Sports

Coach and Mrs. Don Williams announce the birth of their first child, a son, Donald Merle, Jr., born Tuesday at 3.55 p. m. weight 5 lbs., 13 oz.

TOMMY ENGLAND

Tommy England who started his football career at St. Charles High School will be on the starting lineup when the University of Richmond, Southern Conference champions, goes against Ohio University in the Tangerine Bowl in Orlando,

turn to page eight

Good Farming

by Joe P. Lyle

The best way to control curled and musk thistle is to stop it before it starts, says Dr. Harlan White, Virginia Tech Extension agronomist.

Dr. White says, "it is much more efficient to maintain vigorous, productive pasture so that they are able to resist invasion by the thistle than to

turn to page eight

CVC College Alumni Assn. President Named

In a recent election Carl Snodgrass of Wise was chosen President of the Clinch Valley College Alumni Association Mr Snodgrass is Assistant Cashier and Manager of the Wise Office of the Wise County National Bank.

Other officers elected for the coming year include Harold Kennedy, Vice-President, Randall Hylton, Secretary-Treasurer; and two additional members of the board of directors elected were F. Wayne Edwards and Roy L. Wells, Jr., who served as President during 1968

One of the major undertakings of the Association during the past year was the establishment of the Theodore W Gibson Chair of Mathematics to be funded by contributions from alumni and other friends of the College The fund now contains more than $2,000 Plans are also underway to incorporate the Association as a non-profit organization.

"Pee Wee" Football Banquet Friday

A banquet for "Pee Wee" football players of the Pennington and Woodway Elementary Schools will be held at the Pennington Elementary lunch room on Friday evening at 6 30

At this time team members will be honored for their outstanding performance during the season just completed

Burley Market Closes Until January 6, 1969

The Pennington Gap tobacco market closed yesterday for the Christmas holidays

"Cleanup" sales were conducted at every house with a total of 49,758 pounds selling for $36,105 or $72 56 per cwt

Mondays sales totaled 76,930 pounds for $56,284 or $73 16 per cwt

On Tuesday 59,198 pounds brought $42,847 or $72 38 per cwt.

Quality and prices have been off on all markets as the Christmas holidays approach.

Christmas In The Churches

"Emmanuel" To Be Presented At Dryden Methodist

On Monday night, December 23, at 7 30 p m, the Dryden players will present a Christmas drama, "Emmanuel," to the public of this area. The play will be performed in the sanctuary of the Dryden United Methodist Church

This worship experience draws upon various media in order to more effectively communicate a basic concern of the Christian faith, the tension that exists between the life, death and resurrection of Jesus Christ and the coming "Kingdom of God." It takes the occasion of God's incarnation (the birth of Jesus into the world) to ask about the perplexities and ambiguities of life today. If Christ, whence evil? For that reason, it is hoped that its message will be experienced, rather than merely observed, and that the congregation will become participants in its meaning, rather than spectators only.

At St. Charles Methodist

The Christmas play, "A Vision of a Silver Bell," will be performed at the St. Charles United Methodist Church, Saturday evening, December 21 at 7 00 p. m.

The public is cordially invited to attend this excellent Christmas play.

Meadow Fork Baptist

A Christmas program will be presented at the Meadow Fork Baptist Church at 7:00 p. m., Saturday, December 21.

Pine Grove Baptist

Sunday evening, December 22, at 7:00 o'clock a Christmas program will be held at Pine Grove Baptist Church.

Everyone is invited to attend Irvin Milby, Jr., is pastor.

Who Do You Call When The House Is On Fire?

Who do you call when the house is on fire? Most people will answer, "The Fire Department, of course."

Maybe so and maybe not!

In Pennington Gap, too many people call the Mayor's office. This office is not open 24 hours per day. It is open five days per week, during business hours only. The Fire Department and the Police Department phones are always answered any time, day or night.

So if you need assistance from the Fire Department or the Police Department, don't call the Mayor's office.

The Pennington Gap Police Department number is 546-1162.

The Pennington Gap Fire Department number is 546-1156.

Many people post these numbers near the phone, where they can be easily seen in case of emergency.

Two Jailed On Break-In Charges

Two Pennington Gap men have been arrested and confined to the Lee County Jail on charges of breaking and entering the Pennington Hardware and Furniture Co., last Saturday night.

Arthur Garrett, 24, and Jerry Million, 19, have been charged with breaking and entering. They were arrested in this place of business by town, county and state police. A spokesman for the Sheriff's Department said that entry had apparently been made through the coal chute.

The two are held in jail because of failure to post bond. No trial date has been set.

MISS PHS 1968-'69 — Susan Gaujot, center, was crowned Miss PHS last Saturday night in a contest sponsored by the Beta Club of Pennington High School. At left Karen Parsons, first runner-up and Yvonne Livesay, second runner-up

Susan Gaujot Named Miss PHS

Susan Gaujot, the 16 year old daughter of Mr. and Mrs. C. F. Gaujot was crowned Miss PHS for 1968-69 in the Pennington High School Beauty Pageant held last Saturday evening.

First runner-up was Karen Parsons, the 16 year old daughter of Mr. and Mrs. William Parsons.

Second runner-up was Yvonne Livesay the 17 year old daughter of Mr. and Mrs. Arthur Livesay.

Miss Gaujot, a sophomore was sponsored by Mrs. Glass' home room; Miss Parsons also a sophomore by Miss Smyth's home room and Miss Livesay, a senior was sponsored by the football team.

Thirty-four Pennington High School girls participated in the event which was sponsored by the Beta Club

Ricky Bledsoe, a student provided background music for the pageant.

Special entertainment was provided by "The Effects."

Judges for the contest were Peggy Smith, Joe Bales and Bill Williams.

Fred Fields a faculty member served as master of ceremonies.

Left to right, Larry Hill, coordinator of Vocational Education for State of Virginia, John A Richmond, Superintendent of Lee County Schools, J H. Lowe, Assistant State Supervisor of Vocational Education as they inspect beginning work on vocational school addition

Ground Is Broken For Vocational School

Construction started Monday, December 9, on the new addition to the Lee County Vocational School at Ben Hur. This new addition has been in the planning stage for eighteen months

Armstrong Construction Company, Kingsport, Tennessee were the low bidders for the contract in which a provision was added for the completion of the addition in ten months. Earth moving and grading was subcontracted to Estes Brothers Construction of Jonesville, Virginia.

Mr Larry Hill, Coordinator of Vocational Education for the state of Virginia, Mr. J. H Lowe, Assistant State Supervisor and Mr. John Richmond, Superintendent of Lee County Schools were present to see the beginning of the project.

The new addition to the vocational school will make the school one of the largest in Southwest Virginia and will offer a total of sixteen trades from which the students of Lee County may choose These trades are cosmetology, auto mechanics, masonry, welding and electricity already being offered, with drafting, practical nursing, auto body repair, stenography, clerk typist, clerical accounting, small engine repair, farm machinery repair, air conditioning and refrigeration, carpentry and cabinet making planned for next fall.

The increase in facilities and trades to be offered have come about because of the demand and need for them. A considerably increased enrollment is expected for the school next fall

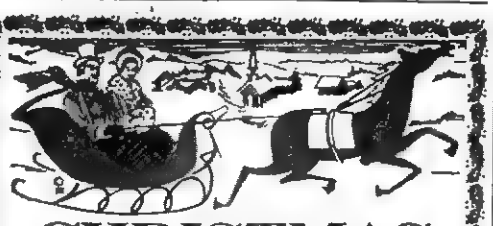

CHRISTMAS GREETINGS

On this wonderful holiday of Peace and Joy we send our heartfelt greetings, and wishes for your Christmas to be merry and bright.

We Most Sincerely Appreciate Your Support and Look Forward To Serving You During The Coming Year

KEM-GEM COAL CO.

Dean Jones and Henry Turner

St. Charles, Va. Phone 383-7851

Christmas spirit is singing out all over the land. We add our voice, wishing you and yours the finest of holidays! Have the Merriest Christmas yet!

Thank You For Your Loyal Patronage

Mrs. Bobby Martin, Manager

Mag Shelton — Mary Fry — Ruby Lanningham

BUS TERMINAL CAFE

Pennington Gap, Virginia

We hope that Santa is bringing good things your way. Thank you for your loyal patronage.

Bill and Billie — Tommy, Jimmy and Danny

CAMPBELL'S DEPT. STORE

Pennington Gap Jonesville

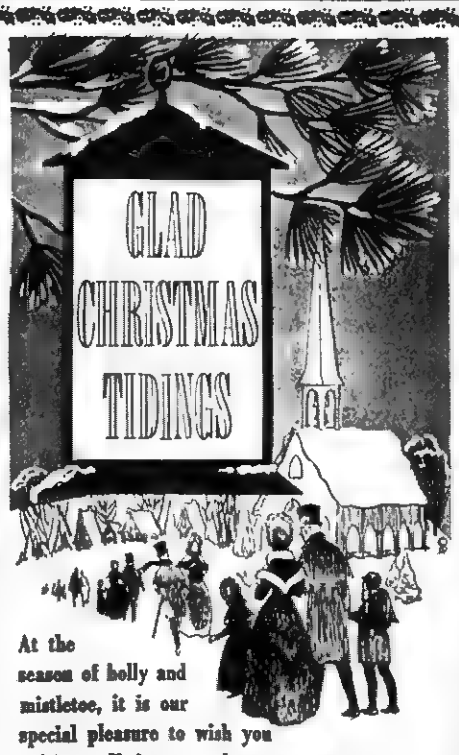

At the season of holly and mistletoe, it is our special pleasure to wish you a Merry Christmas and to express our thanks for your patronage throughout the year.

Junior Robinson, Toby McCracken

Wayne Anderson, Hubert Young

VINCE KELLY'S Texaco Service Center

Pennington Gap, Virginia

Virginia Press Association Member

Forty-eighth Year

POWELL VALLEY NEWS

Published each Thursday by

POWELL VALLEY PRINTING COMPANY

NATIONAL NEWSPAPER ASSOCIATION 1968 AFFILIATE MEMBER

Entered at the Post Office at Pennington Gap, Virginia as Mail Matter of the Second Class.

Subscription: $3.00 a year in advance in Lee County; $4.50 a year in advance outside Lee County.

Today's Meditation

From The Upper Room

Read II Thessalonians 3 7-13

Ye are witnesses. (Luke 24 48)

A young Christian carpenter was working on a building. He fellow laborers had all their tools marked to identify ownership. Someone asked the young man what identification he had on his tools.

He answered: "101."

Surprised, the man asked for the meaning of this peculiar sign. "Well" the carpenter said, "101 is the number in our hymnbook of the song I learned to love most when I was converted to God."

To a crowd of workers he fearlessly gave his frank witness of his salvation.

Where is the proper place for our worship? In the church, of course. But is that the only right place for our devotions? No, by no means Everywhere we are before God, and everywhere we have the possibility to do holy service. A living witness makes holy ground of the most noisy working place. God is there, and our witness of His saving power is certainly a proper divince service.

PRAYER: O God, my heavenly Father, give me a spirit of willingness to be always a witnes sfor Thee, whether it be in the church, in my home, or in my job. For the sake of Christ, who redeems me from sin and sets my vision on things eternal. In His name I offer this prayer Amen

THOUGHT FOR THE DAY

Am I willing to give my utmost for Christ today?

— Vilhelm Wanqvist

Copyright — The Upper Room

ROSE HILL

Morgan Memorial Church observed Layman's Day last Sunday. Mr. Guy Blakemore of Appalachia was guest speaker.

Mrs. Nancy Fenn and children visited Mr and Mrs. Robert Charles Smith recently.

Recent visitors of Mr. and Mrs. Frank Robinette and Mrs. King were Mrs M B. Jennings, Mrs. Oscar Smith and Miss Mary Stickley

Miss Lucy Bales and Mrs. M B. Jennings called on Mr and Mrs. George Gibon, Mrs. John Gibson and Mrs. Dewitt Smith Sunday

Mrs. D. C Maness was in Middlesboro Monday.

Mrs. Levi Baker continues very ill in the Lee General hospital

Mrs. Fred Stickley, Mrs. Oscar Smith, Mrs M B. Hobbs, and Mrs. Charles Emmet attended a tea at the home of Dr. and Mrs. Millard Robbins in Pennington last Sunday.

Mrs Hubert Wheeler spent a few days last week with Dr and Mrs. H. P Graham in Marion, Virginia

Mr. and Mrs George Walter Scott have arrived for a few days visit with their respective parents, Mr. and Mrs. Henry Campbell and Mrs Osa Scott. Mr Scott has been stationed in Germany on military assignment.

Mr and Mrs Conrad Ritter of Rutledge, Tenn., spent the weekend with Mr and Mrs Van Grabeel and other relatives

Mr. and Mrs R. O. Smith and Mr. and Mrs. Oscar Smith were dinner guests of Mrs. M. B. Jennings at Cumberland Bowl Park Sunday. Mrs. Jennings enroute to Rose Hill visited Mrs Ross Stickley at the Community Hospital in Kingsport.

Mr and Mrs Moody Smith of Harlan spent Thursday with Mr. and Mrs. Van Grabeel.

Mrs. M. B. Jennings of Martinsville is visiting her sister, Mrs. Oscar Smith.

The Morley Memorial Church was joined by the Morgan Memorial Church as a group in church services last Sunday.

It has been customary for a number of years for the Rose Hill Homemakers to visit the Thomas Walker High School in the month of December.

Many friends of the 'Paul Paulston family, formerly of Rose Hill, now of Carmel, Ind., have received invitations to the marrigae of Frankie Paulston to Mr James Allen Miller on December 28 in Rockville, Md.

Mrs. Ray McDaniel is home after a few days medical treatment in the Regional Appalachian Hospital. We are happy to report her condition very much improved.

Kenneth Catron is home after a year's service in Vietnam.

The women of the Prsbyterian Church met with Mrs. Fannie Richmond Thursday night. The Bible study empasized the thought of doing a good deed and especting no return

Rev. Taft Franklin received news of the death of a brother last week. He and Mrs Franklin attended his funeral in Newland, N. C., last Saturday We extend sympathy to the Franklin's.

Paul Everet Lankfort a student at East Tennessee State University is spending a few days with his parents, Mr and Mrs. Everet Lankford

The Christmas season adds a joyous spirit to any home but often a confused one also. Many things such as trees and decorations make the home a little more difficult to get around them normally. Most families are more active in the home in this festive time of year. Be sure to be extra careful to avoid home accidents during the holiday season A safe holiday can lead to many more happy ones.

Christmas lights help make the holiday season bright. To keep the season joyous make sure to take proper precautions with holiday decorations. Check all lights for frayed wires and short circuits. Discard home-repaired and other dangerous electrical equipment. Also be prudent in your use of holiday bulbs. A few can go a long way toward brightening your holiday and save your electrical circuits unwanted strain

IT'S CHRISTMAS TIME!

We'd like to wish you and your family a very Merry Christmas. Thanks for your patronage!

Mr. and Mrs. Clarence Johnston

JOHNSTON ELECTRIC

Pennington Gap, Va. Phone 546-1722

GREETINGS

Have a wonderful season full of joy. Thank you for your loyal patronage.

Ralph, Deloris and David

Peters Battery & Radiator Service

Pennington Gap, Virginia

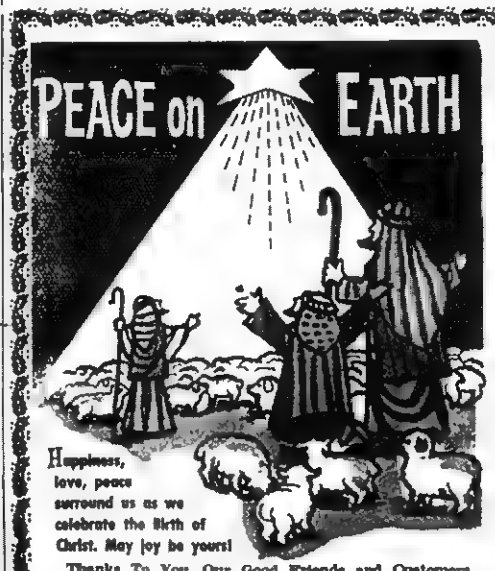

Happiness, love, peace surround us as we celebrate the Birth of Christ. May joy be yours!

Thanks To You, Our Good Friends and Customers

Mildred and Hud, Alice and Claude

HARTLEY FURNITURE COMPANY

Pennington Gap, Virginia

Cecil and Fred

CARROLL'S AUTO SALES AND PARTS

Jonesville, Virginia

GREETINGS

At this joyous time of year we extend our greetings to our friends, whose confidence we highly value. Thank you.

"Your Frigidaire Dealer"

FRY FURNITURE COMPANY

St. Charles, Virginia Phone 383-2351

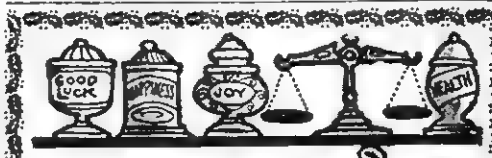

At this wonderful time of year, we prescribe the most merry of Christmases for you, our customers, and your families. And thanks for your patronage . . . it's most appreciated!

PENNINGTON PHARMACY

Pennington Gap Phone 546-1551

Ewing Equipment Company

Ewing, Va.

For John Deere Forage Harvesters

A Very Merry Christmas

Here's to your happiness on this heart-warming Christmas Day. We're delighted and heartily grateful for the sincere loyalty and good will of our fine customers. Many thanks.

Chappell's

CHAPPELL'S DAIRY

Harlan, Kentucky

"IT MAY BE GOOD AND NOT BE OURS, BUT IT CAN'T BE OURS AND NOT BE GOOD"

Cheerful Christmas Wishes

Here's wishing a really wonderful holiday season for you and yours.

For distinctive hair styling, hair tapering or permanents make an appointment now by phone with Pearl
Come In For Our Christmas Specials On Permanents

PEARL'S BEAUTY SALON

Member of National Hairdressers and Cosmetologist's Association

Phone 383-7481 St. Charles, Va.

Symbols of the holiday are as various as joy and peace. All mean the spirit of Christmas. Hearty thanks!

We wish you a Merry Christmas!

VAN B. GRABEEL'S STORE

General Merchandise Rose Hill, Virginia

Attention – All Santa's Helpers:

Don't let your day of cheer—become a time of tears. Potentially dangerous toys and Christmas tree hazards will cause several hundred American children to suffer needless eye injuries during the coming holiday season, reports the Virginia Society for the Prevention of Blindness.

More than 18 percent of the serious injuries to children's eyes are caused by missile-type toys such as pellet guns, dart guns, bean shooters and many toys with rubber bands such as sling shots. Choose toys carefully! Seemingly harmless toys with prodruding points, sharp edges, flammable or plastic materials that shatter can turn a holiday into a day of horror.

The Society urges Santa's Helpers to be aware of the dangers of B-B guns. If a B-B gun is on a child's list of "wants", be sure:

(1) The child is mature enough for such responsibility (or parent is willing to assume probably expense and possible heartache for him).

(2) The child is taught the proper and safe procedures relating to the gun.

The VSPB notes B-B guns are NOT to be classed with toys. Don't let the "B" stand for BLINDNESS for your child or a friend.

Parents of older children are warned to provide eye protection and guidance when giving chemistry sets and other science toys. Such toys should be considered as gifts only for those youngsters with the experience to use them knowledgeably and prudently.

"The most precious gifts come in small packages" — Protect your eyes. They are irreplaceable.

McClure's Chapel

Several from the McClure area attended the Christmas parade at Jonesville Saturday afternoon. They were Farrell Speak, Dennis, Pat and Tim, Mrs. Hoye Osborne, Sue and Bobby, Mrs. Jay M. Thomas and children Mrs. R. H. Lamb, Mr. and Mrs. J. P. Speak and Mrs. Grant Osborne.

Jim Shackleford and John were in Rose Hill Saturday afternoon.

Mrs Ray Marcum and children have returned home to Georgia after spending several weeks with Ray's parents, Mr. and Mrs. White Marcum. Ray is with the armed forces in Vietnam. They have two small boys.

Neal Matlock visited relatives Saturday.

Mr. and Mrs. F. C. Bacon spent the day Saturday with Mr. and Mrs. D. C. Hounshell

Mrs. Grant Osborne, Mrs. Hoye Osborne, Sue and Bobby went to Rose Hill late Saturday.

Mr. and Mrs. Kenneth Olsen, Becky and Richard were weekend guests of Mr. and Mrs. Oda Matlock

Due to illness some were unable to attend Sunday School Sunday at McClure's Chapel

We were happy to have Kenneth Olsen, Radford worship with us Sunday morning.

Mrs. Stover Willis Sr. and Sharon. Dayton were overnight guests of Mr. and Mrs. H. G. Osborne Saturday night. On Sunday Mr. and Mrs. Robert Osborne, Liggett, Mr. and Mrs H D. Osborne and Valeria, Harlan and Grant Osborne visited them.

Mrs. J. P. Speak visited a while in the home of Mr and Mrs Grant Osborne Sunday.

Little Bobbie Osborne attended a birthday party for Mickie Willis Sunday afternoon. Others attending from our area were Tim Speak, Terry, Reba, and Gail Bacon. Mickie received several nice gifts.

Lewis and Hedley Thompson attended the funeral of an uncle, John Thompson recently.

Sue Osborne spent Sunday afternoon with Teresa Davis.

Mrs. J. . P. Speak visited neighbors a while the other day.

Mrs. Sarah Cooper and John Ray Cooper have gone to Cleveland, Ohio for an extended visit with Mr. and Mrs. John Foster and daughters. Mrs. Foster is Mrs. Cooper's daughter

Grant Osborne and Jim Shackleford were near Pennington Monday on business.

Earl Fee and a friend visited in the home of Mr. and Mrs. Grant Osborne a while late Monday.

Mrs. J. P. Speak and Mrs. Farrell Speak were in Pennington the first of last week.

Jackie and Walter Hounshell visited the Speak boys, Dennis, Pat and Tim Tuesday.

Mrs. Ethel Lowe Brown was in the area Wednesday afternoon.

Mrs J. P. Speak, Mr. and Mrs. Farrell Speak and Tim met Sue in Middlesboro late Wednesday.

a Joyous Christmas

To all our friends, we send sincere wishes for Yuletide joys!

Thank You For Your Loyal Patronage
L. D. Fugate, Secretary - Treasurer

VA.-TENN. FARM BUREAU, INC.

Ewing, Va. Phone Lee 367-3681

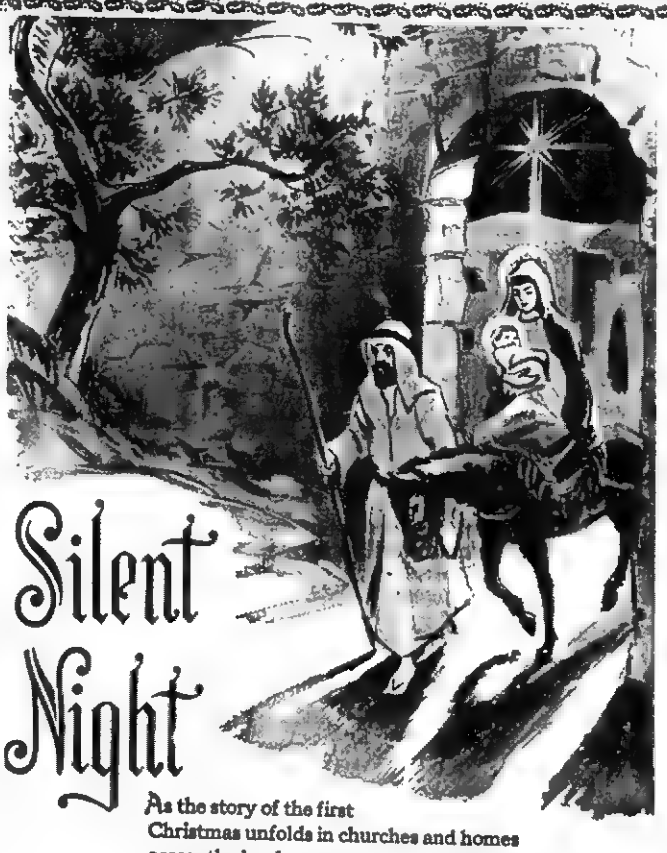

Silent Night

As the story of the first Christmas unfolds in churches and homes across the land, may you and yours share in its hope for "Peace on Earth, Good Will to All Men."

Thank You For Your Loyal Patronage — Mrs. Ralph L. Jessee and David

WOODWAY STONE COMPANY

Woodway, Virginia

WANT ADS!

FROM wall to wall, no soil at all, on carpets cleaned with Blue Lustre. Rent electric shampooer $1. Penn. Hdwe. & Furn. Co.
Adv. No. 51-1t

FOR SALE — 21½ acres, six room house, .4 acre tobacco, 12 acres tractor land. 5½ acres, 4 room house, good spring, 2 acres cultivation, rest pasture. Call James Nelson Donaldson, Appalachia, Va., Phone 565-9921, Claude S. Hobbs, Pennington Gap, Va. Phone 546-1050.
Adv. No. 51-2t.-pd.

MONUMENTS and MARKERS — Stones of any size or design. Cemetery Lettering. All work guaranteed. Buy from us and save. Hyden Monument Works, Rt. 2, Pennington Gap at Woodway.
Adv. No. 24-TF.

It pays to keep your farm machinery in top-notch condition. We service all makes and models. See us for new and used tractors and equipment. Call or See us before you buy. Glass Machinery and Equipment Co. Phone 346-1732, Jonesville.
Adv. No. 2-TF.

The Campbell Soup Company in Napoleon, Ohio is still hiring men 18 to 45 for permanent employment. For information contact Frank Grabeel, Lee County Community Action, Jonesville, Virginia. Phone: 346-2265.
Adv. No. 50-2t.

N-O-T-I-C-E

The Annual meeting of the Policy Holders of the Mutual Fire Insurance Company of Lee County, Va., will be held in the Office of Herndon Insurance Agency, Pennington Gap, Va., at 10 a. m., Monday, January 13, 1969, for the purpose of electing Directors and other business as may come before the meeting.

Walter B. Quinley, Secretary-Treasurer.
Adv No. 50-2t.

ORDER OF PUBLICATION

VIRGINIA:

In the Clerk's Office of the Circuit Court of Lee County, the 10 day of December, 1968.

Gracie Rhodes, Complainant.

Vs. In Chancery

Lum Rhodes, 1506 E. Sandison Street, Wilmington, California, Defendant.

The object of this suit is to obtain a divorce on the grounds of desertion, and the Complainant may have such other and further relief as the nature of her case may require.

An affidavit has been made and filed that the defendant is not a resident of this State. It is ordered that he appear before this court within ten days after due publication of this order and protect his interests herein.

An Extract - Teste:
Glen M. Williams p. q.
Jonesville, Virginia
Arthur T. Burchette, Clerk
by Claudia G. Lee, Deputy Clerk
Adv. No. 50-4t.

HELP WANTED MALE OR FEMALE — ANSWER AT ONCE — Man or woman to sell Rawleigh Products. Good income. Write Rawleigh Dept. VAL-520-271, Richmond, Va
Adv. No 51-1t.-pd.

FOR SALE — Fat hogs, steel barrel, straw, wood, kindling. See H. T. Roop, Jonesville, Phone 346-1533.
Adv. No. 48-TF.

NOTICE — If you have not had your beef or hogs processed for the winter, now is the time to do so. Phone 546-1221, Lee Packing Co., Pennington Gap, Va.
Adv. No. 7-TF.

Give your car more than just a wet wash. Wash it to suit you, at the MAGIC WAND CAR WASH, Pennington Gap.
Adv. No. 13-TF.

FROM wall to wall, no soil at all, on carpets cleaned with Blue Lustre. Rent electric shampooer $1. Bledsoe Hardware, E. Morgan Ave., Pennington Gap.
Adv. No. 51-1t

HIGH SCHOOL DIPLOMA — Through Home Study with United Schools of America. Free details, Phone 346-2894, Jonesville.
Adv. No. 49-4t.

I will not be responsible for debts made by anyone other than myself. D. J. Barker.
Adv. No. 49-3t.

For heating and plumbing repair and installation, call Cress Heating and Plumbing, Phone 546-[illegible]
Adv. No. 41-TF.

Registered Hereford bulls for sale, 2 year old and yearlings. Also some registered Hereford heifers. See Robert S. Orr, Road No. 642, Dryden, Va., or phone 546-1611.
Adv. No. 16-TF.

IF YOU NEED COAL AND WOOD — Call 546-1953. Also general hauling. Daniel Cox and Son.
Adv. No. 10-TF.

PLUMBING Supplies and Service. Call 546-1225 or 546-2638.
Adv. No. 3-TF.

LONG-TERM LOANS
FEDERAL LAND BANK LOANS
SHORT-TERM LOANS

Production Credit Loans. Money for your farm, farm home and farm family needs. You pay only simple interest for the actual time you use the money. Call or visit us today. Farm Credit Office. Big Stone Gap, Va. O. F. Stickley, Mrg., Telephone 523-1341.
Adv. No. 1-TF.

FOR HIRE — Bulldozer, Hillift loader. Call or see Orville Kelly, Ben Hur, Phone Jonesville 346-2154.
Adv. No. 46-TF.

SEE OTHER CLASSIFIEDS
On Page Five

AVON CALLING

WORLD'S largest Cosmetic Company, has openings for qualified ladies in local neighborhood. Part time work earning to $50 a week showing Avon Products. Call 523-2450 or write Mrs. Ethel F. Stanley, Box 422, Big Stone Gap, Va. 24219
Adv. No. 51-1t.

FOR RENT FOR CASH — 1.05 a. tobacco; 40 a. meadow; 40 a. pasture. Call M. R. Burchett, 346-1048.
Adv. No. 49-6t.

Singer Co. - Sewing machines, vacuum cleaners and typewriters - sales and service, Denver H. Bush, agent. East Stone Gap, Va., Phone 523-0129, Cuma's in Pennington - 546-1821, Stella Conn in Jonesville, 346-2699.
Adv. No. 47-5t.

No Hunting, No Trespassing Signs For Sale at Powell Valley News. Phone 546-1210, Pennington Gap.
Adv No 37-TF

Ford TRACTORS EQUIPMENT

Authorized Service

GENUINE PARTS

Lee Tractor and Implement Co.

Jonesville Phone 346-2022

ORDER OF PUBLICATION

VIRGINIA:

In the Clerk's Office of the Circuit Court of Lee County, the 27 day of November, 1968.

Doris Ann Woodard Delph, Complainant.

Vs. In Chancery

Virgil Eugene Delph, 792 South Aubgast Street, Griffith, Indiana, Defendant.

The object of this suit is to obtain a divorce from the defendant a vinculo matrimoni upon the grounds of desertion which have continued for more than one year; that complainant be awarded custody of infant children, and that complainant may have all such other and futher relief as the nature of her case may require or to equity shall seem meet.

An affidavit has been made and filed that the defendant is not a resident of this State. It is ordered that he appear before this court within ten days after due publication of this order and protect his interests herein.

An Extract - Teste:
Edgar Bacon p. q.
Jonesville, Virginia
Arthur T. Burchette, Clerk
by Claudia G. Lee, Deputy Clerk
Adv. No. 49-4t.

We take this opportunity to wish everyone a

Merry

Christmas

Hope your Day is a happy one, filled with all the special joys of the holiday season.

WALLING DISTRIBUTING COMPANY

Distributors Of

BUDWEISER, MICHELOB AND BUSCH BAVARIAN BEER

Bristol, Va.

We Of Norton Floral Of Lee County

Extend To You and Yours Our Thanks and Best Wishes For The Merriest Of Christmases and A Happy New Year

Hazel, Leon and Employees

Phone 546-2571 Pennington Gap, Va.

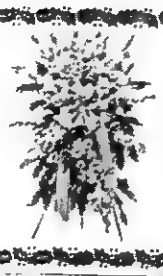

Over 100 Beautiful Poinsettia Plants

Cyclamens — Poinsettias — Potted Mums
Azaleas — Christmas Decorations
Artificial Arrangements
CHRISTMAS ARRANGEMENTS
DECORATIONS, GIFTS, ETC.
Fresh and Artificial Arrangements
Cemetery Pots and Other Arrangements
Place Orders Early For Choice Plants

Jasper Elementary School – – From An Idea To A Plan

John Audia, Principal

Students of the Jasper Elementary School are receiving instruction in typing and German and their accomplishments have been outstanding.

These subjects make up just a portion of the new teaching methods now being used there.

The interest in developing a reading and mathematics program or meeting the needs of the children at Jasper Elementary School came after careful study and analysis of data. It was thought that if the children were grouped in small classes around the interest and needs of the children they could personalize the instruction. The principal, teachers and consultants from the Lee County School Board prescribed the skills to be taught the individuals in various continuous progress groups. These skills are checked for each child, and parents are informed concerning their progress.

The children are also being taught by various media - skill tapes, filmstrips, T.V., programmed material, recordings, texts, and workbooks.

A very unique part of the program is a typing class offered to sixth and seventh grade pupils. It is the belief of the principal, Mr. John Audia, that this typing has improved spelling and writing. It is evident that the children can learn and do enjoy typing at an early age.

Another unique feature of the program at Jasper Elementary School is the teaching of German. Some students in the school have already completed the second book in elementary German; this is taught by tapes and workbooks. The children are delighted with their progress.

Good health and physical development is stressed as both boys and girls have health lessons and physical development, e.g., basketball, volly ball, races, tumbling, rhythms, and other games.

It is the belief of the principal teachers and aides that there is more interest, children like school better, and that there is a better learning atmosphere at Jasper Elementary School because of the new program.

The principal and teachers hope to do some team teaching starting in January. Here teachers will utilize their talents and give the best of each teacher to a group of children.

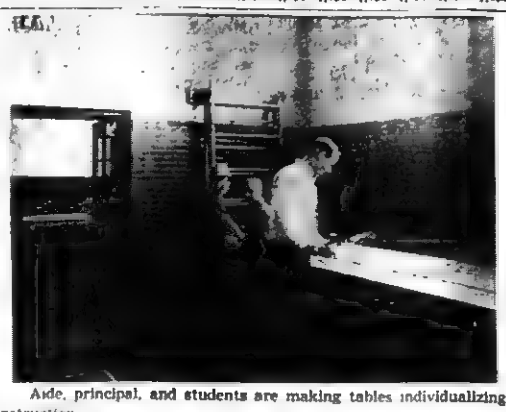

Aide, principal, and students are making tables individualizing instruction

Children examine a model of human lungs

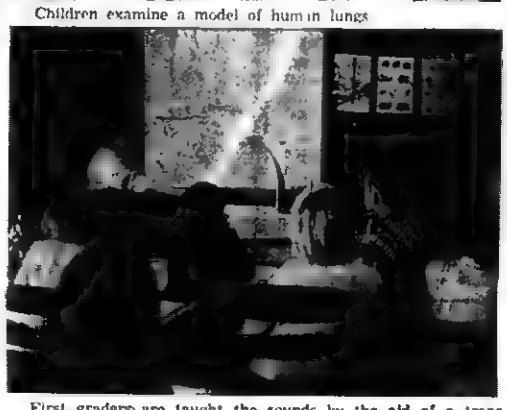

First graders are taught the sounds by the aid of a transparencies on an overhead projector.

"Classes in typing encourages spelling and sentence structure," said Mr. Audia, principal of the school.

Children learn German from tapes. Some of the children have progressed to the second book in elementary German taught by Mr. Audia the principal

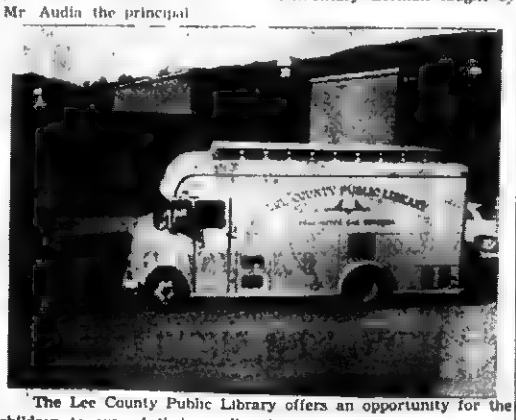

The Lee County Public Library offers an opportunity for the children to expand their reading interests.

More Will Say "Merry Christmas" By Telephone

Telephone calling is expected to reach a new peak this Christmas, according to C. H. Bond, the local manager of The Chesapeake and Potomac Telephone Company of Virginia.

More than 650,000 long distance telephone calls are expected to be placed on this holiday from Virginia, while more than 2,500 operators will be on duty to be of assistance. This is about 71 percent of the total operating force.

It will be a real busy time for the telephone company people, said the C&P manager. Since Christmas this year falls on Wednesday, most people will have only a one-day leave from their work, thus curtailing travel. So the phone will be their means of talking to family and friends in distant cities.

Most of these phone calls will be dialed direct, station-to-station. About ninety-one percent of the nation's 102 million telephones are tied into the world's largest computer—namely the Direct Distance Dialing network. The DDD network is programmed to get calls to their destination by selected routes as quickly as possible.

Since Christmas day is the busiest day for long distance calling during the entire year, all long distance facilities will be taxed to the utmost. C&P and other telephone companies will be doing something about it.

To help completion of phone calls on this holiday and to avoid as many phone traffic jams as possible, telephone personnell will observe calling patterns to various areas and will try to make by-pass arrangement to get customer's calls through, such as re-routing calls from one section of the country to another.

The C&P manager said that to accomplish the best flow of long distance calls, the DDD network uses a master switching equipment and alternate routing to provide flexible arrangements of telephone circuits.

C&P manager Bond remarked that the holiday calling can be eased if people will take advantage of the low Saturday and Sunday rates and will call on December 21 or 22. This will be a "Christmas" phone call and the rush will be avoided. Also, if a person doesn't have the telephone number in the distant city, get it in advance, thus speeding up the call.

Honoring Christmas, In Poetry and Prose

"I will honor Christmas in my heart, and try to keep it all year."

So wrote Charles Dickens, for whom Christmas was a favorite topic — so much so that most people, asked to name someone who wrote about Christmas, would immediately answer, "Dickens."

Not only Dickens, but almost every writer, from the little-known to the famous, has been inspired at some time in his career to "honor Christmas" in prose or poetry. For instance

At Christmas I no more desire
a rose
Than wish a snow in May's
new-fangled mirth.
But like of each thing that in
season grows

William Shakespeare

• • • •

At Christmas play and make
good cheer.
For Christmas comes but once
a year.

Thomas Tusser

• • • •

For somehow, not only at
Christmas, but all the long
year through,
The joy that you give to others
is the joy that comes back
to you.

John Greenleaf Whittier

• • • •

England was merry England,
when
Old Christmas brought his
sports again.

Sir Walter Scott

• • • •

I heard the bells on Christmas
Day
Their old familiar carols play,
And soft and sweet the words
repeat,
"God is not dead, nor doth he
sleep."

Henry Wadsworth Longfellow

• • • •

So shall we learn to understand
The simple faith of shepheds
then,
And clasping kindly hand in
hand,
Sing, "Peace on earth, good
will to men!"

James Russell Lowell

• • • •

"Happy Christmas to all, and
to all a good-night."

Clement Clarke Moore

"SILENT NIGHT"

"Silent Night" was first sung at Christmas in 1818.

The church organ in an Austrian village had broken down — as a result of mice, so the story goes. Father Joseph Mohr wrote the poem and his organist, Franz Gruber, composed the music.

The congregation, which had been saddened because there would be no music for Christmas, sang "Silent Night" to a guitar accompaniment.

SACRED TREE

The Christmas tree today is a decoration, and an essential one in most American homes. But, trees have not always been looked upon in the way we see them today. In ancient Greece for example, the fir was sacred to the worshippers of Dionysius, and a branch tipped with cones and twined with ivy was carried in his honor. The wood of the silver fir was used in the ceiling of Solomons' temple.

MERRY CHRISTMAS

May your holiday be as bright and cheery as your Christmas tree.

Mr. and Mrs. Orville Kelly
Texaco Gas, Groceries, Also Bulldozing Work Done
Kelly's General Merchandise Store
Ben Hur, Virginia

It's Been A Pleasure To Serve You The Past Year
Joyce and Gayle Parsons and Family
Pennington Gap Esso Service Center
Pennington Gap, Va. Phone 546-9826

It's Been A Pleasure To Serve You The Past Year
Mr. and Mrs. Luke Jones and Tilda
DRIFTWOOD DRIVE-IN
Slate Creek

Have a most delightful holiday season . . . and sincerest thanks for your loyal patronage.

Glenn and Roger
NOAH'S SUPERMARKET
Ewing, Virginia

Hugh Bowlin, Owner — Marie Baker, Jay Osborne
HUGH'S GARAGE
Rose Hill, Virginia

Sleighloads of thanks to you loyal patrons. We hope Santa fulfills your wishes.

Lump Coal For Sale To Trucks
"Monk" Geisler
GEISLER COAL SALES, INC.
Pennington Gap, Va. Pocket Phone 546-1711

at Christmastime

May the Star of Bethlehem beam its blessed light of love and peace on you and your loved ones . . . and through all the world, always.

WE ARE DEEPLY GRATEFUL TO OUR CUSTOMERS FOR THEIR FINE PATRONAGE DOWN THROUGH THE YEARS. WE HOPE WE CAN HAVE THE PRIVILEGE OF SERVING YOU DURING THE COMING YEAR

Clinch Haven Farms, Inc.
Big Stone Gap, Va. Telephone 523-1746

DEATHS and FUNERALS

MRS. MAGGIE M. CRUMLEY

Mrs. Maggie M. Crumley, 77 of Ewing died at her home here Friday, December 13 after a brief illness.

Surviving are her husband, Robert L. Crumley, Ewing; four sons, Fugate, Elmer and Hugh Crumley, all of Ewing, Charlie Crumley, Dayton, Ohio; four daughters, Mrs. Gordan Myers, Baltimore, Md. Mrs. Dale Brooks Harrogate, Tenn., Mrs. Homer Byrd, Ewing, Mrs. Homer Brooks, Springfield, Ohio; three brothers, W. D. Chadwell, Loyal, Ky., C. A. Chadwell, Maynardville, Tenn., Golvin Chadwell, Ewing; four sisters, Mrs. Ellie Brooks and Mrs. Lucille Chadwell, Ewing, Mrs. Bessie Stroud, Morristown, Tenn., Mrs. Ethel Williams Rose Hill; 23 grandchildren and 13 great grandchildren.

Funeral services were held Sunday afternoon at the Brethern Church with the Rev. J. R. Jackson officiating. Burial was in Jones Cemetery, Ewing. Davidson Funeral Home in charge of arrangements.

ELBERT L. BAILEY

Elbert L. Bailey, 77, of Pennington Gap, died Tuesday, December 17, in a veterans hospital at Salem, Va., after a long illness.

He was a World War I veteran.

Surviving are three sons, Robert Bailey and Ben Bailey, both of Oak Ridge, Tenn., and Arthur Bailey, Denver, Colo.; three daughters, Mrs. Edna Miller, Murfreesboro, Tenn., Mrs. Betty Ridgeway, Roanoke, Va., and Mrs. Mary Lee, Detroit, Mich.; a brother, John R. Bailey, Pennington Gap; two sisters, Mrs. John B. Lewis, Pineville, Ky., and Mrs. Mary Alice Dew, Pennington Gap; 11 grandchildren and three great-grandchildren.

Funeral services will be held Friday in the Sturgill Funeral Home Chapel with the Rev. J. A. Shugart officiating. Burial will be in Cecil Cemetery. Sturgill Funeral Home in charge of arrangements.

SAMP BAKER

Samp Baker, 85, of Pennington Gap, died Friday, December 13, at Lee General Hospital.

He was a life-long resident of Lee County and attended the Baptist Church. A retired miner, he was a member of the United Mine Workers.

He is survived by his wife, Irs. Sarah Baker; four daughters, Mrs. Delie Ely, Leatherwood, Ky., Mrs. Etsie Kempton and Mrs. Ada Hackworth, both of Sandusky, Ohio, Mrs. Nellie Rogers, Dayton, Ohio; one foster daughter, Mrs. Dovie Robbins, Indiana; five sons, Ralph Baker, St. Charles, Charlie Baker, Freeman Baker and Roy Baker, all of Pennington Gap, and Hagan Baker, Mooresville, Ind.; one brother, Frank Baker, Pennington Gap; 55 grandchildren; 87 great-grandchildren and one great-great-grandchild.

Funeral services were held Monday afternoon at the Province Funeral Home Chapel with the Rev. Clinton Greene and the Rev. Irmin Milby officating. Burial was in Lee Memorial Park. Province Funeral Home in charge of arrangements.

BALLARD STEWART

Ballard Stewart, 84, of Pennington Gap, died Wednesday, December 11, in a Harlan, Ky., hospital.

He was a native of Lee County and a member of Robin Chapel Methodist Church.

Mr. Stewart was a retired miner and a member of United Mine Workers of America.

He also was a member of Dryden Masonic Lodge.

Surviving are three sons, Oscar Stewart, Hampton, Va., Howard Stewart, Rossville, Mich., and James Stewart, Detroit, Mich.; three daughters, Mrs. Bonnie Johnston, Elwood, Ind., Mrs. Arnett Pennington, Pennington Gap, and Mrs. Juanita Cranor, Cincinnati; 14 grandchildren, and 14 great-grandchildren.

Funeral services were held Saturday afternoon in the Robin Chapel Methodist Church. Burial was in Robin Cemetery. Sturgill Funeral Home in charge of arrangements.

CARD OF THANKS

We would like to express our deepest gratitude to all our friends and neighbors for their many deeds of thoughfulness and words of sympathy during the illness and at the death of our mother, Malvria Lawson.

We are especially appreciative of the floral tributes, the services of the ministers, the Rev. Alex Willis and the Rev. Bryan Moore, and Sturgill Funeral Home, and all who assisted in any way with the funeral and burial rites.

The Family

Access Lane Planned For 23 Near Gate City

Gate City — A right-turn lane for U. S. 23 into Gate City has been authorized by the Virginia Department of Highways and will be constructed when the weather permits.

The work at the east end of the Gate City bypass will be done by Highway Department forces. It will provide an asphalt-paved lane for motorists intending to use the business route, and will be indicated by appropriate additional signs.

The improvement will mean that traffic coming out of Gate City will know sooner whether cars approaching from Weber City will use the bypass or turn into Gate City on the business route, since the latter choice will be indicated when motorists use the right-turn lane.

This will facilitate crossing for drivers coming out by the business route, who presently have to wait longer to learn if it is safe to cross the highway and turn toward Weber City.

Where Will You Be In The Holiday Traffic Safety Picture This Year?

The holiday traffic picture is not always a pretty one.

Noting that Virginia saw 19 traffic deaths during the 3-day weekend which included Christmas Day last year, John T. Hanna, Director of the Virginia Highway Safety Division, asked motorists and pedestrians to be fully aware of the seasonal dangers that make this a very hazardous time of year.

Virginia saw five deaths on Christmas day alone and 113 for the month. The national toll for the holiday weekend was 910.

The main dangers listed by Mr. Hann are as follows:

1. Drinking. On the average, alcohol is a factor in at least 50 percent of all fatal crashes. This percentage increases markedly during the period immediately surrounding Christmas Day. About half the adult pedestrians killed have been drinking.

2. Darkness. December sees the shortest days of the year. The night mileage death ratte in rural areas is about two and one half times that of daylight and the urban one nearlly three times as high.

3. Heavy traffic. Christmas shopping and party-going bring a peak of both pedestrian and vehicular traffic to heighten the exposure.

4. Holiday inattention. Att this time of year the spirit off the season is predominant im the minds of most people andi its dangers are unrealistic to them.

Concluding, Mr. Hanna said the Christmas season would determine whether Virginia sees a slight reduction in deaths or goes on to its eighth consecutive year in which they have increased. There were 1,223 last year.

"Sing-Out" Well Received

"Sing-Out Kingsport" a musical program presented here last Monday evening by youth of the Kingsport area was thoroughly enjoyed by those in attendance.

The group presented a program that appealed to young and old alike. The program was rated "outstanding" by all who attended.

The group was sponsored by the Pennington Womans Club.

Open Up Your Heart and Mind

TO SEE CHRISTMAS

Sights and sounds tell us that Christmas is near.

Mistletoe and evergreen in doorways and windows . . . Chrismas cards and the sound of the postman at the door . . . streett-corner Santas and the aroma of good food from the kitchen . . . toys in store windows and the sound of music wherever we go; these are the sights and the sounds of Christmas.

We must look beyond these obvious trappings of the season to really see Christmas . . . to realize the miracle of Christmas. We must see Christmas through our heart and mind.

Christmas, as the birthday of Christ, marks the anniversary of mankind's greatest heritage This heritage, manifested in the life and death of Christ upon earth, brings into perspective with unassuming dignity and finality the realization that God has bestowed upon mankind the inalienable right to merit eternal salvation.

So great is this heritage that despots, dictators and disbelievers have come and gone for generations, and while they have attacked, oppressed and persecuted the miracle of Chirstmas, its simple truth has held strong and firm in the hearts and the minds of mankind.

The miracle of Christmas is the world's one, single dominating influence, the simple affirmation of man's heritage and dignity.

Open up your heart and mind — and see the miracle of Christmas.

As a certain white-bearded, jolly old gentleman makes his rounds on Christmas eve, delivering happy surprises to children the world over, he may look forward to being, in turn, surprised.

In the legend and lore of Christmas, giving to Santa is a time-honored tradition, with the gifts usually taking the form of food or beverage. Today, many families encourage children to be generous, by observing the custom of setting out treats for Santa — perhaps some candy, a dish of cookies, a glass of milk.

Through the ages, the gift-giver now known as Santa Claus has been called by many different names, but Santa's predecessors, like Santa himself, were often greeted with special treats

A CHRISTMAS BIT

If I were Santa Claus this year
I'd change his methods for the day:
I'd give to all the children here,
But there are things I'd take away.
I'd enter every home to steal.
With giving I'd not be content.
I'd find the heart-aches men conceal
And take them with me when I went.
I'd rob the invalid of his pain;
I'd steal the poor man's weight of care,
I'd take the prisoner's ball and chain
And every crime which sent him there.
I'd take the mother's fears away,
The doubts which often fret the wise—
And all should wake on Christmas Day
With happy hearts and shinging eyes.
For old and young this is may prayer:
God bless us all this Christmas Day
And give us strength our tasks to bear,
And take our bitter griefs away!

Edgar A. Guest

TREE HISTORY

Today the Christmas tree is a symbol of Yuletide gaiety. In early Finland, the Votjak tribe regarded the fir tree as sacred and individual branches were considered family gods to which sacrifices must be made. Offerings of bread, meat and drink were given to a tree placed on the mantle; and it was believed a new house should not be built until a fir was placed under the roof, a cloth spread before the tree, and sacrifices placed on the cloth.

FEEDING THE HORSES

Twelfth Night is, in Spanish traditioon, the time for giving gifts, and the traditional gift bearers are the Wise Men, who as they journey each year to Bethlehem bring gifts for good children.

To feed the Wise Men's horses on their long pilgrimage, Spanish children fill their shoe with strasw and set them on balconies oor window ledges.

In every country where Christmas is celebrated, carols are a part of the celebration.

FILLING POCKETS

In Italy, Befana is the gift-giver who preceded Santa. She took her name from the name for Twelfth Night — Epiphania, or Epiphany — and brought her gifts on Epiphany Eve, January 5th.

To make ready for Befana, tradition says, Italian children empty their pockets and hang up their clothes. Then into each pocket goes a surprise — something good to eat.

After taking out the treats Befana refills each pocket with gifts for the children.

GUARDING THE HOME

Sweden has an unusual gift-giver — it's a goat! According to tradition, the Yulbock or Yule goat comes to the door of Swedish homes on Christmas Eve and tosses the family's gifts through the doorway.

Another legendary guest at Swedish holiday celebrations is Tomte, a kind-hearted elf who guards the home. A dish of food is placed in a quiet corner, so that Tomte may feast as he secretly observes the family fun.

WHO'S NEW

Mr. and Mrs Richard Hays announce the birth of a son Shoun Michael, born at Hopewell, Va., December 18, weighing 8 lbs 14 ozs

Classified Ads

See other classifieds On Page Three

Planner Wanted

(Big Stone Gap, Virginia) Lenowisco Regional Planning and Economic Development Commission Planner. Salary commensurate with qualifications. Bachelor's degree in urban planning with experience desirable or bachelor's degree in related field with planning experience. To aid local rural communities with planning assistance. Send resume to Bruce K. Robinette, Executive Director, Lenowisco, P. O. Box No. 580, Big Stone Gap, Virginia 24219 (Phone 703-523-0121).

FOR SALE — Warm morning stove, 212 Duff St., Phone 546-1191.
Adv. No. 51-1t.-pd.

HI! MERRY CHRISTMAS

Here comes Santa to brighten your holiday. Merry Christmas! And thanks for your patronage.

STYLETTE BEAUTY SHOP

Hazel Edens, Roberta Edwards and Louise Livesay
Jonesville, Va. Phone 546-1421

Jart Games
We Have Them!
Lee Hardware
Pennington Gap
Phone 546-2131
Adv. No. 51-1t

Shop Here For Christmas Goodies

Turkeys
Fresh and Cured Hams
Fresh Beef and Pork
Fryers and Hens
Oysters
All Kinds Fruits and Nuts
Fruit Cakes - Pies
Christmas Candies
We Will Be Closed Dec. 25 and 26
In Order That Our Employees May Have A Well Deserved Holiday With Their Families

Service Grocery
"We Deliver"
PENNINGTON GAP
Dial 546-1225

the first Noel...

May the spirit of the first Christmas light your life and bring you everlasting joy. To one and all we're sending a wish for a wonderful holiday... brimming with laughter and good cheer for you and your family. Let gifts and gladness be yours in abundance.

Staff Of
Sturgill Funeral Home
Pennington Gap, Virginia Phone 546-1121

Joy to the World

May the spirit of His birth warm your hearts with joyous love.

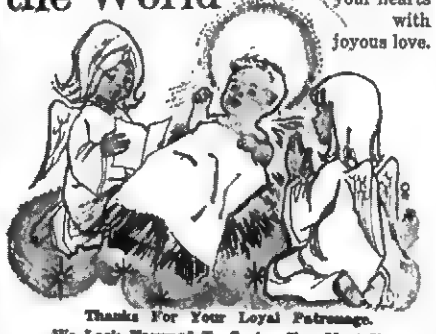

Thanks For Your Loyal Patronage.
We Look Forward To Seeing You Next Year

PENNINGTON AUTO SALES

CLYDE B. EDWARDS Phone 546-2341
FRED GARRETT East Pennington Gap
Dealer License No. 1838

CLEAN USED CARS

69 Chevrolet Pickup, V-8, ½ Ton, Long Wheel Base, Heavy Duty 6-Ply Tires. Can Be Bought With Or Without A Real Nice Camper That Is Insulated and Paneled Inside.
64 Jeep Pickup, 4-Wheel Drive With Metal Cover Over Bed.
60 GMC ½ Ton Pickup.
58 Chevrolet ½ Ton Pickup.
64 Ford Fairlane 500, 2-Door, Hardtop, V-8, 4-In-Floor, Bucket Seats, Blue With Blue Interior.
64 Chevrolet Impala, 2-Door Hardtop, V-8, Straight Drive, Red With Black Interior.
63 Chevrolet Impala, Super Sport, 2-Door, Hardtop, 327 Motor, Automatic, White With Blue Interior.
62 Valiant Station Wagon, 6 Cylinder, Straight Drive.
64 Buick Wildcat, 2-Door Hardtop, Fully Equipped
64 Ford Fairlane 500, 2-Door Hardtop, V-8, Automatic Transmission, Power Steering, Blue With Blue Interior.
63 Buick LeSabre, 2-Door Hardtop, Maroon With White Top.
63 Pontiac Catalina 4-Door Hardtop, Blue With Blue Interior.
62 Ford Galaxie 500, 2-Door Hardtop, Radio and Heater, White Wall Tires, Black With Red Interior.
60 Pontiac 2-Door Sedan, Star Chief, Real Nice For The Model.

Thank You For Your Loyal Patronage
Willard and Mabel Barker

PENNINGTON FLOWER SHOP
Pennington Gap, Virginia

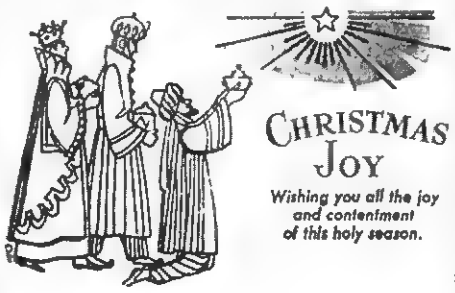

Thank You For Your Loyal Patronage. We Look Forward To Serving You During The Coming Year

Mr. and Mrs. L. G. Cress

CRESS HEATING AND PLUMBING
Pennington Gap, Virginia

To wish you joy... Have a happy holiday, and accept our pleased thanks!

GRABEEL'S SUPERMARKET
DON'S DISCOUNT CENTER
Rose Hill, Virginia
GRABEEL'S LAUNDRY MAT
Jonesville and Rose Hill

PRESLEY'S TEXACO SERVICE
Jonesville, Virginia

Tree Radiates Yule Meaning

BOTH ELEMENTS THAT LED TO TODAY'S Christmas tree — the Paradise Tree and the Christmas Light pyramid — are shown in this antique Christmas card of the 1880's. The card was published by Ophacher Brothers of Munich, Germany, and is part of the Hallmark Cards Historical Collection

The Christmas tree, a universally recognized symbol of the merriest season, radiates the meaning of the Christmas story.

For many people, the tree recalls the atmosphere of the holiday home and thus reflects te joyful warmth of the season

As a religious symbol, the tree with its lights and greenery represents both the story of the garden of Eden and the belief in Christ as the "Light of the world."

Although only a century and a half old in America, the custom of the tree has a history that is measured in many centuries The forerunner of today's Christmas tree was seen in medieval miracle plays, which were produced as religious instruction for the illiterate —in an era when illiteracy was common and the ability to read a rarity.

A play about Eve's eating the forbidden fruit in the garden of Eden was enacted with only one prop on stage, a single, apple - laden fir that became known as the Paradise Tree. The play ended with the promise of the coming of Christ and was usually presented just before Christmas.

At about the same time, people also decorated for the Christmas season with pyramid-shaped frames of light, symbolizing the birth of Christ as the Light of the world

Early efforts to combine the Paradise Tree and the Christmas Light pyramid are recorded in manuscripts from Germany dating to the 16th century, collected by the Hallmark Cards research library

The first tree was thought to have been brought to the United States by Hessian Soldiers during the American Revolution. These homesick soldiers and other immigrants carried the tree throughout the country

A major setback almost occurred in Cleveland in 1851 when a pastor decorated a tree in his home His parishioners condemned the tree as pagan, but relented after an explanation of its religious aspects

Conservation - minded President Theodore Roosevelt again nearly stamped out the practice when he banned trees in the White House After one of his sons sneaked a Christmas tree into the White House a forester convinced the President that thinning helped forests

The tree that is common today is a combination of the religious elements. The evergreen with glass, plastic or metal balls hanging from it is the Paradise Tree with its apples. Lights, tinsel, angels, a star on top, ornaments and other "good things" reflects the Christmas Light

Service News

Korat, Thailand, Camp Friendship (10) — Staff Sergeant Gary Martin Stapleton, whose wife, Karin, lives at Cedar Grove Inn, Dryden recently was promoted to his present rank while serving with the 334th Signal Company, U. S. Army Support, Thailand (USARSUPTHAI)

Sergeant Stapleton a non-commissioned officer in charge of MACTHAI Advisory Radio Network, entered the Army in October 1961 and completed his basic training at Fort Jackson, South Carolina. His last assignment before arriving overseas was with the 414th Signal Company, Fort Meade, Maryland.

He attended Pennington High School, Pennington Gap, Virginia

USARSUPTHAI is the U. S. Army component command in Thailand. Established January 1, 1967, it is made up primarily of engineer construction, signal, quartermaster, ordnance transportation and medical units In addition to providing logistical support to the U. S. Air Force, the command is building roads, improving land communications, assisting in the construction of a deep water port at Sattahip on the Gulf of Siam and building storage areas throughout the country.

Christmas presents help you share the joyous holiday but loose warppings and paper can become a real fire danger. Cristmas-morning confusion can have the house in an uproar and a lighted match or cigarette that is carelessly dropped in the wrappings can have the house in flames. Discard or put away all wrapping papers as soon as presents are opened to avoid tragic possibilities

The lighted candle adds a special festive touch to the Christmas season but be extremely careful in placing candles around the house Candles placed too near paper decorations, Christmas card displays, or the boughs of the tree can ignite trouble

Shop early
MAIL EARLY

U. S. Postage 6c
USE ZIP CODE

AND USE
CHRISTMAS SEALS

Fight Tuberculosis, Emphysema and Air Pollution

McClure's Chapel

Hoye Osborne made a trip to Tazewell Tuesday.

Sue Speak came home from Tennessee Wesleyan College to spend several days between sessions with her parents, Mr. and Mrs. J. P. Speak.

J. P. Speak visited Mr. and Mrs. Robert Cheak last week.

Mr. and Mrs. Grant Osborne visited Mr. and Mrs. Hoye Osborne, Sue and Bobby a few hours Wednesday night.

Mr. and Mrs. Kenny Wellman became the happy parents of a son recently. The baby weighed 8 lbs., 2¾ ozs. They called him Kenneth Bryan Wellman, Jr. He's the only child.

Jim Shackleford went to Jonesville on business Thursday.

Mrs. F. C. Bacon and Mrs. D. C Hounshell attended the mass meeting at Mt. Olivet Church one night last week. They had their Christmas program.

Mr and Mrs. Buford Collins ave moved from our area to the Cedar Hill Community.

Ernest Bacon made a business trip to Richmond last week. He visited an aunt, Mrs Mary Porter in Radford on his way back home.

Mrs. R. H. Lamb spent the day in Jonesville earlier in the week.

Mrs. Clarence Matlock and Mrs. Robert Garrett visited W. R. Maness recently.

Mrs. F. C Bacon visited Mrs. J. O. Bacon, Jr., the other day

Mrs. Lila Maness called on Mrs. R. H. Lamb one day in the week.

Mrs. Cam Matlock and Mrs. Oda Matlock visited Mrs. Dan Fee Sr., and Mrs Charlie Mullins the other day.

Mr. and Mrs. John Zion, Cedar Hill community were overnight guests of Misses Dora and Etta Matlock recently.

Mr. and Mrs. D. C. Hounshell and the Kemp Bacons had supper with Mr. and Mrs. F. C. Bacon one night last week.

Mrs. Oda Matlock, Misses Dora and Etta Matlock visited the Howard Ledfords in Hubbard Springs recently.

Mrs. R H. Lamb visited Mrs. Robert Cheak Friday.

Mrs. F. C. Bacon and Mrs. J. O. Bacon Jr., were in Jonesville Friday. Later in the day they visited in the home of Mr. and Mrs. J. O. Bacon Sr.

Mr. and Mrs. Oda Matlock and Dora were in Pennington Friday.

On Friday night Oda (Bud) Matlock visited the I.O.O.F. Lodge at Rose Hill.

Ewing Equipment Company
Ewing, Va.
For John Deere Post Hole Diggers

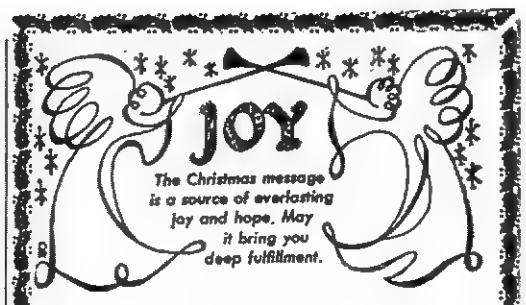

It's Been A Privilege To Serve You The Past Year

C. V. and B. B. Bledsoe

BLEDSOE GROCERY
Ben Hur, Virginia

R. C. "Snook" Shelton

SHELTON INSURANCE AGENCY
REPRESENTING NATIONWIDE
Pennington Gap, Virginia

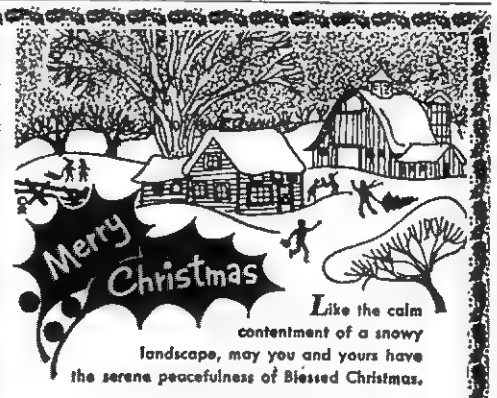

Like the calm contentment of a snowy landscape, may you and yours have the serene peacefulness of Blessed Christmas.

Thank You For Your Loyal Patronage
Mr. and Mrs. Clyde Myers

MYERS LUMBER COMPANY
Pennington Gap, Virginia

GREETINGS

Santa's on his way with a sleighful of merry wishes for you, plus a hearty "Thank you" from us, too!

PENNINGTON HDWE. and FURN. CO.
PENNINGTON GAP PHONE 546-2233
Open Evenings Until Christmas For Your Convenience

GLAD CHRISTMAS TIDINGS

Bells ring out merrily for all our loyal friends and patrons. May we wish you the same generous measure of happiness you've given us over the years with your valued patronage.

RASNIC'S TOBACCO WAREHOUSE
RASNIC FURNITURE MARKET
Mr. and Mrs. Rhea Rasnic

A VERY MERRY
Christmas

To faithful friends old
and new, hearty thanks for your
good will and best wishes
for a wonderful holiday season.

It's Been Our Pleasure To Serve You During The Past Year
Augusta and Dan Farmer
LEE THEATRE
Pennington Gap, Virginia

Joyous Christmas

It's the season for all
to love, share and show they
care. We care about you
our loyal customers.
Heartfelt thanks.

ARNOLD BEAUTY SHOP
Arnold S. Hensley, Grace Morefield
Pennington Gap, Va. Phone 546-1331

Silent Night,

Holy Night

In the awesome
stillness of that
Holy Night, the Christ
Child was born.
May the true meaning of
Christmas fill your heart and home!

CLERK'S OFFICE LEE COUNTY
Arthur Burchette
Patty Ramic — Claudia Lee — Margaret Bailey

Noel

To our faithful old
friends, to our cherished
new friends, and to
those whose friendship
we hope to earn, we
extend the glad
Greetings of this
Yuletide season.

H & H SUPER MARKET
Ed and O. M. Hines, Jim Travis
Chestnut Ridge

The First Symphony

by Rozzie Munsey Myers

The journey from Nazareth was nearing its end. Just over the hill was Bethlehem, and Mary knew 'twas none too soon, for the Babe was restless and wanted out, but she was quiet and smiled at Joseph when he came alongside the donkey to see how she was faring.

Myriads of stars formed a canopy over the town and surrounding hills. One star, different from all the others, seemed to hover directly over Bethlehem. Without a doubt this was Bethdehem and here was the inn. Men kept running in and out, some frowning, some laughing, rudely.

Joseph came quickly to the side of the donkey on which Mary rode, hunched over, her hands clasped over her belly. Joseph exclaimed "Mary! Mary! the pain, is it bad?" Mary replied, "Oh; yes, Joseph Please hurry!" and she laid her hand lovingly on his arm.

He hurriedly strode through the open door and looked about for the innkeeper. A big jolly fellow turned toward him. "You are the innkeeper,?" Joseph asked. "Yes, I am the innkeeper," he said. Joseph pleaded, "Please sir, a room?" The innkeeper laughed uprourously "Room, man; there is no room." He spread his great arms and said "See! If I only had room for them all, I'd be a rich man tomorrow!" Joseph drew nearer and whispered something pointing to Mary outside, leaning over the donkey her face drawn with pain. "Its her TIME, NOW - just anywhere - please sir!" The innkeeper scratched his head and called to a young fellow over near the door. "You there! show this man and his wife on the donkey, outside, to the stable, - - and quick, you laggard!"

Mary and Joseph welcomed 'the warmth of the stable on that chilly starlit night in Bethlehem.

Mary immediately began placing the swaddling clothes she'd been so careful to bring with her from home, in the manager which was partially filled with straw. They were not alone in the stable. Sheep and little lambs, a cow and a donkey had also taken refuge there.

Several months before, the angel Gabriel had appeared unto Mary back in Nazareth, and said, "Thou shalt bring forth a Son and call His name Jesus." Mary knew it was time NOW! and she brought forth her first-born Son and laid Him in a manager.

The animals looked on in awe and wonder and when the Babe uttered His first cry, they surged forward. The cry of the Babe, combined with the tinkle, tinkle, tinkle of the bells worn by the triumphant braying of the donkey, produced the World's First Symphony.

As Mary and Joseph gazed upon Him in adoration, they beheld a tiny halo encircling His Head. It was then that Mary remembered the words of the SHALL BE CALLED THE SON OF GOD! They fell to their knees in an attitude of supplication. Reverently, they looked upward and heard music "Its the angels'" Mary said Suddenly there was a multitude of the heavenly host, prasing God, and saying, "Glory to God in the Highest, peace on earth, good will toward all men!" As the music faded, an aura of light enveloped the entire stable. Mary whispered "Its because of Him!" As Joseph helped Mary to her feet, they leaned over the manager. Mary said "Sweet little Jesus Boy"

Mary was so very tired so she prepared to lie down near the manager. Joseph too, was tired. After going to the door and looking once more at the Star, he, too, came over and laid down.

The light had faded from the stable, and Mary and Joseph were, at last, asleep. Some time during the night, Mary awakened and began remembering the things that had happened on this wonderful night, then she smiled, turned over, and kept all these things and pondered them in her heart

---

A Christmas tree adds beauty and spirit to the happy holiday season, but proper care of the evergreen is important to avoid needless tragedy. A tree should be stored in water which is checked every day, especially if it is near a heating system. Two weeks is the maxium a tree should remain up.

Merry Christmas

One of the special
pleasures of Christmas is the
opportunity to
greet one's friends and customers
— with appreciation
of our cordial relations.

Stella Conn, Darline Stapleton
Stella Conn's Variety and Fabric Shop
Phone 346-2699 Jonesville

CHRISTMAS
In appreciation of your patronage...
Best wishes to customers and friends
for a holiday filled with the happy
sounds of laughter. Merry Christmas.
DOWNTOWN SHELL
Mr. and Mrs. Bill Parsons and James Earl
Jackie Carter — Bill Miller
Pennington Gap Phone 546-2641

Christmas...

On this joyous Holiday celebrating the birth of
the Holy Child, we wish that you
may be filled with peace and gladness,
comforted with hope, and surrounded by your loved ones.

MAGIC WAND CAR WASH
Pennington Gap, Virginia

Sing out in happiness with the carolers and spread the Yuletide spirit!

MERRY CHRISTMAS TO YOU

Thank You For Your Loyal Patronage
C & S DARBY COAL LTD
Ben Sergent, Manager
Pennington Gap, Virginia

GREETINGS

To our fine patrons,
sincere thanks, and warmest greetings
to your and yours for a Merry Christmas.

Earl Johnston and Claude Ely
J & E AUTO SALES
Phone 546-2491 Dealer License 3545 Pennington Gap

Christmastime, and once again
we pause to wish good friends all the special
joys and blessings of the season. May
your Day bring an abundance of happiness and peace.

Thank You For Your Loyal Patronage
N. N. Muncy
CENTRAL INSURANCE AGENCY
Jonesville, Virginia

Once again, it's that wonderful time of year when spirits soar and great merriment reigns. We'd like to take this opportunity to serve all our customers with the wish for a truly happy holiday season. And thank you, most sincerely, for your patronage.

Lydia Collins, Manager — Irene Cheek, Loretta Peters
Rebecca Wiggins, Mary Scott, Thelma Seals,
Thelma Smith and "Aunt Cosby"
PENNINGTON MOTEL AND RESTAURANT
Pennington Gap, Virginia

Dolly Madison

Quality, Portable, Guaranteed Famous Brand Electric Appliances

PORTABLE DELUXE ELECTRIC HEATER

SMART DESIGN! FAN FORCED HEAT! AUTOMATIC THERMOSTAT CONTROL!

ONLY **12.95**

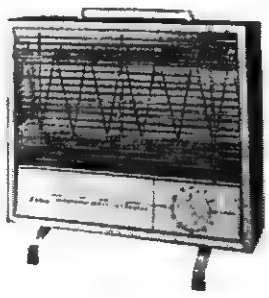

1650 Watts

Plenty of heat when you need it. Complete with carrying handle and heavy duty cord. Safety tip-over switch. Smart design assures more effective distribution of warm air. Wide angle chrome plated, highly polished heat reflector. Size 15¼" x 12½" x 7". 110-120 volts, A.C. U.L. approved. Unconditionally guaranteed for one year.

Swifts Premium — Lb.
BACON - - - - - - - - 59c

Lays All Meat — 12 Oz. Pkg.
WIENERS - - - - - - - 39c

Fresh Pork — Lb.
PICNIC - - - - - - - - 29c

Lays Cured Shank Portion - 1 Center Slice - 1 Lb.
HAM - - - - - - - - - - 39c

Armours Canned — 3 Lb. Can
HAMS - - - - - - - - - $2.49

Mrs. Cubisons — 13 Oz. Box
DRESSING AND STUFFING 39c

Jewel — 3 Lb. Can
SHORTENING - - - - - - - - 49c

Hunts — 1 Lb. 13 Oz. Can — 3 Cans For
PEACHES - - - - - - - $1.00

12"x25'
ALCOA WRAP - - - - - - - - 29c

18"x25'
ALCOA WRAP - - - - - - - - - 49c

Blue Band — 6 - 13 Oz. Cans
MILK - - - - - - - - - - 93c

10 Oz. Instant Maxwell House
COFFEE - - - - - - - $1.29

2 Lb. Box Old Fashioned
STICK CANDY - - - - - - - - 59c

Fresh — 3 Doz.
TANGERINES - - - - - - - - $1.00

5 Lb. Bag
ORANGES - - - - - - - - - - 39c

Morton's Mince Or Pumpkin — 1 Lb. 4 Oz. — 3 For
PIES - - - - - - - - - - $1.00

JFG — Qt. Jar
MAYONNAISE - - - - - - - 49c

JFG — Qt.
SALAD DRESSING - - - - - - 39c

Large — Reg. $1.98
BATH TOWEL - - - - - only 79c

Men's — Reg. $7.98
LEATHER COATS - - only $5.95

New Shipment Fiberglass
DRAPERIES - $4.98 - $5.98 - $6.98

STEAM IRONS - - - only $6.95

Electric
PERCOLATOR - - - - - - - $6.95

HAIR DRYERS - - - - - - $12.95

Blue Denim — Reg. $6.98 — Now Only
COVERALLS - - - - - $5.98

New Shipment Two Piece — All Colors — Only
KNIT DRESSES - - - - - - $3.98

Ladies — Only
QUILTED ROBES - - - - - $2.98

CAS WALKER'S

VIRGINIA FOOD CENTER

Pennington Gap, Va.

Store Hours: Monday thru Thursday 9 A. M. - 7 P. M.
Fridays and Saturdays 9 A. M. - 9 P. M.

LEE COUNTY SPORTS

Florida, on the night of December 27

Tommy was an outstanding athlete at St Charles. He excelled in all sports But he was typical of so many high school athletes. His studies were way down the line, so far as importance was concerned. It must have been during his junior year that Tommy suddenly realized that unless he could improve his academic standing and come up with better grades that his school days would soon be over.

The guidance and inspiration that coaches Charlie James and Don Williams provided most certainly had a considerable influence on Tommy. And once the faculty realized that he was ready to settle down and go to work every single one of his teachers and his principal, Ralph Turner, pitched in to help.

Like a team who is behind in the fourth quarter and still not beaten, Tommy and his teachers worked harder. Today, Tommy and the people who helped him when he needed it most can all be proud of their efforts.

Needless to say Tommy did improve his grades. His athletic ability, his scholastic standing and his desire for more education helped him to get an athletic scholarship at Furman Junior College Here he was an outstanding athlete. His accomplishments at Furman gained him a scholarship to the University of Richmond. On December 27, he will start as an offensive end in the Tangerine Bowl game in Orlando Florida

There is really no way of knowing how many of our fine young athletes have missed such opportunities because they just couldn't seem to settle down and do their studying. Today, as never before, good athletes who are willing to put forth as much effort in the classroom as they do on the football field or basketball court have unlimited opportunities How far they go is up to them

Tommy England is an excellent example of desire and determination on the football field and in the classroom. We wish him the continued success he so richly deserves.

Blind Bowling Champ Is Former Lee Countian

Pete Holman may be the only man in Washington, D. C., who can boast of two national championships in 1968.

He is the son of Mr. and Mrs. Fred Holman of Pennington Gap.

He was a member of the Greater Washington blind bowlers tenpin team that won the national title in Detroit recently and also won the national singles blind bowlers title in Pittsburgh earlier this year with a 581 scratch set.

His 568 second three-game block was the highest in the national team tourney which the D. C. team won by over 600 pins over host Detroit. Holman was one of the three partially blind bowlers on the D. C team.

The others were Dick Ellington, who averaged over 165 scratch for the 15 games, and Bill Spiers. The two totally blind members were Buddy Keith and Oral Miller.

All five are regular members of either the D. C. or Northern Virginia, blind bowling associations They got off to a seven-pin lead after the first game in Detroit and were never headed Bowl America, Inc, sponsored them in the national event

Pennington Wins In Overtime

Pennington's Bobcats got their first taste of victory this season when they edged the Norton Raiders in an overtime period last Friday night at home.

Allen Kinser clinched the victory with a foul shot, plus a two point goal in the final seconds of the overtime period, giving the Bobcats a three-point margin when the whistle blew

Norton — Roy Davidson 13, Sturwart, Hepting 6, Owens 4, Lawson 7, Cress 2, Gardner 7, Blevins 4.

Pennington — Audia, Collins 5, John Ely 10, David Hughes 21, Kinser 3 McCracken 7, Myers

Norton	13	13	6	11	43
Pennington	5	12	14	15	-46

In other Lee County weekend games the margins of victory were not quite so close.

TW Wins

Thomas Walker B. Bays 3, Don Lee 11, Coy Pendleton 16 James Bays 1, Mike Smith 21, Wolfe 2, Crockett, Long 7, Daniels 1.

St. Charles — Kirk 1, Jerry Scott 18, Taylor 8, Stewart 1, Carter 5, Jerry Collinworth 14, Smith 3.

Thomas Walker	18	14	10	20	—62
St. Charles	7	14	11	18	—50

Jonesville Wins

Jonesville — Tom Pendergraft 10 Roop 9, Brooks 6, Rasnic 7, Lee Lawson 19, Snodgrass 6, Staton 2, Morrison 17, Davidson 2, Chance 4, Baumgardner 2.

Flatwoods — Givens, Ely 11, Richard Russell 13, Larry Collins 20, Fortner 2, Rasnic 1, Hines 4.

Jonesville	23	16	24	19	—84
Flatwoods	3	14	23	18	—51

Dryden Wins

Rye Cove — Stacy 6, Hill 6, Rhoton 2, Giles 10 Dishner 6, Qualls 5, France 4

Dryden — Stan Martin 12, Light 8, Randell Day 24, D. Martin 8, Reasor 5, Eatons 1, Gilbert 2.

Rye Cove	3	11	12	14	—40
Dryden	14	13	11	20	—60

St. Charles Wins

On Monday night, St. Charles rolled over Flatwoods with a score of 86-41.

Six Midgets hit in double figures with Jerry Scott and Roger Taylor leading the way with 14 apiece.

Flatwoods — Benny Givens 13, Ely 7, Presley 7, Russell 3, Larry Collins 11

St. Charles — Charles Kirk 11, Jerry Scott 14, Roger Taylor 14, Donnie Carter 10, Gary Collingsworth 12, Greg Stewart 11, Satterfield 6, Smith 4, Salyers 4, Lawson.

Flatwoods	10	9	5	17	—41
St. Charles	17	19	19	29	—86

Girls: Flatwoods 42-36

Pound Wins

On Tuesday night Pound had little difficulty with the Pennington Bobcats, winning 83-38.

Pound — G. Mullins 10, B. Cantrell 18, W. Steele 10, Hubbard 9, G. Podder 10, Jett 4, Dodson 7, Lawson 5, Rife 2, Sturgill 4, D. Mullins, Boggs 4

Pennington — Audia 3, Collins, Ely, Fisher, Graham, David Hughes 13, McCracken, Myers, Kinser 8, Danny Wynn 11.

Pound	21	24	18	20	—83
Pennington	3	6	17	12	—38

B Game: Pound 43, Pennington 25.

Rye Cove Wins

Keokee lost to Rye Cove on their court Tuesday 54-45.

Keokee — Rex Barker 14, John Thomas 15, Moe Holdway 10, Morris 6.

Rye Cove — Ronnie Stacy 13, Dishner 4, Rhoton 5, Forrest Giles 20, Qualls 10, Darnell 1, Page 1.

Keokee	7	12	16	10	—45
Rye Cove	7	15	13	19	—54

B Game: Keokee, 32-27.

Coming games include:

Pennington at Clintwood on December 20 and Gate City at home December 28.

Dryden takes on Tom Walker at home December 20.

St. Charles comes to Pennington on January 21. This date will also feature a girl's game between the two schools.

Jonesville will take on the JHS alumni team on December 21.

Jonesville and Dryden will go against two Tennessee teams Jacksboro and LaFollette, December 27 at Dryden and on December 28 at Jonesville.

St. Charles travels to Maynardsville, Tenn., on January 3, and to Knoxville Carter on January 4.

Thomas Walker goes to Powell Valley on January 3

Keokee plays at Dryden on January 3.

WAMPLER AIDE

from page one

and Pennington Gap.

The 37-year-old appointee has been active in Republican politics for several years and presently is co-chairman of the Wise County Republican party

Mrs. Dotson, the former Nancy Carol Collins of Wise, has also been granted an indefinite leave of absence by the Wise County School Board from her duties as guidance counselor and English teacher at Coeburn High School.

Commenting on his appointment, Dotson said he is "highly honored to be able to work more closely with Congressman Wampler. I want to keep up the good relationship between the Congressman's Washington office and the District, and I feel we can continue to serve effectively all the people."

Wampler said he feels "very fortunate to have acquired such a fine staff member. I know that he is a most efficient administrator and is dedicated to all the people of the Ninth District."

These Stores Give CR Green Stamps

Cas Walker's Virginia Food Center
Pennington Gap

Novelty Clothing Co. - Pennington Gap

Pennington Esso - Pennington Gap

GOOD FARMING

from page one

have to fight to rid yourself of the weeds after they get a foothold."

"Fertilization of pastures this winter will help keep bare areas, where thistle can easily germinate, knitted together tightly with sod. This will keep thistles and other weeds out and at the same time increase the feed available from the pasture he said. Soil should be tested and pastures fertilized accordingly this winter and early spring.

"Over-grazing and trampling to the point where pasture plants are injured also leave open areas in the sod which invite weed invasion and decreased production.

"Tests conducted by Extension agents in Pulaski and Clarke counties showed that with an average of one thistle per 16 square feet or 2,700 per acre, pasture production was reduced by 25 per cent.

"These weeds not only reduce the amount of forage available by 25 per cent, but produce thousands of seeds to infest additional areas next year. Each thistle leaves a bare spot when it dies after flowering. This bare area is a prime location for the thistle seeds to germinate and grow this winter and next spring."

COURT RECORD BOOK

from page one

1878, and continuing into 1897.

All of these records are included in the book, and all are indexed, both as to the names of the deceased and of all persons mentioned.

The book is mimeographed, with a soft paper cover, size 8½ x 11. There are 191 pages in the body of the book, plus over 50 double-column pages of index.

The price of the book is $10.50. It may be ordered from: Mrs. Joris B. Catron, 122 Oakwood Avenue, Pennington Gap, Virginia 24277.

BOY SCOUTS

from page one

present to hear the reports and to elect officers for 1969.

Mr. W. F. Winders, Nominating Chairman and past president of the Council nominated the 1969 Executive Board and officers. C. F. Earnhardt, Jr., also of Kingsport was reelected as President. Charles A. Sine, Jr. of Kingsport was reelected Scout Commissioner. Vice Presidents elected were: W. V. Ramsey, Mt. City; Dr. C. O Parker, Johnson City; Budd Haberstick, Greeneville; Mayor Wesley L. Davis, Bristol; and Bruce W. Cunningham of Kingsport.

Elected to the Executive Board from the Lee County area are: Arnold Lowry, and Henry Perkins, Pennington Gap

Highlights of the meeting included a report from the Long Range Planning Chairman L. L. Runyan, Johnson City. Runyan gave the details of the new "Boypower '78" program being launched nationally and locally on January 1, 1969 This new jam packed action program is aiming to bring the Boy Scout Membership to 6 and ½ million boys by 1976. In addition, quality Scouting will be emphasized with better training and improved activities. Special emphasis will be placed on bringing more disadvantaged boys into Scouting as well as continuing the teaching of American Heritage. This is Scoutings answer for combating the atmosphere of the "Hippie" movement among our youth

The Sequoyah Council, said Runyan, is serving about 20% of all available boys and the goal for 1976 is to be reaching 33.3%. This would bring the Sequoyah Council boy membership to nearly 14,000

Chief of Police of Bristol Virginia, John W. Stover, gave a membership report which showed that an all time high of boys now being served for a total of a little more than 8500 boys. By the end of the year the council membership will be nearly 9000 boys

A special word of thanks was given to Community Chests and United Funds by Robert C Petrey, Finance Chairman of Kingsport. Petrey stated that about 85% of the council funds came from 13 chests and United Funds that make it possible for boys to have the enrichment of Scouting Petrey's finance report showed the council barely in the "black" Over $18,000 was raised this year in sustaining membership by various communities and given by members or friends of Scouting.

Ted Fritz, Kingsport, and National Jamboree Chairman for 1969, stated that a few openings are still available. The 1969 Jamboree will be held at Farragut State Park, Idaho Eighty Scouts and leaders will travel from the Council by air to Canada for a tour before going to the Jamboree. Boys and parents interested should contact the Boy Scout office in Johnson City or see Mr. Fritz.

The camping report, given by Jack Monroe of Johnson City, showed that over 1600 boys enjoyed a week or more of Scout camping during the summer. Many of these boys were underprivileged boys selected from low income families.

Scout Commissioner Charles A. Sine, Jr., complimented the 200 plus commissioners of the council who are serving Scout units as coaches.

Scout Executive George Ed Coward introduced the professional staff that are necessary to good Scouting in the Tri-Cities Area. These men include Robert M. Bentley, Field Director, Kingsport; District Executives - Larry L. Bain, Elizabethton; Wallace Bowman, Johnson City; Robert E. Wilkinson, Greeneville; William G. Babcock, Kingsport; Avery Maggard, Rogersville; Charles Tyson, Bristol; and Jerry Watson, Bristol.

President Earnhardt announced the promotion of Charles M. Tyson from District Executive to Field Director on January 1, 1969. He also announced the employment of Bob Weathersby to serve as District Executive in Kingsport beginning January 13, 1969. Mr. Weathersby is presently a District Executive in Jackson, Mississippi.

Thompson Reunion

The Olen Thompson family of Pennington Gap recently held a family reunion with all of the children and grandchildren present.

The family includes Mr. and Mrs. Jimmie Thompson and family, Detroit, Mr. and Mrs. Horald Thompson and family, Nashville, Mr and Mrs. Burlon Hester and family, Nashville, Mr. and Mrs. Lawrence Wilder and family, Harrogate and Mr. Green Newman, father of Mrs. Thompson who resides with the Thompsons.

PENNINGTON GAP

Mr. and Mrs. D. L. Yeary and their three grandchildren from Kingsport visited with Mr. Yeary's mother, Mrs. Filmore Yeary Sunday.

B. F. MASON AND "FITZ"

People and Their Pets

(Ed. Note: We invite pictures and information on people and their pets. Where possible we will be glad to take pictures.)

Fitzhugh, better known to his many friends as "Fitz," is the pet of Mr. and Mrs. B. F. Mason of Pennington Gap.

"Fitz" is a chocolate brown chihuahua, weighing in at nine pounds, he is a concentrated bundle of energy. "Fitz" is a well-mannered, friendly canine who is interested in everything within sight and sound.

Even though he can not carry on a conversation he seems to understand a good part of what is said in his presence. Needless to say he has little difficulty in making known his desires.

Of course "Fitz" is the center of attraction at the Mason residence.

Tennessee Area Eligible For Federal Assistance

Several communities in northeastern Tennessee, including Kingsport and Elizabethton, today became eligible for Federal assistance in carrying out programs for economic growth.

They became eligible upon expansion of the growth center for the nine-county First Tennessee-Virginia Economic Development District by the Economic Development Administration, U. S. Department of Com-

The district was designated by EDA on June 6, 1967, with Johnson City, Tennessee, and Bristol, Virginia-Bristol, Tennessee, as growth centers. Today's action combines these centers with Kingsport and adjacent areas into a single Tri-Cities Economic Development Center.

The district includes the independent city of Bristol and Washington County in Virginia and the following counties in Tennessee Carter, Greene, Hancock, Hawkins, Johnson, Sullivan Unicoi and Washington.

The aim of the multi-county district program is to encourage counties to pool their talents and resources to overcome economic problems that cross county lines.

Growth centers are areas which must be able to contribute to the development of economically lagging areas in their districts. Hancock, Greene and Johnson counties are eligible for EDA assistance because of high unemployment and low median family income.

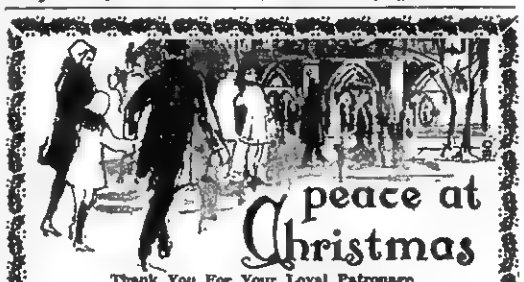

Thank You For Your Loyal Patronage
It's Been A Pleasure To Serve You
HERBERT TURNER COAL CO.
Pocket Phone 546-1811

A Merry Christmas

Hoping you will have an old-fashioned holiday with all its joy, contentment, peace... and sending you heartiest thanks!

Thanks To Our Customers and Friends For Their Loyal Patronage The Past Year

Mr. and Mrs. Eugene Rogers
ROGERS HOME DECORATORS
Pennington Gap, Virginia

ROGERS 5c AND 10c
Pennington Gap and Jonesville, Virginia

Merry Christmas TO ALL

POWELL VALLEY NEWS

SECOND SECTION

"In the Heart of the Beautiful Cumberlands"

48 YEAR ★ NO. 51 Pennington Gap, Lee County, Virginia, 24277 Thursday, December 19, 1968

Art Too, Shows "Illumination" To Light Up Christmas Scene

By ANNA MANG

Illumination.

The very word seems to belong to Christmas, the season of light. Like the star that guided the wise men, Christmas illuminates the spirit of [illegible]

In an artistic sense, illumination has another meaning that is also linked to Christmas; The decoration of books and manuscrips with colorful illustrations, initial letters and borders, "lit" by gold or, occasionally, silver.

Like all the arts, the ancient art of illumination was often employed by man in his efforts to capture some portion of the wonder of Christmas, to retell and to picture the story of the Nativity and related events.

"The Annunciation," "The Nativity," "The Adoration of the Magi," "The Flight into Egypt" — these and other scenes from the well-loved Christmas story appear again and again in the hand-letered, individually - illustrated books known as illuminated manuscripts.

• • •

WHEN IT BEGAN

In the early Christian era, illuminated manuscripts were generally the products of monasteries and cathedral schools. The first examples of illumination appeared, however, centuries before the birth of Christ.

The Egyptian "Books of the Dead,' manuscripts intended for tomb burial to serve as guides for the deceased in the afterworld, offer examples of gold-lit vignettes dating back to 1350 B.C.

These "books," written on papyrus scrolls, envisioned afterlife as a continuation of life on earth People and animals were pictured, along showing swirls of gold and sometimes silver

• • •

TO SPREAD LEARNING

The coming of Christianity brought a continuing concern with religious subjects as the text for illuminated manuscripts. Monasteries of Egypt and Syria were early dedicated to the creation of art, the development of crafts, the spread of learning.

In the Western world, these aims gained impetus with the founding of the Benedictine monasteries in the sixth century A.D Artists and craftsmen worked devotedly to preserve scared texts through their hand-copied hand-illustrated, elaborately-bound vellum manuscrips.

From time to time, secular texts — scientific treatises, for example — were also copied and illustrated.

• • •

HOW IT GREW

Just as the celebration of Christmas gathered together many customs and rituals of earlier holidays, so too the monastery artists drew upon techniques evolved by pre-Christian craftsmen.

Influence of classic Greek and Roman style is evident in the early illuminated manuscripts of the Christian era. This gradually gave way to the decorative, abstract Byzantine style

With the approach of the Renaissance, more natural, realistic techniques came into use, in illumination as in other forms of art

• • •

TREASURED TODAY

In the preparation of illuminated manuscripts, a master artist often set the style for copyists and assistants to follow, since even the decoration of an initial letter could be a major project.

A single letter might occupy an entire page, and a complete scene or miniature painting might be contained within the boundaries of, for instance, an initial "C" or "D"

Some manuscripts, in fact, represent the work not only of more than one artist but of more than one generation of artists.

Today, illuminated manuscripts are treasures of libraries and museums, and rightly so, for throughout a thousand years of Christian history, the art of illumination brought an extra dimension of beauty to manuscripts that are, in themselves, precious works of art.

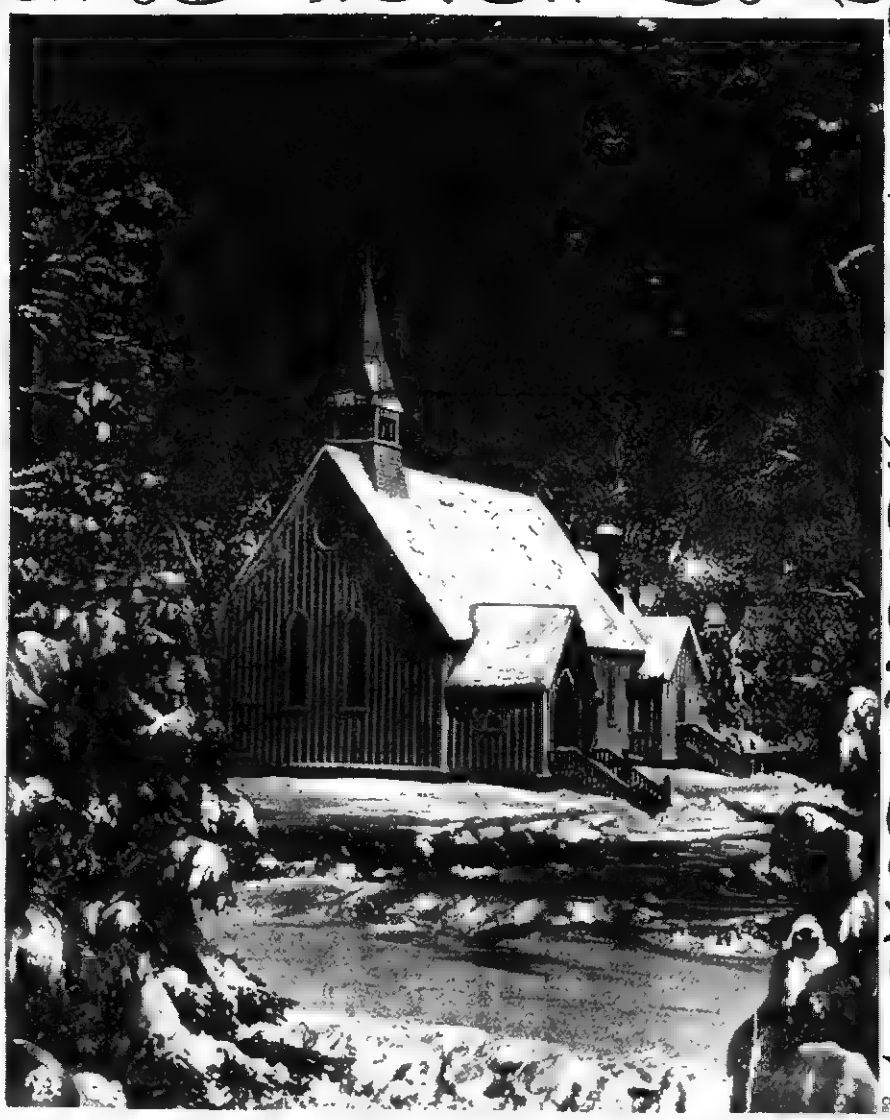

Christmas Greetings

The peaceful calm of the land wearing a blanket of fresh snow gives great and simple dignity to His house. As Christians everywhere proudly celebrate the Birth of the Saviour, we take pause to offer a prayer of thanks for the good and wondrous teachings bestowed upon us through Him. May your holiday be filled with true joy and peace . . .

LEE BANK & TRUST COMPANY

Pennington Gap St. Charles

Have Water Pressure to Spare With a Dependable DEMING WATER SYSTEM

We have, in stock, a Deming water system that will deliver all the water your family can possibly use. It is designed to be used 24 hours a day, supplying plenty of pressure at every tap.

Stop in tomorrow and see the new Deming . . . America's most dependable water system.

For Really Trouble Free Water System

DON'T DELAY

CUT OUT AND MAIL

Enjoy Full Water Pressure

We Carry A Complete Line Of Repair Parts And We Service Our Pumps

We Also Carry A Complete Line Of Electric Wiring Supplies. Call Us For A Free Estimate On Any Wiring Job For The Farm Or Home.

THE FARM STORE

"Everything For The Farm And Home"

Jonesville

GREETINGS

The beauty and spirit of the season brings to mind most wonderful gifts . . . friendship, loyalty and good will. We thank you for yours and wish you a Merry Christmas.

ROWLETT'S STORE

Mr. and Mrs. A. E. Rowlett, Virginia, Margaret and Ray

Rose Hill, Virginia

Reforesting Help Available From State Division Of Forestry

Landowners who plan to reforest idle land should be getting their orders for trees to the Virginia Division of Forestry

"A limited number of tree seedlings will be available this year for reforestation and landowners should be making plans now to put idle land and land not suitable for crops into tree production," says Leroy Gabbert, Management Forester, with the Virginia Division of Forestry

Trees available from the state nurseries this year are White Pine at $10.50 per thousand, Shortleaf Pine at $6.50 per thousand, and Loblolly Pine at $6.00 per thousand. Other pine and hardwood species are available for special purpose plantings. In this area Mr Herbert Carter located in Dryden telephone 546-2290 can advise you of your needs

To be sure of getting your seedlings when you want them place your order as soon as possible and indicate the month you want the seedlings shipped

Order blanks can be obtained from your local county forest warden, county agent, SCS or ASCS office - or order directly from Leroy Gabbert, Virginia Division of Forestry Big Stone Gap, Virginia, telephone 523-1070

A Christmas Goose?

Bob Cratchit would have a hard time finding that Christmas goose this year

Of course, if your remember Dickens' **A Christmas Carol**, the goose existed only in the vision shown to Scrooge by the Ghost of Christmas Present. After Scrooge reformed he sent the Cratchies an immense turkey for their Christmas dinner

Turkey is what you probably will have, too. Estimates show that American poultry production breaks down into about 95 per cent chickens and four per cent turkeys, with the remaining one per cent consisting of ducks, geese, guinea fowl, pigeons, and other birds.

So if you're planning on goose for Christmas, you'd better get your order in right now. But then who really wants a goose anyway?

Less than one per cent!

What Indeed Is Christmas?

What, indeed, is Christmas?

Why is Christmas, of all holidays, the most eagerly awaited, the best remembered?

The answer must be that Christmas is the one holiday that has a special meaning for all mankind. The spirit of Christmas was first reflected in the eyes of wise kings and humble shepherds who had journeyed from far and near to witness a special miracle — the birth of a promised Redeemer.

Christmas' customs change with the modes and mannerisms of new generations. Yet the real story of Christmas remains forever the same. Christmas is the birthday of Jesus Christ

However we choose to celebrate this great holiday, we that here is in he world about us a spirit of love and goodness, of close communion with God and with mankind. It lives within the heart of all who have recognized the true meaning of christmas.

WOODWAY

Mrs. Bobby Wright was a patient a few days last week in Lee General.

Mr. and Mrs. Lee Bledsoe announce the birth of a son December 4 in Lee General Hospital.

MUFFLER EXHAUSTED?

GET A NEW

INTERNATIONAL PARTS CORP.

GUARANTEED MUFFLER

Gibson's Tire Service
PENNINGTON GAP

Presley Texaco Service
FLATWOODS

Downtown
PENNINGTON GAP
Shell

Silent Night

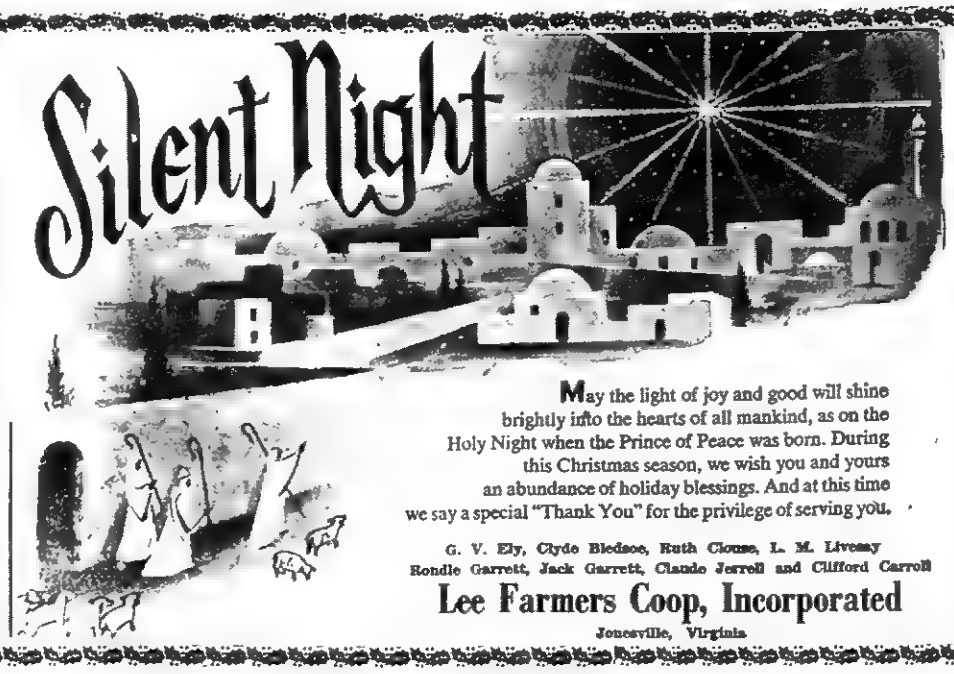

May the light of joy and good will shine brightly into the hearts of all mankind, as on the Holy Night when the Prince of Peace was born. During this Christmas season, we wish you and yours an abundance of holiday blessings. And at this time we say a special "Thank You" for the privilege of serving you.

G. V. Ely, Clyde Bledsoe, Ruth Clouse, L. M. Livesay
Rondie Garrett, Jack Garrett, Claude Jerrell and Clifford Carroll

Lee Farmers Coop, Incorporated
Jonesville, Virginia

May CHRISTMAS fill the hearts of men everywhere with the good will that its true meaning offers to all. And may the joy and blessings of that first Christmas be yours.

DAVIDSON FUNERAL HOME

Jonesville, Virginia — Phone 346-2196

Rose Hill, Virginia — Phone Lee 367-2201

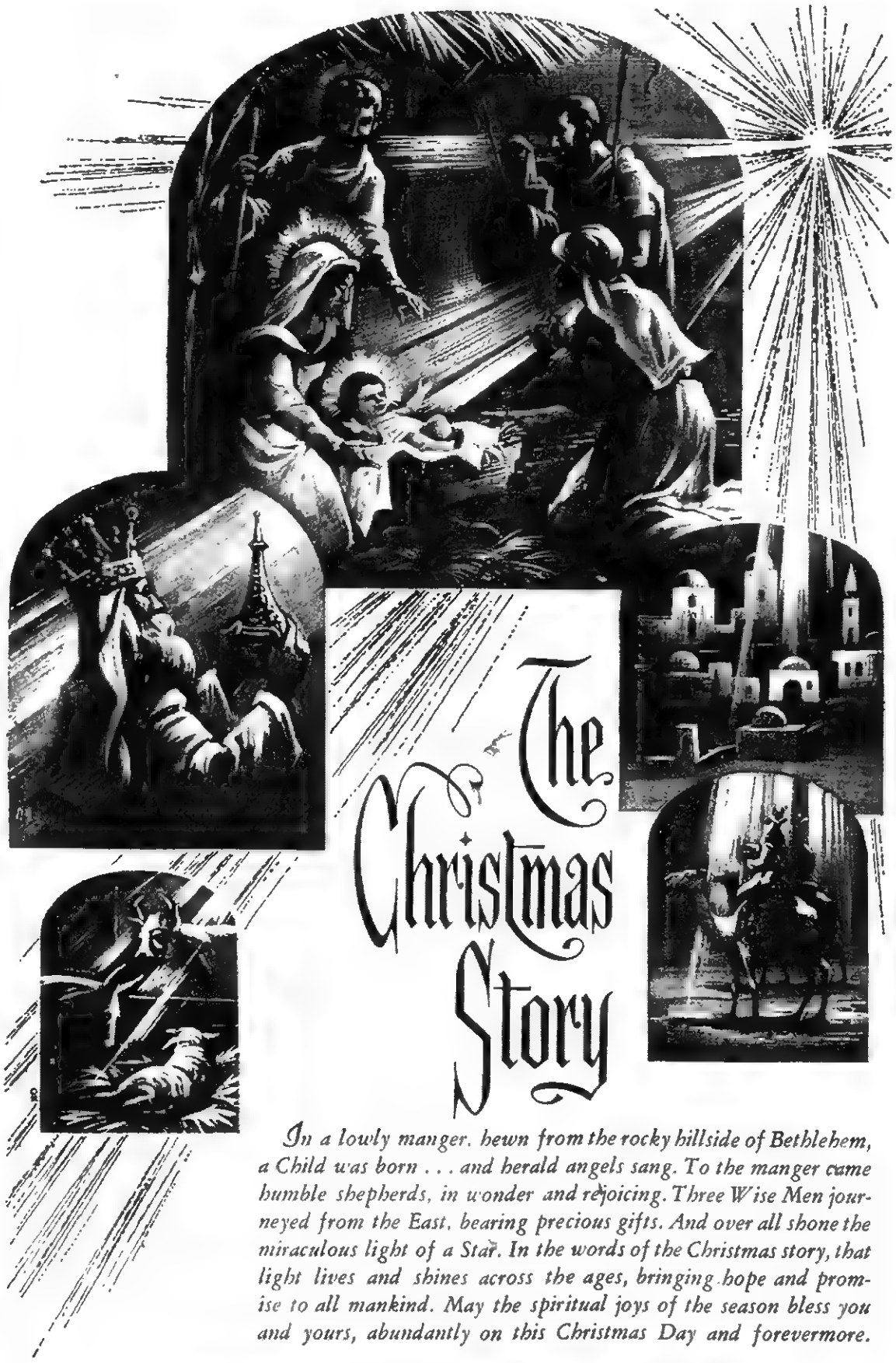

The Christmas Story

In a lowly manger, hewn from the rocky hillside of Bethlehem, a Child was born . . . and herald angels sang. To the manger came humble shepherds, in wonder and rejoicing. Three Wise Men journeyed from the East, bearing precious gifts. And over all shone the miraculous light of a Star. In the words of the Christmas story, that light lives and shines across the ages, bringing hope and promise to all mankind. May the spiritual joys of the season bless you and yours, abundantly on this Christmas Day and forevermore.

POWELL VALLEY ELECTRIC CO-OP

Jonesville, Virginia

Christmas Mission On Earth

The plans for Apollo 8 to orbit the moon during the Christmas holidays offer the prospect of an exciting adventure, with vast implications for the future.

But while we watch the lunar mission, we cannot overlook the problems that still plague half the people on earth — hunger, poverty, sickness, illiteracy. Nor can we draw border lines on our compassion. In this season above all others, it behooves us to remember the needy both at home and across the world.

CARE offers a way to reach less fortunate peoples in Africa, Asia, the Middle east and Latin America. The current $6,000-000 CARE Food Crusade appeal seeks to deliver 6,000,000 packages, at a dollar each in the name of the American people. Combined with U. S. donations of farm abundance and operating costs contributed by participating nations, the gifts will help feed 28,000,000 persons in 33 countries during the coming year.

This mission, too, has vast implications for the future. The food will do more thn keep people alive. Meals at schools and preschool centers will help malnourished children become healthy, educated, self-supporting adults. Emergency programs will help war and disaster victims build a new and better life. Food-for-work projects will help poor villagers build schools, roads clinics and other musts for human progress. You can join the "count-down" by mailing your check to: CARE Food Crusade, 660 First Ave., New York, N Y. 10016.

Dryden FHA talks about "Drugs"

Drugs Prove Harmful To Health

Drugs were classified as a health hazard at a recent monthly meeting of the Dryden Chapter Future Homemakers of America. Norma Dorton, Parlimentarian, presiding officer was in charge of the program entitled "Let's Talk About Drugs."

The program, "Let's Talk About Drugs," was presented by means of a panel discussion and a skit. L.S.D., novocaine, opium, tobacco, marijuana, glue sniffing and alcohol are some harmful drugs to which people become addicted. Addiction is habitual inclination to take drugs

Marijuana is a narcotic which is present in the sap of the hemp plant. The side affects of marijuana are losses of mental and physical control. Usually violent crimes are committed by the victim of marijuana.

Opium is a powerful narcotic made from poppies grown in the Orient. Derivatives of valuable medicines but are a menace to helath and morals in the hands of ignorant people. People become addicted to opium because it brings on a feeling of happiness and wild beautiful visions. After this state of mental stimulation, the victim falls asleep or becomes half conscious and lazy.

Novocaine is a trade name for procaine which is used to produce local anesthesia. On injection is causes paralysis to the nerves near the injection point. In time the paralysis wears off and should leave no permanent or damaging effect

L.S.D. is a narcotic which is known as the "trip maker" True stories of people taking L.S.D. for kicks, for dazzling, mystical inner journeys, only to end up in abject terror or insanity abound L.S.D. stands for lysergic acid diethylamide and is made by adding a few chmicals to ergot which is a dark purple fungus The effects of L.S.D. are hallucinations, curiosity, psychedelic pictures, dizziness, fascination, and psychosis.

Glue-sniffing is an unappetizing habit of juvenile deliquents Effect of glue-sniffing are hallucinations euphoria, intoxication, sexual permissiveness, and leads to violent behavior

Alcohol is a colorless liquid which looks like water but has a mild ordor. It can be dissolved in water in all proportions. In the human body, alcohol in intoxicating beverages is rapidly absorbed in the stomach and upper intestines and quickly enters the circulatory system.

Drinking alcohol or alcoholic beverages becomes a habit that injures an individual's mind and body. Once he has begun, the alcoholic cannot stop drinking until he is completely intoxicated.

Alcohol acts as a narcotic or depressant of the nervous system of the brain. Continued overuse of alcohol effects many organs in the body and causes nervous and mental diseases. Alcoholism itself is considered a disease which needs medical treatment.

Drinking is no sign of manliness and certainly not womanliness. Excessive drinking marks a feeling of inferiority, and the more the fact is denied, the more accurate is the diagnosis. Some people, because of their inferiority complex, actually insist that they can't have fun in a crowd without drinking

Tobacco is considered physically harmful because it contains nicotine, a drug which in its pure state is highly poisonous Smoking may induce temporary rise in blood pressure, cancer of the lung, irritation of the eyes, and reduces the appitite aside from costing over $100 a year.

Think twice, the members were told, before you have anything to do with harmful drugs such as the earlier mentioned ones. Maybe you can help save someones life by passing this information to a friend that you know who has a smoking, alcohol, or other drug problem

Mail OVERSEAS PACKAGES early

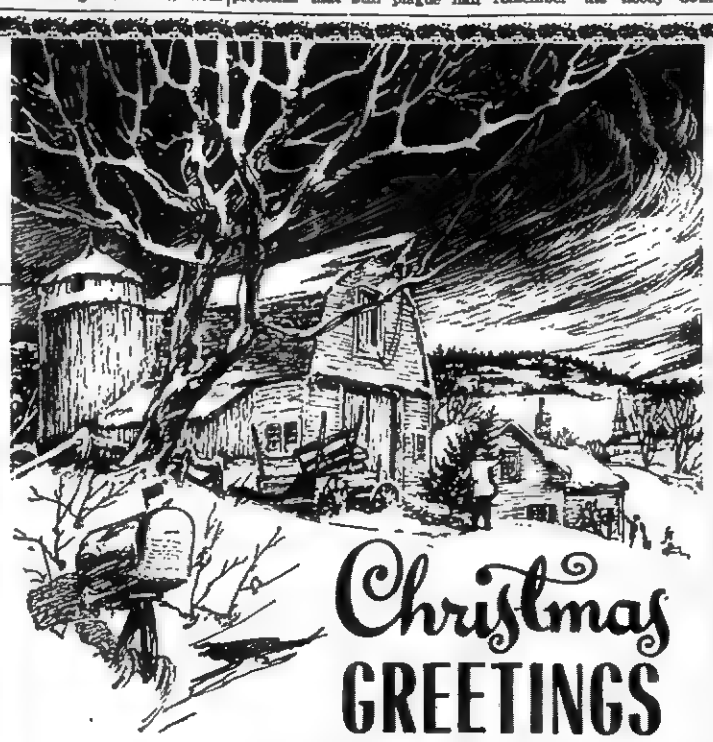

Christmas GREETINGS

At this crisp and exciting time of year, we are hopeful that your holiday will be filled with joyous warmth, richly shared with those you hold dear. And to you, our customers, we express our thanks and appreciation for your continued patronage. Merry Christmas!

JONESVILLE DRUG COMPANY

Jonesville, Virginia

Christmas Greetings

For all the bountiful blessings of Christmas, let us rejoice! To each and every one of our good friends and patrons, we extend, with sincere appreciation, good wishes for the holiday.

Ray Bledsoe, Harold Willis and Charles Cody

LEE TRACTOR AND IMPLEMENT CO.

Jonesville, Va. Phone 346-2022

MERRY CHRISTMAS!

We wish to extend our warmest holiday greetings to all the wonderful people in our town who make day-to-day business a special pleasure. Heartfelt thanks for your loyal trust and support. Merry Christmas.

Jack Pearce and Employees

NOVELTY CLOTHING COMPANY

Pennington Gap, Virginia

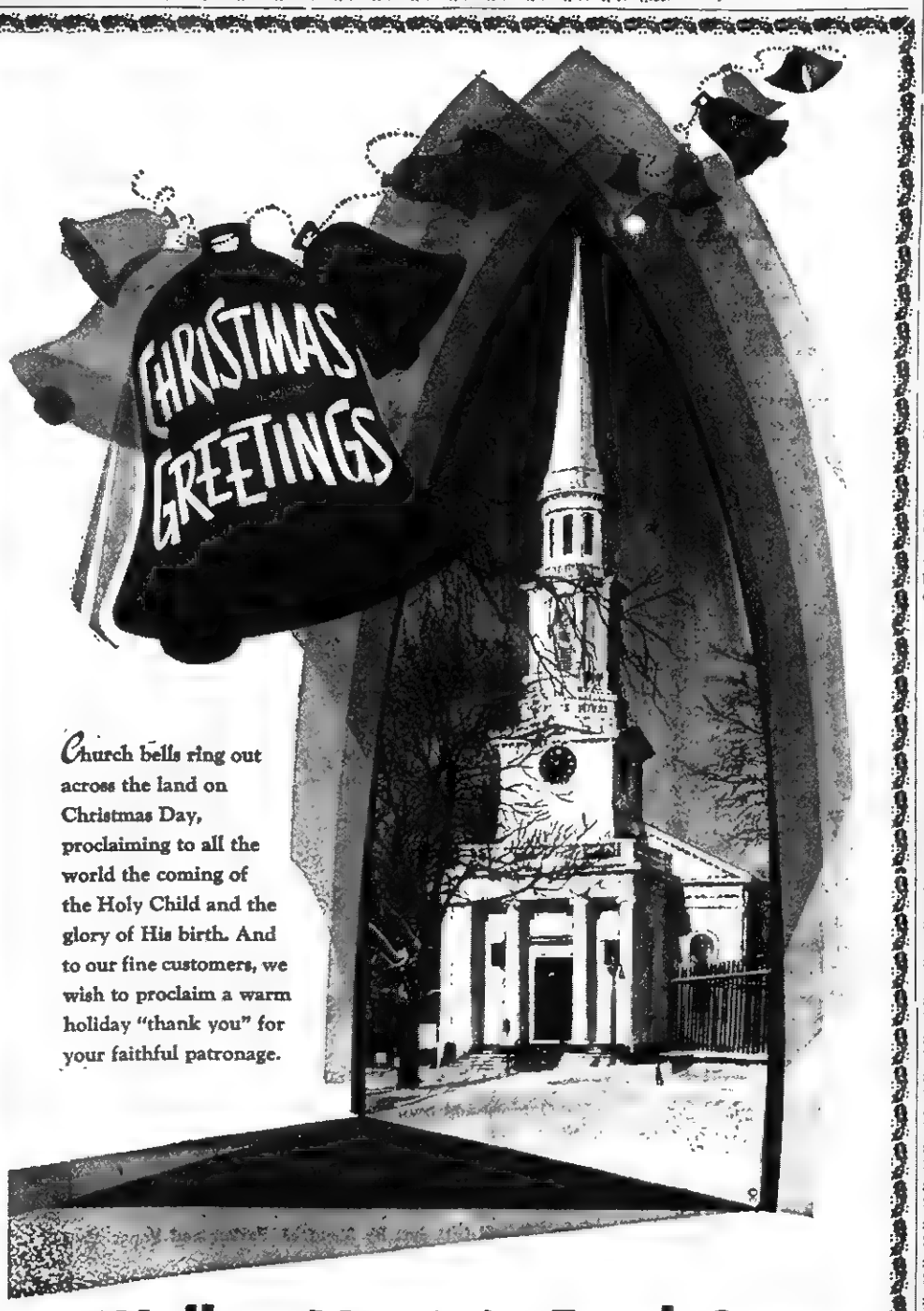

Church bells ring out across the land on Christmas Day, proclaiming to all the world the coming of the Holy Child and the glory of His birth. And to our fine customers, we wish to proclaim a warm holiday "thank you" for your faithful patronage.

Cas Walker Virginia Food Center

Charles Cridlin and Employees

Pennington Gap Phone 546-1630

Christmas is a winter wonderland, covered by a blanket of pure white snow. We send you our sentiment during this brisk season through our warmest wishes and a hearty "Thanks." Merry Christmas.

GLASS MACHINERY COMPANY

Jonesville, Virginia

We Give — — — — —
GOLD BOND STAMPS
With Every Purchase
Famous Texaco Products
New and Retread Wide Track Tires
Electronic Wheel Balancing
Welding
U-Haul Trailers — Trucks On Request
West End Texaco Service Center
Phone 546-9816 Pennington Gap

A Joyous Christmas

Take these flowers, gemm'd with dew-drops,
As a loving gift from me:
May thy heart reflect their brightness
And thy Christmas joyous be!

Flowers Speak Language Of Love In Modern Or Victorian Era

Like holly, ivy and mistletoe flowers [illegible] in the legend and [illegible] of Christmas. In terms of the Victorian era, the floral legend is an especially meaningful one.

A Victorian lady who received a bouquet from her admirer could never smell it or read it as if it were a letter. Often, it was a letter.

Young engaged couples, strictly chaperoned found a way to communicate words of affection via flowers. Each flower had a special meaning.

Flowers in sequence could be used to spell out a fervent pledge of love. To help in composing — and translating — these messages, there were numerous tiny dictionaries listing flowers and their meanings.

The flowering honeysuckle, for instance, spoke of "bonds of love." A red rosebud told a lady that she was "pure and lovely." Red double pink meant "woman's love." And heliotrope carried a bold message, "I love you."

This Victorian language of flowers greatly influenced the design of Christmas cards of the time — witness the card illustrated here, from the Norcross Historical Collection of antique cards.

The lush summer blooms are typical of the Victorian admiration of flowers, regardless of the season.

Though sentiments may be expressed differently, flowers still bloom on modern Christmas cards. A current card offers one [illegible] Poinsettias flower on a background of mistletoe, and the message reads, "Just for you, honey, all my love at Christmas."

Yesteryear's Customs Live At Yuletide

Candles and carols, trees and treats, gifts and greens — and Santa Claus, of course. Wherever Christmas is celebrated, these symbols seem to appear.

In the modern era of rapid communication, there is a growing uniformity in the ways that people everywhere choose to mark the holiday.

Yesteryear's customs, however, still have their place in modern celebration. It's a case of "the more things change, the more they stay the same" as countries, communities and individuals seek to cherish and preserve their own special holiday traditions.

Some of these traditions, as treasured in memory or kept alive in holiday ritual, are compiled in the following paragraphs, according to information from the editors of Encyclopedia International.

• • •

IT'S A MYSTERY

Mysterious things happen on Christmas Eve say country legends of Switzerland. Young people may foretell the future. If they drink from nine different fountains while the midnight church bells chime. Then, if they hasten to the church steps, their future mates will await them there.

Somewhat less romantically, older folk seek to predict the weather for the coming year, using onion peels filled with salt.

• • •

HOW MANY HOLIDAYS?

Traditionally, Belgians celebrate three holidays at the Christmas season — beginning with St. Nicholas Day, December 6th, when the good saint brings gifts for children.

Then comes St. Thomas Day December 21st. It's a sort of "trick or treat" day for school children, who try to play tricks on their teachers.

The third holiday, of course, is Christmas.

• • •

WRAPPING GIFTS

When German tradition is followed unwrapping a Christmas gift can be an amusing but complicated process.

One gift may have many consecutive wrappings, each with a different name on it, and the final wrapping may reveal not a gift, but a card telling where the gift is hidden.

Other cards in other hiding places lead to a treasure hunt ending in the discovery of the gift.

PICTURING NATIVITY

The Christmas crib or presepio is an especially treasured part of the Portuguese holiday celebration. Every home and church seems to have one, and some of those in the churches are master-pieces of art.

Especially famous is the presepio in Estrella Church, Lisbon. This Nativity scene depicts the people of Bethlehem, in terra cotta figures. Unique among the crowd are the figures of an elephant and a bagpiper.

• • •

BAKING CAKES

If the weather on St. Nicholas Day, December 6th, is misty, a Dutch legend can explain it. St. Nicholas is baking his cakes.

Traditional cakes — Zelten or Klosse — are adorned with different figures. These, children are told, are the marks made by St. Nicholas' donkey, as he steps over the cakes on his way through the mist.

• • •

BRINGING THE TREE

Christmas trees were first introduced to France in 1837, when Princess Helen of Mecklenburg married the Duke of Orleans and brought with her to Paris the Yule customs of her native country.

In spite of this and many later efforts to advance the cause of the Christmas tree, Parisians still prefer the earlier tradition, which says that gift exchange time for French adults is New Year's day.

WARMEST WISHES
May your holidays be blessed with the sounds of joy, laughter
Heartfelt thanks for your loyalty and friendly good will
ROE'S ESSO
Roe Wilder and Employees
Jonesville, Va. Phone 346-2708

A Christmas Prayer
May the beautiful meaning of Christmas ...living through the ages to inspire men everywhere...continue to live in your own heart and mind. And may your Christmas be filled with joy.
CUMA'S
Cuma and Leonard
Pennington Gap Phone 546-1821

In the Hour of Need
Davidson's Funeral Home
Phone 346-1196 Jonesville

FLOWERS
FOR ALL OCCASIONS
Pennington Flower Shop
Pennington Gap, Va.
Mr. and Mrs. Willard Barker Owners
Phone Day or Night 546-2431

Glassware
Lingerie
Jewelry
Cosmetics
Handbags
Candy
Children's Clothing
Pictures and Picture Frames
Decorations, Cards, Wrappings
ROGERS 5c & 10c
Pennington Gap and Jonesville

All the Best for CHRISTMAS
The treats of the Christmas season are many and varied, and our wish for you, our customers, is that you and your families may have the good fortune to enjoy them all. Thanks for your patronage!
BARTLEY'S FRUIT MARKET
Home Of Fresh Fruits and Vegetables
Mr. and Mrs. Marvin Bartley — Lynn Johnston
Sonny Oaks
Pennington Gap Phone 546-1514

PERFECT holiday gifts
From
THE DRUG SHOP
PENNINGTON GAP, VIRGINIA
Once A Year
Polaroid Swinger Sale
Swingers - Only $15.95
Big Swinger - $20.95

Billfolds By Amity
Latest Styles For Men - Women
Travel Kits For Men By Amity
GREETING CARDS for the Holidays
Box and Regular Christmas Cards Of All Kinds
Gift Wrap Center By Ambassador
Wrapping Paper, Ribbon, and Name Tags
Get the powerful pitch of Perfume
Cosmetics For Women
Chanel No. 5, Spray Cologne
Bath Powder, Perfume and Hand Soap
Gift Sets By Max Factor, Coty, Clairol and Chanel
Very Wide and Good Selection To Choose From
Cosmetics For The Men
Gift Sets, British Sterling, English Leather, Jade East, G.T.O. By Max Factor, Old Spice, Bravura By British Sterling, Hai Karate In Cologne and After Shave

Elgin Watches For Both Women and Men From $24.95 to $29.95
Also Other Name Brand Watches - Timex $7.95 and Up
Gruen Watches
Christmas Decorations Of All Kinds For The Home
Outdoor and Indoor Lights, Tinsel, Garlands, Etc.
Norelco, Sunbeam, Remington Electric Shavers For Men and Women
Cigarette Lighters By Zippo and Bentley
Pen and Pencil Gift Sets By Sheaffer, Parker and Paper Mate
Speidel Watch Bands and Identification Bracelets
Transistor Radios By Master-Craft, Tape Recorders - Walkie Talkies
Manicure Sets From $2.98 To $7.98 and Also Some Battery Operated
Manicure Sets, Clairol Instant Hairsetters and Hair Dryers
Fresh Weekly Shipment Of Hollingsworth, Russell Stover Christmas Candies

This season, it is our wish that your spirit be moved by the inspiration and hope that distinguished the first Christmas. And that its meaning then . . . of peace and good will toward men . . . will be its meaning now for you and your loved ones.
J. R. HOE AND SONS, INC.
"Since 1909"
Coal Handling Equipment, Highway - Street Castings
Repairs and Welding
Middlesboro, Kentucky

A FRIEND IN NEED...
Your Pharmacist at our Rexall Drug Store would like to remind you that you can depend on his Prompt, Courteous Prescription Service whenever you need it. And that can mean a lot when time is of the essence!
YOUR Rexall PHARMACY
PENNINGTON PHARMACY
Pennington Gap, Va.

Why Pick Chimney? St. Nick Has Reasons

Why does Santa come down the chimney?

Of all the traditions connected with Santa, his unconventional mode of entry might seem the most puzzling. Surely the magical gift giver, who has the power to drive reindeer through the skies and who can cover the earth in a single night, could find an easier way to enter a house.

Like most of the lore of Christmas, Santa's choice of the chimney has several explanations. For instance, legend has it that the original Santa, St. Nicholas, presented three maidens with gifts of gold for a dowry. Modestly concealing his generosity, he tossed the gold down a chimney, in secret.

Another theory claims that Santa copied a goddess, who was the first to deliver gifts via a chimney. According to this legend, when the Vikings of Norway celebrated the Yuletide or winter solstice in their great halls, a festive feature of the occasion was the appearance of the goddess Hertha in the fireplace.

As her name indicates Hertha was goddess of hearth and home, and most appropriately arrived by way of the chimney, to deliver her Yuletide gifts of good luck and good cheer.

Still another explanation takes a practical point of view. Housewives of Northern Europe, cleaning house for the New Year, used to coax children to help with the chores by saying," "Let's clean the hearth St. Nicholas will soon be coming down the chimney."

The children willingly set to work, and thus, says legend, a tradition was born. Even when he takes a helicopter or jet plane, Santa delivers his gifts by way of chimney!

AAA Urges Caution In Bad Weather

Bad weather, added at a time of holiday rush and excitement, magnifies the ordinary pedertrian traffic dangers to enormous proportions. AAA urges all pedestrians and drivers to put special emphasis on being alert in traffic at this time of year

"Though it is always tempting for pedestrians to disregard regulations in rain, sleet or snow as they hurry to complete their business and get to the comfort of their homes," states John J. Wickstead, General Manager of the Automobile Club of Virginia, "this is the worst possible time to be careless. Decreased visibility and reduced vehicle control due to bad weather are critical problems to drivers, while pedestrains are coping with slippery streets and sidewalks caused by rain or snow. Make sure your children observe all safety measures during the bad-weather season — set the example for them by your own careful actions."

Mr. Wickstead also cautioned parents to check their children's clothing, making sure that raincoats and snow jackets are brightly colored to contrast with snow, and that hats and hoods fit properly so children can see clearly. "Umbrellas should be carried bback of the head so they neveer interfere with vision," he addded.

The poster being distributed to a nationwidde network of schools as part of AAA's national school traffic safety program in Decembher, was drawn by Henry Smith, an eleven year old sixth-grader at P. S. No. 74 in Buffalo, Neew York.

Coho Eggs To Be Hatched In Virginia

Virginia is slated tto receive a shipment of 10,000 ccoho salmon eggs January 6 froom Oregon for experimental haatching and rearing at the Game Commission's Marion Fish Cultural Station, reports Fish Division Chief Jack Hoffmann. The coho is the species of Paacific salmon that was recently introduced into the Great Lakees with spectacular results, but no spectacular fishery is expected to develop from the Virginia introductions.

The coho lives foor two years until it becomes sexually mature and moves upstream to spawn, after which it dies. Some have been reported up to 15 and 20 pounds from the Great Lakes, but many are only 5 to 8 pounds when caught. Environmental conditions were nearly ideal in Lake Michigan when the salmon were first introduced. The sea lampreys had been reduced to low numbers, native predators were scaare, and alewives had increaseed to fantastic numbers providing a bounteous food supply.

Fishery workerrs will concentrate on perfecting salmon hatching and rearing techniques in Virginia trout hatcheries Resulting fingerlings will probably be released next fall in Smith Mountain and Philpott Reservoirs, whose deep waters don't exceed the 50-55 degree tolerance of the salmon. If the cohos survive, they should show up in the tributary streams during the fall of 1970 when the spawning urge develops. It is almost a certainty that they will find no suitable spawning areas. If the fish show potential, they could be maintained through artificial stocking as stocking as are muskellunge and northern pike. It is not anticipated that growth in Virginia waters will be anything like that of fish in the ocean or the Great Lakes.

FOR FEASTING

Traditional Christmas treat in Spain is a sweet pastry called "dulces de almendra." The ingredients are sugar, flour, egg white and almonds

A Special Thanks To You, Our Friends For Your Faithful Patronage
Mrs. Ray Gilbert
GILBERT'S CAFE
Woodway, Virginia

Now's the time to thank you for your continued good will, and wish you and your family a happy holiday!
SPRINKLE'S SUPER MARKET
Charlie and Annabel
Jonesville, Virginia

On this day of celebration we join in happy chorus to wish you and yours "Merry Christmas!"
Thank You For Your Loyal Patronage
Mr. and Mrs. J. T. Denton
DENTON'S GROCERY
Woodway, Virginia

Fresh Each Week
Hollingsworth
Russell Stover Candies
The Drug Shop
Pennington Gap

A sleighful of greetings is coming your way with wishes for a merry Christmas day. May candles shine brightly and each heart be filled with joy, peace and good will. We take this opportunity to thank you for being an honored customer all year.
Ralph and Dixie Bledsoe
BLEDSOE SERVICE STATION
"The Place To Go For Your Gulf Products"
BLEDSOE'S SPEED WASH
Coin Operated Laundry and Dry Cleaning

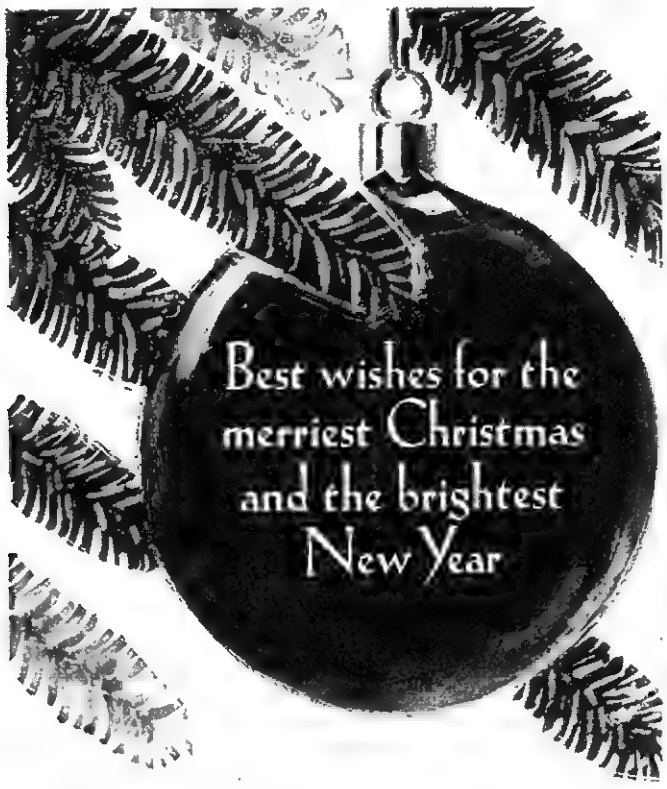

from Reddy and his partners in your service

OD OLD DOMINION POWER COMPANY
Costs Less To Live Best · All Electrically
Six rate reductions since 1962

AUTHORIZED DEALERS CHRYSLER MOTORS CORPORATION

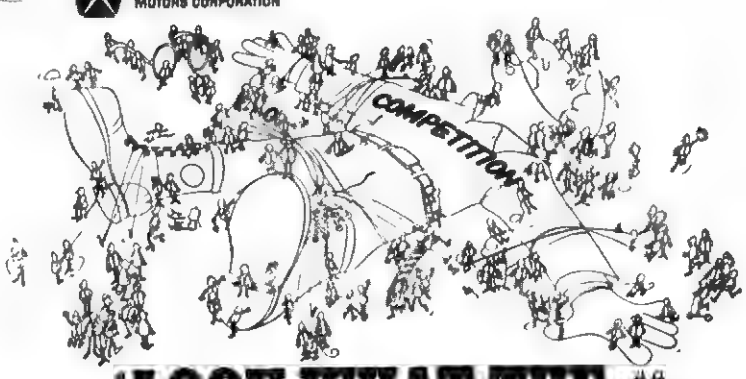

LOOK WHAT THE PLYMOUTH UNBEATABLES ARE UP TO NOW.

1969 Belvedere
The mid-size car that has competition tied up in knots.

Belvedere 4-Door Sedan

Last year, the mid-size Plymouths were the fastesst growing line in the class. Well, llook what the Unbeatables are up to now. They're back, beautiful all over again. Back with the young performance that made last year such a ssuccess. See them now. 1969 Belvederes. Satellites. Road Runners, GTXs. Unbeatable cars. Unbeatable buys!

See the Plymouth Unbeatables. They've got it this year.

ROLLER MOTOR CO.
1701 E. Morgan St. Pennington Gap, Virginia

JONESVILLE AUTO SALES
Church St. Jonesville, Virginia

CLINCH HAVEN FARMS Incorporated

Producers and Distributors of
Grade A Milk and Dairy Products

Breeders of Purebred Holstein-Friesian Cattle
Dial 523-1749 Big Stone Gap, Va.

MOHAWK means fine

CARPETING

choose from our wide selection now on display ● the quality you buy today will reveal itself over years of beautiful service.

FREE ESTIMATES

ROGERS HOME DECORATORS

ceramic tile ● inlaid vinyls ● expert installation

Phone 546-1431 Pennington Gap

GREETINGS FOR Christmas

To you, sincere greetings and thanks . . . with every good wish that the joy and delight of the Yuletide will be yours.

MINOR - BAKER INDUSTRIES

Pennington Gap, Virginia

The First Christmas Seal

Just before Christmas in 1907, Emily Bissell, a Red Cross volunteer, was casting about for some way to raise $300. Her cousin, a doctor had asked her to help raise the money to complete the treatment of eight patients with tuberculosis. Then Miss Bissell read an article by Jocob Ris, Danish - American writer philanthropost. Mr. Riis had received on his mail from Denmark a Christmas Seal sold there to help support a hospital for tuberculosis children. He suggested that the same thing might be done here.

Emily Bissell persuaded a printer to turn out some seals. They were put on sale for a penny apiece but they didn't sell. Wanting some publicity for her Christmas seals, she went to the editor of a Philadelphia newspaper the **North American**, asking him to run a story about the seals. The editor refused. Christmas was no time to remind people about tuberculosis, then the leading cause of death in the United States.

On her way out of the newspaper building Miss Bissell stopped to talk to Leigh Hodges, who took some seals from her and went to talk to the editor. Next day the front page of the North American appeared completely encircled by Miss Bissell's Christmas Seals. Result — proceeds of $3,000 instead of the $300 Miss Bissell had sought.

Christmas Seals are now as much a part of the Christmas scene as Christmas trees, reindeer, and Santa Claus. Christmas Seal funds help to find people ill with TB, to provide some of the necessary services for TB patients, seminars for nurses and physicians, educational programs in the schools to help children learn the dangers of smoking, research, helping hospitals and clinics to expand services to respiratory disease patients and developing materials to help people themselves.

This work costs money. It is financed by funds that you give once a year for Christmas Seals. So answer your Christmas Seal letter today to continue the fight against respiratory disease.

OUR
WANT ADS
GET RESULTS

Ft. Bragg, N. C. (USATC) — Private Jackie T. Huff, 22, the son of Mr. and Mrs. Walter Huff of Pennington Gap, is now in his last week of basic combat training here at Fort Bragg.

A 1966 graduate of Pennington High School, Private Huff worked as a shipping clerk for Tennessee Eastman Company in Kingsport, Tennessee. Assigned to Company B 6th Battalion of the 2nd Brigade, he entered the Army in October 1968. He will graduate on 13 December 1968, and will then be sent on his way to the second stage of his Army training, Advanced Individual Training in Communication at Fort Gordon, Ga.

Telling Story Of The Nativity

"BEHOLD THE MIRACLE of Christmas," these works of art seem to say, as they tell the story of the Nativity. "The Annunciation," "The Nativity," "The Adoration of the Magi" and "The Flight into Egypt," pictured left to right above, are from a 15th-century illuminated manuscript, "Hours of the Virgin," now in The Pierpont Morgan Library, New York, N. Y.

"HOURS OF THE VIRGIN for the Use of Rome, preceded by a Kalendar in French," is, says The Pierpont Morgan Library, a "manuscript on vellum, written and profusely illustrated c 1474 by Jean Columbe of Bourges, France, for Anne de France, dame de Beaujeu, 1461-1529." Wash gold is used throughout, in the "107 fullpage miniatures, 24 kalendar illustrations, illuminated borders and initials."

Santa's Moving To Take Lead As Gift-Giver

More and more, Santa becomes the favored gift-giver in countries around the world, replacing a host of legendary figures who were said to bring gifts at this same season of the year.

Gift-giving time, too, is now more likely to be Christmas Eve, although the traditional date in European countries once ranged from St. Nicholas Eve, December 5th, to Epiphany Eve, January 5th.

Among the many who set thre trend for Santa Claus is the German gift-giver, Kris Kringle. The name is a variation of Christ kind — not the Infant Jesus himself, but his messenger who came to earth at Christmastime.

Christkind was represented by a child dressed in white robes, with a crown and wings of gold.

In Japan, the traditional gift-giver is a native god, Hotelosho. Represented as a kindly old man with a pack on his back, he is much like visions of the traditional Santa.

He is said to have eyes in the back of his head, the better to see whether boys and girls have been naughty or nice.

In Yugoslavia, Grandfather Frost — "Dede Mraz" — replaces Santa Claus.

The Yugoslavian trend is to combine Christmas and New Year holidays, and celebrate them together with Grandfather Frost Day.

IT'S TOO COMMON

In most of the United States, the poinsettia is a prized Christmas flower. In Hawaii, however, it grows so profusely that it is considered too common for such an important holiday. Potted orchids, anthurium or the orange-and-blue flower called "bird of paradise' are Hawaiian holiday favorites.

DRIVING YULE OUT

St. Knut's Day, January 13th, is the traditional time for taking down Christmas greens in Sweden. According to custom, as the tree is dismantled, young folk dance while their elders sing, "Twentieth day Knut driveth Yule out."

This custom is believed to be derived from the laws of King Canute, written in the early 11th century.

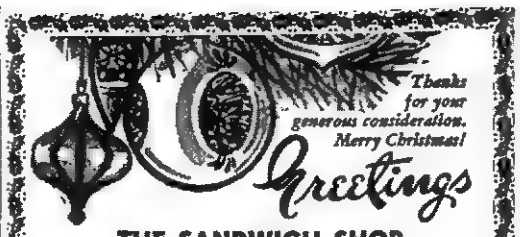

Thanks for your generous consideration. Merry Christmas!

Greetings

THE SANDWICH SHOP

Mrs. Lula Bowman — Mrs. Beatrice Greer
Lee Cooper — Mrs. Grace Greer
Pennington Gap, Virginia

MERRY CHRISTMAS

May this holiday season bestow on you every blessing and happiness. Please accept our best wishes, and may we express our gratitude to you for your loyal patronage. Thank you!

G and G SUPERMARKET

ED GRAHAM AND ALL THE EMPLOYEES
Wish All Of You A Merry Christmas
Jonesville, Virginia

"The Tune's The Same
--- Still Sweet To Hear"

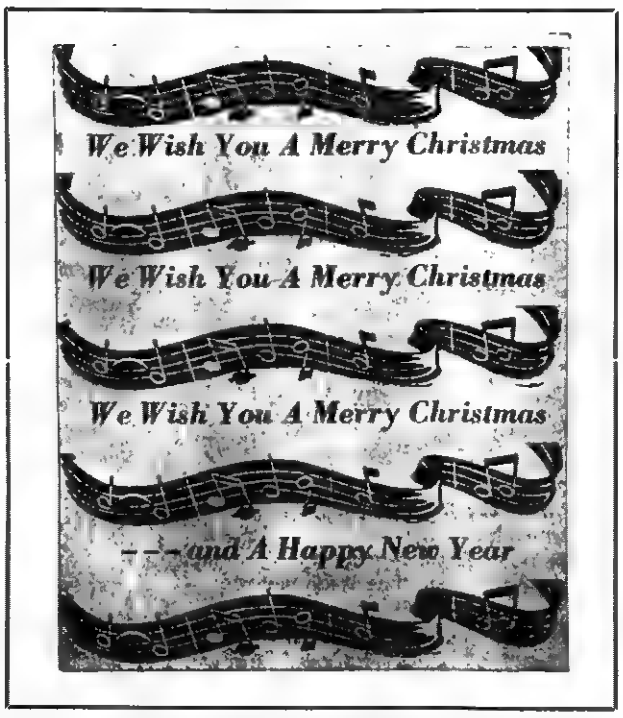

POWELL VALLEY NATIONAL BANK

Jonesville, Virginia

To wish you the joys of Christmas

In the fine and happy tradition of the holiday season we wish to extend our greetings to our customers, old and new. May you enjoy the festivities and delights of this special time as your families gather in joyous celebration. Thank you for your loyal trust and support. Your warm friendship makes us feel very proud. Merry Christmas.

Creech Tire and Supply Company

Mr. and Mrs. Curtis Creech
Pennington Gap, Virginia

THE IDEAL GIFT

What Better Gift For The Whole Family For Christmas and All The Years To Come Than To Connect To Our New Television Cable System. Six Clear Channels

Connection Fee $10.00

Monthly Service Charge $3.50

Call 546-1553

Lee Television Cable Company

ELIZABETH ERNSTEIN

Missing Since March 18, 1968

Redlands, California — Monday, March 18, 1968, began as an ordinary day for Elizabeth Lurene Ernstein when she left home for classes at Moore Junior High School in Redlands, California. But this Monday on the 18th of March was not to be an ordinary day.

Elizabeth's school day passed without incident. She attended her last class, then left school at 3:40 p. m. to walk home, a two-mile route through blossoming orange groves. She never arrived home. Somewhere along the lonely street, Elizabeth Ernstein vanished.

There are no clues to her whereabouts, or even to what happened to the 14-year-old girl, other than a report from a Redlands businessman who was driving through the area. He thought he saw a girl resembling Elizabeth walking toward the corner of the street on which she lived.

To her parents, Norman and Ruth Ernstein, the months of uncertainty and anxiety over their missing daughter "are the deepest anguish a person can go through. It is a shock so deep you become wooden," the mother explained.

The Ernsteins are appealing nationwide for help in locating their daughter. Ernstein, a chemical engineer at Lockheed in Redlands, and his wife, a psychiatric social worker, have posted a $5,000 reward for information that will solve the mystery of their daughter's disappearance. They have vowed: "We will not rest until we know."

Neither parent has rested since that first long night when their young daughter failed to come home. They have tracked miles through orange groves, fields, foothills, and canyons in and around the Redlands area. They have followed every lead no matter how slight, in the search for Elizabeth.

"I can face the daytime better than the night," the distraught mother said. "At night I find myself saying: 'Is she safe. Is she warm? Is she fed? . . . and finally . . . is she alive?'"

When Elizabeth, nicknamed "Liz" by her friends, left for school that March morning, she had only 25c with her. She was dressed in a blue dress with white flowers, tennis shoes and a dark-olive corduroy coat. Around her neck she wore a small gold chain with a pendant gold and blue star. Enroute home, she carried a red algebra book and a blue looseleaf notebook. Neither has been found.

Elizabeth is five feet, five inches tall, weighs 105 pounds and had brown hair and brown eyes. She is one of five Ernstein children. The family lost one of these a son, to polio in 1952.

"This the second tragedy in our lives, is even greater because of the uncertainty," the desperate father said in his appeal to end the nightmare. I can accept anything even the worst, which I'm resigned to, but I must know."

Any information concerning young Liz Ernstein should be reported promptly to this newspaper or to Capt. Charles Callahan, San Bernardino County Sheriff's Office, San Bernardino, California, phone (714) 889-0111.

White House Christmas

The first Christmas in the White House was celebrated by President and Mrs. John Adams in the year 1800. The mansion was incomplete, the walls were still damp and the rooms were cold. Shivering guests remained only briefly.

Five years later, things were merrier and Thomas Jefferson entertained guests with lively violin tunes. Young relatives of Andrew Jackson made Christmas of 1835 memorable for him when they filled his stocking with a corncob pipe, tobacco and trinkets.

Young Tad Lincoln invited street children into the White House to share his Christmas dinner and his father allowed them to stay. Benjamin Harrison ordered the first Christmas tree set up in the White House. Calvin Coolidge started the practice of lighting a decorated spruce on the White House lawn as the Nation's Christmas tree. Franklin D. Roosevelt and his large family celebrated Christmas with a series of White House parties and gatherings for family, and staff. Mrs. Eisenhower usually wore a bright-red dress while presiding at holiday parties for her grandchildren.

HE PROTECTED ROBINS

Legends about St. Nicholas are many, but they all relate in some way to his reputation for generosity. Pawnbrokers took him for their patron, and robbers looked to him as their protector. In the Middle Ages, robbers were sometimes called Knights or Clerks of St. Nicholas, says the New Book of Knowledge.

COST WAS HIGH

When Christmas greetings cards first came into their own in the United States, about 1875, some of the more elegent cards were encrusted with brown glass frosting and sold for as much as three dollars each.

CHRISTMAS GREETINGS

We're taking this opportunity to say "Hello" and to thank our customers for their patronage. Have a merry Christmas!

SHELBURNE'S

Mrs. Shelburne — Helen and Charlie

Pennington Gap Phone 546-9809

TOYS BY THE SLEIGHFUL

For All Good Little Girls and Boys Come In While The Selection Is Good

Lee Wallpaper and Paint Store

Pennington Gap

Santa Claus is here! His pack is brimming with gifts of joy and laughter . . . gifts of happy hours . . . gifts of friendship and good will. We would like to add our warmest thanks to you, our valued customers, for your kind patronage. From jolly old St. Nick and us, Merry Christmas.

PIGGLY WIGGLY

Kyle Marshall and Employees

Pennington Gap, Virginia

EMORY H. CROCKETT

Commonwealth's Attorney

Georgia Allen

Christmas Greetings

As we rejoice in the story of the first Christmas, may the happy spirit of the holiday light up your home with peace, good will. Thanks to all you wonderful people for your loyal trust and support.

MAY and COMPANY

Mr. and Mrs. Frank May and Employees

Pennington Gap Phone 546-1635

A Child lies in a manger. A Star shines brightly upon the earth, reflecting the glory of His birth. May this eternal light of love shine into every heart, bringing peace to all men and a holy, happy Christmas to you and yours.

PROVINCE FUNERAL HOME

Mr. and Mrs. Charlie Province and Staff

Pennington Gap, Virginia

As Christmas comes, here's a wish that true merriment may endure all through the holidays.

SERVICE GROCERY

Mr. and Mrs. Montague Anderson — Mrs. Loretta Bailey
Mrs. Mary Wolfver — Frank Collins

Pennington Gap Phone 546-1225

MERRY CHRISTMAS

May your Christmas be filled with the warmth of good cheer, good fellowship!

POE HARDWARE

Earl Newman

St. Charles, Va. Phone 383-2551

WESTERN AUTO STORE

Charles and Opal Stallard

Pennington Gap Phone 546-2560

Carols Express Yule Joy, Echoing Across The Ages

Voices rise in songs of joy and praise As the joyous season arrives, the vibrant sound of carolers is heard in churches, at family gatherings, in groups going from house to house to celebrate with song.

Carols are as much a part of the Yuletide as the tree, gifts and Santa himself.

It all began with the first carols in the 13th century, says the Encyclopedia Americana.

The earliest English carols were composed anonymously, perhaps by clergymen or court musicians Simple tunes and strong rhythms were characteristic, and the musical form featured a refrain, to repeat before and after each stanza

Words were written generally, in the English vernacular or in "macaronic" form — a combination of English and Latin

The first printed collection of carols appeared in 1521. It included the "Boar's Head Carol," still sung during Christmas dinner at Queen's College, Oxford England.

Even then, however, the practice of passing on carols orally from generation to generation continued. Among these were carols in ballad form, such as "I Saw Three Ships" and "The Cherry Tree Carol"

Carols fell into disrepute in the 17th century and carol singing was forbidden by the English Puritans Those who colonized America carried this disapproval with them

After the Restoration, in 1660 caroling was once again permitted and the custom slowly revived.

Some of the most popular carols date from the 18th and 19th centuries. These include "Adeste Fideles," possibly by Francis Wade; "Hark! The Herald Angels Sing," with words by Charles Wesley and music by Felix Mendelssohn; "Joy to the World," with words by Isaac Watts, music by George Frederic Handel.

Probably the most popular of all carols is the 19th century "Silent Night," with words by Joseph Mohr, the village priest of Hallein, Austria.

Many stories are told about the way this carol came to be written. One legend says that on a snowy Christmas Eve in 1818, Father Mohr went to bless the newborn baby of a poor parishioner.

On that night he was so inspired by te beauty of the mother and child that he wrote the poem "Silent Night."

ESTABLISHING CRIB

Though legend says that St. Francis of Assisi first introduced the Christmas crib in the 13th century, history records that the first manger scene was created by Pope Liberius in 354 A.D.

New Films For Game Commission Library

The Virginia Commission of Game and Inland Fisheries recently added three new films to its library of 16-mm features available on a free loan basis to schools, sportsmen's clubs and other groups The new films are all in color and range from 17 to 28 minutes in length. "The Family Life of Birds" shows courtship and nesting activities of birds as well as how the various species fit into their environment. "Headwaters" emphasizes the value and vulnerability of our upland streams and how they may be protected. "A Place to Live" shows how food, water and shelter may easily be provided for wildlife on the farm These films and some 70 others may be reserved by writing to Film Library, Box 1642, Richmond, Virginia 23213

CARDS WERE GENERAL

Most of the popular Christmas cards of the later 19th century in Europe had no particular Christmas significance There were some manger scenes and others of religious nature, but these were far outnumbered by landscapes, flowers, kittens and similar subjects.

OUR WANT ADS GET RESULTS

Shop early

MAIL EARLY

U. S. Postage 6c

USE ZIP CODE

AND USE

CHRISTMAS SEALS

Fight Tuberculosis, Emphysema and Air Pollution

SANTA CLAUS, IND.

Two explanations have arisen for naming this small town near Evansville, Indiana, after the modified name of Saint Nicholas. About seventy five years ago this town applied for a post office and suggested the name Sant Fe. When it was learned that this name already applied to a post office in the state, the people decided to name it Santa-claus, changing it in 1928 to the customary words.

A second version says that in 1882, on Christmas Eve, while some residents were discussing in the general store the naming of their town, Santa Claus walked in. Unanimously they called out "Let's name it Santa Claus."

Whichever explanation is correct, the town has been busy both summer and winter in recent years. In summer, tourists stop in to see the museum, the original post office with its fine collection of toys of the past decades. A Santa Claus park, life size Mother Goose figures, Kriss Kringle Street, and a colored statue of the white beared saint, twenty-three feet high, weighing forty-two tons — all these make it a rare attraction during the ten months when Christmas mail is of secondary interest.

CHRISTMAS GREETINGS

With genuine appreciation to our customers for their generous consideration, we take this opportunity to extend the season's greetings and good wishes to you and yours for holiday joy and happiness.

Robinette Jewelry and Variety Store

Mr. and Mrs. Charles W. Robinette and Employees

Joy at Christmas

We heartily hope that the true joy of Christmas may light the way for you and yours throughout the year. And we take this wonderful opportunity to thank you for your loyal patronage.

Garland Ely and Cecil Bellamy
Your Esso Distributor

Esso

JONESVILLE OIL COMPANY

Jonesville, Virginia

THE PEOPLES BANK

Rose Hill Ewing

MERRY CHRISTMAS

POWELL VALLEY NEWS

THIRD SECTION

"In the Heart of the Beautiful Cumberlands"

48 YEAR ★ NO. 51 Pennington Gap, Lee County, Virginia, 24277 Thursday, December 19, 1968

IKEY PARKEY
COMMISSIONER OF THE REVENUE
Faye Bales Barbara Mullins Angus David

How Many Wise Men? Answers Are Many!

Three wise men?

In New Testament stories of the Nativity, only St. Matthew tells of "wise men from the east" — and how many wise men followed the star to the manger is not stated. The tradition that there were three probably comes from St. Matthews description of three gifts — gold, frankincense and myrrh.

Another explanation for the number three is the legend that the wise men symbolized all humanity, in turn represented by the races of Shem, Ham and Japhet, according to the editors of The New Book of Knowledge.

Earl traditions mention varying numbers of wise men. Twelve was the number traditional in the Eastern church while in the West, mosaics and and paintings showed sometimes two, sometimes three, four or more wise men.

During the sixth century, the idea that there were three came to be generally accepted In legends, the wise men were given names: Melhior, Gasper, Baltasar.

Although St. Matthew did not use the name "Magi," he implied it when he wrote of "wise men, for 'magi' was commonly used in Palestine to mean "great illustrious."

Today, Nativity scenes show three wise men or Magi present at the manger along with the shepherds, who hastened to Bethlehem on the night Christ was born Some historians, however, believe that the visit of the Magi didn't take place until much later perhaps a year or even two years after the birth of Christ.

Ewing Equipment Company
Ewing, Va.
For John Deere
Disc Harrows

Churches Celebrate Holy Day

With special services, churches of this community celebrate Christmas — a holiday that is, first of all, a holy day. Festivals of light, music and prayer are dedicated to the birth of a Holy Child in Bethlehem, nearly two thousand years ago.

For Christian believers, each of these — light, music, prayer — has a special meaning associated with Christmas.

"And lo, the star, which they saw in the east, went before them, till it came and stood over where the young child was. When they saw the star, they rejoiced with exceeding great joy." Matthew 2:9-10.

The Star that guided the Wise Men shines as symbol of Christ, the Light of the world, and it in turn is symbolized by all the bright lights that twinkle at Christmas today

Candlelight services reflect the radiance of the holiday in Christian observances everywhere

"And suddenly there was with the angel a multitude of the heavenly host praising God and saying, Glory to God in the highest, and on earth peace, good will toward men." Luke 2:13-14

Since the angelic chorus brought "glad tidings of great joy" to shepherds watching in the fields, hymns and carols of rejoicing have told of the wonder and glory of Christmas

That the words of the angels composed the first of all Christmas carols is a thought repeated again and again in favorite songs of the season.

"Hark! the Herald Angels Sing" makes this thought its theme, and another familiar carol, "It Came upon the Midnight Clear," is devoted to "that glorious song of old," on the night when "the world in solemn stillness lay to hear the angels sing"

Christmas music in the churches celebrates the joy of the Nativity

"And when they were come into the house, they saw the young child with Mary his mother, and fell down and worshipped him." Matthew 2:11

"And the shepherds returned glorifying and praising God for all the things that they had heard and seen, as it was told unto them." Luke 2:20.

Thus wrote two of Christ's disciples, Matthew and Luke telling of the awe and wonder the joy and reverence experienced alike by wise men and shepherds.

Especially at Christmas in church services and private devotions, Christians give prayerful thanks to God, for the miracle of the manger

Christmas trees can be the source of much sparkle and add a great deal to the season cheer but they may become safety hazards too. The tree trunk should be sawed at an angle to allow a more rapid intake of water to keep the tree fresh

OUR
GET RESULTS
WANT ADS

To all our fine friends, we extend our very best wishes for a most joyous holiday and offer our appreciation for your patronage.

Mr. and Mrs. H. T. Roop and Maxie
Mrs. Emma Newman — Mrs. Maudie Parkey
H. T. ROOP SELF SERVICE
Jonesville, Va. Phone 346-1553

Joyous Christmas Greetings

Our wish is that you waken to a Christmas full of the best the season offers ... the joy of loving friends, the peace of plenty. Have the Merriest Christmas of all!

Thank you for letting us serve you during the past year
Mr. and Mrs. Robert King
DAVIS GRILL
Rose Hill, Virginia

Merry Christmas

The best of hopes are extended to you for a warm, happy holiday with friends you hold near and dear. And it is time to thank you for your loyal patronage.

F. M. Mize, Owner
JONESVILLE AUTO SALES
Jonesville, Virginia

Hi! Merry Christmas to Everyone!

Thank You For Your Loyal Patronage
Arnold Cosby, Bailey Cope and Jack Cope
COSBY'S RADIO AND TV REPAIR
Pennington Gap, Va.

It's Been Our Pleasure To Serve You Over The Past Year
Charles and Glassie
POPE'S LAUNDRYMAT

Thank You For Your Loyal Patronage During The Past Year
Mickie Courtney, Owner
Barbara Collingsworth
MICKIE'S BEAUTY SHOPPE
Jonesville, Va. Phone 346-2510

Time for us to speed very warm wishes for the Yuletide Holiday to you. May your day be bright with joy and merriment shared with your loved ones. We hope you have a wonderful Christmas!

Thank You For Your Loyal Patronage
Mr. and Mrs. Buck Brown
WOODWAY SUPPLY
Woodway, Va.

Wishing you and your family the happiest of holidays. Thanks for your support!

BLEDSOE HARDWARE AND FURNITURE
Mr. and Mrs. Clarence Bledsoe
Pennington Gap Phone 546-2164

May you and your family enjoy a Christmas that is warm with happiness, and is truly blessed in every way. Many thanks for your support!

LEE FLOWER SHOP
Gertrude and Arnold Johnson, Owners
Frances Moses, Manager Pennington Gap Phone 546-1731

Merry Christmas

Here's wishing you the long-lasting happiness of an old-fashioned Yule!

Thank You For Your Loyal Patronage
BAILEY'S WEST END TEXACO
Pennington Gap, Virginia

CHRISTMAS CHEER

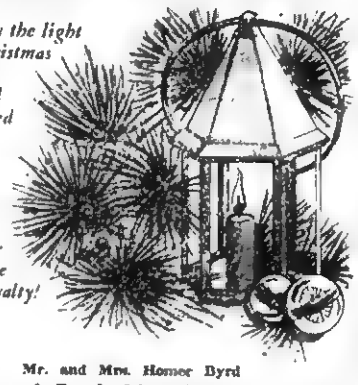

May the light of Christmas shine on you and your loved ones. May its bright warmth fill each day. We appreciate your loyalty!

Mr. and Mrs. Homer Byrd
Cumberland Park Motel & Restaurant
Ewing, Virginia

E. H. "Gene" Elliott — Cecil Evans
Robert Blanton — John H. Clark
HOME APPLIANCE
Pennington Gap Phone 546-2781

Christmas GREETINGS

Wishing you a holiday season gleaming with goodness.

Thank You For Your Loyal Patronage
Earl and Lillie

SMYTH'S HARDWARE

St. Charles, Va.

May Christmas be radiant with the light of peace, joy and blessings for you and yours.

It's Been A Pleasure To Serve You The Past Year
Mrs. Ralph Parsons

RASNIC CLOTH SHOP

Pennington Gap, Va.

Greetings

It's Christmas, and time to greet good friends . . . time, too, to count our blessings. One of the greatest of these is the friendship of those whom we are privileged to serve.

TO ALL, OUR THANKS AND BEST WISHES

PATIO DRIVE-IN

Pennington Gap Phone 546-2709

It's Christmas

Hope you're endowed with all the joys of the season!

CREED CHADWELL

SHERIFF FOR LEE COUNTY

Merry Christmas

We ring out with notes of good cheer to you and yours this Christmas season. You've brought us a happy year, through your patronage and good will. Our deepest appreciation is yours.

LEE HARDWARE

Mr. and Mrs. Arnold Lowry — Brad Wallen
Pennington Gap Phone 546-2131

Christmas Greetings

We've built up a storehouse of warm wishes for a Merry Christmas, and we'd like to offer them to you and your family at this time. And it is with much appreciation that we thank you for the real pleasure of serving you.

Alfred Eugene Edens, Mgr.

JONESVILLE LUMBER CO.

Jonesville, Virginia

Greetings

At this beautiful and joyous time of the year, we would like to take the opportunity to say "Thank You" for your patronage. Have a Merry Christmas.

THE DRUG SHOP

John Marion — Betty Hale — Judy Allen Alsup — Cindy Smith
Pennington Gap, Va. Phone 546-2766

KEOKEE

Fred Leubuschy of Penn State, a member of the Head Start evaluation team in Lee County the past week was a visitor at the Keokee Head Start Center last Tuesday. He was accompanied by Mrs. Anna Mae Cowden, social worker of Jonesville.

Another visitor at the center on Friday afternoon was Miss Allen, Lee County Health nurse of Jonesville.

Mr. and Mrs. Paul Bobrosky visited Mrs. Bobrosky's parents, Mr. and Mrs. Melvin Duff at Sigma, Keokee, Route 1, on Sunday.

Mrs. James Fleenor and daughter, Vickie, Mrs. Joe Rogers and children, and Mrs. Jim Barker and Tonya were in Kingsport one day last week.

Mrs. Amy Gilbert of Keokee is a patient in the St. Mary's Hospital in Norton. According to reports Mrs. Gilbert fell last Monday at a nursing home near Coeburn and suffered a broken leg. Mrs. Gilbert who is ninety years old underwent surgery on Thursday and is reported to be getting along nicely.

She is the mother of Mrs. Elmer Barker, Mrs. K. G. Witt, Mrs. Hubert Estep, and Paul Gilbert all of Keokee.

Mrs. Douglas Maxfield of Sigma underwent a minor operation on her foot one day last week at the St. Mary's Hospital in Norton. She is now back at home where she is reported to be convalescing

Mr. and Mrs. Gregory Arnette and daughter were expected to arrive in Keokee this weekend to visit Mr. Arnette's parents, Mr. and Mrs. Ernest Arnette and also Mrs. Arnette's parents, Mr. and Mrs. Deward Duff

Mr. and Mrs. Robert Maggard and family have returned to New Lexington, Ohio after visiting a few days in Keokee with relatives.

Mrs. Vilas Maggard who recently underwnt surgery at University Hospital, Charlottesville is reported to be very ill at this time.

W. E. Wyres recently visited his parents near Rose Hill

Tacoma, Wash. — Staff Sergeant Charles D. Huff, son of Mr. and Mrs Curtis Huff of Pennington Gap has been recognized for helping his former unit, the 325th Fighter Wing, earn the U. S Air Force Outstanding Unit Award.

Sergeant Huff is now a security policeman in the Military Airlift Command's 62nd Military Airlift Wing at McChord AFB, Wash., and will wear the distinctive service ribbon as a permanent decoration

The 325th was cited for exceptionally meritorious achievement in the accomplishment of training requirements for air combat tactics and in-flight refueling operations

The sergeant has completed a tour of duty in Vietnam

His wife, Colleen is the daughter of Mr and Mrs Allen H Conner of Seattle

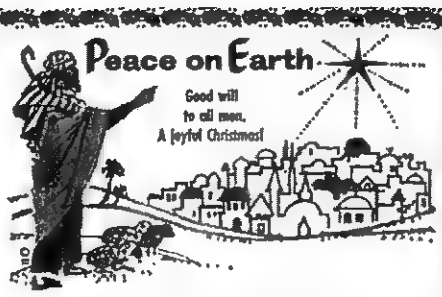

Peace on Earth

Good will to all men. A joyful Christmas!

Thank You For Your Loyal Patronage
Mr. and Mrs. Milford Hines

HINES LAUNDRY MAT

Jonesville, Virginia

Greetings

Here's to a holiday merry and bright, with bells ringing, carol singing, greetings and treatings, gifts and gladness galore.

And here's to you! We sincerely wish you the season's best, and gratefully express our appreciation for your friendly patronage.

AS 1969 DRAWS TO A CLOSE
WE WISH TO GREET OUR

Lee County Friends

WE HOPE TO CONTINUE OUR PLEASANT RELATIONS DURING THE COMING YEAR AND - - - WE ARE HAPPY TO ANNOUNCE THAT WE ARE YOUR OLDSMOBILE DEALER FOR LEE COUNTY

MERRY CHRISTMAS
AND HAPPY NEW YEAR

ROBINETTE'S

CHEVROLET

OLDSMOBILE

J. R. Robinette Frank Robinette
Phone 573-3530 Harlan, Kentucky

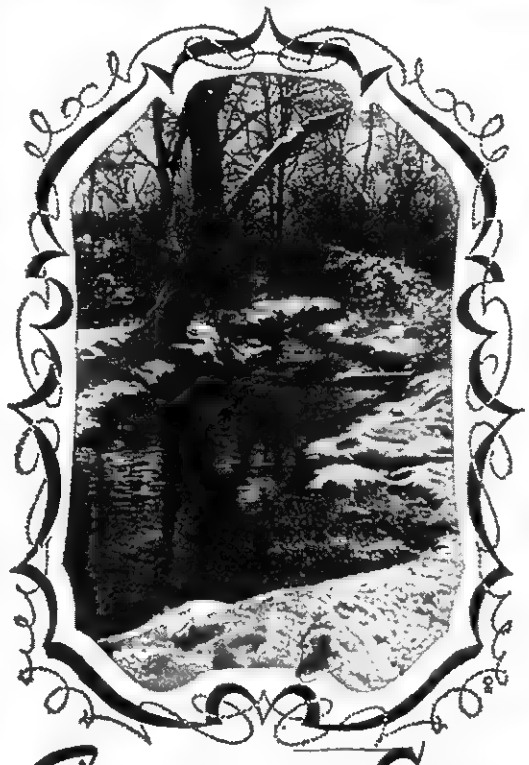

Our good wishes for a Happy and Healthy Holiday to all our friends. We thank you for your most kind support.

Greetings for Christmas

Ashland

Ashland Oil and Refining Company

LP-GAS SALES OFFICE

HARRELL ST., PENNINGTON GAP, VA. PHONE 546-1631

ROLLER MOTOR CO.

PHONE 546-1151 DEALER LICENSE NO. 975 PENNINGTON GAP

67 Chevrolet SS Chevelle, 2-Door Hardtop, Small V-8, Automatic Transmission, 27,000 Actual Miles, Locally Owned By Billy Thomas Of Flatwoods, This Car Will Have To Be Seen To Be Appreciated.

66 - 1600 IHC Truck, Real Nice, 2-Ton, V-8, 2 Speed Axle, One Owner, Used On Highway For 50,000 Miles, Clean As New.

65 Chevrolet Bel-Air, 4-Door Sedan, V-8, Automatic, Air Conditioning.

64 Plymouth Belvedere, 4-Door Sedan, 6 Cylinder, Straight Drive, Air Conditioning, Clean, One Owner, $995.00.

64 Chevrolet Impala, 4-Door Sedan, V-8, Automatic.

61 Valiant Station Wagon, 4-Door, 6 Cylinder, Straight Drive, Clean, A-1 Shape, $495.00.

64 Ford Galaxie, 2-Door Hardtop, 3-Speed, V-8, Big Motor, Good Rubber, Clean, $1095.00.

67 - 22 Ft. Camper, Fully Equipped, Sleeps 6, Self Contained, $2800.00.

63 Corvair Spider, Super Charged Motor, 4-Speed Transmission, Convertible, $595.00.

61 Chevrolet Corvair, 4-Door Sedan, Automatic, This Car Is Priced To Go, $150.00.

60 Chevrolet Impala, 4-Door, V-8, Automatic, Clean and Locally Owned, $495.00.

57 Chevrolet ½ Ton Pick-up, V-8, Good Rubber and New Paint, $495.00.

65 Dodge Polara, 4-Door Sedan, V-8, Automatic, Power Steering, One Owner, Extra Clean, $1595.00.

Dodge Polara, 4-Door Sedan, V-8, Automatic, Power Steering, Air Conditioned, Nice, One Owner, $1395.00.

55 Jeep Pickup, 4-Wheel Drive.

61 Dodge Cornet, 4-Door Sedan, 6 Cylinder, Straight Drive, A Ride To Work Car, $195.00.

64 Ford Custom, 4-Door Sedan, V-8, Automatic, Power Steering, One Owner, Extra Clean, $1095.00.

64 Ford Galaxie, 2-Door Hardtop, 4-Speed, V-8, This Is A Nice Clean Car, Black, $1095.00.

64 Ford Fairlane, 4-Door Sedan, 6 Cylinder, Straight Drive, Clean and Good Rubber, $995.00.

63 Ford Galaxie, 2-Door Hardtop, V-8, Automatic, Power Steering, Red Paint, Good Rubber, $695.00.

63 Ford Galaxie, 2-Door Hardtop, V-8, Automatic, This Is A Nice Car, Tan Paint, $695.00.

61 Ford Galaxie, 4-Door Sedan, V-8, Automatic, This One Smokes, $100.00.

59 Chevrolet 2-Door Sedan.

64 Pontiac Catalina, Convertible, Automatic, Power Steering, Bucket Seats, Clean, $1095.00.

64 Pontiac Catalina, 4-Door Sedan, Automatic, Power Steering, Good Rubber, Low Mileage, $1295.00.

60 Cadillac, 4-Door Hardtop, Full Power, Air Conditioned, Low Mileage, Clean As New, $695.00.

63 Renault, 4-Door Sedan, 4-Speed, Good Motor, Locally Owned, $200.00.

66 Yammaha Motorcycle, Just Like New, Good For Hunting Or Climbing, $295.00.

Plenty Of Cheap Cars

It's Been A Pleasure To Serve You The Past Year

Fletcher Amburgey

CLINE FERTILIZER CO.

Ewing, Va. Phone 367-4144

WOODWAY

Annual Church Christmas program for Woodway area will be as follows:

Mr. Carmel Freewell Baptist Church, Thursday evening, December 19, 7:00 p. m.

Gilbert's United Methodist Church, Sunday evening, December 22, 7:00 p. m.

Woodway Missionary Baptist Church, Monday evening, December 23, 7:30 p. m.

Regular Ruritan meeting will be Saturday evening, December 21, at Elk Knob School.

Mr. and Mrs. Robert Huff announce the birth of a son in Lee General Hospital, December 10.

The regular PTA meeting of Elk Knob School was held Tuesday evening. As customary at this time of the year, the members enjoyed a covered-dish meal, with their families as guests. At the brief business session room count was taken with Mrs. Vaughn's third grade winning the attendance prize.

Mr. and Mrs. E. Z. Robinette are visiting a few days in Jeffersonville, Ind., with Mrs. Robinette's daughter and family, the Sammy Davis'.

The Masters Quartette of Big Stone rendered a song service Friday evening at the Missionary Baptist Church.

"When the song of the angels is stilled,
When the star in the sky is gone,
When the kings and princes are home,
When the shepherds are back with their flock,
The work of Christmas begins:
To find the lost,
To heal the broken,
To feed the hungry,
To release the prisoner,
To rebuild the nations,
To bring peace among brothers,
To make muisc in the heart."
— Howard Thurman

Sincere Good Wishes

We're all aglow with best wishes for your Christmas happiness.

Mr. and Mrs. Randall Simpson Wish To Thank Their Lee County Customers For Their Patronage The Past Year

RAY BARNES CAFE

Big Stone Gap, Va.

Glad Tidings

Like the Wise Men, let us marvel anew at the miracle of Christmas.

Thank You For Your Loyal Patronage

Robert Orr — Bill Miles — Burl Livesay

BOB'S TEXACO SERVICE CENTER

Jonesville, Virginia

Merry Christmas

In the snowy hush of a winter landscape, a church steeple seeks the sky .... and we see the quiet contentment of Christmas, spreading its joys everywhere. That your joys be many, is our holiday wish for our valued friends and customers.

PET DAIRY PRODUCTS

Greetings with every good wish for a beautiful Christmas! And may we express our sincere joy in serving you. Your patronage is appreciated.

Owned and Operated By Betty Jo Edens and Bennie Crisp

Employees: Mary Ruth Mullins, Judy Carter

MODERNETTE BEAUTY SALON

Pennington Gap Phone 546-2220

AT Christmas

Let there be joy and laughter with friends, neighbors and family . . .

We Most Sincerely Appreciate Your Support and Look Forward To Serving You During The Coming Year

George Wright, Owner and Manager

SOUTHWEST COAL CO.

Pennington Gap Phone 546-2288

Once more the message of Peace and Joy resounds across the land, heralding that first Holy Night when the beautiful Christmas story was begun. Our sincere wishes to all for a Merry Christmas.

Staff Of

ROBINETTE FUNERAL HOME

Phone 346-2636 Blackwater, Va.

CHRISTMAS JOY

The Saviour is born and the world rejoices. May every joy and blessing be yours along with a simple, sincere thank you from us.

Jack W. Kibler, J. Lincoln Kiser

APPALACHIA INSURANCE AGENCY

Appalachia, Virginia

Joyous Greetings

May the joy of Christmas be yours. Many thanks for your friendship!

Thank You For Your Loyal Patronage
Samuel Audia — Marjorie Audia
Louis Cecil, David and Joella

COLD SPRING MARKET
Pennington Gap, Virginia

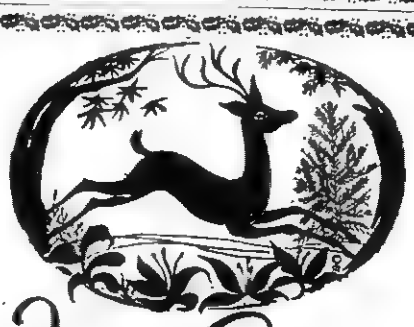

Merry Christmas

Our heartiest good wishes for a happy and joyous Yuletide go to you and yours.

Thank You For Your Loyal Support The Past Year
Mr. and Mrs. T. J. Joyce

JOYCE HARDWARE
Jonesville, Virginia

Rejoice

May the true spirit of the first Christmas shine brightly in your heart today and everyday.

Why not shop here for the gift that you will wear with pride and pleasure for months to come? We've such a wide selection to choose from. We carry advertised brands of clothing for the entire family.

"Our aim is to please our customers. It is a pleasure to serve all people at anytime."

We gift wrap FREE and alterations are FREE

PLEASE CALL ON US

MR. AND MRS. E. J. LANNINGHAM
AND MRS. GENEVIEVE BURKE

LANNINGHAM CLOTHING
St. Charles, Va. Phone 383-7411

Christmas Greetings

Here's wishing you a merry old-fashioned Christmas. And to you, warm thanks for your confidence and trust! It has been a pleasure to serve you.

Dennis Wright, Manager — Joe Biggs, Night Manager
Billy Junior, Assistant Manager

IMPERIAL SERVICE STATION
Pennington Gap, Virginia

GI Insurance Holders To Get Dividends

A total of 1111,679 Virginia World War I and World War II veterans holding GI Insurance policies will receive $6,980,-600 in dividends during 1969, E. P. Brosnan, Manager of the Veterans Administration Regional Office in Roanoke, announced today.

Beginning January 1, dividends will be paid on the anniversary dates of the policies, Brosnan said.

Nationally, VA will pay out $236 million in dividends in 1969 to approximately 4,250,000 veterans holding National Service Life Insurance (NSLI) and United States Government Life Insurance (USGLI) policies. This is $13 million more than the 1968 dividend payment of $223 million, Brosnan explained. The VA regional office manager said that the 105,,207 World War II veterans in Virginia who hold NSLI policies will receive $6,-409,700 in divideends in 1969. Nationally, NSLI dividends in 1969 will total $2118 million, with payments averaging about $53 to 4,100,000 World War I veterans. The dividend to be paid the 6,472 World War I veterans in Virginia, who hold USGLI policies will total $570,-900

Some 185,000 World War I veterans will receive $18 million in 1969 USGLI dividends, with payments averaging $97, up $18 over the 19658 average payment of $79.

Increased interest earnings on government life insurance funds made possible the higher 1969 dividends, Brosnan said.

JONESVILLE

Mr. and Mrs. N. M. Moore of Bristol spent the weekend with Mrs. George Moore and Mrs Curry Grabeel. Mr. Grabeel is a patient in Bristol Memorial Hospital.

The Wesleyan Service Guild of First Methodist Church, held their Christmas program at the church Thursday night with 15 members present.

The program was presented beautifully by Mrs. Clyde Y. Cridlin. Hostesses were Mrs Emma Newman and Miss Stella Conn.

Mr. and Mrs. Woodrow Williams of Big Stone Gap visited briefly with Mrs. Ail Roberts and Mrs. Hattie Moore.

The WSCS of Miller's Chapel United Methodist Church held their Christmas meeting Sunday afternoon at 2 o'clock at the church. Mrs. Wolverr and Mrs Arline Hall were leaders.

Secret pals were revealed and gifts exchanged. They drew names for another year. Refreshments were served during the social hour and every one had an enjoyable time.

Frederick Cox was home this weekend from Milligan College. Bonnie Orr from East Tennesse State.

The children's Christmas program at First United Methodist Church will be December 24 at 7 o'clock.

Mr. and Mrs. Jack Flanary, Teri and Michael of Dayton were called here due to the death of Mrs Flanarry's mother, Mrs. Dawn James.

Mr and Mrs. Gary Bryant and Ronnie of Dayton, Mr and Mrs. Garland James and daughter of Johnson City, Misses Inez and Mildred James of Middletown, Ohio visited a few days last week with their parents, Mr and Mrs Paul James and attended the funeral of their aunt, Mrs Elmerr James.

Miss Maxine and Sam Lyle of U.T. Knoxville spent the weekend with their family the Joe Lyle's

DOT COMMUINITY

Mr. and Mrs. Rufes Rasnic have returned home from a several days visit in Columbus, Ga. They previously had spent Thanksgiving in Clinton, Md., visiting Helen Brewstter and Ann Ball

Mr. and Mrs. James Cox and Michele of Nortonville, Ky., have been visiting her parents, Mr. and Mrs. Burley Ball.

A Merry Christmas is fine, but make it a safe one too. Check to see that there are no fire hazards in your home. Fires, many caused by carelessness, take thousands of lives and cause billions of dollars worth of damage each year.

WHY?

Dr. Clement Clarke Moore was ashamed of his poem, very famous, "Night Before Christmas" and would not acknowledge that he wrote it for more than twenty years.

Peace

"Good Will to all men." May your Christmas be truly joyful!

It's Been A Pleasure To Serve You
Thank You For Your Loyal Patronage

V. T. KIRK'S COAL YARD
Stone Creek Phone 546-1601

To all our customers, best wishes for a Merry Christmas. We thank you warmly!

SUZI'S BEAUTY SHOPPE
Located At Kelly's Market Just West Of Dryden
Phone 546-1015

Glad Tidings

At Christmas, greetings and wishes for the gift of happiness during the holiday season. Thanks for the past patronage!

SHUBERT'S SHELL SERVICE
"SAMBO" — BOB AND "HUMPIE"
Pennington Gap Phone 546-1201

NOEL

Now is the time to rejoice in the blessings . . . and be moved by the inspirational meaning . . . of the season. And to express sincere thanks to each customer, whom it has been a real pleasure to serve.

FARMBEST
Thanks for Your Acceptance of Our Products In Lee County
Division Of Home Town Foods, Inc.
Appalachia, Virginia

To Wish You

all the joys and blessings of this glorious holiday season . . . is the tradition we treasure. Merry Christmas.

Thanks To Our Lee County Customers For Their Loyal Patronage

Ray and Jack Gardner

COUNTRY BOY DRIVE-IN RESTAURANT
Big Stone Gap, Virginia

NOTICE

We Will Be

Closed Dec. 25 & 26

Your Cooperation In Making This Well Deserved Christmas Holiday Possible For Our Employees Will Be Greatly Appreciated

Robinette Jewelry and Variety Store
Pennington Gap, Virginia

We would like to extend our warmest holiday greetings to our friends. Thank you, Merry Chistmas.

It's Been Our Pleasure To Serve You Over The Past Year
Ernest and Mike Bacon, Ernest and Ancil Cope

Bacon's Shell Service Station & Garage
Rose Hill, Virginia

We wish you a Merry Christmas

To our host of friends and neighbors, we extend our very best wishes for a most joyous holiday, and offer our deep appreciation for your continued loyalty and good will.

Willard Bays and Employees

LEE-FORD, INC.
Dealer License No. 1548
Pennington Gap, Virginia

Belk Simpson

At Harlan, Ky.

Will Be Open

Every Night

Through December 23rd

Until 8:00 P. M.

On December 24 Will Close

At 6:00 P. M.

Belk's

Main Store and

Toyland

On Eversole Street Will Be

Open These Hours

Belk Simpson

Harlan, Kentucky

Pageant Has History In Medieval Dramas

As young actors and actresses of this community rehearse their roles for their special Christmas play or pageant they take part in a custom treasured through the ages.

Since the Christmas story first was told, mankind has sought and found countless ways to create it again and anew, in song and story, in art and drama. The modern Christmas pageant, a feature of church observances in communities near and far, may well trace its history to early religious dramas — the mystery, miracle and morality plays of the Middle Ages.

Where did church drama actually begin? One possible source is the tradition of the Christmas crib or manger scene, but scholarly research indicates that medieval religious drama probably had other, separate origins, according to the editors of Encyclopedia Americana.

Easter Plays Come First

Representations of the manger scene began with the use of doll figures, and history offers no evidence that people were ever substituted for the dolls. Living "actors" did however play a part in some early elaborations of church rituals.

In the 10th century, special chants written to accompany hurch music on festival occasions began to take the form of simple dialogues. These were little more than dramatic inserts in the church services, but here, researchers believe, religious plays ad their start.

Easter dialogues and playlets probably came first, with Christmas plays developing as a natural result. Other religious dramas or mystery plays soon followed, until there were series or cycles of plays devoted to telling the entire story of the Scriptures.

Covered Many Subjects

Mystery cycles of the 16th century included as many as presented over a period of sev- 40 dramas, which might be eral days. The cycles developed in vitually every European country.

Typical plays dealt with such subjects as "The Creation of the World and the Fall of the Angels," "Noah and the Flood", "The Annunciation," "The Passion of Christ," "The Death of Pilate," "The Resurrection and Ascension," "The Harrowing of Hell and the Coming of Antichrist."

Along with the mystery cycles were miracle and morality plays. Miracle plays recounted the miracles of the saints, while the moralities presented allegorical messages of moral instruction, with characters personifying, for instance, Vice, the as Gluttony, Pride, Anger, Hat-Devil or specific vices such red.

Christmas Greetings

Santa and his reindeer send their best wishes, and we add our thanks!

Worley and Paul and All Our Employees Wish To Thank You For Your Patronage. We Look Forward To Seeing You Next Year.

ROLLER MOTOR COMPANY

Pennington Gap, Va.

CHRISTMAS CHEER

Carols echo in the crisp night air spreading Christmas cheer. Thank you for your trust, support.

It's Been A Pleasure To Serve You

Dealer For Westinghouse Appliances - Building Supplies

DOMINION CABINET CO.

Jonesville, Va. Phone 346-1880

McClure's Chapel

Jimmy Matlock, son of Mr. and Mrs Cam Matlock visited his grandmoteher Friday night.

We're sorry to hear of the passing of Hubert McCurry last week.

Mr. and Mrs. John Zion, Misses Dora and Etta Matlock visited the Oda Matlock home a while Friday night.

Mrs. Hoye Osborne was in Rose Hill on business Friday.

YODELING YULE

An old custom of the Austrian Tyrol is the Christmas yodel. Traditionally, the Yuletide yodel — a song without words — may be imporvised, or it may be based on the tune of a familiar carol.

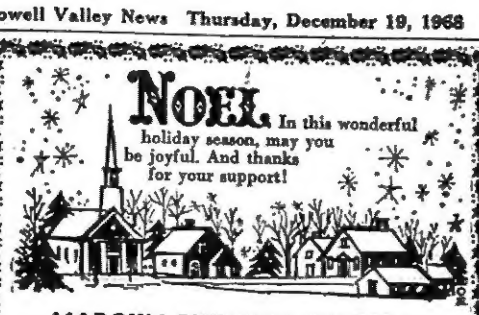

NOEL In this wonderful holiday season, may you be joyful. And thanks for your support!

MARCUM BUILDING SUPPLIES

Ewing, Virginia

It's Christmas!

It's that time of year when Santa's gifts are given out. And when best wishes for a happy holiday are given out to one and all. Thanks for your patronage!

BAILEY-ROBBINS FURNITURE CO.

Pennington Gap

Snyder Harris, Mgr.

Doyle Yeary, Estell Creech, Evaline Stapleton

LEE INSURANCE AGENCY, INC.

Jonesville, Virginia

NOTICE

ALL LEE COUNTY BANKS

Will Be Closed

Wednesday, December 25

Thursday, December 26

--- Opening Again On Friday, December 27, For Business As Usual

Your Cooperation In Making This Well Deserved Holiday Possible For Our Employees Will Be Greatly Appreciated

LEE BANK & TRUST COMPANY

Pennington Gap

THE PEOPLES BANK OF EWING

Ewing and Rose Hill

POWELL VALLEY NATIONAL BANK

Jonesville

NOTICE

Piggly Wiggly

Will Be Closed

Wednesday, Dec. 25

Thursday, Dec. 26

--- and Open Again On Friday, Decemer 27 For Business As Usual

Your Cooperation In Making This Well Deserved Holiday Possible For Our Employees Will Be Greatly Appreciated

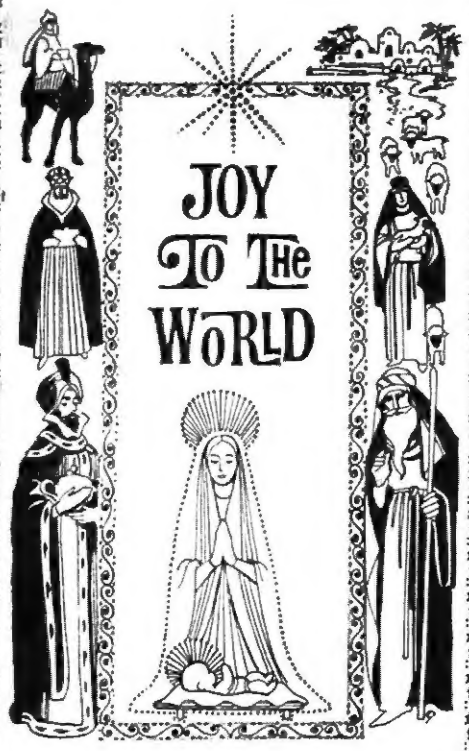

As the story of the first Christmas unfolds, may the light of love and understanding shine upon you and bring you everlasting peace and happiness. Best wishes for a joyous holiday.

FARID DEPT. STORE

Jonesville, Virginia

Peace at Christmas

It's Christmas . . . season of peace and joy. May its many blessings be yours to share, always.

Thanks For Your Loyal Support Over The Past Year
Luster and Myrtle — "Gib" and Dorothy

LAWSON GROCERY

Pennington Gap, Va. Phone 546-1508

For That Well Groomed Look Visit Emma and Bob Scott
"Members of National and State Hairdressers and Cosmetologists Association"

HILLTOP BEAUTY SHOP

Phone 367-4356 Rose Hill, Va.

Parents' Advisory Council Meet J'ville

The Head Start parents' Advisory Council met at Jonesville Neighborhood Center Friday, December 6. This was the second policy-making meeting of the school year.

Mrs. Anna Mae Cowden served as Mistress of Ceremonies, introducing the guests and announcing the program.

Mrs. H. L. Perkins, Cosmetology instructor at the Ben Hur Vocational School, was introduced and gave an interesting discussion on good grooming.

In keeping with the season, Mrs. Cowden introduced Mrs. Charles Province who depicted the Nativity in chalk. Mrs. Lillian Adams read the scripture from Luke as Mrs. Province brought her story to life in picture. As the scene was read and portrayed carols were played softly in the background from a record player.

Mrs. C. M. Callahan was recognized by the Head Start Personnel and given a corsage in appreciation for news coverage of Head Start activities.

Mrs. Bowles' Head Start Center of Pennington was given the banner as a result of having the most parent participation. Mrs. Ada Hounshell and Mrs. Ann Nolan served as judges.

Reports were heard from each center. An informal discussion followed among the twenty parents and Head Start Personnel attending the meeting. Among those present were Miss Helen Howard, director, Miss Ida Pendleton, assistant director and social workers Mrs. Nell Stewart and Mrs. Juanita Ely.

A delicious buffet meal was enjoyed at the noon hour. The Christmas motif was carried out in both decorations and menu.

Officers Elected For Ewing PTA

The first meeting of the Ewing PTA was held Thursday night, December 12, at 7:00 p. m. in the Ewing Elementary School lunchroom. The following officers were elected: Mrs. Bess Brooks, president; Mr. Hugh Tevis Wilder, vice-president; Mrs. Elizabeth Hensley, secretary; Mrs. Rosanna O'Dell, treasurer.

An assortment of home-made cookies and coffee were served by Mrs. Francis Chadwell. Two door prizes were won by Mrs. Bess Brooks and Mrs. Robert Charles Smith. The next meeting is scheduled for January 16, at 7:00 p. m.

Bright holiday spirits can be dampened rapidly if proper precautions are not taken. Be sure that materials placed around or under your Christmas tree are fireproof and never block an exit with the tree. Have a happy holiday, but have a safe one too.

May every joy and blessing of this holy season come to you and your loved ones, bringing peace and happiness . . . making hearts and spirits bright. Merry Christmas!

HERNDON INSURANCE AGENCY

Pennington Gap, Virginia

Christmas Greetings

We offer best wishes and sincere appreciation to all our friends on this Blessed Christmas.

Thanks To Our Lee County Customers For Their Loyal Patronage The Past Year
"Sanitone Cleaners"

ROYAL LAUNDRY

Big Stone Gap, Virginia

Jim Walter Homes Announces Another BIG

OPEN HOUSE

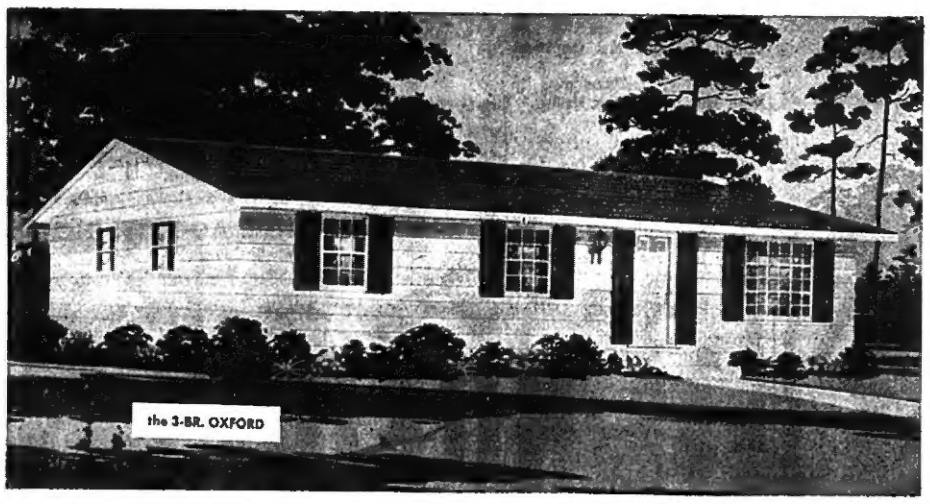

MR. AND MRS. DAVID SHOEMAKER CORDIALLY INVITE YOU

to attend the open house being held at their new home on Saturday and Sunday December 21 and 22

DIRECTIONS: From Pennington Gap take Hwy. 421 south aprox. 3 miles to Woodway School. Turn right on SR. 642 go 3/4 mile, turn left on SR 638. Go 1 mile to home on right. You'll see open house signs.

Exciting Door Prizes!

Register for (FREE) drawing!
(KODAK "INSTAMATIC 124" CAMERA)
with film, flashcube and batteries
(Free Refreshments!) (Free Balloons For The Kids)
(Gifts For Everyone)
Full Color Catalog Of Homes and Cottages!)
See how easily you can own a beautiful new home . . . the Jim Walter way. Built on your property almost anywhere. No Cash Needed — 100% Financing.

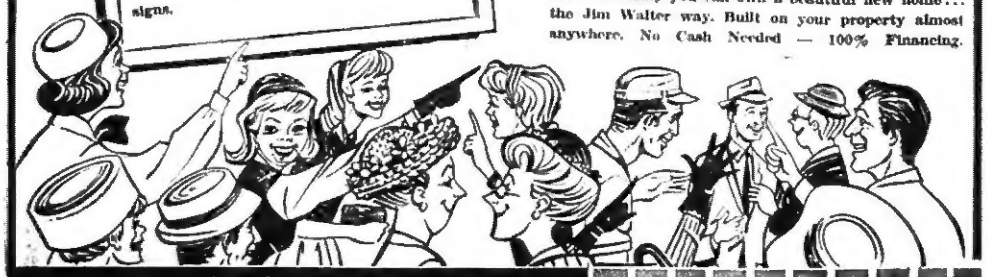

When you think of a new home . . . think of . . .

Jim Walter Homes

FOR COMPLETE INFORMATION, CALL, WRITE OR COME BY.

Bristol, Tennessee 37621

P. O. Box 95 Volunteer Pkwy.

Hwy. 19 S. & 11 E. Phone 764-7166

JIM WALTER CORPORATION

I would like to know more about your building and financing plan. Please send me a free catalog. I am interested in a . . .

☐ Home ☐ Cottage

NAME _____
ADDRESS _____
CITY _____ STATE _____
Telephone _____
My property is located in _____ County.

Fletcher's DRY CLEANING and LAUNDRY

and Employees

Phone 546-1524 Pennington Gap, Va.

With grateful thanks to our friends
for the pleasure and privilege of serving you.

HOMELAND MARKET

Mr. and Mrs. Clyde Poe, Owners

Carol Hammonds, Sam Sharpe

Mr. and Mrs. Wright Kirk, and Lenora Stapleton

Frances McDavid, Ruth Evans, Donna Poe, Gary Martin

383-7561 St. Charles 546-1401 Stone Creek

Joyous wishes for a happy Holiday.

Sincere thanks to our many friends.

JAKE'S "THE ECONOMY STORE"

Mr. and Mrs. Jake Chinsky, Mr. and Mrs. Jess Buck and Son

Pennington Gap, Virginia

Merry Christmas

It's time once again to take pause,
in the spirit of the beautiful Christmas season,
to great fine friends and neighbors with best wishes.
And to add deep appreciation for your favors, good will.

HOLSTON VALLEY DISTRIBUTING CO.

Distributors Of
CARLING BLACK LABEL
and
PABST BLUE RIBBON BEER
Norton, Va.

Ewing WSCS Holds Christmas Party

Mr. and Mrs. Eugene Jones and Miss Ferne Jones were hosts to the December meeting and the annual Christmas party of the Morley Memorial Methodist Women's Society of Christian Service at their home near Rose Hill. Preceding the regular meeting hour, a luncheon was served by the hosts to the Society members and several other friends.

The home was beautifully decorated throughout in keeping with the Christmas season, and te theme was also attractively carried out in the bountiful and delicious menu. Favors were miniature Santas .

Following the meal, the December meeting of the WSCS was called to order and conducted by the President, Mrs. John Gibson. Miss Ferne Jones, program chairman for the afternoon, presented an impressive program featuring the Christmas theme in poems, stories and songs. Attractive souvenir folders, including the printed program, with artistic sketches and other ideas of Christmas, had been prepared by the pastor of Morley Memorial, the Rev. Ted Witt.

A colorful array of gifts which had been placed under the beautiful silver tree, were exchanged during the social hour following the program. The "Spirit of Christmas" was further disclosed. Twenty-five WSCS members and friends were present to enjoy the gracious hospitality for which the Jones family is known.

Chosen City Once Derided

We recognize Nazareth as "the chosen city" and consider it one of the holiest places in Christendom. Such was not always the case.

Nazareth was considered so insignifcant that the term "Nazarene" was applied to Jesus Christ in derision.

When Jesus called his first disciples, among them was Philip of Bethsaida. Philip went to Nathanael and said, "We have discovered the one about whom our scriptures speak. He is Jesus of Nazareth, the son of Joseph."

And Nathanael replied, "Can anything good come our of Nazareth?"

After Jesus had spoken to him, Nathanael exclaimed, Thou are the Son of God; Thou art the King of Israel."

And Nathanael returned to Nazareth with a few chosen disciples as Jesus began his ministry in the chosen city.

Livingston Chapel

Sam Vaughn of Dayton attended the funeral of his sister, Mrs. Mattie Jones here on Wednesday.

Mrs. Ronnie Gunner of Fairfax has returned home after an extended stay with her parents, Mr. and Mrs. Marvin Gillenwater.

Mrs. W. E. Fannon has returned home from Lee General Hospital and is reported improving from a recent illness.

Joe D. Starnes of Knoxville and James and George Livingston, Dayton spent the weekend with Mr. and Mrs. E. R. Livingston.

Mr. and Mrs. E. R. Livingston George and James Livingston visited Mrs. Lloyd Willis and Mr. and Mrs. David Johnson of Blackwater recently.

Jimmy Bledsoe who has spent some time in Germany is reported back home with his wife, friends and relatives of this community.

I, Frank X. Bisceglia rejoice that Messiah worship was re-scheduled. Otherwise God and Christ would have been robbed of much praise.

So, also in Pius X, Lee County Congregation re-scheduled the prayers after mass that was cancelled. It was re-scheduled last Sunday and will continue!

Prayers of Thanksgiving and memorial to our Crucified Savior — regardless of our enimies against freedom of worship. YET, only by the Grace of God, else the flesh and blood of mortal, corrupt human beings opposing all co-ministers of Satan.

Revelation: 12 chap: 11 and 17th verses — Quote — "War against the woman's seed — that is - children are Fatima Children!

Frank Xavier Bisceglia

Pd Adv.

We, as everyone else, rejoice in the glorious spirit that holiday days bring and in your thoughtful patronage. Appreciated thanks to you!

Mr. and Mrs. Floyd Pennington and Cathy
Everette Cook and James Harless

Pennington Building and Remodeling

Pennington Gap, Virginia

At this wonderful time of the year we wish you and your families the merriest and happiest Christmas ever, plus a special "Thanks" for being special to us!

Mr. and Mrs. Jimmy Fletcher

P & P WHOLESALE GROCERY CO.

Pennington Gap, Virginia

A MERRY CHRISTMAS

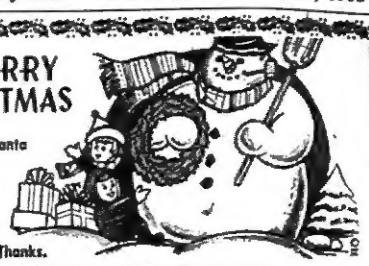

We hope Santa brightens your day as you've brightened our year. Thanks.

SERVICE SHOE SHOP

Mr. and Mrs. Emory Vannoy
Pennington Gap, Virginia

A Merry Christmas

Hoping you will have an old-fashioned holiday with all its joy, contentment, peace . . . and sending you heartiest thanks!

FIRST NATIONAL EXCHANGE BANK OF VIRGINIA

Appalachia, Va. Big Stone Gap, Va.

SEASON'S GREETINGS

SHELL

HARRIS OIL COMPANY, INC.

Ewing, Virginia

Firestone
TIRES

MERRY CHRISTMAS

May the light of the Star ever guide us and inspire us in our daily lives.

Thank You For Your Loyal Patronage During The Past Year
Bud, Jimmy, Houston
BUD'S SHELL
Jonesville, Va. Phone 346-1731

A Friendly wish to you for the Yuletide, hoping you and yours have a Merry Christmas!
Thank You For Your Loyal Patronage
Dealer For David Brown Tractors, Allis Chalmers Tractors, New Holland Farm Machinery
C. M. LAWSON BUILDING SUPPLIES
Rose Hill, Va.

By George!

70 YEARS AGO

Guess what is a best-seller in the book world this season?

A book which was first published in 1897, and supplied free to any American who wanted it. An enterprising publisher reprinted it and is selling it like hot-cakes at $14.95.

There isn't a dirty word or sex picture in the book; it's a giant 786 pages of fine print and bad layout with 11 pages of indep. It's a reprint of the 1897 Sears Roebuck catalogue.

Most of us know someone who is more than 70 years old and who can remember foraging through the 1897 or some contemporary issue of that famous mail-order catalogue. To do so today is to inspect a real life record of Americana which can contend with the family album for attention in many homes.

Having spent (some will say wasted) some valuable minutes browsing through this 1897 vintage volume we were brought to thinking what book might be reproduced 70 years hence — in 2,038 — as reflecting this Year of Our Lord, 1968.

It is necessary to say quickly that we don't have a candidate. If there was a book published this year that deserves to be read 70 years hence it would surprise us. In fact, it would surprise us if any of the books published for the first time this year will even be in print 70 years from now.

It is unmistakably true, however, that the 1897 catalogue is a remarkably accurate record of what life was like in this country at the end of the last century. If all the other records of that period were somehow lost or destroyed, the catalogue could tell us a very great deal about the people and the times.

On reflection, it may be that the advertising material, the commercial catalogues and the TV commercials of today tell another generation more about us than the movies, the books and the plays we produced.

It may be that in another three-score years and ten, some new kind of merchant will issue a special film clip of the TV commercials we watch every day, and report that this compendium reflects the needs, the ambitions and the concerns of Americans in 1968.

If so, he won't provoke the nostalgia that the 1897 catalogue provides.

A lot more laughter maybe, of the derisive kind, but hardly nostalgia.

The True Spirit Of Christmas

To keep trying. . .
To take advice. . .
To begin over. . .
To shoulder deserved blame. . .
To forgive and forget. . .
To profit by mistakes. . .
To think and then act. . .
To be considerate. . .
To be unselfish. . .
To admit error. . .
To apopogize. . .
(Copied from Delta Kappa Gamma News)

PENNINGTON GAP

Mrs. Minnie Tomlinson had as Tuesday night dinner guests Mr. and Mrs. Charles Pope and her grandson, Terry Pope, his wife and new baby daughter from Norton.

Mrs. Charles B. Herendon has been taken from Chilhowie to the "Cedar Lawn Rest Home" at Abingdon, Va.

Mrs. Palmer Oakley remains very ill in the Lee General Hospital.

Mr. and Mrs. H. C. Grabeel were visiting in Big Stone Gap Thursday afternoon.

The "Fidel's" Sunday School class of the First Baptist Church had their annual Christmas meeting in the fellowship hall of the church on Tuesday night, December 10. Gifts were exchanged and "Secret Pals" for the past year were revealed. Delicious refreshments were served to fourteen members attending.

Mr. and Mrs. D. C. Sturgill have returned from Florida to their home at Dryden for the holidays.

Mrs. Gertrude Howard who is the "House Mother" of Phi Gamma Delta Fraternity of Wittenberk University is visiting her sister, Mrs. Gladys M. Stout and other relatives and friends.

Miss Elise Rhea is in Lee General Hospital for a few days as result of a broken foot in an accident at school.

The "Day Circles" of the WMU of the First Baptist Church of Pennington visited the Rest Home at Dryden Wednesday and received a most hearty and appreciative welcome from all. They had a period of devotion and prayer after which they sang Christmas carol's also other hymn's which were requested by many of the patient's residing there.

It was a wonderful and heart warming experience to hear and see the apparant happiness expressed by all those who are living there.

Mrs. Jim Fletcher and boys, Bill and Mike have been confined to their home with the "flu."

Mr. and Mrs. Jack Anderson spent Friday with their daughter and family in Middlesboro.

Mrs. Jimmy Tomlinson and Mrs. Ronnie Bowen were in Kingsport Monday.

Mr. and Mrs. J. Roy Tomlinson visited Mrs. Tomlinson's parents, Mr. and Mrs. D. T. Meade at Mendota, Va., Sunday.

Mrs. T. L. Forester and Mr. and Mrs. Junior Carroll of Jonesville were in Big Stone Monday

Pat Carter from Kingsport visited his parents, Mr. and Mrs. Don Carter, also his grandparents, Mr. and Mrs. Clyde McElyea over the weekend.

Ewing Equipment Company
Ewing, Va.
For John Deere Corn Planters

Christ is born...

May the message of His birth bring comfort and joy to all.
Thank You For Your Loyal Patronage
It's Been A Pleasure To Serve You
Lillian Cheek, W. L. Whited
KNOB DRIVE-IN
Woodway, Va.

Holy Night
In the spirit of that Holy Night, we wish you joy and peace.
Evelyn Perkins, Owner
Alana Miller — Pauline Sheets
LEE BEAUTY SHOPPE
Pennington Gap, Va. Phone 546-1618

Merry Christmas

Greetings and "Thank You..."
For a Christmas sparkling bright, fresh and merry, we extend our sincere wishes to you. We'll do our best, always, to deserve your valued good will.
We Appreciate Your Loyal Patronage During The Past Year
SPIC AND SPAN DRY CLEANERS
Jonesville, Virginia

Merry Christmas Coca-Cola
TRADE-MARK REG. U. S. PAT. OFF.

"Ford Country" Has Come Home To
JESSEE CHEVROLET SALES CO.
Once You Have Owned a Chevrolet and Become Accustomed To Our Service, You Know Why One Of Every Three Cars and Trucks In Lee County Is A Chevrolet
"Baloney Just Don't Replace Good Ham"

69 Ford Mustang Mach II, 302 V-8 Engine, Cruisomatic, Power Steering and Brakes, Even Air Conditioning, List Price, $3846.00, Only 6,000 Miles, Save $1,000.00.

68 Ford Torino Sport Coupe, Dark Blue Finish With Black Vinyl Top, Vinyl Interior, 302 V-8, Power Steering, Cruisomatic, The Worst That Can Be Said About This One Is, Its Just A Ford.

67 LTD Sport Coupe, 390 V-8, Fordomatic, Power Steering and Brakes, Air Conditioning, A Clean One Owner Car, Bought New In Pennington Gap, Only 23,000 Actual Miles.

64 Ford Fairlane 500, Sport Coupe, New Red and White Paint, 289 V-8 Engine, Standard Shift, Traded On New Impala By Mr. Clyde Kinder.

64 Ford Galaxie 500, Sport Coupe, 352 V-8, Cruisomatic, Beautiful Black Finish With White Top and Black Vinyl Interior, Traded On New Chevelle By Mr. Donald L. Stapleton, Priced To Go!

62 Ford Custom V-8, 2-Door, '62 Galaxie 500, 4-Door, '60 Galaxie 500, 4-Door and Many Others That Are Priced To Sell.

See Jimmy Jessee, Cecil Sadler Or Paul Parsons At

Jessee Chevrolet Sales Co., Inc.
"Where We Work Every Day To Maintain The Reputation, Lee County's Most Trusted Name For Over 45 Years"
Office Phone 546-1641 Used Lot 546-1100
See
Jimmy Jessee — Office 546-1641, Home 546-1325
Cecil Sadler — Office 546-1100, Home 546-1100
Paul Parsons — 546-1368, 546-2171 New & Used Display Home

As families gather together in joyous celebration, we extend best Yuletide wishes.
Best wishes and many thanks to all our good friends
Your Schlitz and Old Milwaukee Distributor
ELLIS WHOLESALE CO.
NORTON, VIRGINIA

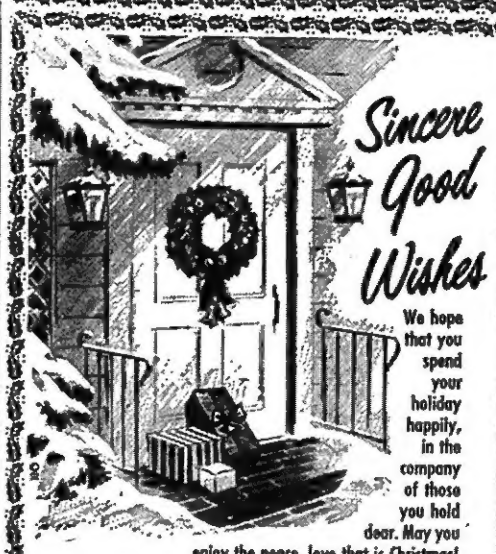

Sincere Good Wishes
We hope that you spend your holiday happily, in the company of those you hold dear. May you enjoy the peace, love that is Christmas!
Mr. and Mrs. Joe Bartley
and Employees
LEE PACKING COMPANY
Pennington Gap, Va.

GREETINGS
Here's wishing you the fulfillment of all your dreams for Christmas. Thank you for your patronage.
It Has Been A Privilege To Serve You The Past Year
Mr. and Mrs. Tevis Wilder
BOONE'S TRAIL DRIVE-IN
Ewing, Va.

Best Wishes for the CHRISTMAS SEASON
Thanks to the support of friends old and new, everyday business is a special pleasure. Best wishes for the holiday season.
Margaret and Claude
C. C. WILLIAMS TEXACO
Jonesville, Virginia